

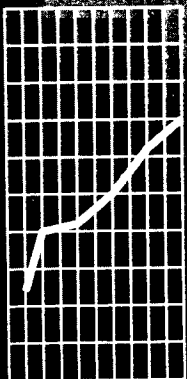

30 June 1996

# Population by Age and Sex Western Australia

Western



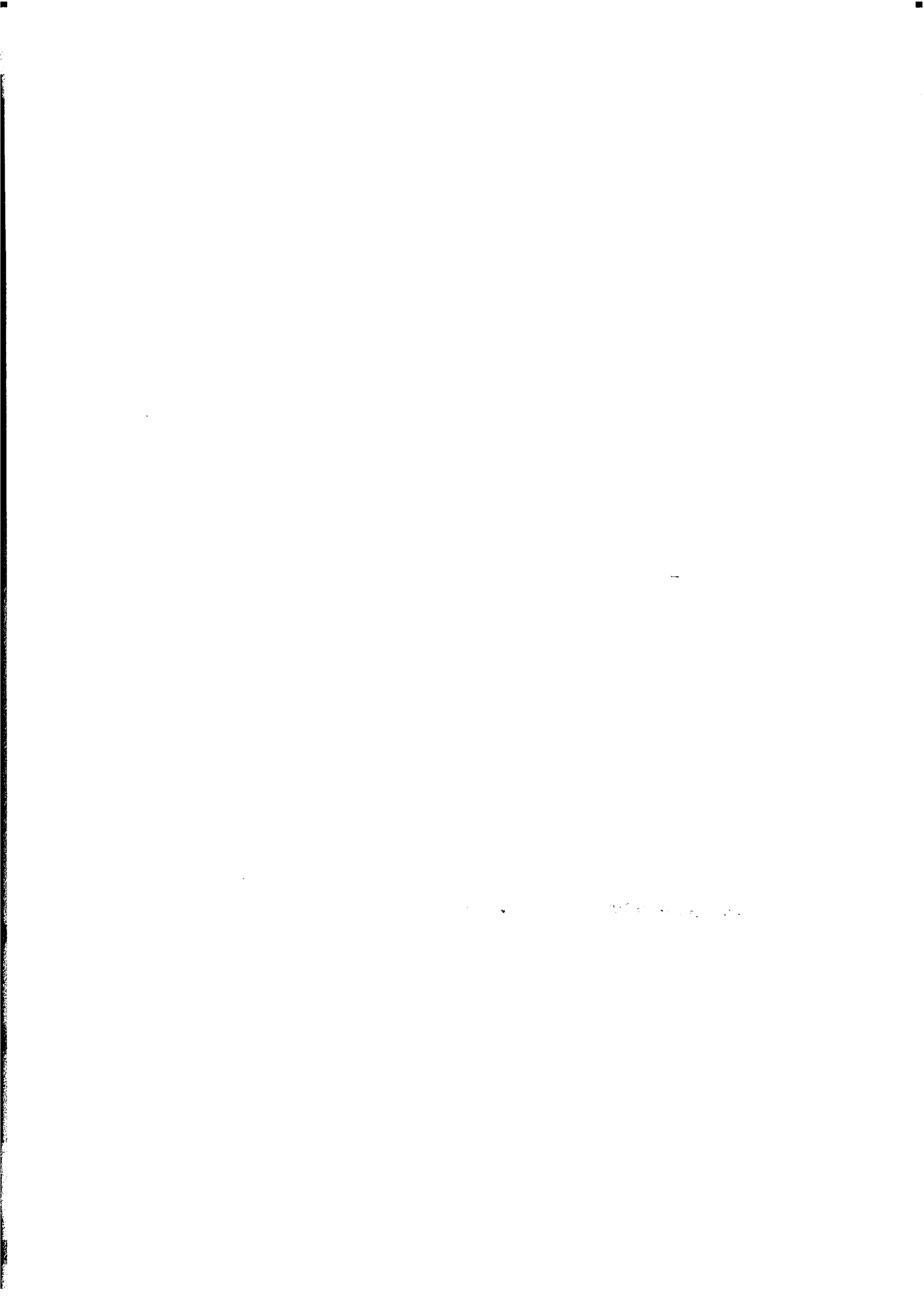

**EMBARGOED UNTIL  
23 JANUARY 1998**

**POPULATION BY AGE AND SEX  
WESTERN AUSTRALIA  
30 JUNE 1996**

**M.A. Konrath  
Acting Regional Director**

© Copyright 1998 Commonwealth of Australia

## CONTENTS

PART A		Main Features	2
	Tables	<b>1</b> Population in Statistical Local Areas	6
		<b>2</b> Population by Age, Sex and Statistical Local Area, 30 June 1996	8
		<b>3</b> Population in Statistical Local Areas Ranked by Rate of Growth, 1991 to 1996	36
PART B		Explanatory Notes	37
PART C			
	Maps	<b>1</b> Western Australia, showing the Statistical Divisions, Statistical Subdivisions and Statistical Local Areas, 1996 edition	
		<b>2</b> Enlargement 1, showing the Statistical Subdivisions and Statistical Local Areas in the Statistical Divisions of Midlands, Upper Great Southern, Lower Great Southern and South West, 1996 edition	
		<b>3</b> Enlargement 2, showing the Statistical Subdivisions and Statistical Local Areas in the Statistical Division of Perth, 1996 edition	

---

### INQUIRIES :

- Contact Peter Ruthven on Perth (08) 9360 5367 for further information about statistics in this publication and the availability of related unpublished statistics.
  - For information about other ABS statistics and services please refer to the back cover of this publication.
-

## MAIN FEATURES

- The Estimated Resident Population (ERP) of Western Australia at 30 June 1996 was 1,765,256. This is an increase of 129,189 persons or 7.90% from 30 June 1991.
- The proportion of the State population residing in the Perth Statistical Division was 73.4% at 30 June 1996. This figure has risen from 72.7% at 30 June 1991 and prior to this had risen slowly from 68.2% in 1971.
- The South West Statistical Division has the second highest ERP after the Perth Statistical Division, and is followed by the Central and the South-Eastern Statistical Divisions.
- Since 30 June 1991 the South West Statistical Division has grown by 14.78%, compared with growth of 9.83% and 8.94% in the Kimberley and Perth Statistical Divisions, respectively.
- In the five years since 30 June 1991, the Pilbara and Upper Great Southern Statistical Divisions have fallen in population by 13.16% and 6.44%, respectively.

**ANNUAL GROWTH RATE – ESTIMATED RESIDENT POPULATION**  
**Perth Statistical Division (Perth), South West Statistical Division (South West)**  
**And Kimberley Statistical Division (Kimberley)**  
**1993-94 to 1995-96**

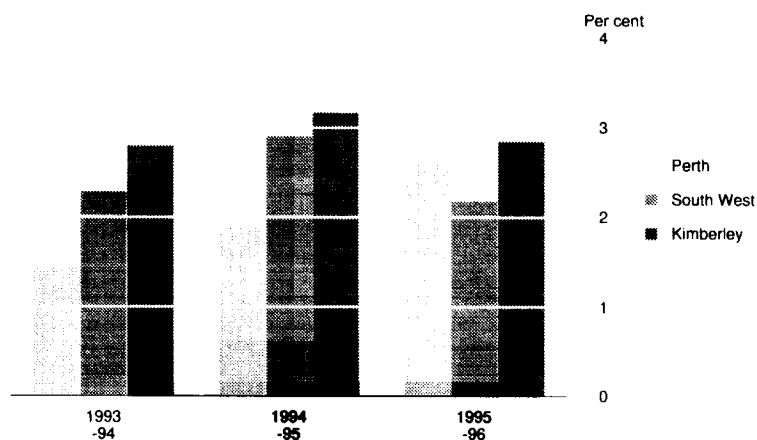

## PERTH STATISTICAL DIVISION

- Between 30 June 1991 and 30 June 1996 the ERP of the Perth Statistical Division increased by 106,330 persons to 1,295,092 an increase of 8.94%.
- In the five years since 30 June 1991, four Statistical Local Areas (SLAs) experienced growth in excess of 30%. The SLA of Wanneroo - North-West experienced the strongest growth, with a rate of 204.90%, and was followed by the SLA of Wanneroo - Central Coastal (53.84%), the City of Rockingham (39.43%) and the Shire of Swan (30.90%).

- The two most populated Local Government Areas (LGAs) in Western Australia are the City of Wanneroo with 213,368 residents and the City of Stirling (182,461 residents). The third most populated LGA in the Perth Statistical Division is the City of Melville with 93,942 persons.

**GROWTH RATE - ESTIMATED RESIDENT POPULATION  
Statistical Divisions and Western Australia  
1991 to 1996**

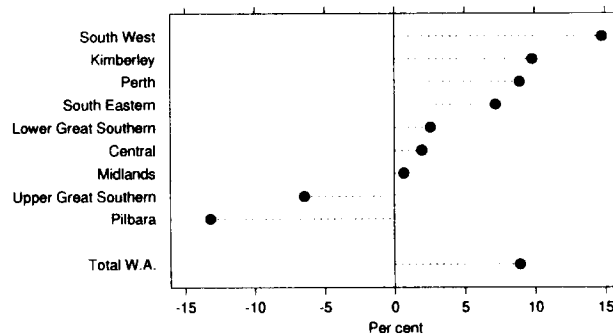

**REST OF THE STATE**

- Between 30 June 1991 and 30 June 1996 the ERP of the Rest of the State increased by 22,859 to 470,164, an increase of 5.11%.
- The South West Statistical Division continues to remain the dominant statistical division outside the Perth Statistical Division. Since 30 June 1991 its population has grown from 145,730 to 167,274, an increase of 21,544 persons or 14.78%.
- In the past five years six SLAs has experienced growth in excess of 30%. The Shire of Wiluna's population increased by 194.92%, and was followed by the City of Mandurah (38.45%), and the Shires of Greenough (32.59%), Menzies (32.09%), Toodyay (31.57%) and Augusta-Margaret River (30.36%).

**GROWTH RATE - ESTIMATED RESIDENT POPULATION  
Selected Statistical Local Areas  
Midlands Statistical Division  
1991 to 1996**

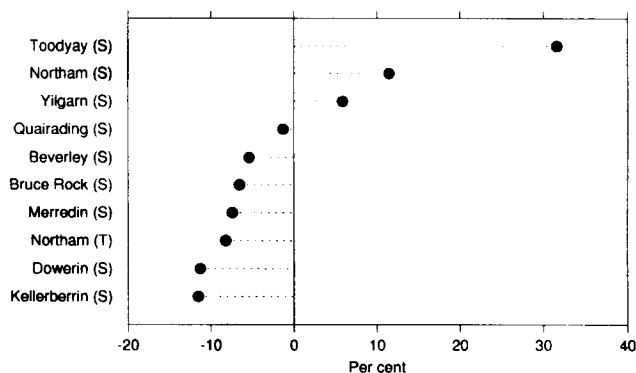

**AGE AND SEX OF ERP IN  
WESTERN AUSTRALIA**

- There were 887,577 males and 877,679 females in Western Australia as at 30 June 1996.
- Males outnumber females in all Statistical Divisions except Perth where there are 10,050 more females.
- The Statistical Divisions which have the greatest percentage of males are the mining areas of Pilbara (55.14%) and South Eastern (54.64%).
- Females outnumber males in all age groups over 64 years of age and make up 55.81% of the population aged 65 years and over.
- The median age of Western Australia's population has gradually increased from 30.09 years in 1986 to 33.05 years as at 30 June 1991. The median age of males was 32.50 years and females, 33.62 years
- As at 30 June 1996 there are 1,189,048 persons of working age (15 - 64) in Western Australia, and 882,354 of them reside in the Perth Statistical Division. Males account for 50.86% of the population of working age.
- There are 576,208 persons of dependent age (0 - 14 and 65+) in Western Australia, comprising 392,858 aged between 0 and 14 years and 183,350 aged 65 and over.
- The Pilbara and Kimberley Statistical Divisions have the greatest proportion of "young dependents", with 28.76% and 29.44%, respectively. They also have the lowest proportion of "old dependents", with 1.85% and 4.37%, respectively.
- The South West and Lower Great Southern Statistical Divisions have the greatest proportion of "old dependents", with 12.37% and 12.12%, respectively.



**AGE STRUCTURE - ESTIMATED RESIDENT POPULATIONS  
SELECTED STATISTICAL DIVISIONS  
30 June 1996**

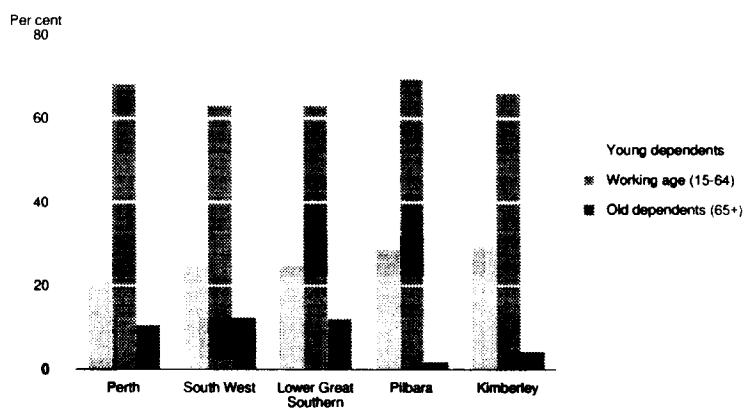

# 1 POPULATION IN STATISTICAL LOCAL AREAS

Statistical Division, subdivision and statistical local area	Persons at 30 June		Per cent change 1991-96	Statistical Division, subdivision and statistical local area	Persons at 30 June		Per cent change 1991-96
	1991	1996			1991	1996	
<b>PERTH</b>				<b>Preston</b>			
<b>Central Metropolitan</b>				Bunbury (C)	27 305	27 641	1.23
Cambridge (T)	24 244	23 939	-1.26	Capel (S)	5 452	5 989	9.85
Claremont (T)	9 392	9 255	-1.46	Collie (S)	9 842	9 015	-8.40
Cottesloe (T)	7 652	7 515	-1.79	Dardanup (S)	5 458	6 658	21.99
Mosman Park (T)	7 706	7 866	2.08	Donnybrook-Balingup (S)	4 108	4 249	3.43
Nedlands (C)	20 643	21 056	2.00	Harvey (S)	13 097	15 556	18.78
Peppermint Grove (S)	1 551	1 733	11.73	<b>Total</b>	<b>65 262</b>	<b>69 108</b>	<b>5.89</b>
Perth (C)				<b>Vasse</b>			
Inner	719	420	-41.59	Augusta-			
Remainder	3 987	5 180	29.92	Margaret River(S)	6 218	8 106	30.36
<b>Total Perth (C)<sup>1</sup></b>	<b>4 706</b>	<b>5 600</b>	<b>19.00</b>	Bussetton (S)	14 592	18 158	24.44
Subiaco (C)	15 312	15 168	-0.94	<b>Total</b>	<b>20 810</b>	<b>26 264</b>	<b>26.21</b>
Vincent (T)	25 790	25 830	0.16	<b>Blackwood</b>			
<b>Total</b>	<b>116 996</b>	<b>117 962</b>	<b>0.83</b>	Boyup Brook (S)	1 847	1 747	-5.41
<b>East Metropolitan</b>				Bridgetown-			
Bassendean (T)	13 874	13 893	0.14	Greenbushes (S)	4 018	4 034	0.40
Bayswater (C)	46 401	45 887	-1.11	Manjimup (S)	10 302	10 256	-0.45
Kalamunda (S)	48 503	48 536	0.07	Nannup (S)	1 120	1 161	3.66
Mundaring (S)	30 683	33 262	8.41	<b>Total</b>	<b>17 287</b>	<b>17 198</b>	<b>-0.51</b>
Swan (S)	54 635	71 516	30.90	<b>TOTAL DIVISION</b>	<b>145 730</b>	<b>167 274</b>	<b>14.78</b>
<b>Total</b>	<b>194 096</b>	<b>213 094</b>	<b>9.79</b>	<b>LOWER GREAT SOUTHERN</b>			
<b>North Metropolitan</b>				<b>Pallinup</b>			
Stirling (C) <sup>2</sup>				Broomehill (S)	562	505	-10.14
Central	97 574	96 947	-0.64	Gnowangerup (S)	7 935	1 803	-6.82
Coastal	58 554	59 387	1.42	Jerramungup (S)	1 399	1 332	-4.79
South-Eastern	23 874	26 127	9.44	Katanning (S)	4 953	4 683	-5.45
<b>Total Stirling (C)<sup>1</sup></b>	<b>180,002</b>	<b>182 461</b>	<b>1.37</b>	Kent (S)	876	795	-9.25
Wanneroo (C) <sup>2</sup>				Kojonup (S)	2 443	2 404	-1.60
Central Coastal	25 263	38 865	53.84	Tambellup (S)	770	738	-4.16
North-East	13 503	14 879	10.19	Woodanilling (S)	418	364	-12.92
North-West	5 855	17 852	204.90	<b>Total</b>	<b>13 356</b>	<b>12 624</b>	<b>-5.48</b>
South-East	27 273	32 268	18.31	<b>King</b>			
South-West	103 452	109 504	5.85	Albany (T)	15 186	15 264	0.51
<b>Total Wanneroo (C)<sup>1</sup></b>	<b>175 346</b>	<b>213 368</b>	<b>21.68</b>	Albany (S)	11 469	12 884	12.34
<b>Total</b>	<b>355 348</b>	<b>395 829</b>	<b>11.39</b>	Cranbrook (S)	1 207	1 159	-3.98
<b>South-West Metropolitan</b>				Denmark (S)	3 317	3 891	17.30
Cockburn (C)	52 461	60 049	14.46	Plantagenet (S)	4 316	4 292	-0.56
East Fremantle (T)	6 466	6 395	-1.10	<b>Total</b>	<b>35 495</b>	<b>37 490</b>	<b>5.62</b>
Fremantle (C) <sup>2</sup>				<b>TOTAL DIVISION</b>	<b>48 851</b>	<b>50 114</b>	<b>2.59</b>
Inner	995	698	-29.85	<b>UPPER GREAT SOUTHERN</b>			
Remainder	22 972	24 114	4.97	<b>Hotham</b>			
<b>Total Fremantle (C)<sup>1</sup></b>	<b>23 967</b>	<b>24 812</b>	<b>3.53</b>	Brookton (S)	1 098	973	-11.38
Kwinana (T)	17 833	20 158	13.04	Cuballing (S)	788	741	-5.96
Melville (C)	90 065	93 942	4.30	Dumbleyung (S)	934	894	-4.28
Rockingham (C)	44 201	61 631	39.43	Narrogin (T)	5 028	4 626	-8.00
<b>Total</b>	<b>234 993</b>	<b>266 987</b>	<b>13.61</b>	Narrogin (S)	871	860	-1.26
<b>South-East Metropolitan</b>				Pingelly (S)	1 272	1 200	-5.66
Armadale (C)	49 196	52 023	5.75	Wagin (S)	2 092	1 979	-5.40
Belmont (C)	27 446	27 244	-0.74	Wandering (S)	426	364	-14.55
Canning (C)	69 678	71 990	3.32	West Arthur (S)	1 038	1 003	-3.37
Gosnells (C)	72 026	76 545	6.27	Wickepin (S)	964	860	-10.79
Serpentine-Jarrahdale (S)	8 244	10 227	24.05	Williams (S)	1 073	1 040	-3.08
South Perth (C)	35 442	36 472	2.91	<b>Total</b>	<b>15 584</b>	<b>14 540</b>	<b>-6.70</b>
Victoria Park (T) <sup>2</sup>	25 297	26 719	5.62	<b>Lakes</b>			
<b>Total</b>	<b>287 329</b>	<b>301 220</b>	<b>4.83</b>	Comign (S)	1 481	1 318	-11.01
<b>TOTAL DIVISION</b>	<b>1 188 762</b>	<b>1 295 092</b>	<b>8.94</b>	Kondinin (S)	1 126	1 186	5.33
<b>SOUTH WEST</b>				Kulin (S)	1 119	966	-13.67
<b>Dale</b>				Lake Grace (S)	1 885	1 819	-3.50
Boddington (S)	1 341	1 540	14.84	<b>Total</b>	<b>5 611</b>	<b>5 289</b>	<b>-5.74</b>
Mandurah (C)	29 223	40 460	38.45	<b>TOTAL DIVISION</b>	<b>21 195</b>	<b>19 829</b>	<b>-6.44</b>
Murray (S)	8 797	9 510	8.11				
Waroona (S)	3 010	3 194	6.11				
<b>Total</b>	<b>42 371</b>	<b>54 704</b>	<b>29.11</b>				

<sup>1,2</sup> See footnotes at end of table

# 1 POPULATION IN STATISTICAL LOCAL AREAS *continued*

Statistical Division, subdivision and statistical local area	Persons at 30 June		Per cent change 1991-96	Statistical Division, subdivision and statistical local area	Persons at 30 June		Per cent change 1991-96
	1991	1996			1991	1996	
<b>MIDLANDS</b>				<b>Carnegie</b>			
<b>Moore</b>				Cue (S)	649	491	-24.35
Chittering (S)	2 071	2 409	16.32	Meekatharra (S)	1 951	2 098	7.53
Dandaragan (S)	2 413	2 584	7.09	Mount Magnet (S)	1 133	869	-23.30
Gingin (S)	3 043	3 482	14.43	Murchison (S)	136	159	16.91
Moora (S)	2 797	2 613	-6.58	Sandstone (S)	236	169	-28.39
Victoria Plains (S)	1 163	991	-14.79	Wiluna (S)	394	1 162	194.92
<b>Total</b>	<b>11 487</b>	<b>12 079</b>	<b>5.15</b>	Yalgoo (S)	440	392	-10.91
<b>Avon</b>				<b>Total</b>	<b>4 939</b>	<b>5 340</b>	<b>8.12</b>
Beverley (S)	1 536	1 453	-5.40	<b>Greenough River</b>			
Cunderdin (S)	1 480	1 471	-0.61	Camamah (S)	1 153	998	-13.44
Dalwallinu (S)	1 758	1 767	0.51	Chapman Valley (S)	821	836	1.83
Dowerin (S)	970	861	-11.24	Coorow (S)	1 596	1 444	-9.52
Goomalling (S)	1 153	1 079	-6.42	Geraldton (C)	21 128	20 200	-4.39
Koorda (S)	652	638	-2.15	Greenough (S)	8 071	10 701	32.59
Northam (T)	7 047	6 471	-8.17	Irwin (S)	2 189	2 526	15.40
Northam (S)	2 905	3 239	11.50	Mingenew (S)	657	611	-7.00
Quairading (S)	1 240	1 224	-1.29	Morawa (S)	1 038	1 059	2.02
Tammin (S)	519	472	-9.06	Mullewa (S)	1 466	1 146	-21.83
Toodyay (S)	2 556	3 363	31.57	Northampton (S)	2 849	3 020	6.00
Wongan-Ballidu (S)	1 759	1 632	-7.22	Perenjori (S)	796	695	-12.69
Wyalkatchem (S)	732	653	-10.79	Three Springs (S)	886	839	-5.30
York (S)	2 625	2 904	10.63	<b>Total</b>	<b>42 650</b>	<b>44 075</b>	<b>3.34</b>
<b>Total</b>	<b>26 932</b>	<b>27 227</b>	<b>1.10</b>	<b>TOTAL DIVISION</b>	<b>57 878</b>	<b>59 002</b>	<b>1.94</b>
<b>Campion</b>				<b>PILBARA</b>			
Bruce Rock (S)	1 256	1 174	-6.53	<b>De Grey</b>			
Kellerberrin (S)	1 434	1 269	-11.51	East Pilbara (S)	10 111	6 937	-31.39
Merredin (S)	4 029	3 731	-7.40	Port Hedland (T)	12 516	12 281	-1.88
Mount Marshall (S)	769	762	-0.91	<b>Total</b>	<b>22 627</b>	<b>19 218</b>	<b>-15.07</b>
Mukinbudin (S)	747	741	-0.80	<b>Fortescue</b>			
Narembeen (S)	1 068	1 038	-2.81	Ashburton (S)	7 922	7 379	-6.85
Nungarin (S)	322	288	-10.56	Roebourne (S)	16 001	13 829	-13.57
Trayning (S)	554	511	-7.76	<b>Total</b>	<b>23 923</b>	<b>21 028</b>	<b>-11.35</b>
Westonia (S)	326	308	-5.52	<b>TOTAL DIVISION</b>	<b>46 550</b>	<b>40 426</b>	<b>-13.16</b>
Yilgarn (S)	2 180	2 308	5.87	<b>KIMBERLEY</b>			
<b>Total</b>	<b>12 685</b>	<b>12 130</b>	<b>0.65</b>	<b>Ord</b>			
<b>TOTAL DIVISION</b>	<b>51 104</b>	<b>51 436</b>	<b>0.65</b>	Halls Creek (S)	2 679	2 910	8.62
<b>SOUTH EASTERN</b>				Wyndham-			
<b>Lefroy</b>				East Kimberley (S)	5 790	6 484	11.99
Coolgardie (S)	5 824	5 651	-2.97	<b>Total</b>	<b>8 469</b>	<b>9 394</b>	<b>10.92</b>
Kalgoorlie /				<b>Fitzroy</b>			
Boulder (C)	26 865	29 587	10.13	Broome (S)	7 887	9 766	23.82
Laverton (S)	1 702	1 214	-28.67	Derby-West Kimberley (S)	7 019	6 512	-7.22
Leonora (S)	2 518	2 774	10.17	<b>Total</b>	<b>14 906</b>	<b>16 278</b>	<b>9.20</b>
Menzies (S)	268	354	32.09	<b>TOTAL DIVISION</b>	<b>23 375</b>	<b>25 672</b>	<b>9.83</b>
Ngaanyatjaraku (S) <sup>2</sup>	1 203	1 445	20.12	<b>STATISTICAL DIVISION</b>			
<b>Total</b>	<b>38 380</b>	<b>41 025</b>	<b>6.89</b>	<b>Perth</b>	1 188 762	1 295 092	8.94
<b>Johnston</b>				<b>Other Divisions</b>			
Dundas (S)	1 754	1 653	-5.76	South West	145 730	167 274	14.78
Esperance (S)	11 078	12 300	11.03	Lower Great Southern	48 851	50 114	2.59
Ravensthorpe (S)	1 410	1 433	1.63	Upper Great Southern	21 195	19 829	-6.44
<b>Total</b>	<b>14 242</b>	<b>15 386</b>	<b>8.03</b>	Midlands	51 104	51 436	0.65
<b>TOTAL DIVISION</b>	<b>52 622</b>	<b>56 411</b>	<b>7.20</b>	South-Eastern	52 622	56 411	7.20
<b>CENTRAL</b>				Central	57 878	59 002	1.94
<b>Gascoyne</b>				Pilbara	46 550	40 426	-13.16
Camarvon (S)	6 807	6 385	-6.20	Kimberley	23 375	25 672	9.83
Exmouth (S)	2 437	2 083	-14.53	<b>Total Other Divisions</b>	<b>447 305</b>	<b>470 164</b>	<b>5.11</b>
Shark Bay (S)	767	853	11.21	<b>TOTAL WESTERN</b>			
Upper Gascoyne (S)	278	266	-4.32	<b>AUSTRALIA</b>	<b>1 636 067</b>	<b>1 765 256</b>	<b>7.90</b>
<b>Total</b>	<b>10 289</b>	<b>9 587</b>	<b>-6.82</b>				

<sup>1</sup> Legal local government area comprising a number of Statistical Local Areas.

<sup>2</sup> See paragraphs 9-12 of the Explanatory Notes.

## 2 POPULATION BY AGE, SEX AND STATISTICAL LOCAL AREA, 30 JUNE 1996

Statistical division, subdivision and statistical local area	Age group (years)								
	0-4	5-9	10-14	15-19	20-24	25-29	30-34	35-39	
<b>PERTH —</b>									
Central Metropolitan — Cambridge (T)	Males	718	844	754	772	853	790	746	1,002
	Females	677	758	707	734	882	759	885	969
	Persons	1,395	1,602	1,461	1,506	1,735	1,549	1,631	1,971
Claremont (T)	Males	159	209	402	542	349	311	224	265
	Females	183	215	301	456	343	293	236	292
	Persons	342	424	703	998	692	604	460	557
Cottesloe (T)	Males	164	190	230	269	301	348	281	265
	Females	157	209	219	242	334	307	277	278
	Persons	321	399	449	511	635	655	558	543
Mosman Park (T)	Males	183	193	229	231	301	281	278	290
	Females	150	206	314	483	333	270	264	271
	Persons	333	399	543	714	634	551	542	561
Nedlands (C)	Males	512	711	846	803	910	638	523	586
	Females	520	687	731	827	803	511	559	760
	Persons	1,032	1,398	1,577	1,630	1,713	1,149	1,082	1,346
Peppermint Grove (S)	Males	37	59	63	61	57	51	29	50
	Females	31	81	145	150	45	42	20	66
	Persons	68	140	208	211	102	93	49	116
Perth (C) — Inner	Males	6	4	5	11	28	28	29	28
	Females	2	7	3	8	20	19	12	12
	Persons	8	11	8	19	48	47	41	40
Perth (C) — Remainder	Males	50	29	47	283	502	317	258	196
	Females	48	43	27	293	408	269	160	107
	Persons	98	72	74	576	910	586	418	303
Perth (C) — Total (a)	Males	56	33	52	294	530	345	287	224
	Females	50	50	30	301	428	288	172	119
	Persons	106	83	82	595	958	633	459	343
Subiaco (C)	Males	369	316	283	505	942	835	716	629
	Females	310	311	284	537	1,112	901	669	591
	Persons	679	627	567	1,042	2,054	1,736	1,385	1,220
Vincent (T)	Males	699	511	434	625	1,398	1,706	1,532	1,316
	Females	713	530	410	677	1,516	1,578	1,427	1,031
	Persons	1,412	1,041	844	1,302	2,914	3,284	2,959	2,347
<i>Total, Central Metropolitan</i>	<i>Males</i>	<i>2,897</i>	<i>3,066</i>	<i>3,293</i>	<i>4,102</i>	<i>5,641</i>	<i>5,305</i>	<i>4,616</i>	<i>4,627</i>
	<i>Females</i>	<i>2,791</i>	<i>3,047</i>	<i>3,141</i>	<i>4,407</i>	<i>5,796</i>	<i>4,949</i>	<i>4,509</i>	<i>4,377</i>
	<i>Persons</i>	<i>5,688</i>	<i>6,113</i>	<i>6,434</i>	<i>8,509</i>	<i>11,437</i>	<i>10,254</i>	<i>9,125</i>	<i>9,004</i>
East Metropolitan — Bassendean (T)	Males	470	457	466	476	535	540	567	597
	Females	461	435	428	423	489	537	563	552
	Persons	931	892	894	899	1,024	1,077	1,130	1,149
Bayswater (C)	Males	1,451	1,406	1,540	1,697	1,941	1,818	1,807	1,762
	Females	1,323	1,336	1,433	1,633	1,741	1,771	1,760	1,783
	Persons	2,774	2,742	2,973	3,330	3,682	3,589	3,567	3,545

See footnotes at end of table.

<i>Age group (years)</i>										
<i>40-44</i>	<i>45-49</i>	<i>50-54</i>	<i>55-59</i>	<i>60-64</i>	<i>65-69</i>	<i>70-74</i>	<i>75-79</i>	<i>80-84</i>	<i>85 and over</i>	<i>Total</i>
934	859	708	583	470	478	437	313	241	114	11,616
982	915	656	621	498	494	566	451	417	352	12,323
1,916	1,774	1,364	1,204	968	972	1,003	764	658	466	23,939
250	338	301	241	183	138	149	127	96	77	4,361
357	347	315	226	200	185	214	230	238	263	4,894
607	685	616	467	383	323	363	357	334	340	9,255
295	299	278	199	127	112	95	96	63	46	3,658
302	313	246	160	130	143	165	149	133	93	3,857
597	612	524	359	257	255	260	245	196	139	7,515
296	303	268	163	164	118	129	102	71	42	3,642
302	320	227	194	152	148	176	143	137	134	4,224
598	623	495	357	316	266	305	245	208	176	7,866
810	869	732	516	362	303	307	287	218	204	10,137
889	946	717	449	376	415	446	446	392	445	10,919
1,699	1,815	1,449	965	738	718	753	733	610	649	21,056
64	70	50	41	32	28	22	22	10	11	757
75	77	61	33	29	31	30	20	20	20	976
139	147	111	74	61	59	52	42	30	31	1,733
28	17	24	15	14	16	8	4	2	2	269
9	9	14	7	8	5	4	3	4	5	151
37	26	38	22	22	21	12	7	6	7	420
208	197	190	161	133	129	101	68	39	39	2,947
105	120	114	103	88	85	100	71	48	44	2,233
313	317	304	264	221	214	201	139	87	83	5,180
236	214	214	176	147	145	109	72	41	41	3,216
114	129	128	110	96	90	104	74	52	49	2,384
350	343	342	286	243	235	213	146	93	90	5,600
498	518	417	337	210	196	175	145	99	84	7,274
532	536	399	299	215	243	271	227	234	223	7,894
1,030	1,054	816	636	425	439	446	372	333	307	15,168
970	759	513	456	456	483	428	278	209	144	12,917
852	610	444	474	493	512	531	378	381	356	12,913
1,822	1,369	957	930	949	995	959	656	590	500	25,830
4,353	4,229	3,481	2,712	2,151	2,001	1,851	1,442	1,048	763	57,578
4,405	4,193	3,193	2,566	2,189	2,261	2,503	2,118	2,004	1,935	60,384
8,758	8,422	6,674	5,278	4,340	4,262	4,354	3,560	3,052	2,698	117,962
533	518	331	330	334	265	237	152	71	42	6,921
552	489	358	359	320	308	270	209	129	90	6,972
1,085	1,007	689	689	654	573	507	361	200	132	13,893
1,713	1,707	1,364	1,155	1,005	852	751	458	290	134	22,851
1,813	1,713	1,357	1,165	979	905	883	617	474	350	23,036
3,526	3,420	2,721	2,320	1,984	1,757	1,634	1,075	764	484	45,887

## 2 POPULATION BY AGE, SEX AND STATISTICAL LOCAL AREA, 30 JUNE 1996 — *continued*

Statistical division, subdivision and statistical local area		Age group (years)							
		0-4	5-9	10-14	15-19	20-24	25-29	30-34	35-39
PERTH (continued)									
East Metropolitan (continued)									
Kalamunda (S)									
	Males	1,573	1,881	2,225	2,220	1,725	1,446	1,567	1,783
	Females	1,576	1,834	2,131	2,164	1,501	1,483	1,663	1,898
	Persons	3,149	3,715	4,356	4,384	3,226	2,929	3,230	3,681
Mundaring (S)									
	Males	1,163	1,477	1,591	1,387	977	877	1,078	1,327
	Females	1,087	1,361	1,453	1,330	833	946	1,259	1,404
	Persons	2,250	2,838	3,044	2,717	1,810	1,823	2,337	2,731
Swan (S)									
	Males	3,510	3,241	3,079	2,628	2,528	3,144	3,455	3,110
	Females	3,255	3,147	2,890	2,405	2,586	3,391	3,430	3,211
	Persons	6,765	6,388	5,969	5,033	5,114	6,535	6,885	6,321
<i>Total, East Metropolitan</i>									
	<i>Males</i>	<i>8,167</i>	<i>8,462</i>	<i>8,901</i>	<i>8,408</i>	<i>7,706</i>	<i>7,825</i>	<i>8,474</i>	<i>8,579</i>
	<i>Females</i>	<i>7,702</i>	<i>8,113</i>	<i>8,335</i>	<i>7,955</i>	<i>7,150</i>	<i>8,128</i>	<i>8,675</i>	<i>8,848</i>
	<i>Persons</i>	<i>15,869</i>	<i>16,575</i>	<i>17,236</i>	<i>16,363</i>	<i>14,856</i>	<i>15,953</i>	<i>17,149</i>	<i>17,427</i>
North Metropolitan —									
Stirling (C) — Central									
	Males	2,961	2,815	2,736	3,243	4,609	4,707	3,902	3,469
	Females	2,833	2,631	2,682	3,406	4,690	4,486	3,827	3,475
	Persons	5,794	5,446	5,418	6,649	9,299	9,193	7,729	6,944
Stirling (C) — Coastal									
	Males	1,447	1,657	1,935	2,212	2,819	2,729	2,297	2,121
	Females	1,447	1,504	1,768	2,164	2,614	2,415	2,147	2,063
	Persons	2,894	3,161	3,703	4,376	5,433	5,144	4,444	4,184
Stirling (C) — South-Eastern									
	Males	638	678	576	732	1,135	1,279	1,147	1,201
	Females	636	613	634	829	1,237	1,174	1,085	1,073
	Persons	1,274	1,291	1,210	1,561	2,372	2,453	2,232	2,274
Stirling (C) — Total (a)									
	Males	5,046	5,150	5,247	6,187	8,563	8,715	7,346	6,791
	Females	4,916	4,748	5,084	6,399	8,541	8,075	7,059	6,611
	Persons	9,962	9,898	10,331	12,586	17,104	16,790	14,405	13,402
Wanneroo (C) — Central Coastal									
	Males	1,803	1,966	1,926	1,549	1,236	1,309	1,724	2,000
	Females	1,711	1,837	1,769	1,540	1,167	1,482	1,962	2,084
	Persons	3,514	3,803	3,695	3,089	2,403	2,791	3,686	4,084
Wanneroo (C) — North-East									
	Males	505	593	678	661	575	481	465	526
	Females	472	541	601	553	492	465	502	585
	Persons	977	1,134	1,279	1,214	1,067	946	967	1,111
Wanneroo (C) — North-West									
	Males	1,140	917	702	455	562	891	938	752
	Females	1,020	892	697	464	668	964	973	741
	Persons	2,160	1,809	1,399	919	1,230	1,855	1,911	1,493
Wanneroo (C) — South-East									
	Males	1,579	1,384	1,381	1,326	1,220	1,455	1,486	1,358
	Females	1,453	1,370	1,336	1,215	1,374	1,503	1,434	1,353
	Persons	3,032	2,754	2,717	2,541	2,594	2,958	2,920	2,711
Wanneroo (C) — South-West									
	Males	3,476	4,594	5,514	5,413	4,064	2,787	3,311	4,383
	Females	3,300	4,164	5,047	4,998	3,423	2,869	3,822	5,138
	Persons	6,776	8,758	10,561	10,411	7,487	5,656	7,133	9,521
Wanneroo (C) — Total (a)									
	Males	8,503	9,454	10,201	9,404	7,657	6,923	7,924	9,019
	Females	7,956	8,804	9,450	8,770	7,124	7,283	8,693	9,901
	Persons	16,459	18,258	19,651	18,174	14,781	14,206	16,617	18,920

See footnotes at end of table.

<i>Age group (years)</i>										
<i>40-44</i>	<i>45-49</i>	<i>50-54</i>	<i>55-59</i>	<i>60-64</i>	<i>65-69</i>	<i>70-74</i>	<i>75-79</i>	<i>80-84</i>	<i>85 and over</i>	<i>Total</i>
1,872	2,133	1,648	1,187	948	721	555	333	201	115	24,133
2,111	2,107	1,538	1,146	905	694	587	469	333	263	24,403
3,983	4,240	3,186	2,333	1,853	1,415	1,142	802	534	378	48,536
1,382	1,515	1,183	784	603	522	356	223	119	69	16,633
1,521	1,515	1,062	751	574	503	371	297	209	153	16,629
2,903	3,030	2,245	1,535	1,177	1,025	727	520	328	222	33,262
2,721	2,353	1,673	1,313	1,005	872	673	366	215	147	36,033
2,537	2,146	1,597	1,242	1,001	921	687	484	324	229	35,483
5,258	4,499	3,270	2,555	2,006	1,793	1,360	850	539	376	71,516
8,221	8,226	6,199	4,769	3,895	3,232	2,572	1,532	896	507	106,571
8,534	7,970	5,912	4,663	3,779	3,331	2,798	2,076	1,469	1,085	106,523
16,755	16,196	12,111	9,432	7,674	6,563	5,370	3,608	2,365	1,592	213,094
3,041	2,992	2,643	2,543	2,207	2,055	1,590	969	515	320	47,317
3,285	3,292	2,851	2,709	2,349	2,273	1,959	1,308	926	648	49,630
6,326	6,284	5,494	5,252	4,556	4,328	3,549	2,277	1,441	968	96,947
2,098	2,113	1,743	1,523	1,212	1,191	973	611	410	234	29,325
2,242	2,223	1,872	1,578	1,356	1,320	1,186	908	756	499	30,062
4,340	4,336	3,615	3,101	2,568	2,511	2,159	1,519	1,166	733	59,387
1,028	951	647	450	448	451	485	383	291	221	12,741
939	786	519	484	400	502	625	583	606	661	13,386
1,967	1,737	1,166	934	848	953	1,110	966	897	882	26,127
6,167	6,056	5,033	4,516	3,867	3,697	3,048	1,963	1,216	775	89,383
6,466	6,301	5,242	4,771	4,105	4,095	3,770	2,799	2,288	1,808	93,078
12,633	12,357	10,275	9,287	7,972	7,792	6,818	4,762	3,504	2,583	182,461
1,756	1,500	828	605	397	375	282	128	68	32	19,484
1,785	1,300	762	531	438	395	271	193	93	61	19,381
3,541	2,800	1,590	1,136	835	770	553	321	161	93	38,865
603	713	529	394	257	216	149	107	79	36	7,567
659	648	459	359	243	209	187	141	109	87	7,312
1,262	1,361	988	753	500	425	336	248	188	123	14,879
563	469	345	335	289	262	188	83	41	13	8,945
527	448	337	335	299	224	162	96	43	17	8,907
1,090	917	682	670	588	486	350	179	84	30	17,852
1,132	1,078	778	616	451	363	241	118	70	47	16,083
1,183	1,109	713	609	454	383	286	162	140	108	16,185
2,315	2,187	1,491	1,225	905	746	527	280	210	155	32,268
5,375	5,478	3,634	2,187	1,395	1,221	1,005	647	347	161	54,992
5,799	5,420	3,151	1,828	1,445	1,371	1,154	779	497	307	54,512
11,174	10,898	6,785	4,015	2,840	2,592	2,159	1,426	844	468	109,504
9,429	9,238	6,114	4,137	2,789	2,437	1,865	1,083	605	289	107,071
9,953	8,925	5,422	3,662	2,879	2,582	2,060	1,371	882	580	106,297
19,382	18,163	11,536	7,799	5,668	5,019	3,925	2,454	1,487	869	213,368

## 2 POPULATION BY AGE, SEX AND STATISTICAL LOCAL AREA, 30 JUNE 1996 — continued

Statistical division, subdivision and statistical local area		Age group (years)							
		0-4	5-9	10-14	15-19	20-24	25-29	30-34	35-39
PERTH (continued)									
North Metropolitan (continued)									
Total, North Metropolitan									
	Males	13,549	14,604	15,448	15,591	16,220	15,638	15,270	15,810
	Females	12,872	13,552	14,534	15,169	15,665	15,358	15,752	16,512
	Persons	26,421	28,156	29,982	30,760	31,885	30,996	31,022	32,322
South West Metropolitan —									
Cockburn (C)									
	Males	2,522	2,456	2,417	2,316	2,426	2,474	2,688	2,562
	Females	2,321	2,369	2,172	2,122	2,282	2,509	2,613	2,540
	Persons	4,843	4,825	4,589	4,438	4,708	4,983	5,301	5,102
East Fremantle (T)									
	Males	201	191	170	166	215	240	263	301
	Females	185	195	172	179	222	227	312	326
	Persons	386	386	342	345	437	467	575	627
Fremantle (C) — Inner									
	Males	8	8	6	13	37	40	36	31
	Females	10	8	9	12	27	37	38	28
	Persons	18	16	15	25	64	77	74	59
Fremantle (C) — Remainder									
	Males	686	634	618	705	932	1,007	1,063	1,040
	Females	632	636	609	676	946	1,017	1,075	998
	Persons	1,318	1,270	1,227	1,381	1,878	2,024	2,138	2,038
Fremantle (C) — Total (a)									
	Males	694	642	624	718	969	1,047	1,099	1,071
	Females	642	644	618	688	973	1,054	1,113	1,026
	Persons	1,336	1,286	1,242	1,406	1,942	2,101	2,212	2,097
Kwinana (T)									
	Males	947	906	800	689	840	986	964	802
	Females	907	913	754	605	746	863	841	685
	Persons	1,854	1,819	1,554	1,294	1,586	1,849	1,805	1,487
Melville (C)									
	Males	2,529	2,963	3,410	3,812	3,837	2,797	2,763	3,200
	Females	2,441	2,999	3,445	3,937	3,676	2,915	3,099	3,706
	Persons	4,970	5,962	6,855	7,749	7,513	5,712	5,862	6,906
Rockingham (C)									
	Males	2,730	2,723	2,496	2,118	2,013	2,285	2,525	2,507
	Females	2,606	2,612	2,430	2,005	2,022	2,375	2,661	2,416
	Persons	5,336	5,335	4,926	4,123	4,035	4,660	5,186	4,923
Total, South West Metropolitan									
	Males	9,623	9,881	9,917	9,819	10,300	9,829	10,302	10,443
	Females	9,102	9,732	9,591	9,536	9,921	9,943	10,639	10,699
	Persons	18,725	19,613	19,508	19,355	20,221	19,772	20,941	21,142
South East Metropolitan —									
Armadale (C)									
	Males	2,141	2,261	2,342	2,221	1,960	1,863	1,898	1,848
	Females	2,069	2,085	2,281	2,124	1,909	1,844	1,936	2,076
	Persons	4,210	4,346	4,623	4,345	3,869	3,707	3,834	3,924
Belmont (C)									
	Males	924	817	708	808	1,121	1,224	1,146	1,025
	Females	843	770	731	809	1,115	1,151	1,059	895
	Persons	1,767	1,587	1,439	1,617	2,236	2,375	2,205	1,920
Canning (C)									
	Males	2,405	2,658	2,900	3,048	3,065	2,598	2,515	2,777
	Females	2,230	2,448	2,749	2,905	2,871	2,481	2,605	2,941
	Persons	4,635	5,106	5,649	5,953	5,936	5,079	5,120	5,718
Gosnells (C)									
	Males	3,172	3,180	3,404	3,122	3,172	3,158	3,045	2,966
	Females	3,050	2,918	3,042	3,087	3,090	3,098	2,995	3,065
	Persons	6,222	6,098	6,446	6,209	6,262	6,256	6,040	6,031

See footnotes at end of table.



<i>Age group (years)</i>										<i>Total</i>
<i>40-44</i>	<i>45-49</i>	<i>50-54</i>	<i>55-59</i>	<i>60-64</i>	<i>65-69</i>	<i>70-74</i>	<i>75-79</i>	<i>80-84</i>	<i>85 and over</i>	
15,596	15,294	11,147	8,653	6,656	6,134	4,913	3,046	1,821	1,064	196,454
16,419	15,226	10,664	8,433	6,984	6,677	5,830	4,170	3,170	2,388	199,375
32,015	30,520	21,811	17,086	13,640	12,811	10,743	7,216	4,991	3,452	395,829
2,223	2,082	1,607	1,359	1,132	906	592	328	173	90	30,353
2,349	2,038	1,549	1,237	1,058	859	669	454	343	212	29,696
4,572	4,120	3,156	2,596	2,190	1,765	1,261	782	516	302	60,049
278	253	178	134	122	140	95	61	60	41	3,109
244	237	174	159	119	131	121	96	92	95	3,286
522	490	352	293	241	271	216	157	152	136	6,395
41	34	33	24	19	27	12	12	4	2	387
25	34	27	15	9	9	7	9	2	5	311
66	68	60	39	28	36	19	21	6	7	698
986	869	670	585	533	563	440	278	187	101	11,897
937	880	652	557	546	561	521	374	337	263	12,217
1,923	1,749	1,322	1,142	1,079	1,124	961	652	524	364	24,114
1,027	903	703	609	552	590	452	290	191	103	12,284
962	914	679	572	555	570	528	383	339	268	12,528
1,989	1,817	1,382	1,181	1,107	1,160	980	673	530	371	24,812
690	639	526	501	373	324	222	138	68	26	10,441
602	603	476	485	386	273	238	185	87	68	9,717
1,292	1,242	1,002	986	759	597	460	323	155	94	20,158
3,678	3,923	2,999	2,149	1,835	1,804	1,553	1,030	620	339	45,241
4,204	3,986	2,800	2,218	2,000	2,120	1,952	1,389	1,048	766	48,701
7,882	7,909	5,799	4,367	3,835	3,924	3,505	2,419	1,668	1,105	93,942
2,124	1,876	1,533	1,315	1,205	1,297	956	561	317	147	30,728
2,147	1,804	1,496	1,366	1,258	1,299	981	693	441	291	30,903
4,271	3,680	3,029	2,681	2,463	2,596	1,937	1,254	758	438	61,631
10,020	9,676	7,546	6,067	5,219	5,061	3,870	2,408	1,429	746	132,156
10,508	9,582	7,174	6,037	5,376	5,252	4,489	3,200	2,350	1,700	134,831
20,528	19,258	14,720	12,104	10,595	10,313	8,359	5,608	3,779	2,446	266,987
1,899	2,052	1,555	1,162	873	724	515	318	189	106	25,927
2,152	2,019	1,416	1,056	872	722	584	468	297	186	26,096
4,051	4,071	2,971	2,218	1,745	1,446	1,099	786	486	292	52,023
851	894	753	731	685	680	540	373	184	85	13,549
841	839	740	822	739	707	631	468	317	218	13,695
1,692	1,733	1,493	1,553	1,424	1,387	1,171	841	501	303	27,244
2,896	2,921	2,188	1,638	1,308	1,075	874	483	287	188	35,824
3,086	2,927	2,079	1,626	1,265	1,281	1,059	702	535	376	36,166
5,982	5,848	4,267	3,264	2,573	2,356	1,933	1,185	822	564	71,990
3,044	2,984	2,201	1,552	1,124	987	706	430	248	132	38,627
3,059	2,876	1,996	1,442	1,134	967	832	592	402	273	37,918
6,103	5,860	4,197	2,994	2,258	1,954	1,538	1,022	650	405	76,545

Statistical division, subdivision and statistical local area		Age group (years)							
		0-4	5-9	10-14	15-19	20-24	25-29	30-34	35-39
PERTH (continued)									
South East Metropolitan (continued)									
Serpentine — Jarrahdale (S)									
	Males	426	498	408	403	282	270	394	464
	Females	393	447	480	356	247	298	431	465
	Persons	819	945	888	759	529	568	825	929
South Perth (C)									
	Males	840	809	1,036	1,459	2,084	1,819	1,407	1,406
	Females	758	759	830	1,392	2,109	1,738	1,328	1,319
	Persons	1,598	1,568	1,866	2,851	4,193	3,557	2,735	2,725
Victoria Park (T)									
	Males	668	520	432	829	1,675	1,517	1,329	1,077
	Females	633	496	441	968	1,718	1,420	1,124	894
	Persons	1,301	1,016	873	1,797	3,393	2,937	2,453	1,971
<i>Total, South East Metropolitan</i>									
	<i>Males</i>	<i>10,576</i>	<i>10,743</i>	<i>11,230</i>	<i>11,890</i>	<i>13,359</i>	<i>12,449</i>	<i>11,734</i>	<i>11,563</i>
	<i>Females</i>	<i>9,976</i>	<i>9,923</i>	<i>10,554</i>	<i>11,641</i>	<i>13,059</i>	<i>12,030</i>	<i>11,478</i>	<i>11,655</i>
	<i>Persons</i>	<i>20,552</i>	<i>20,666</i>	<i>21,784</i>	<i>23,531</i>	<i>26,418</i>	<i>24,479</i>	<i>23,212</i>	<i>23,218</i>
<b>Total, Perth</b>									
	<b>Males</b>	<b>44,812</b>	<b>46,756</b>	<b>48,789</b>	<b>49,810</b>	<b>53,226</b>	<b>51,046</b>	<b>50,396</b>	<b>51,022</b>
	<b>Females</b>	<b>42,443</b>	<b>44,367</b>	<b>46,155</b>	<b>48,708</b>	<b>51,591</b>	<b>50,408</b>	<b>51,053</b>	<b>52,091</b>
	<b>Persons</b>	<b>87,255</b>	<b>91,123</b>	<b>94,944</b>	<b>98,518</b>	<b>104,817</b>	<b>101,454</b>	<b>101,449</b>	<b>103,113</b>
SOUTH WEST —									
Dale —									
Boddington (S)									
	Males	94	75	56	40	51	81	100	73
	Females	105	72	43	22	52	78	77	48
	Persons	199	147	99	62	103	159	177	121
Mandurah (C)									
	Males	1,626	1,622	1,674	1,247	991	1,156	1,342	1,527
	Females	1,451	1,568	1,592	1,200	1,022	1,215	1,456	1,615
	Persons	3,077	3,190	3,266	2,447	2,013	2,371	2,798	3,142
Murray (S)									
	Males	310	405	427	303	217	233	295	369
	Females	312	384	408	264	208	235	330	382
	Persons	622	789	835	567	425	468	625	751
Waroona (S)									
	Males	141	139	136	99	85	88	129	136
	Females	127	140	154	76	69	83	141	105
	Persons	268	279	290	175	154	171	270	241
<i>Total, Dale</i>									
	<i>Males</i>	<i>2,171</i>	<i>2,241</i>	<i>2,293</i>	<i>1,689</i>	<i>1,344</i>	<i>1,558</i>	<i>1,866</i>	<i>2,105</i>
	<i>Females</i>	<i>1,995</i>	<i>2,164</i>	<i>2,197</i>	<i>1,562</i>	<i>1,351</i>	<i>1,611</i>	<i>2,004</i>	<i>2,150</i>
	<i>Persons</i>	<i>4,166</i>	<i>4,405</i>	<i>4,490</i>	<i>3,251</i>	<i>2,695</i>	<i>3,169</i>	<i>3,870</i>	<i>4,255</i>
Preston —									
Bunbury (C)									
	Males	956	1,066	1,092	1,180	1,135	1,063	1,011	1,066
	Females	898	1,027	1,022	1,038	1,066	1,007	940	1,067
	Persons	1,854	2,093	2,114	2,218	2,201	2,070	1,951	2,133
Capel (S)									
	Males	202	307	298	238	143	139	213	272
	Females	222	280	304	239	140	169	233	285
	Persons	424	587	602	477	283	308	446	557
Collie (S)									
	Males	395	385	412	371	290	308	333	384
	Females	336	356	383	304	260	304	333	367
	Persons	731	741	795	675	550	612	666	751
Dardanup (S)									
	Males	304	327	302	243	204	241	275	296
	Females	263	307	287	226	185	258	247	318
	Persons	567	634	589	469	389	499	522	614

See footnotes at end of table.

<i>Age group (years)</i>										
<i>40-44</i>	<i>45-49</i>	<i>50-54</i>	<i>55-59</i>	<i>60-64</i>	<i>65-69</i>	<i>70-74</i>	<i>75-79</i>	<i>80-84</i>	<i>85 and over</i>	<i>Total</i>
470	469	331	278	189	160	115	58	22	16	5,253
451	380	293	245	145	146	77	49	45	26	4,974
921	849	624	523	334	306	192	107	67	42	10,227
1,248	1,300	955	664	532	565	614	452	294	186	17,670
1,355	1,260	987	744	662	719	838	751	647	606	18,802
2,603	2,560	1,942	1,408	1,194	1,284	1,452	1,203	941	792	36,472
898	720	540	442	420	462	502	349	281	251	12,912
759	617	498	444	493	638	670	632	615	747	13,807
1,657	1,337	1,038	886	913	1,100	1,172	981	896	998	26,719
11,306	11,340	8,523	6,467	5,131	4,653	3,866	2,463	1,505	964	149,762
11,703	10,918	8,009	6,379	5,310	5,180	4,691	3,662	2,858	2,432	151,458
23,009	22,258	16,532	12,846	10,441	9,833	8,557	6,125	4,363	3,396	301,220
<b>49,496</b>	<b>48,765</b>	<b>36,896</b>	<b>28,668</b>	<b>23,052</b>	<b>21,081</b>	<b>17,072</b>	<b>10,891</b>	<b>6,699</b>	<b>4,044</b>	<b>642,521</b>
<b>51,569</b>	<b>47,889</b>	<b>34,952</b>	<b>28,078</b>	<b>23,638</b>	<b>22,701</b>	<b>20,311</b>	<b>15,226</b>	<b>11,851</b>	<b>9,540</b>	<b>652,571</b>
<b>101,065</b>	<b>96,654</b>	<b>71,848</b>	<b>56,746</b>	<b>46,690</b>	<b>43,782</b>	<b>37,383</b>	<b>26,117</b>	<b>18,550</b>	<b>13,584</b>	<b>1,295,092</b>
58	59	35	37	16	12	9	10	7	6	819
55	33	39	23	19	13	13	5	11	13	721
113	92	74	60	35	25	22	15	18	19	1,540
1,406	1,283	971	979	1,051	1,230	1,001	550	285	143	20,084
1,445	1,228	939	1,056	1,178	1,268	924	564	368	287	20,376
2,851	2,511	1,910	2,035	2,229	2,498	1,925	1,114	653	430	40,460
384	382	311	321	296	276	196	86	41	24	4,876
322	364	322	300	270	217	128	86	62	40	4,634
706	746	633	621	566	493	324	172	103	64	9,510
139	116	82	84	80	77	50	24	17	14	1,636
124	112	80	73	68	63	49	31	31	32	1,558
263	228	162	157	148	140	99	55	48	46	3,194
1,987	1,840	1,399	1,421	1,443	1,595	1,256	670	350	187	27,415
1,946	1,737	1,380	1,452	1,535	1,561	1,114	686	472	372	27,289
3,933	3,577	2,779	2,873	2,978	3,156	2,370	1,356	822	559	54,704
979	993	707	587	474	498	420	293	202	101	13,823
1,020	953	669	574	533	552	506	383	325	238	13,818
1,999	1,946	1,376	1,161	1,007	1,050	926	676	527	339	27,641
263	267	193	141	109	105	63	35	17	9	3,014
268	261	158	133	102	78	46	30	18	9	2,975
531	528	351	274	211	183	109	65	35	18	5,989
437	342	241	165	161	144	140	90	59	34	4,691
348	312	200	148	164	140	144	104	81	40	4,324
785	654	441	313	325	284	284	194	140	74	9,015
286	283	185	144	122	103	68	38	24	8	3,453
273	221	143	126	118	85	77	33	26	12	3,205
559	504	328	270	240	188	145	71	50	20	6,658

## 2 POPULATION BY AGE, SEX AND STATISTICAL LOCAL AREA, 30 JUNE 1996 — continued

Statistical division, subdivision and statistical local area	Age group (years)							
	0-4	5-9	10-14	15-19	20-24	25-29	30-34	35-39
<b>SOUTH WEST (continued)</b>								
Preston (continued)								
Donnybrook — Balingup (S)								
Males	160	210	211	133	92	121	137	181
Females	150	192	218	131	86	111	162	219
Persons	310	402	429	264	178	232	299	400
Harvey (S)								
Males	648	718	811	628	405	498	597	703
Females	604	745	788	497	367	545	654	704
Persons	1,252	1,463	1,599	1,125	772	1,043	1,251	1,407
<i>Total, Preston</i>								
<i>Males</i>	2,665	3,013	3,126	2,793	2,269	2,370	2,566	2,902
<i>Females</i>	2,473	2,907	3,002	2,435	2,104	2,394	2,569	2,960
<i>Persons</i>	5,138	5,920	6,128	5,228	4,373	4,764	5,135	5,862
Vasse —								
Augusta — Margaret River (S)								
Males	332	394	344	281	253	300	329	461
Females	339	325	317	176	207	260	385	414
Persons	671	719	661	457	460	560	714	875
Busselton (S)								
Males	684	741	769	577	505	565	659	731
Females	656	721	689	543	490	541	667	785
Persons	1,340	1,462	1,458	1,120	995	1,106	1,326	1,516
<i>Total, Vasse</i>								
<i>Males</i>	1,016	1,135	1,113	858	758	865	988	1,192
<i>Females</i>	995	1,046	1,006	719	692	801	1,052	1,199
<i>Persons</i>	2,011	2,181	2,119	1,577	1,455	1,666	2,040	2,391
Blackwood —								
Boyup Brook (S)								
Males	66	93	74	49	38	38	60	74
Females	54	84	95	36	29	41	62	78
Persons	120	177	169	85	67	79	122	152
Bridgetown — Greenbushes (S)								
Males	161	191	175	128	102	114	165	158
Females	156	168	182	99	97	115	143	191
Persons	317	359	357	227	199	229	308	349
Manjimup (S)								
Males	461	530	452	338	311	372	415	460
Females	414	461	416	306	304	368	415	436
Persons	875	991	868	644	615	740	830	896
Nannup (S)								
Males	51	43	63	33	21	30	41	51
Females	36	57	56	37	19	35	42	46
Persons	87	100	119	70	40	65	83	97
<i>Total Blackwood</i>								
<i>Males</i>	739	857	764	548	472	554	681	743
<i>Females</i>	660	770	749	478	449	559	662	751
<i>Persons</i>	1,399	1,627	1,513	1,026	921	1,113	1,343	1,494
<b>Total, South West</b>								
<b>Males</b>	6,591	7,246	7,296	5,888	4,843	5,347	6,101	6,942
<b>Females</b>	6,123	6,887	6,954	5,194	4,601	5,365	6,287	7,060
<b>Persons</b>	12,714	14,133	14,250	11,082	9,444	10,712	12,388	14,002
<b>LOWER GREAT SOUTHERN —</b>								
Pallinup —								
Broomehill (S)								
Males	24	18	22	18	26	11	21	21
Females	20	17	23	15	9	17	14	12
Persons	44	35	45	33	35	28	35	33
Gnowangerup (S)								
Males	78	113	93	75	73	62	69	95
Females	66	88	59	35	50	64	70	73
Persons	144	201	152	110	123	126	139	168

See footnotes at end of table.

<i>Age group (years)</i>										<i>Total</i>
<i>40-44</i>	<i>45-49</i>	<i>50-54</i>	<i>55-59</i>	<i>60-64</i>	<i>65-69</i>	<i>70-74</i>	<i>75-79</i>	<i>80-84</i>	<i>85 and over</i>	
218	168	142	107	88	61	56	25	18	14	2,142
171	160	135	97	73	67	49	24	39	23	2,107
389	328	277	204	161	128	105	49	57	37	4,249
636	554	400	346	292	265	203	103	58	36	7,901
616	489	357	333	278	219	202	107	76	74	7,655
1,252	1,043	757	679	570	484	405	210	134	110	15,556
2,819	2,607	1,868	1,490	1,246	1,176	950	584	378	202	35,024
2,696	2,396	1,662	1,411	1,268	1,141	1,024	681	565	396	34,084
5,515	5,003	3,530	2,901	2,514	2,317	1,974	1,265	943	598	69,108
373	287	180	140	136	154	119	95	48	22	4,248
316	226	152	156	136	128	126	87	62	46	3,858
689	513	332	296	272	282	245	182	110	68	8,106
717	558	417	406	400	438	375	196	151	87	8,976
724	521	454	437	444	476	385	275	217	157	9,182
1,441	1,079	871	843	844	914	760	471	368	244	18,158
1,090	845	597	546	536	592	494	291	199	109	13,224
1,040	747	606	593	580	604	511	362	279	203	13,040
2,130	1,592	1,203	1,139	1,116	1,196	1,005	653	478	312	26,264
71	69	67	56	42	33	26	14	9	11	890
67	67	54	44	23	32	31	26	17	17	857
138	136	121	100	65	65	57	40	26	28	1,747
173	165	123	121	92	66	50	27	17	19	2,047
167	156	127	106	83	69	47	37	32	12	1,987
340	321	250	227	175	135	97	64	49	31	4,034
425	382	262	241	200	178	149	70	62	28	5,336
365	305	253	209	172	146	140	106	63	41	4,920
790	687	515	450	372	324	289	176	125	69	10,256
51	54	36	38	27	23	15	7	4	6	594
50	38	41	27	20	17	12	13	6	15	567
101	92	77	65	47	40	27	20	10	21	1,161
720	670	488	456	361	300	240	118	92	64	8,867
649	566	475	386	298	264	230	182	118	85	8,331
1,369	1,236	963	842	659	564	470	300	210	149	17,198
6,616	5,962	4,352	3,913	3,586	3,663	2,940	1,663	1,019	562	84,530
6,331	5,446	4,123	3,842	3,681	3,570	2,879	1,911	1,434	1,056	82,744
12,947	11,408	8,475	7,755	7,267	7,233	5,819	3,574	2,453	1,618	167,274
30	19	14	16	10	8	6	4	0	2	270
24	22	15	13	7	9	6	5	2	5	235
54	41	29	29	17	17	12	9	2	7	505
81	64	46	40	30	34	18	11	8	5	995
75	56	36	29	26	21	20	13	14	13	808
156	120	82	69	56	55	38	24	22	18	1,803

## 2 POPULATION BY AGE, SEX AND STATISTICAL LOCAL AREA, 30 JUNE 1996 — continued

Statistical division, subdivision and statistical local area		Age group (years)							
		0-4	5-9	10-14	15-19	20-24	25-29	30-34	35-39
<b>LOWER GREAT SOUTHERN (continued)</b>									
Pallinup (continued)									
Jerramungup (S)									
	Males	59	76	62	39	41	38	83	71
	Females	66	62	43	24	32	47	64	68
	Persons	125	138	105	63	73	85	147	139
Katanning (S)									
	Males	203	216	214	164	152	191	203	183
	Females	207	215	188	175	182	186	196	171
	Persons	410	431	402	339	334	377	399	354
Kent (S)									
	Males	42	37	33	25	27	35	49	26
	Females	50	39	35	12	20	35	31	42
	Persons	92	76	68	37	47	70	80	68
Kojonup (S)									
	Males	120	108	109	64	73	89	118	110
	Females	97	118	91	37	57	105	96	92
	Persons	217	226	200	101	130	194	214	202
Tambellup (S)									
	Males	32	43	33	19	21	31	33	41
	Females	34	45	24	13	14	25	27	33
	Persons	66	88	57	32	35	56	60	74
Woodanilling (S)									
	Males	18	15	7	7	9	15	24	19
	Females	14	22	16	10	6	17	21	12
	Persons	32	37	23	17	15	32	45	31
<i>Total, Pallinup</i>									
	<i>Males</i>	<i>576</i>	<i>626</i>	<i>573</i>	<i>411</i>	<i>422</i>	<i>472</i>	<i>600</i>	<i>566</i>
	<i>Females</i>	<i>554</i>	<i>606</i>	<i>479</i>	<i>321</i>	<i>370</i>	<i>496</i>	<i>519</i>	<i>503</i>
	<i>Persons</i>	<i>1,130</i>	<i>1,232</i>	<i>1,052</i>	<i>732</i>	<i>792</i>	<i>968</i>	<i>1,119</i>	<i>1,069</i>
King —									
Albany (T)									
	Males	531	593	574	510	498	446	509	485
	Females	518	547	540	514	515	507	496	550
	Persons	1,049	1,140	1,114	1,024	1,013	953	1,005	1,035
Albany (S)									
	Males	479	597	646	464	311	342	415	587
	Females	462	561	637	441	267	348	447	613
	Persons	941	1,158	1,283	905	578	690	862	1,200
Cranbrook (S)									
	Males	44	51	43	37	37	55	41	66
	Females	55	45	46	15	26	39	47	49
	Persons	99	96	89	52	63	94	88	115
Denmark (S)									
	Males	133	217	157	117	52	86	133	154
	Females	129	187	170	79	56	89	167	181
	Persons	262	404	327	196	108	175	300	335
Plantagenet (S)									
	Males	168	178	194	133	115	138	157	162
	Females	146	165	184	139	81	112	174	185
	Persons	314	343	378	272	196	250	331	347
<i>Total, King</i>									
	<i>Males</i>	<i>1,355</i>	<i>1,636</i>	<i>1,614</i>	<i>1,261</i>	<i>1,013</i>	<i>1,067</i>	<i>1,255</i>	<i>1,454</i>
	<i>Females</i>	<i>1,310</i>	<i>1,505</i>	<i>1,577</i>	<i>1,188</i>	<i>945</i>	<i>1,095</i>	<i>1,331</i>	<i>1,578</i>
	<i>Persons</i>	<i>2,665</i>	<i>3,141</i>	<i>3,191</i>	<i>2,449</i>	<i>1,958</i>	<i>2,162</i>	<i>2,586</i>	<i>3,032</i>
<b>Total, Lower Great Southern</b>									
	<b>Males</b>	<b>1,931</b>	<b>2,262</b>	<b>2,187</b>	<b>1,672</b>	<b>1,435</b>	<b>1,539</b>	<b>1,855</b>	<b>2,020</b>
	<b>Females</b>	<b>1,864</b>	<b>2,111</b>	<b>2,056</b>	<b>1,509</b>	<b>1,315</b>	<b>1,591</b>	<b>1,850</b>	<b>2,081</b>
	<b>Persons</b>	<b>3,795</b>	<b>4,373</b>	<b>4,243</b>	<b>3,181</b>	<b>2,750</b>	<b>3,130</b>	<b>3,705</b>	<b>4,101</b>

See footnotes at end of table.

<i>Age group (years)</i>										<i>Total</i>
<i>40-44</i>	<i>45-49</i>	<i>50-54</i>	<i>55-59</i>	<i>60-64</i>	<i>65-69</i>	<i>70-74</i>	<i>75-79</i>	<i>80-84</i>	<i>85 and over</i>	
62	66	32	33	24	18	19	4	2	4	733
46	46	28	19	13	16	10	7	4	4	599
108	112	60	52	37	34	29	11	6	8	1,332
165	148	123	99	83	65	51	37	22	13	2,332
152	148	109	95	76	72	62	43	40	34	2,351
317	296	232	194	159	137	113	80	62	47	4,683
49	35	26	24	8	8	7	2	0	0	433
37	23	16	10	2	7	1	0	0	2	362
86	58	42	34	10	15	8	2	0	2	795
84	86	73	60	51	53	26	20	16	8	1,268
90	75	69	40	51	38	25	26	16	13	1,136
174	161	142	100	102	91	51	46	32	21	2,404
27	23	16	26	25	12	8	7	2	5	404
24	17	15	26	13	5	8	4	4	3	334
51	40	31	52	38	17	16	11	6	8	738
8	16	13	12	9	5	3	3	1	3	187
11	12	7	8	5	4	2	1	0	9	177
19	28	20	20	14	9	5	4	1	12	364
506	457	343	310	240	203	138	88	51	40	6,622
459	399	295	240	193	172	134	99	80	83	6,002
965	856	638	550	433	375	272	187	131	123	12,624
507	468	385	339	313	327	331	232	155	102	7,305
575	469	415	401	332	405	421	331	232	191	7,959
1,082	937	800	740	645	732	752	563	387	293	15,264
585	540	387	352	300	270	167	101	43	22	6,608
546	480	375	301	266	227	151	78	59	17	6,276
1,131	1,020	762	653	566	497	318	179	102	39	12,884
44	42	42	34	26	26	15	11	12	3	629
35	46	34	17	23	14	13	11	8	7	530
79	88	76	51	49	40	28	22	20	10	1,159
161	154	109	127	101	96	70	54	19	20	1,960
140	139	118	113	98	88	73	53	36	15	1,931
301	293	227	240	199	184	143	107	55	35	3,891
183	179	119	149	107	99	65	39	22	9	2,216
141	161	123	127	93	78	64	43	26	34	2,076
324	340	242	276	200	177	129	82	48	43	4,292
1,480	1,383	1,042	1,001	847	818	648	437	251	156	18,718
1,437	1,295	1,065	959	812	812	722	516	361	264	18,772
2,917	2,678	2,107	1,960	1,659	1,630	1,370	953	612	420	37,490
1,986	1,840	1,385	1,311	1,087	1,021	786	525	302	196	25,340
1,896	1,694	1,360	1,199	1,005	984	856	615	441	347	24,774
3,882	3,534	2,745	2,510	2,092	2,005	1,642	1,140	743	543	50,114

## 2 POPULATION BY AGE, SEX AND STATISTICAL LOCAL AREA, 30 JUNE 1996 — *continued*

<i>Statistical division, subdivision and statistical local area</i>		<i>Age group (years)</i>							
		<i>0-4</i>	<i>5-9</i>	<i>10-14</i>	<i>15-19</i>	<i>20-24</i>	<i>25-29</i>	<i>30-34</i>	<i>35-39</i>
<b>UPPER GREAT SOUTHERN —</b>									
Hotham —									
Brookton (S)									
	Males	41	40	31	20	30	54	38	42
	Females	31	34	35	16	31	34	40	25
	Persons	72	74	66	36	61	88	78	67
Cuballing (S)									
	Males	28	30	36	23	18	22	26	22
	Females	30	26	39	22	11	21	32	24
	Persons	58	56	75	45	29	43	58	46
Dumbleyung (S)									
	Males	49	42	33	16	39	33	33	48
	Females	48	42	36	12	20	31	40	44
	Persons	97	84	69	28	59	64	73	92
Narrogin (T)									
	Males	183	189	229	217	181	171	155	175
	Females	159	194	206	223	145	168	155	178
	Persons	342	383	435	440	326	339	310	353
Narrogin (S)									
	Males	23	41	60	109	19	16	26	39
	Females	23	32	41	32	15	17	32	46
	Persons	46	73	101	141	34	33	58	85
Pingelly (S)									
	Males	38	50	72	34	28	38	46	48
	Females	36	52	49	22	34	31	40	51
	Persons	74	102	121	56	62	69	86	99
Wagin (S)									
	Males	79	61	92	66	61	63	79	80
	Females	77	89	88	56	53	64	67	86
	Persons	156	150	180	122	114	127	146	166
Wandering (S)									
	Males	14	16	12	6	10	15	20	13
	Females	17	21	14	7	11	11	16	13
	Persons	31	37	26	13	21	26	36	26
West Arthur (S)									
	Males	43	28	52	30	27	48	48	58
	Females	45	36	35	9	25	39	39	45
	Persons	88	64	87	39	52	87	87	103
Wickepin (S)									
	Males	43	43	27	24	24	29	50	38
	Females	22	47	24	19	24	28	36	41
	Persons	65	90	51	43	48	57	86	79
Williams (S)									
	Males	35	65	58	28	28	33	40	50
	Females	47	54	43	21	20	30	39	50
	Persons	82	119	101	49	48	63	79	100
<b>Total, Hotham</b>									
	<i>Males</i>	576	605	702	573	465	522	561	613
	<i>Females</i>	535	627	610	439	389	474	536	603
	<i>Persons</i>	1,111	1,232	1,312	1,012	854	996	1,097	1,216
Lakes —									
Corrigin (S)									
	Males	60	45	48	34	35	43	54	55
	Females	52	58	49	15	31	45	56	54
	Persons	112	103	97	49	66	88	110	109

See footnotes at end of table.



<i>Age group (years)</i>										<i>Total</i>
<i>40-44</i>	<i>45-49</i>	<i>50-54</i>	<i>55-59</i>	<i>60-64</i>	<i>65-69</i>	<i>70-74</i>	<i>75-79</i>	<i>80-84</i>	<i>85 and over</i>	
32	48	30	24	21	24	15	17	12	7	526
34	31	27	27	24	16	16	9	7	10	447
66	79	57	51	45	40	31	26	19	17	973
42	37	31	20	20	15	8	7	2	1	388
30	28	23	24	11	11	9	5	1	6	353
72	65	54	44	31	26	17	12	3	7	741
32	33	19	25	15	22	15	6	3	3	466
33	21	18	22	16	15	13	6	3	8	428
65	54	37	47	31	37	28	12	6	11	894
145	140	111	93	74	72	71	44	39	24	2,313
139	133	92	92	70	86	93	73	52	55	2,313
284	273	203	185	144	158	164	117	91	79	4,626
41	39	32	13	13	11	2	1	5	4	494
38	28	17	14	12	7	4	2	2	4	366
79	67	49	27	25	18	6	3	7	8	860
39	47	36	39	31	23	25	8	15	8	625
46	32	35	36	25	19	26	20	12	9	575
85	79	71	75	56	42	51	28	27	17	1,200
75	76	64	41	24	41	31	24	18	10	985
70	74	35	48	23	51	46	30	19	18	994
145	150	99	89	47	92	77	54	37	28	1,979
15	14	15	11	10	7	5	1	0	4	188
9	13	13	11	6	1	5	4	1	3	176
24	27	28	22	16	8	10	5	1	7	364
41	27	34	30	23	20	17	5	6	3	540
34	35	26	29	22	10	12	9	5	8	463
75	62	60	59	45	30	29	14	11	11	1,003
38	24	38	22	13	22	10	9	8	4	466
20	31	26	21	16	7	10	7	6	9	394
58	55	64	43	29	29	20	16	14	13	860
45	41	41	25	23	20	10	2	6	4	554
26	43	21	28	18	11	8	9	7	11	486
71	84	62	53	41	31	18	11	13	15	1,040
545	526	451	343	267	277	209	124	114	72	7,545
479	469	333	352	243	234	242	174	115	141	6,995
1,024	995	784	695	510	511	451	298	229	213	14,540
63	59	43	33	29	19	17	17	15	8	677
46	48	42	27	28	18	25	20	18	9	641
109	107	85	60	57	37	42	37	33	17	1,318

## 2 POPULATION BY AGE, SEX AND STATISTICAL LOCAL AREA, 30 JUNE 1996 — *continued*

Statistical division, subdivision and statistical local area	Age group (years)							
	0-4	5-9	10-14	15-19	20-24	25-29	30-34	35-39
<b>UPPER GREAT SOUTHERN (continued)</b>								
Lakes (continued)								
Kondinin (S)								
Males	56	59	43	46	47	63	69	58
Females	55	49	43	14	31	44	46	51
Persons	111	108	86	60	78	107	115	109
Kulin (S)								
Males	37	47	41	14	44	49	40	45
Females	46	42	37	14	33	24	32	50
Persons	83	89	78	28	77	73	72	95
Lake Grace (S)								
Males	79	89	69	40	69	82	84	117
Females	81	86	77	35	49	68	77	97
Persons	160	175	146	75	118	150	161	214
<i>Total, Lakes</i>								
Males	232	240	201	134	195	237	247	275
Females	234	235	206	78	144	181	211	252
Persons	466	475	407	212	339	418	458	527
<b>Total, Upper Great Southern</b>								
Males	<b>808</b>	<b>845</b>	<b>903</b>	<b>707</b>	<b>660</b>	<b>759</b>	<b>808</b>	<b>888</b>
Females	<b>769</b>	<b>862</b>	<b>816</b>	<b>517</b>	<b>533</b>	<b>655</b>	<b>747</b>	<b>855</b>
Persons	<b>1,577</b>	<b>1,707</b>	<b>1,719</b>	<b>1,224</b>	<b>1,193</b>	<b>1,414</b>	<b>1,555</b>	<b>1,743</b>
<b>MIDLANDS —</b>								
Moore —								
Chittering (S)								
Males	111	98	112	95	47	69	99	103
Females	84	96	97	61	40	78	110	77
Persons	195	194	209	156	87	147	209	180
Dandaragan (S)								
Males	122	118	80	55	106	114	112	105
Females	99	102	95	41	62	79	91	114
Persons	221	220	175	96	168	193	203	219
Gingin (S)								
Males	127	162	130	67	74	113	122	126
Females	139	157	129	73	69	105	138	121
Persons	266	319	259	140	143	218	260	247
Moora (S)								
Males	127	117	115	77	97	110	115	117
Females	108	128	98	56	91	98	115	101
Persons	235	245	213	133	188	208	230	218
Victoria Plains (S)								
Males	34	41	37	20	32	50	55	48
Females	40	33	29	16	30	45	37	42
Persons	74	74	66	36	62	95	92	90
<i>Total, Moore</i>								
Males	521	536	474	314	356	456	503	499
Females	470	516	448	247	292	405	491	455
Persons	991	1,052	922	561	648	861	994	954
Avon —								
Beverley (S)								
Males	57	56	53	25	37	39	53	52
Females	44	62	45	26	27	48	47	58
Persons	101	118	98	51	64	87	100	110
Cunderdin (S)								
Males	83	89	52	81	42	47	57	59
Females	60	60	48	43	35	54	51	62
Persons	143	149	100	124	77	101	108	121
Dalwallinu (S)								
Males	97	104	79	42	49	75	96	71
Females	96	98	72	39	53	71	73	75
Persons	193	202	151	81	102	146	169	146

See footnotes at end of table.

## 2 POPULATION BY AGE, SEX AND STATISTICAL LOCAL AREA, 30 JUNE 1996 — *continued*

<i>Age group (years)</i>										<i>Total</i>
<i>40-44</i>	<i>45-49</i>	<i>50-54</i>	<i>55-59</i>	<i>60-64</i>	<i>65-69</i>	<i>70-74</i>	<i>75-79</i>	<i>80-84</i>	<i>85 and over</i>	
55	58	43	23	26	18	7	5	2	2	680
48	35	20	25	11	13	10	4	1	6	506
103	93	63	48	37	31	17	9	3	8	1,186
41	37	35	29	16	14	15	7	4	2	517
36	36	29	15	13	17	12	5	5	3	449
77	73	64	44	29	31	27	12	9	5	966
87	80	47	44	25	22	17	6	7	3	967
55	62	47	36	24	22	14	13	3	6	852
142	142	94	80	49	44	31	19	10	9	1,819
246	234	168	129	96	73	56	35	28	15	2,841
185	181	138	103	76	70	61	42	27	24	2,448
431	415	306	232	172	143	117	77	55	39	5,289
<b>791</b>	<b>760</b>	<b>619</b>	<b>472</b>	<b>363</b>	<b>350</b>	<b>265</b>	<b>159</b>	<b>142</b>	<b>87</b>	<b>10,386</b>
<b>664</b>	<b>650</b>	<b>471</b>	<b>455</b>	<b>319</b>	<b>304</b>	<b>303</b>	<b>216</b>	<b>142</b>	<b>165</b>	<b>9,443</b>
<b>1,455</b>	<b>1,410</b>	<b>1,090</b>	<b>927</b>	<b>682</b>	<b>654</b>	<b>568</b>	<b>375</b>	<b>284</b>	<b>252</b>	<b>19,829</b>
89	89	90	87	81	55	27	19	8	3	1,282
88	94	88	82	52	34	18	17	6	5	1,127
177	183	178	169	133	89	45	36	14	8	2,409
95	99	86	83	77	83	37	29	8	3	1,412
75	84	85	59	74	54	28	21	6	3	1,172
170	183	171	142	151	137	65	50	14	6	2,584
156	136	128	121	122	110	60	24	23	7	1,808
129	114	99	113	117	71	43	30	17	10	1,674
285	250	227	234	239	181	103	54	40	17	3,482
105	109	72	55	44	29	33	17	14	12	1,365
105	69	74	57	34	29	36	17	13	19	1,248
210	178	146	112	78	58	69	34	27	31	2,613
37	34	36	35	29	19	15	9	9	6	546
26	32	44	27	17	10	5	6	2	4	445
63	66	80	62	46	29	20	15	11	10	991
482	467	412	381	353	296	172	98	62	31	6,413
423	393	390	338	294	198	130	91	44	41	5,666
905	860	802	719	647	494	302	189	106	72	12,079
58	45	66	53	48	37	31	19	12	10	751
47	53	59	47	30	34	21	20	18	16	702
105	98	125	100	78	71	52	39	30	26	1,453
64	50	46	31	27	27	17	8	8	7	795
44	46	32	41	25	21	20	9	13	12	676
108	96	78	72	52	48	37	17	21	19	1,471
69	51	46	39	40	27	17	11	5	3	921
57	39	41	30	33	25	19	6	10	9	846
126	90	87	69	73	52	36	17	15	12	1,767

## 2 POPULATION BY AGE, SEX AND STATISTICAL LOCAL AREA, 30 JUNE 1996 — *continued*

Statistical division, subdivision and statistical local area		Age group (years)							
		0-4	5-9	10-14	15-19	20-24	25-29	30-34	35-39
<b>MIDLANDS (continued)</b>									
<b>Avon (continued)</b>									
<b>Dowerin (S)</b>									
	Males	34	47	33	30	26	35	34	27
	Females	29	34	36	15	29	29	27	33
	Persons	63	81	69	45	55	64	61	60
<b>Goomalling (S)</b>									
	Males	53	52	44	27	38	35	33	57
	Females	42	49	35	19	28	32	39	55
	Persons	95	101	79	46	66	67	72	112
<b>Koorda (S)</b>									
	Males	24	42	22	18	23	23	27	34
	Females	27	19	29	12	14	11	27	30
	Persons	51	61	51	30	37	34	54	64
<b>Northam (T)</b>									
	Males	286	251	282	243	222	221	210	237
	Females	212	294	289	234	206	196	236	259
	Persons	498	545	571	477	428	417	446	496
<b>Northam (S)</b>									
	Males	131	174	146	125	75	83	125	132
	Females	110	112	128	109	81	85	137	144
	Persons	241	286	274	234	156	168	262	276
<b>Quairading (S)</b>									
	Males	49	62	68	35	26	35	45	56
	Females	51	56	52	26	22	33	54	57
	Persons	100	118	120	61	48	68	99	113
<b>Tammin (S)</b>									
	Males	27	21	6	7	14	23	27	24
	Females	25	16	13	7	11	19	18	13
	Persons	52	37	19	14	25	42	45	37
<b>Toodyay (S)</b>									
	Males	130	157	145	101	41	83	142	139
	Females	118	142	157	74	49	95	149	146
	Persons	248	299	302	175	90	178	291	285
<b>Wongan — Ballidu (S)</b>									
	Males	77	79	59	54	57	77	68	71
	Females	70	83	70	28	43	62	74	72
	Persons	147	162	129	82	100	139	142	143
<b>Wyalkatchem (S)</b>									
	Males	28	25	16	10	18	28	27	29
	Females	27	22	16	10	20	25	19	28
	Persons	55	47	32	20	38	53	46	57
<b>York (S)</b>									
	Males	128	113	138	70	54	81	97	111
	Females	103	117	103	53	66	83	90	138
	Persons	231	230	241	123	120	164	187	249
<b>Total, Avon</b>									
	Males	1,204	1,272	1,143	868	722	885	1,041	1,099
	Females	1,014	1,164	1,093	695	684	843	1,041	1,170
	Persons	2,218	2,436	2,236	1,563	1,406	1,728	2,082	2,269
<b>Campion—</b>									
<b>Bruce Rock (S)</b>									
	Males	48	53	44	23	43	36	39	56
	Females	55	47	47	21	33	43	43	52
	Persons	103	100	91	44	76	79	82	108
<b>Kellerberrin (S)</b>									
	Males	44	56	48	37	37	48	42	64
	Females	53	42	57	33	26	47	47	58
	Persons	97	98	105	70	63	95	89	122

See footnotes at end of table.

<i>Age group (years)</i>										<i>Total</i>
<i>40-44</i>	<i>45-49</i>	<i>50-54</i>	<i>55-59</i>	<i>60-64</i>	<i>65-69</i>	<i>70-74</i>	<i>75-79</i>	<i>80-84</i>	<i>85 and over</i>	
42	36	29	22	12	14	10	18	2	2	453
42	29	21	20	11	19	12	9	6	7	408
84	65	50	42	23	33	22	27	8	9	861
47	52	22	30	30	24	15	14	3	2	578
39	44	17	30	14	14	16	11	9	8	501
86	96	39	60	44	38	31	25	12	10	1,079
24	25	19	19	21	15	1	2	4	5	348
18	22	16	14	22	8	3	4	4	10	290
42	47	35	33	43	23	4	6	8	15	638
246	240	139	144	131	118	107	79	40	30	3,226
235	187	171	127	122	126	133	98	63	57	3,245
481	427	310	271	253	244	240	177	103	87	6,471
140	122	101	97	92	86	39	13	10	5	1,696
134	118	101	92	81	55	27	17	8	4	1,543
274	240	202	189	173	141	66	30	18	9	3,239
56	42	39	32	26	30	12	7	4	7	631
44	36	23	30	23	27	16	13	19	11	593
100	78	62	62	49	57	28	20	23	18	1,224
13	10	19	14	15	13	8	4	3	4	252
15	12	16	14	10	7	9	3	1	11	220
28	22	35	28	25	20	17	7	4	15	472
138	160	123	103	99	92	41	15	11	3	1,723
138	132	118	114	80	53	27	21	15	12	1,640
276	292	241	217	179	145	68	36	26	15	3,363
83	53	47	34	24	30	17	13	7	1	851
65	56	38	29	21	21	21	11	13	4	781
148	109	85	63	45	51	38	24	20	5	1,632
23	25	27	21	20	17	14	3	3	7	341
22	25	19	26	14	11	7	6	7	8	312
45	50	46	47	34	28	21	9	10	15	653
112	116	100	89	78	88	38	31	26	13	1,483
105	108	98	87	74	59	48	40	33	16	1,421
217	224	198	176	152	147	86	71	59	29	2,904
1,115	1,027	823	728	663	618	367	237	138	99	14,049
1,005	907	770	701	560	480	379	268	219	185	13,178
2,120	1,934	1,593	1,429	1,223	1,098	746	505	357	284	27,227
52	55	30	24	25	21	22	10	11	6	598
33	45	31	27	25	22	20	12	11	9	576
85	100	61	51	50	43	42	22	22	15	1,174
51	39	35	40	32	21	23	12	7	12	648
35	36	27	36	34	25	19	16	14	16	621
86	75	62	76	66	46	42	28	21	28	1,269

Statistical division, subdivision and statistical local area		Age group (years)								
		0-4	5-9	10-14	15-19	20-24	25-29	30-34	35-39	
<b>MIDLANDS (continued)</b>										
Campion (continued)										
	Merredin (S)	Males	156	169	166	135	158	163	162	154
		Females	139	151	153	120	119	152	141	135
		Persons	295	320	319	255	277	315	303	289
	Mount Marshall (S)	Males	34	35	35	17	30	33	47	39
		Females	40	40	28	5	18	25	40	26
		Persons	74	75	63	22	48	58	87	65
	Mukinbudin (S)	Males	30	39	31	17	28	21	35	30
		Females	39	41	29	10	25	26	30	30
		Persons	69	80	60	27	53	47	65	60
	Narembeen (S)	Males	48	69	38	13	32	50	38	59
		Females	36	53	36	17	24	32	49	54
		Persons	84	122	74	30	56	82	87	113
	Nungarin (S)	Males	14	18	14	9	8	6	12	13
		Females	8	13	15	4	5	6	5	23
		Persons	22	31	29	13	13	12	17	36
	Trayning (S)	Males	28	25	16	13	14	17	26	22
		Females	16	22	10	14	15	17	23	13
		Persons	44	47	26	27	29	34	49	35
	Westonia (S)	Males	12	19	18	11	12	11	10	20
		Females	17	10	9	6	6	6	12	20
		Persons	29	29	27	17	18	17	22	40
	Yilgarn (S)	Males	120	94	66	46	127	177	172	136
		Females	125	99	47	42	95	120	108	92
		Persons	245	193	113	88	222	297	280	228
	<i>Total, Campion</i>	<i>Males</i>	<i>534</i>	<i>577</i>	<i>476</i>	<i>321</i>	<i>489</i>	<i>562</i>	<i>583</i>	<i>593</i>
		<i>Females</i>	<i>528</i>	<i>518</i>	<i>431</i>	<i>272</i>	<i>366</i>	<i>474</i>	<i>498</i>	<i>503</i>
		<i>Persons</i>	<i>1,062</i>	<i>1,095</i>	<i>907</i>	<i>593</i>	<i>855</i>	<i>1,036</i>	<i>1,081</i>	<i>1,096</i>
	<b>Total, Midlands</b>	<b>Males</b>	<b>2,259</b>	<b>2,385</b>	<b>2,093</b>	<b>1,503</b>	<b>1,567</b>	<b>1,903</b>	<b>2,127</b>	<b>2,191</b>
		<b>Females</b>	<b>2,012</b>	<b>2,198</b>	<b>1,972</b>	<b>1,214</b>	<b>1,342</b>	<b>1,722</b>	<b>2,030</b>	<b>2,128</b>
		<b>Persons</b>	<b>4,271</b>	<b>4,583</b>	<b>4,065</b>	<b>2,717</b>	<b>2,909</b>	<b>3,625</b>	<b>4,157</b>	<b>4,319</b>
<b>SOUTH EASTERN —</b>										
Lefroy —										
	Coolgardie (S)	Males	330	276	219	188	366	385	381	326
		Females	293	251	187	140	216	290	298	207
		Persons	623	527	406	328	582	675	679	533
	Kalgoorlie-Boulder (C) (b)	Males	1,418	1,243	1,085	1,110	1,906	1,981	1,693	1,465
		Females	1,361	1,238	975	863	1,522	1,563	1,384	1,126
		Persons	2,779	2,481	2,060	1,973	3,428	3,544	3,077	2,591
	Laverton (S)	Males	55	45	36	49	119	117	102	71
		Females	49	48	40	23	48	58	40	40
		Persons	104	93	76	72	167	175	142	111

See footnotes at end of table.

<i>Age group (years)</i>										<i>Total</i>
<i>40-44</i>	<i>45-49</i>	<i>50-54</i>	<i>55-59</i>	<i>60-64</i>	<i>65-69</i>	<i>70-74</i>	<i>75-79</i>	<i>80-84</i>	<i>85 and over</i>	
133	135	107	77	84	62	50	30	25	10	1,976
122	109	83	95	58	62	43	30	21	22	1,755
255	244	190	172	142	124	93	60	46	32	3,731
23	21	27	28	19	12	8	4	2	3	417
19	26	19	21	9	9	4	2	2	12	345
42	47	46	49	28	21	12	6	4	15	762
26	23	21	23	21	21	8	1	1	2	378
24	18	20	26	14	8	4	2	6	11	363
50	41	41	49	35	29	12	3	7	13	741
37	35	32	27	24	24	11	5	4	11	557
39	24	29	23	20	17	10	7	5	6	481
76	59	61	50	44	41	21	12	9	17	1,038
16	12	13	7	5	6	5	1	1	2	162
17	6	9	3	4	3	1	0	2	2	126
33	18	22	10	9	9	6	1	3	4	288
12	15	21	20	12	11	11	4	2	3	272
15	11	18	20	16	13	4	1	2	9	239
27	26	39	40	28	24	15	5	4	12	511
8	10	13	11	5	6	2	1	0	5	174
9	11	6	9	5	2	1	1	0	4	134
17	21	19	20	10	8	3	2	0	9	308
109	87	56	51	35	29	16	5	4	4	1,334
47	52	45	21	25	16	14	6	6	14	974
156	139	101	72	60	45	30	11	10	18	2,308
467	432	355	308	262	213	156	73	57	58	6,516
360	338	287	281	210	177	120	77	69	105	5,614
827	770	642	589	472	390	276	150	126	163	12,130
<b>2,064</b>	<b>1,926</b>	<b>1,590</b>	<b>1,417</b>	<b>1,278</b>	<b>1,127</b>	<b>695</b>	<b>408</b>	<b>257</b>	<b>188</b>	<b>26,978</b>
<b>1,788</b>	<b>1,638</b>	<b>1,447</b>	<b>1,320</b>	<b>1,064</b>	<b>855</b>	<b>629</b>	<b>436</b>	<b>332</b>	<b>331</b>	<b>24,458</b>
<b>3,852</b>	<b>3,564</b>	<b>3,037</b>	<b>2,737</b>	<b>2,342</b>	<b>1,982</b>	<b>1,324</b>	<b>844</b>	<b>589</b>	<b>519</b>	<b>51,436</b>
244	190	135	89	47	29	24	6	4	4	3,243
188	127	81	52	24	19	22	4	3	6	2,408
432	317	216	141	71	48	46	10	7	10	5,651
1,154	1,003	680	479	298	221	149	110	75	50	16,120
956	704	478	328	234	176	179	129	150	101	13,467
2,110	1,707	1,158	807	532	397	328	239	225	151	29,587
65	37	36	26	14	5	2	0	0	1	780
23	24	9	11	11	2	2	1	1	4	434
88	61	45	37	25	7	4	1	1	5	1,214

## 2 POPULATION BY AGE, SEX AND STATISTICAL LOCAL AREA, 30 JUNE 1996 — continued

Statistical division, subdivision and statistical local area		Age group (years)							
		0-4	5-9	10-14	15-19	20-24	25-29	30-34	35-39
<b>SOUTH EASTERN (continued)</b>									
Lefroy (continued)									
Leonora (S)									
	Males	142	89	64	74	225	287	263	180
	Females	129	95	56	29	137	163	137	84
	Persons	271	184	120	103	362	450	400	264
Menzies (S)									
	Males	13	12	7	13	29	21	27	23
	Females	12	9	2	9	15	12	11	6
	Persons	25	21	9	22	44	33	38	29
Ngaanyatjarraku (S)									
	Males	78	71	69	66	82	87	46	40
	Females	83	72	50	64	95	68	62	46
	Persons	161	143	119	130	177	155	108	86
<i>Total, Lefroy</i>									
	<i>Males</i>	<i>2,036</i>	<i>1,736</i>	<i>1,480</i>	<i>1,500</i>	<i>2,727</i>	<i>2,878</i>	<i>2,512</i>	<i>2,105</i>
	<i>Females</i>	<i>1,927</i>	<i>1,713</i>	<i>1,310</i>	<i>1,128</i>	<i>2,033</i>	<i>2,154</i>	<i>1,932</i>	<i>1,509</i>
	<i>Persons</i>	<i>3,963</i>	<i>3,449</i>	<i>2,790</i>	<i>2,628</i>	<i>4,760</i>	<i>5,032</i>	<i>4,444</i>	<i>3,614</i>
Johnston —									
Dundas (S)									
	Males	75	70	64	44	82	96	105	83
	Females	79	60	54	30	72	64	91	46
	Persons	154	130	118	74	154	160	196	129
Esperance (S)									
	Males	525	580	501	429	420	467	558	552
	Females	550	568	489	398	373	460	515	517
	Persons	1,075	1,148	990	827	793	927	1,073	1,069
Ravensthorpe (S)									
	Males	72	69	49	35	46	61	64	69
	Females	60	66	43	15	31	63	60	47
	Persons	132	135	92	50	77	124	124	116
<i>Total, Johnston</i>									
	<i>Males</i>	<i>672</i>	<i>719</i>	<i>614</i>	<i>508</i>	<i>548</i>	<i>624</i>	<i>727</i>	<i>704</i>
	<i>Females</i>	<i>689</i>	<i>694</i>	<i>586</i>	<i>443</i>	<i>476</i>	<i>587</i>	<i>666</i>	<i>610</i>
	<i>Persons</i>	<i>1,361</i>	<i>1,413</i>	<i>1,200</i>	<i>951</i>	<i>1,024</i>	<i>1,211</i>	<i>1,393</i>	<i>1,314</i>
<b>Total, South Eastern</b>									
	<b>Males</b>	<b>2,708</b>	<b>2,455</b>	<b>2,094</b>	<b>2,008</b>	<b>3,275</b>	<b>3,502</b>	<b>3,239</b>	<b>2,809</b>
	<b>Females</b>	<b>2,616</b>	<b>2,407</b>	<b>1,896</b>	<b>1,571</b>	<b>2,509</b>	<b>2,741</b>	<b>2,598</b>	<b>2,119</b>
	<b>Persons</b>	<b>5,324</b>	<b>4,862</b>	<b>3,990</b>	<b>3,579</b>	<b>5,784</b>	<b>6,243</b>	<b>5,837</b>	<b>4,928</b>
<b>CENTRAL —</b>									
Gascoyne —									
Carnarvon (S)									
	Males	265	286	245	222	254	244	271	288
	Females	284	274	265	199	234	271	256	238
	Persons	549	560	510	421	488	515	527	526
Exmouth (S)									
	Males	91	104	77	61	56	88	116	108
	Females	81	88	88	47	54	94	101	114
	Persons	172	192	165	108	110	182	217	222
Shark Bay (S)									
	Males	29	30	16	19	25	26	38	39
	Females	30	26	22	23	33	30	39	25
	Persons	59	56	38	42	58	56	77	64
Upper Gascoyne (S)									
	Males	11	15	6	14	15	11	11	17
	Females	13	12	8	9	11	6	9	11
	Persons	24	27	14	23	26	17	20	28

See footnotes at end of table.



## 2 POPULATION BY AGE, SEX AND STATISTICAL LOCAL AREA, 30 JUNE 1996 — continued

<i>Age group (years)</i>										<i>Total</i>
<i>40-44</i>	<i>45-49</i>	<i>50-54</i>	<i>55-59</i>	<i>60-64</i>	<i>65-69</i>	<i>70-74</i>	<i>75-79</i>	<i>80-84</i>	<i>85 and over</i>	
135	98	67	45	23	10	6	10	8	19	1,745
60	49	33	23	11	4	5	5	3	6	1,029
195	147	100	68	34	14	11	15	11	25	2,774
22	21	13	13	8	3	1	2	2	5	235
10	10	7	5	4	2	1	1	0	3	119
32	31	20	18	12	5	2	3	2	8	354
40	50	28	22	19	11	5	6	2	2	724
45	35	36	21	19	9	6	3	1	6	721
85	85	64	43	38	20	11	9	3	8	1,445
1,660	1,399	959	674	409	279	187	134	91	81	22,847
1,282	949	644	440	303	212	215	143	158	126	18,178
2,942	2,348	1,603	1,114	712	491	402	277	249	207	41,025
77	78	46	37	29	14	13	11	3	4	931
61	39	27	24	20	11	13	11	9	11	722
138	117	73	61	49	25	26	22	12	15	1,653
412	440	339	308	220	218	122	84	44	41	6,260
403	390	324	239	245	191	146	101	70	61	6,040
815	830	663	547	465	409	268	185	114	102	12,300
56	53	61	44	45	23	19	7	3	10	786
43	39	49	36	31	20	17	5	9	13	647
99	92	110	80	76	43	36	12	12	23	1,433
545	571	446	389	294	255	154	102	50	55	7,977
507	468	400	299	296	222	176	117	88	85	7,409
1,052	1,039	846	688	590	477	330	219	138	140	15,386
2,205	1,970	1,405	1,063	703	534	341	236	141	136	30,824
1,789	1,417	1,044	739	599	434	391	260	246	211	25,587
3,994	3,387	2,449	1,802	1,302	968	732	496	387	347	56,411
238	259	184	179	130	104	85	29	27	18	3,328
209	206	172	125	82	99	59	40	27	17	3,057
447	465	356	304	212	203	144	69	54	35	6,385
106	88	60	48	48	36	10	9	3	5	1,114
69	69	45	39	27	27	14	5	2	5	969
175	157	105	87	75	63	24	14	5	10	2,083
26	45	34	31	27	25	22	11	6	5	454
30	31	24	24	18	15	10	8	3	8	399
56	76	58	55	45	40	32	19	9	13	853
9	14	7	11	5	3	2	0	0	4	155
12	5	5	5	1	0	0	0	2	2	111
21	19	12	16	6	3	2	0	2	6	266

## 2 POPULATION BY AGE, SEX AND STATISTICAL LOCAL AREA, 30 JUNE 1996 — *continued*

Statistical division, subdivision and statistical local area		Age group (years)							
		0-4	5-9	10-14	15-19	20-24	25-29	30-34	35-39
CENTRAL (continued)									
Gascoyne (continued)									
Total, Gascoyne									
	Males	396	435	344	316	350	369	436	452
	Females	408	400	383	278	332	401	405	388
	Persons	804	835	727	594	682	770	841	840
Carnegie —									
Cue (S)									
	Males	25	14	7	13	43	41	36	38
	Females	15	12	10	5	13	20	13	15
	Persons	40	26	17	18	56	61	49	53
Meekatharra (S)									
	Males	85	90	75	86	148	164	156	136
	Females	86	77	76	34	77	87	95	64
	Persons	171	167	151	120	225	251	251	200
Mount Magnet (S)									
	Males	40	40	34	24	39	49	51	53
	Females	50	38	29	25	35	46	46	33
	Persons	90	78	63	49	74	95	97	86
Murchison (S)									
	Males	15	13	7	4	4	9	4	6
	Females	7	9	3	3	6	4	8	4
	Persons	22	22	10	7	10	13	12	10
Sandstone (S)									
	Males	7	1	2	7	13	14	12	12
	Females	4	2	4	2	5	5	2	7
	Persons	11	3	6	9	18	19	14	19
Wiluna (S)									
	Males	25	26	10	75	165	150	125	90
	Females	19	15	14	10	48	55	31	21
	Persons	44	41	24	85	213	205	156	111
Yalgoo (S)									
	Males	20	20	7	6	42	41	37	28
	Females	10	11	7	4	13	9	10	6
	Persons	30	31	14	10	55	50	47	34
Total, Carnegie									
	Males	217	204	142	215	454	468	421	363
	Females	191	164	143	83	197	226	205	150
	Persons	408	368	285	298	651	694	626	513
Greenough River —									
Carnamah (S)									
	Males	38	63	36	18	33	45	48	62
	Females	51	57	38	14	29	41	46	44
	Persons	89	120	74	32	62	86	94	106
Chapman Valley (S)									
	Males	34	38	41	29	33	40	27	34
	Females	19	28	39	25	8	24	32	31
	Persons	53	66	80	54	41	64	59	65
Coorow (S)									
	Males	78	78	49	19	45	78	79	84
	Females	70	72	58	22	45	59	55	61
	Persons	148	150	107	41	90	137	134	145
Geraldton (C)									
	Males	808	804	837	849	785	804	824	773
	Females	794	804	781	782	730	825	777	748
	Persons	1,602	1,608	1,618	1,631	1,515	1,629	1,601	1,521
Greenough (S)									
	Males	481	520	516	406	334	389	454	488
	Females	492	517	510	382	291	420	453	506
	Persons	973	1,037	1,026	788	625	809	907	994

See footnotes at end of table.

<i>Age group (years)</i>										<i>Total</i>
<i>40-44</i>	<i>45-49</i>	<i>50-54</i>	<i>55-59</i>	<i>60-64</i>	<i>65-69</i>	<i>70-74</i>	<i>75-79</i>	<i>80-84</i>	<i>85 and over</i>	
379	406	285	269	210	168	119	49	36	32	5,051
320	311	246	193	128	141	83	53	34	32	4,536
699	717	531	462	338	309	202	102	70	64	9,587
28	27	13	16	9	3	3	3	2	3	324
16	14	12	5	5	3	1	3	1	4	167
44	41	25	21	14	6	4	6	3	7	491
98	83	71	43	32	25	10	8	3	3	1,316
31	39	36	19	17	13	12	9	4	6	782
129	122	107	62	49	38	22	17	7	9	2,098
34	33	26	22	15	7	6	1	2	2	478
22	19	13	12	6	5	4	0	1	7	391
56	52	39	34	21	12	10	1	3	9	869
5	8	3	7	1	3	1	1	0	4	95
4	7	3	0	2	0	0	0	0	4	64
9	15	6	7	3	3	1	1	0	8	159
13	15	9	7	2	1	1	1	0	2	119
8	6	2	0	0	0	0	0	0	3	50
21	21	11	7	2	1	1	1	0	5	169
66	52	45	24	11	9	2	2	2	3	882
22	19	8	5	3	5	0	1	0	4	280
88	71	53	29	14	14	2	3	2	7	1,162
19	14	12	9	6	3	2	1	0	4	271
7	7	6	16	1	5	1	2	3	3	121
26	21	18	25	7	8	3	3	3	7	392
263	232	179	128	76	51	25	17	9	21	3,485
110	111	80	57	34	31	18	15	9	31	1,855
373	343	259	185	110	82	43	32	18	52	5,340
55	38	28	22	25	14	9	3	3	3	543
31	26	21	13	16	10	7	2	0	9	455
86	64	49	35	41	24	16	5	3	12	998
29	41	41	29	25	16	6	0	1	3	467
32	36	38	23	8	10	8	1	3	4	369
61	77	79	52	33	26	14	1	4	7	836
49	46	44	45	36	31	12	4	5	3	785
55	36	37	24	21	15	6	9	5	9	659
104	82	81	69	57	46	18	13	10	12	1,444
674	627	502	432	423	414	251	169	115	70	10,161
680	584	452	449	409	376	298	245	166	139	10,039
1,354	1,211	954	881	832	790	549	414	281	209	20,200
485	403	290	258	151	130	85	30	17	18	5,455
468	364	277	183	131	117	61	37	20	17	5,246
953	767	567	441	282	247	146	67	37	35	10,701

Statistical division, subdivision and statistical local area	Age group (years)							
	0-4	5-9	10-14	15-19	20-24	25-29	30-34	35-39
<b>CENTRAL (continued)</b>								
Greenough River (continued)								
Irwin (S)								
Males	110	104	100	72	75	93	86	123
Females	91	114	84	41	55	77	110	112
Persons	201	218	184	113	130	170	196	235
Mingenew (S)								
Males	23	35	28	10	28	26	31	28
Females	28	34	12	7	15	31	25	13
Persons	51	69	40	17	43	57	56	41
Morawa (S)								
Males	53	52	35	52	32	49	51	53
Females	50	49	38	20	26	40	54	28
Persons	103	101	73	72	58	89	105	81
Mullewa (S)								
Males	55	56	98	47	38	55	48	39
Females	52	68	41	33	38	48	50	31
Persons	107	124	139	80	76	103	98	70
Northampton (S)								
Males	131	144	123	65	89	86	123	145
Females	128	117	98	58	55	91	119	127
Persons	259	261	221	123	144	177	242	272
Perenjori (S)								
Males	29	45	27	9	14	37	32	37
Females	31	35	23	9	20	28	28	29
Persons	60	80	50	18	34	65	60	66
Three Springs (S)								
Males	40	45	38	17	14	42	38	45
Females	46	27	30	15	12	37	38	36
Persons	86	72	68	32	26	79	76	81
<i>Total, Greenough River</i>								
Males	1,880	1,984	1,928	1,593	1,520	1,744	1,841	1,911
Females	1,852	1,922	1,752	1,408	1,324	1,721	1,787	1,766
Persons	3,732	3,906	3,680	3,001	2,844	3,465	3,628	3,677
<b>Total, Central</b>								
Males	2,493	2,623	2,414	2,124	2,324	2,581	2,698	2,726
Females	2,451	2,486	2,278	1,769	1,853	2,348	2,397	2,304
Persons	4,944	5,109	4,692	3,893	4,177	4,929	5,095	5,030
<b>PILBARA —</b>								
De Grey —								
East Pilbara (S)								
Males	377	348	297	231	352	418	456	420
Females	326	338	278	183	275	326	333	276
Persons	703	686	575	414	627	744	789	696
Port Hedland (T)								
Males	586	590	528	421	569	674	697	677
Females	561	583	478	332	501	595	612	537
Persons	1,147	1,173	1,006	753	1,070	1,269	1,309	1,214
<i>Total, De Grey</i>								
Males	963	938	825	652	921	1,092	1,153	1,097
Females	887	921	756	515	776	921	945	813
Persons	1,850	1,859	1,581	1,167	1,697	2,013	2,098	1,910
Fortescue —								
Ashburton (S)								
Males	483	424	280	164	317	473	551	454
Females	435	451	260	122	246	409	470	334
Persons	918	875	540	286	563	882	1,021	788

See footnotes at end of table.

## 2

POPULATION BY AGE, SEX AND STATISTICAL LOCAL AREA, 30 JUNE 1996 — *continued*

<i>Age group (years)</i>										
<i>40-44</i>	<i>45-49</i>	<i>50-54</i>	<i>55-59</i>	<i>60-64</i>	<i>65-69</i>	<i>70-74</i>	<i>75-79</i>	<i>80-84</i>	<i>85 and over</i>	<i>Total</i>
103	84	61	86	61	79	64	24	12	3	1,340
81	83	61	74	66	54	37	18	15	13	1,186
184	167	122	160	127	133	101	42	27	16	2,526
22	25	20	15	21	9	4	3	2	2	332
27	17	22	12	13	7	4	2	0	10	279
49	42	42	27	34	16	8	5	2	12	611
38	23	25	36	25	24	13	8	7	5	581
26	25	37	23	18	9	4	9	2	20	478
64	48	62	59	43	33	17	17	9	25	1,059
29	38	36	34	28	23	7	5	4	2	642
32	20	27	19	19	8	2	4	3	9	504
61	58	63	53	47	31	9	9	7	11	1,146
144	108	92	90	79	88	51	23	16	10	1,607
129	94	83	89	73	55	41	31	12	13	1,413
273	202	175	179	152	143	92	54	28	23	3,020
39	18	21	21	16	13	7	3	4	1	373
26	26	12	12	14	5	5	5	3	11	322
65	44	33	33	30	18	12	8	7	12	695
23	46	23	21	18	18	9	8	3	5	453
36	17	17	21	10	13	9	4	5	13	386
59	63	40	42	28	31	18	12	8	18	839
1,690	1,497	1,183	1,089	908	859	518	280	189	125	22,739
1,623	1,328	1,084	942	798	679	482	367	234	267	21,336
3,313	2,825	2,267	2,031	1,706	1,538	1,000	647	423	392	44,075
2,332	2,135	1,647	1,486	1,194	1,078	662	346	234	178	31,275
2,053	1,750	1,410	1,192	960	851	583	435	277	330	27,727
4,385	3,885	3,057	2,678	2,154	1,929	1,245	781	511	508	59,002
347	286	179	109	49	34	18	13	8	14	3,956
235	165	89	57	36	24	13	8	12	7	2,981
582	451	268	166	85	58	31	21	20	21	6,937
621	480	393	241	130	68	40	28	17	10	6,770
447	316	215	130	69	45	32	27	16	15	5,511
1,068	796	608	371	199	113	72	55	33	25	12,281
968	766	572	350	179	102	58	41	25	24	10,726
682	481	304	187	105	69	45	35	28	22	8,492
1,650	1,247	876	537	284	171	103	76	53	46	19,218
342	263	166	93	43	27	14	12	4	6	4,116
186	152	82	54	19	17	10	5	8	3	3,263
528	415	248	147	62	44	24	17	12	9	7,379

## 2 POPULATION BY AGE, SEX AND STATISTICAL LOCAL AREA, 30 JUNE 1996 — *continued*

Statistical division, subdivision and statistical local area		Age group (years)							
		0-4	5-9	10-14	15-19	20-24	25-29	30-34	35-39
<b>PILBARA (continued)</b>									
Fortescue (continued)									
Roeboorne (S)									
	Males	710	737	629	494	596	693	756	812
	Females	658	657	612	408	538	648	718	674
	Persons	1,368	1,394	1,241	902	1,134	1,341	1,474	1,486
<i>Total, Fortescue</i>									
	<i>Males</i>	<i>1,193</i>	<i>1,161</i>	<i>909</i>	<i>658</i>	<i>913</i>	<i>1,166</i>	<i>1,307</i>	<i>1,266</i>
	<i>Females</i>	<i>1,093</i>	<i>1,108</i>	<i>872</i>	<i>530</i>	<i>784</i>	<i>1,057</i>	<i>1,188</i>	<i>1,008</i>
	<i>Persons</i>	<i>2,286</i>	<i>2,269</i>	<i>1,781</i>	<i>1,188</i>	<i>1,697</i>	<i>2,223</i>	<i>2,495</i>	<i>2,274</i>
<b>Total, Pilbara</b>									
	<b>Males</b>	<b>2,156</b>	<b>2,099</b>	<b>1,734</b>	<b>1,310</b>	<b>1,834</b>	<b>2,258</b>	<b>2,460</b>	<b>2,363</b>
	<b>Females</b>	<b>1,980</b>	<b>2,029</b>	<b>1,628</b>	<b>1,045</b>	<b>1,560</b>	<b>1,978</b>	<b>2,133</b>	<b>1,821</b>
	<b>Persons</b>	<b>4,136</b>	<b>4,128</b>	<b>3,362</b>	<b>2,355</b>	<b>3,394</b>	<b>4,236</b>	<b>4,593</b>	<b>4,184</b>
<b>KIMBERLEY —</b>									
Ord —									
Halls Creek (S)									
	Males	166	183	143	125	150	160	117	85
	Females	155	163	135	128	145	135	107	87
	Persons	321	346	278	253	295	295	224	172
Wyndham-East Kimberley (S)									
	Males	327	330	267	203	291	371	338	324
	Females	338	353	246	197	273	312	328	269
	Persons	665	683	513	400	564	683	666	593
<i>Total, Ord</i>									
	<i>Males</i>	<i>493</i>	<i>513</i>	<i>410</i>	<i>328</i>	<i>447</i>	<i>531</i>	<i>455</i>	<i>409</i>
	<i>Females</i>	<i>493</i>	<i>516</i>	<i>381</i>	<i>325</i>	<i>418</i>	<i>447</i>	<i>435</i>	<i>356</i>
	<i>Persons</i>	<i>986</i>	<i>1,029</i>	<i>791</i>	<i>653</i>	<i>859</i>	<i>978</i>	<i>890</i>	<i>765</i>
Fitzroy —									
Broome (S)									
	Males	469	518	384	368	407	532	447	520
	Females	464	454	417	321	407	478	492	495
	Persons	933	972	801	689	814	1,010	939	1,015
Derby-West Kimberley (S)									
	Males	320	401	327	272	291	340	309	270
	Females	333	371	295	241	290	323	293	246
	Persons	653	772	622	513	581	663	602	516
<i>Total, Fitzroy</i>									
	<i>Males</i>	<i>789</i>	<i>919</i>	<i>711</i>	<i>640</i>	<i>698</i>	<i>872</i>	<i>756</i>	<i>790</i>
	<i>Females</i>	<i>797</i>	<i>825</i>	<i>712</i>	<i>562</i>	<i>697</i>	<i>801</i>	<i>785</i>	<i>741</i>
	<i>Persons</i>	<i>1,586</i>	<i>1,744</i>	<i>1,423</i>	<i>1,202</i>	<i>1,395</i>	<i>1,673</i>	<i>1,541</i>	<i>1,531</i>
<b>Total, Kimberley</b>									
	<b>Males</b>	<b>1,282</b>	<b>1,432</b>	<b>1,121</b>	<b>968</b>	<b>1,139</b>	<b>1,403</b>	<b>1,211</b>	<b>1,199</b>
	<b>Females</b>	<b>1,290</b>	<b>1,341</b>	<b>1,093</b>	<b>887</b>	<b>1,115</b>	<b>1,248</b>	<b>1,220</b>	<b>1,097</b>
	<b>Persons</b>	<b>2,572</b>	<b>2,773</b>	<b>2,214</b>	<b>1,855</b>	<b>2,254</b>	<b>2,651</b>	<b>2,431</b>	<b>2,296</b>
<b>Total, Divisions outside Perth Statistical Division</b>									
	<b>Males</b>	<b>20,228</b>	<b>21,347</b>	<b>19,842</b>	<b>16,180</b>	<b>17,077</b>	<b>19,292</b>	<b>20,499</b>	<b>21,138</b>
	<b>Females</b>	<b>19,105</b>	<b>20,321</b>	<b>18,693</b>	<b>13,706</b>	<b>14,828</b>	<b>17,648</b>	<b>19,262</b>	<b>19,465</b>
	<b>Persons</b>	<b>39,333</b>	<b>41,668</b>	<b>38,535</b>	<b>29,886</b>	<b>31,905</b>	<b>36,940</b>	<b>39,761</b>	<b>40,603</b>
<b>TOTAL, WESTERN AUSTRALIA</b>									
	<b>Males</b>	<b>65,040</b>	<b>68,103</b>	<b>68,631</b>	<b>65,990</b>	<b>70,303</b>	<b>70,338</b>	<b>70,895</b>	<b>72,160</b>
	<b>Females</b>	<b>61,548</b>	<b>64,688</b>	<b>64,848</b>	<b>62,414</b>	<b>66,419</b>	<b>68,056</b>	<b>70,315</b>	<b>71,556</b>
	<b>Persons</b>	<b>126,588</b>	<b>132,791</b>	<b>133,479</b>	<b>128,404</b>	<b>136,722</b>	<b>138,394</b>	<b>141,210</b>	<b>143,716</b>

(a) Legal Local Government Area comprised of a number of Statistical Local Areas.

## 2

POPULATION BY AGE, SEX AND STATISTICAL LOCAL AREA, 30 JUNE 1996 — *continued*

<i>Age group (years)</i>										
<i>40-44</i>	<i>45-49</i>	<i>50-54</i>	<i>55-59</i>	<i>60-64</i>	<i>65-69</i>	<i>70-74</i>	<i>75-79</i>	<i>80-84</i>	<i>85 and over</i>	<i>Total</i>
669	563	405	189	78	53	35	17	8	4	7,448
562	421	252	107	51	26	21	19	5	4	6,381
1,231	984	657	296	129	79	56	36	13	8	13,829
<i>1,011</i>	<i>826</i>	<i>571</i>	<i>282</i>	<i>121</i>	<i>80</i>	<i>49</i>	<i>29</i>	<i>12</i>	<i>10</i>	<i>11,564</i>
<i>748</i>	<i>573</i>	<i>334</i>	<i>161</i>	<i>70</i>	<i>43</i>	<i>31</i>	<i>24</i>	<i>13</i>	<i>7</i>	<i>9,644</i>
<i>1,759</i>	<i>1,399</i>	<i>905</i>	<i>443</i>	<i>191</i>	<i>123</i>	<i>80</i>	<i>53</i>	<i>25</i>	<i>17</i>	<i>21,208</i>
<b>1,979</b>	<b>1,592</b>	<b>1,143</b>	<b>632</b>	<b>300</b>	<b>182</b>	<b>107</b>	<b>70</b>	<b>37</b>	<b>34</b>	<b>22,290</b>
<b>1,430</b>	<b>1,054</b>	<b>638</b>	<b>348</b>	<b>175</b>	<b>112</b>	<b>76</b>	<b>59</b>	<b>41</b>	<b>29</b>	<b>18,136</b>
<b>3,409</b>	<b>2,646</b>	<b>1,781</b>	<b>980</b>	<b>475</b>	<b>294</b>	<b>183</b>	<b>129</b>	<b>78</b>	<b>63</b>	<b>40,426</b>
92	78	57	43	37	39	19	14	2	6	1,516
84	57	47	36	33	37	21	7	6	11	1,394
176	135	104	79	70	76	40	21	8	17	2,910
286	198	167	131	83	53	32	15	11	11	3,438
210	158	111	73	54	59	29	12	15	9	3,046
496	356	278	204	137	112	61	27	26	20	6,484
378	276	224	174	120	92	51	29	13	17	4,954
294	215	158	109	87	96	50	19	21	20	4,440
672	491	382	283	207	188	101	48	34	37	9,394
431	286	237	169	122	85	56	27	9	17	5,084
296	284	165	119	96	90	46	35	9	14	4,682
727	570	402	288	218	175	102	62	18	31	9,766
201	174	127	117	70	67	44	26	21	18	3,395
199	127	105	88	56	55	34	18	21	22	3,117
400	301	232	205	126	122	78	44	42	40	6,512
632	460	364	286	192	152	100	53	30	35	8,479
495	411	270	207	152	145	80	53	30	36	7,799
1,127	871	634	493	344	297	180	106	60	71	16,278
<b>1,010</b>	<b>736</b>	<b>588</b>	<b>460</b>	<b>312</b>	<b>244</b>	<b>151</b>	<b>82</b>	<b>43</b>	<b>52</b>	<b>13,433</b>
<b>789</b>	<b>626</b>	<b>428</b>	<b>316</b>	<b>239</b>	<b>241</b>	<b>130</b>	<b>72</b>	<b>51</b>	<b>56</b>	<b>12,239</b>
<b>1,799</b>	<b>1,362</b>	<b>1,016</b>	<b>776</b>	<b>551</b>	<b>485</b>	<b>281</b>	<b>154</b>	<b>94</b>	<b>108</b>	<b>25,672</b>
18,983	16,921	12,729	10,754	8,823	8,199	5,947	3,489	2,175	1,433	245,056
16,740	14,275	10,921	9,411	8,042	7,351	5,847	4,004	2,964	2,525	225,108
35,723	31,196	23,650	20,165	16,865	15,550	11,794	7,493	5,139	3,958	470,164
68,479	65,686	49,625	39,422	31,875	29,280	23,019	14,380	8,874	5,477	887,577
68,309	62,164	45,873	37,489	31,680	30,052	26,158	19,230	14,815	12,065	877,679
136,788	127,850	95,498	76,911	63,555	59,332	49,177	33,610	23,689	17,542	1,765,256

## 3

## POPULATION IN STATISTICAL LOCAL AREAS RANKED BY RATE OF GROWTH, 1991 TO 1996

Statistical local area	1991	1996	Population increase	Per cent change	Statistical local area	1991	1996	Population increase	Per cent change
<b>PERTH STATISTICAL DIVISION</b>									
Wanneroo (C) - North-West	5 855	17 852	11 997	204.90	Ravensthorpe (S)	1 410	1 433	23	1.63
Wanneroo (C) - Central Coastal	25 263	38 865	13 602	53.84	Bunbury (C)	27 305	27 641	336	1.23
Rockingham (C)	44 201	61 631	17 430	39.43	Albany (T)	15 186	15 264	78	0.51
Swan (S)	54 635	71 516	16 881	30.90	Dalwallinu (S)	1 758	1 767	9	0.51
Perth (C) - Remainder	3 987	5 180	1 193	29.92	Bindigtown-Greenbushes (S)	4 018	4 034	16	0.40
Serpentine-Jarrahdale (S)	8 244	10 227	1 983	24.05	Manjimup (S)	10 302	10 256	-46	-0.45
Wanneroo (C) - South-East	27 273	32 268	4 995	18.31	Plantagenet (S)	4 316	4 292	-24	-0.56
Cockburn (C)	52 461	60 049	7 588	14.46	Cunderdin (S)	1 480	1 471	-9	-0.61
Kwinana (T)	17 833	20 158	2 325	13.04	Mukinbudin (S)	747	741	-6	-0.80
Peppermint Grove (S)	1 551	1 733	182	11.73	Mount Marshall (S)	769	762	-7	-0.91
Wanneroo (C) - North-East	13 503	14 879	1 376	10.19	Narrogin (S)	871	860	-11	-1.26
Stirling (C) - South-Eastern	23 874	26 127	2 253	9.44	Quairading (S)	1 240	1 224	-16	-1.29
Mundaring (S)	30 683	33 262	2 579	8.41	Kojonup (S)	2 443	2 404	-39	-1.60
Gosnells (C)	72 026	76 545	4 519	6.27	Port Hedland (T)	12 516	12 281	-235	-1.88
Wanneroo (C) - South-West	103 452	109 504	6 052	5.85	Koorda (S)	652	638	-14	-2.15
Armadale (C)	49 196	52 023	2 827	5.75	Narembeen (S)	1 068	1 038	-30	-2.81
Victoria Park (T)	25 297	26 719	1 422	5.62	Coolgardie (S)	5 824	5 651	-173	-2.97
Fremantle (C) - Remainder	22 972	24 114	1 142	4.97	Williams (S)	1 073	1 040	-33	-3.08
Melville (C)	90 065	93 942	3 877	4.30	West Arthur (S)	1 038	1 003	-35	-3.37
Canning (C)	69 678	71 990	2 312	3.32	Lake Grace (S)	1 885	1 819	-66	-3.50
South Perth (C)	35 442	36 472	1 030	2.91	Cranbrook (S)	1 207	1 159	-48	-3.98
Mosman Park (T)	7 706	7 866	160	2.08	Tambellup (S)	770	738	-32	-4.16
Nedlands (C)	20 643	21 056	413	2.00	Dumbleyung (S)	934	894	-40	-4.28
Stirling (C) - Coastal	58 554	59 387	833	1.42	Upper Gascoyne (S)	278	266	-12	-4.32
Vincent (T)	25 790	25 830	40	0.16	Geraldton (C)	21 128	20 200	-928	-4.39
Bassendean (T)	13 874	13 893	19	0.14	Jerramungup (S)	1 399	1 332	-67	-4.79
Kalamunda (S)	48 503	48 536	33	0.07	Three Springs (S)	886	839	-47	-5.30
Stirling (C) - Central	97 574	96 947	-627	-0.64	Wagin (S)	2 092	1 979	-113	-5.40
Belmont (C)	27 446	27 244	-202	-0.74	Beverley (S)	1 536	1 453	-83	-5.40
Subiaco (C)	15 312	15 168	-144	-0.94	Boypup Brook (S)	1 847	1 747	-100	-5.41
East Fremantle (T)	6 466	6 395	-71	-1.10	Katanning (S)	4 953	4 683	-270	-5.45
Bayswater (C)	46 401	45 887	-514	-1.11	Westonia (S)	326	308	-18	-5.52
Cambridge (T)	24 244	23 939	-305	-1.26	Pingelly (S)	1 272	1 200	-72	-5.66
Claremont (T)	9 392	9 255	-137	-1.46	Dundas (S)	1 754	1 653	-101	-5.76
Cottesloe (T)	7 652	7 515	-137	-1.79	Cuballing (S)	788	741	-47	-5.96
Fremantle (C) - Inner	995	698	-297	-29.85	Camaron (S)	6 807	6 385	-422	-6.20
Perth (C) - Inner	719	420	-299	-41.59	Goomalling (S)	1 153	1 079	-74	-6.42
					Bruce Rock (S)	1 256	1 174	-82	-6.53
<b>Perth Statistical Division</b>	<b>1 188 762</b>	<b>1 295 092</b>	<b>106 330</b>	<b>8.94</b>	Moora (S)	2 797	2 613	-184	-6.58
					Gnowangerup (S)	1 935	1 803	-132	-6.82
<b>REMAINDER OF STATE</b>									
					Ashburton (S)	7 922	7 379	-543	-6.85
Wiluna (S)	394	1 162	768	194.92	Mingenew (S)	657	611	-46	-7.00
Mandurah (C)	29 223	40 460	11 237	38.45	Wongan-Ballidu (S)	1 759	1 632	-127	-7.22
Greenough (S)	8 071	10 701	2 630	32.59	Derby-West Kimberley (S)	7 019	6 512	-507	-7.22
Menzies (S)	268	354	86	32.09	Merredin (S)	4 029	3 731	-298	-7.40
Toodyay (S)	2 556	3 363	807	31.57	Trayning (S)	554	511	-43	-7.76
Augusta-Margaret River (S)	6 218	8 106	1 888	30.36	Narrogin (T)	5 028	4 626	-402	-8.00
Busselton (S)	14 592	18 158	3 566	24.44	Northam (T)	7 047	6 471	-576	-8.17
Broome (S)	7 887	9 766	1 879	23.82	Collie (S)	9 842	9 015	-827	-8.40
Dardanup (S)	5 458	6 658	1 200	21.99	Tammin (S)	519	472	-47	-9.06
Ngaanyatjarraku (S)	1 203	1 445	242	20.12	Kent (S)	876	795	-81	-9.25
Harvey (S)	13 097	15 556	2 459	18.78	Coorow (S)	1 596	1 444	-152	-9.52
Denmark (S)	3 317	3 891	574	17.30	Broomehill (S)	562	505	-57	-10.14
Murchison (S)	136	159	23	16.91	Nungarin (S)	322	288	-34	-10.56
Chittering (S)	2 071	2 409	338	16.32	Wickepin (S)	964	860	-104	-10.79
Inwin (S)	2 189	2 526	337	15.40	Wyalkatchem (S)	732	653	-79	-10.79
Boddington (S)	1 341	1 540	199	14.84	Yalgoop (S)	440	392	-48	-10.91
Gangin (S)	3 043	3 482	439	14.43	Corrigin (S)	1 481	1 318	-163	-11.01
Albany (S)	11 469	12 884	1 415	12.34	Dowerin (S)	970	861	-109	-11.24
Wyndham-East Kimberley (S)	5 790	6 484	694	11.99	Brookton (S)	1 098	973	-125	-11.38
Northam (S)	2 905	3 239	334	11.50	Kellerberrin (S)	1 434	1 269	-165	-11.51
Shark Bay (S)	767	853	86	11.21	Perenjori (S)	796	695	-101	-12.69
Esperance (S)	11 078	12 300	1 222	11.03	Woodanilling (S)	418	364	-54	-12.92
York (S)	2 625	2 904	279	10.63	Camamah (S)	1 153	998	-155	-13.44
Leonora (S)	2 518	2 774	256	10.17	Roebourne (S)	16 001	13 829	-2 172	-13.57
Kalgoorlie/Boulder (C)	26 865	29 587	2 722	10.13	Kulin (S)	1 119	966	-153	-13.67
Capel (S)	5 452	5 989	537	9.85	Ernmouth (S)	2 437	2 083	-354	-14.53
Halls Creek (S)	2 679	2 910	231	8.62	Wandering (S)	426	364	-62	-14.55
Murray (S)	8 797	9 510	713	8.11	Victoria Plains (S)	1 163	991	-172	-14.79
Meekatharra (S)	1 951	2 098	147	7.53	Mullewa (S)	1 466	1 146	-320	-21.83
Dandaragan (S)	2 413	2 584	171	7.09	Mount Magnet (S)	1 133	869	-264	-23.30
Waroona (S)	3 010	3 194	184	6.11	Cue (S)	649	491	-158	-24.35
Northampton (S)	2 849	3 020	171	6.00	Sandstone (S)	236	169	-67	-28.39
Yilgarn (S)	2 180	2 308	128	5.87	Laverton (S)	1 702	1 214	-488	-28.67
Kondinin (S)	1 126	1 186	60	5.33	East Pilbara (S)	10 111	6 937	-3 174	-31.39
Nannup (S)	1 120	1 161	41	3.66					
Donnybrook-Balingup (S)	4 108	4 249	141	3.43	<b>Remainder of State</b>	<b>447 305</b>	<b>470 164</b>	<b>22 859</b>	<b>5.11</b>
Morawa (S)	1 038	1 059	21	2.02					
Chapman Valley (S)	821	836	15	1.83	<b>WESTERN AUSTRALIA</b>	<b>1 636 067</b>	<b>1 765 256</b>	<b>129 189</b>	<b>7.90</b>



## EXPLANATORY NOTES

### INTRODUCTION

- 1 This publication presents the estimates of the resident population of Western Australia by age and sex at 30 June 1996. Data have been compiled for Statistical Divisions, Subdivisions and Statistical Local Areas (SLAs). Estimates of SLA populations at 30 June 1991 are included for comparison.

### METHODOLOGY

- 2 The estimated resident populations (ERP) contained in this publication are the official Australian population estimates. They are derived from the 1991 and 1996 Censuses of Population and Housing. A detailed explanation of the conceptual basis is given in the ABS Information Paper entitled *Demographic Estimates: Concepts, Sources and Methods* (Catalogue Number 3228.0) issued on 23 June 1995.
- 3 The Census of Population and Housing place of enumeration figures are based on counts of persons at their actual location on Census night and include persons enumerated at their usual place of residence, persons usually resident elsewhere in Australia and overseas visitors temporarily in Australia.
- 4 A Post Enumeration Survey is conducted after each Census to determine the under-enumeration and calculate undercount rates. These rates take into account differences in undercount according to a person's age, sex and geographic location.
- 5 The estimated resident population for each SLA was derived by making the following adjustments:
  - a) Census counts on a place of usual residence basis are obtained by counting each person in their stated SLA of usual residence rather than where they were counted on Census night. Overseas visitors are excluded from these counts.
  - b) The usual residence Census counts are then adjusted for Census under-enumeration by applying undercount rates derived from the Post Enumeration Survey.
  - c) Australian residents temporarily overseas on Census night, excluded from Census counts, are added back into the population. Estimates of Australians temporarily overseas on Census night are obtained from passenger card data for persons returning to Australia in the year following the Census.
  - d) The above adjustments were used to derive the estimated resident populations for each SLA on the Census nights, 6 August 1991 and 6 August 1996. The ERP for each SLA for 30 June 1996 was derived by adjusting for natural increase and net migration between 1 July and 6 August.

### USUAL RESIDENCE NOT STATED

- 6 In the 1991 and 1996 Censuses those persons in Western Australia for whom the SLA of usual residence was not stated were distributed proportionally to all SLAs in the State. In previous Censuses they were allocated to the SLA in which they were enumerated.

### AREA STATISTICS

- 7 ABS area statistics are classified according to the *Australian Standard Geographical Classification, 1996 Edition* (Catalogue Number 1216.0). Figures previously published for local government areas, statistical sub-divisions and divisions are directly comparable with this classification. The Cities of Perth, Fremantle, Stirling and Wanneroo comprise a number of SLAs. However estimates for individual SLAs were not compiled for these areas prior to 1986.

BOUNDARY AND NAME  
CHANGES

8 SLAs are marked (C) for City, (T) for Town or (S) for Shire. The names and designations are as they existed at 30 June 1996.

9 A new edition of the Australian Standard Geographical Classification came into effect on 1 July 1996. The changes to the area classification have been incorporated in these estimates for 30 June 1996, which are based on the 1996 Census of Population and Housing (which used the 1996 Edition of the classification).

10 The City of Wanneroo has been split into five statistical local areas: Central Coastal, North-East, North-West, South-East and South-West. The internal boundaries delineating the three statistical local areas in the City of Stirling were revised to form three new statistical local areas. Two areas retained their names of Central and South-Eastern and the other was named Coastal. The internal boundary delineating the two statistical local areas in the City of Fremantle was redrawn, moving one mainly residential block from Fremantle (C) - Inner to Fremantle (C) - Remainder.

11 The Town of Victoria Park was transferred from the Central Metropolitan SSD to the South East Metropolitan SSD in the Perth Statistical Division.

12 The Shire of Ngaanyatjarraku was transferred from the Carnegie SSD in the Central Statistical Division to the Lefroy SSD in the South Eastern Statistical Division.

REVISIONS

13 The ERP for intercensal years are being revised to take account of the intercensal discrepancy for each SLA. The revisions will be available later this year.

RELIABILITY

14 Although estimates are calculated and presented to the nearest whole number, accuracy to this level is not claimed and should not be assumed.

RELATED PUBLICATIONS

15 Other ABS publications which may be of interest include:

	<b>CATALOGUE NO.</b>
<b>AUSTRALIA</b>	
Population by Sex and Age, Australia	3201.0
Methods and Procedures in the Compilation of Estimated Resident Population, 1982 and in the Construction of the 1971-81 Time Series (Technical Paper)	3103.0
Demographic Estimates: Concepts, Sources and Methods Conceptual Basis of ABS Population Estimates (Information Paper)	3228.0
Regional Population Growth, Australia	3218.0
Estimated Resident Population by Marital Status, Age and Sex, Australia	3220.0
Estimated Resident Population by Country of Birth, Age and Sex, Australia	3221.0
Population Projections	3222.0
<b>WESTERN AUSTRALIA</b>	
Population, Western Australia	3234.5
Demography, Western Australia	3311.5
Deaths, Western Australia (1991 Final Issue)	3312.5

OTHER SERVICES

- 16** From 1 January 1988 most ABS products and services became chargeable. All publications produced by the ABS are listed in *Catalogue of Publications and Products* (1101.0) which is available from any ABS Office for a charge of \$5.
- 17** The ABS has available estimates of the resident population by age and sex from June 1991 to June 1994 based on 1991 postcode areas. There are also estimates available by census collection districts (CDs) and SLAs based on the 1991 census boundaries. Prices start from \$100 for 1 year and depend on the level of detail requested.
- 18** Population projections data at the CD, SLA or postcode level are available on a standard or customised basis. Standard projections are by sex and 5-year age groups and project to the year 2012. Prices commence at \$100 per SLA or postcode based region with discounts for multiple regions. Customised projections can project to the year 2041 and prices range from \$300 to \$500 per region, depending on the level of detail requested. Discounts also apply for multiple regions.
- 19** Selected demographic statistics for Western Australia are available on floppy disk.
- 20** Further information on the above services can be obtained by ringing Peter Ruthven on (08) 9360 5367.

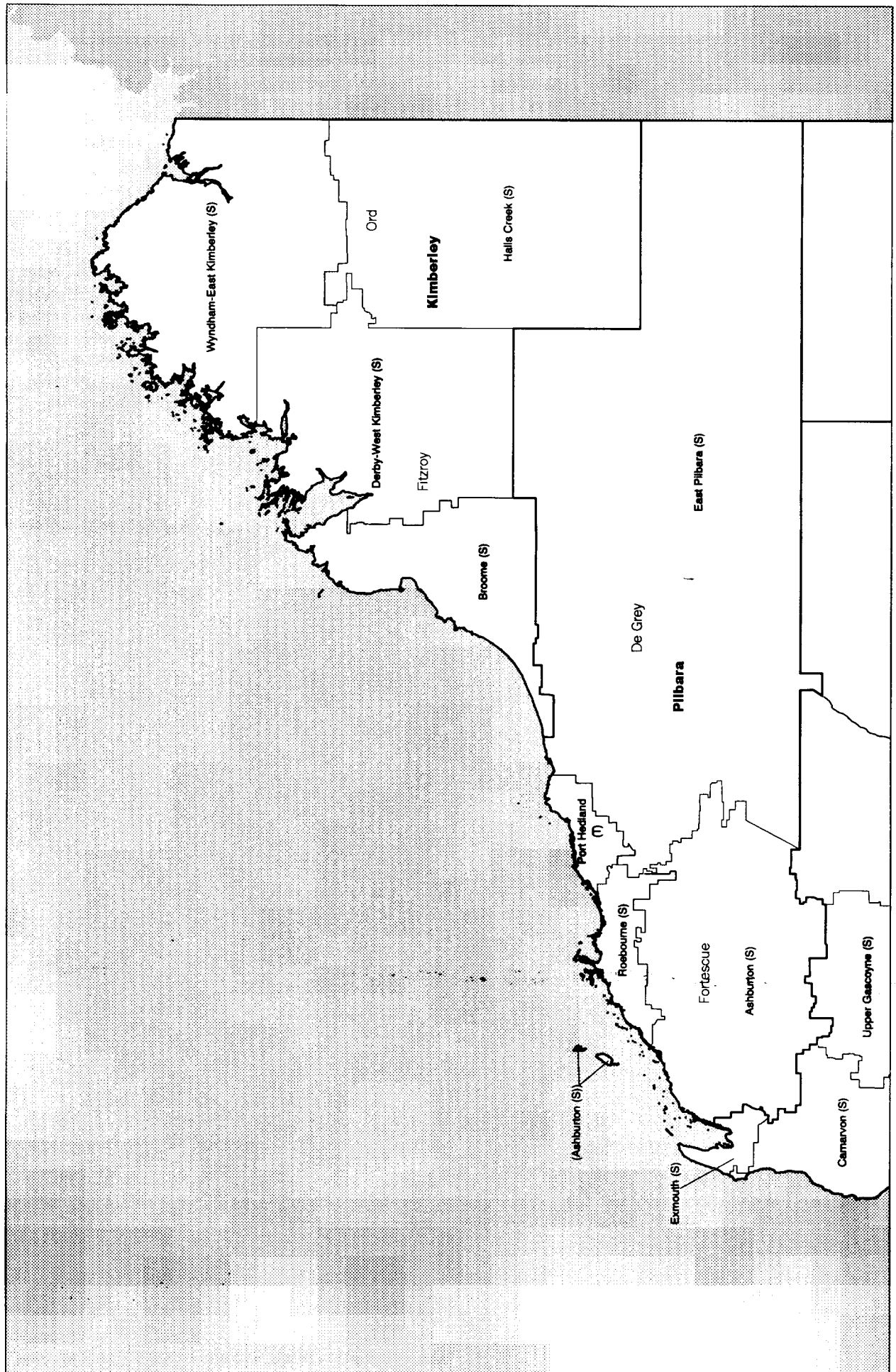



ENLARGEMENT 1 - STATISTICAL SUBDIVISIONS AND STATISTICAL LOCAL AREAS, 1996 EDITION

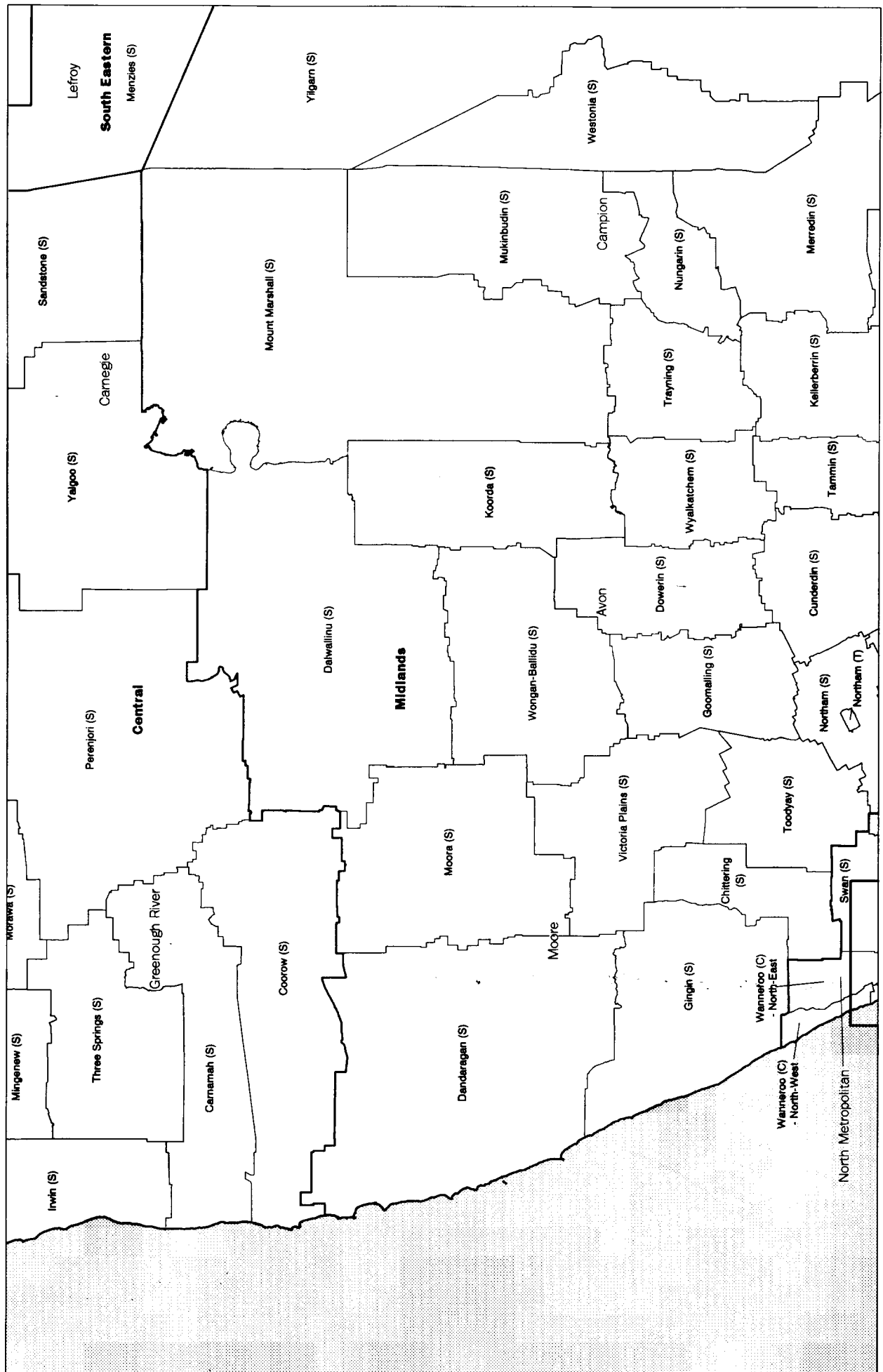

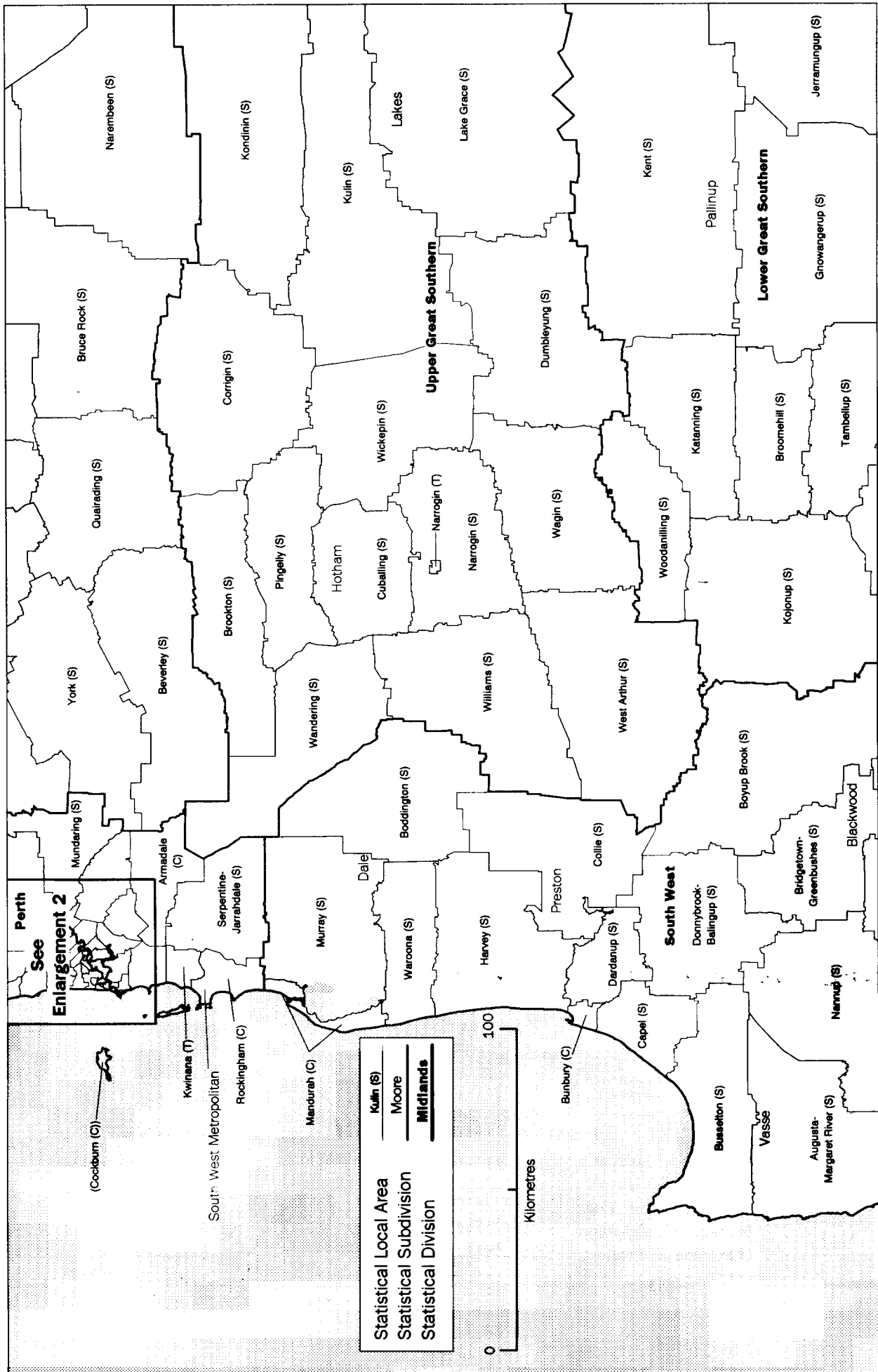

ENLARGEMENT 2 - STATISTICAL SUBDIVISIONS AND STATISTICAL LOCAL AREAS, 1996 EDITION

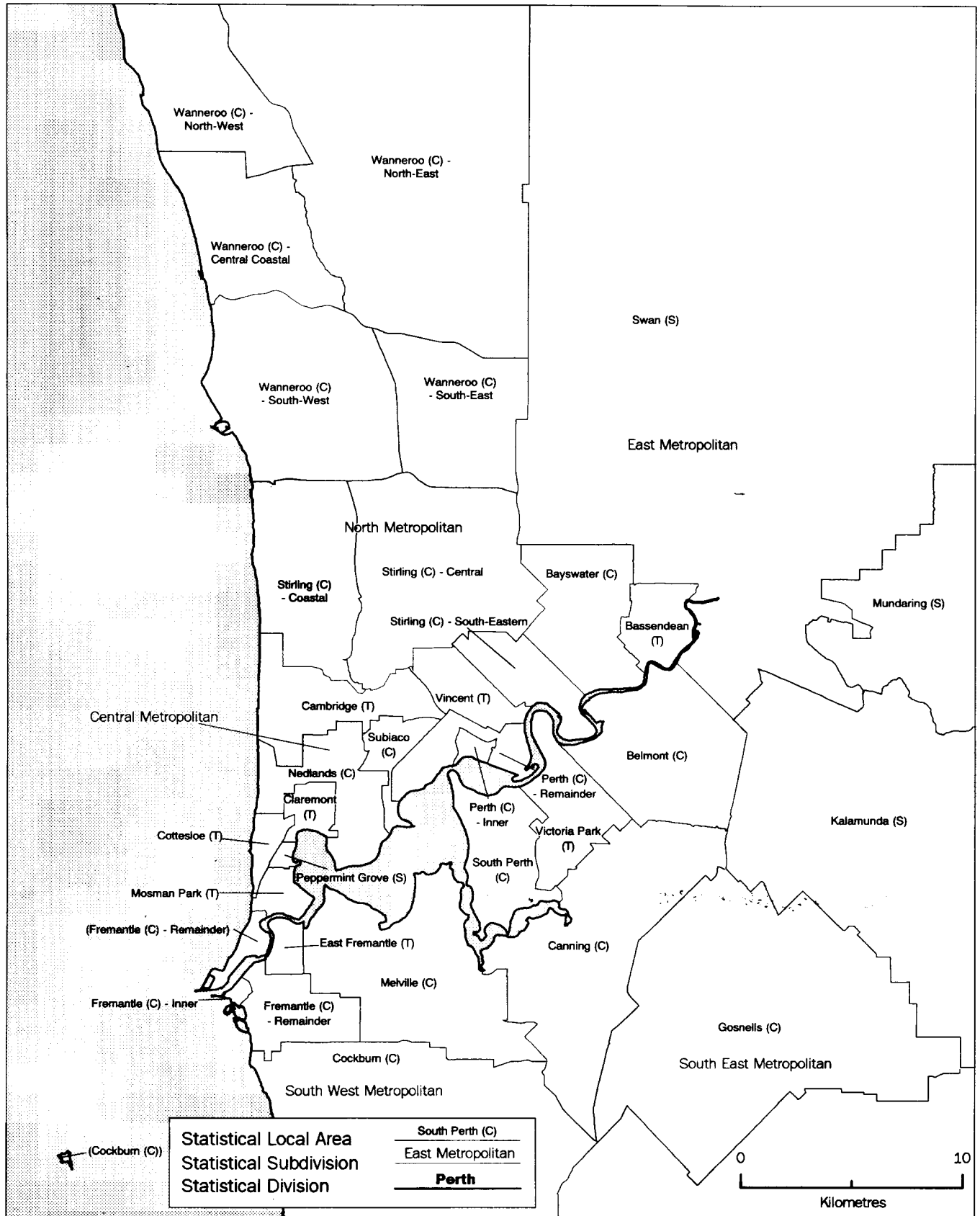





## **For more information . . .**

The ABS publishes a wide range of statistics and other information on Australia's economic and social conditions. Details of what is available in various publications and other products can be found in the ABS Catalogue of Publications and Products available from all ABS Offices.

### **ABS Products and Services**

Many standard products are available from ABS bookshops located in each State and Territory. In addition to these products, information tailored to the needs of clients can be obtained on a wide range of media by contacting your nearest ABS Office. The ABS also provides a Subscription Service for standard products and some tailored information services.

### **National Dial-a-Statistic Line**

0055 86 400

*Steadycom P/L: premium rate 25c/20 secs.*

This number gives 24-hour access, 365 days a year, for a range of important economic statistics including the CPI.

### **Internet**

<http://www.abs.gov.au>

A wide range of ABS information is available via the Internet, with basic statistics available for each State, Territory and Australia. We also have Key National Indicators, ABS product release details and other information of general interest.

### **Sales and Inquiries**

[client.services@abs.gov.au](mailto:client.services@abs.gov.au)

National Mail Order Service	(02) 6252 5249
Subscription Service	1300 366 323

	<b>Information Inquiries</b>	<b>Bookshop Sales</b>
CANBERRA	(02) 6252 6627	(02) 6207 0326
SYDNEY	(02) 9268 4611	(02) 9268 4620
MELBOURNE	(03) 9615 7755	(03) 9615 7755
BRISBANE	(07) 3222 6351	(07) 3222 6350
PERTH	(08) 9360 5140	(08) 9360 5307
ADELAIDE	(08) 8237 7100	(08) 8237 7582
HOBART	(03) 6222 5800	(03) 6222 5800
DARWIN	(08) 8943 2111	(08) 8943 2111

Postal Address

Information Services, Exchange Plaza, 2 The Esplanade, Perth WA 6000

