



POPULATION BY AGE AND SEX

VICTORIA

EMBARGO: 11:30AM (CANBERRA TIME) WED 30 JUN 1999

C O N T E N T S

	<i>Page</i>
Summary of Findings	3
 TABLE	
Estimated Resident Population by Age & Sex in Statistical Local Areas	6
 ADDITIONAL INFORMATION	
Explanatory notes	46
Appendix: Changes to SLAs—1 July 1996 – 30 June 1998	48
Index of Statistical Local Areas	49

- For more information about these and related statistics, contact Christine Holland on Melbourne (03) 9615 7982 or refer to the back cover of this publication.

NOTES

SYMBOLS AND OTHER USAGES

M	Males
F	Females
P	Persons
Pt.	Part
SD	Statistical Division
SSD	Statistical Subdivision
Bal	Balance
C	City
RC	Rural City
S	Shire
B	Borough
—	nil

Zia ABASSI
Regional Director

SUMMARY OF FINDINGS

POPULATION AT 30 JUNE 1998

The estimated resident population (ERP) in Victoria was 4,660,900, an increase of 55,700 (1.2%) since 1997 and 188,500 (4.2%) in the five years since 1993.

The population (ERP) for the Melbourne Statistical Division (MSD) was 3,371,300, an increase of 49,500 (1.5%) since 1997 and 173,400 (5.4%) since 1993.

AGE STRUCTURE

The largest numbers of Victorians were in the 20 to 44 years age group, although the largest increase during the 12 months to 30 June 1998 was in the 50 to 54 years age group, which increased by 16,600 (6.2%). The highest growth rate was in the age group 85 years or older (3,600 or 6.4%) followed by the 75 to 79 years age group with growth of 6,600 (5.8%).

The median age of Victorians has continued to rise from 33.2 years in 1993 to 34.6 years in 1997 and 34.8 years in 1998. This is slightly higher than the median age for all Australians (34.6 years).

The number of older persons (65 years and over) increased by 9,900 (1.7%) in the 12 months. As a proportion of the population, older persons have increased from 11.9% in 1993 to 12.6% in 1998.

At the same time, the number of children (aged under 15 years) in Victoria has increased at a much slower rate. As a proportion of the population, children have decreased from 21.1% of the total in 1993 to 20.4% in 1998.

Percentage of population by age group

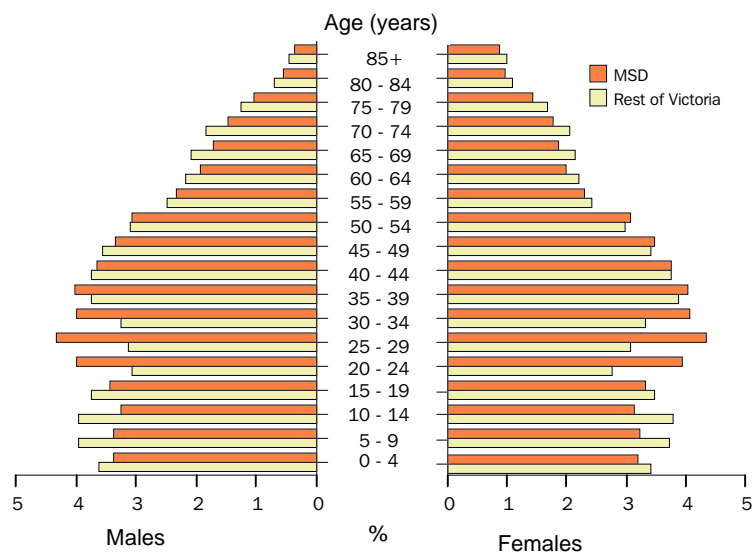

SUMMARY OF FINDINGS *continued*

Children

The number of children (aged under 15 years) was 949,800 which represented 20.4% of Victoria's population. Within the MSD, the highest concentrations of children were found in rapidly growing areas such as Knox (C) - South (30.1%), Wyndham (C) - North-West (29.3%), Casey (C) - Cranbourne (29.1%), Hume (C) - Craigieburn (28.8%), Frankston (C) - East (28.6%) and Melton (S) - East (28.3%). The lowest proportions were in the inner city areas of Melbourne (C) -Southbank-Docklands (5.9%), Melbourne (C) - Inner (7.0%), Stonnington (C) - Prahran (8.9%), Melbourne (C) - Remainder (9.3%), Port Phillip (C) - St Kilda (9.6%) and Port Phillip (C) - West (11.0%).

Outside the MSD, the highest proportions of children were located in Greater Bendigo (C) - Strathfieldsaye (27.2%), Mitchell (S) - South (27.2%), Moorabool (S) - Ballan (27.1%), Macedon Ranges - Romsey (27.0%) and Moorabool (S) - Bacchus Marsh (26.7%). The lowest proportions were in Geelong (16.4%), Geelong West (17.8%), Bass Coast (S) - Phillip Island (18.5%), Newtown (18.6%) and Ballarat (C) - Central (18.6%).

Population aged 15–64 years

The population aged 15–64 years made up 67.0% of Victoria's population. The inner city areas had the highest proportion of this age group with the highest concentration being in Melbourne (C) -Southbank-Docklands (90.1%), Melbourne (C) - Inner (86.5%) followed by Melbourne (C) - Remainder (80.9%), Port Phillip (C) - St Kilda (78.3%), Yarra (C) - Richmond (78.3%) and Yarra (C) -North (78.2%). The lowest proportion was in Mornington Peninsula (S) - South (55.0%).

Outside the MSD, the proportion of the population in this age group was lower, 63.3% compared to 68.4% in the MSD. Statistical Local Areas (SLAs) where the proportion of the population in this age group was lowest were Queenscliffe (54.0%), Yarriambiack (S) - North (54.9%) and Bass Coast (S) - Phillip Island (55.5%). The highest proportion in this age group was in Greater Geelong (C) - Part C (73.7%).

Older persons

The number of older persons (65 years and over) was 588,500 which represented 12.6% of Victoria's population. Within the MSD, the highest concentrations of older persons were found in Mornington Peninsula (S) - South (27.7%) and Moreland (C) - North (18.8%), Boroondara (C) - Camberwell N. (18.5%) and Glen Eira (C) - South (18.5%). Newer areas in the outer parts of Melbourne had the lowest proportion of this age group, the lowest being Melton (S) - East (2.4%), Hume (C) - Craigieburn (3.2%), Knox (C) - South (3.8%), Melbourne (C) - Southbank-Docklands (4.0) and Nillumbik (S) - South-West (4.3%).

SUMMARY OF FINDINGS *continued*

Outside the MSD, the highest concentrations of older persons were located in Queenscliffe (B) (27.0%), Bass Coast (S) - Phillip Island (26.0%), Yarriambiack (S) - South (22.6%), Central Goldfields - Maryborough (21.9%), Bass Coast (S) Bal (21.9) and Mount Alexander (S) - Castlemaine (21.8%), while the lowest proportions were located in La Trobe (S) Bal (5.6%), Macedon Ranges (S) - Romsey (6.4%) and Greater Geelong - Pt C (6.8%).

POPULATION, Melbourne Statistical Division

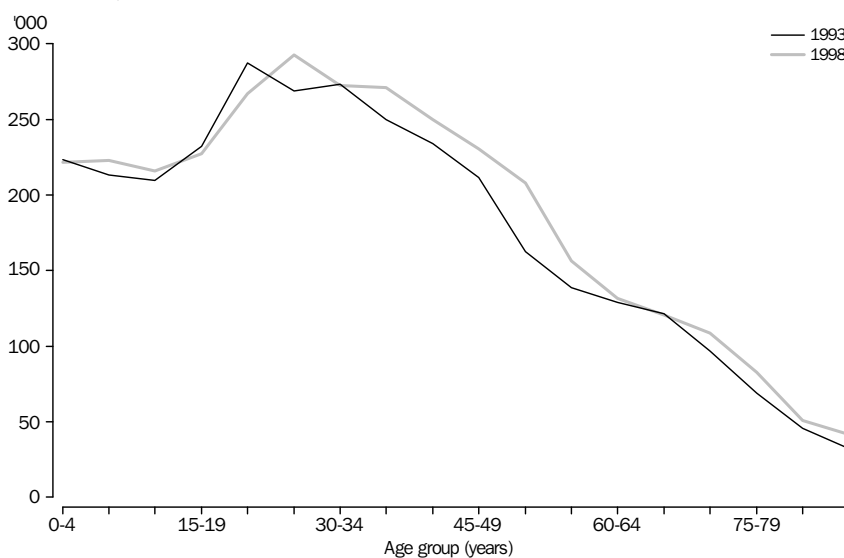

POPULATION, Rest of Victoria

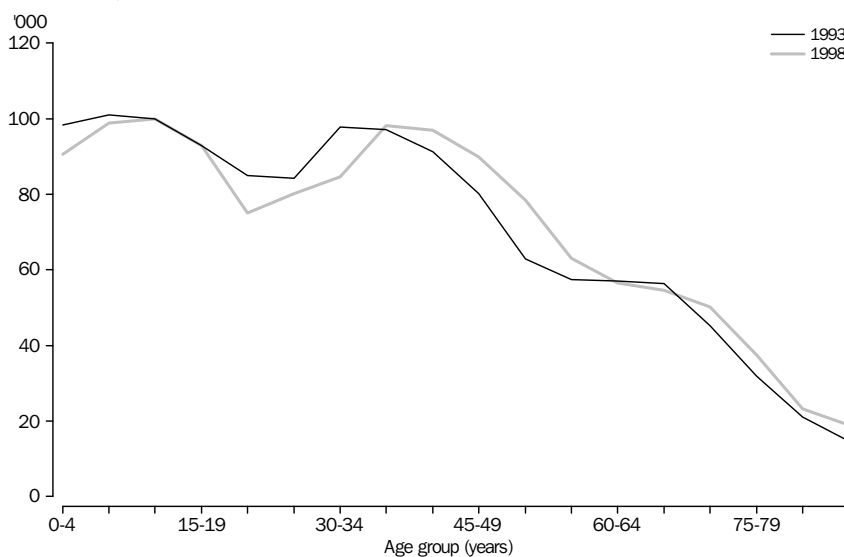

Statistical Division

Statistical Subdivision &

Statistical Local Area

Age group (years).....

Sex

0-4

5-9

10-14

15-19

20-24

25-29

30-34

35-39

40-44

45-49

MELBOURNE SD

Inner Melbourne SSD

Melbourne (C) - Inner

M

65

35

45

139

398

367

267

194

152

135

F

61

31

42

164

379

301

182

129

112

104

P

126

66

87

303

777

668

449

323

264

239

Melbourne (C) - S'bank - D'lands

M

28

18

23

99

211

266

185

122

73

81

F

30

21

22

114

218

257

106

70

55

62

P

58

39

45

213

429

523

291

192

128

143

Melbourne (C) - Remainder

M

675

537

534

1 727

3 613

2 921

1 727

1 378

1 122

920

F

715

551

557

1 789

3 880

2 658

1 616

1 229

1 044

881

P

1 390

1 088

1 091

3 516

7 493

5 579

3 343

2 607

2 166

1 801

Port Phillip (C) - St Kilda

M

1 013

751

679

875

2 249

3 802

3 469

2 787

2 084

1 611

F

949

723

643

801

2 520

4 109

3 081

2 478

1 787

1 355

P

1 962

1 474

1 322

1 676

4 769

7 911

6 550

5 265

3 871

2 966

Port Phillip (C) - West

M

657

495

449

675

1 067

1 876

1 756

1 314

1 013

987

F

640

516

447

600

1 204

2 051

1 768

1 304

885

980

P

1 297

1 011

896

1 275

2 271

3 927

3 524

2 618

1 898

1 967

Stonnington (C) - Prahran

M

792

645

597

942

2 412

3 328

2 516

1 843

1 409

1 252

F

773

618

598

1 023

3 058

3 646

2 425

1 608

1 371

1 438

P

1 565

1 263

1 195

1 965

5 470

6 974

4 941

3 451

2 780

2 690

Yarra (C) - North

M

1 128

868

749

954

2 484

3 283

2 740

2 120

1 565

1 259

F

1 076

809

718

982

3 094

3 581

2 596

1 870

1 473

1 341

P

2 204

1 677

1 467

1 936

5 578

6 864

5 336

3 990

3 038

2 600

Yarra (C) - Richmond

M

606

472

412

476

1 172

1 993

1 620

1 222

824

643

F

607

428

428

602

1 488

2 126

1 500

957

787

639

P

1 213

900

840

1 078

2 660

4 119

3 120

2 179

1 611

1 282

Total Inner Melbourne SSD

M

4 964

3 821

3 488

5 887

13 606

17 836

14 280

10 980

8 242

6 888

F

4 851

3 697

3 455

6 075

15 841

18 729

13 274

9 645

7 514

6 800

P

9 815

7 518

6 943

11 962

29 447

36 565

27 554

20 625

15 756

13 688

Western Melbourne SSD

Brimbank (C) - Keilor

M

3 059

3 374

3 349

3 333

3 102

3 191

3 259

3 184

3 192

3 056

F

2 996

3 169

3 222

3 068

2 953

3 302

3 399

3 396

3 295

2 937

P

6 055

6 543

6 571

6 401

6 055

6 493

6 658

6 580

6 487

5 993

Brimbank (C) - Sunshine

M

Statistical Division

Statistical Subdivision &

Statistical Local Area

Age group (years).....

Sex

50-54

55-59

60-64

65-69

70-74

75-79

80-84

85 and over

Total

MELBOURNE SD

Inner Melbourne SSD

Melbourne (C) - Inner

M	124	91	53	60	55	23	5	11	2 219
F	72	45	37	40	20	17	13	14	1 763
P	196	136	90	100	75	40	18	25	3 982

Melbourne (C) - S'bank - D'lands

M	78	47	20	22	13	10	2	1	1 299
F	40	28	22	12	18	9	6	2	1 092
P	118	75	42	34	31	19	8	3	2 391

Melbourne (C) - Remainder

M	957	780	561	538	424	299	195	188	19 096
F	935	660	539	471	482	392	322	429	19 150
P	1 892	1 440	1 100	1 009	906	691	517	617	38 246

Port Phillip (C) - St Kilda

M	1 354	941	820	732	722	525	305	307	25 026
F	1 181	815	718	681	799	733	577	646	24 596
P	2 535	1 756	1 538	1 413	1 521	1 258	882	953	49 622

Port Phillip (C) - West

M	1 013	743	653	555	442	309	194	102	14 300
F	965	720	618	489	544	429	327	271	14 758
P	1 978	1 463	1 271	1 044	986	738	521	373	29 058

Stonnington (C) - Prahran

M	1 293	1 110	876	740	665	487	334	210	21 451
F	1 376	1 080	887	851	900	739	631	607	23 629
P	2 669	2 190	1 763	1 591	1 565	1 226	965	817	45 080

Yarra (C) - North

M	1 158	787	684	658	525	346	175	133	21 616
F	1 140	824	649	616	599	531	328	374	22 601
P	2 298	1 611	1 333	1 274	1 124	877	503	507	44 217

Yarra (C) - Richmond

M	569	443	432	371	286	174	104	79	11 898
F	565	457	424	367	337	234	185	174	12 305
P	1 134	900	856	738	623	408	289	253	24 203

Total Inner Melbourne SSD

M	6 546	4 942	4 099	3 676	3 132	2 173	1 314	1 031	116 905
F	6 274	4 629	3 894	3 527	3 699	3 084	2 389	2 517	119 894
P	12 820	9 571	7 993	7 203	6 831	5 257	3 703	3 548	236 799

Western Melbourne SSD

Brimbank (C) - Keilor

M	2 526	1 665	1 213	920	580	317	147	99	39 566
F	2 256	1 424	1 093	907	676	498	203	173	38 967
P	4 782	3 089	2 306	1 827	1 256	815	350	272	78 533

Brimbank (C) - Sunshine

M	2 777	2 016	1 719	1 317	1 051	768	306	173	39 884
F	2 575	1 861	1 691	1 435	1 321	922	437	337	39 615
P	5 352	3 877	3 410	2 752	2 372	1 690	743	510	79 499

Hobsons Bay (C) - Altona

M	1 481	1 265	1 171	1 069	799	484	219	130	26 148
F	1 497	1 296	1 280	1 082	863	648	338	221	26 376
P	2 978	2 561	2 451	2 151	1 662	1 132	557	351	52 524

Hobsons Bay (C) - Williamstown

M	833	594	501	490	505	369	216	141	14 024
F	724	570	499	567	641	516	342	303	14 277
P	1 557	1 164	1 000	1 057	1 146	885	558	444	28 301

Statistical Division

Statistical Subdivision &
Statistical Local Area

Age group (years).....

Sex	0-4	5-9	10-14	15-19	20-24	25-29	30-34	35-39	40-44	45-49
Maribymong (C)										
M	2 124	1 736	1 509	1 814	2 526	2 951	2 774	2 775	2 338	1 818
F	2 023	1 686	1 424	1 786	2 469	2 957	2 808	2 677	2 226	1 612
P	4 147	3 422	2 933	3 600	4 995	5 908	5 582	5 452	4 564	3 430
Moonee Valley (C) - Essendon										
M	2 308	2 117	1 845	1 820	2 649	3 117	2 992	3 083	2 685	2 254
F	2 199	2 059	1 776	1 893	2 937	3 402	3 138	3 018	2 706	2 116
P	4 507	4 176	3 621	3 713	5 586	6 519	6 130	6 101	5 391	4 370
Moonee Valley (C) - West										
M	1 128	1 182	1 190	1 412	1 876	2 023	1 616	1 445	1 243	1 290
F	1 187	1 117	1 142	1 421	1 775	1 891	1 564	1 513	1 386	1 558
P	2 315	2 299	2 332	2 833	3 651	3 914	3 180	2 958	2 629	2 848
Total Western Melbourne SSD										
M	14 388	13 956	13 288	14 002	16 412	18 186	17 034	16 913	15 372	13 850
F	13 743	13 380	12 506	13 617	16 289	18 495	17 219	16 923	15 526	13 807
P	28 131	27 336	25 794	27 619	32 701	36 681	34 253	33 836	30 898	27 657
Melton-Wyndham SSD										
Melton (S) - East										
M	592	483	391	327	421	778	573	505	348	278
F	633	540	337	286	480	790	632	449	435	207
P	1 225	1 023	728	613	901	1 568	1 205	954	783	485
Melton (S) Bal										
M	1 554	1 686	1 755	1 808	1 499	1 360	1 198	1 344	1 428	1 612
F	1 342	1 518	1 628	1 667	1 345	1 284	1 421	1 500	1 702	1 561
P	2 896	3 204	3 383	3 475	2 844	2 644	2 619	2 844	3 130	3 173
Wyndham (C) - North-West										
M	65	40	26	21	34	58	58	37	27	28
F	53	54	28	22	35	57	55	39	21	24
P	118	94	54	43	69	115	113	76	48	52
Wyndham (C) - Werribee										
M	3 536	3 483	3 211	2 712	2 525	2 957	3 364	3 470	2 927	2 542
F	3 407	3 387	3 074	2 636	2 600	3 187	3 709	3 514	2 969	2 483
P	6 943	6 870	6 285	5 348	5 125	6 144	7 073	6 984	5 896	5 025
Wyndham (C) Bal										
M	229	198	213	274	359	353	295	298	258	238
F	182	204	175	186	282	230	256	237	191	208
P	411	402	388	460	641	583	551	535	449	446
Total Melton-Wyndham SSD										
M	5 976	5 890	5 596	5 142	4 838	5 506	5 488	5 654	4 988	4 698
F	5 617	5 703	5 242	4 797	4 742	5 548	6 073	5 739	5 318	4 483
P	11 593	11 593	10 838	9 939	9 580	11 054	11 561	11 393	10 306	9 181
Moreland City SSD										
Moreland (C) - Brunswick										
M	1 226	939	750	1 055	2 357	2 596	2 002	1 881	1 394	1 105
F	1 187	886	762	1 037	2 391	2 588	2 239	1 836	1 479	1 103
P	2 413	1 825	1 512	2 092	4 748	5 184	4 241	3 717	2 873	2 208
Moreland (C) - Coburg										
M	1 760	1 543	1 308	1 396	1 742	2 202	2 233	2 173	1 699	1 348
F	1 660	1 403	1 313	1 319	1 792	2 206	2 224	1 971	1 695	1 307
P	3 420	2 946	2 621	2 715	3 534	4 408	4 457	4 144	3 394	2 655
Moreland (C) - North										
M	1 575	1 449	1 316	1 345	1 647	2 106	1 838	1 676	1 371	1 117
F	1 464	1 396	1 196	1 230	1 575	2 067	1 856	1 632	1 347	1 155
P	3 039	2 845	2 512	2 575	3 222	4 173	3 694	3 308	2 718	2 272

Statistical Division

Statistical Subdivision &
Statistical Local Area

Age group (years)

Sex	50-54	55-59	60-64	65-69	70-74	75-79	80-84	85 and over	Total
Maribymong (C)									
M	1 510	1 269	1 165	1 206	1 068	840	446	302	30 171
F	1 426	1 269	1 219	1 381	1 394	1 163	793	661	30 974
P	2 936	2 538	2 384	2 587	2 462	2 003	1 239	963	61 145
Moonee Valley (C) - Essendon									
M	1 725	1 172	1 123	1 195	1 181	900	538	341	33 045
F	1 572	1 221	1 277	1 338	1 530	1 355	978	907	35 422
P	3 297	2 393	2 400	2 533	2 711	2 255	1 516	1 248	68 467
Moonee Valley (C) - West									
M	1 525	1 433	1 342	1 082	864	452	191	99	21 393
F	1 673	1 596	1 282	1 080	885	500	284	184	22 038
P	3 198	3 029	2 624	2 162	1 749	952	475	283	43 431
Total Western Melbourne SSD									
M	12 377	9 414	8 234	7 279	6 048	4 130	2 063	1 285	204 231
F	11 723	9 237	8 341	7 790	7 310	5 602	3 375	2 786	207 669
P	24 100	18 651	16 575	15 069	13 358	9 732	5 438	4 071	411 900
Melton-Wyndham SSD									
Melton (S) - East									
M	193	156	73	62	43	15	7	9	5 254
F	157	121	62	44	24	20	12	16	5 245
P	350	277	135	106	67	35	19	25	10 499
Melton (S) Bal									
M	1 214	702	386	287	274	138	64	44	18 353
F	1 042	508	361	314	304	248	103	76	17 924
P	2 256	1 210	747	601	578	386	167	120	36 277
Wyndham (C) - North-West									
M	23	8	9	7	10	0	3	5	459
F	17	8	6	9	7	7	1	5	448
P	40	16	15	16	17	7	4	10	907
Wyndham (C) - Werribee									
M	2 034	1 285	848	709	504	351	151	107	36 716
F	1 893	1 132	897	777	603	458	282	241	37 249
P	3 927	2 417	1 745	1 486	1 107	809	433	348	73 965
Wyndham (C) Bal									
M	224	142	113	75	50	37	11	15	3 382
F	179	106	70	45	46	38	15	27	2 677
P	403	248	183	120	96	75	26	42	6 059
Total Melton-Wyndham SSD									
M	3 688	2 293	1 429	1 140	881	541	236	180	64 164
F	3 288	1 875	1 396	1 189	984	771	413	365	63 543
P	6 976	4 168	2 825	2 329	1 865	1 312	649	545	127 707
Moreland City SSD									
Moreland (C) - Brunswick									
M	951	908	808	768	662	374	242	189	20 207
F	1 032	859	877	722	666	566	386	335	20 951
P	1 983	1 767	1 685	1 490	1 328	940	628	524	41 158
Moreland (C) - Coburg									
M	1 199	1 039	1 088	1 120	1 053	779	445	255	24 382
F	1 156	1 120	1 248	1 200	1 325	1 061	624	588	25 212
P	2 355	2 159	2 336	2 320	2 378	1 840	1 069	843	49 594
Moreland (C) - North									
M	1 047	1 060	1 272	1 485	1 247	715	342	204	22 812
F	1 169	1 281	1 574	1 620	1 391	866	457	418	23 694
P	2 216	2 341	2 846	3 105	2 638	1 581	799	622	46 506

Statistical Division

Statistical Subdivision &
Statistical Local Area

Age group (years).....

Sex	0-4	5-9	10-14	15-19	20-24	25-29	30-34	35-39	40-44	45-49
Total Moreland City SSD										
M	4 561	3 931	3 374	3 796	5 746	6 904	6 073	5 730	4 464	3 570
F	4 311	3 685	3 271	3 586	5 758	6 861	6 319	5 439	4 521	3 565
P	8 872	7 616	6 645	7 382	11 504	13 765	12 392	11 169	8 985	7 135
Northern Middle Melbourne SSD										
Banyule (C) - Heidelberg										
M	2 044	2 055	1 984	1 991	2 462	2 353	2 197	2 319	2 238	2 051
F	1 837	1 910	1 849	1 919	2 367	2 321	2 148	2 501	2 305	2 202
P	3 881	3 965	3 833	3 910	4 829	4 674	4 345	4 820	4 543	4 253
Banyule (C) - North										
M	1 670	1 825	1 980	2 213	2 426	2 308	1 952	1 982	2 069	2 110
F	1 725	1 864	1 985	2 013	2 189	2 076	1 986	2 077	2 244	2 317
P	3 395	3 689	3 965	4 226	4 615	4 384	3 938	4 059	4 313	4 427
Darebin (C) - Northcote										
M	1 485	1 173	944	1 062	1 925	2 566	2 499	2 245	1 768	1 405
F	1 365	1 130	841	1 048	1 999	2 686	2 801	2 348	1 745	1 385
P	2 850	2 303	1 785	2 110	3 924	5 252	5 300	4 593	3 513	2 790
Darebin (C) - Preston										
M	2 671	2 383	2 199	2 371	3 417	3 728	3 565	3 067	2 664	2 164
F	2 571	2 238	2 010	2 586	3 620	3 701	3 375	2 917	2 623	2 193
P	5 242	4 621	4 209	4 957	7 037	7 429	6 940	5 984	5 287	4 357
Total Northern Middle Melbourne SSD										
M	7 870	7 436	7 107	7 637	10 230	10 955	10 213	9 613	8 739	7 730
F	7 498	7 142	6 685	7 566	10 175	10 784	10 310	9 843	8 917	8 097
P	15 368	14 578	13 792	15 203	20 405	21 739	20 523	19 456	17 656	15 827
Hume City SSD										
Hume (C) - Broadmeadows										
M	2 993	3 044	2 728	2 823	2 914	2 926	2 843	2 580	2 288	1 952
F	2 723	2 747	2 692	2 706	2 752	3 056	2 871	2 645	2 346	2 238
P	5 716	5 791	5 420	5 529	5 666	5 982	5 714	5 225	4 634	4 190
Hume (C) - Craigieburn										
M	1 535	1 614	1 368	1 092	993	1 402	1 537	1 577	1 294	1 029
F	1 460	1 576	1 274	1 135	992	1 546	1 594	1 557	1 288	965
P	2 995	3 190	2 642	2 227	1 985	2 948	3 131	3 134	2 582	1 994
Hume (C) - Sunbury										
M	1 213	1 249	1 224	1 054	865	901	1 091	1 248	1 115	1 000
F	1 171	1 312	1 152	1 056	833	948	1 184	1 289	1 163	978
P	2 384	2 561	2 376	2 110	1 698	1 849	2 275	2 537	2 278	1 978
Total Hume City SSD										
M	5 741	5 907	5 320	4 969	4 772	5 229	5 471	5 405	4 697	3 981
F	5 354	5 635	5 118	4 897	4 577	5 550	5 649	5 491	4 797	4 181
P	11 095	11 542	10 438	9 866	9 349	10 779	11 120	10 896	9 494	8 162
Northern Outer Melbourne SSD										
Nillumbik (S) - South										
M	975	1 184	1 249	1 268	974	790	881	1 225	1 291	1 270
F	999	1 164	1 275	1 179	967	785	1 005	1 250	1 415	1 382
P	1 974	2 348	2 524	2 447	1 941	1 575	1 886	2 475	2 706	2 652
Nillumbik (S) - South-West										
M	880	1 086	996	955	658	614	776	1 072	933	895
F	836	1 025	1 060	808	622	704	855	1 126	973	839
P	1 716	2 111	2 056	1 763	1 280	1 318	1 631	2 198	1 906	1 734
Nillumbik (S) Bal										
M	324	350	433	441	323	270	303	362	424	411
F	286	311	445	413	241	267	315	394	477	425
P	610	661	878	854	564	537	618	756	901	836

Statistical Division Statistical Subdivision & Statistical Local Area	Age group (years).....									Total
Sex	50-54	55-59	60-64	65-69	70-74	75-79	80-84	85 and over		
Total Moreland City SSD										
M	3 197	3 007	3 168	3 373	2 962	1 868	1 029	648		67 401
F	3 357	3 260	3 699	3 542	3 382	2 493	1 467	1 341		69 857
P	6 554	6 267	6 867	6 915	6 344	4 361	2 496	1 989		137 258
Northern Middle Melbourne SSD										
Banyule (C) - Heidelberg										
M	1 898	1 432	1 297	1 247	1 267	984	478	343		30 640
F	2 107	1 573	1 442	1 520	1 574	1 364	936	874		32 749
P	4 005	3 005	2 739	2 767	2 841	2 348	1 414	1 217		63 389
Banyule (C) - North										
M	2 107	1 490	1 106	870	750	484	231	103		27 676
F	2 118	1 505	1 089	963	925	654	373	318		28 421
P	4 225	2 995	2 195	1 833	1 675	1 138	604	421		56 097
Darebin (C) - Northcote										
M	1 094	948	1 000	889	776	513	274	254		22 820
F	1 112	967	1 046	909	833	724	550	535		24 024
P	2 206	1 915	2 046	1 798	1 609	1 237	824	789		46 844
Darebin (C) - Preston										
M	2 103	1 907	1 947	1 931	1 713	1 231	690	377		40 128
F	2 160	2 081	2 100	2 151	2 128	1 669	1 071	839		42 033
P	4 263	3 988	4 047	4 082	3 841	2 900	1 761	1 216		82 161
Total Northern Middle Melbourne SSD										
M	7 202	5 777	5 350	4 937	4 506	3 212	1 673	1 077		121 264
F	7 497	6 126	5 677	5 543	5 460	4 411	2 930	2 566		127 227
P	14 699	11 903	11 027	10 480	9 966	7 623	4 603	3 643		248 491
Hume City SSD										
Hume (C) - Broadmeadows										
M	2 171	1 666	1 257	1 090	663	393	167	71		34 569
F	2 171	1 411	1 239	1 047	767	495	212	153		34 271
P	4 342	3 077	2 496	2 137	1 430	888	379	224		68 840
Hume (C) - Craigieburn										
M	792	475	330	244	138	65	26	25		15 536
F	589	376	291	189	100	91	44	45		15 112
P	1 381	851	621	433	238	156	70	70		30 648
Hume (C) - Sunbury										
M	827	472	346	279	227	126	84	32		13 353
F	686	429	356	313	275	196	98	70		13 509
P	1 513	901	702	592	502	322	182	102		26 862
Total Hume City SSD										
M	3 790	2 613	1 933	1 613	1 028	584	277	128		63 458
F	3 446	2 216	1 886	1 549	1 142	782	354	268		62 892
P	7 236	4 829	3 819	3 162	2 170	1 366	631	396		126 350
Northern Outer Melbourne SSD										
Nillumbik (S) - South										
M	1 069	669	384	261	171	134	97	55		13 947
F	1 024	611	321	273	240	177	158	174		14 399
P	2 093	1 280	705	534	411	311	255	229		28 346
Nillumbik (S) - South-West										
M	626	428	252	182	117	64	33	20		10 587
F	605	326	225	155	119	107	62	48		10 495
P	1 231	754	477	337	236	171	95	68		21 082
Nillumbik (S) Bal										
M	387	273	121	107	72	50	26	14		4 691
F	356	196	98	101	71	65	36	35		4 532
P	743	469	219	208	143	115	62	49		9 223

Statistical Division Statistical Subdivision & Statistical Local Area	Age group (years).....									
Sex	0-4	5-9	10-14	15-19	20-24	25-29	30-34	35-39	40-44	45-49
Whittlesea (S) - North										
M	386	435	440	430	402	505	433	413	407	379
F	378	400	381	359	353	465	441	409	386	373
P	764	835	821	789	755	970	874	822	793	752
Whittlesea (S) - South										
M	4 020	4 037	3 947	3 946	4 346	4 530	4 192	4 111	3 637	3 416
F	3 797	3 831	3 641	3 738	4 171	4 696	4 419	4 350	3 823	3 432
P	7 817	7 868	7 588	7 684	8 517	9 226	8 611	8 461	7 460	6 848
Total Northern Outer Melbourne SSD										
M	6 585	7 092	7 065	7 040	6 703	6 709	6 585	7 183	6 692	6 371
F	6 296	6 731	6 802	6 497	6 354	6 917	7 035	7 529	7 074	6 451
P	12 881	13 823	13 867	13 537	13 057	13 626	13 620	14 712	13 766	12 822
Boroondara City SSD										
Boroondara (C) - Camberwell N.										
M	1 031	1 346	1 472	1 623	1 714	1 344	1 131	1 335	1 520	1 607
F	1 002	1 248	1 411	1 596	1 421	1 238	1 141	1 574	1 727	1 760
P	2 033	2 594	2 883	3 219	3 135	2 582	2 272	2 909	3 247	3 367
Boroondara (C) - Camberwell S.										
M	1 677	1 715	1 732	1 713	1 750	1 628	1 538	1 789	1 987	1 948
F	1 442	1 628	1 636	1 786	1 714	1 614	1 711	1 973	2 141	2 092
P	3 119	3 343	3 368	3 499	3 464	3 242	3 249	3 762	4 128	4 040
Boroondara (C) - Hawthorn										
M	747	745	721	1 175	1 889	2 008	1 355	1 246	1 019	982
F	747	696	728	1 009	2 187	2 164	1 421	1 228	1 102	1 225
P	1 494	1 441	1 449	2 184	4 076	4 172	2 776	2 474	2 121	2 207
Boroondara (C) - Kew										
M	788	815	805	1 043	1 274	1 118	1 076	1 140	1 087	1 107
F	794	811	813	1 042	1 378	1 291	1 134	1 239	1 264	1 144
P	1 582	1 626	1 618	2 085	2 652	2 409	2 210	2 379	2 351	2 251
Total Boroondara City SSD										
M	4 243	4 621	4 730	5 554	6 627	6 098	5 100	5 510	5 613	5 644
F	3 985	4 383	4 588	5 433	6 700	6 307	5 407	6 014	6 234	6 221
P	8 228	9 004	9 318	10 987	13 327	12 405	10 507	11 524	11 847	11 865
Eastern Middle Melbourne SSD										
Manningham (C) - East										
M	470	666	677	665	542	441	341	509	586	614
F	409	608	661	602	435	369	363	599	671	650
P	879	1 274	1 338	1 267	977	810	704	1 108	1 257	1 264
Manningham (C) - West										
M	2 405	2 736	3 098	3 645	4 394	3 890	3 176	3 039	3 151	3 286
F	2 314	2 576	2 980	3 453	3 976	3 703	3 054	3 267	3 519	3 882
P	4 719	5 312	6 078	7 098	8 370	7 593	6 230	6 306	6 670	7 168
Monash (C) - South-West										
M	1 214	1 045	951	1 300	2 430	2 236	1 915	1 709	1 382	1 018
F	1 186	1 006	859	1 307	2 356	2 117	1 767	1 499	1 228	1 086
P	2 400	2 051	1 810	2 607	4 786	4 353	3 682	3 208	2 610	2 104
Monash (C) - Waverley East										
M	1 352	1 649	2 081	2 665	3 040	2 283	1 644	1 796	1 853	2 328
F	1 263	1 584	1 929	2 512	2 668	2 054	1 613	1 879	2 350	2 804
P	2 615	3 233	4 010	5 177	5 708	4 337	3 257	3 675	4 203	5 132
Monash (C) - Waverley West										
M	1 413	1 528	1 601	1 767	2 503	2 479	2 086	2 088	1 787	1 694
F	1 349	1 376	1 533	1 842	2 394	2 343	2 018	1 976	1 979	1 925
P	2 762	2 904	3 134	3 609	4 897	4 822	4 104	4 064	3 766	3 619

Statistical Division

Statistical Subdivision &

Statistical Local Area

Age group (years)

Sex	50-54	55-59	60-64	65-69	70-74	75-79	80-84	85 and over	Total
Whittlesea (S) - North									
M	354	270	170	130	99	44	47	39	5 383
F	372	212	158	127	118	82	73	63	5 150
P	726	482	328	257	217	126	120	102	10 533
Whittlesea (S) - South									
M	2 990	2 254	1 907	1 398	919	512	189	109	50 460
F	2 870	2 081	1 773	1 386	927	587	300	225	50 047
P	5 860	4 335	3 680	2 784	1 846	1 099	489	334	100 507
Total Northern Outer Melbourne SSD									
M	5 426	3 894	2 834	2 078	1 378	804	392	237	85 068
F	5 227	3 426	2 575	2 042	1 475	1 018	629	545	84 623
P	10 653	7 320	5 409	4 120	2 853	1 822	1 021	782	169 691
Boroondara City SSD									
Boroondara (C) - Camberwell N.									
M	1 536	1 144	821	912	905	714	450	302	20 907
F	1 584	1 160	1 022	1 124	1 160	1 033	734	745	22 680
P	3 120	2 304	1 843	2 036	2 065	1 747	1 184	1 047	43 587
Boroondara (C) - Camberwell S.									
M	1 650	1 114	873	776	646	626	445	294	23 901
F	1 725	1 066	866	890	1 047	1 036	829	925	26 121
P	3 375	2 180	1 739	1 666	1 693	1 662	1 274	1 219	50 022
Boroondara (C) - Hawthorn									
M	1 032	698	474	463	361	329	235	155	15 634
F	1 042	666	535	506	588	547	478	573	17 442
P	2 074	1 364	1 009	969	949	876	713	728	33 076
Boroondara (C) - Kew									
M	1 024	709	536	530	459	377	242	227	14 357
F	1 073	723	561	608	627	572	520	572	16 166
P	2 097	1 432	1 097	1 138	1 086	949	762	799	30 523
Total Boroondara City SSD									
M	5 242	3 665	2 704	2 681	2 371	2 046	1 372	978	74 799
F	5 424	3 615	2 984	3 128	3 422	3 188	2 561	2 815	82 409
P	10 666	7 280	5 688	5 809	5 793	5 234	3 933	3 793	157 208
Eastern Middle Melbourne SSD									
Manningham (C) - East									
M	682	467	297	190	113	62	49	25	7 396
F	667	390	258	141	117	84	59	38	7 121
P	1 349	857	555	331	230	146	108	63	14 517
Manningham (C) - West									
M	3 802	3 605	2 921	2 171	1 617	899	462	275	48 572
F	4 294	3 494	2 673	2 021	1 578	1 157	771	702	49 414
P	8 096	7 099	5 594	4 192	3 195	2 056	1 233	977	97 986
Monash (C) - South-West									
M	916	939	884	888	853	561	276	204	20 721
F	1 027	973	945	961	908	732	463	393	20 813
P	1 943	1 912	1 829	1 849	1 761	1 293	739	597	41 534
Monash (C) - Waverley East									
M	2 814	2 329	1 613	1 099	784	496	240	178	30 244
F	2 969	2 087	1 372	1 054	821	626	490	541	30 616
P	5 783	4 416	2 985	2 153	1 605	1 122	730	719	60 860
Monash (C) - Waverley West									
M	1 869	1 865	1 852	1 782	1 384	852	381	221	29 152
F	2 115	2 135	2 102	1 757	1 491	1 039	553	523	30 450
P	3 984	4 000	3 954	3 539	2 875	1 891	934	744	59 602

Statistical Division Statistical Subdivision & Statistical Local Area	Age group (years).....									
Sex	0-4	5-9	10-14	15-19	20-24	25-29	30-34	35-39	40-44	45-49
Whitehorse (C) - Box Hill										
M	1 527	1 345	1 293	1 433	1 924	2 096	1 897	2 003	1 751	1 517
F	1 384	1 407	1 409	1 482	1 808	2 035	1 925	2 037	1 854	1 683
P	2 911	2 752	2 702	2 915	3 732	4 131	3 822	4 040	3 605	3 200
Whitehorse (C) - Nunawading E.										
M	1 247	1 242	1 395	1 630	1 921	1 836	1 606	1 556	1 506	1 629
F	1 170	1 222	1 335	1 589	1 839	1 801	1 566	1 543	1 595	1 787
P	2 417	2 464	2 730	3 219	3 760	3 637	3 172	3 099	3 101	3 416
Whitehorse (C) - Nunawading W.										
M	1 627	1 363	1 333	1 404	1 867	2 070	1 932	1 871	1 679	1 488
F	1 523	1 329	1 267	1 400	1 671	2 079	2 037	1 951	1 650	1 612
P	3 150	2 692	2 600	2 804	3 538	4 149	3 969	3 822	3 329	3 100
Total Eastern Middle Melbourne SSD										
M	11 255	11 574	12 429	14 509	18 621	17 331	14 597	14 571	13 695	13 574
F	10 598	11 108	11 973	14 187	17 147	16 501	14 343	14 751	14 846	15 429
P	21 853	22 682	24 402	28 696	35 768	33 832	28 940	29 322	28 541	29 003
Eastern Outer Melbourne SSD										
Knox (C) - North										
M	3 666	4 054	4 300	4 662	4 373	4 109	3 958	4 131	4 238	4 420
F	3 624	3 952	4 201	4 276	4 005	4 094	3 862	4 316	4 783	4 663
P	7 290	8 006	8 501	8 938	8 378	8 203	7 820	8 447	9 021	9 083
Knox (C) - South										
M	1 610	1 703	1 295	955	784	1 163	1 466	1 819	1 450	971
F	1 563	1 672	1 279	896	792	1 332	1 735	1 797	1 242	877
P	3 173	3 375	2 574	1 851	1 576	2 495	3 201	3 616	2 692	1 848
Maroondah (C) - Croydon										
M	2 099	2 244	2 137	2 044	1 904	2 200	2 208	2 333	2 144	1 859
F	2 040	2 153	1 933	2 014	1 841	2 230	2 312	2 276	2 169	1 977
P	4 139	4 397	4 070	4 058	3 745	4 430	4 520	4 609	4 313	3 836
Maroondah (C) - Ringwood										
M	1 456	1 329	1 282	1 476	1 797	1 814	1 443	1 497	1 444	1 328
F	1 418	1 302	1 282	1 428	1 745	1 678	1 432	1 537	1 407	1 582
P	2 874	2 631	2 564	2 904	3 542	3 492	2 875	3 034	2 851	2 910
Total Eastern Outer Melbourne SSD										
M	8 831	9 330	9 014	9 137	8 858	9 286	9 075	9 780	9 276	8 578
F	8 645	9 079	8 695	8 614	8 383	9 334	9 341	9 926	9 601	9 099
P	17 476	18 409	17 709	17 751	17 241	18 620	18 416	19 706	18 877	17 677
Yarra Ranges Shire Part A SSD										
Yarra Ranges (S) - Central										
M	598	703	710	556	399	505	543	616	605	551
F	616	656	594	516	389	478	553	586	604	576
P	1 214	1 359	1 304	1 072	788	983	1 096	1 202	1 209	1 127
Yarra Ranges (S) - North										
M	453	550	508	394	305	375	413	464	492	434
F	381	496	490	411	254	331	429	535	503	437
P	834	1 046	998	805	559	706	842	999	995	871
Yarra Ranges (S) - South-West										
M	4 099	4 562	4 670	4 697	3 988	3 933	4 023	4 558	4 586	4 486
F	3 918	4 281	4 696	4 322	3 515	3 898	4 061	4 758	4 786	4 659
P	8 017	8 843	9 366	9 019	7 503	7 831	8 084	9 316	9 372	9 145
Total Yarra Ranges Shire Part A SSD										
M	5 150	5 815	5 888	5 647	4 692	4 813	4 979	5 638	5 683	5 471
F	4 915	5 433	5 780	5 249	4 158	4 707	5 043	5 879	5 893	5 672
P	10 065	11 248	11 668	10 896	8 850	9 520	10 022	11 517	11 576	11 143
Southern Melbourne SSD										
Bayside (C) - Brighton										
M	936	1 130	1 066	1 129	1 044	1 048	1 059	1 435	1 343	1 359
F	968	1 042	1 048	1 088	1 053	1 163	1 207	1 424	1 434	1 480
P	1 904	2 172	2 114	2 217	2 097	2 211	2 266	2 859	2 777	2 839

Statistical Division

Statistical Subdivision &

Statistical Local Area

Age group (years)

Sex	50-54	55-59	60-64	65-69	70-74	75-79	80-84	85 and over	Total
Whitehorse (C) - Box Hill									
M	1 293	931	919	985	1 007	783	475	301	23 480
F	1 356	1 115	1 170	1 170	1 354	1 161	785	706	25 841
P	2 649	2 046	2 089	2 155	2 361	1 944	1 260	1 007	49 321
Whitehorse (C) - Nunawading E.									
M	1 605	1 343	1 141	917	721	486	233	192	22 206
F	1 836	1 435	1 094	929	843	648	497	396	23 125
P	3 441	2 778	2 235	1 846	1 564	1 134	730	588	45 331
Whitehorse (C) - Nunawading W.									
M	1 486	1 320	1 343	1 270	1 021	720	417	272	24 483
F	1 666	1 632	1 515	1 447	1 267	980	732	718	26 476
P	3 152	2 952	2 858	2 717	2 288	1 700	1 149	990	50 959
Total Eastern Middle Melbourne SSD									
M	14 467	12 799	10 970	9 302	7 500	4 859	2 533	1 668	206 254
F	15 930	13 261	11 129	9 480	8 379	6 427	4 350	4 017	213 856
P	30 397	26 060	22 099	18 782	15 879	11 286	6 883	5 685	420 110
Eastern Outer Melbourne SSD									
Knox (C) - North									
M	3 888	2 649	1 854	1 386	1 150	784	474	336	54 432
F	3 860	2 547	1 848	1 502	1 512	1 324	980	978	56 327
P	7 748	5 196	3 702	2 888	2 662	2 108	1 454	1 314	110 759
Knox (C) - South									
M	653	467	306	235	146	85	41	14	15 163
F	552	425	299	233	173	128	59	40	15 094
P	1 205	892	605	468	319	213	100	54	30 257
Maroondah (C) - Croydon									
M	1 623	1 184	818	717	590	412	223	114	26 853
F	1 682	1 081	926	902	761	649	366	279	27 591
P	3 305	2 265	1 744	1 619	1 351	1 061	589	393	54 444
Maroondah (C) - Ringwood									
M	1 501	1 130	833	815	742	501	247	195	20 830
F	1 559	1 110	968	957	920	745	506	471	22 047
P	3 060	2 240	1 801	1 772	1 662	1 246	753	666	42 877
Total Eastern Outer Melbourne SSD									
M	7 665	5 430	3 811	3 153	2 628	1 782	985	659	117 278
F	7 653	5 163	4 041	3 594	3 366	2 846	1 911	1 768	121 059
P	15 318	10 593	7 852	6 747	5 994	4 628	2 896	2 427	238 337
Yarra Ranges Shire Part A SSD									
Yarra Ranges (S) - Central									
M	474	346	256	223	190	152	80	47	7 554
F	481	293	273	245	212	185	114	121	7 492
P	955	639	529	468	402	337	194	168	15 046
Yarra Ranges (S) - North									
M	381	307	223	207	165	115	73	61	5 920
F	377	281	212	197	208	133	133	86	5 894
P	758	588	435	404	373	248	206	147	11 814
Yarra Ranges (S) - South-West									
M	3 982	2 592	1 741	1 405	1 121	666	416	252	55 777
F	3 859	2 303	1 652	1 495	1 314	1 047	691	686	55 941
P	7 841	4 895	3 393	2 900	2 435	1 713	1 107	938	111 718
Total Yarra Ranges Shire Part A SSD									
M	4 837	3 245	2 220	1 835	1 476	933	569	360	69 251
F	4 717	2 877	2 137	1 937	1 734	1 365	938	893	69 327
P	9 554	6 122	4 357	3 772	3 210	2 298	1 507	1 253	138 578
Bayside (C) - Brighton									
M	1 315	943	719	599	618	543	371	263	16 920
F	1 401	918	663	708	914	881	800	774	18 966
P	2 716	1 861	1 382	1 307	1 532	1 424	1 171	1 037	35 886

Statistical Division

Statistical Subdivision &
Statistical Local Area

Age group (years).....

Sex 0-4 5-9 10-14 15-19 20-24 25-29 30-34 35-39 40-44 45-49

.....										
Bayside (C) - South										
M	1 577	1 743	1 662	1 690	1 448	1 436	1 608	2 033	2 037	1 913
F	1 500	1 717	1 667	1 590	1 360	1 411	1 782	2 191	2 253	2 045
P	3 077	3 460	3 329	3 280	2 808	2 847	3 390	4 224	4 290	3 958
Glen Eira (C) - Caulfield										
M	2 053	1 989	1 926	2 108	3 059	3 257	3 157	3 105	2 884	2 637
F	1 956	1 913	1 877	2 068	3 102	3 397	3 091	3 087	2 817	2 806
P	4 009	3 902	3 803	4 176	6 161	6 654	6 248	6 192	5 701	5 443
Glen Eira (C) - South										
M	1 544	1 467	1 315	1 332	1 547	1 816	1 743	1 836	1 754	1 554
F	1 394	1 310	1 334	1 259	1 395	1 765	1 911	1 916	1 836	1 534
P	2 938	2 777	2 649	2 591	2 942	3 581	3 654	3 752	3 590	3 088
Kingston (C) - North										
M	2 837	2 784	2 730	2 960	3 437	3 735	3 357	3 462	3 292	2 960
F	2 455	2 572	2 553	2 806	3 138	3 558	3 324	3 476	3 314	3 218
P	5 292	5 356	5 283	5 766	6 575	7 293	6 681	6 938	6 606	6 178
Kingston (C) - South										
M	1 511	1 408	1 317	1 197	1 458	1 615	1 622	1 765	1 563	1 475
F	1 461	1 337	1 201	1 191	1 366	1 723	1 812	1 715	1 560	1 453
P	2 972	2 745	2 518	2 388	2 824	3 338	3 434	3 480	3 123	2 928
Stonnington (C) - Malvern										
M	1 208	1 310	1 262	1 236	1 980	2 205	1 619	1 622	1 653	1 624
F	1 268	1 294	1 184	1 377	2 101	2 186	1 775	1 832	1 735	1 668
P	2 476	2 604	2 446	2 613	4 081	4 391	3 394	3 454	3 388	3 292
Total Southern Melbourne SSD										
M	11 666	11 831	11 278	11 652	13 973	15 112	14 165	15 258	14 526	13 522
F	11 002	11 185	10 864	11 379	13 515	15 203	14 902	15 641	14 949	14 204
P	22 668	23 016	22 142	23 031	27 488	30 315	29 067	30 899	29 475	27 726
Greater Dandenong City SSD										
Gr. Dandenong (C) - Dandenong										
M	2 083	1 988	1 993	2 282	2 469	2 250	2 178	2 099	2 124	1 984
F	1 844	1 870	1 847	2 176	2 377	2 222	2 076	2 104	2 154	2 080
P	3 927	3 858	3 840	4 458	4 846	4 472	4 254	4 203	4 278	4 064
Gr. Dandenong (C) Bal										
M	2 691	2 307	2 301	3 071	3 207	3 165	2 834	2 812	2 669	2 576
F	2 419	2 155	2 284	2 759	3 099	3 074	2 725	2 544	2 622	2 715
P	5 110	4 462	4 585	5 830	6 306	6 239	5 559	5 356	5 291	5 291
Total Greater Dandenong City SSD										
M	4 774	4 295	4 294	5 353	5 676	5 415	5 012	4 911	4 793	4 560
F	4 263	4 025	4 131	4 935	5 476	5 296	4 801	4 648	4 776	4 795
P	9 037	8 320	8 425	10 288	11 152	10 711	9 813	9 559	9 569	9 355
South Eastern Outer Melbourne SSD										
Cardinia (S) - North										
M	883	1 018	1 053	881	630	621	807	954	1 022	966
F	819	983	1 074	926	597	649	819	997	1 047	916
P	1 702	2 001	2 127	1 807	1 227	1 270	1 626	1 951	2 069	1 882
Cardinia (S) - Pakenham										
M	778	775	645	577	545	660	696	657	602	541
F	767	712	657	545	559	710	724	643	554	520
P	1 545	1 487	1 302	1 122	1 104	1 370	1 420	1 300	1 156	1 061
Cardinia (S) - South										
M	198	193	185	177	184	178	191	183	190	170
F	172	207	184	158	146	181	170	162	178	189
P	370	400	369	335	330	359	361	345	368	359
.....										

Statistical Division

Statistical Subdivision &
Statistical Local Area

Age group (years)

Sex	50-54	55-59	60-64	65-69	70-74	75-79	80-84	85 and over	Total
Bayside (C) - South									
M	1 823	1 235	1 003	1 008	1 064	991	571	308	25 150
F	1 855	1 287	1 116	1 210	1 490	1 309	909	721	27 413
P	3 678	2 522	2 119	2 218	2 554	2 300	1 480	1 029	52 563
Glen Eira (C) - Caulfield									
M	2 349	1 533	1 332	1 309	1 302	1 176	763	552	36 491
F	2 220	1 638	1 477	1 532	1 885	1 808	1 317	1 183	39 174
P	4 569	3 171	2 809	2 841	3 187	2 984	2 080	1 735	75 665
Glen Eira (C) - South									
M	1 361	1 014	910	1 038	1 081	876	465	259	22 912
F	1 358	962	1 024	1 284	1 329	1 146	675	526	23 958
P	2 719	1 976	1 934	2 322	2 410	2 022	1 140	785	46 870
Kingston (C) - North									
M	2 850	2 397	2 023	1 878	1 731	1 225	673	402	44 733
F	3 001	2 417	2 145	2 141	2 046	1 692	1 093	953	45 902
P	5 851	4 814	4 168	4 019	3 777	2 917	1 766	1 355	90 635
Kingston (C) - South									
M	1 272	1 044	868	778	710	538	282	201	20 624
F	1 328	1 011	952	872	916	803	494	441	21 636
P	2 600	2 055	1 820	1 650	1 626	1 341	776	642	42 260
Stonnington (C) - Malvern									
M	1 430	1 041	872	746	703	519	319	243	21 592
F	1 577	1 078	902	863	880	791	652	711	23 874
P	3 007	2 119	1 774	1 609	1 583	1 310	971	954	45 466
Total Southern Melbourne SSD									
M	12 400	9 207	7 727	7 356	7 209	5 868	3 444	2 228	188 422
F	12 740	9 311	8 279	8 610	9 460	8 430	5 940	5 309	200 923
P	25 140	18 518	16 006	15 966	16 669	14 298	9 384	7 537	389 345
Greater Dandenong City SSD									
Gr. Dandenong (C) - Dandenong									
M	1 865	1 479	1 252	1 002	828	534	295	178	28 883
F	1 879	1 390	1 233	1 145	1 048	844	472	457	29 218
P	3 744	2 869	2 485	2 147	1 876	1 378	767	635	58 101
Gr. Dandenong (C) Bal									
M	2 522	1 849	1 528	1 410	1 018	724	321	196	37 201
F	2 424	1 722	1 612	1 431	1 250	943	536	475	36 789
P	4 946	3 571	3 140	2 841	2 268	1 667	857	671	73 990
Total Greater Dandenong City SSD									
M	4 387	3 328	2 780	2 412	1 846	1 258	616	374	66 084
F	4 303	3 112	2 845	2 576	2 298	1 787	1 008	932	66 007
P	8 690	6 440	5 625	4 988	4 144	3 045	1 624	1 306	132 091
South Eastern Outer Melbourne SSD									
Cardinia (S) - North									
M	779	540	390	331	227	130	65	66	11 363
F	721	464	342	311	241	180	132	106	11 324
P	1 500	1 004	732	642	468	310	197	172	22 687
Cardinia (S) - Pakenham									
M	388	337	217	222	218	133	96	56	8 143
F	422	294	251	254	216	182	155	136	8 301
P	810	631	468	476	434	315	251	192	16 444
Cardinia (S) - South									
M	171	122	134	104	81	50	32	18	2 561
F	148	138	99	107	73	65	33	43	2 453
P	319	260	233	211	154	115	65	61	5 014

Statistical Division										
Statistical Subdivision & Statistical Local Area	Age group (years).....									
Sex	0-4	5-9	10-14	15-19	20-24	25-29	30-34	35-39	40-44	45-49
Casey (C) - Berwick										
M	2 741	2 500	2 005	1 552	1 685	2 769	2 797	2 564	2 008	1 493
F	2 637	2 357	2 065	1 577	1 749	3 025	2 850	2 461	1 910	1 537
P	5 378	4 857	4 070	3 129	3 434	5 794	5 647	5 025	3 918	3 030
Casey (C) - Cranbourne										
M	2 838	2 551	2 016	1 726	1 493	2 185	2 509	2 353	1 944	1 445
F	2 484	2 353	1 868	1 553	1 564	2 388	2 617	2 357	1 776	1 353
P	5 322	4 904	3 884	3 279	3 057	4 573	5 126	4 710	3 720	2 798
Casey (C) - Hallam										
M	1 865	2 192	2 263	2 154	1 667	1 628	1 639	2 135	2 104	1 904
F	1 752	2 102	2 130	1 972	1 637	1 672	1 920	2 363	2 143	1 825
P	3 617	4 294	4 393	4 126	3 304	3 300	3 559	4 498	4 247	3 729
Casey (C) - South										
M	422	446	444	408	357	333	363	476	457	424
F	348	459	468	376	306	325	431	457	427	423
P	770	905	912	784	663	658	794	933	884	847
Total South Eastern Outer Melbourne SSD										
M	9 725	9 675	8 611	7 475	6 561	8 374	9 002	9 322	8 327	6 943
F	8 979	9 173	8 446	7 107	6 558	8 950	9 531	9 440	8 035	6 763
P	18 704	18 848	17 057	14 582	13 119	17 324	18 533	18 762	16 362	13 706
Frankston City SSD										
Frankston (C) - East										
M	1 771	1 762	1 354	1 055	913	1 488	1 762	1 690	1 264	1 009
F	1 731	1 587	1 308	1 029	1 008	1 649	1 935	1 582	1 249	983
P	3 502	3 349	2 662	2 084	1 921	3 137	3 697	3 272	2 513	1 992
Frankston (C) - West										
M	2 512	2 544	2 747	2 827	2 981	2 949	2 510	2 632	2 679	2 691
F	2 305	2 470	2 581	2 760	2 862	2 684	2 425	2 810	2 845	2 846
P	4 817	5 014	5 328	5 587	5 843	5 633	4 935	5 442	5 524	5 537
Total Frankston City SSD										
M	4 283	4 306	4 101	3 882	3 894	4 437	4 272	4 322	3 943	3 700
F	4 036	4 057	3 889	3 789	3 870	4 333	4 360	4 392	4 094	3 829
P	8 319	8 363	7 990	7 671	7 764	8 770	8 632	8 714	8 037	7 529
Mornington Peninsula Shire SSD										
Mornington P'sula (S) - East										
M	1 411	1 741	1 495	1 692	1 303	1 107	1 280	1 498	1 376	1 150
F	1 328	1 515	1 574	1 256	932	1 186	1 370	1 583	1 388	1 064
P	2 739	3 256	3 069	2 948	2 235	2 293	2 650	3 081	2 764	2 214
Mornington P'sula (S) - South										
M	1 167	1 327	1 296	1 032	973	1 050	1 096	1 380	1 213	1 183
F	1 090	1 311	1 196	1 135	871	1 045	1 177	1 376	1 279	1 197
P	2 257	2 638	2 492	2 167	1 844	2 095	2 273	2 756	2 492	2 380
Mornington P'sula (S) - West										
M	1 341	1 569	1 636	1 558	1 274	1 213	1 201	1 463	1 563	1 577
F	1 357	1 477	1 622	1 482	1 116	1 250	1 360	1 675	1 675	1 750
P	2 698	3 046	3 258	3 040	2 390	2 463	2 561	3 138	3 238	3 327
Total Mornington Peninsula Shire SSD										
M	3 919	4 637	4 427	4 282	3 550	3 370	3 577	4 341	4 152	3 910
F	3 775	4 303	4 392	3 873	2 919	3 481	3 907	4 634	4 342	4 011
P	7 694	8 940	8 819	8 155	6 469	6 851	7 484	8 975	8 494	7 921
Total Melbourne Statistical Division										
M	113 931	114 117	110 010	115 964	134 759	145 561	134 923	135 131	123 202	112 990
F	107 868	108 719	105 837	111 601	132 462	146 996	137 514	135 934	126 437	117 407
P	221 799	222 836	215 847	227 565	267 221	292 557	272 437	271 065	249 639	230 397

Statistical Division Statistical Subdivision & Statistical Local Area	Age group (years)								Total
Sex	50-54	55-59	60-64	65-69	70-74	75-79	80-84	85 and over	
Casey (C) - Berwick									
M	1 311	876	656	551	379	301	137	95	26 420
F	1 284	846	639	540	472	336	254	218	26 757
P	2 595	1 722	1 295	1 091	851	637	391	313	53 177
Casey (C) - Cranbourne									
M	1 105	638	509	424	322	243	125	54	24 480
F	972	650	516	481	458	304	173	116	23 983
P	2 077	1 288	1 025	905	780	547	298	170	48 463
Casey (C) - Hallam									
M	1 462	952	760	584	481	247	105	62	24 204
F	1 318	937	738	662	479	352	182	130	24 314
P	2 780	1 889	1 498	1 246	960	599	287	192	48 518
Casey (C) - South									
M	433	325	211	149	111	71	34	11	5 475
F	394	249	147	147	105	73	48	29	5 212
P	827	574	358	296	216	144	82	40	10 687
Total South Eastern Outer Melbourne SSD									
M	5 649	3 790	2 877	2 365	1 819	1 175	594	362	102 646
F	5 259	3 578	2 732	2 502	2 044	1 492	977	778	102 344
P	10 908	7 368	5 609	4 867	3 863	2 667	1 571	1 140	204 990
Frankston City SSD									
Frankston (C) - East									
M	803	544	331	312	270	141	57	55	16 581
F	744	450	326	342	255	221	111	117	16 627
P	1 547	994	657	654	525	362	168	172	33 208
Frankston (C) - West									
M	2 534	2 009	1 679	1 500	1 314	1 014	567	296	37 985
F	2 731	2 049	1 812	1 715	1 666	1 417	1 011	899	39 888
P	5 265	4 058	3 491	3 215	2 980	2 431	1 578	1 195	77 873
Total Frankston City SSD									
M	3 337	2 553	2 010	1 812	1 584	1 155	624	351	54 566
F	3 475	2 499	2 138	2 057	1 921	1 638	1 122	1 016	56 515
P	6 812	5 052	4 148	3 869	3 505	2 793	1 746	1 367	111 081
Mornington Peninsula Shire SSD									
Mornington P'sula (S) - East									
M	959	695	527	516	412	275	134	92	17 663
F	869	664	487	507	413	312	242	172	16 862
P	1 828	1 359	1 014	1 023	825	587	376	264	34 525
Mornington P'sula (S) - South									
M	1 079	1 008	1 230	1 639	1 603	1 239	627	349	20 491
F	1 251	1 308	1 510	1 701	1 740	1 428	830	628	22 073
P	2 330	2 316	2 740	3 340	3 343	2 667	1 457	977	42 564
Mornington P'sula (S) - West									
M	1 570	1 187	988	961	930	715	360	242	21 348
F	1 640	1 230	1 118	1 099	1 100	894	612	478	22 935
P	3 210	2 417	2 106	2 060	2 030	1 609	972	720	44 283
Total Mornington Peninsula Shire SSD									
M	3 608	2 890	2 745	3 116	2 945	2 229	1 121	683	59 502
F	3 760	3 202	3 115	3 307	3 253	2 634	1 684	1 278	61 870
P	7 368	6 092	5 860	6 423	6 198	4 863	2 805	1 961	121 372
Total Melbourne Statistical Division									
M	103 818	78 847	64 891	58 128	49 313	34 617	18 842	12 249	1 661 293
F	104 073	77 387	66 868	62 373	59 329	47 968	32 048	29 194	1 710 015
P	207 891	156 234	131 759	120 501	108 642	82 585	50 890	41 443	3 371 308

Statistical Division

Statistical Subdivision &

Statistical Local Area

Age group (years).....

Sex

0-4

5-9

10-14

15-19

20-24

25-29

30-34

35-39

40-44

45-49

Barwon SD

Greater Geelong City Part A SSD

Bellarine - Inner

M

773

776

719

749

687

827

834

794

715

696

F

775

753

685

723

694

794

807

797

763

718

P

1 548

1 529

1 404

1 472

1 381

1 621

1 641

1 591

1 478

1 414

Corio - Inner

M

2 033

2 117

2 076

2 340

2 100

1 994

1 943

1 990

1 918

1 784

F

1 886

1 930

1 869

2 266

1 958

2 001

2 008

2 049

1 833

1 848

P

3 919

4 047

3 945

4 606

4 058

3 995

3 951

4 039

3 751

3 632

Geelong

M

394

312

281

373

593

544

430

463

439

381

F

329

288

336

399

576

531

455

419

410

358

P

723

600

617

772

1 169

1 075

885

882

849

739

Geelong West

M

457

439

368

460

586

606

571

516

476

454

F

438

416

401

409

589

614

544

548

507

353

P

895

855

769

869

1 175

1 220

1 115

1 064

983

807

Newtown

M

282

327

321

375

383

342

293

309

347

354

F

262

300

328

366

368

308

295

375

380

369

P

544

627

649

741

751

650

588

684

727

723

South Barwon - Inner

M

1 299

1 433

1 558

1 707

1 797

1 334

1 253

1 412

1 490

1 485

F

1 178

1 321

1 479

1 713

1 616

1 340

1 295

1 540

1 616

1 539

P

2 477

2 754

3 037

3 420

3 413

2 674

2 548

2 952

3 106

3 024

Total Greater Geelong City Part A SSD

M

5 238

5 404

5 323

6 004

6 146

5 647

5 324

5 484

5 385

5 154

F

4 868

5 008

5 098

5 876

5 801

5 588

5 404

5 728

5 509

5 185

P

10 106

10 412

10 421

11 880

11 947

11 235

10 728

11 212

10 894

10 339

East Barwon SSD

Greater Geelong (C) - Pt B

M

976

1 181

1 151

1 032

704

691

834

1 060

1 172

1 000

F

956

1 085

1 059

884

585

774

888

1 128

1 250

981

P

1 932

2 266

2 210

1 916

1 289

1 465

1 722

2 188

2 422

1 981

Queenscliffe (B)

M

103

112

111

81

50

83

84

120

132

101

F

103

127

92

65

63

72

97

111

157

111

P

206

239

203

146

113

155

181

231

289

212

Surf Coast (S) - East

M

414

455

408

321

386

338

367

463

477

383

F

383

438

395

343

303

301

371

485

471

364

P

797

893

803

664

689

639

738

948

948

747

Surf Coast (S) - West

M

272

333

342

272

Statistical Division

Statistical Subdivision &

Statistical Local Area

Age group (years).....

Sex	50-54	55-59	60-64	65-69	70-74	75-79	80-84	85 and over	Total
Barwon SD									
Greater Geelong City Part A SSD									
Bellarine - Inner									
M	631	495	466	416	342	256	102	78	10 356
F	632	524	443	433	380	313	193	174	10 601
P	1 263	1 019	909	849	722	569	295	252	20 957
Corio - Inner									
M	1 639	1 246	1 178	1 067	975	604	295	183	27 482
F	1 647	1 326	1 244	1 214	1 126	795	433	361	27 794
P	3 286	2 572	2 422	2 281	2 101	1 399	728	544	55 276
Geelong									
M	298	233	213	235	206	171	106	82	5 754
F	304	233	225	214	318	306	201	196	6 098
P	602	466	438	449	524	477	307	278	11 852
Geelong West									
M	341	233	234	287	278	215	139	115	6 775
F	334	270	291	339	411	340	313	250	7 367
P	675	503	525	626	689	555	452	365	14 142
Newtown									
M	333	236	189	162	166	124	95	53	4 691
F	366	242	183	185	234	212	174	161	5 108
P	699	478	372	347	400	336	269	214	9 799
South Barwon - Inner									
M	1 372	1 019	855	832	723	564	314	220	20 667
F	1 406	1 017	895	897	942	765	508	390	21 457
P	2 778	2 036	1 750	1 729	1 665	1 329	822	610	42 124
<i>Total Greater Geelong City Part A SSD</i>									
M	4 614	3 462	3 135	2 999	2 690	1 934	1 051	731	75 725
F	4 689	3 612	3 281	3 282	3 411	2 731	1 822	1 532	78 425
P	9 303	7 074	6 416	6 281	6 101	4 665	2 873	2 263	154 150
East Barwon SSD									
Greater Geelong (C) - Pt B									
M	796	685	648	832	809	556	288	167	14 582
F	843	776	801	891	856	640	380	264	15 041
P	1 639	1 461	1 449	1 723	1 665	1 196	668	431	29 623
Queenscliffe (B)									
M	86	61	99	98	105	76	57	33	1 592
F	79	85	101	118	114	113	92	114	1 814
P	165	146	200	216	219	189	149	147	3 406
Surf Coast (S) - East									
M	334	201	181	179	144	84	55	39	5 229
F	248	207	228	186	154	118	85	60	5 140
P	582	408	409	365	298	202	140	99	10 369
Surf Coast (S) - West									
M	247	210	201	204	205	152	87	58	4 208
F	215	217	191	195	226	156	134	93	4 075
P	462	427	392	399	431	308	221	151	8 283
<i>Total East Barwon SSD</i>									
M	1 463	1 157	1 129	1 313	1 263	868	487	297	25 611
F	1 385	1 285	1 321	1 390	1 350	1 027	691	531	26 070
P	2 848	2 442	2 450	2 703	2 613	1 895	1 178	828	51 681

Statistical Division										
Statistical Subdivision & Statistical Local Area	Age group (years).....									
Sex	0-4	5-9	10-14	15-19	20-24	25-29	30-34	35-39	40-44	45-49
West Barwon SSD										
Colac-Otway (S) - Colac										
M	325	362	397	350	309	333	290	321	327	275
F	356	370	354	340	240	347	316	341	343	301
P	681	732	751	690	549	680	606	662	670	576
Colac-Otway (S) - North										
M	240	323	354	277	210	189	241	278	291	293
F	244	309	285	267	139	160	207	274	281	263
P	484	632	639	544	349	349	448	552	572	556
Colac-Otway (S) - South										
M	100	128	125	115	82	81	99	133	144	141
F	102	113	133	79	56	62	103	135	140	112
P	202	241	258	194	138	143	202	268	284	253
Golden Plains (S) - North-West										
M	231	323	362	283	209	161	210	306	333	270
F	203	272	324	282	131	161	222	346	339	269
P	434	595	686	565	340	322	432	652	672	539
Golden Plains (S) - South-East										
M	257	318	353	320	181	206	210	296	325	323
F	267	275	321	238	143	178	247	323	326	292
P	524	593	674	558	324	384	457	619	651	615
Greater Geelong (C) - Pt C										
M	70	76	83	92	79	123	105	146	122	161
F	67	84	114	94	85	46	58	116	96	117
P	137	160	197	186	164	169	163	262	218	278
Total West Barwon SSD										
M	1 223	1 530	1 674	1 437	1 070	1 093	1 155	1 480	1 542	1 463
F	1 239	1 423	1 531	1 300	794	954	1 153	1 535	1 525	1 354
P	2 462	2 953	3 205	2 737	1 864	2 047	2 308	3 015	3 067	2 817
Total Barwon Statistical Division										
M	8 226	9 015	9 009	9 147	8 607	8 052	8 005	8 921	9 036	8 392
F	7 808	8 354	8 488	8 695	7 715	7 888	8 179	9 307	9 265	8 264
P	16 034	17 369	17 497	17 842	16 322	15 940	16 184	18 228	18 301	16 656
WESTERN DISTRICT SD										
Hopkins SSD										
Corangamite (S) - North										
M	365	400	353	317	283	260	301	332	347	325
F	347	361	357	298	216	248	278	364	305	310
P	712	761	710	615	499	508	579	696	652	635
Corangamite (S) - South										
M	312	341	351	293	212	280	269	301	277	278
F	309	329	332	252	179	212	263	307	266	254
P	621	670	683	545	391	492	532	608	543	532
Moynes (S) - North-East										
M	91	102	106	92	67	74	68	102	110	98
F	67	90	95	73	51	66	65	81	103	89
P	158	192	201	165	118	140	133	183	213	187
Moynes (S) - North-West										
M	113	134	140	79	81	77	110	112	123	157
F	120	113	131	91	39	71	101	121	109	119
P	233	247	271	170	120	148	211	233	232	276
Moynes (S) - South										
M	423	528	432	395	269	289	308	450	389	410
F	384	427	429	344	191	286	369	395	411	347
P	807	955	861	739	460	575	677	845	800	757

Statistical Division

Statistical Subdivision &

Statistical Local Area

Age group (years)

Sex	50-54	55-59	60-64	65-69	70-74	75-79	80-84	85 and over	Total
West Barwon SSD									
Colac-Otway (S) - Colac									
M	269	261	209	223	241	168	120	66	4 846
F	293	265	247	275	306	283	196	136	5 309
P	562	526	456	498	547	451	316	202	10 155
Colac-Otway (S) - North									
M	270	169	147	150	114	63	35	15	3 659
F	228	169	120	135	111	62	25	31	3 310
P	498	338	267	285	225	125	60	46	6 969
Colac-Otway (S) - South									
M	111	83	108	92	87	44	26	18	1 717
F	92	90	112	84	77	65	28	49	1 632
P	203	173	220	176	164	109	54	67	3 349
Golden Plains (S) - North-West									
M	287	158	145	120	59	50	22	11	3 540
F	220	158	117	72	62	50	25	21	3 274
P	507	316	262	192	121	100	47	32	6 814
Golden Plains (S) - South-East									
M	251	209	147	145	83	55	22	12	3 713
F	220	182	130	101	87	48	19	34	3 431
P	471	391	277	246	170	103	41	46	7 144
Greater Geelong (C) - Pt C									
M	112	78	49	37	22	18	6	7	1 386
F	107	54	27	28	16	14	9	16	1 148
P	219	132	76	65	38	32	15	23	2 534
Total West Barwon SSD									
M	1 300	958	805	767	606	398	231	129	18 861
F	1 160	918	753	695	659	522	302	287	18 104
P	2 460	1 876	1 558	1 462	1 265	920	533	416	36 965
Total Barwon Statistical Division									
M	7 377	5 577	5 069	5 079	4 559	3 200	1 769	1 157	120 197
F	7 234	5 815	5 355	5 367	5 420	4 280	2 815	2 350	122 599
P	14 611	11 392	10 424	10 446	9 979	7 480	4 584	3 507	242 796
WESTERN DISTRICT SD									
Hopkins SSD									
Corangamite (S) - North									
M	299	284	276	253	194	162	85	54	4 890
F	280	276	265	247	255	207	162	126	4 902
P	579	560	541	500	449	369	247	180	9 792
Corangamite (S) - South									
M	229	212	189	181	126	63	41	38	3 993
F	247	195	183	135	119	89	71	77	3 819
P	476	407	372	316	245	152	112	115	7 812
Moyne (S) - North-East									
M	98	72	66	60	58	42	25	5	1 336
F	82	68	73	65	61	45	25	23	1 222
P	180	140	139	125	119	87	50	28	2 558
Moyne (S) - North-West									
M	101	101	81	64	57	42	21	7	1 600
F	110	78	71	77	53	41	27	19	1 491
P	211	179	152	141	110	83	48	26	3 091
Moyne (S) - South									
M	365	266	237	186	205	132	71	51	5 406
F	290	250	210	211	178	154	116	111	5 103
P	655	516	447	397	383	286	187	162	10 509

Statistical Division										
Statistical Subdivision & Statistical Local Area	Age group (years).....									
Sex	0-4	5-9	10-14	15-19	20-24	25-29	30-34	35-39	40-44	45-49
Warrnambool (C)										
M	1 143	1 098	1 039	1 121	1 078	934	940	1 018	972	868
F	964	1 064	909	1 066	1 119	1 018	1 036	1 117	1 003	925
P	2 107	2 162	1 948	2 187	2 197	1 952	1 976	2 135	1 975	1 793
Lady Julia Percy Island										
M	—	—	—	—	—	—	—	—	—	—
F	—	—	—	—	—	—	—	—	—	—
P	—	—	—	—	—	—	—	—	—	—
Total Hopkins SSD										
M	2 447	2 603	2 421	2 297	1 990	1 914	1 996	2 315	2 218	2 136
F	2 191	2 384	2 253	2 124	1 795	1 901	2 112	2 385	2 197	2 044
P	4 638	4 987	4 674	4 421	3 785	3 815	4 108	4 700	4 415	4 180
Glenelg SSD										
Glenelg (S) - Heywood										
M	214	275	259	221	134	143	191	266	263	277
F	201	222	262	209	98	137	237	230	244	236
P	415	497	521	430	232	280	428	496	507	513
Glenelg (S) - North										
M	156	160	149	113	68	85	137	133	142	124
F	126	135	125	98	68	81	127	136	138	114
P	282	295	274	211	136	166	264	269	280	238
Glenelg (S) - Portland										
M	429	395	426	368	349	397	428	473	411	365
F	400	425	384	309	337	396	403	440	398	321
P	829	820	810	677	686	793	831	913	809	686
S. Grampians (S) - Hamilton										
M	329	319	347	395	248	284	303	295	269	312
F	305	313	304	376	230	310	271	339	329	291
P	634	632	651	771	478	594	574	634	598	603
S. Grampians (S) - Wannon										
M	94	97	90	79	58	62	74	101	116	93
F	70	90	88	64	37	60	77	85	81	71
P	164	187	178	143	95	122	151	186	197	164
S. Grampians (S) Bal										
M	191	209	245	201	96	113	116	193	208	251
F	174	198	210	171	73	119	143	171	193	212
P	365	407	455	372	169	232	259	364	401	463
Total Glenelg SSD										
M	1 413	1 455	1 516	1 377	953	1 084	1 249	1 461	1 409	1 422
F	1 276	1 383	1 373	1 227	843	1 103	1 258	1 401	1 383	1 245
P	2 689	2 838	2 889	2 604	1 796	2 187	2 507	2 862	2 792	2 667
Total Western District Statistical Division										
M	3 860	4 058	3 937	3 674	2 943	2 998	3 245	3 776	3 627	3 558
F	3 467	3 767	3 626	3 351	2 638	3 004	3 370	3 786	3 580	3 289
P	7 327	7 825	7 563	7 025	5 581	6 002	6 615	7 562	7 207	6 847
CENTRAL HIGHLANDS SD										
Ballarat City SSD										
Ballarat (C) - Central										
M	1 180	1 101	1 093	1 473	1 742	1 470	1 163	1 166	1 123	1 047
F	1 094	1 087	981	1 335	1 725	1 462	1 242	1 193	1 130	1 080
P	2 274	2 188	2 074	2 808	3 467	2 932	2 405	2 359	2 253	2 127
Ballarat (C) - Inner North										
M	801	913	953	993	777	743	732	822	885	777
F	791	861	958	1 014	798	734	742	891	889	884
P	1 592	1 774	1 911	2 007	1 575	1 477	1 474	1 713	1 774	1 661

Statistical Division

Statistical Subdivision &

Statistical Local Area

Age group (years)

Sex	50-54	55-59	60-64	65-69	70-74	75-79	80-84	85 and over	Total
Warrnambool (C)									
M	756	575	482	523	421	325	207	144	13 644
F	715	638	576	600	551	534	321	273	14 429
P	1 471	1 213	1 058	1 123	972	859	528	417	28 073
Lady Julia Percy Island									
M	—	—	—	—	—	—	—	—	—
F	—	—	—	—	—	—	—	—	—
P	—	—	—	—	—	—	—	—	—
Total Hopkins SSD									
M	1 848	1 510	1 331	1 267	1 061	766	450	299	30 869
F	1 724	1 505	1 378	1 335	1 217	1 070	722	629	30 966
P	3 572	3 015	2 709	2 602	2 278	1 836	1 172	928	61 835
Glenelg SSD									
Glenelg (S) - Heywood									
M	225	208	126	124	104	63	41	23	3 157
F	198	163	115	120	101	74	45	66	2 958
P	423	371	241	244	205	137	86	89	6 115
Glenelg (S) - North									
M	116	123	100	114	92	60	36	28	1 936
F	103	99	97	108	84	84	80	64	1 867
P	219	222	197	222	176	144	116	92	3 803
Glenelg (S) - Portland									
M	268	184	212	158	172	116	68	45	5 264
F	237	219	180	201	199	203	128	108	5 288
P	505	403	392	359	371	319	196	153	10 552
S. Grampians (S) - Hamilton									
M	262	214	211	197	208	144	81	56	4 474
F	273	212	231	217	266	225	163	155	4 810
P	535	426	442	414	474	369	244	211	9 284
S. Grampians (S) - Wannon									
M	79	85	72	75	73	46	27	29	1 350
F	80	90	75	86	78	48	33	46	1 259
P	159	175	147	161	151	94	60	75	2 609
S. Grampians (S) Bal									
M	227	172	144	149	100	70	40	23	2 748
F	197	154	146	118	85	73	54	40	2 531
P	424	326	290	267	185	143	94	63	5 279
Total Glenelg SSD									
M	1 177	986	865	817	749	499	293	204	18 929
F	1 088	937	844	850	813	707	503	479	18 713
P	2 265	1 923	1 709	1 667	1 562	1 206	796	683	37 642
Total Western District Statistical Division									
M	3 025	2 496	2 196	2 084	1 810	1 265	743	503	49 798
F	2 812	2 442	2 222	2 185	2 030	1 777	1 225	1 108	49 679
P	5 837	4 938	4 418	4 269	3 840	3 042	1 968	1 611	99 477
CENTRAL HIGHLANDS SD									
Ballarat City SSD									
Ballarat (C) - Central									
M	877	681	624	631	593	447	309	225	16 945
F	919	692	678	779	813	765	606	587	18 168
P	1 796	1 373	1 302	1 410	1 406	1 212	915	812	35 113
Ballarat (C) - Inner North									
M	757	593	493	443	368	229	126	79	11 484
F	768	622	518	456	486	323	213	159	12 107
P	1 525	1 215	1 011	899	854	552	339	238	23 591

Statistical Division Statistical Subdivision & Statistical Local Area	Age group (years)									
Sex	0-4	5-9	10-14	15-19	20-24	25-29	30-34	35-39	40-44	45-49
Ballarat (C) - North										
M	35	51	60	35	36	34	30	45	53	37
F	39	45	45	30	27	24	31	45	35	48
P	74	96	105	65	63	58	61	90	88	85
Ballarat (C) - South										
M	831	905	867	830	799	679	697	804	729	655
F	759	842	844	891	842	788	711	810	751	727
P	1 590	1 747	1 711	1 721	1 641	1 467	1 408	1 614	1 480	1 382
Total Ballarat City SSD										
M	2 847	2 970	2 973	3 331	3 354	2 926	2 622	2 837	2 790	2 516
F	2 683	2 835	2 828	3 270	3 392	3 008	2 726	2 939	2 805	2 739
P	5 530	5 805	5 801	6 601	6 746	5 934	5 348	5 776	5 595	5 255
East Central Highlands SSD										
Hepburn (S) - East										
M	239	276	277	217	120	145	202	295	339	313
F	217	266	248	215	131	183	244	319	346	308
P	456	542	525	432	251	328	446	614	685	621
Hepburn (S) - West										
M	205	287	324	234	194	149	178	256	231	254
F	195	254	292	244	174	132	217	241	248	254
P	400	541	616	478	368	281	395	497	479	508
Moorabool (S) - Bacchus Marsh										
M	612	678	655	601	403	411	555	601	598	559
F	629	658	635	522	370	439	592	666	618	504
P	1 241	1 336	1 290	1 123	773	850	1 147	1 267	1 216	1 063
Moorabool (S) - Ballan										
M	262	261	227	165	115	118	187	269	219	197
F	235	235	245	169	97	155	228	271	209	181
P	497	496	472	334	212	273	415	540	428	378
Moorabool (S) - West										
M	128	153	182	171	108	72	123	165	153	153
F	108	124	157	143	86	69	137	135	143	140
P	236	277	339	314	194	141	260	300	296	293
Total East Central Highlands SSD										
M	1 446	1 655	1 665	1 388	940	895	1 245	1 586	1 540	1 476
F	1 384	1 537	1 577	1 293	858	978	1 418	1 632	1 564	1 387
P	2 830	3 192	3 242	2 681	1 798	1 873	2 663	3 218	3 104	2 863
West Central Highlands SSD										
Ararat (RC)										
M	419	451	397	390	335	348	347	419	466	459
F	338	397	407	335	234	293	310	412	427	423
P	757	848	804	725	569	641	657	831	893	882
Pyrenees (S) - North										
M	100	113	164	139	71	105	105	126	133	141
F	124	121	127	89	39	78	84	118	123	120
P	224	234	291	228	110	183	189	244	256	261
Pyrenees (S) - South										
M	106	129	115	109	85	81	105	117	124	141
F	112	99	130	114	55	72	83	132	139	124
P	218	228	245	223	140	153	188	249	263	265
Total West Central Highlands SSD										
M	625	693	676	638	491	534	557	662	723	741
F	574	617	664	538	328	443	477	662	689	667
P	1 199	1 310	1 340	1 176	819	977	1 034	1 324	1 412	1 408

Statistical Division

Statistical Subdivision &
Statistical Local Area

Age group (years).....

Sex	50-54	55-59	60-64	65-69	70-74	75-79	80-84	85 and over	Total
Ballarat (C) - North									
M	56	32	28	27	23	9	3	7	601
F	42	23	26	22	15	7	8	12	524
P	98	55	54	49	38	16	11	19	1 125
Ballarat (C) - South									
M	549	356	354	293	282	176	81	53	9 940
F	563	426	356	315	369	246	164	157	10 561
P	1 112	782	710	608	651	422	245	210	20 501
Total Ballarat City SSD									
M	2 239	1 662	1 499	1 394	1 266	861	519	364	38 970
F	2 292	1 763	1 578	1 572	1 683	1 341	991	915	41 360
P	4 531	3 425	3 077	2 966	2 949	2 202	1 510	1 279	80 330
East Central Highlands SSD									
Hepburn (S) - East									
M	238	200	190	202	169	93	66	39	3 620
F	226	199	163	193	160	134	100	84	3 736
P	464	399	353	395	329	227	166	123	7 356
Hepburn (S) - West									
M	208	198	163	143	148	81	56	34	3 343
F	235	153	158	173	139	109	67	71	3 356
P	443	351	321	316	287	190	123	105	6 699
Moorabool (S) - Bacchus Marsh									
M	437	283	238	199	172	123	48	54	7 227
F	401	269	225	224	181	164	99	86	7 282
P	838	552	463	423	353	287	147	140	14 509
Moorabool (S) - Ballan									
M	196	157	99	94	79	34	20	17	2 716
F	187	117	95	76	69	50	27	39	2 685
P	383	274	194	170	148	84	47	56	5 401
Moorabool (S) - West									
M	151	88	93	71	53	29	22	10	1 925
F	121	94	74	53	39	38	17	23	1 701
P	272	182	167	124	92	67	39	33	3 626
Total East Central Highlands SSD									
M	1 230	926	783	709	621	360	212	154	18 831
F	1 170	832	715	719	588	495	310	303	18 760
P	2 400	1 758	1 498	1 428	1 209	855	522	457	37 591
West Central Highlands SSD									
Ararat (RC)									
M	432	365	305	321	239	168	110	49	6 020
F	412	295	301	314	294	202	161	122	5 677
P	844	660	606	635	533	370	271	171	11 697
Pyrenees (S) - North									
M	138	130	111	104	70	55	26	36	1 867
F	119	115	105	79	65	47	30	41	1 624
P	257	245	216	183	135	102	56	77	3 491
Pyrenees (S) - South									
M	141	98	93	92	79	54	28	22	1 719
F	109	88	85	90	71	61	21	33	1 618
P	250	186	178	182	150	115	49	55	3 337
Total West Central Highlands SSD									
M	711	593	509	517	388	277	164	107	9 606
F	640	498	491	483	430	310	212	196	8 919
P	1 351	1 091	1 000	1 000	818	587	376	303	18 525

Statistical Division

Statistical Subdivision &
Statistical Local Area

Age group (years).....

Sex	0-4	5-9	10-14	15-19	20-24	25-29	30-34	35-39	40-44	45-49
Total Central Highlands Statistical Division										
M	4 918	5 318	5 314	5 357	4 785	4 355	4 424	5 085	5 053	4 733
F	4 641	4 989	5 069	5 101	4 578	4 429	4 621	5 233	5 058	4 793
P	9 559	10 307	10 383	10 458	9 363	8 784	9 045	10 318	10 111	9 526
WIMMERA SD										
South Wimmera SSD										
Horsham (RC) - Central										
M	446	490	504	507	376	467	427	479	438	378
F	513	477	450	423	434	478	452	483	496	395
P	959	967	954	930	810	945	879	962	934	773
Horsham (RC) Bal										
M	186	236	194	187	149	136	165	206	217	200
F	149	178	189	168	103	110	171	208	202	191
P	335	414	383	355	252	246	336	414	419	391
N. Grampians (S) - St Arnaud										
M	135	156	157	107	112	105	136	151	140	172
F	136	122	150	109	56	101	122	143	157	135
P	271	278	307	216	168	206	258	294	297	307
N. Grampians (S) - Stawell										
M	301	354	374	319	225	306	341	343	340	327
F	269	347	338	257	195	298	349	326	312	328
P	570	701	712	576	420	604	690	669	652	655
West Wimmera (S)										
M	181	215	184	157	106	116	170	220	197	177
F	189	180	166	136	66	131	145	181	156	146
P	370	395	350	293	172	247	315	401	353	323
Total South Wimmera SSD										
M	1 249	1 451	1 413	1 277	968	1 130	1 239	1 399	1 332	1 254
F	1 256	1 304	1 293	1 093	854	1 118	1 239	1 341	1 323	1 195
P	2 505	2 755	2 706	2 370	1 822	2 248	2 478	2 740	2 655	2 449
North Wimmera SSD										
Hindmarsh (S)										
M	244	241	213	188	146	121	217	222	243	256
F	232	238	226	176	127	170	190	224	229	200
P	476	479	439	364	273	291	407	446	472	456
Yarriambiack (S) - North										
M	99	135	122	61	37	66	76	95	104	79
F	92	104	104	47	44	52	60	112	77	67
P	191	239	226	108	81	118	136	207	181	146
Yarriambiack (S) - South										
M	190	205	223	179	157	173	185	214	227	208
F	176	187	197	178	113	161	182	202	195	194
P	366	392	420	357	270	334	367	416	422	402
Total North Wimmera SSD										
M	533	581	558	428	340	360	478	531	574	543
F	500	529	527	401	284	383	432	538	501	461
P	1 033	1 110	1 085	829	624	743	910	1 069	1 075	1 004
Total Wimmera Statistical Division										
M	1 782	2 032	1 971	1 705	1 308	1 490	1 717	1 930	1 906	1 797
F	1 756	1 833	1 820	1 494	1 138	1 501	1 671	1 879	1 824	1 656
P	3 538	3 865	3 791	3 199	2 446	2 991	3 388	3 809	3 730	3 453

Statistical Division

Statistical Subdivision &

Statistical Local Area

Age group (years).....

Sex	50-54	55-59	60-64	65-69	70-74	75-79	80-84	85 and over	Total
Total Central Highlands Statistical Division									
M	4 180	3 181	2 791	2 620	2 275	1 498	895	625	67 407
F	4 102	3 093	2 784	2 774	2 701	2 146	1 513	1 414	69 039
P	8 282	6 274	5 575	5 394	4 976	3 644	2 408	2 039	136 446
WIMMERA SD									
South Wimmera SSD									
Horsham (RC) - Central									
M	346	301	267	282	264	175	112	68	6 327
F	357	294	312	348	338	281	205	204	6 940
P	703	595	579	630	602	456	317	272	13 267
Horsham (RC) Bal									
M	166	147	126	99	76	40	19	29	2 578
F	167	122	101	84	65	39	18	34	2 299
P	333	269	227	183	141	79	37	63	4 877
N. Grampians (S) - St Arnaud									
M	108	132	114	100	89	52	37	36	2 039
F	118	127	85	98	89	72	54	77	1 951
P	226	259	199	198	178	124	91	113	3 990
N. Grampians (S) - Stawell									
M	308	250	188	218	190	104	82	52	4 622
F	286	203	212	189	223	178	119	114	4 543
P	594	453	400	407	413	282	201	166	9 165
West Wimmera (S)									
M	161	166	172	152	104	51	41	31	2 601
F	163	165	150	114	122	94	61	66	2 431
P	324	331	322	266	226	145	102	97	5 032
Total South Wimmera SSD									
M	1 089	996	867	851	723	422	291	216	18 167
F	1 091	911	860	833	837	664	457	495	18 164
P	2 180	1 907	1 727	1 684	1 560	1 086	748	711	36 331
North Wimmera SSD									
Hindmarsh (S)									
M	207	206	184	186	166	123	93	53	3 309
F	212	181	175	188	191	177	124	129	3 389
P	419	387	359	374	357	300	217	182	6 698
Yarriambiack (S) - North									
M	50	73	69	93	56	31	20	29	1 295
F	75	57	75	79	71	36	21	39	1 212
P	125	130	144	172	127	67	41	68	2 507
Yarriambiack (S) - South									
M	155	166	181	212	174	114	72	51	3 086
F	163	177	174	178	196	157	112	125	3 067
P	318	343	355	390	370	271	184	176	6 153
Total North Wimmera SSD									
M	412	445	434	491	396	268	185	133	7 690
F	450	415	424	445	458	370	257	293	7 668
P	862	860	858	936	854	638	442	426	15 358
Total Wimmera Statistical Division									
M	1 501	1 441	1 301	1 342	1 119	690	476	349	25 857
F	1 541	1 326	1 284	1 278	1 295	1 034	714	788	25 832
P	3 042	2 767	2 585	2 620	2 414	1 724	1 190	1 137	51 689

Statistical Division										
Statistical Subdivision & Statistical Local Area	Age group (years)									
Sex	0-4	5-9	10-14	15-19	20-24	25-29	30-34	35-39	40-44	45-49
MALLEE SD										
Mildura Rural City Part A SSD										
Mildura (RC) - Pt A										
M	1 762	1 771	1 613	1 496	1 198	1 495	1 525	1 652	1 517	1 376
F	1 647	1 702	1 611	1 327	1 236	1 611	1 497	1 677	1 572	1 349
P	3 409	3 473	3 224	2 823	2 434	3 106	3 022	3 329	3 089	2 725
<i>Total Mildura Rural City SSD</i>										
M	1 762	1 771	1 613	1 496	1 198	1 495	1 525	1 652	1 517	1 376
F	1 647	1 702	1 611	1 327	1 236	1 611	1 497	1 677	1 572	1 349
P	3 409	3 473	3 224	2 823	2 434	3 106	3 022	3 329	3 089	2 725
West Mallee SSD										
Buloke (S) - North										
M	115	146	152	158	76	104	116	131	161	148
F	116	139	146	106	56	86	95	136	122	142
P	231	285	298	264	132	190	211	267	283	290
Buloke (S) - South										
M	91	118	149	130	95	96	101	132	141	134
F	113	125	142	120	50	73	104	128	136	117
P	204	243	291	250	145	169	205	260	277	251
Mildura (RC) - Pt B										
M	157	193	181	190	108	159	153	196	211	203
F	156	158	149	147	68	139	110	181	196	147
P	313	351	330	337	176	298	263	377	407	350
<i>Total West Mallee SSD</i>										
M	363	457	482	478	279	359	370	459	513	485
F	385	422	437	373	174	298	309	445	454	406
P	748	879	919	851	453	657	679	904	967	891
East Mallee SSD										
Gannawarra (S)										
M	443	466	449	511	324	358	367	410	444	458
F	404	441	475	369	228	354	337	445	405	408
P	847	907	924	880	552	712	704	855	849	866
Swan Hill (RC) - Central										
M	349	453	382	319	267	350	313	334	324	266
F	340	379	356	330	246	366	325	338	325	270
P	689	832	738	649	513	716	638	672	649	536
Swan Hill (RC) - Robinvale										
M	171	185	190	142	162	135	146	147	151	128
F	132	167	186	168	104	118	138	143	126	138
P	303	352	376	310	266	253	284	290	277	266
Swan Hill (RC) Bal										
M	267	297	327	285	144	192	245	277	296	294
F	269	305	315	228	125	194	236	247	272	229
P	536	602	642	513	269	386	481	524	568	523
<i>Total East Mallee SSD</i>										
M	1 230	1 401	1 348	1 257	897	1 035	1 071	1 168	1 215	1 146
F	1 145	1 292	1 332	1 095	703	1 032	1 036	1 173	1 128	1 045
P	2 375	2 693	2 680	2 352	1 600	2 067	2 107	2 341	2 343	2 191
Total Mallee Statistical Division										
M	3 355	3 629	3 443	3 231	2 374	2 889	2 966	3 279	3 245	3 007
F	3 177	3 416	3 380	2 795	2 113	2 941	2 842	3 295	3 154	2 800
P	6 532	7 045	6 823	6 026	4 487	5 830	5 808	6 574	6 399	5 807

Statistical Division

Statistical Subdivision &

Statistical Local Area

Age group (years)

Sex	50-54	55-59	60-64	65-69	70-74	75-79	80-84	85 and over	Total
MALLEE SD									
Mildura Rural City Part A SSD									
Mildura (RC) - Pt A									
M	1 210	1 041	936	878	772	457	224	145	21 068
F	1 197	999	970	889	875	679	396	400	21 634
P	2 407	2 040	1 906	1 767	1 647	1 136	620	545	42 702
<i>Total Mildura Rural City SSD</i>									
M	1 210	1 041	936	878	772	457	224	145	21 068
F	1 197	999	970	889	875	679	396	400	21 634
P	2 407	2 040	1 906	1 767	1 647	1 136	620	545	42 702
West Mallee SSD									
Buloke (S) - North									
M	124	133	130	99	102	54	40	26	2 015
F	124	122	102	111	90	67	46	62	1 868
P	248	255	232	210	192	121	86	88	3 883
Buloke (S) - South									
M	142	120	104	111	119	66	37	29	1 915
F	114	118	108	98	122	99	57	50	1 874
P	256	238	212	209	241	165	94	79	3 789
Mildura (RC) - Pt B									
M	177	136	110	110	90	65	31	17	2 487
F	137	100	103	78	86	63	47	36	2 101
P	314	236	213	188	176	128	78	53	4 588
<i>Total West Mallee SSD</i>									
M	443	389	344	320	311	185	108	72	6 417
F	375	340	313	287	298	229	150	148	5 843
P	818	729	657	607	609	414	258	220	12 260
East Mallee SSD									
Gannawarra (S)									
M	405	349	312	323	261	182	114	60	6 236
F	384	363	319	298	276	265	157	133	6 061
P	789	712	631	621	537	447	271	193	12 297
Swan Hill (RC) - Central									
M	197	201	201	182	182	121	81	51	4 573
F	279	222	227	226	223	176	116	111	4 855
P	476	423	428	408	405	297	197	162	9 428
Swan Hill (RC) - Robinvale									
M	138	88	75	60	55	48	24	26	2 071
F	97	79	65	58	77	62	26	27	1 911
P	235	167	140	118	132	110	50	53	3 982
Swan Hill (RC) Bal									
M	247	226	216	180	155	77	45	23	3 793
F	233	225	169	144	146	90	37	51	3 515
P	480	451	385	324	301	167	82	74	7 308
<i>Total East Mallee SSD</i>									
M	987	864	804	745	653	428	264	160	16 673
F	993	889	780	726	722	593	336	322	16 342
P	1 980	1 753	1 584	1 471	1 375	1 021	600	482	33 015
Total Mallee Statistical Division									
M	2 640	2 294	2 084	1 943	1 736	1 070	596	377	44 158
F	2 565	2 228	2 063	1 902	1 895	1 501	882	870	43 819
P	5 205	4 522	4 147	3 845	3 631	2 571	1 478	1 247	87 977

Statistical Division

Statistical Subdivision &

Statistical Local Area

Age group (years)

Sex

0-4

5-9

10-14

15-19

20-24

25-29

30-34

35-39

40-44

45-49

LODDON SD

Greater Bendigo City Part A SSD

Gr. Bendigo (C) - Central

M

711

610

617

755

904

835

605

700

632

567

F

693

612

627

811

867

779

681

669

608

597

P

1 404

1 222

1 244

1 566

1 771

1 614

1 286

1 369

1 240

1 164

Gr. Bendigo (C) - Eaglehawk

M

406

375

321

273

243

346

301

272

296

254

F

300

338

312

302

298

318

328

324

305

266

P

706

713

633

575

541

664

629

596

601

520

Gr. Bendigo (C) - Inner East

M

659

653

734

893

1 054

711

570

647

678

672

F

649

665

700

963

1 170

711

665

723

726

712

P

1 308

1 318

1 434

1 856

2 224

1 422

1 235

1 370

1 404

1 384

Gr. Bendigo (C) - Inner North

M

268

357

429

332

243

242

252

339

322

330

F

315

317

368

294

187

222

295

340

351

315

P

583

674

797

626

430

464

547

679

673

645

Gr. Bendigo (C) - Inner West

M

506

550

581

551

407

429

455

467

499

523

F

481

539

601

527

376

443

506

575

541

537

P

987

1 089

1 182

1 078

783

872

961

1 042

1 040

1 060

Gr. Bendigo (C) - S'saye

M

156

230

275

219

106

105

132

192

254

240

F

186

218

251

214

82

98

162

221

267

199

P

342

448

526

433

188

203

294

413

521

439

Total Greater Bendigo City Part A SSD

M

2 706

2 775

2 957

3 023

2 957

2 668

2 315

2 617

2 681

2 586

F

2 624

2 689

2 859

3 111

2 980

2 571

2 637

2 852

2 798

2 626

P

5 330

5 464

5 816

6 134

5 937

5 239

4 952

5 469

5 479

5 212

North Loddon SSD

C. Goldfields (S) - M'borough

M

256

246

266

238

228

242

176

245

221

233

F

231

282

271

226

199

223

225

260

225

214

P

487

528

537

464

427

465

401

505

446

447

C. Goldfields (S) Bal

M

155

215

219

173

120

107

142

166

182

207

F

137

178

218

174

74

87

135

188

174

212

P

292

393

437

347

194

194

277

354

356

419

Gr. Bendigo (C) - Pt B

M

337

435

467

448

260

200

289

392

472

443

F

315

427

441

389

181

233

305

461

463

405

P

652

862

908

837

441

433

594

853

935

848

Loddon (S) - North

M

123

162

149

122

84

114

116

Statistical Division

Statistical Subdivision &

Statistical Local Area

Age group (years).....

Sex	50-54	55-59	60-64	65-69	70-74	75-79	80-84	85 and over	Total
-----	-------	-------	-------	-------	-------	-------	-------	-------------	-------

LODDON SD

Greater Bendigo City Part A SSD

Gr. Bendigo (C) - Central

M	492	371	329	337	317	227	174	125	9 308
F	504	405	392	418	461	351	263	335	10 073
P	996	776	721	755	778	578	437	460	19 381

Gr. Bendigo (C) - Eaglehawk

M	198	189	184	180	142	101	65	28	4 174
F	230	176	231	183	216	179	149	134	4 589
P	428	365	415	363	358	280	214	162	8 763

Gr. Bendigo (C) - Inner East

M	560	421	430	381	364	314	188	161	10 090
F	581	510	469	465	484	519	331	328	11 371
P	1 141	931	899	846	848	833	519	489	21 461

Gr. Bendigo (C) - Inner North

M	240	183	146	121	96	81	42	18	4 041
F	223	160	138	125	127	73	49	36	3 935
P	463	343	284	246	223	154	91	54	7 976

Gr. Bendigo (C) - Inner West

M	414	266	256	219	168	125	87	44	6 547
F	360	290	243	297	206	183	94	100	6 899
P	774	556	499	516	374	308	181	144	13 446

Gr. Bendigo (C) - S'saye

M	151	132	76	66	51	41	22	9	2 457
F	152	83	76	59	48	18	20	19	2 373
P	303	215	152	125	99	59	42	28	4 830

Total Greater Bendigo City Part A SSD

M	2 055	1 562	1 421	1 304	1 138	889	578	385	36 617
F	2 050	1 624	1 549	1 547	1 542	1 323	906	952	39 240
P	4 105	3 186	2 970	2 851	2 680	2 212	1 484	1 337	75 857

North Loddon SSD

C. Goldfields (S) - M'borough

M	235	186	198	218	201	149	94	67	3 699
F	243	213	208	236	240	213	144	122	3 975
P	478	399	406	454	441	362	238	189	7 674

C. Goldfields (S) Bal

M	184	170	168	154	148	72	26	20	2 628
F	173	201	150	135	111	77	39	31	2 494
P	357	371	318	289	259	149	65	51	5 122

Gr. Bendigo (C) - Pt B

M	402	309	259	279	221	102	68	34	5 417
F	356	318	268	208	155	118	79	55	5 177
P	758	627	527	487	376	220	147	89	10 594

Loddon (S) - North

M	130	111	112	92	89	62	31	34	1 980
F	107	91	110	95	87	57	56	46	1 880
P	237	202	222	187	176	119	87	80	3 860

Loddon (S) - South

M	172	185	176	191	133	84	54	43	2 680
F	170	152	157	137	131	91	51	58	2 401
P	342	337	333	328	264	175	105	101	5 081

Mount Alexander (S) - C'maine

M	204	168	165	163	164	143	81	74	3 480
F	198	171	188	204	213	218	150	139	3 629
P	402	339	353	367	377	361	231	213	7 109

Statistical Division										
Statistical Subdivision & Statistical Local Area	Age group (years)									
Sex	0-4	5-9	10-14	15-19	20-24	25-29	30-34	35-39	40-44	45-49
Mount Alexander (S) Bal										
M	292	412	442	302	179	217	244	394	419	414
F	277	381	402	257	137	234	287	424	416	418
P	569	793	844	559	316	451	531	818	835	832
Total North Loddon SSD										
M	1 545	1 935	1 956	1 685	1 178	1 198	1 324	1 787	1 899	1 867
F	1 462	1 829	1 869	1 513	862	1 196	1 369	1 891	1 825	1 803
P	3 007	3 764	3 825	3 198	2 040	2 394	2 693	3 678	3 724	3 670
South Loddon SSD										
Macedon Ranges (S) - Kyneton										
M	304	277	300	284	196	236	312	287	307	300
F	272	306	305	268	191	253	250	339	332	295
P	576	583	605	552	387	489	562	626	639	595
Macedon Ranges (S) - Romsey										
M	379	473	443	393	241	232	356	446	420	415
F	430	418	430	365	220	267	389	444	399	380
P	809	891	873	758	461	499	745	890	819	795
Macedon Ranges (S) Bal										
M	729	766	808	691	455	396	506	761	791	788
F	720	779	791	725	372	451	612	843	837	815
P	1 449	1 545	1 599	1 416	827	847	1 118	1 604	1 628	1 603
Total South Loddon SSD										
M	1 412	1 516	1 551	1 368	892	864	1 174	1 494	1 518	1 503
F	1 422	1 503	1 526	1 358	783	971	1 251	1 626	1 568	1 490
P	2 834	3 019	3 077	2 726	1 675	1 835	2 425	3 120	3 086	2 993
Total Loddon Statistical Division										
M	5 663	6 226	6 464	6 076	5 027	4 730	4 813	5 898	6 098	5 956
F	5 508	6 021	6 254	5 982	4 625	4 738	5 257	6 369	6 191	5 919
P	11 171	12 247	12 718	12 058	9 652	9 468	10 070	12 267	12 289	11 875
GOULBURN SD										
Greater Shepparton City Part A SSD										
Gr. Shepparton (C) - Pt A										
M	1 648	1 625	1 584	1 506	1 387	1 663	1 482	1 585	1 542	1 362
F	1 579	1 628	1 579	1 485	1 332	1 623	1 469	1 662	1 580	1 367
P	3 227	3 253	3 163	2 991	2 719	3 286	2 951	3 247	3 122	2 729
Total Greater Shepparton City Part A SSD										
M	1 648	1 625	1 584	1 506	1 387	1 663	1 482	1 585	1 542	1 362
F	1 579	1 628	1 579	1 485	1 332	1 623	1 469	1 662	1 580	1 367
P	3 227	3 253	3 163	2 991	2 719	3 286	2 951	3 247	3 122	2 729
North Goulburn SSD										
Campaspe (S) - Echuca										
M	408	417	407	325	288	368	395	393	345	325
F	406	379	395	341	287	358	369	379	416	335
P	814	796	802	666	575	726	764	772	761	660
Campaspe (S) - Kyabram										
M	514	510	552	485	358	406	388	438	421	471
F	441	407	467	438	310	351	376	405	452	437
P	955	917	1 019	923	668	757	764	843	873	908
Campaspe (S) - Rochester										
M	315	327	364	284	215	218	277	390	327	293
F	295	325	355	286	150	206	300	335	284	288
P	610	652	719	570	365	424	577	725	611	581

Statistical Division

Statistical Subdivision &

Statistical Local Area

Age group (years).....

Sex	50-54	55-59	60-64	65-69	70-74	75-79	80-84	85 and over	Total
Mount Alexander (S) Bal									
M	393	256	255	205	182	155	58	49	4 868
F	345	258	215	188	187	154	87	84	4 751
P	738	514	470	393	369	309	145	133	9 619
Total North Loddon SSD									
M	1 720	1 385	1 333	1 302	1 138	767	412	321	24 752
F	1 592	1 404	1 296	1 203	1 124	928	606	535	24 307
P	3 312	2 789	2 629	2 505	2 262	1 695	1 018	856	49 059
South Loddon SSD									
Macedon Ranges (S) - Kyneton									
M	306	179	151	148	110	86	53	29	3 865
F	271	164	177	140	132	140	95	93	4 023
P	577	343	328	288	242	226	148	122	7 888
Macedon Ranges (S) - Romsey									
M	352	244	155	124	75	45	25	16	4 834
F	315	193	110	86	82	66	52	42	4 688
P	667	437	265	210	157	111	77	58	9 522
Macedon Ranges (S) Bal									
M	750	451	316	231	215	121	62	32	8 869
F	624	374	279	227	189	162	120	75	8 995
P	1 374	825	595	458	404	283	182	107	17 864
Total South Loddon SSD									
M	1 408	874	622	503	400	252	140	77	17 568
F	1 210	731	566	453	403	368	267	210	17 706
P	2 618	1 605	1 188	956	803	620	407	287	35 274
Total Loddon Statistical Division									
M	5 183	3 821	3 376	3 109	2 676	1 908	1 130	783	78 937
F	4 852	3 759	3 411	3 203	3 069	2 619	1 779	1 697	81 253
P	10 035	7 580	6 787	6 312	5 745	4 527	2 909	2 480	160 190
GOULBURN SD									
Greater Shepparton City Part A SSD									
Gr. Shepparton (C) - Pt A									
M	1 255	963	794	740	654	445	251	185	20 671
F	1 162	935	849	807	782	603	389	408	21 239
P	2 417	1 898	1 643	1 547	1 436	1 048	640	593	41 910
Total Greater Shepparton City Part A SSD									
M	1 255	963	794	740	654	445	251	185	20 671
F	1 162	935	849	807	782	603	389	408	21 239
P	2 417	1 898	1 643	1 547	1 436	1 048	640	593	41 910
North Goulburn SSD									
Campaspe (S) - Echuca									
M	283	245	185	235	212	170	104	55	5 160
F	286	242	258	298	246	246	147	140	5 528
P	569	487	443	533	458	416	251	195	10 688
Campaspe (S) - Kyabram									
M	418	336	271	245	227	164	69	73	6 346
F	389	319	288	284	247	186	139	127	6 063
P	807	655	559	529	474	350	208	200	12 409
Campaspe (S) - Rochester									
M	265	256	238	179	166	89	61	34	4 298
F	265	247	191	152	144	131	82	86	4 122
P	530	503	429	331	310	220	143	120	8 420

Statistical Division

Statistical Subdivision &
Statistical Local Area

Age group (years)

Sex	0-4	5-9	10-14	15-19	20-24	25-29	30-34	35-39	40-44	45-49
Campaspe (S) - South										
M	157	151	155	145	105	97	115	121	152	139
F	119	136	130	135	58	88	119	133	126	122
P	276	287	285	280	163	185	234	254	278	261
Gr. Shepparton (C) - Pt B East										
M	159	155	166	238	189	114	115	153	184	165
F	172	131	197	172	124	101	123	179	172	145
P	331	286	363	410	313	215	238	332	356	310
Gr. Shepparton (C) - Pt B West										
M	308	390	389	340	245	330	372	333	374	350
F	283	389	336	280	185	267	296	326	319	302
P	591	779	725	620	430	597	668	659	693	652
Moira (S) - East										
M	275	310	292	235	192	228	251	255	256	259
F	265	276	269	191	150	190	233	263	251	228
P	540	586	561	426	342	418	484	518	507	487
Moira (S) - West										
M	684	753	786	712	500	553	541	655	706	660
F	639	680	714	589	423	487	550	645	620	632
P	1 323	1 433	1 500	1 301	923	1 040	1 091	1 300	1 326	1 292
Total North Goulburn SSD										
M	2 820	3 013	3 111	2 764	2 092	2 314	2 454	2 738	2 765	2 662
F	2 620	2 723	2 863	2 432	1 687	2 048	2 366	2 665	2 640	2 489
P	5 440	5 736	5 974	5 196	3 779	4 362	4 820	5 403	5 405	5 151
South Goulburn SSD										
Delatite (S) - Benalla										
M	319	325	358	288	205	228	267	370	312	258
F	321	300	353	261	197	267	328	351	325	277
P	640	625	711	549	402	495	595	721	637	535
Delatite (S) - North										
M	142	206	239	180	96	114	111	210	216	217
F	120	194	202	139	69	115	113	206	227	210
P	262	400	441	319	165	229	224	416	443	427
Delatite (S) - South										
M	201	264	325	297	141	138	187	227	287	259
F	154	214	295	276	110	151	194	262	253	233
P	355	478	620	573	251	289	381	489	540	492
Strathbogie (S)										
M	281	331	354	302	198	205	242	308	370	380
F	248	293	325	253	135	189	261	361	332	345
P	529	624	679	555	333	394	503	669	702	725
Total South Goulburn SSD										
M	943	1 126	1 276	1 067	640	685	807	1 115	1 185	1 114
F	843	1 001	1 175	929	511	722	896	1 180	1 137	1 065
P	1 786	2 127	2 451	1 996	1 151	1 407	1 703	2 295	2 322	2 179
South West Goulburn SSD										
Mitchell (S) - North										
M	547	512	471	358	394	482	441	478	450	425
F	490	509	411	361	355	434	490	502	400	360
P	1 037	1 021	882	719	749	916	931	980	850	785
Mitchell (S) - South										
M	623	725	700	723	444	425	560	667	619	574
F	626	708	662	609	335	427	598	699	680	501
P	1 249	1 433	1 362	1 332	779	852	1 158	1 366	1 299	1 075

Statistical Division Statistical Subdivision & Statistical Local Area	Age group (years).....								Total
Sex	50-54	55-59	60-64	65-69	70-74	75-79	80-84	85 and over	Total
Campaspe (S) - South									
M	154	135	107	107	69	55	34	13	2 011
F	125	123	107	93	65	66	38	37	1 820
P	279	258	214	200	134	121	72	50	3 831
Gr. Shepparton (C) - Pt B East									
M	129	129	97	75	59	44	25	12	2 208
F	126	88	86	58	51	34	31	14	2 004
P	255	217	183	133	110	78	56	26	4 212
Gr. Shepparton (C) - Pt B West									
M	312	276	218	168	148	83	59	36	4 731
F	282	244	185	168	145	116	77	64	4 264
P	594	520	403	336	293	199	136	100	8 995
Moira (S) - East									
M	220	215	234	248	195	145	88	79	3 977
F	224	253	235	256	211	173	109	106	3 883
P	444	468	469	504	406	318	197	185	7 860
Moira (S) - West									
M	561	467	490	426	379	284	135	100	9 392
F	530	477	465	413	403	324	222	138	8 951
P	1 091	944	955	839	782	608	357	238	18 343
Total North Goulburn SSD									
M	2 342	2 059	1 840	1 683	1 455	1 034	575	402	38 123
F	2 227	1 993	1 815	1 722	1 512	1 276	845	712	36 635
P	4 569	4 052	3 655	3 405	2 967	2 310	1 420	1 114	74 758
South Goulburn SSD									
Delatite (S) - Benalla									
M	196	192	210	218	198	160	94	65	4 263
F	252	199	248	240	260	235	153	128	4 695
P	448	391	458	458	458	395	247	193	8 958
Delatite (S) - North									
M	227	177	109	109	85	42	35	9	2 524
F	194	157	111	94	72	36	36	17	2 312
P	421	334	220	203	157	78	71	26	4 836
Delatite (S) - South									
M	210	177	158	156	119	96	46	35	3 323
F	188	143	158	158	132	87	59	72	3 139
P	398	320	316	314	251	183	105	107	6 462
Strathbogie (S)									
M	307	286	283	242	264	183	85	63	4 684
F	327	277	272	285	241	183	145	157	4 629
P	634	563	555	527	505	366	230	220	9 313
Total South Goulburn SSD									
M	940	832	760	725	666	481	260	172	14 794
F	961	776	789	777	705	541	393	374	14 775
P	1 901	1 608	1 549	1 502	1 371	1 022	653	546	29 569
South West Goulburn SSD									
Mitchell (S) - North									
M	341	261	193	191	167	103	50	29	5 893
F	313	218	205	197	183	123	75	78	5 704
P	654	479	398	388	350	226	125	107	11 597
Mitchell (S) - South									
M	460	333	202	184	154	87	43	35	7 558
F	430	273	204	183	158	98	90	54	7 335
P	890	606	406	367	312	185	133	89	14 893

Statistical Division

Statistical Subdivision &
Statistical Local Area

Age group (years).....

Sex	0-4	5-9	10-14	15-19	20-24	25-29	30-34	35-39	40-44	45-49
Murrindindi (S) - East										
M	185	210	215	192	107	137	168	232	240	231
F	169	262	205	136	95	146	168	245	247	212
P	354	472	420	328	202	283	336	477	487	443
Murrindindi (S) - West										
M	269	321	293	195	126	196	241	309	331	274
F	272	305	267	210	110	210	279	348	289	238
P	541	626	560	405	236	406	520	657	620	512
Total South West Goulburn SSD										
M	1 624	1 768	1 679	1 468	1 071	1 240	1 410	1 686	1 640	1 504
F	1 557	1 784	1 545	1 316	895	1 217	1 535	1 794	1 616	1 311
P	3 181	3 552	3 224	2 784	1 966	2 457	2 945	3 480	3 256	2 815
Total Goulburn Statistical Division										
M	7 035	7 532	7 650	6 805	5 190	5 902	6 153	7 124	7 132	6 642
F	6 599	7 136	7 162	6 162	4 425	5 610	6 266	7 301	6 973	6 232
P	13 634	14 668	14 812	12 967	9 615	11 512	12 419	14 425	14 105	12 874
OVENS-MURRAY SD										
Wodonga SSD										
Indigo (S) - Pt A										
M	415	496	470	392	198	269	319	434	466	468
F	332	465	526	357	142	239	331	465	506	421
P	747	961	996	749	340	508	650	899	972	889
Towong (S) - Pt A										
M	85	89	98	86	42	52	75	102	99	114
F	79	78	104	80	36	61	92	85	111	93
P	164	167	202	166	78	113	167	187	210	207
Wodonga (RC)										
M	1 266	1 323	1 205	1 407	1 277	1 183	1 211	1 193	1 105	1 037
F	1 205	1 208	1 267	1 208	1 238	1 189	1 196	1 298	1 227	998
P	2 471	2 531	2 472	2 615	2 515	2 372	2 407	2 491	2 332	2 035
Total Wodonga SSD										
M	1 766	1 908	1 773	1 885	1 517	1 504	1 605	1 729	1 670	1 619
F	1 616	1 751	1 897	1 645	1 416	1 489	1 619	1 848	1 844	1 512
P	3 382	3 659	3 670	3 530	2 933	2 993	3 224	3 577	3 514	3 131
West Ovens-Murray SSD										
Indigo (S) - Pt B										
M	133	130	150	118	83	115	111	136	136	147
F	123	104	154	113	64	85	126	116	151	120
P	256	234	304	231	147	200	237	252	287	267
Wangaratta (RC) - Central										
M	570	585	627	570	519	632	536	548	521	493
F	597	596	604	613	494	567	554	625	547	499
P	1 167	1 181	1 231	1 183	1 013	1 199	1 090	1 173	1 068	992
Wangaratta (RC) - North										
M	105	176	169	137	80	84	104	121	174	199
F	85	155	169	161	71	73	93	156	157	162
P	190	331	338	298	151	157	197	277	331	361
Wangaratta (RC) - South										
M	202	256	263	232	129	149	183	227	257	243
F	195	247	245	196	87	141	188	250	254	199
P	397	503	508	428	216	290	371	477	511	442
Total West Ovens-Murray SSD										
M	1 010	1 147	1 209	1 057	811	980	934	1 032	1 088	1 082
F	1 000	1 102	1 172	1 083	716	866	961	1 147	1 109	980
P	2 010	2 249	2 381	2 140	1 527	1 846	1 895	2 179	2 197	2 062

Statistical Division

Statistical Subdivision &

Statistical Local Area

Age group (years).....

Sex	50-54	55-59	60-64	65-69	70-74	75-79	80-84	85 and over	Total
Murrindindi (S) - East									
M	219	180	178	176	173	108	48	43	3 042
F	196	190	162	167	152	95	76	73	2 996
P	415	370	340	343	325	203	124	116	6 038
Murrindindi (S) - West									
M	235	159	150	128	122	76	34	31	3 490
F	171	179	113	109	113	88	53	34	3 388
P	406	338	263	237	235	164	87	65	6 878
Total South West Goulburn SSD									
M	1 255	933	723	679	616	374	175	138	19 983
F	1 110	860	684	656	606	404	294	239	19 423
P	2 365	1 793	1 407	1 335	1 222	778	469	377	39 406
Total Goulburn Statistical Division									
M	5 792	4 787	4 117	3 827	3 391	2 334	1 261	897	93 571
F	5 460	4 564	4 137	3 962	3 605	2 824	1 921	1 733	92 072
P	11 252	9 351	8 254	7 789	6 996	5 158	3 182	2 630	185 643
OVENS-MURRAY SD									
Wodonga SSD									
Indigo (S) - Pt A									
M	388	262	226	224	183	119	63	46	5 438
F	361	246	219	187	208	156	108	114	5 383
P	749	508	445	411	391	275	171	160	10 821
Towong (S) - Pt A									
M	99	83	56	49	44	34	21	18	1 246
F	89	63	52	33	47	46	33	25	1 207
P	188	146	108	82	91	80	54	43	2 453
Wodonga (RC)									
M	864	592	463	409	347	235	100	68	15 285
F	836	585	477	455	416	316	196	158	15 473
P	1 700	1 177	940	864	763	551	296	226	30 758
Total Wodonga SSD									
M	1 351	937	745	682	574	388	184	132	21 969
F	1 286	894	748	675	671	518	337	297	22 063
P	2 637	1 831	1 493	1 357	1 245	906	521	429	44 032
West Ovens-Murray SSD									
Indigo (S) - Pt B									
M	118	94	91	88	59	40	32	22	1 803
F	129	73	85	89	74	46	42	52	1 746
P	247	167	176	177	133	86	74	74	3 549
Wangaratta (RC) - Central									
M	416	352	310	311	312	246	124	97	7 769
F	474	371	393	391	430	320	247	196	8 518
P	890	723	703	702	742	566	371	293	16 287
Wangaratta (RC) - North									
M	169	133	95	91	66	48	33	50	2 034
F	175	127	97	68	76	46	45	100	2 016
P	344	260	192	159	142	94	78	150	4 050
Wangaratta (RC) - South									
M	204	178	171	131	101	68	27	20	3 041
F	175	182	132	112	90	65	36	28	2 822
P	379	360	303	243	191	133	63	48	5 863
Total West Ovens-Murray SSD									
M	907	757	667	621	538	402	216	189	14 647
F	953	753	707	660	670	477	370	376	15 102
P	1 860	1 510	1 374	1 281	1 208	879	586	565	29 749

Statistical Division										
Statistical Subdivision & Statistical Local Area	Age group (years).....									
Sex	0-4	5-9	10-14	15-19	20-24	25-29	30-34	35-39	40-44	45-49
East Ovens-Murray SSD										
Alpine (S) - East										
M	264	325	296	212	172	162	201	308	325	312
F	217	290	239	215	142	144	239	298	313	259
P	481	615	535	427	314	306	440	606	638	571
Alpine (S) - West										
M	179	167	193	170	124	160	183	164	193	159
F	146	143	183	156	101	134	161	196	180	143
P	325	310	376	326	225	294	344	360	373	302
Towong (S) - Pt B										
M	108	148	169	148	77	114	120	148	163	130
F	142	140	148	90	36	86	116	148	122	124
P	250	288	317	238	113	200	236	296	285	254
Total East Ovens-Murray SSD										
M	551	640	658	530	373	436	504	620	681	601
F	505	573	570	461	279	364	516	642	615	526
P	1 056	1 213	1 228	991	652	800	1 020	1 262	1 296	1 127
Total Ovens-Murray Statistical Division										
M	3 327	3 695	3 640	3 472	2 701	2 920	3 043	3 381	3 439	3 302
F	3 121	3 426	3 639	3 189	2 411	2 719	3 096	3 637	3 568	3 018
P	6 448	7 121	7 279	6 661	5 112	5 639	6 139	7 018	7 007	6 320
EAST GIPPSLAND SD										
East Gippsland Shire SSD										
East Gippsland (S) - Bairnsdale										
M	818	888	892	830	568	644	683	740	820	781
F	817	814	772	741	527	648	675	817	857	790
P	1 635	1 702	1 664	1 571	1 095	1 292	1 358	1 557	1 677	1 571
East Gippsland (S) - Orbost										
M	265	311	355	284	179	229	234	336	355	346
F	251	325	365	269	121	210	238	339	333	261
P	516	636	720	553	300	439	472	675	688	607
East Gippsland (S) - South-West										
M	108	161	178	146	78	82	89	134	141	152
F	83	156	171	132	63	70	125	158	140	157
P	191	317	349	278	141	152	214	292	281	309
East Gippsland (S) Bal										
M	108	113	126	94	70	64	63	125	99	123
F	106	119	115	83	43	57	90	118	95	112
P	214	232	241	177	113	121	153	243	194	235
Total East Gippsland Shire SSD										
M	1 299	1 473	1 551	1 354	895	1 019	1 069	1 335	1 415	1 402
F	1 257	1 414	1 423	1 225	754	985	1 128	1 432	1 425	1 320
P	2 556	2 887	2 974	2 579	1 649	2 004	2 197	2 767	2 840	2 722
Wellington Shire SSD										
Wellington (S) - Alberton										
M	181	233	262	183	127	158	142	205	239	249
F	182	222	267	205	95	145	163	224	236	223
P	363	455	529	388	222	303	305	429	475	472
Wellington (S) - Avon										
M	146	156	194	178	143	144	131	178	200	220
F	128	177	193	169	100	116	130	177	186	138
P	274	333	387	347	243	260	261	355	386	358

Statistical Division

Statistical Subdivision &

Statistical Local Area

Age group (years).....

Sex	50-54	55-59	60-64	65-69	70-74	75-79	80-84	85 and over	Total
East Ovens-Murray SSD									
Alpine (S) - East									
M	262	250	193	201	169	111	56	43	3 862
F	286	211	212	191	161	140	104	68	3 729
P	548	461	405	392	330	251	160	111	7 591
Alpine (S) - West									
M	154	123	141	122	81	59	37	28	2 437
F	166	136	111	117	96	77	50	35	2 331
P	320	259	252	239	177	136	87	63	4 768
Towong (S) - Pt B									
M	148	122	135	105	86	66	42	42	2 071
F	137	133	99	122	77	87	36	48	1 891
P	285	255	234	227	163	153	78	90	3 962
Total East Ovens-Murray SSD									
M	564	495	469	428	336	236	135	113	8 370
F	589	480	422	430	334	304	190	151	7 951
P	1 153	975	891	858	670	540	325	264	16 321
Total Ovens-Murray Statistical Division									
M	2 822	2 189	1 881	1 731	1 448	1 026	535	434	44 986
F	2 828	2 127	1 877	1 765	1 675	1 299	897	824	45 116
P	5 650	4 316	3 758	3 496	3 123	2 325	1 432	1 258	90 102
EAST GIPPSLAND SD									
East Gippsland Shire SSD									
East Gippsland (S) - Bairnsdale									
M	771	736	712	746	709	476	223	136	12 173
F	835	763	768	764	673	525	360	295	12 441
P	1 606	1 499	1 480	1 510	1 382	1 001	583	431	24 614
East Gippsland (S) - Orbost									
M	300	262	270	249	204	111	57	40	4 387
F	283	263	246	212	169	119	72	85	4 161
P	583	525	516	461	373	230	129	125	8 548
East Gippsland (S) - South-West									
M	136	111	91	62	47	34	13	10	1 773
F	123	89	72	48	60	31	15	16	1 709
P	259	200	163	110	107	65	28	26	3 482
East Gippsland (S) Bal									
M	140	95	63	54	46	28	16	13	1 440
F	98	71	60	41	48	39	21	18	1 334
P	238	166	123	95	94	67	37	31	2 774
Total East Gippsland Shire SSD									
M	1 347	1 204	1 136	1 111	1 006	649	309	199	19 773
F	1 339	1 186	1 146	1 065	950	714	468	414	19 645
P	2 686	2 390	2 282	2 176	1 956	1 363	777	613	39 418
Wellington Shire SSD									
Wellington (S) - Aliberton									
M	208	157	146	166	108	93	52	35	2 944
F	182	150	143	137	121	100	75	45	2 915
P	390	307	289	303	229	193	127	80	5 859
Wellington (S) - Avon									
M	171	99	69	87	44	25	18	11	2 214
F	141	101	72	55	50	34	19	12	1 998
P	312	200	141	142	94	59	37	23	4 212

Statistical Division										
Statistical Subdivision & Statistical Local Area	Age group (years)									
Sex	0-4	5-9	10-14	15-19	20-24	25-29	30-34	35-39	40-44	45-49
Wellington (S) - Maffra										
M	390	442	507	395	275	253	339	386	401	419
F	371	412	469	359	233	261	357	380	425	352
P	761	854	976	754	508	514	696	766	826	771
Wellington (S) - Rosedale										
M	249	275	334	265	207	209	264	339	321	341
F	197	278	304	274	148	141	259	298	312	262
P	446	553	638	539	355	350	523	637	633	603
Wellington (S) - Sale										
M	538	584	570	563	390	522	511	529	505	473
F	541	573	553	517	432	490	483	583	528	489
P	1 079	1 157	1 123	1 080	822	1 012	994	1 112	1 033	962
Total Wellington Shire SSD										
M	1 504	1 690	1 867	1 584	1 142	1 286	1 387	1 637	1 666	1 702
F	1 419	1 662	1 786	1 524	1 008	1 153	1 392	1 662	1 687	1 464
P	2 923	3 352	3 653	3 108	2 150	2 439	2 779	3 299	3 353	3 166
Total East Gippsland Statistical Division										
M	2 803	3 163	3 418	2 938	2 037	2 305	2 456	2 972	3 081	3 104
F	2 676	3 076	3 209	2 749	1 762	2 138	2 520	3 094	3 112	2 784
P	5 479	6 239	6 627	5 687	3 799	4 443	4 976	6 066	6 193	5 888
GIPPSLAND SD										
La Trobe Valley SSD										
Baw Baw (S) - Pt A										
M	162	191	208	178	117	91	162	172	209	183
F	138	183	185	169	101	119	128	187	196	137
P	300	374	393	347	218	210	290	359	405	320
La Trobe (S) - Moe										
M	705	819	693	664	544	591	646	708	683	624
F	686	755	681	659	518	677	678	697	689	632
P	1 391	1 574	1 374	1 323	1 062	1 268	1 324	1 405	1 372	1 256
La Trobe (S) - Morwell										
M	866	891	898	985	1 011	784	782	857	875	819
F	783	868	921	942	1 003	796	747	961	882	782
P	1 649	1 759	1 819	1 927	2 014	1 580	1 529	1 818	1 757	1 601
La Trobe (S) - Traralgon										
M	1 085	1 063	1 097	970	835	910	938	1 063	1 029	884
F	973	1 062	1 057	926	811	994	972	1 078	992	845
P	2 058	2 125	2 154	1 896	1 646	1 904	1 910	2 141	2 021	1 729
La Trobe (S) Bal										
M	97	117	129	138	66	84	90	121	149	128
F	94	118	128	95	57	69	84	96	137	129
P	191	235	257	233	123	153	174	217	286	257
Total La Trobe Valley SSD										
M	2 915	3 081	3 025	2 935	2 573	2 460	2 618	2 921	2 945	2 638
F	2 674	2 986	2 972	2 791	2 490	2 655	2 609	3 019	2 896	2 525
P	5 589	6 067	5 997	5 726	5 063	5 115	5 227	5 940	5 841	5 163
West Gippsland SSD										
Baw Baw (S) - Pt B East										
M	154	160	176	178	113	135	101	181	170	191
F	159	184	175	140	86	108	152	163	146	163
P	313	344	351	318	199	243	253	344	316	354
Baw Baw (S) - Pt B West										
M	976	1 143	1 170	959	709	844	848	994	1 006	863
F	950	1 088	1 056	956	624	832	890	1 047	964	897
P	1 926	2 231	2 226	1 915	1 333	1 676	1 738	2 041	1 970	1 760

Statistical Division

Statistical Subdivision &
Statistical Local Area

Age group (years).....

Sex	50-54	55-59	60-64	65-69	70-74	75-79	80-84	85 and over	Total
Wellington (S) - Maffra									
M	318	253	202	181	184	126	62	51	5 184
F	277	207	211	243	212	184	134	78	5 165
P	595	460	413	424	396	310	196	129	10 349
Wellington (S) - Rosedale									
M	286	223	194	178	132	73	45	6	3 941
F	241	220	168	149	118	76	53	14	3 512
P	527	443	362	327	250	149	98	20	7 453
Wellington (S) - Sale									
M	345	265	223	224	220	135	83	60	6 740
F	367	261	237	281	271	229	139	141	7 115
P	712	526	460	505	491	364	222	201	13 855
Total Wellington Shire SSD									
M	1 328	997	834	836	688	452	260	163	21 023
F	1 208	939	831	865	772	623	420	290	20 705
P	2 536	1 936	1 665	1 701	1 460	1 075	680	453	41 728
Total East Gippsland Statistical Division									
M	2 675	2 201	1 970	1 947	1 694	1 101	569	362	40 796
F	2 547	2 125	1 977	1 930	1 722	1 337	888	704	40 350
P	5 222	4 326	3 947	3 877	3 416	2 438	1 457	1 066	81 146
GIPPSLAND SD									
La Trobe Valley SSD									
Baw Baw (S) - Pt A									
M	135	102	83	67	75	50	20	16	2 221
F	122	72	82	72	80	65	42	35	2 113
P	257	174	165	139	155	115	62	51	4 334
La Trobe (S) - Moe									
M	556	423	369	375	394	301	125	76	9 296
F	538	449	386	425	471	374	220	149	9 684
P	1 094	872	755	800	865	675	345	225	18 980
La Trobe (S) - Morwell									
M	703	572	455	427	353	212	133	48	11 671
F	662	555	451	444	426	303	166	127	11 819
P	1 365	1 127	906	871	779	515	299	175	23 490
La Trobe (S) - Traralgon									
M	750	572	441	406	308	195	97	71	12 714
F	772	485	456	405	377	343	243	171	12 962
P	1 522	1 057	897	811	685	538	340	242	25 676
La Trobe (S) Bal									
M	106	67	49	30	30	12	7	4	1 424
F	85	57	37	25	17	12	5	7	1 252
P	191	124	86	55	47	24	12	11	2 676
Total La Trobe Valley SSD									
M	2 250	1 736	1 397	1 305	1 160	770	382	215	37 326
F	2 179	1 618	1 412	1 371	1 371	1 097	676	489	37 830
P	4 429	3 354	2 809	2 676	2 531	1 867	1 058	704	75 156
West Gippsland SSD									
Baw Baw (S) - Pt B East									
M	157	116	88	79	65	44	20	13	2 141
F	123	119	70	61	48	45	24	25	1 991
P	280	235	158	140	113	89	44	38	4 132
Baw Baw (S) - Pt B West									
M	777	662	534	482	430	313	191	135	13 036
F	737	667	582	473	478	430	285	258	13 214
P	1 514	1 329	1 116	955	908	743	476	393	26 250

Statistical Division										
Statistical Subdivision & Statistical Local Area	Age group (years).....									
Sex	0-4	5-9	10-14	15-19	20-24	25-29	30-34	35-39	40-44	45-49
Yarra Ranges (S) - Pt B										
M	36	35	33	20	11	21	39	42	33	28
F	24	30	21	14	14	18	24	34	37	21
P	60	65	54	34	25	39	63	76	70	49
Total West Gippsland SSD										
M	1 166	1 338	1 379	1 157	833	1 000	988	1 217	1 209	1 082
F	1 133	1 302	1 252	1 110	724	958	1 066	1 244	1 147	1 081
P	2 299	2 640	2 631	2 267	1 557	1 958	2 054	2 461	2 356	2 163
South Gippsland SSD										
Bass Coast (S) - Phillip Is.										
M	179	230	220	161	128	152	174	235	174	206
F	144	175	228	141	105	139	189	217	193	196
P	323	405	448	302	233	291	363	452	367	402
Bass Coast (S) Bal										
M	479	561	534	450	332	425	443	552	544	501
F	443	543	550	438	289	392	419	549	551	481
P	922	1 104	1 084	888	621	817	862	1 101	1 095	982
South Gippsland (S) - Central										
M	428	458	578	487	322	392	355	481	424	495
F	424	474	518	416	240	347	358	482	460	430
P	852	932	1 096	903	562	739	713	963	884	925
South Gippsland (S) - East										
M	205	228	226	174	105	146	178	208	217	244
F	182	224	255	190	95	113	166	209	233	228
P	387	452	481	364	200	259	344	417	450	472
South Gippsland (S) - West										
M	233	315	347	273	222	202	219	284	276	265
F	266	272	312	245	168	213	239	308	271	266
P	499	587	659	518	390	415	458	592	547	531
French Island										
M	3	2	2	1	1	2	1	2	5	5
F	2	1	1	1	2	1	3	2	2	3
P	5	3	3	2	3	3	4	4	7	8
Bass Strait Islands										
M	—	—	—	—	—	—	—	—	—	—
F	—	—	—	—	—	—	—	—	—	—
P	—	—	—	—	—	—	—	—	—	—
Total South Gippsland SSD										
M	1 527	1 794	1 907	1 546	1 110	1 319	1 370	1 762	1 640	1 716
F	1 461	1 689	1 864	1 431	899	1 205	1 374	1 767	1 710	1 604
P	2 988	3 483	3 771	2 977	2 009	2 524	2 744	3 529	3 350	3 320
Total Gippsland Statistical Division										
M	5 608	6 213	6 311	5 638	4 516	4 779	4 976	5 900	5 794	5 436
F	5 268	5 977	6 088	5 332	4 113	4 818	5 049	6 030	5 753	5 210
P	10 876	12 190	12 399	10 970	8 629	9 597	10 025	11 930	11 547	10 646
TOTAL VICTORIA										
M	160 508	164 998	161 167	164 007	174 247	185 981	176 721	183 397	171 613	158 917
F	151 889	156 714	154 572	156 451	167 980	186 782	180 385	185 865	174 915	161 372
P	312 397	321 712	315 739	320 458	342 227	372 763	357 106	369 262	346 528	320 289

Statistical Division

Statistical Subdivision &

Statistical Local Area

Age group (years).....

Sex	50-54	55-59	60-64	65-69	70-74	75-79	80-84	85 and over	Total
Yarra Ranges (S) - Pt B									
M	25	11	15	16	13	7	5	11	401
F	18	13	16	10	12	13	6	11	336
P	43	24	31	26	25	20	11	22	737
Total West Gippsland SSD									
M	959	789	637	577	508	364	216	159	15 578
F	878	799	668	544	538	488	315	294	15 541
P	1 837	1 588	1 305	1 121	1 046	852	531	453	31 119
South Gippsland SSD									
Bass Coast (S) - Phillip Is.									
M	170	157	190	242	242	164	91	42	3 157
F	187	200	217	285	242	177	96	77	3 208
P	357	357	407	527	484	341	187	119	6 365
Bass Coast (S) Bal									
M	481	445	437	546	492	316	149	72	7 759
F	515	431	543	547	535	435	203	153	8 017
P	996	876	980	1 093	1 027	751	352	225	15 776
South Gippsland (S) - Central									
M	393	324	285	271	213	180	89	61	6 236
F	422	322	243	264	228	230	153	110	6 121
P	815	646	528	535	441	410	242	171	12 357
South Gippsland (S) - East									
M	215	175	155	146	125	86	34	23	2 890
F	197	167	153	149	108	91	68	65	2 893
P	412	342	308	295	233	177	102	88	5 783
South Gippsland (S) - West									
M	227	179	172	175	142	102	58	33	3 724
F	227	170	169	153	172	145	83	81	3 760
P	454	349	341	328	314	247	141	114	7 484
French Island									
M	2	3	1	3	3	1	0	4	41
F	3	1	2	1	3	0	1	0	29
P	5	4	3	4	6	1	1	4	70
Bass Strait Islands									
M	—	—	—	—	—	—	—	—	—
F	—	—	—	—	—	—	—	1	1
P	—	—	—	—	—	—	—	1	1
Total South Gippsland SSD									
M	1 488	1 283	1 240	1 383	1 217	849	421	235	23 807
F	1 551	1 291	1 327	1 399	1 288	1 078	604	487	24 029
P	3 039	2 574	2 567	2 782	2 505	1 927	1 025	722	47 836
Total Gippsland Statistical Division									
M	4 697	3 808	3 274	3 265	2 885	1 983	1 019	609	76 711
F	4 608	3 708	3 407	3 314	3 197	2 663	1 595	1 270	77 400
P	9 305	7 516	6 681	6 579	6 082	4 646	2 614	1 879	154 111
TOTAL VICTORIA									
M	143 710	110 642	92 950	85 075	72 906	50 692	27 835	18 345	2 303 711
F	142 622	108 574	95 385	90 053	85 938	69 448	46 277	41 952	2 357 174
P	286 332	219 216	188 335	175 128	158 844	120 140	74 112	60 297	4 660 885

EXPLANATORY NOTES

INTRODUCTION

1 This publication contains preliminary estimated resident population by age and sex of Statistical Local Areas (SLAs), Statistical Subdivisions (SSDs) and Statistical Divisions (SDs) of Victoria at 30 June 1998.

2 The estimated resident population is compiled according to the place of usual residence of the population.

METHODOLOGY

3 The estimated resident population of an area is the estimate of the number of persons who usually reside in that area, irrespective of where they were on the date of the estimate.

4 The total population of each SLA is based on results of the 1996 Census of Population and Housing date and calculated for intercensal years by a linear regression model. The model uses independent indicators of population change, such as occupied dwellings and Medicare enrolments.

5 The age and sex estimates were obtained using the demographic cohort component method. Estimates for 1998 were updated from 1997 using SLA population estimates by age and sex at June 1997, recorded births and deaths during the year 1997–98 and the total population estimates at 30 June 1998. The total population growth for an SLA during 1997–98 was split into natural increase and net migration components, the latter being the difference between the total growth and natural increase during 1997–98. Age–sex estimates of natural increase were obtained from vital registrations (i.e. births and deaths), and those for net migration were derived as follows:

- the net migration component was subdivided into internal arrivals and departures and overseas arrivals and departures, and proportionate age–sex distributions were allocated to each of these subdivisions for each SLA.
- SLA specific migration profiles (the proportionate age–sex distributions) for inter SLA arrival, inter-SLA departure and overseas arrival to each SLA were obtained from the 1996 Census data on usual residence one year prior to the Census data, and
- age–sex migration profiles for overseas departures were based on an average of overseas departures from the State/Territory which incorporated the SLA as recorded on passenger cards completed by incoming and outgoing travellers for the Department of Immigration and Multicultural Affairs.

6 A detailed explanation of the concept of estimated resident population, as adopted by the Australian Bureau of Statistics (ABS) for official population estimates, is contained in the *ABS Information Paper: Demographic Estimates, Concepts, Sources and Methods* (Cat no. 3228.0).

EXPLANATORY NOTES *continued*

RELIABILITY

7 Population figures over 1,000 in the text of this publication are rounded to the nearest hundred, and figures less than 1,000 are rounded to the nearest 10. While unrounded figures are provided in tables, accuracy to the last digit is not claimed and should not be assumed.

AUSTRALIAN STANDARD GEOGRAPHIC CLASSIFICATION

8 The geographic areas used in this publication are defined in the *Australian Standard Geographical Classification (ASGC) 1998 Edition* (Cat. no. 1216.0). The Appendix shows changes to SLA boundaries that have taken place since 1 July 1996. There was no 1997 edition of ASGC.

ELECTRONIC DATA

9 Estimated resident population classified by age and sex for 30 June of each year from 1986 to 1998 is available electronically (Cat. no. 3227.2). A separate file for each year is available.

POPULATION PROJECTIONS

10 The ABS compiles and publishes population projections for Australia, States and Territories (Cat no. 3222.0).

11 For further details regarding the population projections service contact the ABS Demographic Analysis Unit on (03) 9615 7982.

RELATED PUBLICATIONS

12 Other ABS publications which may be of interest to users of this publication are:

Australian Demographic Statistics (quarterly) (Cat. no. 3101.0)

Population by Age and Sex, Australian States and Territories
(Cat. no. 3201.0)

Regional Population Growth, Australia (Cat. no. 3218.0)

Overseas Arrivals and Departures, Australia (Cat. no. 3401.0)

Melbourne Statistical Division Map (Cat. no. 1104.2)

Information Paper: Victorian Local Government Amalgamations 1994–95: Changes to the Australian Standard Geographical Classification (Cat. no. 1257.0)

Statistical Geography Volume 1 Australian Standard Geographical Classification, 1998 (Cat. no. 1216.0). Lists geography changes 1996–98.

Victoria's Statistical Geography, 1996 (Cat. no. 1103.2)

13 Current publications produced by the ABS are listed in the *Catalogue of Publications* (Cat no. 1101.0) which is available from any ABS office.

APPENDIX SLA CHANGES MADE SINCE 1 JULY 1996

<i>SLA Name</i>	<i>Nature of change</i>	<i>Approximate change in ERP, 30 June 1998</i>
Ararat (RC)	Enlarged by transfers from Moyne (S) - North-East and Southern Grampians (S) Bal.	310
Buloke (S) - South	Minor boundary adjustments with N. Grampians (S) - St Arnaud.	-10
Gr. Bendigo (C) - Pt B	Minor gain from boundary adjustment with Mitchell (S) - North.	20
Horsham (RC) Bal	Minor boundary adjustments with Southern Grampians (S) - Wannon.	-10
Indigo (S) - Pt A	Minor boundary change with Wangaratta (RC) - North and Towong (S) - Pt A.	20
La Trobe (S) - Moe	Gained from Yallourn Works Area	12
Melbourne (C) - Inner	Gained from Melbourne (C) - Remainder	0
Melbourne (C) - Remainder	Lost to Melbourne (C) - S'bank-D'lands	-2 371
Melbourne (C) - S'Bank-D'lands	Created from part of Melbourne (C) - Remainder	2 371
Mitchell (S) - North	Minor loss to Gr. Bendigo (C) - Pt B.	-20
Moyne (S) - North-East	Enlarged by transfer from Southern Grampians (S). Lost to Ararat (RC).	-240
Moyne (S) - North-West	Enlarged by transfer from S. Grampians (S) Bal. Lost smaller part to S. Grampians (S) Bal.	20
N. Grampians (S) - St Arnaud	Enlarged by transfer from N. Grampians (S) - Stawell and Buloke (S) - South.	100
N. Grampians (S) - Stawell	Lost to Yarriambiack (S) and N. Grampians (S) - St Arnaud.	-180
S. Grampians (S) Bal	Reduced by transfers to Ararat (RC) and Moyne (S) Bal. Smaller gain from Moyne (S) Bal.	-90
S. Grampians (S) - Wannon	Minor boundary adjustments with Horsham (RC) Bal.	10
Towong (S) - Pt A	Minor boundary adjustment with Indigo (S) - Pt A.	-10
Wangaratta (RC) - North	Minor boundary adjustments with Indigo (S) - Pt A.	-10
Yallourn Works Area	Abolished, included in La Trobe (S) - Moe	-12
Yarriambiack (S) - South	Enlarged to include part of Northern Grampians (S) - Stawell.	90

INDEX OF STATISTICAL LOCAL AREAS

SLA	Page	SLA	Page
Alpine (S) - East	40	Gr. Bendigo (C) - Eaglehawk	32
Alpine (S) - West	40	Gr. Bendigo (C) - Inner East	32
Ararat (RC)	26	Gr. Bendigo (C) - Inner North	32
Ballarat (C) - Central	24	Gr. Bendigo (C) - Inner West	32
Ballarat (C) - Inner North	24	Gr. Bendigo (C) - S'saye	32
Ballarat (C) - North	26	Gr. Bendigo (C) - Pt B	32
Ballarat (C) - South	26	Gr. Dandenong (C) - Dandenong	16
Banyule (C) - Heidelberg	10	Gr. Dandenong (C) Bal	16
Banyule (C) - North	10	Greater Geelong (C) - Pt B	20
Bass Coast (S) - Phillip Is	44	Greater Geelong (C) - Pt C	22
Bass Coast (S) Bal	44	Gr. Shepparton (C) - Pt A	34
Baw Baw (S) - Pt A	42	Gr. Shepparton (C) - Pt B East	36
Baw Baw (S) - Pt B East	42	Gr. Shepparton (C) - Pt B West	36
Baw Baw (S) - Pt B West	42	Hepburn (S) - East	26
Bayside (C) - Brighton	14	Hepburn (S) - West	26
Bayside (C) - South	16	Hindmarsh (S)	28
Bellarine - Inner	20	Hobsons Bay (C) - Altona	6
Boroondara (C) - Camberwell N.	12	Hobsons Bay (C) - Williamstown	6
Boroondara (C) - Camberwell S.	12	Horsham (RC) - Central	28
Boroondara (C) - Hawthorn	12	Horsham (RC) Bal	28
Boroondara (C) - Kew	12	Hume (C) - Broadmeadows	10
Brimbank (C) - Keilor	6	Hume (C) - Craigieburn	10
Brimbank (C) - Sunshine	6	Hume (C) - Sunbury	10
Buloke (S) - North	30	Indigo (S) - Pt A	38
Buloke (S) - South	30	Indigo (S) - Pt B	38
Campaspe (S) - Echuca	34	Kingston (C) - North	16
Campaspe (S) - Kyabram	34	Kingston (C) - South	16
Campaspe (S) - Rochester	34	Knox (C) - North	14
Campaspe (S) - South	36	Knox (C) - South	14
Cardinia (S) - North	16	La Trobe (S) - Moe	42
Cardinia (S) - Pakenham	16	La Trobe (S) - Morwell	42
Cardinia (S) - South	16	La Trobe (S) - Traralgon	42
Casey (C) - Berwick	18	La Trobe (S) Bal	42
Casey (C) - Cranbourne	18	Loddon (S) - North	32
Casey (C) - Hallam	18	Loddon (S) - South	32
Casey (C) - South	18	Macedon Ranges (S) - Kyneton	34
C. Goldfields (S) - M'borough	32	Macedon Ranges (S) - Romsey	34
C. Goldfields (S) Bal	32	Macedon Ranges (S) Bal	34
Colac-Otway (S) - Colac	22	Manningham (C) - East	12
Colac-Otway (S) - North	22	Manningham (C) - West	12
Colac-Otway (S) - South	22	Maribymong (C)	8
Corangamite (S) - North	22	Maroondah (C) - Croydon	14
Corangamite (S) - South	22	Maroondah (C) - Ringwood	14
Corio - Inner	20	Melbourne (C) - Inner	6
Darebin (C) - Northcote	10	Melbourne (C) - S'bank-D'lands	6
Darebin (C) - Preston	10	Melbourne (C) - Remainder	6
Delatite (S) - Benalla	36	Melton (C) - East	8
Delatite (S) - North	36	Melton (C) Bal	8
Delatite (S) - South	36	Mildura (RC) - Pt A	30
East Gippsland (S) - Bairnsdale	40	Mildura (RC) - Pt B	30
East Gippsland (S) - Orbost	40	Mitchell (S) - North	36
East Gippsland (S) - South-West	40	Mitchell (S) - South	36
East Gippsland (S) Bal	40	Moira (S) - East	36
Frankston (C) - East	18	Moira (S) - West	36
Frankston (C) - West	18	Monash (C) - South-West	12
French Island	44	Monash (C) - Waverley East	12
Gannawarra (S)	30	Monash (C) - Waverley West	12
Geelong	20	Moonee Valley (C) - Essendon	8
Geelong West	20	Moonee Valley (C) - West	8
Glen Eira (C) - Caulfield	16	Moorabool (S) - Bacchus Marsh	26
Glen Eira (C) - South	16	Moorabool (S) - Ballan	26
Glenelg (S) - Heywood	24	Moorabool (S) - West	26
Glenelg (S) - North	24	Moreland (C) - Brunswick	8
Glenelg (S) - Portland	24	Moreland (C) - Coburg	8
Golden Plains (S) - North-West	22	Moreland (C) - North	8
Golden Plains (S) - South-East	22	Mornington P'sula (S) - East	18
Gr. Bendigo (C) - Central	32	Mornington P'sula (S) - South	18

INDEX OF STATISTICAL LOCAL AREAS *continued*

SLA	Page	SLA	Page
Mornington P'sula (S) - West	18	Swan Hill (RC) - Robinvale	30
Mount Alexander (S) - C'maine	32	Swan Hill (RC) - Bal	30
Mount Alexander (S) Bal	34	Towong (S) - Pt A	38
Moyne (S) - North-East	22	Towong (S) - Pt B	40
Moyne (S) - North-West	22	Wangaratta (RC) - Central	38
Moyne (S) - South	22	Wangaratta (RC) - North	38
Murrindindi (S) - East	38	Wangaratta (RC) - South	38
Murrindindi (S) - West	38	Warrnambool (C)	24
Newtown	20	Wellington (S) - Alberton	40
Nillumbik (S) - South	10	Wellington (S) - Avon	40
Nillumbik (S) - South-West	10	Wellington (S) - Maffra	42
Nillumbik (S) Bal	10	Wellington (S) - Rosedale	42
N. Grampians - St Arnaud	28	Wellington (S) - Sale	42
N. Grampians - Stawell	28	West Wimmera (S)	28
Port Phillip (C) - St Kilda	6	Whitehorse (C) - Box Hill	14
Port Phillip (C) - West	6	Whitehorse (C) - Nunawading E.	14
Pyrenees (S) - North	26	Whitehorse (C) - Nunawading W.	14
Pyrenees (S) - South	26	Whittlesea (C) - North	12
Queenscliffe (B)	20	Whittlesea (C) - South	12
South Barwon - Inner	20	Wodonga (RC)	38
South Gippsland (S) - Central	44	Wyndham (C) - North-West	8
South Gippsland (S) - East	44	Wyndham (C) - Werribee	8
South Gippsland (S) - West	44	Wyndham (C) Bal	8
S. Grampians (S) - Hamilton	24	Yarra (C) - North	6
S. Grampians (S) - Wannon	24	Yarra (C) - Richmond	6
S. Grampians (S) - Bal	24	Yarra Ranges (S) - Central	14
Stonnington (C) - Malvern	16	Yarra Ranges (S) - North	14
Stonnington (C) - Prahran	6	Yarra Ranges (S) - South-West	14
Strathbogje (S)	36	Yarra Ranges (S) - Pt B	44
Surf Coast (S) - East	20	Yarriambiack (S) - North	28
Surf Coast (S) - West	20	Yarriambiack (S) - South	28
Swan Hill (RC) - Central	30		

SELF-HELP ACCESS TO STATISTICS

- CPI INFOLINE* For current and historical Consumer Price Index data, call 1902 981 074 (call cost 75c per minute).
- DIAL-A-STATISTIC* For the latest figures for National Accounts, Balance of Payments, Labour Force, Average Weekly Earnings, Estimated Resident Population and the Consumer Price Index call 1900 986 400 (call cost 75c per minute).
- INTERNET* www.abs.gov.au
- LIBRARY* A range of ABS publications is available from public and tertiary libraries Australia-wide. Contact your nearest library to determine whether it has the ABS statistics you require.

WHY NOT SUBSCRIBE?

- PHONE* +61 1300 366 323
- FAX* +61 03 9615 7848

CONSULTANCY SERVICES

ABS offers consultancy services on a user pays basis to help you access published and unpublished data. Data that are already published and can be provided within 5 minutes is free of charge. Statistical methodological services are also available. Please contact:

<i>INQUIRIES</i>	<i>City</i>	<i>By phone</i>	<i>By fax</i>
	Canberra	02 6252 6627	02 6207 0282
	Sydney	02 9268 4611	02 9268 4668
	Melbourne	03 9615 7755	03 9615 7798
	Brisbane	07 3222 6351	07 3222 6283
	Perth	08 9360 5140	08 9360 5955
	Adelaide	08 8237 7100	08 8237 7566
	Hobart	03 6222 5800	03 6222 5995
	Darwin	08 8943 2111	08 8981 1218

POST Client Services, ABS, PO Box 10, Belconnen ACT 2616

EMAIL client.services@abs.gov.au



2323520006986
ISSN 1329-4105

RRP \$19.50