

AUSTRALIAN ECONOMIC INDICATORS

EMBARGO: 11:30AM (CANBERRA TIME) FRI 31 JAN 2003

CONTENTS

	<i>page</i>
Notes	2
Graphical summary	3
CHAPTERS	
National accounts	13
International accounts	23
Consumption and investment	51
Production	61
Prices	75
Labour force and demography	93
Incomes and labour costs	107
Financial markets	115
State comparisons	125
International comparisons	143
ADDITIONAL INFORMATION	
Explanatory notes	157
Appendix: Index of feature articles published in <i>Australian Economic Indicators</i>	160

- For further information about these and related statistics, contact Ms Jo Jackson on Canberra (02) 6252 6114, or Client Services in any ABS Office as shown on the back cover of this publication.

NOTES

FORTHCOMING ISSUES	<i>Issue</i>	<i>Expected release date</i>
	March 2002	28 February 2002
	April 2002	31 March 2002
	May 2002	30 April 2002
	June 2002	30 May 2002
	July 2002	30 June 2002
	August 2002	31 July 2002

IN THIS ISSUE

The format of the February issue of *Australian Economic Indicators* differs from that used for the other months of the year. The February issue contains, for most series, a longer time span of annual, quarterly or monthly data. It is intended as historical compendium for use in analysis requiring longer time series and is designed to be used in conjunction with statistical updates for most recent periods contained in each regular edition of *Australian Economic Indicators*. To accommodate these changes without significantly increasing the size of the publication, the February issue has a graphical summary but does not include percentage change data within tables, analytical commentaries, feature articles or technical notes.

Where available, the statistics in the February issue are presented as time series for the last twenty-one years of annual data, the last forty observations of quarterly data and the last sixty observations of monthly data. Quarterly and monthly data for most series, and annual data for a limited number of series, are available from the ABS for earlier periods than that shown in this publication. Many series can be obtained on electronic media. Inquiries should be directed to one of the *Sales and Inquiries* contact telephone numbers given on the back cover.

SYMBOLS AND OTHER USAGES	billion	thousand million
	n.a.	not available
	n.y.a.	not yet available
	..	not applicable
	0, 0.0	zero or rounded to zero
	n.e.c.	not elsewhere classified
	n.e.s.	not elsewhere specified

Dennis Trewin
Australian Statistician

GRAPHICAL SUMMARY

1 GDP, Chain volume measure—Quarterly % change

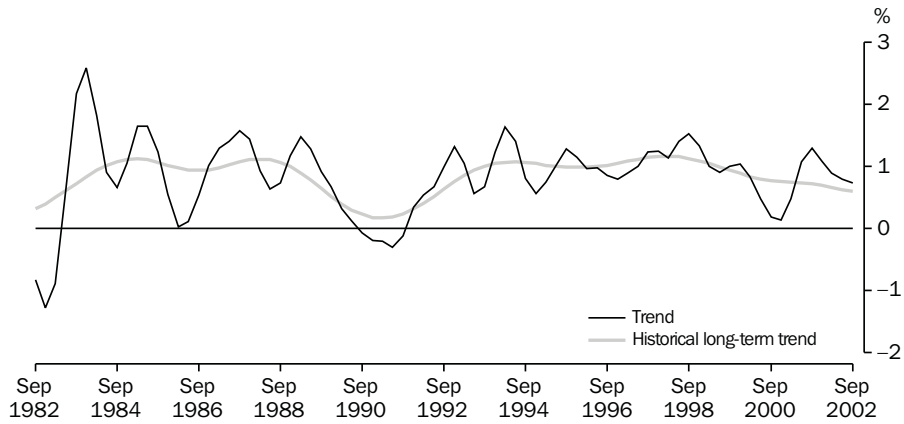

Source: ABS at. no. 5206.0, Quarterly data

2 CONTRIBUTION TO GROWTH IN GDP, Chain volume measure, Trend

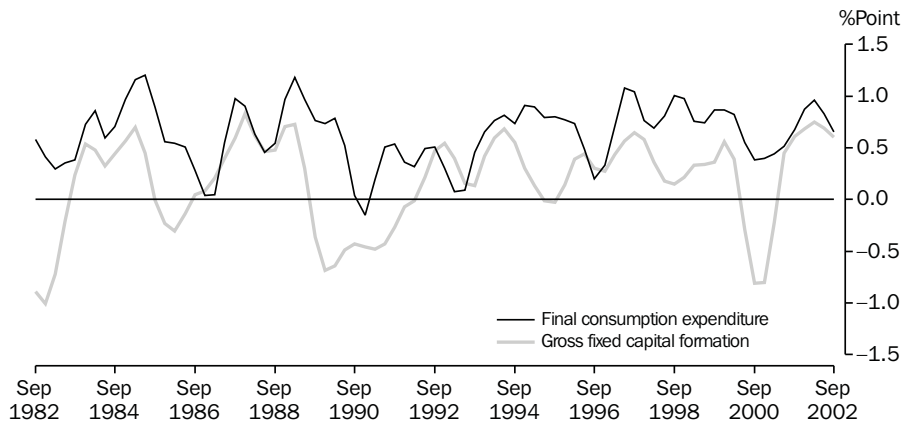

Source: ABS cat. no.5206.0, Quarterly data

3 EXPERIMENTAL COMPOSITE LEADING INDICATOR, (XCLI) AND GDP (Chain volume measure)— Deviation from historical long-term trends

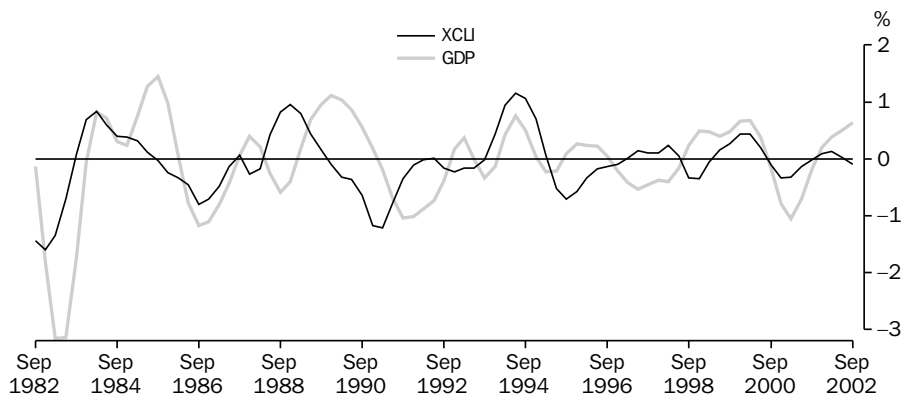

Source: ABS cat. no. 1347.0, Quarterly data

GRAPHICAL SUMMARY

4 LABOUR PRODUCTIVITY (PROXY) TREND, GDP Market sector, Chain volume measure—Quarterly % change

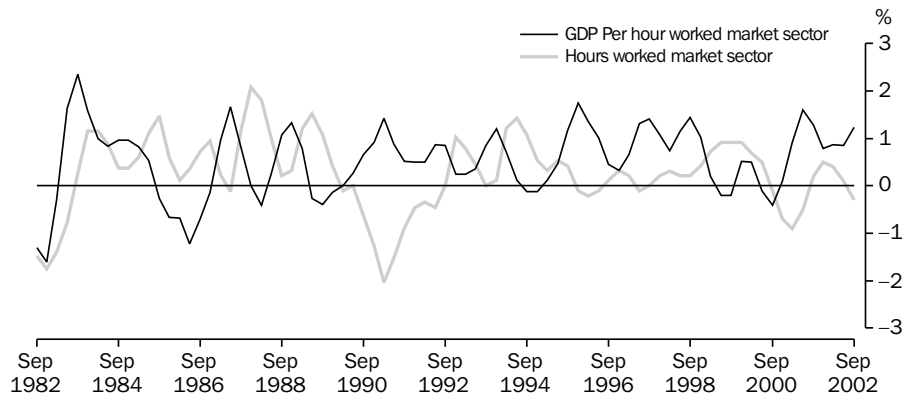

Source: ABS cat. no. 5206.0, Quarterly data

5 EMPLOYMENT, Trend—Monthly % change

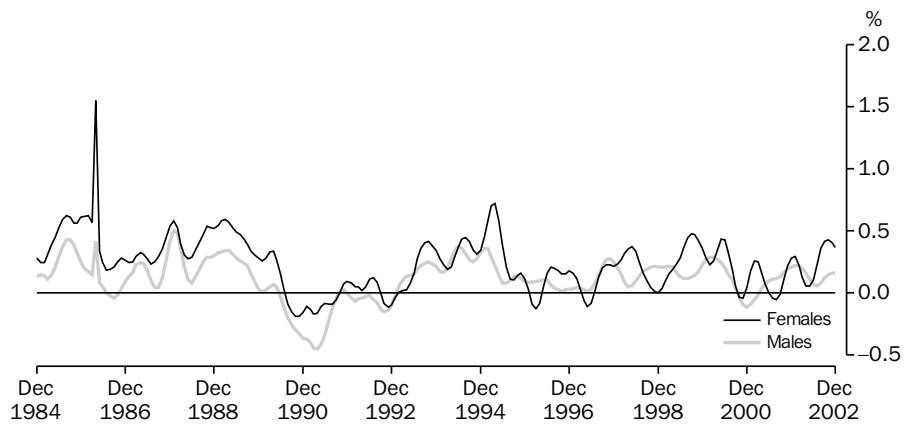

Source: ABS cat. no. 6202.0, Monthly data

6 UNEMPLOYMENT RATE, Trend

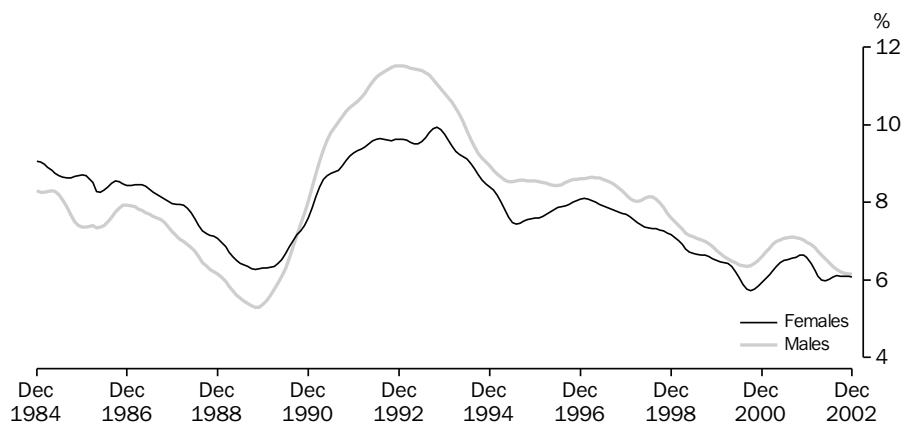

Source: ABS cat. no. 6202.0, Monthly data

7 FEMALE PARTICIPATION RATE, Trend

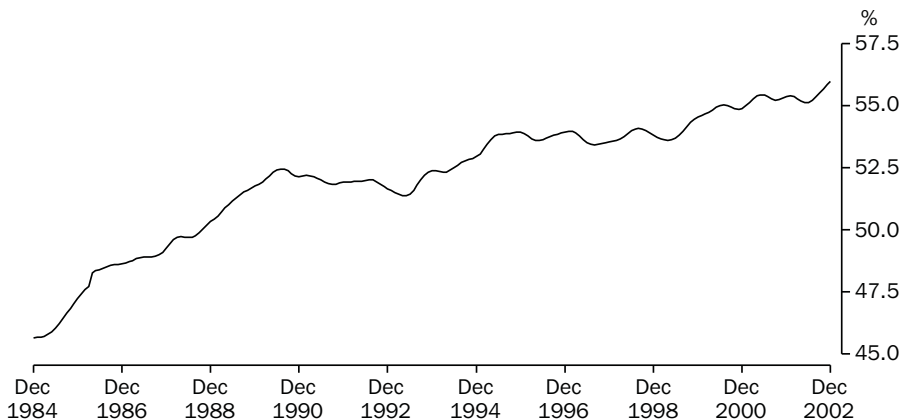

Source: ABS cat. no. 6202.0, Monthly data

8 MALE PARTICIPATION RATE, Trend

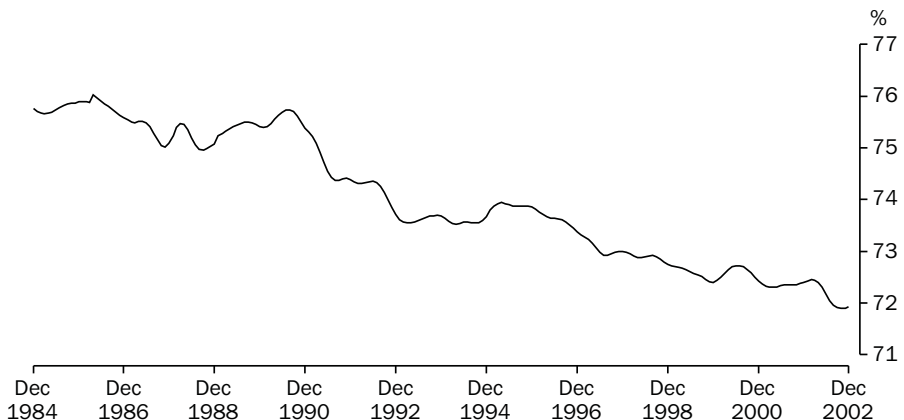

Source: ABS cat. no. 6202.0, Monthly data

9 HOUSEHOLD FINAL CONSUMPTION EXPENDITURE, Chain volume measure— Quarterly % change

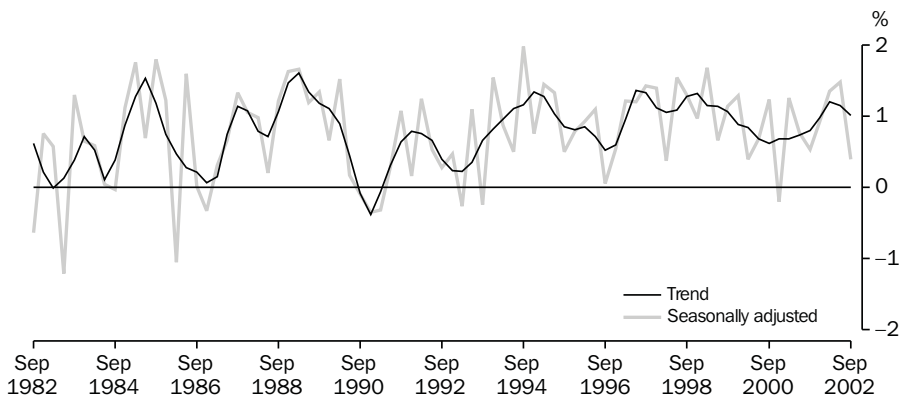

Source: ABS cat. no. 5206.0, Quarterly data

GRAPHICAL SUMMARY

10 GOVERNMENT FINAL CONSUMPTION EXPENDITURE,
(Excluding defence) Chain volume measure— Quarterly % change

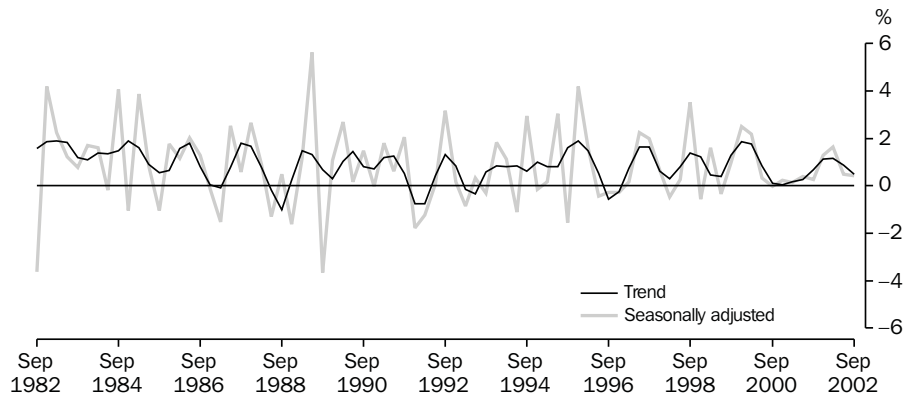

Source: ABS cat. no. 5206.0, Quarterly data

11 RETAIL TURNOVER, Chain volume measures (reference year 1998-1999)—
Trend, Percent change from previous quarter

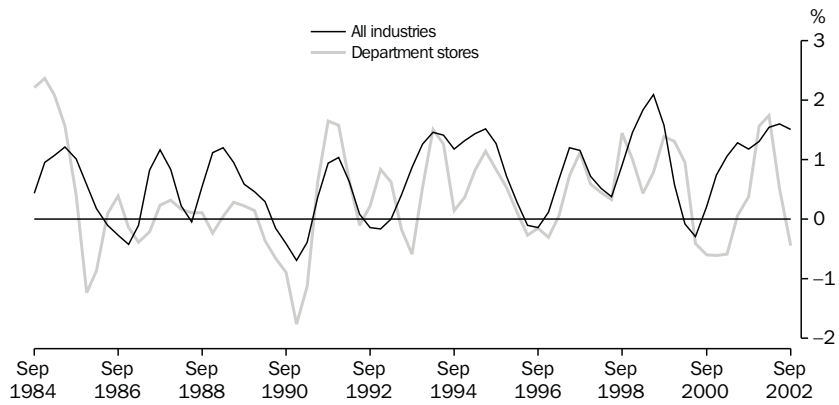

Source: ABS cat. no. 8501.0, Quarterly data

12 SALES OF MOTOR VEHICLES, Number per month

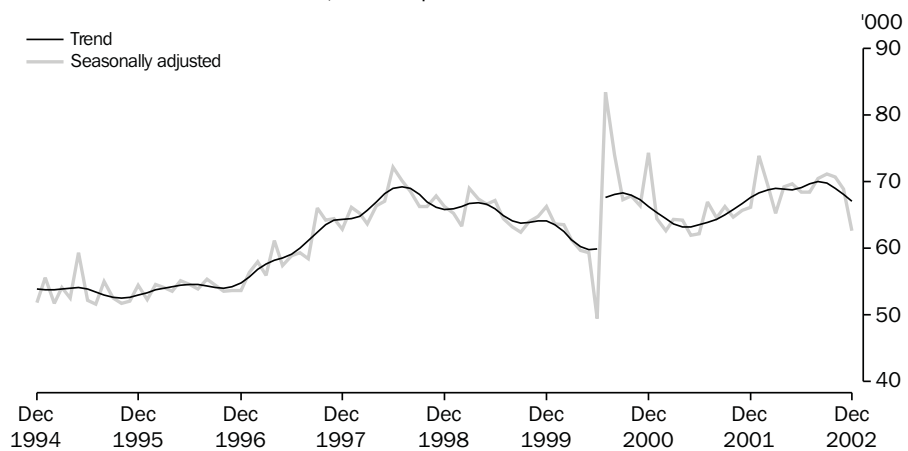

Source: ABS cat. no. 9314.0, Monthly data

13 TOTAL GROSS FIXED CAPITAL FORMATION, Chain volume measure—Quarterly % change

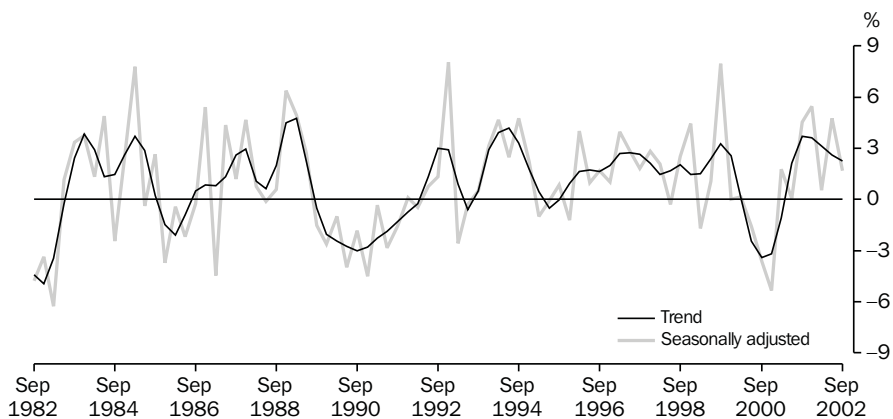

Source: ABS cat. no. 5206.0, Quarterly data

14 PRIVATE GROSS FIXED CAPITAL FORMATION, Chain volume measure—Quarterly % change

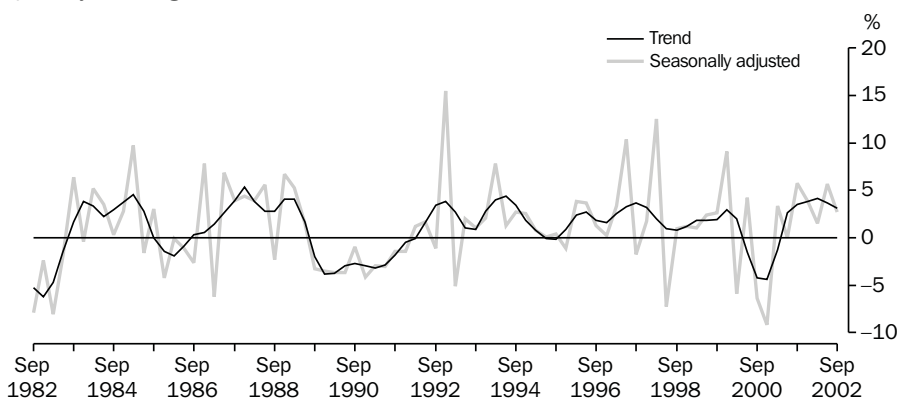

Source: ABS cat. no. 5206.0, Quarterly data

15 PRIVATE GFCF: SELECTED COMPONENTS, Chain volume measure—Quarterly % change

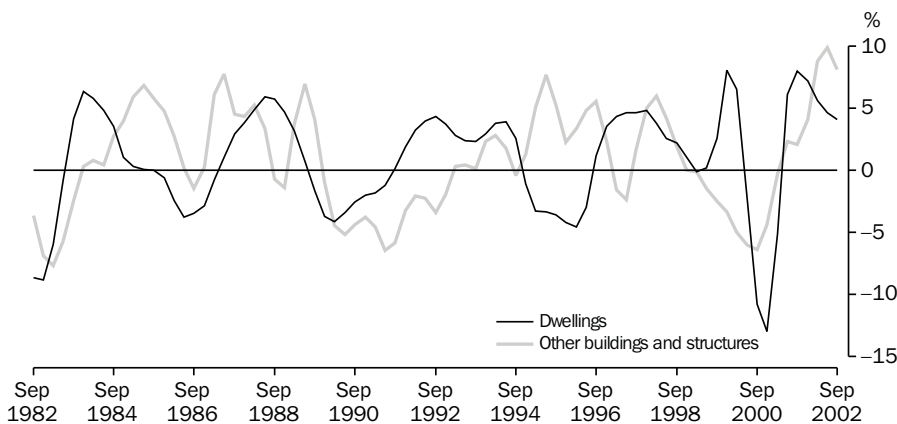

Source: ABS cat. no. 5206.0, Quarterly data

GRAPHICAL SUMMARY

16 VALUE OF RESIDENTIAL BUILDING APPROVED, Trend, Quarterly % change

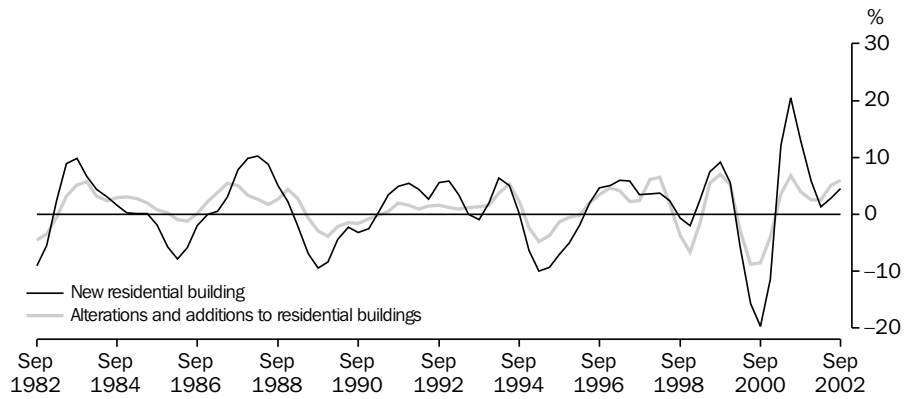

Source: ABS cat. no. 8731.0, Quarterly data

17 CONSUMER PRICE INDEX, Quarterly % change

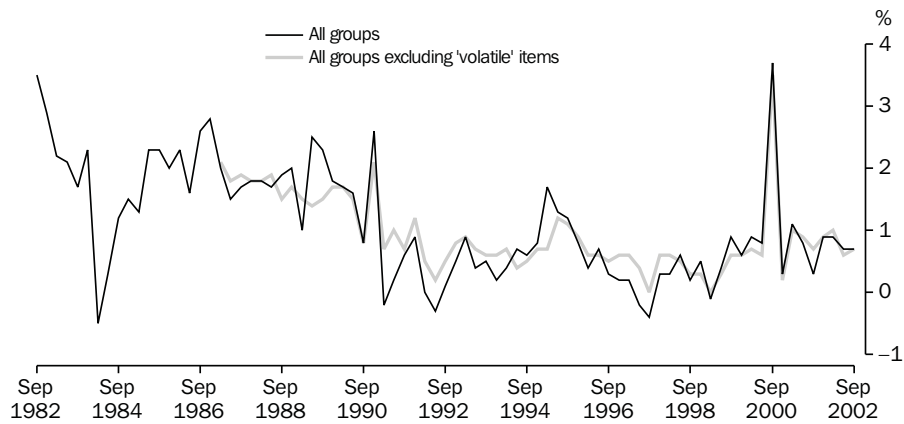

Source: ABS cat. no. 6401.0, Quarterly data

18 DOMESTIC FINAL DEMAND CHAIN PRICE INDEX, Quarterly % change

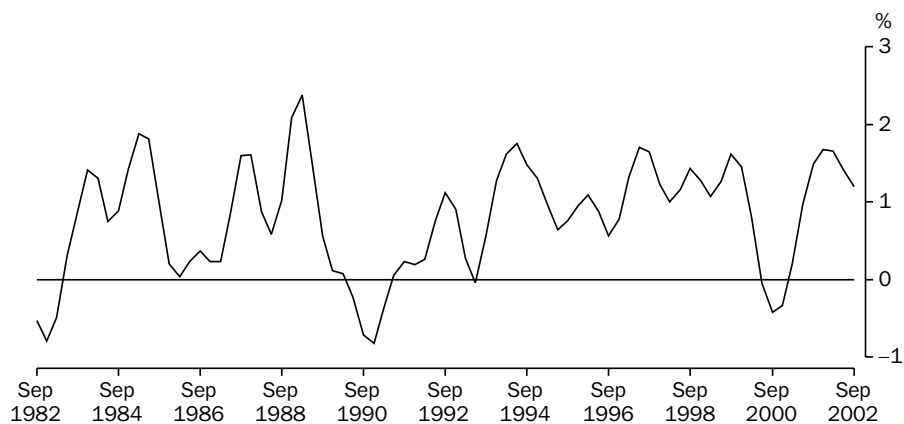

Source: ABS cat. no. 5206.0, Quarterly data

19 STAGE OF PRODUCTION INDEXES, Quarterly % change

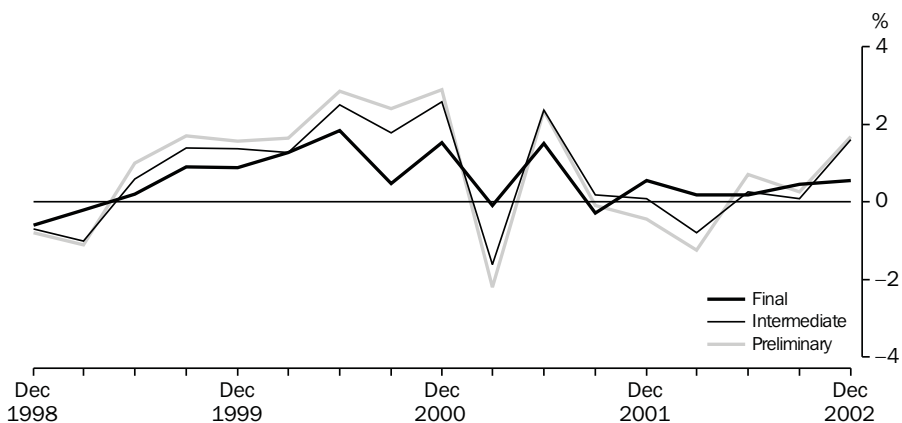

Source: ABS cat. no. 6427.0, Quarterly data

20 MANUFACTURING INDUSTRY PRICE INDEXES, Quarterly % change

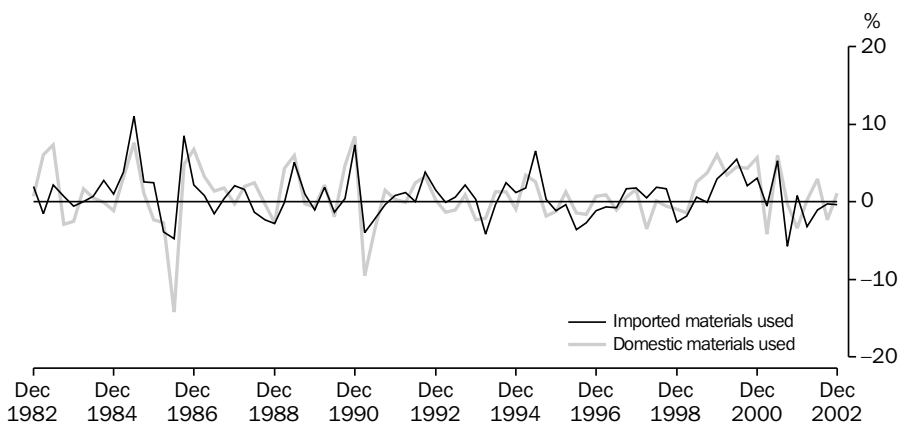

Source: ABS cat. no. 6427.0, Quarterly data

21 EXPORT AND IMPORT PRICE INDEXES, Quarterly % change

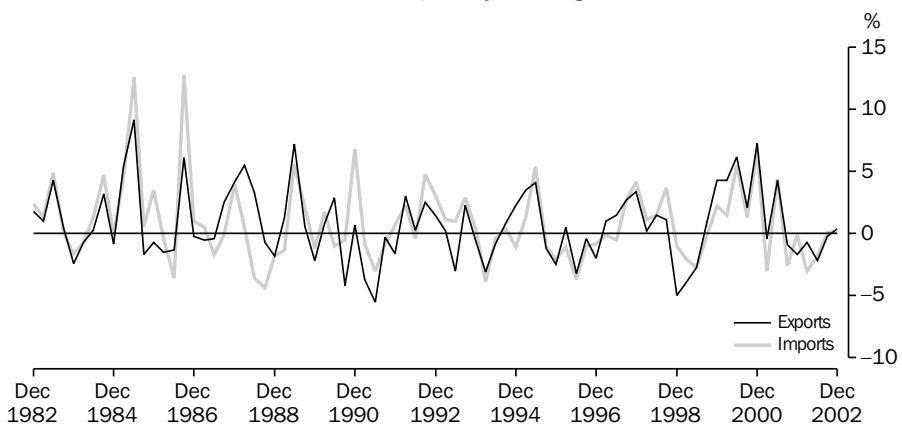

Source: ABS cat. no. 6457.0, Quarterly data

GRAPHICAL SUMMARY

22 WAGES SHARE OF TOTAL FACTOR INCOME, PERCENTAGE SHARE OF GDP (at factor cost)— Trend

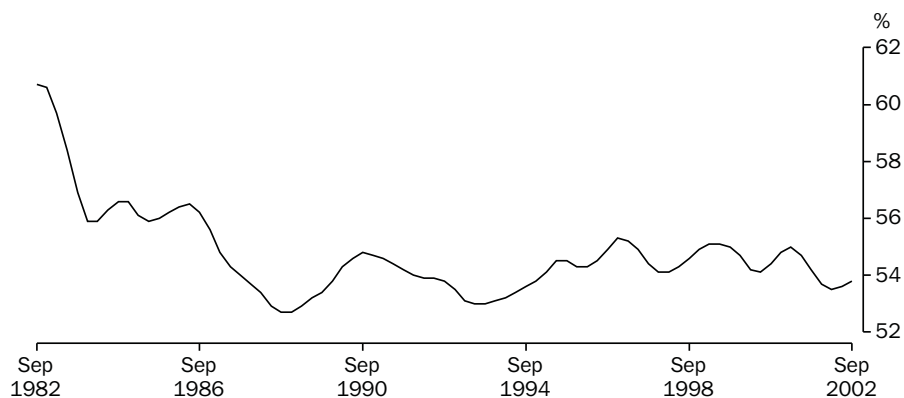

Source: ABS cat. no. 5206.0, Quarterly data

23 PROFIT (a) SHARE OF TOTAL FACTOR INCOME, PERCENTAGE SHARE OF GDP (at factor cost)— Trend

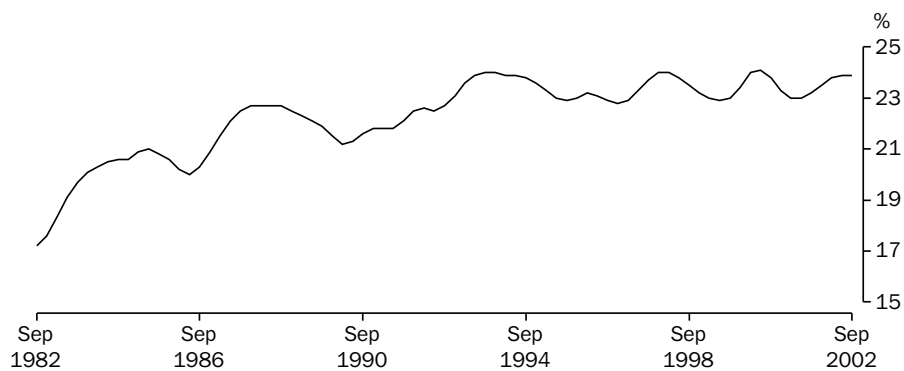

(a) GOS of non-financial and financial corporations.

Source: ABS cat. no. 5206.0, Quarterly data

24 HOUSEHOLD SAVING RATIO, Trend

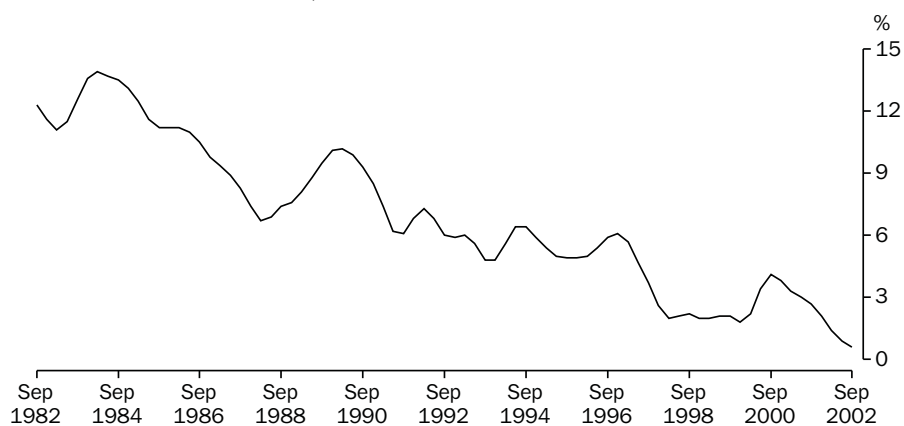

Source: ABS cat. no. 5206.0, Quarterly data

25 GDP AND REAL GROSS DOMESTIC INCOME, Chain volume measure, Trend— Quarterly % change

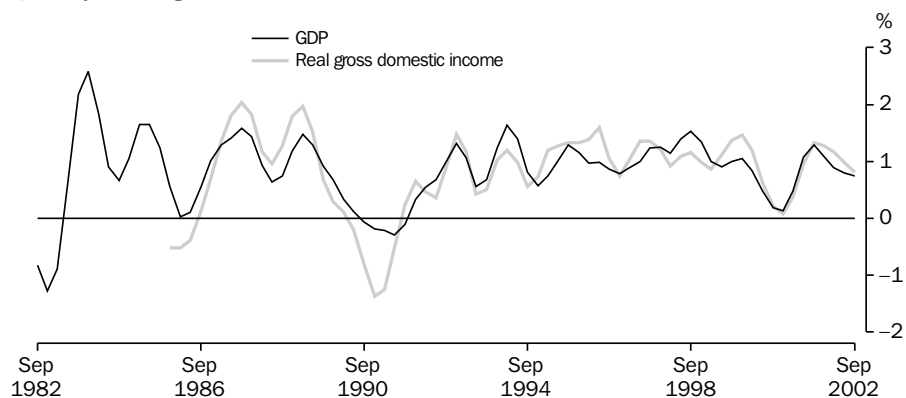

Source: ABS cat. no. 5206.0, Quarterly data

26 CURRENT ACCOUNT, MAIN AGGREGATES, Current prices, Trend

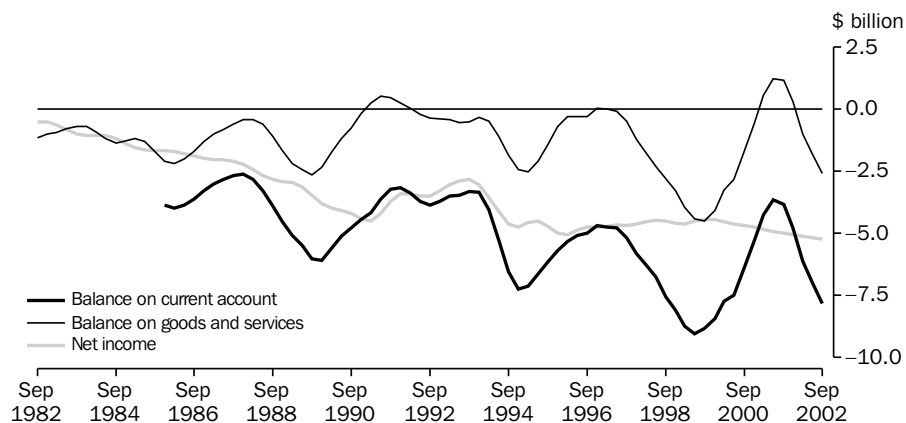

Source: ABS cat. no. 5302.0, Quarterly data

27 FINANCIAL ACCOUNT, Selected types of investment

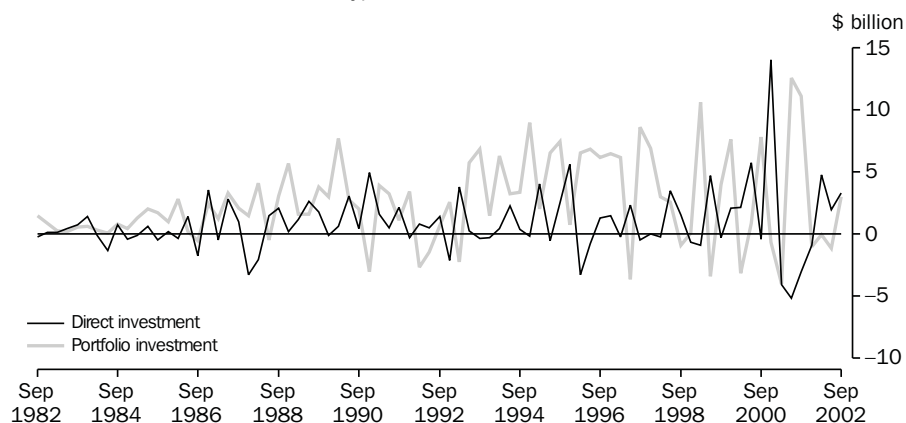

Source: ABS cat. no. 5302.0, Quarterly data

GRAPHICAL SUMMARY

28 INTERNATIONAL INVESTMENT, Transactions

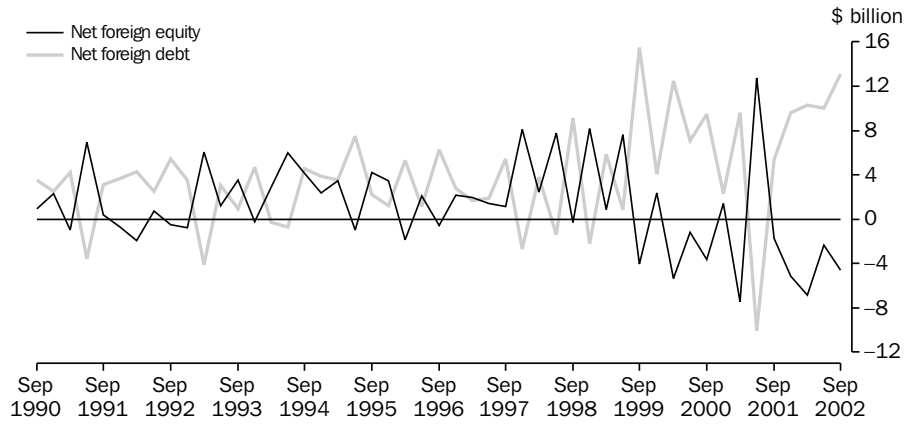

Source: ABS cat. no. 5302.0, Quarterly data

29 TRADE WEIGHTED INDEX OF VALUE OF THE \$A, May 1970=100

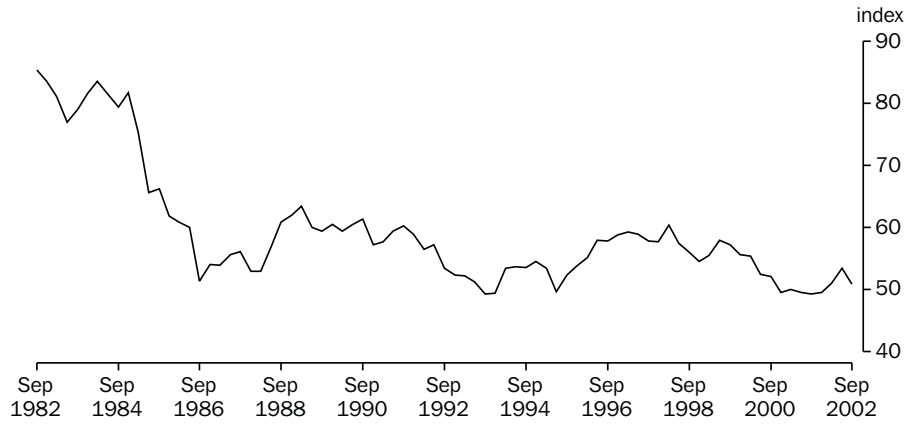

Source: RBA, Quarterly period average data

1 NATIONAL ACCOUNTS

TABLES

1.1	GDP and other selected aggregates, chain volume measures	14
1.2	Expenditure on gross domestic product, chain volume measures	15
1.3	Gross value added by industry at basic prices, chain volume measures	16
1.4	Income component of gross domestic product account	18
1.5	National income account	19
1.6	National accounts ratios and indexes	20
1.7	All Australian governments	21
1.8	All Australian governments: gfs balance sheet	21

RELATED PUBLICATIONS

Australian System of National Accounts cat. no. 5204.0 — annual

Australian National Accounts: National Income, Expenditure and Product cat. no. 5206.0 — quarterly

Balance of Payments and International Investment Position, Australia cat. no. 5302.0

Government Finance Statistics, Australia cat. no. 5512.0

TABLE 1.1 GDP AND OTHER SELECTED AGGREGATES
Chain Volume Measures, Reference year 2000–2001

Period	GDP	Real gross domestic income	Domestic final demand	Non-farm GDP	Gross national expenditure
ANNUAL (\$ MILLION)					
1982–1983	352,743	na	372,527	344,477	365,124
1983–1984	371,564		383,671	358,755	383,602
1984–1985	389,400		401,486	377,857	400,390
1985–1986	405,467	397,454	418,039	395,320	415,298
1986–1987	415,818	403,696	422,708	405,657	416,195
1987–1988	438,117	431,035	440,895	428,962	437,886
1988–1989	455,744	458,283	465,683	446,571	466,946
1989–1990	472,748	475,562	481,165	461,999	484,403
1990–1991	472,296	470,345	473,593	460,127	469,440
1991–1992	473,559	469,216	475,676	462,680	470,567
1992–1993	490,901	482,762	488,940	478,852	487,187
1993–1994	510,002	498,880	503,087	497,172	501,975
1994–1995	531,577	522,514	533,090	521,876	533,535
1995–1996	554,001	547,838	551,288	539,993	549,979
1996–1997	574,989	572,210	571,668	558,800	570,355
1997–1998	600,590	597,765	603,846	584,861	602,505
1998–1999	632,488	623,069	633,956	614,025	637,839
1999–2000	657,771	653,539	666,785	636,984	668,344
2000–2001	669,307	669,307	668,455	647,856	668,433
2001–2002	695,633	698,916	701,306	670,830	701,835
SEASONALLY ADJUSTED					
1992–1993					
September	120,272	118,629	120,801	117,549	119,984
December	122,265	120,345	123,244	119,424	121,402
March	123,872	121,881	122,059	120,227	123,269
June	124,491	121,909	122,837	121,651	122,532
1993–1994					
September	124,107	121,405	122,623	121,154	121,313
December	126,748	123,885	124,991	123,477	125,360
March	128,989	126,226	127,295	125,545	127,304
June	130,158	127,364	128,179	126,996	127,998
1994–1995					
September	131,888	129,094	131,607	129,054	131,517
December	132,195	130,180	132,617	129,953	132,602
March	132,845	130,848	133,577	130,752	133,329
June	134,649	132,391	135,290	132,117	136,088
1995–1996					
September	136,623	134,630	135,551	133,556	135,746
December	137,569	135,660	136,714	133,979	136,326
March	139,652	138,207	139,006	136,003	138,072
June	140,158	139,341	140,018	136,456	139,835
1996–1997					
September	142,068	141,193	140,596	137,984	141,714
December	143,211	142,401	141,247	138,753	142,763
March	143,538	142,465	143,697	139,791	142,166
June	146,172	146,151	146,127	142,273	143,711
1997–1998					
September	147,260	147,042	148,414	143,338	146,633
December	149,211	148,793	150,754	145,297	149,860
March	151,436	150,228	151,656	147,461	152,879
June	152,682	151,702	153,022	148,764	153,133
1998–1999					
September	155,101	153,027	155,896	150,900	156,190
December	158,557	155,888	158,235	153,646	158,790
March	158,819	156,571	159,438	154,332	160,472
June	160,011	157,583	160,388	155,147	162,388
1999–2000					
September	162,471	160,492	164,677	157,201	166,130
December	164,251	162,929	166,580	159,338	167,312
March	164,599	164,210	167,751	159,375	167,262
June	166,450	165,908	167,776	161,070	167,640
2000–2001					
September	166,864	166,947	167,574	161,616	167,703
December	165,838	165,678	165,391	160,545	166,413
March	167,384	167,346	167,312	161,915	166,524
June	169,222	169,335	168,177	163,780	167,792
2001–2002					
September	171,360	171,439	170,676	165,969	170,560
December	173,478	173,708	174,207	167,936	174,650
March	174,689	176,202	176,476	168,849	176,658
June	176,106	177,567	179,948	170,295	179,592
2002–2003					
September	177,630	179,235	181,157	172,529	181,225

Source: Australian National Accounts: National Income, Expenditure and Product, cat. no. 5206.0

TABLE 1.2 EXPENDITURE ON GROSS DOMESTIC PRODUCT
Chain Volume Measures, Reference year 2000–2001

Period	Final consumption expenditure		Gross fixed capital formation			Change in inventories	Exports of goods and services	Imports of goods and services	Statistical discrepancy	GDP
	Household	Government	Private	Public corporations	General government					
ANNUAL (\$ MILLION)										
1982–1983	229,988	67,676	52,926	11,591	7,729	-2,958	41,003	47,307	-4,978	352,743
1983–1984	234,198	71,013	54,570	12,231	8,356	2,110	44,146	50,171	-4,631	371,564
1984–1985	239,125	76,335	61,380	12,235	9,563	2,257	50,946	58,440	-4,588	389,400
1985–1986	249,864	79,535	63,590	13,428	10,190	1,063	52,880	58,302	-6,334	405,467
1986–1987	252,514	82,084	63,295	13,126	10,479	-2,075	58,492	55,546	-7,300	415,818
1987–1988	260,813	84,714	72,841	11,201	9,763	1,008	63,774	61,709	-5,233	438,117
1988–1989	272,745	86,659	82,621	11,391	9,639	4,567	64,787	76,693	116	455,744
1989–1990	286,024	88,710	79,823	13,789	10,831	6,135	67,984	80,917	657	472,748
1990–1991	287,906	91,836	70,854	12,456	10,764	-1,090	75,922	76,291	1,524	472,296
1991–1992	293,718	93,762	66,455	12,214	10,701	-2,496	82,768	79,072	-2,540	473,559
1992–1993	299,172	95,464	72,859	10,863	11,470	893	88,287	84,046	-2,348	490,901
1993–1994	306,105	96,215	79,803	10,106	11,519	1,157	96,862	89,675	-797	510,002
1994–1995	321,119	99,356	88,313	12,079	12,359	3,118	101,578	104,496	0	531,577
1995–1996	333,321	103,381	91,446	11,396	12,111	-272	111,971	108,711	0	554,001
1996–1997	342,987	104,870	101,010	9,670	13,228	-808	123,707	119,505	0	574,989
1997–1998	359,429	108,830	114,706	8,107	12,909	-37	128,276	131,124	0	600,590
1998–1999	376,757	113,236	118,745	11,666	13,545	5,336	130,890	137,451	0	632,488
1999–2000	392,262	118,414	130,833	9,128	16,074	2,650	143,133	154,606	0	657,771
2000–2001	403,875	120,989	118,449	8,967	16,174	-22	153,511	152,636	0	669,307
2001–2002	417,992	125,505	130,680	11,693	15,437	528	151,224	156,125	-1,301	695,633
SEASONALLY ADJUSTED (\$ MILLION)										
1992–1993										
September	74,424	23,942	16,679	3,274	2,747	-74	21,330	20,729	-757	120,272
December	74,771	24,015	19,263	2,428	2,932	-1,068	22,140	21,282	-438	122,265
March	74,578	23,722	18,276	2,803	2,869	1,921	22,005	20,783	-1,099	123,872
June	75,400	23,785	18,641	2,358	2,923	417	22,812	21,252	-55	124,491
1993–1994										
September	75,221	23,607	18,841	2,540	2,654	-663	23,183	21,653	872	124,107
December	76,385	24,018	19,228	2,587	2,972	904	23,910	21,835	-1,143	126,748
March	77,054	24,397	20,737	2,388	2,860	509	24,641	22,679	-699	128,989
June	77,446	24,193	20,996	2,591	3,033	293	25,128	23,508	173	130,158
1994–1995										
September	78,982	24,755	21,572	3,158	3,136	599	24,934	25,125	261	131,888
December	79,586	24,515	22,125	3,102	3,263	704	25,353	26,285	311	132,195
March	80,740	24,682	22,296	3,019	2,898	467	25,679	26,697	348	132,845
June	81,811	25,404	22,321	2,800	3,061	1,423	25,612	26,389	-937	134,649
1995–1996										
September	82,228	25,024	22,415	2,890	3,082	570	26,876	26,068	-188	136,623
December	82,875	25,959	22,162	2,840	3,021	-65	27,145	26,307	166	137,569
March	83,647	26,294	23,010	2,941	3,174	-659	28,806	27,703	329	139,652
June	84,570	26,104	23,860	2,724	2,834	-41	29,145	28,632	-306	140,158
1996–1997										
September	84,620	26,115	24,161	2,470	3,282	1,162	28,858	28,321	-351	142,068
December	85,084	25,985	24,211	2,727	3,263	1,454	29,629	29,606	293	143,211
March	86,121	26,148	25,021	2,956	3,409	-1,465	31,228	29,802	-161	143,538
June	87,163	26,622	27,618	1,518	3,274	-2,287	33,992	31,775	219	146,172
1997–1998										
September	88,411	27,088	27,143	2,630	3,124	-1,508	32,387	32,336	406	147,260
December	89,647	27,275	27,630	2,666	3,516	-583	31,812	32,337	-348	149,211
March	89,988	27,147	31,092	244	3,328	1,525	31,663	33,076	-316	151,436
June	91,383	27,319	28,841	2,567	2,940	468	32,414	33,375	258	152,682
1998–1999										
September	92,570	28,204	29,106	2,660	3,366	642	32,255	33,354	-265	155,101
December	93,464	28,118	29,443	3,505	3,632	913	33,203	33,861	160	158,557
March	95,046	28,467	29,740	2,686	3,525	1,402	32,521	34,812	311	158,819
June	95,677	28,448	30,456	2,816	3,022	2,363	32,911	35,424	-206	160,011
1999–2000										
September	96,768	28,727	31,250	3,611	4,209	1,733	34,155	37,503	-636	162,471
December	98,017	29,403	34,084	1,007	4,143	983	35,581	38,053	-834	164,251
March	98,405	30,140	32,068	2,712	4,355	-211	36,291	39,708	562	164,599
June	99,072	30,144	33,432	1,798	3,367	184	37,106	39,343	908	166,450
2000–2001										
September	100,298	30,157	31,296	1,723	4,109	94	38,728	39,323	-266	166,864
December	100,093	30,215	28,414	2,549	4,096	1,025	38,008	38,218	-380	165,838
March	101,351	30,265	29,373	2,181	4,141	-764	38,229	37,805	445	167,384
June	102,133	30,351	29,366	2,515	3,828	-377	38,545	37,290	202	169,222
2001–2002										
September	102,689	30,640	31,058	2,332	3,957	-116	38,198	36,799	-600	171,360
December	103,641	31,183	32,259	3,078	4,045	443	36,993	38,226	61	173,478
March	105,055	31,828	32,757	2,993	3,844	182	37,893	39,680	-183	174,689
June	106,607	31,854	34,606	3,290	3,591	-357	38,091	41,421	-155	176,106
2002–2003										
September	107,035	31,929	35,545	2,901	3,747	68	37,817	41,738	325	177,630

Source: Australian National Accounts: National Income, Expenditure and Product, cat. no. 5206.0

TABLE 1.3 GROSS VALUE ADDED BY INDUSTRY AT BASIC PRICES(a)
Chain Volume Measures, Reference year 2000–2001

Period	Agriculture, forestry and fishing	Mining	Manufac- turing	Electricity, gas and water supply	Construc- tion	Wholesale trade	Retail Trade	Accom- modation, cafes and restau- rants	Transport and storage	Commun- ication services
ANNUAL (\$ MILLION)										
1982–1983	10,136	12,239	50,629	9,172	22,902	18,249	19,483	7,815	15,604	4,437
1983–1984	14,525	13,284	51,397	9,556	22,961	18,995	20,210	7,943	16,391	4,701
1984–1985	14,554	15,136	54,023	10,149	24,941	20,041	21,420	8,119	17,722	5,065
1985–1986	14,161	16,724	54,367	10,538	26,343	19,888	21,782	8,473	18,809	5,496
1986–1987	14,247	15,794	55,854	10,775	25,555	19,699	21,258	8,751	19,146	5,913
1987–1988	13,866	18,567	59,579	11,328	27,581	21,224	21,816	9,349	20,023	6,433
1988–1989	14,143	19,496	63,011	11,858	30,391	23,496	22,610	9,883	20,953	6,963
1989–1990	15,295	21,597	62,269	12,466	31,089	23,979	23,341	10,286	21,417	7,783
1990–1991	16,297	22,969	60,898	12,731	29,063	21,907	22,929	10,106	21,615	8,211
1991–1992	15,091	24,092	59,091	12,882	26,618	21,615	23,752	10,170	22,160	8,804
1992–1993	16,094	24,236	60,353	13,120	28,119	21,789	24,020	10,064	22,353	9,833
1993–1994	16,685	24,665	63,046	13,582	29,914	23,471	24,779	10,744	23,590	10,740
1994–1995	13,842	26,363	64,385	13,953	31,432	26,052	26,022	11,662	25,034	12,011
1995–1996	17,093	28,392	65,834	14,151	31,905	27,690	27,054	11,568	27,097	13,181
1996–1997	18,492	28,858	67,182	14,101	32,696	29,188	28,438	12,194	28,270	14,536
1997–1998	18,329	29,810	69,374	14,601	35,987	30,973	29,410	12,573	28,774	16,093
1998–1999	20,178	29,686	70,749	14,837	39,171	32,047	30,986	13,654	29,535	17,844
1999–2000	21,720	31,383	71,429	15,156	41,398	33,654	32,305	14,335	30,725	19,089
2000–2001	21,618	33,975	73,354	15,351	34,927	33,509	32,851	14,744	32,318	19,236
2001–2002	22,757	33,879	75,638	15,290	39,101	34,705	34,649	15,353	33,991	19,792
SEASONALLY ADJUSTED (\$ MILLION)										
1992–1993										
September	3,752	6,006	14,811	3,272	6,718	5,415	5,962	2,518	5,438	2,319
December	3,866	6,039	15,063	3,203	6,935	5,490	6,053	2,495	5,598	2,424
March	4,624	6,041	15,150	3,269	7,159	5,441	5,985	2,503	5,598	2,506
June	3,852	6,150	15,330	3,376	7,308	5,444	6,020	2,548	5,719	2,583
1993–1994										
September	3,927	6,081	15,247	3,350	7,297	5,604	5,998	2,575	5,780	2,617
December	4,233	5,898	15,679	3,425	7,279	5,765	6,226	2,660	5,904	2,676
March	4,401	6,348	15,931	3,412	7,517	5,971	6,276	2,725	5,860	2,709
June	4,124	6,338	16,189	3,394	7,820	6,132	6,279	2,785	6,046	2,739
1994–1995										
September	3,836	6,522	16,259	3,469	7,836	6,340	6,346	2,913	6,149	2,874
December	3,304	6,556	16,259	3,480	7,929	6,459	6,485	2,915	6,269	2,938
March	3,165	6,635	15,975	3,494	7,825	6,538	6,543	2,919	6,253	3,051
June	3,536	6,651	15,892	3,509	7,842	6,715	6,648	2,916	6,363	3,148
1995–1996										
September	3,958	6,894	16,174	3,548	8,058	6,707	6,610	2,883	6,587	3,193
December	4,359	6,896	16,365	3,533	8,085	6,870	6,746	2,872	6,698	3,230
March	4,388	7,261	16,762	3,527	7,865	7,169	6,817	2,892	6,894	3,344
June	4,389	7,341	16,533	3,543	7,898	6,943	6,880	2,921	6,918	3,414
1996–1997										
September	4,672	7,224	16,644	3,507	8,232	7,064	6,947	2,947	6,959	3,491
December	4,963	7,271	16,720	3,497	8,071	7,239	7,093	3,012	7,119	3,579
March	4,342	7,061	16,735	3,536	8,153	7,305	7,218	3,113	7,051	3,662
June	4,515	7,301	17,084	3,561	8,240	7,579	7,181	3,121	7,141	3,805
1997–1998										
September	4,576	7,325	17,187	3,592	8,375	7,739	7,254	3,155	7,192	3,909
December	4,587	7,566	17,347	3,666	8,765	7,648	7,360	3,154	7,217	3,993
March	4,635	7,481	17,296	3,677	9,481	7,719	7,385	3,077	7,156	4,064
June	4,531	7,438	17,544	3,666	9,366	7,867	7,411	3,187	7,209	4,128
1998–1999										
September	4,722	7,437	17,702	3,671	9,598	7,902	7,517	3,283	7,413	4,224
December	5,375	7,221	17,868	3,711	9,919	7,997	7,694	3,361	7,471	4,377
March	4,877	7,603	17,861	3,728	9,788	8,073	7,891	3,455	7,299	4,586
June	5,204	7,424	17,318	3,728	9,866	8,076	7,884	3,555	7,352	4,657
1999–2000										
September	5,584	7,598	17,400	3,737	10,144	8,223	7,955	3,548	7,512	4,640
December	5,153	7,688	17,508	3,755	10,235	8,408	8,150	3,607	7,636	4,774
March	5,435	7,929	18,170	3,804	10,385	8,509	8,006	3,603	7,695	4,824
June	5,548	8,167	18,352	3,860	10,633	8,515	8,193	3,577	7,881	4,851
2000–2001										
September	5,355	8,310	18,467	3,857	9,174	8,501	8,022	3,616	7,956	4,847
December	5,352	8,460	18,288	3,849	8,330	8,261	8,170	3,638	7,979	4,744
March	5,489	8,631	18,047	3,855	8,541	8,353	8,301	3,723	8,119	4,799
June	5,422	8,574	18,552	3,790	8,882	8,395	8,357	3,767	8,265	4,846
2001–2002										
September	5,409	8,429	18,546	3,772	9,277	8,394	8,471	3,870	8,375	4,854
December	5,609	8,552	18,866	3,851	9,743	8,743	8,562	3,760	8,387	4,877
March	5,890	8,533	19,073	3,830	9,741	8,771	8,733	3,801	8,563	4,998
June	5,850	8,365	19,153	3,838	10,340	8,798	8,883	3,923	8,665	5,063
2002–2003										
September	5,181	8,291	18,952	3,873	11,066	9,144	8,964	3,955	8,876	5,101

(a) Basic prices are the amounts received by producers, including the value of any subsidies or products, but before any taxes on products.

Source: Australian National Accounts: National Income, Expenditure and Product, cat. no. 5206.0.

TABLE 1.3 GROSS VALUE ADDED BY INDUSTRY AT BASIC PRICES(a)
Chain Volume Measures, Reference year 2000–2001 — continued

NATIONAL ACCOUNTS

Period	Finance and insurance	Property and business services	Government administration and defence	Education	Health and community services	Cultural and recreational services	Personal and other services	Ownership of dwellings	Gross value added at basic prices	Taxes and subsidies on products	Statistical discrepancy	GDP(b)
	ANNUAL (\$ MILLION)											
1982–1983	17,924	27,176	15,110	17,988	18,376	6,380	8,241	32,219	313,404	32,456	4,029	352,743
1983–1984	18,623	27,343	16,364	18,705	19,188	6,784	8,335	32,892	328,769	34,550	5,218	371,564
1984–1985	19,644	30,039	16,943	19,305	20,404	7,367	8,393	33,653	347,818	37,303	4,353	389,400
1985–1986	21,253	32,664	17,629	20,302	21,377	7,576	8,883	34,933	361,759	37,611	6,665	405,467
1986–1987	23,247	35,411	18,145	21,205	21,913	7,609	9,204	36,118	369,855	36,796	9,171	415,818
1987–1988	27,473	38,807	19,143	21,831	23,381	7,912	9,520	37,267	393,427	38,653	5,965	438,117
1988–1989	29,176	39,557	19,394	22,144	24,986	8,336	10,051	38,676	413,751	41,497	527	455,744
1989–1990	31,706	43,202	19,016	23,602	25,625	8,484	10,754	40,184	429,671	42,699	410	472,748
1990–1991	32,102	43,711	19,327	23,790	26,934	8,624	10,863	41,468	432,666	41,620	-2,117	472,296
1991–1992	30,873	42,873	20,164	24,164	27,483	8,826	10,736	42,641	431,274	41,276	643	473,559
1992–1993	31,563	46,646	20,653	25,931	28,048	8,942	10,937	44,010	447,090	42,497	810	490,901
1993–1994	32,034	47,916	21,513	26,167	29,147	9,153	11,035	45,587	464,294	44,541	779	510,002
1994–1995	33,951	51,015	22,411	26,332	30,429	9,663	11,728	47,348	483,714	48,646	0	531,577
1995–1996	35,103	52,660	22,388	26,952	32,168	9,649	12,275	48,599	504,665	50,085	0	554,001
1996–1997	35,776	56,065	23,297	27,624	32,977	9,808	12,701	51,428	523,784	51,327	0	674,989
1997–1998	37,232	59,926	23,115	28,228	34,115	10,368	13,302	53,281	545,651	55,183	0	500,590
1998–1999	41,777	65,085	24,382	28,944	35,031	10,731	13,856	55,813	574,500	58,265	0	632,488
1999–2000	44,427	68,908	24,551	29,309	36,620	11,021	14,361	57,908	598,047	59,944	0	657,771
2000–2001	44,867	73,556	25,183	29,861	38,229	11,782	14,713	60,085	610,159	59,148	0	669,307
2001–2002	46,276	76,957	25,450	30,315	40,120	11,939	15,384	62,251	633,847	61,085	701	695,633
SEASONALLY ADJUSTED (\$ MILLION)												
1992–1993												
September	7,866	11,366	5,055	6,247	6,815	2,222	2,726	10,862	109,352	10,522	297	120,272
December	7,879	11,720	5,152	6,392	6,934	2,223	2,738	10,955	111,255	10,576	313	122,265
March	7,887	11,774	5,205	6,608	7,012	2,231	2,739	11,048	112,922	10,689	127	123,872
June	7,930	11,785	5,241	6,684	7,286	2,266	2,735	11,144	113,561	10,709	72	124,491
1993–1994												
September	7,924	11,642	5,274	6,610	7,445	2,251	2,735	11,242	113,752	10,787	-592	124,107
December	7,871	11,724	5,299	6,542	7,227	2,288	2,759	11,341	114,999	11,022	593	126,748
March	8,025	12,187	5,418	6,508	7,140	2,306	2,750	11,444	117,035	11,306	566	128,989
June	8,214	12,363	5,522	6,507	7,335	2,309	2,792	11,561	118,508	11,426	211	130,158
1994–1995												
September	8,324	12,679	5,757	6,532	7,657	2,384	2,846	11,697	120,435	12,089	-512	131,888
December	8,478	12,548	5,580	6,562	7,523	2,412	2,910	11,809	120,429	11,977	-20	132,195
March	8,567	12,880	5,539	6,598	7,637	2,437	2,972	11,894	120,908	12,196	-8	132,845
June	8,581	12,907	5,535	6,640	7,612	2,430	2,999	11,949	121,941	12,384	600	134,649
1995–1996												
September	8,683	12,978	5,486	6,676	7,848	2,396	3,012	11,980	123,844	12,328	681	136,623
December	8,787	13,212	5,611	6,716	7,941	2,395	3,054	12,058	125,702	12,521	-442	137,569
March	8,826	13,084	5,618	6,758	8,057	2,426	3,106	12,187	127,262	12,625	-58	139,652
June	8,807	13,386	5,674	6,801	8,321	2,432	3,103	12,375	127,857	12,611	-181	140,158
1996–1997												
September	8,857	13,491	5,733	6,850	8,339	2,439	3,131	12,618	129,261	12,650	232	142,068
December	8,901	13,693	5,813	6,889	8,270	2,444	3,151	12,810	130,629	12,875	-256	143,211
March	8,951	14,353	5,885	6,925	8,078	2,441	3,191	12,954	130,919	12,569	47	143,538
June	9,067	14,527	5,866	6,959	8,290	2,484	3,228	13,046	132,975	13,233	-22	146,172
1997–1998												
September	9,052	14,934	5,760	6,993	8,495	2,546	3,281	13,121	134,505	13,601	-797	147,260
December	9,170	14,823	5,712	7,033	8,686	2,582	3,310	13,233	135,880	13,742	-351	149,211
March	9,436	14,892	5,809	7,077	8,398	2,599	3,329	13,376	136,940	13,632	914	151,436
June	9,573	15,278	5,835	7,125	8,536	2,641	3,382	13,552	138,325	14,208	234	152,682
1998–1999												
September	10,004	15,609	6,001	7,179	8,689	2,674	3,400	13,742	140,812	14,309	42	155,101
December	10,300	16,189	6,135	7,225	8,632	2,717	3,419	13,954	143,650	14,412	544	158,557
March	10,609	16,459	6,120	7,259	8,803	2,678	3,446	14,104	144,673	14,775	-546	158,819
June	10,864	16,829	6,125	7,281	8,907	2,662	3,591	14,013	145,365	14,769	-40	160,011
1999–2000												
September	10,949	16,886	6,088	7,291	9,053	2,705	3,655	14,287	147,162	14,952	439	162,471
December	11,169	17,265	6,119	7,310	9,189	2,726	3,640	14,396	148,691	15,054	572	164,251
March	11,131	17,217	6,145	7,337	9,216	2,791	3,581	14,524	150,274	14,990	-622	164,599
June	11,178	17,539	6,199	7,371	9,162	2,799	3,486	14,702	151,920	14,948	-389	166,450
2000–2001												
September	11,189	18,057	6,252	7,412	9,097	3,200	3,520	14,855	151,627	14,921	338	166,864
December	11,141	18,197	6,267	7,450	9,320	2,842	3,627	14,977	150,875	14,607	351	165,838
March	11,231	18,406	6,392	7,485	9,815	2,853	3,716	15,076	152,828	14,825	-270	167,384
June	11,305	18,896	6,273	7,514	9,997	2,887	3,850	15,178	154,829	14,795	-419	169,222
2001–2002												
September	11,433	19,272	6,364	7,540	9,881	2,982	3,803	15,337	156,008	14,896	456	171,360
December	11,519	19,527	6,298	7,565	10,042	2,974	3,895	15,484	158,253	15,382	-157	173,478
March	11,571	19,231	6,350	7,592	9,987	2,987	3,884	15,650	159,186	15,367	137	174,689
June	11,753	18,927	6,438	7,619	10,210	2,995	3,801	15,780	160,400	15,440	266	176,106
2002–2003												
September	11,898	19,278	6,475	7,646	10,321	3,067	3,913	15,956	161,958	15,585	87	177,630

(a) Basic prices are the amounts received by producers, including the value of any subsidies or products, but before any taxes on products.
 (b) GDP at purchaser's prices.

Source: Australian National Accounts: National Income, Expenditure and Product, cat. no. 5206.0.

TABLE 1.4 INCOME COMPONENT OF GROSS DOMESTIC PRODUCT ACCOUNT

Period	Gross operating surplus and mixed income					GDP at factor cost	Taxes less subsidies on production and imports	Statistical discre- pancy	GDP
	Compen- sation of employees	Non-financial corporation		General government	Financial corporations				
		Private	Public						
ANNUAL (\$ MILLION)									
1982-1983	96,392	21,458	5,115	4,338	2,375	160,903	19,065	500	180,468
1983-1984	102,045	27,960	6,398	4,735	2,337	181,638	22,018	-306	203,350
1984-1985	112,222	32,491	7,556	5,008	1,260	199,555	25,266	176	224,997
1985-1986	123,434	35,830	8,711	5,622	829	220,509	27,805	-185	248,128
1986-1987	134,145	39,267	9,757	6,233	2,143	242,416	31,061	-1,190	272,287
1987-1988	147,518	45,222	13,119	6,728	4,059	275,232	35,870	-474	310,628
1988-1989	164,951	50,390	14,143	7,227	5,474	312,374	39,979	-481	351,872
1989-1990	185,169	55,309	14,886	7,963	3,207	342,739	43,076	-843	384,972
1990-1991	192,723	52,704	16,561	8,680	7,736	353,958	43,407	518	397,883
1991-1992	195,556	54,523	18,366	9,089	8,617	362,209	42,779	1,618	406,605
1992-1993	203,276	58,873	18,804	9,435	10,946	380,788	44,106	1,337	426,231
1993-1994	211,802	63,420	20,112	9,817	11,505	397,651	49,361	12	447,024
1994-1995	224,450	67,382	19,643	10,187	10,656	416,599	54,749	0	471,348
1995-1996	241,100	74,079	18,618	10,637	9,864	443,787	59,041	0	502,828
1996-1997	257,968	79,552	18,854	10,835	9,012	468,126	61,760	0	529,886
1997-1998	268,912	86,020	20,384	11,216	12,528	496,674	64,555	0	561,229
1998-1999	286,609	91,094	18,172	11,725	11,432	522,075	69,842	0	591,917
1999-2000	302,385	99,284	18,099	12,217	13,911	555,308	73,312	0	628,621
2000-2001	321,731	99,971	18,912	13,017	18,110	586,991	82,316	0	669,307
2001-2002	338,514	106,491	19,514	13,484	20,596	623,978	88,234	663	712,874
SEASONALLY ADJUSTED (\$ MILLION)									
1992-1993									
September	50,355	13,510	4,545	2,325	2,573	92,869	10,765	314	103,947
December	50,506	14,874	4,722	2,347	2,719	94,793	10,913	67	105,773
March	50,727	15,096	4,584	2,370	2,809	96,051	10,978	827	107,856
June	51,743	15,509	4,930	2,393	2,845	97,091	11,460	-37	108,515
1993-1994									
September	51,493	15,433	4,991	2,419	2,868	97,102	11,760	-289	108,573
December	52,141	15,637	4,980	2,443	2,903	98,349	12,061	407	110,817
March	53,202	16,295	5,091	2,466	2,894	100,416	12,448	-3	112,860
June	54,996	16,164	4,986	2,489	2,840	102,053	13,091	-520	114,624
1994-1995									
September	54,711	17,117	4,657	2,509	2,742	102,440	13,525	-36	115,929
December	55,613	16,851	5,130	2,533	2,689	103,899	13,599	-555	116,944
March	56,762	16,509	5,205	2,558	2,637	104,638	13,659	-593	117,705
June	58,031	16,957	4,632	2,586	2,588	106,202	13,971	56	120,230
1995-1996									
September	59,009	17,585	4,962	2,625	2,542	108,594	14,524	-597	122,521
December	59,753	17,739	4,659	2,653	2,493	109,764	14,504	158	124,427
March	60,766	19,594	4,305	2,673	2,441	112,330	15,053	-316	127,068
June	61,656	19,360	4,617	2,686	2,388	113,299	14,976	359	128,634
1996-1997									
September	63,354	19,155	4,868	2,684	2,196	115,070	15,022	-42	130,050
December	64,446	20,111	4,326	2,697	2,143	116,681	15,082	-214	131,549
March	64,832	19,884	4,643	2,715	2,226	117,076	15,545	-75	132,546
June	65,898	20,420	4,953	2,739	2,447	119,929	16,120	-338	135,712
1997-1998									
September	65,650	20,941	4,972	2,764	2,947	121,279	15,763	264	137,306
December	66,803	20,952	5,306	2,788	3,166	123,092	16,137	609	139,837
March	67,669	21,792	5,316	2,816	3,242	125,391	16,364	-543	141,213
June	68,894	22,347	4,741	2,848	3,173	127,001	16,298	-377	142,921
1998-1999									
September	70,282	22,511	4,576	2,884	2,849	128,414	16,982	377	145,773
December	71,400	23,161	4,488	2,916	2,781	130,410	17,535	-455	147,489
March	72,018	23,205	4,524	2,947	2,824	131,378	17,633	396	149,407
June	72,992	22,142	4,528	2,978	2,978	131,859	17,698	322	149,879
1999-2000									
September	73,502	23,247	4,447	2,998	3,192	133,898	18,493	129	152,520
December	75,070	24,541	4,541	3,029	3,347	137,376	17,990	103	155,470
March	76,451	25,075	4,576	3,070	3,555	140,442	18,298	-111	158,629
June	77,452	26,752	4,500	3,120	3,817	144,021	18,574	-628	161,967
2000-2001									
September	79,041	26,655	4,566	3,190	4,187	146,216	18,950	-73	165,092
December	79,898	23,434	4,730	3,240	4,450	143,983	20,516	100	164,599
March	80,692	24,708	4,734	3,279	4,659	147,156	21,354	-79	168,431
June	82,170	25,323	4,866	3,308	4,814	149,919	21,572	293	171,785
2001-2002									
September	83,357	24,873	4,777	3,322	4,965	152,152	21,793	153	174,098
December	83,860	26,238	5,327	3,351	5,121	154,908	21,598	44	176,549
March	84,921	27,906	4,594	3,385	5,227	157,893	22,184	-49	180,028
June	86,306	27,954	4,812	3,426	5,283	159,599	22,742	-233	182,108
2002-2003									
September	88,144	28,891	4,472	3,471	5,287	162,045	23,363	-550	184,859

Source: Australian National Accounts: National Income, Expenditure and Product, cat. no. 5206.0.

TABLE 1.5 NATIONAL INCOME ACCOUNT

Period	Compensation of employees	Gross operating surplus and mixed income	Taxes	Net	Net	Gross disposable income	Final consumption expenditure	Consumption of fixed capital	Net saving (a)
			less subsidies on production and imports	primary income receivable from non-residents	secondary income receivable from non-residents				
ANNUAL (\$ MILLION)									
1982-1983	96,392	64,511	19,065	-2,353	-466	177,149	144,048	28,212	4,889
1983-1984	102,045	79,593	22,018	-4,189	-373	199,094	158,106	31,739	9,249
1984-1985	112,222	87,333	25,266	-5,814	-418	218,589	173,540	34,643	10,406
1985-1986	123,434	97,075	27,805	-6,853	-384	241,077	194,263	39,435	7,379
1986-1987	134,145	108,271	31,061	-7,821	-6	265,650	212,927	45,170	7,553
1987-1988	147,518	127,714	35,870	-9,242	40	301,900	235,727	51,466	14,707
1988-1989	164,951	147,423	39,979	-12,173	130	340,310	260,605	58,161	21,545
1989-1990	185,169	157,570	43,076	-15,244	378	370,949	287,327	61,448	22,174
1990-1991	192,723	161,235	43,407	-17,224	453	380,594	308,390	64,378	7,826
1991-1992	195,556	166,653	42,779	-14,054	-6	390,928	325,016	66,648	-737
1992-1993	203,276	177,512	44,106	-12,683	-222	411,989	338,582	69,770	3,637
1993-1994	211,802	185,849	49,361	-13,534	-132	433,346	350,338	73,759	9,249
1994-1995	224,450	192,149	54,749	-18,117	-323	452,908	370,606	76,239	6,062
1995-1996	241,100	202,687	59,041	-19,533	64	483,359	394,025	78,584	10,751
1996-1997	257,968	210,158	61,760	-19,151	-21	510,714	410,738	80,330	19,645
1997-1998	268,912	227,762	64,555	-18,091	22	543,160	436,434	86,072	20,654
1998-1999	286,609	235,466	69,842	-18,430	-749	572,738	462,686	91,216	18,836
1999-2000	302,385	252,923	73,312	-18,150	218	610,688	489,431	97,821	23,436
2000-2001	321,731	265,260	82,316	-19,077	32	650,262	524,864	104,927	20,471
2001-2002	338,514	285,464	88,234	-20,217	-17	691,978	555,454	112,507	24,016
SEASONALLY ADJUSTED (\$ MILLION)									
1992-1993									
September	50,355	42,514	10,765	-3,598	-55	99,980	83,428	17,122	-570
December	50,506	44,288	10,913	-3,161	-14	102,531	84,213	17,318	1,000
March	50,727	45,324	10,978	-3,092	-56	103,881	84,993	17,540	1,349
June	51,743	45,349	11,460	-2,908	-51	105,593	85,971	17,790	1,831
1993-1994									
September	51,493	45,609	11,760	-2,779	8	106,091	85,778	18,113	2,200
December	52,141	46,209	12,061	-3,022	26	107,414	87,382	18,362	1,670
March	53,202	47,213	12,448	-3,302	-39	109,523	88,194	18,564	2,764
June	54,996	47,056	13,091	-4,519	-70	110,555	88,766	18,720	3,069
1994-1995									
September	54,711	47,728	13,525	-4,407	-185	111,373	90,783	18,831	1,760
December	55,613	48,286	13,599	-4,684	30	112,844	91,303	18,987	2,554
March	56,762	47,875	13,659	-5,110	-51	113,136	92,753	19,137	1,246
June	58,031	48,172	13,971	-3,825	-75	116,273	95,631	19,284	1,358
1995-1996									
September	59,009	49,585	14,524	-4,771	48	118,395	95,669	19,446	3,280
December	59,753	50,010	14,504	-5,251	-67	118,950	98,059	19,542	1,299
March	60,766	51,564	15,053	-5,183	57	122,258	99,516	19,720	3,022
June	61,656	51,644	14,976	-4,433	23	123,865	100,671	19,826	3,368
1996-1997									
September	63,354	51,716	15,022	-5,035	53	125,111	101,124	19,793	4,194
December	64,446	52,235	15,082	-4,646	-16	127,101	101,731	19,903	5,467
March	64,832	52,243	15,545	-4,720	-36	127,864	103,402	20,137	4,325
June	65,898	54,032	16,120	-4,687	-20	131,342	104,651	20,497	6,194
1997-1998									
September	65,650	55,629	15,763	-4,637	-12	132,393	107,294	20,998	4,101
December	66,803	56,288	16,137	-4,673	26	134,582	108,960	21,357	4,265
March	67,669	57,723	16,364	-4,657	-26	137,073	109,182	21,698	6,193
June	68,894	58,106	16,298	-4,181	42	139,159	110,910	22,019	6,231
1998-1999									
September	70,282	58,132	16,982	-4,696	-269	140,431	114,140	22,277	4,013
December	71,400	59,010	17,535	-4,541	-221	143,182	114,739	22,599	5,845
March	72,018	59,360	17,633	-4,609	-101	144,301	116,662	22,965	4,674
June	72,992	58,867	17,698	-4,635	-160	144,762	117,312	23,375	4,076
1999-2000									
September	73,502	60,395	18,493	-4,323	124	148,192	119,108	23,821	5,263
December	75,070	62,306	17,990	-4,356	113	151,124	121,275	24,234	5,615
March	76,451	63,990	18,298	-4,648	3	154,095	123,365	24,662	6,069
June	77,452	66,569	18,574	-4,583	-19	157,993	125,294	25,104	7,596
2000-2001									
September	79,041	67,174	18,950	-4,672	-3	160,491	129,114	25,551	5,826
December	79,898	64,085	20,516	-4,781	-58	159,660	129,570	25,996	4,094
March	80,692	66,464	21,354	-4,739	71	163,842	132,192	26,456	5,195
June	82,170	67,749	21,572	-5,010	17	166,498	134,288	26,924	5,286
2001-2002									
September	83,357	68,795	21,793	-5,009	15	168,951	135,113	27,399	6,439
December	83,860	71,048	21,598	-5,012	-64	171,430	137,248	27,873	6,308
March	84,921	72,972	22,184	-5,119	25	174,983	140,441	28,365	6,177
June	86,306	73,292	22,742	-5,182	5	177,164	142,965	28,870	5,329
2002-2003									
September	88,144	73,902	23,363	-5,238	-22	180,149	144,437	29,386	6,326

(a) Saving derived as a balancing item.

Source: Australian National Accounts: National Income, Expenditure and Product, cat. no. 5206.0 and Balance of Payments and International Investment Position, Australia, cat. no. 5302.0.

TABLE 1.6 NATIONAL ACCOUNTS RATIOS AND INDEXES

Period	Ratios (per cent)						Indexes of gross product per hour worked and GDP data per capita (2000-2001 = 100.0) (a)		
	Private final demand to total domestic demand	Private non-farm inventories to sales	Household savings ratio	Corporate gross operating surplus to GDPfc (c)	Compen- sation of employees to GDPfc (c)	Interest payable to household disposable income (d)	GDP per hour worked	Market sector gross product per hour worked (e)	GDP per capita
	ANNUAL								
1982-1983	74.0	1.3	10.7	18.0	59.9	7.6	75.8	67.8	71.5
1983-1984	73.8	1.2	12.0	20.2	56.2	6.9	78.4	71.3	74.4
1984-1985	73.5	1.2	11.4	20.7	56.2	6.7	79.5	74.0	77.0
1985-1986	73.4	1.2	9.7	20.6	56.0	8.4	80.3	74.1	79.1
1986-1987	73.6	1.1	8.6	21.1	55.3	9.2	79.8	72.5	79.9
1987-1988	75.6	1.1	6.6	22.7	53.6	8.5	81.0	74.5	82.8
1988-1989	76.7	1.1	7.1	22.4	52.8	10.3	81.1	76.5	84.7
1989-1990	76.1	1.1	8.7	21.4	54.0	11.8	80.9	76.3	86.6
1990-1991	75.4	1.1	6.9	21.8	54.4	11.2	82.0	78.1	85.3
1991-1992	75.0	1.1	5.7	22.5	54.0	8.2	84.4	80.6	84.4
1992-1993	75.5	1.0	5.3	23.3	53.4	6.6	86.9	82.4	86.6
1993-1994	76.3	1.0	4.8	23.9	53.3	5.8	88.2	84.6	89.0
1994-1995	76.6	1.0	4.5	23.4	53.9	6.6	88.2	85.0	91.8
1995-1996	77.0	1.0	4.4	23.1	54.3	7.1	89.8	88.4	94.4
1996-1997	77.5	0.9	5.1	22.9	55.1	6.2	92.8	91.3	96.8
1997-1998	78.4	0.9	2.2	23.9	54.1	6.2	95.7	95.2	100.0
1998-1999	77.8	0.9	2.2	23.1	54.9	6.2	98.9	98.9	104.1
1999-2000	78.2	0.9	2.0	23.6	54.5	6.8	100.1	99.6	107.1
2000-2001	78.1	0.9	3.5	23.3	54.8	6.9	100.0	100.0	107.7
2001-2002	78.2	0.8	1.6	23.5	54.3	5.6	104.2	104.6	110.7
SEASONALLY ADJUSTED (UNLESS FOOTNOTED)									
1992-1993									
September	74.7	1.1	6.1	22.2	54.2	6.9	85.8	81.8	85.4
December	76.0	1.0	5.2	23.5	53.3	6.8	86.5	82.0	86.3
March	75.4	1.1	6.5	23.4	52.8	6.6	87.0	82.2	87.0
June	75.9	1.1	6.3	24.0	53.3	6.4	87.1	82.5	87.3
1993-1994									
September	76.1	1.0	4.0	24.0	53.0	6.0	87.4	83.2	87.6
December	76.2	1.0	4.6	23.9	53.0	5.7	87.9	84.2	88.5
March	76.7	1.0	5.6	24.2	53.0	5.7	88.4	84.8	89.7
June	76.6	1.0	7.3	23.5	53.9	5.7	88.5	84.9	90.7
1994-1995									
September	76.1	1.0	5.4	23.9	53.4	5.9	88.3	84.8	91.2
December	76.6	1.0	6.7	23.7	53.5	6.4	88.1	84.7	91.5
March	77.2	1.0	5.0	23.3	54.2	7.0	88.1	84.8	91.9
June	76.6	1.0	4.8	22.8	54.6	7.0	88.0	85.2	92.6
1995-1996									
September	77.4	1.0	5.4	23.1	54.3	7.1	88.3	86.2	93.4
December	76.8	1.0	4.5	22.7	54.4	7.2	89.0	87.7	94.2
March	76.5	0.9	5.5	23.4	54.1	7.1	90.1	88.9	94.7
June	77.2	0.9	4.7	23.3	54.4	7.1	91.1	89.8	95.4
1996-1997									
September	77.2	1.0	6.2	22.8	55.1	6.9	91.8	90.2	95.9
December	77.4	1.0	6.4	22.8	55.2	6.4	92.2	90.5	96.3
March	77.2	0.9	5.3	22.9	55.4	5.8	92.7	91.1	96.9
June	78.3	0.9	4.9	23.2	54.9	5.6	93.6	92.3	97.6
1997-1998									
September	77.8	0.9	3.7	23.8	54.1	6.1	94.6	93.6	98.6
December	77.6	0.9	2.6	23.9	54.3	6.0	95.3	94.6	99.5
March	79.8	0.9	2.0	24.2	54.0	6.2	95.8	95.3	100.4
June	78.6	0.8	1.1	23.8	54.2	6.3	96.8	96.4	101.5
1998-1999									
September	77.5	0.8	3.5	23.3	54.7	6.1	97.9	97.8	102.8
December	77.7	0.9	1.9	23.3	54.8	6.2	98.7	98.8	103.8
March	77.8	0.9	1.0	23.3	54.8	6.2	99.0	99.0	104.6
June	78.4	0.9	2.6	22.5	55.4	6.2	99.3	98.8	105.3
1999-2000									
September	77.8	0.9	2.9	23.1	54.9	6.3	99.6	98.6	106.0
December	79.2	0.9	0.9	23.6	54.6	6.6	99.9	99.1	106.8
March	77.3	0.9	1.9	23.6	54.4	7.0	99.9	99.6	107.4
June	78.2	0.9	3.5	24.3	53.8	7.4	99.6	99.5	107.6
2000-2001									
September	78.5	0.9	5.0	24.2	54.1	7.0	99.3	99.1	107.5
December	77.8	0.9	3.3	22.7	55.5	7.3	99.3	99.2	107.3
March	78.2	0.9	2.5	23.2	54.8	7.0	100.0	100.1	107.5
June	78.1	0.9	4.1	23.3	54.8	6.3	101.5	101.7	108.4
2001-2002									
September	78.4	0.8	2.0	22.8	54.8	5.9	102.9	103.0	109.5
December	78.2	0.8	2.2	23.7	54.1	5.6	103.9	103.8	110.4
March	78.2	0.8	1.6	23.9	53.8	5.4	104.3	104.7	111.1
June	78.3	0.8	0.7	23.8	54.1	5.6	104.7	105.6	111.6
2002-2003									
September	78.7	0.8	0.5	23.9	54.4	5.8	105.2	106.9	112.2

(a) Trend data used instead of seasonally adjusted.

(b) Sales is defined as gross non-farm product plus imports of goods and services less changes in private non-farm inventories.

(c) Corporate gross operating surplus include private corporate trading enterprises plus financial enterprises less imputed bank service charge. GNFPfc = Gross non-farm product at factor cost.

(d) Interest paid component contains original data.

(e) By convention, zero productivity growth is assumed for industries in the non-market sector mainly government and some service industries. Therefore, a better indicator of productivity change is provided by the series showing market sector constant price gross product per hour worked.

Source: Australian National Accounts: National Income, Expenditure and Product, cat. no. 5206.0.

TABLE 1.7 ALL AUSTRALIAN GOVERNMENTS

Period	GFS Net Operating Balance				GFS Net lending(+)/borrowing(-)			
	General Government	Public non-financial corporations	Public financial corporations	Total public sector	General Government	Public non-financial	Public financial	Total public sector
	ANNUAL (\$ MILLION)							
1998-1999	9,130	1,392	-137	10,350	5,768	-3,426	-141	2,227
1999-2000	17,798	2,884	-1,617	18,972	15,328	1,422	-1,629	15,066
2000-2001	7,939	2,889	676	10,983	4,737	1,630	688	6,496

Source: Government Finance Statistics, Australia, cat. no. 5512.0 and Public Finance Section.

TABLE 1.8 ALL AUSTRALIAN GOVERNMENTS: GFS BALANCE SHEET
as at 30 June 2001

	General Government		Public non-financial corporations		Public financial corporations		Total public sector	
	1999-2000	2000-2001	1999-2000	2000-2001	1999-2000	2000-2001	1999-2000	2000-2001
	(\$ MILLION)							
Total assets	667,339	678,669	208,445	219,487	182,992	184,434	779,435	813,876
Total liabilities	292,149	291,051	77,790	83,388	170,777	168,882	437,315	445,159
Shares and other contributed capital	0	0	206,507	191,931	12,215	15,552	42,781	36,932
GFS Net worth	375,191	387,617	-75,852	-55,832	0	0	299,339	331,784
Net debt	52,726	34,157	39,180	44,418	-26,041	-29,437	65,864	49,137

Source: Government Finance Statistics, Australia, cat. no. 5512.0 and Public Finance Section.

2 INTERNATIONAL ACCOUNTS

TABLES

2.1	Balance of payments, current account.	24
2.2	Balance of payments, capital and financial account, net errors and omissions	25
2.3	International trade in goods and services, chain volume measures	26
2.4	International trade in goods and services	27
2.5	Goods credits by commodity group	28
2.6	Goods debits by commodity group.	30
2.7	Services	32
2.8	Investment income.	33
2.9	International investment position.	34
2.10	International investment position by type of investment	35
2.11	Balance of payments and international investment position ratios.	37
2.12	Merchandise trade by selected countries and country groups.	38
2.13	Merchandise trade shares by selected countries and country groups.	40
2.14	Merchandise trade by selected countries of the Association of South East Asian Nations	42
2.15	Merchandise trade shares by selected countries of the Association of South East Asian Nations	44
2.16	Merchandise trade by selected member countries of the European Union	46
2.17	Merchandise trade shares by selected member countries of the European Union	48

RELATED PUBLICATIONS

Australian National Accounts: National Income, Expenditure and Product cat. no. 5206.0

Balance of Payments and International Investment Position, Australia cat. no. 5302.0

International Trade in Goods and Services, Australia cat. no. 5368.0

TABLE 2.1 BALANCE OF PAYMENTS, CURRENT ACCOUNT

Period	Balance on current account	Balance on goods and services	Goods	Goods credits	Goods debits	Services	Income	Current transfers
ANNUAL (\$ MILLION)(a)								
1981-1982	-9,055	-5,964	-3,037	19,662	-22,699	-2,927	-2,691	-400
1982-1983	-6,854	-4,035	-821	21,226	-22,047	-3,214	-2,353	-466
1983-1984	-7,832	-3,270	171	23,968	-23,797	-3,441	-4,189	-373
1984-1985	-11,283	-5,051	-300	30,102	-30,402	-4,751	-5,814	-418
1985-1986	-15,488	-8,251	-3,561	32,492	-36,053	-4,690	-6,853	-384
1986-1987	-12,553	-4,726	-883	36,487	-37,370	-3,843	-7,821	-6
1987-1988	-11,540	-2,338	1,263	41,903	-40,640	-3,601	-9,242	40
1988-1989	-18,985	-6,942	-3,045	44,187	-47,232	-3,897	-12,173	130
1989-1990	-22,738	-7,872	-2,399	48,927	-51,326	-5,473	-15,244	378
1990-1991	-17,460	-689	2,887	52,568	-49,681	-3,576	-17,224	453
1991-1992	-13,249	811	3,958	55,427	-51,469	-3,147	-14,054	-6
1992-1993	-15,083	-2,178	700	60,634	-59,934	-2,878	-12,683	-222
1993-1994	-16,047	-2,381	-444	64,419	-64,863	-1,937	-13,534	-132
1994-1995	-28,440	-10,000	-8,216	67,101	-75,317	-1,784	-18,117	-323
1995-1996	-21,452	-1,983	-1,583	76,146	-77,729	-400	-19,533	64
1996-1997	-17,602	1,570	1,496	80,934	-79,438	74	-19,151	-21
1997-1998	-22,807	-4,738	-3,546	88,538	-92,084	-1,192	-18,091	22
1998-1999	-33,607	-14,428	-12,644	85,783	-98,427	-1,784	-18,430	-749
1999-2000	-32,221	-14,289	-12,945	97,665	-110,610	-1,344	-18,150	218
2000-2001	-18,170	875	-30	120,307	-120,337	905	-19,077	32
2001-2002	-21,807	-1,573	-728	121,199	-121,927	-845	-20,217	-17
SEASONALLY ADJUSTED (\$ MILLION)(b)								
1992-1993								
March	-3,500	-352	253	15,181	-14,928	-605	-3,092	-56
June	-3,565	-606	-168	15,299	-15,467	-438	-2,908	-51
1993-1994								
September	-3,568	-797	-185	15,915	-16,100	-612	-2,779	8
December	-3,388	-392	18	16,243	-16,225	-410	-3,022	26
March	-3,751	-410	(b)	15,979	-15,979	-410	-3,302	-39
June	-5,358	-769	-328	16,291	-16,619	-441	-4,519	-70
1994-1995								
September	-6,970	-2,378	-1,942	15,943	-17,885	-436	-4,407	-185
December	-7,032	-2,378	-2,064	16,416	-18,480	-314	-4,684	30
March	-7,701	-2,540	-2,016	17,223	-19,239	-524	-5,110	-51
June	-6,512	-2,612	-2,151	17,689	-19,840	-461	-3,825	-75
1995-1996								
September	-5,633	-910	-865	18,461	-19,326	-45	-4,771	48
December	-6,128	-810	-627	18,459	-19,086	-183	-5,251	-67
March	-5,350	-224	-213	19,670	-19,883	-11	-5,183	57
June	-4,600	-190	-44	19,447	-19,491	-146	-4,433	23
1996-1997								
September	-5,116	-134	-185	18,766	-18,951	51	-5,035	53
December	-5,174	-512	-549	19,075	-19,624	37	-4,646	-16
March	-4,302	454	373	20,129	-19,756	81	-4,720	-36
June	-2,769	1,938	1,997	22,876	-20,879	-59	-4,687	-20
1997-1998								
September	-4,687	-38	133	21,862	-21,729	-171	-4,637	-12
December	-5,356	-709	-280	22,298	-22,578	-429	-4,673	26
March	-6,961	-2,278	-2,076	21,544	-23,620	-202	-4,657	-26
June	-5,841	-1,702	-1,302	22,985	-24,287	-400	-4,181	42
1998-1999								
September	-7,926	-2,961	-2,411	22,530	-24,941	-550	-4,696	-269
December	-7,831	-3,069	-2,489	22,029	-24,518	-580	-4,541	-221
March	-8,785	-4,075	-3,617	20,959	-24,576	-458	-4,609	-101
June	-9,132	-4,337	-4,078	20,289	-24,367	-259	-4,635	-160
1999-2000								
September	-8,902	-4,703	-4,301	21,629	-25,930	-402	-4,323	124
December	-7,692	-3,449	-3,133	23,800	-26,933	-316	-4,356	113
March	-8,145	-3,500	-3,166	25,108	-28,274	-334	-4,648	3
June	-7,326	-2,724	-2,495	27,187	-29,682	-229	-4,583	-19
2000-2001								
September	-5,184	-509	-1,864	28,058	-29,922	1,355	-4,672	-3
December	-5,183	-344	-339	30,187	-30,526	-5	-4,781	-58
March	-4,217	451	724	30,281	-29,557	-273	-4,739	71
June	-3,481	1,512	1,645	31,936	-30,291	-133	-5,010	17
2001-2002								
September	-3,060	1,934	1,936	31,192	-29,256	-2	-5,009	15
December	-5,947	-871	-565	29,820	-30,385	-306	-5,012	-64
March	-5,514	-420	-206	30,450	-30,656	-214	-5,119	25
June	-7,305	-2,128	-1,829	29,844	-31,673	-299	-5,182	5
2002-2003								
September	-7,871	-2,611	-2,180	29,989	-32,169	-431	-5,238	-22

(a) The estimates for goods and services are not necessarily consistent with the corresponding monthly estimates, shown in Tables 2.4 to 2.7 obtained from *International Trade in Goods and Services, Australia* (cat. no. 5368.0) — issued monthly, due to data revisions to the original monthly data not feeding into the quarterly original series until the next quarterly release of *Balance of Payments and International Investment Position, Australia* (cat. no. 5302.0).

(b) In addition to the differences outlined in footnote (a), the quarterly seasonally adjusted estimates for goods and services are not necessarily consistent with the corresponding monthly seasonally adjusted estimates, shown in Table 2.1 obtained from *International Trade in Goods and Services, Australia* (cat. no. 5368.0) — issued monthly, because of the independent seasonal adjustment of the monthly and quarterly data.

Source: *Balance of Payments and International Investment Position, Australia*, cat. no. 5302.0.

TABLE 2.2 BALANCE OF PAYMENTS, CAPITAL AND FINANCIAL ACCOUNT, NET ERRORS AND OMISSIONS

INTERNATIONAL
ACCOUNTS

Period	Capital and financial account	Capital account	Financial account	Direct investment net	Direct investment abroad	Direct investment in			Other investment	Reserve assets	Net errors and omissions
						Australia	Portfolio investment	Financial derivatives			
ANNUAL (\$ MILLION)											
1981-1982	8,694	165	8,529	1,782	-670	2,452	1,515	na	6,596	-1,364	361
1982-1983	6,678	188	6,490	488	-582	1,070	2,828		5,635	-2,461	176
1983-1984	6,268	490	5,778	740	-1,263	2,003	1,596		5,295	-1,853	1,564
1984-1985	12,555	541	12,014	873	-1,742	2,615	4,642		4,979	1,520	-1,272
1985-1986	17,055	830	16,225	847	-2,759	3,606	5,721		7,517	2,140	-1,567
1986-1987	14,622	1,148	13,474	4,187	-4,617	8,804	6,515		6,166	-3,394	-2,069
1987-1988	13,453	2,168	11,285	-2,773	-11,565	8,792	7,256		10,726	-3,924	-1,913
1988-1989	18,812	1,957	16,855	6,114	-4,637	10,751	11,977		-365	-871	173
1989-1990	22,870	1,963	20,907	5,491	-2,329	7,820	17,378		194	-2,156	-132
1990-1991	17,936	2,078	15,858	7,510	145	7,365	6,173		3,584	-1,409	-476
1991-1992	14,212	2,079	12,133	3,193	-4,409	7,602	420		4,591	3,929	-963
1992-1993	14,467	571	13,896	3,315	-5,842	9,157	6,807		-159	3,933	616
1993-1994	17,081	317	16,764	2,176	-3,546	5,722	17,889		-2,264	-1,037	-1,034
1994-1995	28,993	572	28,421	3,783	-3,105	6,888	20,984	500	1,183	1,971	-553
1995-1996	18,885	1,070	17,815	4,150	-8,340	12,490	21,622	-213	-6,927	-817	2,567
1996-1997	18,870	1,317	17,553	4,895	-6,437	11,332	15,192	2,089	580	-5,203	-1,268
1997-1998	25,769	1,127	24,642	2,852	-7,435	10,287	21,164	-2,828	2,996	458	-2,962
1998-1999	31,281	1,167	30,114	4,747	-3,253	8,000	6,455	2748	16,558	-394	2,326
1999-2000	31,973	1,053	30,920	9,641	-2,927	12,568	9,330	431	14,140	-2,622	248
2000-2001	15,444	1,109	14,335	4,368	-7,088	11,456	15,710	-484	3,621	-8,880	2,726
2001-2002	20,249	1,048	19,201	2,902	-20,314	23,216	8,893	355	6,274	777	1,558
QUARTERLY ORIGINAL (\$ MILLION)											
1992-1993											
March	2,065	120	1,945	3,775	117	3,658	-2,258	na	-688	1,116	982
June	4,278	12	4,266	249	-969	1,218	5,780		-1,456	-307	-1,022
1993-1994											
September	4,596	147	4,449	-315	-1,388	1,073	6,865		-1,387	-714	197
December	4,518	106	4,412	-270	-628	358	1,515		3,234	-67	-1,353
March	2,716	103	2,613	465	-1,503	1,968	6,280		-4,417	285	316
June	5,251	-39	5,290	2,296	-27	2,323	3,229		306	-541	-194
1994-1995											
September	8,847	183	8,664	404	-1,451	1,855	3,405	300	4,026	529	-224
December	6,447	189	6,258	-142	-875	733	9,000	200	-3,745	945	127
March	7,200	151	7,049	4,028	969	3,059	2,027	300	1,215	-521	-199
June	6,499	49	6,450	-507	-1,748	1,241	6,552	-300	-313	1,018	-257
1995-1996											
September	6,706	266	6,440	2,532	-1,470	4,002	7,457	572	-4,431	310	573
December	4,959	284	4,675	5,663	-2,180	7,843	734	206	-630	-1,298	583
March	3,809	351	3,458	-3,280	-3,152	-128	6,572	-557	-679	1,402	577
June	3,411	169	3,242	-765	-1,538	773	6,859	-434	-1,187	-1,231	834
1996-1997											
September	6,121	391	5,730	1,320	-2,384	3,704	6,185	722	470	-2,967	651
December	5,222	323	4,899	1,478	-1,976	3,454	6,481	614	-3,394	-280	-451
March	4,034	385	3,649	-231	-1,077	846	6,158	-92	-1,608	-578	-558
June	3,493	218	3,275	2,328	-1,000	3,328	-3,632	845	5,112	-1,378	-910
1997-1998											
September	6,936	339	6,597	-471	-4,631	4,160	8,626	-348	-301	-909	-912
December	5,645	269	5,376	-1	-1,957	1,956	6,931	433	-960	-1,027	-933
March	6,566	269	6,297	-198	-2,185	1,987	3,039	-68	198	3,326	-408
June	6,622	250	6,372	3,522	1,338	2,184	2,568	-2,845	4,059	-932	-709
1998-1999											
September	9,158	278	8,880	1,567	-2,396	3,963	-871	1,048	5,243	1,893	148
December	6,261	268	5,993	-659	-2,083	1,424	80	302	7,419	-1,149	1,217
March	7,051	344	6,707	-901	-253	-648	10,661	747	-3,884	84	547
June	8,811	277	8,534	4,740	1,479	3,261	-3,415	651	7,780	-1,222	414
1999-2000											
September	11,819	374	11,445	-309	-1,572	1,263	4,011	180	5,801	1,762	-1,448
December	6,722	275	6,447	2,067	1,412	655	7,616	560	7,251	-11,047	637
March	7,355	255	7,100	2,145	-175	2,320	-3,155	-134	254	7,990	-373
June	6,077	149	5,928	5,738	-2,592	8,330	858	-175	834	-1,327	1,432
2000-2001											
September	6,189	340	5,849	-414	-1,266	852	7,808	-83	-2,196	734	448
December	4,030	321	3,709	14,024	3,070	10,954	-676	-1,105	-2,289	-6,245	617
March	2,328	231	2,097	-4,078	-5,271	1,193	-4,020	468	8,593	1,134	945
June	2,897	217	2,680	-5,164	-3,621	-1,543	12,598	236	-487	-4,503	716
2001-2002											
September	3,985	378	3,607	-2,992	-9,931	6,939	11,095	-67	-5,900	1,471	467
December	4,765	318	4,447	-862	-2,475	1,613	-1,006	266	6,303	-254	793
March	3,647	183	3,464	4,804	-5,273	10,077	-54	306	-4,542	2,950	816
June	7,852	169	7,683	1,952	-2,635	4,587	-1,142	-150	10,413	-3,390	-518
2002-2003											
September	8,762	290	8,472	3,314	-2,346	5,660	3,020	152	976	1,010	805

Source: Balance of Payments and International Investment Position, Australia, cat. no. 5302.0.

TABLE 2.3 INTERNATIONAL TRADE IN GOODS AND SERVICES
Chain Volume Measures, Reference year 2000–2001

Period	Balance on goods and services	Credits					Debits					
		Total goods and services	Total goods	Rural goods	Non-rural and other goods	Services	Total goods and services	Total goods	Consumption goods	Capital goods	Intermediate and other goods	Services
ANNUAL (\$ MILLION)												
1981–1982	-10,872	40,780	32,558	14,130	na	8,374	-51,651	-36,349	na	na	na	-15,927
1982–1983	-6,304	41,003	32,755	12,964		8,343	-47,306	-32,278				-15,992
1983–1984	-6,026	44,146	35,462	13,395		8,760	-50,171	-34,181				-17,076
1984–1985	-7,494	50,945	41,416	14,907		9,474	-58,440	-39,925				-19,442
1985–1986	-5,422	52,880	42,892	15,783	26,877	9,941	-58,302	-41,068	-11,761	-7,689	-22,203	-17,959
1986–1987	2,946	58,492	47,389	16,728	30,362	11,060	-55,546	-39,055	-10,221	-6,850	-22,615	-17,211
1987–1988	2,066	63,774	50,600	16,383	33,815	13,223	-61,710	-42,934	-11,486	-6,957	-25,530	-19,762
1988–1989	-11,907	64,787	50,525	15,407	34,822	14,411	-76,692	-54,047	-15,223	-9,762	-29,912	-23,601
1989–1990	-12,934	67,984	53,441	14,487	38,962	14,644	-80,917	-56,628	-15,730	-10,822	-30,681	-25,446
1990–1991	-369	75,922	60,017	15,936	44,124	15,978	-76,292	-53,783	-15,584	-10,117	-28,780	-23,472
1991–1992	3,695	82,767	66,042	17,899	48,219	16,793	-79,072	-56,129	-16,637	-9,731	-30,854	-23,843
1992–1993	4,241	88,287	69,835	18,667	51,246	18,500	-84,045	-60,809	-17,796	-10,209	-34,135	-23,930
1993–1994	7,187	96,862	75,977	20,128	55,933	20,929	-89,675	-65,010	-18,557	-10,946	-36,915	-25,377
1994–1995	-2,917	101,579	77,985	18,692	59,391	23,562	-104,496	-77,313	-21,292	-14,552	-42,372	-27,648
1995–1996	3,260	111,970	86,251	20,209	66,198	25,690	-108,710	-80,650	-21,652	-16,136	-43,397	-28,500
1996–1997	4,202	123,707	96,903	23,870	73,052	26,790	-119,505	-89,558	-24,289	-18,495	-47,170	-30,272
1997–1998	-2,847	128,277	100,871	23,570	77,418	27,421	-131,124	-100,604	-28,239	-20,412	-52,429	-30,614
1998–1999	-6,562	130,889	102,624	25,230	77,394	28,268	-137,452	-106,620	-29,204	-22,771	-54,962	-30,860
1999–2000	-11,475	143,133	113,491	27,792	85,705	29,770	-154,607	-121,598	-32,878	-28,128	-60,624	-33,011
2000–2001	875	153,510	120,308	29,060	91,246	33,205	-152,636	-120,337	-35,774	-25,551	-59,010	-32,300
2001–2002	-4,901	151,224	120,977	27,642	93,335	30,248	-156,124	-124,736	-36,924	-27,952	-59,861	-31,388
SEASONALLY ADJUSTED (\$ MILLION)												
1992–1993												
March	1,223	22,005	17,322	4,601	12,737	4,692	-20,783	-15,011	-4,429	-2,477	-8,453	-5,950
June	1,560	22,812	17,854	4,798	13,074	4,963	-21,252	-15,470	-4,565	-2,495	-8,797	-5,936
1993–1994												
September	1,530	23,183	18,138	4,634	13,522	5,053	-21,653	-15,681	-4,499	-2,533	-9,042	-6,147
December	2,075	23,910	18,747	4,942	13,827	5,174	-21,835	-15,895	-4,501	-2,727	-8,986	-6,099
March	1,962	24,641	19,332	5,378	13,980	5,321	-22,679	-16,314	-4,629	-2,782	-9,239	-6,575
June	1,619	25,128	19,759	5,174	14,603	5,382	-23,508	-17,121	-4,928	-2,904	-9,648	-6,556
1994–1995												
September	-191	24,934	19,217	5,075	14,152	5,712	-25,125	-18,434	-5,115	-3,377	-10,206	-6,839
December	-932	25,353	19,543	4,805	14,755	5,805	-26,285	-19,498	-5,323	-3,898	-10,388	-6,891
March	-1,018	25,679	19,718	4,516	15,231	5,954	-26,691	-19,755	-5,522	-3,531	-11,025	-7,067
June	-777	25,612	19,507	4,296	15,252	6,092	-26,389	-19,624	-5,330	-3,746	-10,753	-6,859
1995–1996												
September	807	26,876	20,458	4,488	16,029	6,406	-26,068	-19,326	-5,341	-3,650	-10,551	-6,850
December	838	27,145	20,903	4,764	16,190	6,236	-26,307	-19,455	-5,300	-3,850	-10,449	-6,971
March	1,103	28,806	22,243	5,441	16,825	6,556	-27,703	-20,635	-5,379	-4,183	-11,191	-7,164
June	512	29,145	22,646	5,517	17,154	6,492	-28,632	-21,234	-5,632	-4,454	-11,206	-7,515
1996–1997												
September	538	28,858	22,241	5,317	16,956	6,604	-28,321	-21,048	-5,838	-4,231	-11,097	-7,379
December	22	29,629	22,999	5,708	17,293	6,619	-29,606	-22,133	-6,008	-4,499	-11,745	-7,562
March	1,425	31,228	24,486	6,415	18,025	6,739	-29,802	-22,369	-5,936	-4,684	-11,833	-7,509
June	2,217	33,992	27,177	6,430	20,778	6,829	-31,775	-24,008	-6,508	-5,080	-12,494	-7,822
1997–1998												
September	52	32,387	25,546	6,128	19,437	6,841	-32,336	-24,558	-6,766	-4,913	-13,015	-7,824
December	-525	31,812	25,077	6,086	19,003	6,742	-32,337	-24,637	-6,953	-5,143	-12,622	-7,742
March	-1,412	31,663	24,725	5,643	19,119	6,934	-33,076	-25,521	-7,172	-5,021	-13,485	-7,564
June	-961	32,414	25,523	5,713	19,858	6,903	-33,375	-25,888	-7,348	-5,335	-13,306	-7,484
1998–1999												
September	-1,099	32,255	25,254	6,047	19,219	7,004	-33,354	-25,889	-6,978	-5,436	-13,580	-7,466
December	-658	33,203	26,165	6,342	19,830	7,045	-33,861	-26,132	-7,111	-5,326	-13,829	-7,743
March	-2,291	32,521	25,482	6,341	19,135	7,037	-34,812	-27,076	-7,485	-5,930	-13,706	-7,740
June	-2,513	32,911	25,722	6,500	19,209	7,183	-35,424	-27,522	-7,630	-6,078	-13,848	-7,910
1999–2000												
September	-3,348	34,155	26,982	6,729	20,248	7,194	-37,503	-29,332	-7,946	-6,905	-14,466	-8,176
December	-2,472	35,581	28,395	6,919	21,480	7,235	-38,053	-29,919	-7,925	-6,752	-15,300	-8,135
March	-3,417	36,291	28,855	7,121	21,733	7,476	-39,708	-31,318	-8,435	-7,412	-15,452	-8,388
June	-2,236	37,106	29,259	7,022	22,244	7,865	-39,343	-31,030	-8,573	-7,059	-15,406	-8,311
2000–2001												
September	-594	38,728	29,459	7,360	22,106	9,186	-39,323	-31,134	-9,062	-6,913	-15,152	-8,186
December	-209	38,008	29,908	7,385	22,526	8,116	-38,218	-30,033	-9,096	-6,423	-14,501	-8,186
March	424	38,229	30,315	7,058	23,251	7,950	-37,805	-29,723	-8,842	-6,198	-14,692	-8,083
June	1,254	38,545	30,624	7,258	23,363	7,953	-37,290	-29,447	-8,775	-6,018	-14,665	-7,843
2001–2002												
September	1,400	38,198	30,298	7,298	23,000	7,901	-36,799	-29,065	-8,697	-6,321	-14,046	-7,734
December	-1,233	36,993	29,630	6,720	22,910	7,363	-38,226	-30,512	-8,976	-6,805	-14,731	-7,714
March	-1,787	37,893	30,371	6,646	23,725	7,522	-39,680	-31,882	-9,293	-7,086	-15,503	-7,798
June	-3,330	38,091	30,630	6,978	23,652	7,461	-41,421	-33,278	-9,959	-7,739	-15,581	-8,142
2002–2003												
September	-3,921	37,817	30,487	6,651	23,836	7,331	-41,738	-33,677	-10,252	-7,976	-15,450	-8,061

Source: Balance of Payments and International Investment Position, Australia, cat. no. 5302.0.

TABLE 2.4 INTERNATIONAL TRADE IN GOODS AND SERVICES

INTERNATIONAL
ACCOUNTS

Period	Balance on goods and services	Credits					Debits					
		Total goods and services	Total goods	Rural goods(a)	Non-rural and other goods(a)	Services	Total goods and services	Consumption goods	Capital goods	Inter-mediate and other goods	Services	
ANNUAL (\$ MILLION)(b)												
1987-1988	-2,338	51,742	41,903	14,640	27,263	9,839	-54,080	-40,640	-9,381	-9,083	-22,176	-13,440
1988-1989	-6,942	55,354	44,187	15,135	29,052	11,167	-62,296	-47,232	-11,464	-11,540	-24,228	-15,064
1989-1990	-7,872	60,899	48,927	14,240	34,687	11,972	-68,771	-51,326	-12,178	-13,077	-26,071	-17,445
1990-1991	-689	66,259	52,568	13,074	39,494	13,691	-66,948	-49,681	-12,305	-12,317	-25,059	-17,267
1991-1992	811	70,080	55,427	14,856	40,571	14,653	-69,269	-51,469	-13,669	-11,897	-25,903	-17,800
1992-1993	-2,178	76,899	60,634	16,008	44,626	16,265	-79,077	-59,934	-15,926	-13,655	-30,353	-19,143
1993-1994	-2,381	83,015	64,419	17,130	47,289	18,596	-85,396	-64,863	-17,233	-14,843	-32,787	-20,533
1994-1995	-10,000	87,654	67,101	17,315	49,786	20,553	-97,654	-75,317	-19,418	-18,541	-37,358	-22,337
1995-1996	-1,983	99,095	76,146	19,588	56,558	22,949	-101,078	-77,729	-19,860	-19,183	-38,686	-23,349
1996-1997	1,570	105,160	80,934	21,045	59,889	24,226	-103,590	-79,438	-21,293	-18,884	-39,261	-24,152
1997-1998	-4,738	113,744	88,538	22,130	66,408	25,206	-118,482	-92,084	-25,899	-21,168	-45,017	-26,398
1998-1999	-14,428	112,025	85,783	21,862	63,921	26,242	-126,453	-98,427	-28,041	-23,055	-47,331	-28,026
1999-2000	-14,289	126,034	97,665	23,617	74,048	28,369	-140,323	-110,610	-30,781	-26,695	-53,134	-29,713
2000-2001	875	153,511	120,307	29,061	91,246	33,204	-152,636	-120,337	-35,775	-25,552	-59,010	-32,299
2001-2002	-1,581	152,357	121,157	29,576	91,581	31,200	-153,938	-121,882	-37,422	-27,148	-57,312	-32,056
SEASONALLY ADJUSTED (\$ MILLION)(c)												
1998-1999												
July	-1,203	9,532	7,377	1,835	5,542	2,155	-10,735	-8,424	-2,258	-1,920	-4,246	-2,311
August	-689	9,855	7,667	1,928	5,739	2,188	-10,544	-8,200	-2,279	-1,864	-4,057	-2,344
September	-1,058	9,653	7,460	1,974	5,486	2,193	-10,711	-8,360	-2,327	-1,970	-4,063	-2,351
October	-962	9,783	7,608	1,754	5,854	2,175	-10,745	-8,348	-2,335	-1,892	-4,121	-2,397
November	-906	9,459	7,307	1,766	5,541	2,152	-10,365	-7,996	-2,261	-1,765	-3,970	-2,369
December	-783	9,499	7,315	1,901	5,414	2,184	-10,282	-7,932	-2,289	-1,810	-3,833	-2,350
January	-1,210	9,298	7,110	1,884	5,226	2,188	-10,508	-8,178	-2,363	-1,904	-3,911	-2,330
February	-1,428	8,980	6,782	1,797	4,985	2,198	-10,408	-8,057	-2,387	-1,884	-3,786	-2,351
March	-1,320	9,331	7,145	1,770	5,375	2,186	-10,601	-8,328	-2,424	-2,164	-3,740	-2,323
April	-1,918	8,792	6,555	1,802	4,753	2,237	-10,710	-8,361	-2,381	-2,100	-3,880	-2,349
May	-1,331	8,997	6,781	1,739	5,042	2,216	-10,328	-8,076	-2,358	-1,865	-3,853	-2,252
June	-1,421	8,972	6,731	1,788	4,943	2,241	-10,393	-8,052	-2,395	-1,828	-3,829	-2,341
1999-2000												
July	-1,279	9,361	7,112	1,858	5,254	2,249	-10,640	-8,247	-2,414	-1,881	-3,952	-2,393
August	-1,510	9,445	7,180	1,915	5,265	2,265	-10,955	-8,561	-2,439	-2,055	-4,067	-2,394
September	-1,864	9,717	7,418	1,898	5,520	2,299	-11,581	-9,167	-2,500	-2,491	-4,176	-2,414
October	-768	10,428	8,117	1,826	6,291	2,311	-11,196	-8,794	-2,493	-2,131	-4,170	-2,402
November	-1,195	10,281	7,956	1,936	6,020	2,325	-11,476	-9,043	-2,473	-2,205	-4,365	-2,433
December	-1,119	10,193	7,914	1,909	6,005	2,279	-11,312	-8,927	-2,445	-2,064	-4,418	-2,385
January	-1,430	10,219	7,912	1,818	6,094	2,307	-11,649	-9,197	-2,530	-2,355	-4,312	-2,452
February	-961	10,823	8,453	2,034	6,419	2,370	-11,784	-9,298	-2,556	-2,226	-4,516	-2,486
March	-790	11,065	8,629	2,073	6,556	2,436	-11,855	-9,335	-2,631	-2,284	-4,420	-2,520
April	-758	11,031	8,541	2,076	6,465	2,490	-11,789	-9,234	-2,668	-2,181	-4,385	-2,555
May	-1,195	11,607	9,078	2,113	6,965	2,529	-12,802	-10,204	-2,810	-2,307	-5,087	-2,598
June	-991	11,843	9,307	2,140	7,167	2,536	-12,834	-10,209	-2,803	-2,394	-5,012	-2,625
2000-2001												
July	-790	11,865	9,305	2,284	7,021	2,560	-12,655	-10,168	-2,967	-2,254	-4,947	-2,487
August	-1,148	11,582	9,067	2,230	6,837	2,515	-12,730	-10,118	-2,952	-2,308	-4,858	-2,612
September	865	13,625	9,635	2,353	7,282	3,990	-12,760	-10,104	-2,932	-2,175	-4,997	-2,656
October	57	12,962	10,161	2,498	7,663	2,801	-12,905	-10,189	-2,948	-2,243	-4,998	-2,716
November	153	13,155	10,476	2,529	7,947	2,679	-13,002	-10,307	-3,112	-2,228	-4,967	-2,695
December	-658	12,340	9,642	2,170	7,472	2,698	-12,998	-10,237	-3,112	-2,139	-4,986	-2,761
January	-195	12,381	9,666	2,154	7,512	2,715	-12,576	-9,770	-2,948	-2,023	-4,799	-2,806
February	966	13,097	10,442	2,385	8,057	2,655	-12,131	-9,404	-2,726	-2,062	-4,616	-2,727
March	252	12,990	10,336	2,628	7,708	2,654	-12,738	-10,002	-3,053	-2,088	-4,861	-2,736
April	29	13,185	10,553	2,650	7,903	2,632	-13,156	-10,412	-3,118	-2,049	-5,245	-2,744
May	570	13,227	10,568	2,607	7,961	2,659	-12,657	-9,962	-2,981	-2,001	-4,980	-2,695
June	649	13,373	10,675	2,625	8,050	2,698	-12,724	-10,006	-3,034	-2,042	-4,930	-2,718
2001-2002												
July	655	13,137	10,358	2,624	7,734	2,779	-12,482	-9,812	-2,962	-2,099	-4,751	-2,670
August	285	12,908	10,258	2,664	7,594	2,650	-12,623	-9,926	-3,018	-2,087	-4,821	-2,697
September	321	13,069	10,456	2,658	7,798	2,613	-12,748	-10,069	-3,012	-2,239	-4,818	-2,679
October	166	12,913	10,397	2,637	7,760	2,516	-12,747	-10,116	-3,105	-2,198	-4,813	-2,631
November	41	12,484	10,016	2,503	7,513	2,468	-12,443	-9,870	-3,109	-2,223	-4,538	-2,573
December	-386	12,251	9,650	2,146	7,504	2,601	-12,637	-9,992	-2,933	-2,270	-4,789	-2,645
January	-292	12,828	10,234	2,379	7,855	2,594	-13,120	-10,442	-3,191	-2,330	-4,921	-2,678
February	-495	12,682	10,037	2,458	7,579	2,645	-13,177	-10,465	-3,278	-2,353	-4,834	-2,712
March	-313	12,776	10,174	2,407	7,767	2,602	-13,089	-10,330	-3,183	-2,223	-4,924	-2,759
April	-492	12,489	9,913	2,361	7,552	2,576	-12,981	-10,315	-3,257	-2,300	-4,758	-2,666
May	-606	12,629	9,999	2,451	7,548	2,630	-13,235	-10,530	-3,297	-2,527	-4,706	-2,705
June	-860	12,372	9,796	2,352	7,444	2,576	-13,232	-10,535	-3,295	-2,411	-4,829	-2,697
2002-2003												
July	-835	12,598	10,016	2,326	7,690	2,582	-13,433	-10,657	-3,293	-2,582	-4,782	-2,776
August	-871	12,678	10,039	2,392	7,647	2,639	-13,549	-10,792	-3,339	-2,393	-5,060	-2,757
September	-963	12,451	9,807	2,252	7,555	2,644	-13,414	-10,726	-3,464	-2,409	-4,853	-2,688
October	-957	12,726	10,051	2,416	7,635	2,675	-13,683	-10,845	-3,331	-2,559	-4,955	-2,838
November	-1,141	12,666	10,038	2,254	7,784	2,628	-13,807	-10,972	-3,494	-2,418	-5,060	-2,835

(a) For all time periods, estimates for *Sugar, sugar preparations and honey* are included in *Other non-rural*.
 (b) The estimates for goods and services are not necessarily consistent with the corresponding quarterly estimates, shown in Table 2.1 obtained from *Balance of Payments and International Investment Position, Australia* cat. no. 5302.0 due to data revisions to the original monthly data not feeding into the quarterly original series until the next quarterly release of *Balance of Payments and International Investment Position, Australia* cat. no. 5302.0.
 (c) In addition to the differences outlined in footnote (b), the monthly seasonally adjusted estimates for goods and services are not necessarily consistent with the corresponding quarterly seasonally adjusted estimates, shown in Table 2.1 obtained from *Balance of Payments and International Investment Position, Australia* cat. no. 5302.0, because of the independent seasonal adjustment of the monthly and quarterly data.

Source: *International Trade in Goods and Services, Australia*, cat. no. 5368.0.

TABLE 2.5 GOODS CREDITS BY COMMODITY GROUP

Period	Total goods	Rural					Manufacturing			
		Total rural(a)	Meat and meat preparations	Cereal grains and cereal preparations	Wool and sheep-skins	Other rural	Total manufacturing	Machinery	Transport equipment	Manufactures n.e.s.
ORIGINAL (\$ MILLION)(b)										
1984-1985	30,102	10,569	1,409	4,000	2,651	2,509	3,365	951	715	1,699
1985-1986	32,492	11,546	1,698	3,848	3,028	2,972	3,512	1,153	471	1,888
1986-1987	36,487	12,496	2,247	2,759	3,920	3,570	5,041	1,629	1,041	2,371
1987-1988	41,903	14,640	2,557	2,298	5,806	3,979	5,864	1,836	1,022	3,006
1988-1989	44,187	15,135	2,270	2,828	5,984	4,053	6,128	1,917	912	3,299
1989-1990	48,927	14,240	2,936	3,288	3,753	4,263	7,707	2,468	1,178	4,061
1990-1991	52,568	13,074	3,173	2,436	2,887	4,578	9,385	3,123	1,907	4,355
1991-1992	55,427	14,856	3,434	2,352	3,829	5,241	10,394	3,471	1,655	5,268
1992-1993	60,634	16,008	3,750	2,954	3,367	5,937	12,392	4,344	2,022	6,026
1993-1994	64,419	17,130	4,043	3,205	3,369	6,513	14,346	5,293	2,087	6,966
1994-1995	67,101	17,315	3,654	2,523	4,216	6,922	15,989	6,035	2,047	7,907
1995-1996	76,146	19,588	3,292	4,926	3,664	7,706	18,374	7,119	2,500	8,755
1996-1997	80,934	21,045	2,957	5,954	3,744	8,390	19,758	7,001	3,649	9,108
1997-1998	88,538	22,130	3,731	5,094	4,020	9,285	20,795	7,549	3,412	9,834
1998-1999	85,783	21,862	4,008	5,046	2,583	10,225	20,185	6,569	3,343	10,273
1999-2000	97,665	23,617	4,467	4,941	2,963	11,246	23,269	7,133	4,597	11,539
2000-2001	120,307	29,061	5,796	5,834	3,897	13,534	27,368	8,797	5,041	13,530
2001-2002	121,157	29,576	6,247	5,994	3,687	13,648	27,511	8,000	5,755	13,756
1997-1998										
May	7,890	1,946	358	379	291	918	1,930	661	386	883
June	7,675	1,888	342	427	236	883	1,809	596	384	829
1998-1999										
July	7,483	1,756	339	322	240	855	1,608	559	247	802
August	7,774	1,818	313	492	197	816	1,774	587	295	892
September	7,609	1,929	365	430	251	883	1,755	575	278	902
October	7,836	1,760	350	311	249	850	1,750	576	277	897
November	7,306	1,767	352	364	237	814	1,785	548	341	896
December	7,788	2,121	363	530	251	977	1,820	649	305	866
January	6,301	1,752	226	568	165	793	1,221	425	136	660
February	6,255	1,734	329	400	222	783	1,543	489	268	786
March	7,319	1,869	374	459	202	834	1,874	552	388	934
April	6,398	1,778	332	416	178	852	1,607	496	272	839
May	6,893	1,795	336	336	221	902	1,692	571	221	900
June	6,821	1,783	329	418	170	866	1,756	542	315	899
1999-2000										
July	7,197	1,781	359	354	180	888	1,903	678	328	897
August	7,396	1,870	349	366	195	960	1,781	544	316	921
September	7,429	1,819	361	389	210	859	1,853	612	265	976
October	8,485	1,868	379	378	235	876	2,408	547	849	1,012
November	8,031	1,969	394	350	276	949	2,006	639	375	992
December	8,400	2,113	394	475	287	957	2,070	624	463	983
January	6,821	1,633	217	374	196	846	1,364	420	211	733
February	8,177	2,075	359	530	284	902	1,787	550	315	922
March	8,818	2,179	411	492	282	994	2,066	629	361	1,076
April	8,373	2,045	384	427	251	983	1,854	547	372	935
May	9,266	2,200	436	432	278	1,054	2,097	606	416	1,075
June	9,272	2,065	424	374	289	978	2,080	737	326	1,017
2000-2001										
July	9,387	2,175	444	400	274	1,057	2,199	694	443	1,062
August	9,394	2,220	423	447	240	1,110	2,086	663	372	1,051
September	9,799	2,296	441	464	304	1,087	2,379	815	384	1,180
October	10,618	2,552	534	498	390	1,130	2,292	760	368	1,164
November	10,475	2,563	496	518	402	1,147	2,412	743	480	1,189
December	10,338	2,425	468	449	323	1,185	2,444	754	516	1,174
January	8,346	1,943	299	406	237	1,001	1,567	483	221	863
February	9,650	2,319	446	499	318	1,056	2,515	1,007	425	1,083
March	10,607	2,751	566	584	443	1,158	2,489	710	516	1,263
April	10,241	2,560	531	566	325	1,138	2,220	703	392	1,125
May	10,805	2,732	545	640	332	1,215	2,435	723	529	1,183
June	10,647	2,525	603	363	309	1,250	2,330	742	395	1,193
2001-2002										
July	10,612	2,554	555	460	290	1,249	2,249	681	390	1,178
August	10,516	2,650	563	540	313	1,234	2,366	730	443	1,193
September	10,628	2,591	624	533	316	1,118	2,347	638	463	1,246
October	10,835	2,691	617	498	365	1,211	2,479	700	614	1,165
November	10,057	2,555	516	546	328	1,165	2,369	735	415	1,219
December	10,217	2,341	504	445	278	1,114	2,607	892	567	1,148
January	8,897	2,155	298	666	176	1,015	1,556	470	205	881
February	9,293	2,394	450	523	313	1,108	2,123	575	430	1,118
March	10,510	2,553	562	431	421	1,139	2,671	682	742	1,247
April	9,738	2,305	495	503	291	1,016	2,162	590	492	1,080
May	10,093	2,544	551	439	322	1,232	2,231	685	401	1,145
June	9,761	2,243	512	410	274	1,047	2,351	622	593	1,136
2002-2003										
July	10,215	2,261	494	362	307	1,098	2,374	666	538	1,170
August	10,317	2,376	484	455	267	1,170	2,322	640	555	1,127
September	9,917	2,166	468	382	304	1,012	2,331	648	468	1,215
October	10,536	2,489	568	389	433	1,099	2,503	630	667	1,206
November	10,087	2,314	529	327	419	1,039	2,581	638	744	1,199

For footnotes see end of table.

TABLE 2.5 GOODS CREDITS BY COMMODITY GROUP—continued

INTERNATIONAL
ACCOUNTS

Period	Minerals and metals(c)						
	Total minerals and metals	Metal ores and minerals	Coal, coke and briquettes	Other mineral fuels	Other metals	Other non- rural(a)	Other goods(d)
ORIGINAL (\$ MILLION)(b)							
1984–1985	14,159	4,782	4,591	2,294	2,492	1,036	973
1985–1986	14,716	4,877	5,204	2,214	2,421	1,237	1,481
1986–1987	14,816	4,958	5,361	1,564	2,933	1,638	2,496
1987–1988	15,995	5,480	4,866	1,786	3,863	1,909	3,495
1988–1989	17,421	6,689	4,805	1,258	4,669	2,189	3,314
1989–1990	20,250	7,600	5,932	2,068	4,650	2,603	4,127
1990–1991	23,369	8,557	6,480	3,595	4,737	2,191	4,549
1991–1992	22,991	7,938	6,949	3,402	4,702	2,028	5,158
1992–1993	24,686	7,943	7,620	3,913	5,210	2,356	5,192
1993–1994	23,671	7,671	7,253	3,351	5,396	3,154	6,118
1994–1995	24,795	7,968	6,936	3,794	6,097	3,440	5,562
1995–1996	27,895	9,088	7,843	4,165	6,799	3,752	6,537
1996–1997	28,620	9,407	8,005	5,154	6,054	3,956	7,555
1997–1998	32,915	10,835	9,586	5,309	7,185	4,731	7,967
1998–1999	31,770	11,037	9,288	4,461	6,984	4,506	7,460
1999–2000	37,988	11,760	8,336	9,082	8,810	5,236	7,555
2000–2001	49,659	15,205	10,844	13,464	10,146	6,809	7,410
2001–2002	48,799	14,776	13,430	10,943	9,650	7,652	7,619
1998–1999							
July	2,741	839	829	390	683	460	918
August	2,987	1,066	843	474	604	432	763
September	2,856	944	889	407	616	467	602
October	2,768	1,002	812	401	553	534	1,024
November	2,642	1,001	763	329	549	427	685
December	2,906	1,092	843	399	572	362	579
January	2,465	802	785	359	519	314	549
February	2,326	800	736	310	480	263	389
March	2,649	945	742	322	640	315	612
April	2,249	732	661	335	521	306	458
May	2,651	923	713	369	646	333	422
June	2,530	891	672	366	601	293	459
1999–2000							
July	2,602	837	687	498	580	426	485
August	2,789	867	722	541	659	480	476
September	2,683	892	684	502	605	438	636
October	2,820	952	685	520	663	562	827
November	2,837	926	666	578	667	383	836
December	3,297	1,020	653	861	763	397	523
January	2,948	820	667	853	608	304	572
February	3,323	971	595	959	798	425	567
March	3,438	957	726	860	895	453	682
April	3,528	1,084	714	886	844	416	530
May	3,752	1,193	749	950	860	475	742
June	3,971	1,241	788	1,074	868	477	679
2000–2001							
July	3,924	1,105	868	1,168	783	509	580
August	3,916	1,289	805	1,005	817	644	528
September	3,964	1,204	846	1,177	737	626	534
October	4,404	1,308	908	1,274	914	712	658
November	4,345	1,316	789	1,292	948	592	563
December	4,413	1,344	894	1,357	818	555	501
January	3,834	1,165	870	1,074	725	444	558
February	3,732	1,129	820	997	786	455	629
March	4,178	1,309	874	1,041	954	552	637
April	4,345	1,335	1,007	1,087	916	544	572
May	4,260	1,319	1,063	1,042	836	528	850
June	4,344	1,382	1,100	950	912	648	800
2001–2002							
July	4,582	1,413	1,135	1,101	933	623	604
August	4,159	1,263	1,106	1,006	784	736	605
September	4,383	1,228	1,228	1,079	848	665	642
October	4,263	1,351	1,165	917	830	725	677
November	3,892	1,124	1,026	930	812	562	679
December	4,105	1,385	1,121	875	724	658	506
January	3,969	1,034	1,246	879	810	494	723
February	3,745	1,143	1,080	765	757	468	563
March	3,994	1,137	1,159	805	893	647	645
April	3,981	1,284	1,086	855	756	695	595
May	3,842	1,150	1,028	859	805	710	766
June	3,884	1,264	1,050	872	698	669	614
2002–2003							
July	4,019	1,187	1,011	1,012	809	810	751
August	4,174	1,212	1,087	1,073	802	804	641
September	4,062	1,277	1,019	1,040	726	836	522
October	3,946	1,221	970	959	796	775	823
November	3,916	1,156	1,016	974	770	622	654

(a) For all time periods, estimates for *Sugar, sugar preparations and honey* are included in *Other non-rural*.(b) The estimates for goods are not necessarily consistent with the corresponding quarterly estimates, shown in Table 2.1 obtained from *Balance of Payments and International Investment Position, Australia* cat. no. 5302.0 due to data revisions to the original monthly data not feeding into the quarterly original series until the next quarterly release of *Balance of Payments and International Investment Position, Australia* cat. no. 5302.0.

(c) Excluding non-monetary gold.

(d) Includes Goods for processing; Repairs on goods; Goods procured in ports by carriers; and Non-monetary gold.

Source: *International Trade in Goods and Services, Australia* cat. no. 5368.0.

TABLE 2.6 GOODS DEBITS BY COMMODITY GROUP

Period	Consumption goods							Capital goods				
	Total goods	Food and beverages consump- tion goods	Non- industrial mainly for transport equip- ment	Textiles, clothing and footwear	Toys, books and leisure goods	Other consump- tion goods(a)	Total capital goods	Machinery and industrial equip- ment		Industrial transport equip- ment n.e.s.		Other capital goods(b)
								ADP equip- ment	equip- ment	equip- ment	equip- ment	
ORIGINAL (\$ MILLION)(c)												
1984-1985	-30,402	-7,046	-1,090	-1,192	-983	-954	-2,827	-7,383	-3,018	-1,040	-1,495	-1,830
1985-1986	-36,053	-8,352	-1,195	-1,727	-1,064	-1,155	-3,211	-9,294	-3,963	-1,337	-1,559	-2,435
1986-1987	-37,370	-8,411	-1,384	-1,210	-1,177	-1,248	-3,392	-9,385	-3,739	-1,634	-1,052	-2,960
1987-1988	-40,640	-9,381	-1,454	-1,556	-1,264	-1,318	-3,789	-9,083	-4,205	-1,508	-1,003	-2,367
1988-1989	-47,232	-11,464	-1,665	-2,525	-1,393	-1,462	-4,419	-11,540	-4,530	-1,959	-1,673	-3,378
1989-1990	-51,326	-12,178	-1,796	-2,477	-1,551	-1,695	-4,659	-13,077	-5,248	-1,997	-1,714	-4,118
1990-1991	-49,681	-12,305	-1,923	-2,466	-1,623	-1,741	-4,552	-12,317	-4,488	-1,880	-1,605	-4,344
1991-1992	-51,469	-13,669	-2,028	-2,777	-1,799	-2,015	-5,050	-11,897	-4,320	-1,915	-1,240	-4,422
1992-1993	-59,934	-15,926	-2,261	-3,478	-2,178	-2,238	-5,771	-13,655	-5,446	-2,319	-1,838	-4,052
1993-1994	-64,863	-17,233	-2,430	-3,800	-2,320	-2,496	-6,187	-14,843	-6,414	-2,629	-2,084	-3,716
1994-1995	-75,317	-19,418	-2,592	-4,758	-2,566	-2,545	-6,957	-18,541	-7,897	-3,232	-2,714	-4,698
1995-1996	-77,729	-19,860	-2,760	-4,436	-2,726	-2,534	-7,404	-19,183	-8,326	-3,593	-2,214	-5,050
1996-1997	-79,438	-21,293	-2,879	-5,143	-2,880	-2,567	-7,824	-18,884	-8,020	-3,719	-2,178	-4,967
1997-1998	-92,008	-25,899	-3,282	-7,102	-3,456	-2,956	-9,103	-21,168	-8,862	-4,345	-2,560	-5,401
1998-1999	-98,427	-28,041	-3,606	-7,231	-3,739	-3,184	-10,281	-23,055	-9,226	-4,496	-2,860	-6,473
1999-2000	-110,610	-30,781	-3,943	-7,735	-4,232	-3,238	-11,633	-26,695	-8,912	-4,912	-3,981	-8,890
2000-2001	-120,337	-35,775	-4,483	-9,627	-4,811	-3,359	-13,495	-25,552	-8,876	-5,260	-2,753	-8,663
2001-2002	-121,882	-37,422	-4,687	-9,930	-4,849	-3,494	-14,462	-27,148	-9,502	-5,055	-3,553	-9,038
1998-1999												
July	-9,020	-2,487	-284	-623	-394	-311	-875	-2,053	-885	-366	-235	-567
August	-8,261	-2,415	-274	-593	-360	-304	-884	-1,910	-827	-356	-199	-528
September	-8,729	-2,523	-316	-573	-345	-320	-969	-2,064	-891	-376	-188	-609
October	-9,049	-2,675	-346	-689	-310	-342	-988	-1,953	-886	-341	-265	-461
November	-8,340	-2,423	-343	-538	-284	-299	-959	-1,858	-822	-365	-195	-476
December	-7,860	-2,301	-341	-559	-279	-257	-865	-1,808	-753	-359	-221	-475
January	-7,190	-1,945	-281	-514	-285	-201	-664	-1,641	-775	-312	-205	-349
February	-7,287	-2,203	-283	-600	-368	-205	-747	-1,576	-608	-316	-216	-436
March	-8,870	-2,526	-305	-724	-349	-223	-925	-2,287	-777	-431	-284	-795
April	-7,942	-2,171	-284	-561	-286	-222	-818	-1,982	-675	-388	-292	-627
May	-7,714	-2,105	-265	-556	-234	-247	-803	-1,881	-635	-424	-258	-564
June	-8,165	-2,267	-284	-701	-245	-253	-784	-2,042	-692	-462	-302	-586
1999-2000												
July	-8,399	-2,578	-317	-731	-403	-274	-853	-1,865	-752	-388	-242	-483
August	-8,914	-2,652	-316	-658	-402	-292	-984	-2,118	-904	-368	-244	-602
September	-9,622	-2,741	-330	-682	-369	-317	-1,043	-2,669	-734	-384	-512	-1,039
October	-9,226	-2,728	-346	-730	-322	-302	-1,028	-2,127	-720	-342	-288	-777
November	-9,799	-2,762	-382	-577	-334	-302	-1,167	-2,343	-753	-392	-468	-730
December	-8,860	-2,419	-361	-557	-294	-269	-938	-2,103	-726	-415	-317	-645
January	-8,188	-2,133	-308	-473	-335	-201	-816	-2,114	-720	-305	-248	-841
February	-8,756	-2,461	-326	-551	-454	-242	-888	-1,888	-652	-352	-252	-632
March	-9,810	-2,703	-342	-710	-386	-269	-996	-2,389	-731	-489	-411	-758
April	-8,137	-2,283	-289	-578	-312	-216	-888	-1,912	-602	-382	-332	-596
May	-10,560	-2,671	-335	-692	-330	-268	-1,046	-2,541	-809	-506	-335	-891
June	-10,339	-2,650	-291	-796	-291	-286	-986	-2,626	-809	-589	-332	-896
2000-2001												
July	-10,054	-3,107	-365	-844	-432	-282	-1,184	-2,227	-744	-502	-323	-658
August	-10,824	-3,296	-392	-766	-513	-347	-1,278	-2,464	-791	-548	-298	-827
September	-10,181	-3,069	-353	-804	-425	-328	-1,159	-2,168	-730	-470	-263	-705
October	-11,274	-3,409	-399	-891	-437	-384	-1,298	-2,347	-791	-471	-244	-841
November	-11,110	-3,466	-408	-924	-416	-343	-1,375	-2,432	-858	-479	-249	-846
December	-9,361	-2,833	-410	-809	-307	-243	-1,064	-1,948	-717	-428	-187	-616
January	-9,343	-2,638	-355	-640	-451	-227	-965	-1,984	-751	-330	-141	-762
February	-8,540	-2,539	-340	-660	-422	-204	-913	-1,724	-664	-308	-156	-596
March	-10,085	-3,041	-389	-864	-450	-239	-1,099	-2,039	-696	-423	-185	-735
April	-9,719	-2,821	-361	-805	-363	-235	-1,057	-1,924	-690	-409	-206	-619
May	-10,127	-2,795	-364	-773	-301	-271	-1,086	-2,153	-745	-440	-228	-740
June	-9,719	-2,761	-347	-847	-294	-256	-1,017	-2,142	-699	-452	-273	-718
2001-2002												
July	-9,967	-3,160	-379	-799	-452	-324	-1,206	-2,102	-786	-417	-249	-650
August	-10,683	-3,357	-397	-824	-503	-330	-1,303	-2,273	-915	-376	-256	-726
September	-9,755	-3,056	-376	-810	-389	-330	-1,151	-2,152	-752	-366	-235	-799
October	-11,703	-3,749	-507	-898	-420	-395	-1,529	-2,476	-976	-422	-367	-711
November	-10,607	-3,427	-460	-903	-388	-320	-1,356	-2,336	-874	-436	-289	-737
December	-9,284	-2,754	-386	-821	-309	-218	-1,020	-2,132	-773	-477	-228	-654
January	-9,802	-2,801	-406	-696	-440	-234	-1,025	-2,232	-827	-378	-233	-794
February	-9,510	-3,057	-376	-685	-528	-272	-1,196	-1,970	-654	-373	-249	-694
March	-9,709	-2,900	-365	-861	-371	-231	-1,072	-2,080	-713	-457	-239	-671
April	-10,248	-3,172	-360	-820	-393	-280	-1,319	-2,180	-734	-473	-287	-686
May	-10,776	-3,087	-358	-908	-338	-275	-1,208	-2,779	-779	-436	-627	-937
June	-9,838	-2,902	-317	-905	-318	-285	-1,077	-2,436	-719	-444	-294	-979
2002-2003												
July	-11,291	-3,674	-382	-1,095	-477	-327	-1,393	-2,778	-915	-451	-298	-1,114
August	-11,170	-3,601	-409	-893	-526	-356	-1,417	-2,428	-1,089	-393	-301	-645
September	-11,010	-3,701	-419	-1,001	-438	-359	-1,484	-2,484	-895	-420	-338	-831
October	-12,351	-3,960	-481	-911	-490	-458	-1,620	-2,814	-997	-423	-310	-1,084
November	-11,370	-3,725	-469	-896	-427	-422	-1,511	-2,433	-1,032	-360	-314	-727

For footnotes see end of table.

TABLE 2.6 GOODS DEBITS BY COMMODITY GROUP—continued

Period	Intermediate and other merchandise goods										
	Total inter- mediate and other merchan- dise goods	Fuels and lubricants	Parts for transport equipment	Parts for ADP equipment	Other parts for capital goods	Organic and inorganic chemicals	Textile yarn and fabrics	Plastics	Processed industrial supplies n.e.s.	Other(d)	Other goods(e)
	ORIGINAL (\$ MILLION)(c)										
1989-1990	-25,302	-2,338	-3,275	-1,073	-3,717	-1,828	-1,588	-1,122	-6,067	-4,294	-769
1990-1991	-23,820	-2,977	-3,028	-1,109	-3,426	-1,675	-1,516	-1,036	-5,639	-3,414	-1,239
1991-1992	-24,308	-2,715	-2,941	-1,278	-3,580	-1,804	-1,680	-1,086	-5,890	-3,334	-1,595
1992-1993	-28,667	-3,623	-3,675	-1,423	-4,236	-2,056	-1,763	-1,272	-6,971	-3,648	-1,686
1993-1994	-31,160	-3,317	-4,183	-1,681	-5,047	-2,102	-1,869	-1,375	-7,586	-4,000	-1,627
1994-1995	-35,661	-3,566	-4,714	-1,858	-5,975	-2,431	-2,036	-1,646	-8,290	-5,145	-1,697
1995-1996	-36,964	-4,163	-4,600	-1,857	-6,393	-2,754	-1,922	-1,685	-8,398	-5,192	-1,722
1996-1997	-37,028	-5,004	-4,609	-1,759	-6,507	-2,743	-1,817	-1,577	-8,212	-4,800	-2,233
1997-1998	-40,454	-4,276	-5,346	-1,993	-7,193	-2,814	-2,005	-1,814	-9,431	-5,582	-4,563
1998-1999	-43,293	-4,428	-6,085	-1,944	-7,692	-3,139	-2,006	-1,889	-10,140	-5,970	-4,038
1999-2000	-49,073	-7,450	-6,874	-1,936	-8,008	-3,572	-1,987	-2,037	-10,772	-6,437	-4,061
2000-2001	-54,652	-10,358	-7,089	-2,255	-9,072	-3,777	-1,863	-2,193	-11,252	-6,793	-4,358
2001-2002	-52,172	-8,823	-6,827	-2,159	-8,216	-3,447	-1,830	-2,182	-11,441	-7,247	-5,140
1997-1998											
February	-3,122	-276	-410	-144	-532	-249	-155	-140	-748	-468	-392
March	-3,682	-395	-488	-194	-634	-311	-168	-162	-835	-495	-513
April	-3,328	-240	-463	-192	-602	-254	-150	-148	-818	-461	-431
May	-3,224	-304	-447	-171	-579	-184	-163	-149	-793	-434	-436
June	-3,601	-325	-528	-201	-636	-249	-183	-154	-827	-498	-578
1998-1999											
July	-3,906	-363	-532	-176	-815	-236	-211	-158	-870	-545	-574
August	-3,505	-337	-488	-188	-616	-235	-175	-147	-780	-539	-431
September	-3,676	-338	-489	-149	-665	-235	-181	-166	-874	-579	-466
October	-3,799	-321	-518	-143	-712	-348	-177	-179	-897	-504	-622
November	-3,651	-449	-500	-153	-662	-210	-171	-166	-824	-516	-408
December	-3,604	-369	-516	-162	-604	-316	-142	-162	-818	-515	-147
January	-3,306	-340	-428	-144	-573	-266	-161	-156	-798	-440	-298
February	-3,331	-338	-419	-149	-578	-266	-152	-151	-822	-456	-177
March	-3,814	-321	-565	-188	-667	-271	-166	-162	-978	-496	-243
April	-3,613	-449	-544	-164	-593	-260	-148	-142	-853	-460	-176
May	-3,520	-413	-542	-161	-588	-253	-152	-147	-810	-454	-208
June	-3,568	-390	-544	-167	-619	-243	-170	-153	-816	-466	-288
1999-2000											
July	-3,726	-463	-528	-147	-644	-243	-196	-158	-855	-492	-230
August	-3,898	-626	-567	-153	-657	-229	-172	-171	-821	-502	-246
September	-3,889	-445	-547	-151	-631	-299	-178	-176	-885	-577	-323
October	-3,780	-529	-509	-140	-601	-266	-158	-170	-849	-558	-591
November	-4,219	-774	-534	-142	-682	-276	-172	-179	-927	-533	-475
December	-4,021	-627	-537	-158	-630	-351	-151	-181	-856	-530	-317
January	-3,673	-460	-487	-136	-613	-295	-153	-159	-829	-541	-268
February	-4,020	-601	-588	-148	-628	-321	-155	-162	-878	-539	-387
March	-4,449	-552	-667	-195	-720	-378	-163	-176	-1,006	-592	-269
April	-3,689	-468	-533	-160	-635	-261	-134	-148	-850	-500	-253
May	-4,949	-938	-726	-191	-795	-316	-178	-184	-1,066	-555	-399
June	-4,760	-967	-651	-215	-772	-337	-177	-173	-950	-518	-303
2000-2001											
July	-4,445	-738	-610	-202	-825	-248	-171	-174	-946	-531	-275
August	-4,824	-951	-610	-193	-824	-250	-188	-191	-1,071	-546	-240
September	-4,662	-805	-599	-186	-786	-440	-163	-183	-934	-566	-282
October	-5,220	-1,021	-652	-187	-874	-269	-176	-200	-1,039	-802	-298
November	-4,941	-939	-703	-183	-785	-276	-163	-200	-1,030	-662	-271
December	-4,275	-863	-556	-197	-681	-277	-124	-176	-829	-572	-305
January	-4,361	-918	-508	-168	-689	-315	-150	-192	-877	-544	-360
February	-3,934	-642	-510	-158	-670	-290	-137	-162	-828	-537	-343
March	-4,611	-908	-609	-186	-731	-371	-142	-191	-930	-543	-394
April	-4,514	-776	-612	-209	-706	-377	-135	-175	-1,016	-508	-460
May	-4,548	-892	-578	-198	-763	-332	-160	-177	-945	-503	-631
June	-4,317	-905	-542	-188	-738	-332	-154	-172	-807	-479	-499
2001-2002											
July	-4,328	-794	-552	-193	-755	-259	-172	-186	-874	-543	-377
August	-4,606	-866	-653	-170	-715	-355	-167	-185	-911	-584	-447
September	-4,147	-810	-523	-158	-618	-296	-145	-172	-905	-520	-400
October	-4,957	-885	-694	-186	-781	-289	-164	-204	-1,036	-718	-521
November	-4,456	-650	-550	-190	-712	-281	-160	-208	-1,089	-616	-388
December	-3,953	-690	-522	-191	-631	-285	-117	-155	-853	-509	-445
January	-4,419	-618	-550	-177	-663	-369	-151	-194	-1,017	-680	-350
February	-4,028	-688	-547	-161	-619	-252	-142	-157	-913	-549	-455
March	-4,314	-703	-538	-193	-650	-289	-133	-176	-959	-673	-415
April	-4,398	-648	-564	-183	-691	-277	-155	-183	-1,066	-631	-498
May	-4,551	-800	-581	-172	-715	-283	-172	-194	-1,023	-611	-359
June	-4,015	-671	-553	-185	-666	-212	-152	-168	-795	-613	-485
2002-2003											
July	-4,408	-697	-621	-199	-717	-287	-182	-196	-936	-573	-431
August	-4,757	-847	-631	-178	-721	-237	-170	-205	-992	-776	-384
September	-4,425	-629	-599	-159	-716	-238	-160	-204	-1,032	-688	-400
October	-5,001	-990	-672	-170	-751	-248	-167	-225	-1,020	-758	-576
November	-4,766	-806	-668	-177	-734	-207	-159	-217	-1,045	-753	-446

(a) Includes Consumption goods n.e.s and Household electrical items.

(b) Includes Capital goods n.e.s.; Telecommunications equipment and Civil aircraft.

(c) The estimates for goods are not necessarily consistent with the corresponding quarterly estimates, shown in Table 2.1 obtained from *Balance of Payments and International Investment Position, Australia* cat. no. 5302.0 due to data revisions to the original monthly data not feeding into the quarterly original series until the next quarterly release of *Balance of Payments and International Investment Position, Australia* cat. no. 5302.0.

(d) Includes Other merchandise goods, Food and beverages, mainly for industry; Primary industrial supplies n.e.s.; Paper and paperboard; and Iron and steel.

(e) Includes Goods for processing; Repairs on goods; Goods procured in ports by carriers; and Non-monetary gold.

Source: *International Trade in Goods and Services, Australia*, cat. no. 5368.0.

TABLE 2.7 SERVICES

Period	Credits						Debits				
	Net services	Total services	Freight	Other trans- portation	Travel	Other services	Total services	Freight	Other trans- portation	Travel	Other services
ORIGINAL (\$ MILLION)(a)											
1981-1982	-2,927	4,034	368	1,444	1,224	998	-6,961	-1,962	-1,270	-1,866	-1,863
1982-1983	-3,214	4,406	443	1,513	1,353	1,097	-7,620	-1,797	-1,384	-2,073	-2,366
1983-1984	-3,441	4,924	458	1,650	1,536	1,280	-8,365	-2,019	-1,402	-2,291	-2,653
1984-1985	-4,751	5,637	541	1,993	1,705	1,398	-10,388	-2,523	-1,813	-2,723	-3,329
1985-1986	-4,690	6,456	366	2,390	2,117	1,583	-11,146	-2,826	-1,635	-2,772	-3,913
1986-1987	-3,843	7,819	438	2,720	2,802	1,859	-11,662	-2,787	-1,634	-3,042	-4,199
1987-1988	-3,601	9,839	506	3,099	3,922	2,312	-13,440	-2,898	-1,989	-3,628	-4,925
1988-1989	-3,897	11,167	502	3,332	4,798	2,535	-15,064	-3,225	-2,331	-4,243	-5,265
1989-1990	-5,473	11,972	498	3,607	4,979	2,888	-17,445	-3,420	-2,469	-5,131	-6,425
1990-1991	-3,576	13,691	559	4,034	5,708	3,390	-17,267	-3,165	-2,369	-5,214	-6,519
1991-1992	-3,147	14,653	557	4,181	6,197	3,718	-17,800	-3,233	-2,627	-5,034	-6,906
1992-1993	-2,878	16,265	602	4,688	7,019	3,956	-19,143	-3,748	-2,593	-5,430	-7,372
1993-1994	-1,937	18,596	1,089	4,885	8,274	4,348	-20,533	-3,830	-3,095	-5,615	-7,993
1994-1995	-1,784	20,553	1,127	4,858	9,956	4,612	-22,337	-4,360	-3,899	-6,272	-7,806
1995-1996	-400	22,949	1,221	5,305	11,252	5,171	-23,349	-4,405	-4,083	-6,988	-7,873
1996-1997	74	24,226	951	5,697	11,756	5,822	-24,152	-4,373	-4,066	-7,769	-7,944
1997-1998	-1,192	25,206	1,061	5,550	11,540	7,055	-26,398	-5,013	-4,097	-8,372	-8,916
1998-1999	-1,784	26,242	1,199	5,604	11,944	7,495	-28,026	-5,009	-4,358	-9,044	-9,615
1999-2000	-1,344	28,369	1,017	5,848	13,139	8,365	-29,713	-5,257	-4,761	-9,836	-9,859
2000-2001	905	33,204	1,038	7,024	15,366	9,776	-32,299	-5,991	-5,361	-11,189	-9,758
2001-2002	-856	31,200	1,001	6,664	14,775	8,760	-32,056	-5,626	-5,150	-10,934	-10,346
1997-1998											
May	-332	1,864	97	430	725	612	-2,196	-396	-361	-698	-741
June	-398	1,943	95	431	777	640	-2,341	-449	-394	-710	-788
1998-1999											
July	-16	2,417	112	469	1,216	620	-2,433	-475	-406	-776	-776
August	-308	2,069	112	469	885	603	-2,377	-434	-368	-746	-829
September	-549	1,976	111	472	790	603	-2,525	-476	-405	-840	-804
October	-422	2,130	103	489	909	629	-2,552	-476	-377	-863	-836
November	-242	2,089	103	489	877	620	-2,331	-431	-334	-729	-837
December	-159	2,179	102	494	950	633	-2,338	-416	-354	-691	-877
January	141	2,471	93	482	1,308	588	-2,330	-355	-364	-894	-717
February	580	2,630	93	482	1,482	573	-2,050	-369	-309	-615	-757
March	-100	2,130	93	486	978	573	-2,230	-420	-348	-712	-750
April	-145	2,132	92	425	946	669	-2,277	-398	-335	-723	-821
May	-249	1,965	92	425	771	677	-2,214	-363	-358	-713	-780
June	-315	2,054	93	422	832	707	-2,369	-396	-400	-742	-831
1999-2000											
July	6	2,538	89	458	1,338	653	-2,532	-423	-408	-866	-835
August	-313	2,128	89	458	935	646	-2,441	-419	-390	-803	-829
September	-562	2,060	90	458	860	652	-2,622	-419	-420	-931	-852
October	-248	2,279	79	502	1,011	687	-2,527	-437	-398	-907	-785
November	-155	2,251	79	502	982	688	-2,406	-456	-353	-748	-849
December	-87	2,272	80	498	995	699	-2,359	-404	-416	-714	-825
January	96	2,593	84	509	1,336	664	-2,497	-367	-410	-924	-796
February	685	2,927	84	509	1,650	684	-2,242	-414	-340	-699	-789
March	-46	2,359	84	506	1,069	700	-2,405	-480	-357	-754	-814
April	-26	2,392	86	482	1,068	756	-2,418	-400	-387	-861	-770
May	-305	2,250	86	482	922	760	-2,555	-526	-424	-807	-798
June	-389	2,320	87	484	973	776	-2,709	-512	-458	-822	-917
2000-2001											
July	274	2,909	83	525	1,565	736	-2,635	-491	-466	-954	-724
August	-281	2,357	83	530	1,012	732	-2,638	-536	-431	-898	-773
September	871	3,745	85	577	1,280	1,803	-2,874	-476	-487	-1,053	-858
October	-173	2,746	88	650	1,202	806	-2,919	-563	-459	-1,009	-888
November	-32	2,590	88	590	1,158	754	-2,622	-544	-409	-889	-780
December	18	2,705	89	588	1,284	744	-2,687	-462	-461	-862	-902
January	171	3,042	94	619	1,658	671	-2,871	-479	-448	-1,106	-838
February	783	3,167	94	619	1,798	656	-2,384	-443	-374	-791	-776
March	-56	2,568	93	620	1,181	674	-2,624	-549	-423	-865	-787
April	-148	2,504	81	569	1,134	720	-2,652	-507	-419	-939	-787
May	-256	2,365	81	569	986	729	-2,621	-494	-464	-878	-785
June	-266	2,506	79	568	1,108	751	-2,772	-447	-520	-945	-860
2001-2002											
July	309	3,147	84	587	1,775	701	-2,838	-468	-502	-1,056	-812
August	-244	2,491	84	585	1,114	708	-2,735	-531	-434	-942	-828
September	-525	2,345	84	564	990	707	-2,870	-452	-484	-1,067	-867
October	-354	2,471	93	536	1,079	763	-2,825	-554	-397	-971	-903
November	-147	2,382	93	519	993	777	-2,529	-512	-360	-754	-903
December	-13	2,596	92	560	1,181	763	-2,609	-422	-434	-820	-933
January	178	2,892	77	577	1,529	709	-2,714	-449	-407	-1,041	-817
February	780	3,153	77	571	1,803	702	-2,373	-430	-361	-743	-839
March	-28	2,536	76	591	1,183	686	-2,564	-466	-413	-864	-821
April	-193	2,444	80	526	1,097	741	-2,637	-468	-422	-885	-862
May	-288	2,354	80	526	997	751	-2,642	-472	-445	-860	-865
June	-331	2,389	81	522	1,034	752	-2,720	-402	-491	-931	-896
2002-2003											
July	-11	2,938	81	560	1,581	716	-2,949	-464	-551	-1,066	-868
August	-325	2,481	81	560	1,113	727	-2,806	-499	-476	-951	-880
September	-596	2,350	81	559	979	731	-2,946	-474	-511	-1,070	-891
October	-400	2,616	82	589	1,188	757	-3,016	-517	-499	-1,079	-921
November	-184	2,569	82	589	1,134	764	-2,753	-492	-442	-894	-925

(a) The estimates for goods and services are not necessarily consistent with the corresponding quarterly estimates, shown in Table 2.1 obtained from *Balance of Payments and International Investment Position, Australia* cat. no. 5302.0 due to data revisions to the original monthly data not feeding into the quarterly original series until the next quarterly release of *Balance of Payments and International Investment Position, Australia* cat. no. 5302.0.

Source: *International Trade in Goods and Services, Australia*, cat. no. 5368.0.

TABLE 2.8 INVESTMENT INCOME

Period	Net investment income	Credits				Debits			
		Total	Direct	Portfolio	Other	Total	Direct	Portfolio	Other
ANNUAL (\$ MILLION)									
1981-1982	-2,705	704	321	228	155	-3,409	-1,628	-590	-1,191
1982-1983	-2,376	1,097	402	527	168	-3,473	-743	-763	-1,967
1983-1984	-4,211	1,517	561	777	179	-5,728	-2,169	-963	-2,596
1984-1985	-5,857	1,583	474	866	243	-7,440	-2,196	-1,488	-3,756
1985-1986	-6,854	2,025	1,014	655	356	-8,879	-2,531	-1,880	-4,468
1986-1987	-7,793	2,737	1,584	689	464	-10,530	-2,674	-2,997	-4,859
1987-1988	-9,192	3,699	2,294	839	566	-12,891	-4,269	-3,568	-5,054
1988-1989	-12,119	3,993	2,164	1,331	498	-16,112	-5,289	-7,932	-2,891
1989-1990	-15,208	4,033	1,579	1,711	743	-19,241	-5,373	-10,576	-3,292
1990-1991	-17,227	3,325	426	2,069	830	-20,552	-5,422	-11,640	-3,490
1991-1992	-14,183	3,996	871	2,525	600	-18,179	-4,782	-10,500	-2,897
1992-1993	-12,869	5,583	2,548	2,565	470	-18,452	-6,577	-9,230	-2,645
1993-1994	-13,762	5,269	2,734	1,933	602	-19,031	-7,546	-9,275	-2,210
1994-1995	-18,279	6,390	3,627	2,054	709	-24,669	-10,640	-11,827	-2,202
1995-1996	-19,685	6,530	4,075	1,577	878	-26,215	-11,206	-12,753	-2,256
1996-1997	-19,290	7,885	4,956	1,751	1,178	-27,175	-11,910	-13,158	-2,107
1997-1998	-18,046	9,637	5,974	2,112	1,551	-27,683	-11,894	-13,560	-2,229
1998-1999	-18,373	9,491	5,777	2,348	1,366	-27,864	-12,236	-13,324	-2,304
1999-2000	-18,013	12,947	8,429	2,803	1,715	-30,960	-11,743	-15,759	-3,458
2000-2001	-18,908	15,283	9,689	3,520	2,074	-34,191	-13,068	-17,055	-4,068
2001-2002	-20,102	14,062	8,797	3,676	1,589	-34,164	-13,545	-17,360	-3,259
QUARTERLY ORIGINAL (\$ MILLION)									
1992-1993									
March	-3,166	1,358	517	729	112	-4,524	-1,551	-2,303	-670
June	-2,959	1,450	836	493	121	-4,409	-1,721	-2,146	-542
1993-1994									
September	-2,931	1,488	697	666	125	-4,419	-1,414	-2,460	-545
December	-3,013	1,347	675	528	144	-4,360	-1,793	-2,034	-533
March	-3,258	1,286	702	425	159	-4,544	-1,569	-2,427	-548
June	-4,560	1,148	660	314	174	-5,708	-2,770	-2,354	-584
1994-1995									
September	-4,836	1,475	877	420	178	-6,311	-2,722	-3,040	-549
December	-4,419	1,647	1,054	421	172	-6,066	-2,863	-2,694	-509
March	-5,226	1,294	524	598	172	-6,520	-2,683	-2,593	-544
June	-3,798	1,974	1,172	615	187	-5,772	-2,372	-2,800	-600
1995-1996									
September	-5,043	1,783	1,213	374	196	-6,826	-2,861	-3,431	-534
December	-5,006	1,471	822	437	212	-6,477	-3,181	-2,713	-583
March	-5,283	1,623	1,039	355	229	-6,906	-2,851	-3,488	-567
June	-4,353	1,653	1,001	411	241	-6,006	-2,313	-3,121	-572
1996-1997									
September	-5,542	1,784	1,087	406	291	-7,326	-3,216	-3,522	-588
December	-4,362	1,984	1,340	379	265	-6,346	-2,934	-2,877	-535
March	-4,784	1,983	1,285	413	285	-6,767	-2,662	-3,610	-495
June	-4,602	2,134	1,244	553	337	-6,736	-3,098	-3,149	-489
1997-1998									
September	-5,047	2,274	1,352	531	391	-7,321	-3,063	-3,706	-552
December	-4,229	2,568	1,727	474	367	-6,797	-3,055	-3,152	-590
March	-4,704	2,067	1,169	525	373	-6,771	-2,583	-3,621	-567
June	-4,066	2,728	1,726	582	420	-6,794	-3,193	-3,081	-520
1998-1999									
September	-5,064	2,474	1,434	582	458	-7,538	-3,343	-3,665	-530
December	-4,157	2,342	1,443	546	353	-6,499	-3,205	-2,791	-503
March	-4,597	2,283	1,416	596	271	-6,880	-2,669	-3,608	-603
June	-4,555	2,392	1,484	624	284	-6,947	-3,019	-3,260	-668
1999-2000									
September	-4,736	2,733	1,831	583	319	-7,469	-2,622	-4,055	-792
December	-4,018	3,263	2,173	664	426	-7,281	-2,868	-3,539	-874
March	-4,694	3,392	2,158	780	454	-8,086	-2,975	-4,241	-870
June	-4,565	3,559	2,267	776	516	-8,124	-3,278	-3,924	-922
2000-2001									
September	-5,053	3,611	2,329	768	514	-8,664	-3,371	-4,402	-891
December	-4,069	4,076	2,730	833	513	-8,145	-2,969	-4,120	-1,056
March	-4,778	3,957	2,441	928	588	-8,735	-3,217	-4,316	-1,202
June	-5,008	3,639	2,189	991	459	-8,647	-3,511	-4,217	-919
2001-2002									
September	-5,382	3,354	2,029	882	443	-8,736	-3,357	-4,477	-902
December	-4,491	3,565	2,286	885	394	-8,056	-3,145	-4,094	-817
March	-5,072	3,700	2,425	900	375	-8,772	-3,417	-4,560	-795
June	-5,157	3,443	2,057	1,009	377	-8,600	-3,626	-4,229	-745
2002-2003									
September	-5,766	3,341	1,978	952	411	-9,107	-4,067	-4,276	-764

Source: Balance of Payments and International Investment Position, Australia, cat. no. 5302.0.

TABLE 2.9 INTERNATIONAL INVESTMENT POSITION

Period	Net international investment position			Foreign assets			Foreign liabilities		
	Total	Equity	Debt	Total	Equity	Debt	Total	Equity	Debt
ANNUAL (\$ MILLION)									
1981-1982	39,492	21,114	18,378	-16,291	-5,275	-11,016	55,783	26,389	29,394
1982-1983	49,289	24,120	25,169	-22,533	-6,478	-16,055	71,822	30,598	41,224
1983-1984	56,053	24,203	31,850	-26,844	-8,018	-18,826	82,897	32,221	50,676
1984-1985	78,930	25,875	53,055	-34,084	-11,687	-22,397	113,014	37,562	75,452
1985-1986	99,476	21,080	78,396	-43,782	-20,253	-23,529	143,258	41,333	101,925
1986-1987	122,448	34,477	87,971	-69,343	-34,875	-34,468	191,791	69,352	122,439
1987-1988	127,762	31,260	96,502	-84,415	-42,787	-41,628	212,177	74,047	138,130
1988-1989	149,935	35,946	113,989	-101,025	-53,139	-47,885	250,959	89,085	161,874
1989-1990	172,803	41,995	130,809	-110,111	-56,681	-53,430	282,915	98,676	184,239
1990-1991	191,482	48,328	143,153	-111,336	-56,827	-54,508	302,817	105,156	197,662
1991-1992	206,179	43,714	162,466	-124,948	-69,458	-55,490	331,128	113,172	217,955
1992-1993	221,127	43,674	177,453	-145,011	-83,923	-61,088	366,138	127,596	238,542
1993-1994	236,098	64,785	171,313	-168,676	-93,506	-75,171	404,774	158,290	246,484
1994-1995	255,509	64,719	190,790	-184,783	-107,326	-77,457	440,293	172,045	268,247
1995-1996	275,311	81,439	193,872	-193,387	-111,726	-81,661	468,698	193,165	275,533
1996-1997	290,156	81,528	208,628	-229,768	-135,550	-94,218	519,924	217,078	302,846
1997-1998	296,938	69,156	227,782	-299,528	-180,339	-119,189	596,466	249,495	346,971
1998-1999	321,655	90,967	230,689	-325,163	-196,013	-129,150	646,818	286,979	359,839
1999-2000	326,505	48,700	277,804	-426,024	-282,057	-143,967	752,528	330,757	421,771
2000-2001	361,034	47,562	313,472	-483,551	-298,247	-185,304	844,584	345,809	498,775
2001-2002	385,739	55,282	330,457	-476,764	-280,720	-196,044	862,502	336,001	526,501
QUARTERLY ORIGINAL (\$ MILLION)									
1992-1993									
March	213,033	43,127	169,906	-135,903	-78,565	-57,339	348,936	121,692	227,244
June	221,127	43,674	177,453	-145,011	-83,923	-61,088	366,138	127,596	238,542
1993-1994									
September	234,043	51,747	182,296	-153,391	-90,679	-62,712	387,435	142,426	245,008
December	241,723	59,134	182,589	-155,984	-94,285	-61,699	397,707	153,420	244,287
March	238,834	61,061	177,773	-156,393	-94,395	-61,998	395,227	155,456	239,771
June	236,098	64,785	171,313	-168,676	-93,506	-75,171	404,774	158,290	246,484
1994-1995									
September	242,679	70,180	172,498	-167,443	-95,293	-72,150	410,122	165,473	244,649
December	244,492	71,693	172,799	-161,856	-91,487	-70,369	406,348	163,180	243,168
March	244,913	65,133	179,781	-177,695	-99,773	-77,922	422,608	164,905	257,703
June	255,509	64,719	190,790	-184,783	-107,326	-77,457	440,293	172,045	268,247
1995-1996									
September	265,513	74,973	190,540	-181,145	-106,410	-74,734	446,658	181,384	265,274
December	270,238	77,069	193,168	-189,351	-109,290	-80,061	459,589	186,359	273,230
March	272,678	79,420	193,258	-189,121	-111,182	-77,939	461,799	190,602	271,197
June	275,311	81,439	193,872	-193,387	-111,726	-81,661	468,698	193,165	275,533
1996-1997									
September	276,557	76,609	199,948	-203,286	-116,487	-86,799	479,843	193,096	286,747
December	284,423	80,380	204,043	-210,982	-122,553	-88,430	495,405	202,933	292,473
March	278,762	77,996	200,766	-220,648	-123,786	-96,862	499,410	201,782	297,628
June	290,156	81,528	208,628	-229,768	-135,550	-94,218	519,924	217,078	302,846
1997-1998									
September	286,719	70,646	216,073	-255,758	-152,265	-103,492	542,477	222,911	319,565
December	286,141	65,722	220,419	-274,485	-160,018	-114,467	560,626	225,740	334,886
March	297,040	73,080	223,960	-279,805	-169,338	-110,467	576,845	242,417	334,427
June	296,938	69,156	227,782	-299,528	-180,339	-119,189	596,466	249,495	346,971
1998-1999									
September	314,634	73,113	241,520	-295,618	-175,941	-119,677	610,251	249,054	361,197
December	317,779	82,351	235,428	-314,164	-186,809	-127,355	631,943	269,160	362,783
March	319,914	83,835	236,080	-323,011	-193,884	-129,127	642,925	277,718	365,207
June	321,655	90,967	230,689	-325,163	-196,013	-129,150	646,818	286,979	359,839
1999-2000									
September	334,127	87,624	246,503	-325,232	-195,023	-130,208	659,359	282,647	376,711
December	333,494	83,954	249,539	-369,658	-226,049	-143,609	703,152	310,003	393,149
March	319,974	52,409	267,565	-418,834	-272,358	-146,476	738,808	324,767	414,041
June	326,505	48,700	277,804	-426,024	-282,057	-143,967	752,528	330,757	421,771
2000-2001									
September	333,748	32,172	301,576	-456,784	-300,052	-156,732	790,532	332,224	458,308
December	350,450	45,284	305,166	-433,723	-263,672	-170,050	784,173	308,957	475,216
March	364,488	33,293	331,195	-474,656	-276,299	-198,357	839,144	309,592	529,552
June	361,034	47,562	313,472	-483,551	-298,247	-185,304	844,584	345,809	498,775
2001-2002									
September	379,889	56,241	323,648	-458,934	-262,042	-196,891	838,822	318,283	520,539
December	370,816	47,682	323,134	-488,298	-303,074	-185,224	859,114	350,756	508,357
March	375,744	47,464	328,279	-483,627	-301,817	-181,811	859,371	349,281	510,090
June	385,739	55,282	330,457	-476,764	-280,720	-196,044	862,502	336,001	526,501
2002-2003									
September	404,066	56,910	347,156	-466,606	-267,175	-199,431	870,672	324,084	546,588

Source: Balance of Payments and International Investment Position, Australia, cat. no. 5302.0.

TABLE 2.10 INTERNATIONAL INVESTMENT POSITION BY TYPE OF INVESTMENT

Period	Foreign investment in Australia				
	Total	Direct investment	Portfolio investment	Financial derivatives	Other investment
ANNUAL (\$ MILLION)					
1981-1982	55,312	26,782	5,647	na	22,883
1982-1983	71,418	29,333	7,970		34,115
1983-1984	82,445	31,874	8,564		42,007
1984-1985	111,924	39,089	11,468		61,367
1985-1986	138,495	41,081	13,351		84,063
1986-1987	183,882	59,454	24,254		100,174
1987-1988	206,783	65,869	97,266		43,649
1988-1989	242,271	81,843	114,424		46,004
1989-1990	273,131	92,272	131,011		49,848
1990-1991	297,440	97,654	145,491		54,295
1991-1992	325,980	104,634	161,417		59,929
1992-1993	359,948	116,560	180,581		62,806
1993-1994	397,195	121,305	202,576	9,607	63,707
1994-1995	430,790	128,695	231,795	9,519	60,781
1995-1996	461,302	140,001	255,191	9,551	56,559
1996-1997	511,700	150,827	289,182	10,221	61,470
1997-1998	587,231	162,371	332,038	15,040	77,783
1998-1999	635,014	174,478	348,145	17,826	94,565
1999-2000	736,989	195,679	405,857	21,431	114,022
2000-2001	823,187	201,060	468,119	23,591	130,418
2001-2002	844,505	211,671	464,945	31,548	136,341
QUARTERLY ORIGINAL (\$ MILLION)					
1992-1993					
March	343,007	113,546	166,371	na	63,090
June	359,948	116,560	180,581		62,806
1993-1994					
September	381,224	118,937	199,945		62,342
December	390,731	122,419	203,567		64,745
March	388,667	121,781	208,090		58,797
June	397,195	121,305	202,576	9,607	63,707
1994-1995					
September	402,746	124,833	207,501	8,905	61,507
December	398,920	122,965	208,965	9,738	57,251
March	413,453	125,456	217,167	10,744	60,087
June	430,790	128,695	231,795	9,519	60,781
1995-1996					
September	437,782	131,943	239,729	8,972	57,137
December	449,948	139,697	243,251	9,732	57,269
March	453,040	139,977	247,341	10,413	55,309
June	461,302	140,001	255,191	9,551	56,559
1996-1997					
September	472,058	142,877	262,588	10,114	56,479
December	487,587	146,546	274,611	10,389	56,040
March	491,467	144,860	277,024	9,833	59,750
June	511,700	150,827	289,182	10,221	61,470
1997-1998					
September	534,004	155,220	302,373	13,584	62,827
December	552,036	154,807	311,259	15,144	70,826
March	568,627	158,844	323,181	15,888	70,714
June	587,231	162,371	332,038	15,040	77,783
1998-1999					
September	599,791	167,472	333,628	16,153	82,538
December	619,696	172,576	339,778	16,064	91,278
March	630,973	171,746	352,998	16,636	89,593
June	635,014	174,478	348,145	17,826	94,565
1999-2000					
September	647,425	174,003	354,912	18,606	99,904
December	689,076	184,026	376,804	19,159	109,087
March	723,324	191,885	394,961	20,707	115,771
June	736,989	195,679	405,857	21,431	114,022
2000-2001					
September	773,480	196,691	435,650	24,103	117,037
December	765,502	197,225	422,927	24,097	121,252
March	817,808	200,869	443,658	34,708	138,572
June	823,187	201,060	468,119	23,591	130,418
2001-2002					
September	819,226	202,337	461,234	29,828	125,827
December	839,961	207,024	476,743	25,024	131,170
March	841,074	213,620	473,650	24,080	129,724
June	844,505	211,671	464,945	31,548	136,341
2002-2003					
September	850,718	n/a	466,467	n/a	139,424

Source: Balance of Payments and International Investment Position, Australia, cat. no. 5302.0.

TABLE 2.10 INTERNATIONAL INVESTMENT POSITION BY TYPE OF INVESTMENT — *continued*

Period	Australian investment abroad					
	Total	Direct investment	Portfolio investment	Financial derivatives	Other investment	Reserve assets
ANNUAL (\$ MILLION)						
1981-1982	-15,820	-5,845	-262	na	-3,196	-6,517
1982-1983	-22,129	-6,511	-1,011		-3,859	-10,748
1983-1984	-26,392	-7,631	-1,138		-5,206	-12,417
1984-1985	-32,994	-9,771	-2,274		-7,432	-13,517
1985-1986	-39,019	-13,017	-7,049		-5,929	-13,024
1986-1987	-61,434	-20,597	-12,526		-10,717	-17,594
1987-1988	-79,022	-32,213	-11,553		-15,073	-20,182
1988-1989	-92,337	-35,430	-18,905		-17,591	-20,410
1989-1990	-100,327	-37,742	-17,776		-22,939	-21,871
1990-1991	-105,959	-38,016	-22,537		-21,359	-24,047
1991-1992	-119,801	-44,770	-31,762		-21,029	-22,240
1992-1993	-138,821	-56,297	-37,937		-23,764	-20,823
1993-1994	-161,097	-60,222	-41,352	-10,682	-28,182	-20,660
1994-1995	-175,280	-70,829	-44,733	-11,619	-27,916	-20,184
1995-1996	-185,991	-74,156	-49,560	-10,179	-33,036	-19,060
1996-1997	-221,545	-88,999	-61,164	-9,265	-39,326	-22,791
1997-1998	-290,293	-125,580	-71,962	-14,357	-54,134	-24,260
1998-1999	-313,359	-129,465	-87,196	-15,529	-57,215	-23,954
1999-2000	-410,484	-178,284	-126,738	-18,658	-58,856	-27,948
2000-2001	-462,154	-181,788	-150,041	-23,802	-68,571	-37,951
2001-2002	-458,766	-156,295	-160,602	-30,232	-74,202	-37,435
QUARTERLY ORIGINAL (\$ MILLION)						
1992-1993						
March	-129,974	-51,226	-37,184		-22,676	-18,888
June	-138,821	-56,297	-37,937		-23,764	-20,823
1993-1994						
September	-147,180	-58,855	-41,723		-24,579	-22,023
December	-149,008	-59,828	-44,670		-23,555	-20,955
March	-149,833	-59,670	-46,332		-22,997	-20,834
June	-161,097	-60,222	-41,352	-10,682	-28,182	-20,660
1994-1995						
September	-160,067	-63,872	-41,244	-9,955	-24,688	-20,308
December	-154,428	-61,501	-37,815	-11,488	-25,207	-18,417
March	-168,540	-66,853	-41,593	-11,544	-27,310	-21,240
June	-175,280	-70,829	-44,733	-11,619	-27,916	-20,184
1995-1996						
September	-172,269	-69,529	-44,527	-10,617	-28,937	-18,659
December	-179,711	-71,153	-47,863	-10,307	-30,320	-20,067
March	-180,362	-72,690	-47,708	-10,988	-31,042	-17,935
June	-185,991	-74,156	-49,560	-10,179	-33,036	-19,060
1996-1997						
September	-195,501	-79,977	-50,427	-9,652	-33,526	-21,920
December	-203,164	-83,887	-52,760	-8,453	-36,216	-21,848
March	-212,705	-84,385	-53,776	-10,101	-42,673	-21,770
June	-221,545	-88,999	-61,164	-9,265	-39,326	-22,791
1997-1998						
September	-247,285	-103,154	-63,693	-12,492	-44,392	-23,553
December	-265,895	-110,212	-65,039	-12,346	-52,100	-26,197
March	-271,587	-144,702	-70,038	-12,803	-52,072	-21,972
June	-290,293	-125,580	-71,962	-14,357	-54,134	-24,260
1998-1999						
September	-285,158	-122,653	-70,232	-15,279	-53,416	-23,578
December	-301,917	-128,091	-79,249	-15,119	-54,414	-25,044
March	-311,059	-130,883	-83,183	-14,759	-58,622	-23,612
June	-313,359	-129,465	-87,196	-15,529	-57,215	-23,954
1999-2000						
September	-313,298	-126,144	-91,323	-16,444	-56,242	-23,146
December	-355,582	-136,984	-111,464	-16,390	-57,168	-33,576
March	-403,350	-168,452	-127,594	-18,089	-61,943	-27,272
June	-410,484	-178,284	-126,738	-18,658	-58,856	-27,948
2000-2001						
September	-439,732	-188,416	-139,026	-21,270	-61,844	-29,176
December	-415,052	-150,238	-139,268	-22,730	-68,853	-33,962
March	-453,320	-160,820	-147,326	-34,998	-74,869	-35,306
June	-462,154	-181,788	-150,041	-23,802	-68,571	-37,951
2001-2002						
September	-439,337	-156,919	-141,048	-33,486	-68,668	-39,216
December	-469,145	-178,597	-155,068	-28,948	-69,983	-36,549
March	-465,331	-171,597	-161,722	-23,837	-75,058	-33,117
June	-458,766	-156,295	-160,602	-30,232	-74,202	-37,435
2002-2003						
September	-446,652	nya	-152,432	nya	-74,979	-38,071

Source: Balance of Payments and International Investment Position, Australia, cat. no. 5302.0.

TABLE 2.11 BALANCE OF PAYMENTS AND INTERNATIONAL INVESTMENT POSITION RATIOS(a)

INTERNATIONAL
ACCOUNTS

Period	Ratios to GDP(b)				Ratios to goods and services credits			
	Current account	Goods and services			Net international investment position		Net investment income	
		Credits	Debits	Income	Net foreign equity	Net foreign debt	Net foreign equity	Net foreign debt
ANNUAL (PER CENT)								
1981-1982	-5.4	14.1	-17.7	-1.6	na	na	-5.3	-6.1
1982-1983	-3.8	14.2	-16.4	-1.3			-0.9	-8.4
1983-1984	-3.9	14.2	-15.8	-2.1			-5.2	-9.4
1984-1985	-5.0	15.9	-18.1	-2.6			-4.8	-11.6
1985-1986	-6.2	15.7	-19.0	-2.8			-3.1	-14.5
1986-1987	-4.6	16.3	-18.0	-2.9			-2.1	-15.5
1987-1988	-3.7	16.7	-17.4	-3.0	9.5	31.8	-3.4	-14.4
1988-1989	-5.4	15.7	-17.7	-3.5	10.2	32.4	-4.9	-17.0
1989-1990	-5.9	15.8	-17.9	-4.0	10.9	34.0	-5.4	-19.6
1990-1991	-4.4	16.6	-16.8	-4.3	12.1	36.0	-6.6	-19.4
1991-1992	-3.3	17.2	-17.0	-3.5	10.7	39.9	-4.9	-15.3
1992-1993	-3.5	18.0	-18.5	-3.0	10.2	41.6	-4.6	-12.2
1993-1994	-3.6	18.6	-19.1	-3.0	14.5	38.3	-5.8	-10.8
1994-1995	-6.0	18.6	-20.7	-3.8	13.7	40.5	-8.6	-12.3
1995-1996	-4.3	19.7	-20.1	-3.9	16.2	38.6	-8.4	-11.5
1996-1997	-3.3	19.8	-19.5	-3.6	15.4	39.4	-7.1	-11.2
1997-1998	-4.1	20.3	-21.1	-3.2	12.3	40.6	-6.2	-9.7
1998-1999	-5.7	18.9	-21.4	-3.1	15.4	39.0	-7.0	-9.4
1999-2000	-5.1	20.0	-22.3	-2.9	7.7	44.2	-3.7	-10.6
2000-2001	-2.7	22.8	-22.7	-2.8	7.1	46.6	-2.7	-9.6
2001-2002	-3.0	21.3	-21.5	-2.8	7.7	46.2	-4.0	-9.2
QUARTERLY (PER CENT)								
1992-1993								
March	-3.6	17.9	-18.3	-3.2	10.3	40.4	-5.1	-12.9
June	-3.5	18.0	-18.5	-3.0	10.2	41.6	-4.6	-12.2
1993-1994								
September	-3.4	18.3	-18.9	-2.8	12.0	42.3	-3.9	-11.4
December	-3.3	18.4	-18.9	-2.7	13.6	41.8	-4.3	-10.7
March	-3.2	18.5	-19.0	-2.7	13.8	40.3	-4.3	-10.6
June	-3.6	18.6	-19.1	-3.0	14.5	38.3	-5.8	-10.8
1994-1995								
September	-4.4	18.3	-19.3	-3.4	15.4	37.9	-7.4	-11.4
December	-5.1	18.2	-19.6	-3.7	15.6	37.5	-8.2	-12.1
March	-5.9	18.4	-20.2	-4.0	14.0	38.6	-9.8	-12.5
June	-6.0	18.6	-20.7	-3.8	13.7	40.5	-8.6	-12.3
1995-1996								
September	-5.7	19.1	-20.9	-3.8	15.7	40.0	-8.3	-12.0
December	-5.4	19.2	-20.7	-3.9	15.8	39.7	-8.8	-11.6
March	-4.7	19.6	-20.5	-3.8	16.1	39.1	-8.4	-11.3
June	-4.3	19.7	-20.1	-3.9	16.2	38.6	-8.4	-11.5
1996-1997								
September	-4.1	19.6	-19.8	-3.9	15.0	39.2	-8.7	-11.6
December	-3.9	19.5	-19.6	-3.8	15.5	39.4	-7.7	-11.7
March	-3.7	19.4	-19.5	-3.6	14.9	38.4	-7.0	-11.8
June	-3.3	19.8	-19.5	-3.6	15.4	39.4	-7.1	-11.2
1997-1998								
September	-3.1	20.2	-19.9	-3.5	13.1	40.2	-6.6	-10.7
December	-3.1	20.6	-20.3	-3.4	12.1	40.4	-6.4	-10.3
March	-3.5	20.5	-20.7	-3.4	13.2	40.4	-6.4	-9.9
June	-4.1	20.3	-21.1	-3.2	12.3	40.6	-6.2	-9.7
1998-1999								
September	-4.6	20.2	-21.5	-3.2	12.9	42.5	-6.3	-9.5
December	-5.0	19.9	-21.7	-3.1	14.3	40.9	-6.6	-9.1
March	-5.2	19.6	-21.6	-3.1	14.3	40.4	-6.6	-9.0
June	-5.7	18.9	-21.4	-3.1	15.4	39.0	-7.0	-9.4
1999-2000								
September	-5.8	18.6	-21.3	-3.0	14.6	41.1	-6.3	-9.9
December	-5.7	18.7	-21.5	-3.0	13.8	41.1	-5.3	-10.4
March	-5.5	19.2	-21.7	-2.9	8.5	43.3	-4.5	-10.7
June	-5.1	20.0	-22.3	-2.9	7.7	44.2	-3.7	-10.6
2000-2001								
September	-4.4	21.0	-22.6	-2.9	5.0	47.0	-3.3	-10.3
December	-3.9	21.8	-22.9	-2.8	6.9	46.7	-2.9	-10.0
March	-3.3	22.4	-22.9	-2.8	5.0	50.0	-2.6	-9.8
June	-2.7	22.8	-22.7	-2.8	7.1	46.6	-2.7	-9.6
2001-2002								
September	-2.3	22.9	-22.4	-2.9	8.3	47.5	-2.9	-9.5
December	-2.4	22.3	-21.9	-2.9	6.9	46.6	-3.3	-9.4
March	-2.6	21.9	-21.7	-2.8	6.7	46.6	-3.7	-9.2
June	-3.0	21.3	-21.5	-2.8	7.7	46.2	-4.0	-9.2
2002-2003								
September	-3.8	21.1	-22.0	-2.9	7.9	48.5	-4.6	-9.0

(a) Derived from current price original data. The net international investment position ratios are derived from the net foreign liabilities at the end of the period and GDP for the year ended with that period. Other ratios use only data for the year ended with the period shown.

(b) For the latest reference period, GDP for the year ended with the previous quarter is used.

Source: Balance of Payments and International Investment Position, Australia, cat. no. 5302.0.

TABLE 2.12 MERCHANDISE TRADE BY SELECTED COUNTRIES AND COUNTRY GROUPS(a)

Period	Association of South East Asian Nations(b)	China	European Union(c)	Hong Kong	Japan	New Zealand	Republic of Korea	Taiwan	United States of America	Total
EXPORTS (\$ MILLION)										
1988-1989	3,875	1,257	6,385	1,856	11,978	2,258	2,211	1,593	4,498	44,007
1989-1990	5,111	1,171	7,083	1,342	12,781	2,616	2,700	1,821	5,426	49,078
1990-1991	6,390	1,348	6,608	1,560	14,378	2,545	3,237	1,962	5,778	52,399
1991-1992	7,384	1,458	7,148	2,106	14,574	2,830	3,365	2,519	5,220	55,027
1992-1993	8,826	2,268	7,341	2,597	15,206	3,365	3,970	2,680	4,940	60,702
1993-1994	9,047	2,590	7,605	2,797	15,924	4,009	4,706	2,757	5,075	64,548
1994-1995	10,459	2,964	7,498	2,632	16,282	4,791	5,250	3,102	4,643	67,052
1995-1996	11,739	3,781	8,464	3,052	16,429	5,609	6,615	3,452	4,619	76,005
1996-1997	12,273	3,584	8,171	3,105	15,377	6,214	7,134	3,620	5,526	78,932
1997-1998	11,514	3,872	10,236	4,138	17,580	5,662	6,397	4,180	7,794	87,768
1998-1999	10,416	3,948	11,629	3,071	16,566	5,838	6,320	4,203	7,984	85,991
1999-2000	12,867	4,966	12,039	3,211	18,822	6,739	7,615	4,696	9,602	97,286
2000-2001	15,929	6,841	13,955	3,909	23,495	6,882	9,206	5,894	11,652	119,539
2001-2002	14,806	7,811	14,482	3,996	22,823	7,665	9,818	4,832	12,016	121,129
IMPORTS (\$ MILLION)										
1988-1989	2,836	1,026	12,156	888	9,757	1,970	1,262	1,920	10,129	47,040
1989-1990	2,984	1,241	12,732	847	9,872	2,173	1,254	1,946	12,373	51,333
1990-1991	3,484	1,503	11,951	741	8,849	2,150	1,254	1,752	11,475	48,912
1991-1992	4,119	1,976	11,685	792	9,290	2,399	1,213	1,979	11,743	50,984
1992-1993	5,019	2,557	13,258	796	11,139	2,785	1,696	2,213	13,004	59,575
1993-1994	5,303	3,120	14,582	801	11,700	3,201	1,882	2,362	14,017	64,470
1994-1995	6,419	3,649	18,218	923	12,777	3,554	2,028	2,570	16,044	74,619
1995-1996	7,373	4,010	19,388	970	10,816	3,591	2,293	2,585	17,545	77,792
1996-1997	8,302	4,203	19,666	900	10,241	3,685	2,550	2,522	17,642	78,998
1997-1998	10,496	5,303	21,824	1,031	12,660	3,723	3,767	2,809	19,834	90,684
1998-1999	12,368	6,106	23,327	1,228	13,587	3,950	3,894	2,978	20,893	97,611
1999-2000	15,660	7,515	24,340	1,280	14,110	4,372	4,311	3,244	23,135	110,078
2000-2001	17,504	9,881	25,504	1,362	15,370	4,565	4,709	3,326	22,351	118,317
2001-2002	17,633	11,275	27,123	1,410	15,462	4,740	4,722	3,132	21,489	119,651
EXCESS OF EXPORTS(+) OR IMPORTS(-) (\$ MILLION)										
1988-1989	1,039	231	-5,770	968	2,221	288	949	-327	-5,631	-3,033
1989-1990	2,127	-70	-5,648	495	2,909	443	1,447	-124	-6,946	-2,255
1990-1991	2,906	-155	-5,343	819	5,529	395	1,983	210	-5,697	3,487
1991-1992	3,265	-518	-4,537	1,314	5,284	431	2,153	540	-6,523	4,043
1992-1993	3,807	-289	-5,917	1,801	4,067	580	2,274	467	-8,064	1,127
1993-1994	3,744	-529	-6,977	1,996	4,224	808	2,824	395	-8,942	79
1994-1995	4,040	-685	-10,720	1,709	3,505	1,237	3,221	533	-11,401	-7,567
1995-1996	4,366	-229	-10,924	2,082	5,613	2,017	4,322	867	-12,926	-1,787
1996-1997	3,971	-619	-11,495	2,205	5,136	2,528	4,584	1,098	-12,116	-66
1997-1998	1,017	-1,431	-11,588	3,107	4,920	1,939	2,631	1,371	-12,040	-2,917
1998-1999	-1,951	-2,158	-11,697	1,843	2,979	1,888	2,426	1,224	-12,910	-11,620
1999-2000	-2,793	-2,549	-12,301	1,932	4,712	2,367	3,305	1,452	-13,532	-12,792
2000-2001	-1,575	-3,040	-11,549	2,547	8,125	2,318	4,497	2,567	-10,699	1,222
2001-2002	-2,827	-3,464	-12,642	2,586	7,360	2,926	5,095	1,700	-9,473	1,478

(a) The exports and imports data presented in this table differ from those in Tables 2.1 to 2.5 because they are recorded on an international trade basis rather than a balance of payments basis and are compiled from a different edition of the data.

(b) The ten member nations of ASEAN are Brunei, Cambodia, Indonesia, Laos, Malaysia, Myanmar, Philippines, Singapore, Thailand and Vietnam.

(c) The fifteen member states of European Union (EU) are Austria, Belgium, Denmark, Finland, France, Germany, Greece, Ireland, Italy, Luxembourg, Netherlands, Portugal, Spain, Sweden, and the United Kingdom.

Source: International Trade Section, ABS.

TABLE 2.12 MERCHANDISE TRADE BY SELECTED COUNTRIES AND COUNTRY GROUPS(a)—continued

INTERNATIONAL
ACCOUNTS

Period	Association of South East Asian Nations(b)	China	European Union(c)	Hong Kong	Japan	New Zealand	Republic of Korea	Taiwan	United States of America	Total
EXCESS OF EXPORTS(+) OR IMPORTS(-) (\$ MILLION)										
1991-1992										
March	742	-219	-1,042	279	1,091	59	533	160	-1,399	897
June	1,106	-106	-981	395	1,279	157	538	198	-1,699	1,602
1992-1993										
September	948	-136	-1,457	377	1,203	164	679	5	-2,186	-199
December	962	19	-1,507	502	1,138	172	390	108	-1,960	570
March	1,072	-138	-1,437	515	688	78	514	149	-1,936	223
June	825	-34	-1,516	407	1,038	167	691	205	-1,982	534
1993-1994										
September	810	-253	-1,464	400	1,027	161	716	11	-2,030	-275
December	946	-202	-1,926	631	989	251	573	122	-2,172	-146
March	1,014	-126	-1,734	455	1,020	178	791	144	-2,398	126
June	974	53	-1,853	509	1,189	217	745	117	-2,342	374
1994-1995										
September	830	-224	-2,685	422	804	313	658	32	-2,795	-2,375
December	1,098	-260	-2,508	427	881	299	748	100	-2,659	-1,447
March	1,162	-162	-2,725	394	635	280	824	146	-2,769	-2,131
June	949	-39	-2,802	466	1,185	346	992	255	-3,178	-1,614
1995-1996										
September	1,298	-434	-3,107	527	1,293	523	961	187	-2,975	-1,310
December	1,126	-95	-2,795	479	1,488	549	1,029	131	-3,188	-743
March	957	41	-2,448	538	1,425	442	1,073	304	-3,491	-75
June	985	259	-2,574	539	1,407	503	1,259	245	-3,273	341
1996-1997										
September	1,105	-329	-3,240	538	1,192	582	1,299	210	-3,176	-890
December	689	-216	-2,839	476	1,327	462	1,349	126	-3,100	-803
March	988	-96	-2,718	573	1,332	520	952	385	-2,701	595
June	1,189	22	-2,698	618	1,284	964	984	378	-3,139	1,031
1997-1998										
September	937	-346	-3,063	697	1,286	514	1,097	266	-2,931	-298
December	661	-342	-3,133	913	1,502	480	764	378	-3,065	43
March	-286	-495	-2,916	807	1,154	454	308	285	-3,015	-1,966
June	-296	-248	-2,476	691	978	491	462	442	-3,029	-696
1998-1999										
September	-718	-780	-2,645	502	999	479	465	283	-3,354	-2,764
December	-367	-508	-2,712	353	934	444	696	318	-3,675	-2,361
March	-556	-478	-3,266	586	600	458	632	316	-2,901	-3,169
June	-311	-392	-3,074	402	446	507	633	308	-2,980	-3,326
1999-2000										
September	-332	-861	-3,405	410	829	540	537	249	-3,226	-4,122
December	-1,819	-790	-2,533	407	1,196	1,061	573	302	-3,622	-4,007
March	-423	-507	-3,324	620	1,362	437	1,059	450	-3,474	-2,534
June	-218	-390	-3,038	494	1,325	329	1,135	452	-3,210	-2,128
2000-2001										
September	-589	-1,167	-3,102	541	1,681	570	1,126	490	-2,886	-1,804
December	-87	-1,000	-3,458	640	2,119	747	922	642	-2,572	-134
March	-157	-718	-2,913	645	2,110	459	1,317	645	-2,872	602
June	-742	-156	-2,076	721	2,216	542	1,131	791	-2,369	2,559
2001-2002										
September	-231	-893	-3,202	651	2,386	719	1,252	478	-1,796	1,657
December	-972	-964	-3,529	755	1,753	722	1,195	438	-2,449	-34
March	-669	-910	-3,117	642	2,009	704	1,325	461	-2,736	138
June	-955	-697	-2,793	538	1,213	781	1,323	324	-2,493	-284
2002-2003										
September	-1,097	-1,405	-4,591	572	1,959	758	1,498	353	-3,072	-3,041

(a) The exports and imports data presented in this table differ from those in Tables 2.1 to 2.5 because they are recorded on an international trade basis rather than a balance of payments basis and are compiled from a different edition of the data.

(b) The ten member nations of ASEAN are Brunei, Cambodia, Indonesia, Laos, Malaysia Myanmar, Philippines, Singapore, Thailand and Vietnam.

(c) The fifteen member states of European Union (EU) are Austria, Belgium, Denmark, Finland, France, Germany, Greece, Ireland, Italy, Luxembourg, Netherlands, Portugal, Spain, Sweden, and the United Kingdom..

Source: International Trade Section, ABS.

TABLE 2.13 MERCHANDISE TRADE SHARES BY SELECTED COUNTRIES AND COUNTRY GROUPS(a)

Period	Association of South East Asian Nations(b)	China	European Union(c)	Hong Kong	Japan	New Zealand	Republic of Korea	Taiwan	United States of America
ANNUAL EXPORTS (PER CENT)									
1988-1989	8.8	2.9	14.5	4.2	27.2	5.1	5.0	3.6	10.2
1989-1990	10.4	2.4	14.4	2.7	26.0	5.3	5.5	3.7	11.1
1990-1991	12.2	2.6	12.6	3.0	27.4	4.9	6.2	3.7	11.0
1991-1992	13.4	2.7	13.0	3.8	26.5	5.1	6.1	4.6	9.5
1992-1993	14.5	3.7	12.1	4.3	25.1	5.5	6.5	4.4	8.1
1993-1994	14.0	4.0	11.8	4.3	24.7	6.2	7.3	4.3	7.9
1994-1995	15.6	4.4	11.2	3.9	24.3	7.1	7.8	4.6	6.9
1995-1996	15.4	5.0	11.1	4.0	21.6	7.4	8.7	4.5	6.1
1996-1997	15.5	4.5	10.4	3.9	19.5	7.9	9.0	4.6	7.0
1997-1998	13.1	4.4	11.7	4.7	20.0	6.5	7.3	4.8	8.9
1998-1999	12.1	4.6	13.5	3.6	19.3	6.8	7.4	4.9	9.3
1999-2000	13.2	5.1	12.4	3.3	19.3	6.9	7.8	4.8	9.9
2000-2001	13.3	5.7	11.7	3.3	19.7	5.8	7.7	4.9	9.7
2001-2002	12.2	6.4	12.0	3.3	18.8	6.3	8.1	4.0	9.9
QUARTERLY EXPORTS (PER CENT)									
1991-1992									
March	13.5	2.5	14.2	3.5	25.9	4.8	6.2	4.5	8.9
June	14.6	2.4	13.7	4.1	25.1	5.3	5.8	4.7	9.1
1992-1993									
September	15.1	3.4	13.1	4.0	25.6	5.7	6.7	4.0	8.7
December	14.7	4.3	12.1	4.4	24.6	5.3	6.3	4.3	8.6
March	15.3	3.6	11.7	4.8	24.6	5.2	6.0	4.5	7.4
June	13.1	3.6	11.6	3.9	25.5	5.9	7.2	4.9	7.9
1993-1994									
September	13.2	3.6	13.3	3.8	25.4	6.0	7.1	4.0	8.8
December	14.2	3.9	11.2	4.9	24.2	6.3	7.5	4.4	8.1
March	14.6	4.1	11.7	4.2	24.2	6.1	7.6	4.3	7.1
June	14.1	4.5	11.1	4.4	24.8	6.4	7.0	4.3	7.4
1994-1995									
September	15.2	4.4	10.5	4.0	25.2	7.3	7.0	4.2	7.4
December	15.7	4.4	11.6	3.8	24.5	7.3	7.5	4.8	6.9
March	16.9	4.7	11.3	3.6	23.5	7.0	8.2	4.5	6.9
June	14.7	4.2	11.4	4.3	24.0	7.1	8.6	5.0	6.6
1995-1996									
September	16.5	3.4	10.9	4.4	23.1	7.8	8.5	4.7	6.2
December	16.1	5.1	11.2	3.7	22.0	7.7	8.5	4.2	6.2
March	14.4	5.7	11.5	3.9	20.7	6.9	8.4	4.9	5.8
June	14.7	5.6	10.9	4.0	20.7	7.1	9.4	4.4	6.1
1996-1997									
September	16.1	4.3	9.9	4.1	19.9	7.9	10.1	4.5	6.6
December	15.0	4.6	11.2	3.5	19.6	7.5	10.0	4.1	7.3
March	15.2	4.5	10.0	4.0	19.9	7.2	8.1	5.0	6.6
June	15.9	4.7	10.3	4.1	18.6	8.9	8.0	4.8	7.4
1997-1998									
September	15.2	4.9	9.9	4.6	20.4	6.9	8.8	4.6	8.1
December	14.8	4.6	10.7	5.2	20.3	6.4	7.1	4.8	7.7
March	11.3	4.1	12.2	5.1	20.7	6.4	5.9	4.7	9.9
June	11.1	4.0	13.8	4.0	18.7	6.2	7.3	4.9	10.0
1998-1999									
September	11.0	4.1	15.0	3.7	19.5	6.5	7.0	4.7	9.3
December	12.0	4.7	14.2	3.2	19.3	6.5	7.1	4.8	9.0
March	11.6	4.9	12.5	4.2	19.5	6.9	7.7	5.1	8.9
June	14.0	4.6	12.0	3.2	18.7	7.4	7.6	5.0	10.0
1999-2000									
September	14.0	4.8	11.2	3.3	19.9	7.4	6.4	4.6	10.3
December	12.1	4.6	13.9	3.3	18.9	8.9	7.2	4.5	9.5
March	12.8	5.4	11.9	3.7	19.7	6.0	8.6	5.2	9.3
June	14.0	5.6	12.4	3.0	19.1	5.6	8.9	5.0	10.3
2000-2001									
September	13.6	5.0	10.9	3.1	20.8	6.1	7.9	5.0	10.0
December	14.3	5.7	10.5	3.2	19.5	6.0	7.6	5.1	10.0
March	13.3	5.8	11.5	3.4	19.3	5.5	8.5	4.8	9.1
June	12.1	6.3	13.7	3.4	19.1	5.4	6.9	4.9	9.8
2001-2002									
September	13.1	6.3	11.4	3.3	20.3	6.2	7.4	3.9	10.4
December	11.8	6.3	11.5	3.6	18.7	6.3	8.3	4.0	9.5
March	12.0	6.3	12.2	3.3	18.9	6.2	8.2	4.2	9.6
June	12.0	6.9	12.9	2.9	17.4	6.5	8.5	3.9	10.1
2002-2003									
September	12.8	6.9	11.4	3.1	20.0	6.9	8.6	4.0	9.4

(a) The merchandise trade shares relates to data in Table 2.12.

(b) The ten member nations of ASEAN are Brunei, Cambodia, Indonesia, Laos, Malaysia Myanmar, Philippines, Singapore, Thailand and Vietnam.

(c) The fifteen member states of European Union (EU) are Austria, Belgium, Denmark, Finland, France, Germany, Greece, Ireland, Italy, Luxembourg, Netherlands, Portugal, Spain, Sweden, and the United Kingdom.

Source: International Trade Section, ABS.

TABLE 2.13 MERCHANDISE TRADE SHARES BY SELECTED COUNTRIES AND COUNTRY GROUPS(a)—continued

Period	Association of South East Asian Nations(b)	China	European Union(c)	Hong Kong	Japan	New Zealand	Republic of Korea	Taiwan	United States of America
ANNUAL IMPORTS (PER CENT)									
1988-1989	6.0	2.2	25.8	1.9	20.7	4.2	2.7	4.1	21.5
1989-1990	5.8	2.4	24.8	1.6	19.2	4.2	2.4	3.8	24.1
1990-1991	7.1	3.1	24.4	1.5	18.1	4.4	2.6	3.6	23.5
1991-1992	8.1	3.9	22.9	1.6	18.2	4.7	2.4	3.9	23.0
1992-1993	8.4	4.3	22.3	1.3	18.7	4.7	2.8	3.7	21.8
1993-1994	8.2	4.8	22.6	1.2	18.1	5.0	2.9	3.7	21.7
1994-1995	8.6	4.9	24.4	1.2	17.1	4.8	2.7	3.4	21.5
1995-1996	9.5	5.2	24.9	1.2	13.9	4.6	2.9	3.3	22.6
1996-1997	10.5	5.3	24.9	1.1	13.0	4.7	3.2	3.2	22.3
1997-1998	11.6	5.8	24.1	1.1	14.0	4.1	4.2	3.1	21.9
1998-1999	12.7	6.3	23.9	1.3	13.9	4.0	4.0	3.1	21.4
1999-2000	14.2	6.8	22.1	1.2	12.8	4.0	3.9	2.9	21.0
2000-2001	14.8	8.4	21.6	1.2	13.0	3.9	4.0	2.8	18.9
2001-2002	14.7	9.4	22.7	1.2	12.9	4.0	3.9	2.6	18.0
QUARTERLY IMPORTS (PER CENT)									
1991-1992									
March	8.5	4.4	23.7	1.5	18.9	4.7	2.3	3.6	20.9
June	7.7	3.6	23.1	1.5	18.2	4.8	2.3	3.7	23.6
1992-1993									
September	8.6	4.3	22.6	1.5	17.3	4.6	2.1	3.9	23.1
December	9.0	4.4	22.2	1.3	18.1	4.4	4.0	3.8	21.6
March	8.1	4.6	21.9	1.3	20.1	4.7	2.5	3.5	21.1
June	8.0	3.9	22.2	1.3	19.3	5.0	2.7	3.6	21.6
1993-1994									
September	8.1	5.1	22.0	1.2	18.7	4.9	2.6	3.9	21.1
December	8.5	5.0	22.4	1.1	18.2	4.8	4.0	3.6	20.9
March	8.0	4.9	23.2	1.3	17.7	5.0	2.5	3.4	23.0
June	8.4	4.3	22.9	1.3	18.0	5.2	2.5	3.7	22.2
1994-1995									
September	8.7	5.1	23.7	1.2	17.6	4.7	2.5	3.4	21.6
December	8.5	5.4	24.2	1.2	17.8	5.1	2.9	3.8	20.7
March	8.7	5.0	24.7	1.1	17.3	4.6	2.8	3.2	21.1
June	8.5	4.1	25.0	1.5	15.8	4.7	2.7	3.3	22.6
1995-1996									
September	8.9	5.4	25.7	1.5	15.1	4.7	3.1	3.4	20.6
December	9.8	5.4	24.9	1.2	13.7	4.6	3.0	3.4	22.1
March	9.3	5.4	24.4	1.1	13.1	4.6	2.7	3.2	24.2
June	9.8	4.4	24.7	1.2	13.6	4.6	3.0	3.2	23.4
1996-1997									
September	9.8	5.8	25.8	1.2	13.0	4.6	3.1	3.2	22.3
December	11.0	5.5	24.5	1.1	12.4	4.9	3.1	3.3	22.1
March	10.4	5.2	25.1	1.0	13.3	4.6	3.2	3.0	21.4
June	10.8	4.9	24.3	1.2	13.2	4.5	3.5	3.2	23.4
1997-1998									
September	10.7	6.4	23.8	1.3	14.3	4.4	3.7	3.3	21.4
December	11.9	6.1	24.3	1.2	13.8	4.3	3.8	3.2	21.0
March	11.6	6.0	24.3	1.1	13.7	3.8	4.0	3.0	22.5
June	12.0	5.0	23.9	1.0	14.0	3.9	5.1	2.9	22.5
1998-1999									
September	12.6	6.7	23.7	1.3	13.5	3.9	4.5	3.1	21.4
December	12.4	6.3	23.6	1.5	13.8	4.1	3.7	3.1	22.6
March	12.4	6.3	25.0	1.1	14.2	3.9	3.9	3.0	20.3
June	13.4	5.6	23.4	1.1	14.2	4.2	3.9	3.0	21.2
1999-2000									
September	13.1	7.3	22.5	1.2	13.5	4.1	3.4	2.9	21.1
December	16.8	6.7	20.8	1.4	12.1	3.9	4.2	2.8	20.8
March	13.1	6.8	23.3	1.0	12.6	3.8	3.7	3.0	21.6
June	13.7	6.5	22.0	1.0	13.1	4.0	4.3	3.0	20.7
2000-2001									
September	14.7	8.6	20.5	1.2	14.0	3.9	3.7	3.1	19.0
December	14.5	8.9	21.5	1.1	12.6	3.6	4.6	3.0	18.2
March	14.2	8.5	22.3	1.1	12.1	4.0	3.9	2.6	19.8
June	15.7	7.4	22.0	1.2	13.1	4.0	3.7	2.6	18.8
2001-2002									
September	14.5	9.6	22.7	1.3	13.5	4.2	3.7	2.5	17.0
December	14.9	9.4	22.8	1.2	13.0	4.0	4.5	2.6	17.4
March	14.4	9.5	23.1	1.1	12.0	3.8	3.6	2.6	19.3
June	15.0	9.2	22.1	1.1	13.1	3.9	4.0	2.8	18.3
2002-2003									
September	14.9	10.5	24.0	1.1	12.4	4.0	3.3	2.5	17.7

(a) The merchandise trade shares relates to data in Table 2.12.

(b) The ten member nations of ASEAN are Brunei, Cambodia, Indonesia, Laos, Malaysia Myanmar, Philippines, Singapore, Thailand and Vietnam.

(c) The fifteen member states of European Union (EU) are Austria, Belgium, Denmark, Finland, France, Germany, Greece, Ireland, Italy, Luxembourg, Netherlands, Portugal, Spain, Sweden, and the United Kingdom.

Source: International Trade Section, ABS.

TABLE 2.14 MERCHANDISE TRADE BY SELECTED COUNTRIES OF THE ASSOCIATION OF
SOUTH EAST ASIAN NATIONS(a)(b)

Period	Indonesia	Malaysia	Philippines	Singapore	Thailand	Vietnam	Total ASEAN
EXPORTS (\$ MILLION)							
1988-1989	762	743	422	1,446	468	22	3,875
1989-1990	1,030	925	470	1,985	591	84	5,111
1990-1991	1,462	985	437	2,769	665	25	6,390
1991-1992	1,627	1,103	513	3,189	816	50	7,384
1992-1993	1,715	1,311	598	3,787	1,205	76	8,826
1993-1994	1,906	1,759	699	3,197	1,278	111	9,047
1994-1995	2,113	2,033	839	3,643	1,560	150	10,459
1995-1996	2,716	2,289	1,075	3,556	1,779	198	11,739
1996-1997	3,305	2,332	1,226	3,410	1,693	211	12,273
1997-1998	2,751	2,097	1,163	3,697	1,390	325	11,514
1998-1999	2,199	1,859	1,207	3,417	1,306	349	10,416
1999-2000	2,408	2,141	1,304	4,855	1,703	385	12,867
2000-2001	3,111	2,500	1,501	6,009	2,222	499	15,929
2001-2002	3,193	2,519	1,252	4,935	2,291	497	14,806
IMPORTS (\$ MILLION)							
1988-1989	419	687	165	1,090	420	21	2,836
1989-1990	441	658	150	1,213	479	17	2,984
1990-1991	784	732	129	1,271	505	18	3,484
1991-1992	995	867	143	1,301	647	79	4,119
1992-1993	1,305	974	177	1,509	756	237	5,019
1993-1994	1,105	1,103	188	1,792	794	291	5,303
1994-1995	1,198	1,421	259	2,246	970	295	6,419
1995-1996	1,522	1,636	260	2,613	1,005	329	7,373
1996-1997	1,864	1,891	282	2,620	1,201	433	8,302
1997-1998	2,868	2,404	418	2,643	1,480	664	10,496
1998-1999	3,275	2,845	405	2,944	1,902	972	12,368
1999-2000	2,701	3,765	457	4,359	2,422	1,726	15,660
2000-2001	3,330	4,177	512	3,899	2,780	2,432	17,504
2001-2002	4,009	3,857	624	3,972	2,886	1,855	17,633
EXCESS OF EXPORTS(+) OR IMPORTS(-) (\$ MILLION)							
1988-1989	343	56	257	356	48	1	1,039
1989-1990	589	267	320	772	112	67	2,127
1990-1991	679	253	308	1,498	160	7	2,906
1991-1992	632	236	370	1,889	169	-29	3,265
1992-1993	410	337	421	2,278	450	-161	3,807
1993-1994	800	656	510	1,404	483	-180	3,744
1994-1995	915	612	580	1,398	590	-145	4,040
1995-1996	1,193	653	815	943	774	-131	4,366
1996-1997	1,441	441	943	790	492	-222	3,971
1997-1998	-118	-308	745	1,054	-89	-338	1,017
1998-1999	-1,076	-986	802	472	-596	-623	-1,951
1999-2000	-292	-1,625	847	496	-719	-1,340	-2,793
2000-2001	-219	-1,677	989	2,110	-558	-1,933	-1,575
2001-2002	-816	-1,338	629	963	-595	-1,358	-2,827

(a) The exports and imports data presented in this table differ from those in Tables 2.1 to 2.5 because they are recorded by a foreign trade basis rather than a balance of payments basis and are compiled from a different edition of the data.

(b) The ten member nations of ASEAN are Brunei, Cambodia, Indonesia, Laos, Malaysia, Myanmar, Philippines, Singapore, Thailand and Vietnam.

Source: International Trade Section, ABS.

**TABLE 2.14 MERCHANDISE TRADE BY SELECTED COUNTRIES OF THE ASSOCIATION OF
SOUTH EAST ASIAN NATIONS(a)(b)—continued**

Period	Indonesia	Malaysia	Philippines	Singapore	Thailand	Vietnam	Total ASEAN
EXCESS OF EXPORTS(+) OR IMPORTS(-) (\$ MILLION)							
1991-1992							
March	73	-4	86	561	36	-5	742
June	247	41	99	599	112	-33	1,106
1992-1993							
September	66	70	85	634	100	-46	948
December	94	65	112	646	114	-68	962
March	94	112	99	669	115	-31	1,072
June	157	90	124	330	122	-16	825
1993-1994							
September	124	188	98	307	127	-42	810
December	222	146	137	361	122	-55	946
March	133	162	134	489	110	-38	1,014
June	320	159	141	248	124	-45	974
1994-1995							
September	212	173	108	238	137	-61	830
December	274	234	110	367	120	-32	1,098
March	177	120	168	516	179	-31	1,162
June	253	85	194	276	154	-20	949
1995-1996							
September	373	220	165	375	173	-40	1,298
December	246	239	240	163	217	-6	1,126
March	146	148	207	287	188	-49	957
June	427	45	203	118	197	-35	985
1996-1997							
September	486	202	204	128	137	-75	1,105
December	312	113	236	-36	76	-30	689
March	195	97	233	369	125	-57	988
June	449	28	270	328	155	-60	1,189
1997-1998							
September	411	35	225	290	61	-108	937
December	69	101	221	396	-21	-124	661
March	-221	-227	160	122	-83	-52	-286
June	-377	-216	139	246	-47	-54	-296
1998-1999							
September	-527	-184	213	-32	-99	-108	-718
December	-279	-265	194	260	-130	-159	-367
March	-203	-238	189	47	-202	-158	-556
June	-67	-299	206	197	-164	-197	-311
1999-2000							
September	-88	-318	220	424	-218	-332	-332
December	-280	-444	179	-745	-174	-315	-1,819
March	-21	-389	213	390	-207	-341	-423
June	96	-473	235	427	-120	-352	-218
2000-2001							
September	-1	-604	216	529	-253	-460	-589
December	119	-437	328	800	-277	-531	-87
March	4	-299	258	601	-76	-552	-157
June	-341	-337	187	180	48	-389	-742
2001-2002							
September	-108	-336	243	448	-102	-311	-231
December	-249	-336	126	158	-264	-340	-972
March	-234	-287	151	201	-131	-286	-669
June	-225	-380	109	157	-97	-421	-955
2002-2003							
September	-266	-420	49	253	-123	-462	-1,097

(a) The exports and imports data presented in this table differ from those in Tables 2.1 to 2.5 because they are recorded by a foreign trade basis rather than a balance of payments basis and are compiled from a different edition of the data.

(b) The ten member nations of ASEAN are Brunei, Cambodia, Indonesia, Laos, Malaysia, Myanmar, Philippines, Singapore, Thailand and Vietnam.

Source: International Trade Section, ABS.

TABLE 2.15 MERCHANDISE TRADE SHARES BY SELECTED COUNTRIES OF THE ASSOCIATION OF
SOUTH EAST ASIAN NATIONS (a)(b)

Period	Indonesia	Malaysia	Philippines	Singapore	Thailand	Vietnam
ANNUAL EXPORTS (PER CENT)						
1988-1989	19.7	19.2	10.9	37.3	12.1	0.6
1989-1990	20.2	18.1	9.2	38.8	11.6	1.6
1990-1991	22.9	15.4	6.8	43.3	10.4	0.4
1991-1992	22.0	14.9	6.9	43.2	11.1	0.7
1992-1993	19.4	14.9	6.8	42.9	13.7	0.9
1993-1994	21.1	19.4	7.7	35.3	14.1	1.2
1994-1995	20.2	19.4	8.0	34.8	14.9	1.4
1995-1996	23.1	19.5	9.2	30.3	15.2	1.7
1996-1997	26.9	19.0	10.0	27.8	13.8	1.7
1997-1998	23.9	18.2	10.1	32.1	12.1	2.8
1998-1999	21.1	17.8	11.6	32.8	12.5	3.3
1999-2000	18.7	16.6	10.1	37.7	13.2	3.0
2000-2001	19.5	15.7	9.4	37.7	14.0	3.1
2001-2002	21.6	17.0	8.5	33.3	15.5	3.4
QUARTERLY EXPORTS (PER CENT)						
1991-1992						
March	19.9	13.4	6.7	46.9	11.4	0.6
June	23.1	11.9	6.4	43.3	12.4	0.5
1992-1993						
September	18.8	14.2	5.8	44.8	13.6	0.6
December	19.8	14.1	7.0	43.7	13.2	0.8
March	18.0	15.1	6.0	46.1	12.9	1.0
June	21.4	16.1	8.4	36.4	15.1	1.2
1993-1994						
September	21.0	21.4	7.1	33.0	15.2	1.3
December	22.5	19.2	8.0	33.8	14.1	1.5
March	18.2	18.8	7.8	39.7	13.4	0.9
June	22.4	18.5	8.0	34.8	13.8	1.3
1994-1995						
September	21.2	20.9	7.3	33.1	15.2	1.2
December	20.1	22.1	7.1	34.2	14.2	1.3
March	17.9	17.0	8.1	38.4	15.6	1.6
June	21.8	17.9	9.6	33.4	14.6	1.6
1995-1996						
September	23.0	20.7	7.5	32.0	14.1	1.6
December	20.4	21.4	9.6	30.0	16.0	1.8
March	20.7	19.3	10.2	31.4	15.6	1.7
June	28.7	16.4	9.5	27.7	14.9	1.7
1996-1997						
September	28.7	20.7	9.2	25.1	14.0	1.5
December	27.9	19.9	10.3	25.5	13.5	2.1
March	22.5	18.5	10.4	31.7	14.3	1.6
June	28.3	17.1	10.1	28.8	13.4	1.7
1997-1998						
September	28.4	18.0	10.2	28.5	12.2	1.9
December	25.2	19.4	10.3	30.9	11.4	2.1
March	20.8	17.8	10.6	34.1	12.6	3.2
June	19.2	17.3	9.2	36.6	12.4	4.7
1998-1999						
September	25.2	19.3	12.9	25.2	12.8	3.7
December	20.2	18.0	10.8	33.8	12.9	3.7
March	18.4	17.9	12.3	34.4	12.8	3.5
June	20.6	16.4	10.7	37.2	11.8	2.6
1999-2000						
September	17.5	17.4	10.4	39.6	12.3	2.3
December	20.0	17.6	10.1	33.8	14.5	3.5
March	17.4	16.7	10.7	39.2	12.1	3.4
June	19.8	15.2	9.5	38.2	13.9	2.9
2000-2001						
September	19.0	15.8	9.7	38.7	13.7	2.7
December	19.7	15.1	10.5	38.8	12.1	3.2
March	19.5	15.9	9.6	37.7	13.6	3.1
June	19.8	16.1	7.7	35.5	16.8	3.5
2001-2002						
September	21.1	16.8	9.1	34.0	14.9	3.1
December	23.4	18.7	7.8	32.0	14.2	3.2
March	19.5	16.8	8.6	34.8	15.9	3.6
June	22.2	15.7	8.2	32.5	17.1	3.5
2002-2003						
September	20.6	15.4	7.2	34.6	18.3	3.2

(a) The merchandise trade share relate to data in Table 2.14.

(b) The ten member nations of ASEAN are Brunei, Cambodia, Indonesia, Laos, Malaysia, Myanmar, Philippines, Singapore, Thailand and Vietnam.

Source: International Trade Section, ABS.

TABLE 2.15 MERCHANDISE TRADE SHARES BY SELECTED COUNTRIES OF THE ASSOCIATION OF SOUTH EAST ASIAN NATIONS (a)(b)—continued

**INTERNATIONAL
ACCOUNTS**

<i>Period</i>	<i>Indonesia</i>	<i>Malaysia</i>	<i>Philippines</i>	<i>Singapore</i>	<i>Thailand</i>	<i>Vietnam</i>
ANNUAL IMPORTS (PER CENT)						
1988–1989	14.8	24.2	5.8	38.4	14.8	0.7
1989–1990	14.8	22.1	5.0	40.6	16.1	0.6
1990–1991	22.5	21.0	3.7	36.5	14.5	0.5
1991–1992	24.2	21.1	3.5	31.6	15.7	1.9
1992–1993	26.0	19.4	3.5	30.1	15.1	4.7
1993–1994	20.8	20.8	3.5	33.8	15.0	5.5
1994–1995	18.7	22.1	4.0	35.0	15.1	4.6
1995–1996	20.6	22.2	3.5	35.4	13.6	4.5
1996–1997	22.5	22.8	3.4	31.6	14.5	5.2
1997–1998	27.3	22.9	4.0	25.2	14.1	6.3
1998–1999	26.5	23.0	3.3	23.8	15.4	7.9
1999–2000	17.2	24.0	2.9	27.8	15.5	11.0
2000–2001	19.0	23.9	2.9	22.3	15.9	13.9
2001–2002	22.7	21.9	3.5	22.5	16.4	10.5
QUARTERLY IMPORTS (PER CENT)						
1991–1992						
March	27.0	23.3	3.2	26.6	16.1	1.4
June	24.0	21.2	3.5	31.0	14.9	4.4
1992–1993						
September	27.6	19.3	3.5	28.5	15.9	4.6
December	26.7	19.2	3.8	27.5	14.1	6.1
March	26.5	19.5	3.1	31.0	14.9	4.6
June	23.0	19.7	3.7	33.9	15.3	3.3
1993–1994						
September	24.5	20.2	4.1	30.1	15.0	5.2
December	21.8	21.6	3.6	31.0	15.0	6.2
March	22.5	21.3	3.2	32.5	15.5	4.8
June	14.7	20.1	3.2	41.7	14.6	5.5
1994–1995						
September	18.9	20.9	4.4	35.4	14.6	5.7
December	16.8	22.7	5.0	34.7	16.5	4.2
March	19.8	21.9	3.5	34.1	15.8	4.8
June	19.0	23.1	3.3	35.8	13.6	3.8
1995–1996						
September	18.8	23.4	3.8	34.3	14.7	4.9
December	19.5	21.4	2.8	38.9	14.2	3.1
March	23.5	21.3	4.0	32.1	13.5	5.4
June	20.9	22.6	3.6	36.1	12.2	4.5
1996–1997						
September	20.0	22.0	3.9	32.8	14.9	6.2
December	22.7	21.0	3.1	34.9	14.3	4.0
March	24.0	23.0	3.5	28.7	15.1	5.4
June	23.1	25.1	3.2	29.5	13.6	5.4
1997–1998						
September	22.2	23.7	4.7	27.6	14.5	7.3
December	28.7	20.5	4.8	23.9	14.9	7.1
March	27.0	24.6	3.2	25.5	14.4	4.9
June	30.5	23.1	3.3	24.1	12.8	6.1
1998–1999						
September	35.9	20.7	3.4	20.6	13.0	6.3
December	26.7	24.4	3.4	21.5	15.6	8.3
March	22.0	22.7	3.2	26.1	17.4	8.4
June	20.7	24.2	3.1	27.3	15.8	8.6
1999–2000						
September	18.3	25.1	2.9	23.2	17.5	11.8
December	18.2	20.2	2.6	36.5	12.6	8.7
March	15.9	25.8	3.2	23.1	16.6	12.8
June	16.3	26.3	3.1	25.3	16.2	11.6
2000–2001						
September	16.6	27.2	3.5	21.7	17.5	12.6
December	16.8	24.4	3.1	20.6	17.9	14.8
March	18.6	22.9	2.6	20.8	15.0	17.1
June	24.0	20.9	2.4	25.8	13.0	11.5
2001–2002						
September	22.4	23.6	3.0	21.9	16.4	10.1
December	23.9	22.0	3.5	21.9	16.9	9.9
March	22.0	21.1	3.5	24.3	16.5	10.0
June	22.5	20.8	4.1	22.1	15.6	12.1
2002–2003						
September	21.4	20.4	4.7	21.9	16.8	11.8

(a) The merchandise trade share relate to data in Table 2.14.

(b) The ten member nations of ASEAN are Brunei, Cambodia, Indonesia, Laos, Malaysia, Myanmar, Philippines, Singapore, Thailand and Vietnam.

Source: *International Trade Section, ABS.*

TABLE 2.16 MERCHANDISE TRADE BY SELECTED MEMBER COUNTRIES OF THE EUROPEAN UNION (a)(b)

Period	Belgium- Luxembourg	France	Germany	Italy	Netherlands	Sweden	United Kingdom	Total European Union
EXPORTS (\$ MILLION)								
1988-1989	386	981	1,132	1,012	681	137	1,548	6,385
1989-1990	482	870	1,249	1,038	1,042	148	1,736	7,083
1990-1991	448	774	1,056	923	1,016	127	1,796	6,608
1991-1992	594	939	1,092	979	856	145	1,930	7,148
1992-1993	618	850	991	872	876	136	2,394	7,341
1993-1994	458	792	1,006	1,052	703	139	2,901	7,605
1994-1995	466	794	1,083	1,250	707	155	2,275	7,498
1995-1996	668	727	1,152	1,282	695	200	2,829	8,464
1996-1997	923	799	1,058	1,354	584	220	2,357	8,171
1997-1998	1,154	856	1,243	1,752	829	157	3,040	10,236
1998-1999	1,085	914	1,409	1,564	866	160	4,473	11,629
1999-2000	1,089	871	1,245	1,575	1,378	169	4,158	12,039
2000-2001	1,004	1,081	1,487	2,099	1,737	184	4,653	13,955
2001-2002	862	1,343	1,345	2,165	1,522	220	5,199	14,482
IMPORTS (\$ MILLION)								
1988-1989	403	1,267	2,970	1,374	601	841	3,454	12,156
1989-1990	433	1,166	3,443	1,635	520	896	3,356	12,732
1990-1991	380	1,233	3,115	1,390	550	767	3,302	11,951
1991-1992	387	1,336	3,007	1,229	588	793	3,102	11,685
1992-1993	512	1,481	3,383	1,349	624	1,013	3,395	13,258
1993-1994	541	1,542	3,759	1,617	664	1,072	3,698	14,582
1994-1995	686	1,754	4,861	2,026	712	1,426	4,439	18,218
1995-1996	755	1,867	4,862	2,231	702	1,617	4,882	19,388
1996-1997	760	1,980	4,558	2,304	817	1,497	5,182	19,666
1997-1998	739	2,029	5,207	2,614	847	1,557	5,593	21,824
1998-1999	662	2,202	6,082	2,916	917	1,575	5,545	23,327
1999-2000	737	2,228	5,791	3,043	990	1,646	6,350	24,340
2000-2001	828	2,478	6,172	3,257	906	1,624	6,321	25,504
2001-2002	876	2,691	6,729	3,410	1,094	1,626	6,219	27,123
EXCESS OF EXPORTS(+) OR IMPORTS(-) (\$ MILLION)								
1988-1989	-17	-286	-1,838	-362	80	-704	-1,905	-5,770
1989-1990	48	-296	-2,194	-597	523	-748	-1,619	-5,648
1990-1991	68	-460	-2,059	-467	465	-639	-1,506	-5,343
1991-1992	207	-396	-1,915	-250	267	-648	-1,171	-4,537
1992-1993	106	-630	-2,392	-477	252	-876	-1,001	-5,917
1993-1994	-83	-750	-2,753	-565	39	-933	-798	-6,977
1994-1995	-220	-960	-3,778	-776	-5	-1,270	-2,164	-10,720
1995-1996	-86	-1,140	-3,710	-949	-7	-1,418	-2,053	-10,924
1996-1997	164	-1,181	-3,500	-950	-233	-1,277	-2,825	-11,495
1997-1998	415	-1,174	-3,964	-862	-18	-1,401	-2,553	-11,588
1998-1999	423	-1,288	-4,672	-1,351	-51	-1,415	-1,072	-11,697
1999-2000	352	-1,357	-4,545	-1,468	388	-1,477	-2,193	-12,301
2000-2001	176	-1,396	-4,685	-1,158	831	-1,439	-1,668	-11,549
2001-2002	-14	-1,348	-5,384	-1,245	428	-1,406	-1,020	-12,642

(a) The exports and imports data presented in this table differ from those in Tables 2.1 to 2.5 because they are recorded by a foreign trade basis rather than a balance of payments basis and are compiled from a different edition of the data.

(b) The fifteen member states of European Union (EU) are Austria, Belgium, Denmark, Finland, France, Germany, Greece, Ireland, Italy, Luxembourg, Netherlands, Portugal, Spain, Sweden, and the United Kingdom. Figures for Belgium and Luxembourg are presented as combined totals.

Source: International Trade Section, ABS.

TABLE 2.16 MERCHANDISE TRADE BY SELECTED MEMBER COUNTRIES OF THE EUROPEAN UNION (a)(b)—continued

Period	Belgium- Luxembourg	France	Germany	Italy	Netherlands	Sweden	United Kingdom	Total European Union
EXCESS OF EXPORTS(+) OR IMPORTS(-) (\$ MILLION)								
1991-1992								
March	93	-80	-475	-33	88	-163	-314	-1,042
June	45	-120	-470	-42	72	-172	-141	-981
1992-1993								
September	44	-173	-540	-161	66	-214	-298	-1,457
December	17	-105	-633	-59	70	-269	-254	-1,507
March	48	-217	-600	-106	85	-189	-233	-1,437
June	-3	-136	-620	-150	31	-204	-216	-1,516
1993-1994								
September	-1	-212	-654	-183	-23	-221	127	-1,464
December	-25	-120	-778	-72	-2	-239	-382	-1,926
March	-29	-215	-674	-120	32	-233	-268	-1,734
June	-28	-203	-647	-191	33	-240	-275	-1,853
1994-1995								
September	-44	-246	-867	-266	3	-277	-607	-2,685
December	-48	-211	-846	-114	-23	-341	-543	-2,508
March	-58	-283	-953	-203	47	-344	-506	-2,725
June	-71	-220	-1,113	-193	-32	-309	-509	-2,802
1995-1996								
September	-43	-357	-1,041	-303	-4	-384	-562	-3,107
December	-53	-271	-914	-162	-18	-368	-581	-2,795
March	8	-255	-881	-245	-6	-318	-398	-2,448
June	1	-257	-875	-239	21	-348	-512	-2,574
1996-1997								
September	26	-387	-962	-365	-52	-323	-738	-3,240
December	49	-373	-913	-212	-39	-291	-625	-2,839
March	57	-203	-763	-202	-117	-329	-767	-2,718
June	32	-218	-863	-171	-25	-335	-694	-2,698
1997-1998								
September	37	-250	-942	-262	-65	-337	-700	-3,063
December	66	-330	-990	-86	-47	-393	-726	-3,133
March	102	-311	-977	-236	52	-339	-655	-2,916
June	211	-282	-1,055	-278	42	-332	-472	-2,476
1998-1999								
September	107	-348	-1,187	-315	1	-286	26	-2,645
December	89	-297	-1,201	-289	-71	-387	72	-2,712
March	122	-330	-1,179	-383	46	-374	-623	-3,266
June	105	-313	-1,105	-364	-28	-367	-547	-3,074
1999-2000								
September	109	-332	-1,084	-413	-43	-374	-609	-3,405
December	99	-347	-1,184	-343	57	-408	110	-2,533
March	44	-378	-1,118	-375	123	-370	-798	-3,324
June	101	-300	-1,160	-337	252	-324	-896	-3,038
2000-2001								
September	22	-409	-1,165	-362	213	-327	-539	-3,102
December	56	-337	-1,129	-218	233	-435	-972	-3,458
March	62	-324	-1,087	-270	189	-376	-569	-2,913
June	36	-326	-1,305	-308	195	-301	412	-2,076
2001-2002								
September	-21	-363	-1,357	-296	80	-246	-449	-3,202
December	-6	-366	-1,440	-354	165	-393	-479	-3,529
March	12	-300	-1,309	-200	140	-353	-331	-3,117
June	1	-319	-1,278	-396	42	-413	239	-2,793
2002-2003								
September	-30	-391	-1,609	-657	-4	-341	-322	-4,591

(a) The exports and imports data presented in this table differ from those in Tables 2.1 to 2.5 because they are recorded by a foreign trade basis rather than a balance of payments basis and are compiled from a different edition of the data.

(b) The fifteen member states of European Union (EU) are Austria, Belgium, Denmark, Finland, France, Germany, Greece, Ireland, Italy, Luxembourg, Netherlands, Portugal, Spain, Sweden, and the United Kingdom. Figures for Belgium and Luxembourg are presented as combined totals.

Source: *International Trade Section, ABS.*

TABLE 2.17 MERCHANDISE TRADE SHARES BY SELECTED MEMBER COUNTRIES OF THE
EUROPEAN UNION (a)(b)

Period	Belgium- Luxembourg	France	Germany	Italy	Netherlands	Sweden	United Kingdom
ANNUAL EXPORTS (PER CENT)							
1988-1989	6.1	15.4	17.7	15.9	10.7	2.1	24.2
1989-1990	6.8	12.3	17.6	14.7	14.7	2.1	24.5
1990-1991	6.8	11.7	16.0	14.0	15.4	1.9	27.2
1991-1992	8.3	13.1	15.3	13.7	12.0	2.0	27.0
1992-1993	8.4	11.6	13.5	11.9	11.9	1.9	32.6
1993-1994	6.0	10.4	13.2	13.8	9.2	1.8	38.1
1994-1995	6.2	10.6	14.4	16.7	9.4	2.1	30.3
1995-1996	7.9	8.6	13.6	15.1	8.2	2.4	33.4
1996-1997	11.3	9.8	12.9	16.6	7.2	2.7	28.8
1997-1998	11.3	8.4	12.1	17.1	8.1	1.5	29.7
1998-1999	9.3	7.9	12.1	13.5	7.4	1.4	38.5
1999-2000	9.0	7.2	10.3	13.1	11.4	1.4	34.5
2000-2001	7.2	7.7	10.7	15.0	12.4	1.3	33.3
2001-2002	6.0	9.3	9.3	15.0	10.5	1.5	35.9
QUARTERLY EXPORTS (PER CENT)							
1991-1992							
March	10.4	13.6	14.9	15.2	11.8	1.3	24.8
June	7.3	12.0	13.9	12.6	10.4	2.7	31.9
1992-1993							
September	8.7	11.9	15.0	10.7	11.5	2.4	31.1
December	8.3	14.2	13.2	13.9	12.0	1.3	30.1
March	10.6	8.5	12.5	12.0	13.0	1.7	33.3
June	6.1	11.4	13.1	10.8	11.3	2.1	36.3
1993-1994							
September	6.1	8.8	10.8	9.6	7.1	2.1	49.7
December	6.2	13.3	14.8	16.8	9.3	1.5	31.1
March	5.8	9.3	13.1	16.1	10.7	1.4	34.5
June	5.9	10.5	14.6	13.4	10.3	2.1	35.4
1994-1995							
September	6.2	10.9	15.0	14.7	10.5	2.5	30.6
December	6.1	11.4	14.9	18.6	9.3	1.4	30.2
March	5.3	10.1	16.2	17.4	11.2	1.6	29.1
June	7.1	9.9	12.0	15.8	7.0	2.7	31.4
1995-1996							
September	7.6	8.8	15.6	13.9	8.4	2.4	31.8
December	7.2	9.3	13.6	18.1	7.7	2.1	32.3
March	7.8	7.9	13.0	14.3	7.4	2.4	35.4
June	9.0	8.4	12.3	14.3	9.4	2.5	34.1
1996-1997							
September	12.0	7.8	12.5	14.3	7.6	3.1	31.9
December	10.9	8.5	13.2	16.5	7.3	4.4	30.1
March	13.0	12.1	13.6	17.5	6.9	0.9	24.1
June	9.7	10.7	12.4	17.7	6.9	2.2	29.1
1997-1998							
September	10.4	9.4	12.0	18.0	6.8	2.2	31.6
December	10.0	9.6	13.2	22.1	7.1	1.3	27.1
March	11.6	7.4	12.3	16.6	10.3	1.2	29.9
June	12.6	7.4	11.3	13.1	8.0	1.5	30.3
1998-1999							
September	7.8	6.7	10.9	13.2	6.6	1.5	46.3
December	7.9	7.5	11.2	13.6	6.0	1.1	44.9
March	11.3	9.6	14.0	14.7	10.2	1.0	27.9
June	11.4	8.2	13.1	12.4	7.8	1.9	29.7
1999-2000							
September	11.6	8.9	11.8	12.7	8.0	2.5	32.9
December	8.4	6.4	9.2	12.2	8.8	1.0	43.8
March	8.2	7.6	10.4	13.9	13.6	1.0	30.8
June	8.6	6.6	10.5	13.6	14.9	1.4	29.3
2000-2001							
September	7.0	7.4	10.0	13.6	13.6	1.9	32.2
December	8.5	7.6	11.0	17.6	14.7	1.0	27.7
March	8.3	10.0	12.6	17.0	12.6	1.1	27.8
June	5.5	6.5	9.4	12.7	9.9	1.4	42.6
2001-2002							
September	5.2	7.7	9.6	14.9	10.1	2.5	36.3
December	5.9	8.9	8.7	16.0	12.6	0.9	32.1
March	6.6	11.1	10.1	18.1	11.2	1.1	31.6
June	6.1	9.4	8.8	11.1	8.3	1.6	43.0
2002-2003							
September	6.5	8.7	15.0	12.8	9.2	1.9	34.6

(a) The merchandise trade share relate to data in Table 2.16.

(b) The fifteen member states of European Union (EU) are Austria, Belgium, Denmark, Finland, France, Germany, Greece, Ireland, Italy, Luxembourg, Netherlands, Portugal, Spain, Sweden, and the United Kingdom. Figures for Belgium and Luxembourg are presented as combined totals.

Source: International Trade Section, ABS.

TABLE 2.17 MERCHANDISE TRADE SHARES BY SELECTED MEMBER COUNTRIES OF THE EUROPEAN UNION (a)(b)—continued

Period	Belgium-Luxembourg	France	Germany	Italy	Netherlands	Sweden	United Kingdom
ANNUAL IMPORTS (PER CENT)							
1988–1989	3.3	10.4	24.4	11.3	4.9	6.9	28.4
1989–1990	3.4	9.2	27.0	12.8	4.1	7.0	26.4
1990–1991	3.2	10.3	26.1	11.6	4.6	6.4	27.6
1991–1992	3.3	11.4	25.7	10.5	5.0	6.8	26.5
1992–1993	3.9	11.2	25.5	10.2	4.7	7.6	25.6
1993–1994	3.7	10.6	25.8	11.1	4.6	7.4	25.4
1994–1995	3.8	9.6	26.7	11.1	3.9	7.8	24.4
1995–1996	3.9	9.6	25.1	11.5	3.6	8.3	25.2
1996–1997	3.9	10.1	23.2	11.7	4.2	7.6	26.3
1997–1998	3.4	9.3	23.9	12.0	3.9	7.1	25.6
1998–1999	2.8	9.4	26.1	12.5	3.9	6.7	23.8
1999–2000	3.0	9.2	23.8	12.5	4.1	6.8	26.1
2000–2001	3.2	9.7	24.2	12.8	3.6	6.4	24.8
2001–2002	3.2	9.9	24.8	12.6	4.0	6.0	22.9
QUARTERLY IMPORTS (PER CENT)							
1991–1992							
March	3.5	11.5	25.8	10.9	4.6	6.4	26.7
June	3.3	12.1	25.3	9.8	4.5	7.6	26.1
1992–1993							
September	3.7	11.9	24.4	10.8	4.6	7.6	26.5
December	4.2	11.0	25.8	9.6	4.7	8.5	24.3
March	4.2	11.5	25.9	9.9	4.3	7.0	25.5
June	3.4	10.3	25.9	10.4	5.1	7.3	26.1
1993–1994							
September	3.7	11.1	24.5	10.8	4.9	7.4	26.0
December	3.7	9.7	27.8	10.2	4.6	7.0	25.4
March	3.8	10.8	25.8	11.6	4.5	7.4	25.1
June	3.7	10.7	24.9	11.8	4.2	7.6	25.0
1994–1995							
September	3.4	9.8	25.6	11.8	4.0	7.3	25.7
December	3.8	9.7	25.4	10.7	4.6	8.2	25.4
March	3.4	10.3	27.4	11.4	3.5	8.2	22.8
June	4.5	8.7	28.1	10.6	3.6	7.6	23.7
1995–1996							
September	3.9	10.4	26.4	11.4	3.4	8.4	23.5
December	4.2	9.5	24.4	11.1	3.7	8.4	25.8
March	3.5	9.2	25.2	12.0	3.6	8.0	25.3
June	4.0	9.3	24.2	11.6	3.8	8.5	26.3
1996–1997							
September	3.9	10.4	23.4	12.4	3.8	7.4	26.1
December	3.8	11.1	23.9	11.4	4.0	7.7	25.6
March	4.1	9.4	22.1	11.6	5.4	7.5	26.5
June	3.7	9.3	23.3	11.4	3.6	7.9	27.2
1997–1998							
September	3.6	8.7	23.1	12.4	4.1	7.4	26.5
December	3.2	10.1	23.5	11.3	4.0	7.6	24.9
March	3.4	9.2	23.8	12.0	3.8	6.9	25.9
June	3.3	9.2	25.1	12.3	3.7	6.7	25.3
1998–1999							
September	2.6	9.5	25.7	12.6	3.7	5.6	25.7
December	2.8	9.1	26.2	12.3	4.5	7.1	23.4
March	2.8	9.9	26.5	13.0	3.6	6.9	22.9
June	3.1	9.3	25.8	12.1	4.0	7.5	23.0
1999–2000							
September	3.0	9.4	23.4	12.4	4.1	7.4	24.2
December	3.2	9.5	25.1	12.8	4.1	7.4	23.4
March	3.0	9.6	22.9	12.5	4.3	6.5	27.1
June	2.9	8.2	23.8	12.4	3.8	5.9	29.4
2000–2001							
September	3.1	10.3	23.7	12.6	3.4	6.2	24.8
December	3.3	8.7	22.1	11.8	3.7	6.9	27.9
March	3.4	10.5	24.3	13.3	3.5	6.7	23.9
June	3.1	9.5	26.8	13.4	3.6	5.6	22.3
2001–2002							
September	3.1	9.4	25.0	12.2	4.2	4.9	25.8
December	3.0	9.6	24.7	13.0	4.0	6.0	22.9
March	3.3	10.4	25.1	12.6	3.8	5.9	21.7
June	3.5	10.3	24.4	12.4	4.2	7.2	21.2
2002–2003							
September	3.2	8.6	26.4	13.7	4.0	5.0	18.9

(a) The merchandise trade share relate to data in Table 2.16.

(b) The fifteen member states of European Union (EU) are Austria, Belgium, Denmark, Finland, France, Germany, Greece, Ireland, Italy, Luxembourg, Netherlands, Portugal, Spain, Sweden, and the United Kingdom. Figures for Belgium and Luxembourg are presented as combined totals.

Source: *International Trade Section, ABS.*

3 CONSUMPTION AND INVESTMENT

TABLES

3.1	Household final consumption expenditure, chain volume measures	52
3.2	Retail turnover by industry group, chain volume measures	54
3.3	Retail turnover by industry group	55
3.4	Private gross fixed capital formation and inventories, chain volume measures	56
3.5	Actual private new capital expenditure by type of asset and selected industry	57
3.6	Expected and actual private new capital expenditure by selected industry and type of asset	58
3.7	Book value of inventories owned by private business	59
3.8	New motor vehicle registrations by type of vehicle	60

RELATED PUBLICATIONS

Australian National Accounts, National Income, Expenditure and Product cat. no. 5206.0

Private New Capital Expenditure and Expected Expenditure, Australia cat. no. 5625.0

Business Indicators, Australia cat. no. 5676.0

Retail Trade, Australia cat. no. 8501.0

Sales of New Motor Vehicles, Australia, Electronic Publication cat. no. 9314.0

TABLE 3.1 HOUSEHOLD FINAL CONSUMPTION EXPENDITURE
Chain volume measures, Reference year 2000–2001

Period	Food	Cigarettes and tobacco	Alcoholic beverages	Clothing and footwear	Rent and other dwelling services	Electricity, gas and other fuel	Furnishings and household equipment	Health	Purchase of vehicles
1982–1983	31,133	12,981	6,874	11,777	40,948	4,922	13,480	13,463	7,561
1983–1984	31,308	12,450	6,694	12,062	42,376	5,057	13,678	12,899	7,720
1984–1985	31,933	12,325	6,708	12,454	44,120	5,065	14,275	10,674	8,636
1985–1986	33,352	12,168	6,763	12,862	45,906	5,238	14,722	11,492	8,659
1986–1987	33,314	12,170	6,544	12,717	47,454	5,452	14,505	12,105	6,727
1987–1988	33,836	12,117	6,668	13,019	49,009	5,486	15,115	12,266	6,627
1988–1989	33,697	12,102	6,727	13,057	50,890	5,611	15,548	13,249	8,088
1989–1990	34,356	12,111	6,945	12,957	52,740	5,970	16,009	13,655	9,368
1990–1991	34,827	11,724	6,931	12,515	54,509	6,080	15,398	14,192	8,820
1991–1992	35,614	10,947	6,820	12,940	56,166	6,140	16,008	14,878	8,278
1992–1993	35,910	10,194	6,727	12,705	57,748	6,390	16,491	15,349	8,869
1993–1994	35,935	9,408	6,489	12,827	59,731	6,352	17,070	16,029	8,777
1994–1995	37,140	8,833	6,519	13,239	61,881	6,680	17,599	16,155	10,027
1995–1996	38,522	8,778	6,504	13,641	64,095	6,858	18,017	15,981	10,085
1996–1997	38,250	8,856	6,678	13,534	66,089	7,015	18,388	15,419	11,078
1997–1998	39,396	8,996	6,917	14,123	68,131	7,438	18,805	14,675	13,351
1998–1999	39,879	9,081	7,393	15,468	70,522	7,773	19,104	15,918	14,140
1999–2000	40,902	9,010	7,844	16,541	72,829	8,021	21,120	16,900	13,086
2000–2001	41,719	8,897	8,229	15,426	75,213	8,270	21,532	18,387	14,588
2001–2002	42,502	8,857	8,543	16,599	77,801	8,309	23,440	20,353	14,049
SEASONALLY ADJUSTED (\$ MILLION)									
1992–1993									
September	9,046	2,614	1,703	3,224	14,276	1,597	4,034	3,852	2,307
December	8,985	2,590	1,686	3,157	14,390	1,605	4,074	3,863	2,238
March	8,814	2,546	1,672	3,143	14,489	1,582	4,205	3,805	2,174
June	9,066	2,445	1,666	3,181	14,593	1,606	4,180	3,829	2,149
1993–1994									
September	8,945	2,405	1,645	3,167	14,732	1,538	4,124	3,929	2,160
December	8,954	2,384	1,627	3,153	14,876	1,598	4,286	4,047	2,203
March	9,005	2,344	1,603	3,244	14,992	1,615	4,296	4,010	2,254
June	9,032	2,276	1,613	3,263	15,131	1,600	4,363	4,044	2,258
1994–1995									
September	9,168	2,211	1,633	3,258	15,268	1,628	4,362	4,095	2,233
December	9,277	2,156	1,634	3,277	15,414	1,679	4,329	4,007	2,355
March	9,203	2,207	1,628	3,314	15,535	1,677	4,386	4,047	2,710
June	9,491	2,259	1,624	3,391	15,663	1,696	4,521	4,006	2,728
1995–1996									
September	9,541	2,246	1,651	3,394	15,806	1,716	4,500	4,021	2,376
December	9,654	2,198	1,616	3,413	15,948	1,727	4,481	3,992	2,463
March	9,651	2,142	1,606	3,416	16,116	1,673	4,522	4,004	2,603
June	9,676	2,193	1,631	3,418	16,224	1,743	4,513	3,965	2,643
1996–1997									
September	9,580	2,214	1,651	3,398	16,343	1,761	4,543	3,828	2,652
December	9,529	2,205	1,658	3,362	16,472	1,735	4,570	3,913	2,615
March	9,598	2,204	1,675	3,386	16,577	1,745	4,679	3,806	2,835
June	9,542	2,232	1,694	3,389	16,699	1,774	4,596	3,871	2,976
1997–1998									
September	9,720	2,246	1,687	3,449	16,822	1,825	4,669	3,771	3,126
December	9,815	2,260	1,726	3,486	16,960	1,850	4,760	3,603	3,292
March	9,891	2,249	1,738	3,535	17,118	1,878	4,678	3,618	3,345
June	9,971	2,241	1,765	3,653	17,232	1,884	4,698	3,683	3,587
1998–1999									
September	9,879	2,242	1,810	3,771	17,411	1,882	4,685	3,899	3,614
December	9,896	2,260	1,861	3,826	17,578	1,925	4,696	3,941	3,486
March	10,050	2,302	1,854	3,907	17,706	1,982	4,829	4,037	3,486
June	10,054	2,277	1,868	3,964	17,828	1,984	4,895	4,041	3,555
1999–2000									
September	10,178	2,267	1,949	4,070	17,964	1,988	5,061	4,151	3,286
December	10,335	2,266	1,952	4,157	18,110	1,962	5,168	4,223	3,408
March	10,240	2,237	1,938	4,005	18,279	1,966	5,267	4,257	3,435
June	10,148	2,240	2,004	4,309	18,475	2,106	5,625	4,269	2,956
2000–2001									
September	10,384	2,317	2,004	3,595	18,626	2,027	5,122	4,339	4,020
December	10,432	2,224	2,045	3,833	18,752	2,052	5,411	4,502	3,763
March	10,353	2,164	2,096	3,975	18,854	2,083	5,475	4,638	3,491
June	10,551	2,192	2,083	4,022	18,982	2,108	5,523	4,908	3,314
2001–2002									
September	10,503	2,193	2,064	3,993	19,171	2,053	5,633	4,945	3,344
December	10,424	2,204	2,135	4,113	19,357	2,068	5,770	5,047	3,417
March	10,703	2,234	2,196	4,230	19,559	2,098	5,937	5,123	3,630
June	10,872	2,226	2,147	4,263	19,715	2,091	6,100	5,237	3,659
2002–2003									
September	10,895	2,235	2,191	4,250	19,902	2,099	6,127	5,294	3,671

Source: Australian National Accounts: National Income, Expenditure and Product, cat. no. 5206.0.

TABLE 3.1 HOUSEHOLD FINAL CONSUMPTION EXPENDITURE
Chain volume measures, Reference year 2000–2001 — *continued*

**CONSUMPTION
AND
INVESTMENT**

Period	Operation of vehicles	Transport services	Communi- cations	Recreation and culture	Education services	Hotels, cafes and restaurants	Insurance and other financial services	Other goods and services	Total
ANNUAL (\$ MILLION)									
1982–1983	16,120	3,959	2,117	19,444	4,630	20,224	14,964	12,514	229,987
1983–1984	16,380	3,879	2,289	20,557	5,221	20,295	13,595	14,056	234,198
1984–1985	16,920	4,282	2,449	21,746	5,603	20,936	11,995	14,934	239,125
1985–1986	17,366	4,328	2,615	22,246	5,938	21,601	13,596	15,641	249,864
1986–1987	17,978	4,419	2,743	22,506	6,305	21,076	15,615	16,130	252,514
1987–1988	18,389	4,632	2,893	23,890	6,230	21,664	16,720	17,161	260,814
1988–1989	18,721	4,967	3,108	25,620	6,672	22,354	18,331	18,339	272,745
1989–1990	19,315	5,197	3,375	27,442	7,336	23,154	20,696	19,253	286,024
1990–1991	19,199	5,728	3,532	27,725	7,305	22,617	21,014	19,540	287,907
1991–1992	19,744	6,350	3,875	28,716	7,372	22,788	19,734	20,574	293,718
1992–1993	20,323	6,525	4,447	29,556	7,352	22,170	19,284	21,706	299,173
1993–1994	20,962	6,398	4,962	31,725	7,547	23,297	18,442	22,328	306,105
1994–1995	21,445	6,712	5,458	34,552	7,723	25,355	19,731	23,538	321,119
1995–1996	21,667	7,279	6,234	37,368	7,983	26,264	20,022	25,136	333,322
1996–1997	21,938	7,797	6,965	39,284	8,408	25,631	21,865	26,323	342,988
1997–1998	22,496	8,098	7,521	42,255	8,807	26,878	23,264	28,204	359,429
1998–1999	23,231	8,927	8,570	44,621	9,063	29,651	24,815	28,608	376,758
1999–2000	23,776	9,536	9,617	47,362	9,217	31,023	26,319	29,034	392,262
2000–2001	23,673	10,525	10,831	49,553	9,428	31,190	27,138	29,277	403,875
2001–2002	24,619	10,595	11,549	51,334	9,745	31,604	27,663	30,429	417,992
SEASONALLY ADJUSTED (\$ MILLION)									
1992–1993									
September	5,050	1,610	1,052	7,191	1,813	5,583	4,824	5,325	74,424
December	5,068	1,653	1,092	7,375	1,721	5,573	4,814	5,449	74,771
March	5,072	1,613	1,107	7,426	1,993	5,484	4,815	5,432	74,578
June	5,132	1,650	1,196	7,564	1,825	5,532	4,831	5,499	75,400
1993–1994									
September	5,154	1,601	1,167	7,633	1,888	5,566	4,700	5,502	75,221
December	5,234	1,555	1,245	7,973	1,964	5,767	4,600	5,579	76,385
March	5,321	1,616	1,272	8,084	1,801	5,908	4,548	5,590	77,054
June	5,253	1,625	1,278	8,034	1,895	6,056	4,593	5,658	77,446
1994–1995									
September	5,343	1,669	1,331	8,395	1,957	6,319	4,880	5,753	78,982
December	5,345	1,696	1,327	8,521	1,910	6,265	4,932	5,858	79,586
March	5,342	1,689	1,399	8,680	1,847	6,336	4,948	6,006	80,740
June	5,416	1,659	1,402	8,955	2,009	6,437	4,970	5,921	81,811
1995–1996									
September	5,406	1,798	1,473	9,093	2,012	6,591	4,879	6,152	82,228
December	5,375	1,789	1,530	9,206	1,975	6,619	4,948	6,257	82,875
March	5,443	1,772	1,595	9,448	1,984	6,524	5,061	6,288	83,647
June	5,442	1,920	1,636	9,621	2,012	6,528	5,135	6,439	84,570
1996–1997									
September	5,473	1,894	1,666	9,630	2,022	6,310	5,326	6,468	84,620
December	5,487	1,952	1,706	9,704	2,061	6,364	5,422	6,497	85,084
March	5,492	1,956	1,754	9,849	2,162	6,407	5,501	6,638	86,121
June	5,486	1,994	1,839	10,101	2,163	6,549	5,615	6,720	87,163
1997–1998									
September	5,611	1,964	1,803	10,401	2,172	6,640	5,657	6,873	88,411
December	5,574	2,042	1,876	10,609	2,212	6,790	5,752	7,022	89,647
March	5,645	2,047	1,896	10,589	2,208	6,553	5,841	7,138	89,988
June	5,667	2,046	1,946	10,657	2,216	6,896	6,013	7,171	91,383
1998–1999									
September	5,729	2,215	2,008	10,870	2,235	7,086	6,051	7,147	92,570
December	5,804	2,227	2,090	11,068	2,264	7,338	6,144	7,089	93,464
March	5,831	2,256	2,204	11,350	2,283	7,541	6,262	7,186	95,046
June	5,866	2,229	2,268	11,334	2,282	7,688	6,357	7,186	95,677
1999–2000									
September	5,862	2,298	2,307	11,622	2,282	7,716	6,469	7,270	96,768
December	5,975	2,335	2,375	11,720	2,307	7,827	6,566	7,293	98,017
March	5,958	2,436	2,463	11,911	2,320	7,834	6,627	7,186	98,405
June	5,981	2,467	2,471	12,109	2,308	7,645	6,656	7,285	99,072
2000–2001									
September	5,986	2,477	2,659	12,677	2,311	7,722	6,714	7,244	100,298
December	5,689	2,561	2,693	12,063	2,329	7,716	6,743	7,261	100,093
March	5,972	2,720	2,701	12,369	2,375	7,874	6,851	7,393	101,351
June	6,027	2,766	2,779	12,444	2,414	7,878	6,829	7,379	102,133
2001–2002									
September	6,059	2,714	2,820	12,423	2,423	8,008	6,854	7,488	102,689
December	6,140	2,677	2,846	12,668	2,428	7,804	6,916	7,629	103,641
March	6,192	2,579	2,919	12,927	2,430	7,753	6,942	7,602	105,055
June	6,227	2,625	2,963	13,317	2,464	8,040	6,952	7,710	106,607
2002–2003									
September	6,350	2,634	2,891	13,166	2,502	8,139	6,974	7,714	107,035

Source: Australian National Accounts: National Income, Expenditure and Product, cat. no. 5206.0.

TABLE 3.2 RETAIL TURNOVER BY INDUSTRY GROUP
Chain Volume Measures, Reference year 2000–2001

Period	Food retailing	Department stores	Clothing and soft good retailing	Household good retailing	Recreational good retailing	Other retailing	Hospitality and services	Total
ANNUAL (\$ MILLION)								
1983–1984	42,288.9	10,340.4	8,520.5	7,842.6	6,148.3	6,731.8	21,588.7	101,186.5
1984–1985	42,788.2	11,224.3	8,631.0	8,055.8	6,424.8	6,777.9	21,424.4	103,256.8
1985–1986	44,470.1	11,355.7	8,799.4	8,438.0	6,326.7	7,168.8	22,138.5	106,629.9
1986–1987	44,935.8	11,336.7	8,355.3	8,196.6	6,309.7	7,446.5	21,879.8	106,201.3
1987–1988	45,973.8	11,369.6	8,490.2	8,878.6	6,248.6	7,793.9	22,229.3	109,037.5
1988–1989	46,134.5	11,340.0	8,638.6	9,407.1	6,392.7	8,718.4	22,416.2	111,475.5
1989–1990	47,651.3	11,408.5	8,295.6	9,720.0	6,762.4	9,350.8	23,032.9	114,526.8
1990–1991	48,543.2	10,979.4	8,172.6	9,429.8	6,399.2	9,407.5	22,323.8	113,390.5
1991–1992	50,459.3	11,370.8	8,467.6	9,797.7	6,440.6	9,911.2	21,305.5	116,059.4
1992–1993	50,701.0	11,539.5	8,159.2	10,470.4	6,175.9	10,009.1	20,598.2	116,333.2
1993–1994	51,195.5	11,624.9	8,162.6	11,342.3	6,397.1	10,889.1	21,337.8	119,906.5
1994–1995	53,873.3	11,990.2	8,367.6	12,309.9	6,744.3	11,496.8	22,930.5	126,688.2
1995–1996	56,341.5	12,315.3	8,501.2	13,248.0	7,099.7	12,048.8	23,232.0	131,899.3
1996–1997	56,798.0	12,241.3	8,355.7	14,649.3	6,741.4	12,522.3	21,851.7	132,788.7
1997–1998	58,853.7	12,592.6	8,533.7	15,234.4	6,867.3	13,619.5	22,105.6	137,503.2
1998–1999	60,163.5	12,993.9	9,533.7	15,711.5	6,952.3	14,247.1	23,866.5	143,136.8
1999–2000	61,218.7	13,767.6	10,180.4	18,579.8	7,028.1	15,356.8	24,981.3	151,031.5
2000–2001	61,341.8	13,139.4	9,618.2	19,636.2	6,719.9	16,398.0	25,030.6	151,884.3
2001–2002	63,021.3	13,713.9	10,334.1	22,757.1	6,741.9	17,926.2	25,772.0	160,266.5
SEASONALLY ADJUSTED (\$ MILLION)								
1992–1993								
March	12,570.4	2,904.8	2,031.2	2,677.2	1,533.4	2,471.7	5,116.2	29,031.7
June	12,708.6	2,940.0	2,000.8	2,681.8	1,546.1	2,547.8	5,149.0	29,267.4
1993–1994								
September	12,658.3	2,800.6	2,016.0	2,706.6	1,521.5	2,606.1	5,175.4	29,197.5
December	12,737.9	2,904.6	2,029.4	2,809.0	1,596.8	2,809.0	5,313.1	29,928.9
March	12,858.5	2,933.4	2,053.6	2,885.4	1,620.4	2,742.1	5,388.8	30,240.1
June	12,940.9	2,986.4	2,063.6	2,941.3	1,658.3	2,732.0	5,460.5	30,540.1
1994–1995								
September	13,222.4	2,951.3	2,049.3	2,971.6	1,701.9	2,834.6	5,653.1	31,121.6
December	13,417.3	2,991.7	2,073.0	2,991.4	1,675.2	2,844.1	5,688.9	31,375.9
March	13,477.0	2,987.9	2,120.0	3,096.3	1,657.3	2,871.1	5,771.3	31,743.0
June	13,756.7	3,059.3	2,125.3	3,250.6	1,709.9	2,946.9	5,817.3	32,447.6
1995–1996								
September	13,895.2	3,057.8	2,113.2	3,225.6	1,780.9	3,021.5	5,870.7	32,733.6
December	14,132.1	3,085.7	2,124.5	3,279.1	1,757.7	2,991.2	5,897.2	33,018.3
March	14,103.3	3,081.5	2,152.7	3,310.9	1,814.0	3,003.6	5,783.3	33,026.0
June	14,210.8	3,090.2	2,110.8	3,432.4	1,747.0	3,032.5	5,680.8	33,121.5
1996–1997								
September	14,182.8	3,062.2	2,119.0	3,563.3	1,674.8	3,025.1	5,492.4	33,013.7
December	14,092.7	3,052.2	2,093.6	3,615.3	1,668.2	3,053.5	5,399.5	32,864.3
March	14,260.2	3,110.9	2,077.9	3,730.1	1,681.7	3,186.8	5,452.8	33,424.1
June	14,262.4	3,016.0	2,065.1	3,740.6	1,716.8	3,256.8	5,507.0	33,486.6
1997–1998								
September	14,552.6	3,170.5	2,078.8	3,790.1	1,733.1	3,342.3	5,554.4	34,162.1
December	14,655.1	3,144.7	2,116.0	3,896.5	1,739.7	3,376.4	5,518.8	34,370.2
March	14,842.4	3,154.4	2,123.0	3,781.5	1,702.0	3,423.0	5,422.2	34,375.7
June	14,803.5	3,123.0	2,215.9	3,766.3	1,692.5	3,477.8	5,610.1	34,595.2
1998–1999								
September	14,863.8	3,265.5	2,314.9	3,729.9	1,720.0	3,474.4	5,719.7	35,006.4
December	14,931.5	3,200.5	2,333.5	3,770.5	1,736.5	3,476.6	5,824.7	35,167.7
March	15,190.4	3,316.9	2,402.6	4,011.0	1,739.2	3,618.7	6,080.3	36,279.7
June	15,177.7	3,211.1	2,482.7	4,200.1	1,756.6	3,677.4	6,241.9	36,683.0
1999–2000								
September	15,407.3	3,356.7	2,498.3	4,368.1	1,768.7	3,812.9	6,214.1	37,405.5
December	15,504.7	3,397.8	2,571.4	4,539.1	1,774.3	3,831.5	6,330.9	37,909.7
March	15,138.1	3,360.8	2,451.8	4,633.6	1,745.3	3,755.9	6,290.4	37,347.5
June	15,168.6	3,652.3	2,658.9	5,039.1	1,739.8	3,956.4	6,145.9	38,368.8
2000–2001								
September	15,295.7	3,140.1	2,265.3	4,745.1	1,682.2	3,858.7	6,162.7	37,176.6
December	15,315.2	3,305.1	2,416.8	4,844.3	1,661.7	4,060.5	6,174.2	37,762.5
March	15,307.4	3,376.9	2,452.5	4,878.2	1,720.9	4,211.9	6,328.1	38,276.9
June	15,423.5	3,317.4	2,483.7	5,168.7	1,655.2	4,266.9	6,365.6	38,668.3
2001–2002								
September	15,589.8	3,320.7	2,492.1	5,332.0	1,652.6	4,402.6	6,546.0	39,335.8
December	15,608.8	3,415.0	2,555.2	5,549.4	1,624.8	4,505.2	6,313.9	39,572.3
March	15,831.0	3,423.9	2,655.1	5,720.0	1,716.1	4,496.1	6,342.7	40,184.9
June	15,991.8	3,554.2	2,631.7	6,155.4	1,748.4	4,522.3	6,569.6	41,173.4
2002–2003								
September	16,244.7	3,391.9	2,757.8	6,165.0	1,804.2	4,177.8	6,911.5	41,452.9

Source: Retail Trade, Australia, cat. no. 8501.0.

TABLE 3.3 RETAIL TURNOVER BY INDUSTRY GROUP

Period	Food retailing	Department stores	Clothing and soft good retailing	Household good retailing	Recreational good retailing	Other retailing	Hospitality and services	Total
ANNUAL (\$ MILLION)								
1981-1982	na	na	na	na	na	na	na	45,828.7
1982-1983	18,137.6	5,933.2	4,499.8	7,024.4	2,580.1	3,679.1	9,021.9	50,876.1
1983-1984	19,704.6	6,326.4	4,927.7	7,578.7	2,852.2	4,080.5	9,594.6	55,064.6
1984-1985	21,017.4	7,133.2	5,284.5	7,839.1	3,141.1	4,299.6	10,202.1	58,917.0
1985-1986	23,572.2	7,765.6	5,851.0	8,745.7	3,395.0	4,907.3	11,394.9	65,631.7
1986-1987	25,757.9	8,426.5	6,086.1	9,165.0	3,780.0	5,482.2	12,287.6	70,985.3
1987-1988	27,800.7	8,946.7	6,656.5	10,304.7	4,078.2	6,046.8	13,453.0	77,286.6
1988-1989	30,324.6	9,380.0	7,237.0	11,235.6	4,427.1	6,986.0	14,308.5	83,898.8
1989-1990	33,463.2	9,826.2	7,312.9	11,850.5	4,780.4	7,725.3	15,729.8	90,688.4
1990-1991	35,549.5	9,834.5	7,516.6	11,686.2	4,712.8	8,040.8	16,222.5	93,562.9
1991-1992	38,048.7	10,354.7	7,920.7	12,116.4	4,945.6	8,729.5	15,986.0	98,101.6
1992-1993	39,317.2	10,648.5	7,697.1	12,878.3	5,011.5	9,107.8	15,828.0	100,488.5
1993-1994	40,913.0	10,797.9	7,655.2	13,989.3	5,364.8	10,065.6	16,806.9	105,592.7
1994-1995	44,303.8	11,209.0	7,855.3	15,009.5	5,794.9	10,862.3	18,608.9	113,643.6
1995-1996	48,618.1	11,607.3	8,032.2	15,692.4	6,235.4	11,655.8	19,700.6	121,541.8
1996-1997	50,503.4	11,585.9	7,951.4	16,403.4	6,067.4	12,269.7	18,974.4	123,755.7
1997-1998	53,189.1	11,961.9	8,160.4	16,417.9	6,330.3	13,348.4	19,481.8	128,898.8
1998-1999	56,133.5	12,431.3	9,086.0	16,448.5	6,585.5	14,010.4	21,411.1	136,106.3
1999-2000	58,347.7	13,147.1	9,603.7	18,597.4	6,724.0	15,047.7	22,956.2	144,423.9
2000-2001	61,341.8	13,139.4	9,618.2	19,636.2	6,719.9	16,398.0	25,030.6	151,884.3
2001-2002	66,219.3	13,878.1	10,339.9	22,411.0	6,944.4	18,154.0	26,494.5	164,441.2
TREND (\$ MILLION)								
1997-1998								
February	4,487.5	1,000.7	680.6	1,355.7	522.6	1,118.4	1,614.0	10,776.2
March	4,501.3	999.8	686.0	1,356.3	520.0	1,125.2	1,623.1	10,799.4
April	4,491.5	1,001.4	694.2	1,352.5	519.3	1,131.6	1,637.1	10,835.3
May	4,513.2	1,005.0	704.5	1,346.8	521.1	1,137.3	1,654.9	10,886.0
June	4,540.1	1,010.7	715.8	1,340.6	525.4	1,142.0	1,675.4	10,950.8
1998-1999								
July	4,566.8	1,016.3	726.1	1,334.0	531.9	1,144.4	1,694.3	11,013.3
August	4,589.8	1,021.5	734.0	1,328.6	539.2	1,144.8	1,708.8	11,065.5
September	4,608.0	1,025.7	739.0	1,326.8	546.1	1,144.2	1,720.5	11,109.5
October	4,625.7	1,030.3	741.3	1,331.0	550.9	1,144.7	1,732.9	11,155.5
November	4,647.2	1,035.4	744.3	1,342.2	553.4	1,148.3	1,748.0	11,214.8
December	4,673.2	1,040.3	749.2	1,359.7	553.9	1,155.6	1,767.5	11,291.4
January	4,700.2	1,044.2	756.1	1,381.4	553.4	1,165.5	1,791.6	11,381.4
February	4,724.7	1,045.2	764.7	1,402.5	552.8	1,176.0	1,819.4	11,472.4
March	4,745.0	1,041.3	773.8	1,418.7	552.8	1,186.7	1,845.0	11,549.3
April	4,761.5	1,037.1	782.5	1,428.8	553.5	1,198.1	1,863.1	11,609.9
May	4,775.0	1,036.5	789.3	1,435.8	554.8	1,209.2	1,872.7	11,658.8
June	4,788.5	1,041.5	794.2	1,444.7	556.7	1,219.8	1,875.8	11,707.7
1999-2000								
July	4,806.5	1,051.2	797.9	1,458.2	559.0	1,229.5	1,878.8	11,772.0
August	4,830.1	1,062.5	800.7	1,474.2	561.1	1,237.6	1,885.8	11,849.9
September	4,853.6	1,070.8	802.5	1,489.5	562.6	1,242.7	1,896.0	11,918.9
October	4,872.4	1,074.6	802.3	1,503.0	563.3	1,245.2	1,908.6	11,963.9
November	4,884.0	1,073.6	799.1	1,512.6	562.7	1,245.9	1,920.4	11,974.4
December	4,889.7	1,071.1	793.2	1,517.5	560.9	1,247.7	1,927.1	11,953.9
January	4,806.8	1,069.9	786.4	1,519.8	558.5	1,212.2	1,926.3	11,919.0
February	4,809.6	1,070.9	779.7	1,522.8	556.4	1,221.8	1,920.4	11,891.5
March	4,814.6	1,074.0	774.3	1,529.6	554.7	1,234.2	1,912.5	11,887.9
April	4,823.2	1,080.1	771.6	1,540.8	553.4	1,246.8	1,904.2	11,911.6
May	4,834.8	1,089.3	771.9	1,554.2	552.1	1,259.8	1,896.2	11,957.5
June	4,846.2	1,097.8	774.3	1,568.7	550.6	1,274.9	1,891.9	12,013.6
2000-2001								
July	4,979.6	1,108.4	764.4	1,593.2	556.5	1,268.2	2,019.0	12,298.5
August	4,985.5	1,108.8	771.1	1,605.0	553.7	1,287.0	2,022.3	12,342.8
September	4,992.0	1,105.6	779.5	1,612.6	551.7	1,307.3	2,028.7	12,384.4
October	5,005.6	1,101.8	788.7	1,615.8	552.1	1,329.1	2,038.4	12,434.1
November	5,031.5	1,100.4	797.4	1,617.6	555.4	1,350.9	2,052.1	12,505.0
December	5,070.3	1,102.4	804.6	1,621.1	560.7	1,371.4	2,070.6	12,600.5
January	5,117.3	1,107.1	809.5	1,628.0	566.5	1,388.9	2,090.6	12,710.8
February	5,166.0	1,113.8	812.4	1,640.2	571.1	1,404.0	2,110.1	12,826.5
March	5,210.4	1,119.8	813.9	1,658.7	574.0	1,417.9	2,129.0	12,938.3
April	5,247.2	1,121.1	814.5	1,682.0	574.5	1,431.1	2,148.8	13,036.8
May	5,277.3	1,118.7	815.6	1,707.8	572.6	1,443.8	2,168.5	13,121.8
June	5,305.6	1,115.7	817.9	1,733.9	569.2	1,454.9	2,186.5	13,197.8
2001-2002								
July	5,335.3	1,115.1	821.1	1,757.0	565.1	1,466.8	2,200.3	13,269.4
August	5,369.2	1,117.7	825.3	1,778.6	561.3	1,479.3	2,206.4	13,341.2
September	5,407.4	1,123.8	832.7	1,799.1	558.2	1,490.2	2,202.8	13,414.4
October	5,446.9	1,132.4	843.8	1,817.0	557.5	1,498.3	2,190.9	13,486.1
November	5,485.0	1,141.4	856.9	1,832.8	561.1	1,504.4	2,176.5	13,557.5
December	5,521.4	1,149.8	870.1	1,847.4	569.1	1,510.4	2,168.1	13,634.2
January	5,553.6	1,156.9	880.4	1,865.1	579.8	1,517.7	2,170.7	13,723.8
February	5,583.4	1,162.8	886.1	1,888.1	590.1	1,526.2	2,186.3	13,825.0
March	5,612.6	1,167.2	887.2	1,915.8	598.9	1,533.1	2,212.0	13,931.6
April	5,644.0	1,171.6	886.6	1,945.7	606.7	1,536.8	2,243.0	14,040.3
May	5,676.7	1,174.5	887.5	1,972.4	613.8	1,535.7	2,272.3	14,137.2
June	5,710.2	1,177.0	892.5	1,990.8	618.4	1,531.1	2,294.8	14,215.4
2002-2003								
July	5,744.7	1,181.2	903.2	1,999.9	619.9	1,440.4	2,390.4	14,280.4
August	5,778.1	1,188.7	917.0	2,002.2	618.2	1,438.4	2,399.7	14,338.4
September	5,809.9	1,199.9	931.0	2,003.8	613.6	1,440.5	2,405.2	14,398.2
October	5,840.9	1,213.5	943.5	2,006.6	607.1	1,445.1	2,408.5	14,460.9
November	5,868.4	1,227.0	954.0	2,010.2	598.8	1,450.4	2,411.5	14,519.9

Source: Retail Trade, Australia, cat. no. 8501.0.

TABLE 3.4 PRIVATE GROSS FIXED CAPITAL FORMATION AND INVENTORIES
Chain volume measures, Reference year 2000–2001

Period	Private gross fixed capital formation						Change in inventories		
	Dwellings	Other buildings and structures	Machinery and equipment	Livestock	Intangible fixed assets	Ownership transfer costs	Total	Private non-farm	Farm and public authority
ANNUAL (\$ MILLION)									
1982–1983	19,031	11,650	17,016	2,087	1,196	4,888	52,926	-3,503	545
1983–1984	20,472	10,491	17,573	2,278	1,194	6,336	54,570	897	1,213
1984–1985	22,882	11,543	20,338	2,539	1,280	6,688	61,380	2,417	-161
1985–1986	22,714	14,213	20,363	2,519	1,367	6,353	63,590	1,044	19
1986–1987	20,388	14,968	21,132	2,203	1,395	6,232	63,295	-2,258	183
1987–1988	22,310	18,466	23,316	2,323	2,025	7,787	72,841	750	258
1988–1989	27,010	19,581	26,695	2,563	2,142	8,962	82,621	4,326	241
1989–1990	25,846	21,020	24,812	2,834	2,542	6,535	79,823	6,584	-449
1990–1991	23,165	17,710	21,166	2,621	2,716	6,767	70,854	-935	-155
1991–1992	23,527	14,706	19,565	1,805	2,810	7,465	66,455	-2,547	50
1992–1993	27,109	13,622	22,096	2,081	3,531	7,552	72,859	1,453	-560
1993–1994	30,476	14,032	24,250	2,186	3,906	8,388	79,803	1,384	-226
1994–1995	31,786	14,851	29,408	2,159	4,301	8,220	88,313	2,238	880
1995–1996	27,822	18,160	32,299	2,382	4,527	7,628	91,446	-67	-206
1996–1997	28,004	21,017	36,716	2,287	5,717	7,760	101,010	2,118	-2,926
1997–1998	33,336	24,805	40,153	1,783	6,786	8,369	114,706	-749	712
1998–1999	35,881	24,902	40,086	2,058	8,099	8,394	118,745	5,239	97
1999–2000	41,026	24,961	44,406	2,123	9,545	9,514	130,833	2,544	107
2000–2001	32,469	19,327	44,663	2,055	11,249	8,686	118,449	550	-572
2001–2002	38,794	21,333	45,986	2,713	11,345	10,508	130,680	351	178
SEASONALLY ADJUSTED (\$ MILLION)									
1992–1993									
September	6,456	3,302	4,688	520	828	1,890	16,679	128	-200
December	6,789	3,521	6,327	520	883	1,884	19,263	-934	-131
March	6,877	3,317	5,501	520	894	1,922	18,276	1,978	-56
June	6,987	3,482	5,579	520	925	1,855	18,641	604	-183
1993–1994									
September	7,341	3,301	5,568	546	944	1,984	18,841	-507	-152
December	7,394	3,430	5,708	546	958	2,089	19,228	1,031	-120
March	7,626	3,585	6,586	546	1,001	2,172	20,737	443	65
June	8,114	3,715	6,389	546	1,003	2,143	20,996	293	1
1994–1995									
September	8,272	3,220	6,957	540	1,061	2,246	21,572	568	32
December	8,170	3,682	7,215	540	1,062	2,150	22,125	439	253
March	7,946	3,769	7,553	540	1,068	1,964	22,296	339	123
June	7,397	4,181	7,684	540	1,110	1,860	22,321	1,012	395
1995–1996									
September	7,557	4,370	7,518	596	1,098	1,849	22,415	201	355
December	7,069	4,581	7,434	596	1,093	1,921	22,162	160	-213
March	6,606	4,388	8,509	596	1,149	1,924	23,010	-542	-111
June	6,590	4,821	8,839	596	1,188	1,934	23,860	381	-401
1996–1997									
September	6,524	5,341	8,674	572	1,317	1,877	24,161	1,460	-276
December	6,862	4,953	8,687	572	1,407	1,894	24,211	1,627	-158
March	7,213	5,443	8,690	572	1,446	1,925	25,021	-1,134	-319
June	7,406	5,280	10,665	572	1,547	2,065	27,618	109	-2,267
1997–1998									
September	7,818	5,122	10,079	446	1,521	2,125	27,143	-1,420	-87
December	8,219	5,198	10,095	446	1,626	2,081	27,630	-758	167
March	8,516	8,307	10,210	446	1,774	2,108	31,092	1,144	372
June	8,783	6,179	9,769	446	1,866	2,055	28,841	293	171
1998–1999									
September	8,786	6,162	9,976	515	1,869	2,035	29,106	392	240
December	9,136	6,290	9,671	515	2,010	2,073	29,443	1,206	-275
March	9,127	5,725	10,318	515	2,076	2,068	29,740	1,490	-78
June	8,832	6,725	10,121	515	2,143	2,218	30,456	2,228	138
1999–2000									
September	9,279	5,917	11,071	531	2,301	2,206	31,250	1,681	54
December	9,830	8,250	11,001	531	2,329	2,336	34,084	1,008	-23
March	10,536	5,232	11,092	531	2,394	2,504	32,068	-18	-191
June	11,380	5,562	11,243	531	2,521	2,468	33,432	-197	378
2000–2001									
September	8,837	5,820	11,397	514	2,652	2,082	31,296	1,092	-953
December	7,760	4,322	10,881	514	2,790	2,103	28,414	760	342
March	7,796	4,624	11,317	514	2,923	2,159	29,373	-794	115
June	8,076	4,561	11,068	514	2,884	2,342	29,366	-220	-83
2001–2002									
September	8,870	5,293	10,793	678	2,876	2,547	31,058	73	-189
December	9,559	4,831	11,753	678	2,839	2,599	32,259	104	339
March	9,848	5,321	11,474	678	2,747	2,688	32,757	51	132
June	10,516	5,889	11,966	678	2,883	2,674	34,606	-248	-108
2002–2003									
September	10,867	6,447	12,086	535	2,973	2,637	35,545	302	-236

Source: Australian National Accounts: National Income, Expenditure and Product, cat. no. 5206.0.

TABLE 3.5 ACTUAL PRIVATE NEW CAPITAL EXPENDITURE BY TYPE OF ASSET AND SELECTED INDUSTRY(a)
**CONSUMPTION
AND
INVESTMENT**

Period	Current prices						Chain volume measures (reference year 2000–2001)					
	Asset			Industry			Asset			Industry		
	Buildings and structures	Equip-ment, plant and machinery	Mining	Manufac-turing	Other selected industries	Total	Buildings and structures	Equip-ment, plant and machinery	Mining	Manufac-turing	Other selected industries	Total
ANNUAL (\$ MILLION)												
1987–1988	9,416	17,151	3,985	7,087	15,495	26,566	13,150	14,179	5,242	7,353	13,276	25,620
1988–1989	11,071	19,218	3,976	7,524	18,789	30,289	14,428	16,145	5,104	7,786	15,832	28,796
1989–1990	11,775	19,476	4,054	8,439	18,757	31,251	14,344	16,044	4,967	8,472	15,210	28,619
1990–1991	11,221	18,368	4,567	7,663	17,359	29,589	13,366	14,815	5,420	7,469	13,860	26,518
1991–1992	8,319	16,814	4,216	7,324	13,593	25,133	10,251	13,392	5,041	7,101	10,926	22,592
1992–1993	8,100	19,137	5,483	7,537	14,218	27,237	10,189	14,582	6,483	7,049	11,151	23,890
1993–1994	8,294	21,696	5,585	8,350	16,055	29,990	10,306	16,408	6,510	7,710	12,519	26,073
1994–1995	9,093	26,467	6,351	10,352	18,857	35,561	10,902	20,761	7,297	9,724	15,155	31,495
1995–1996	12,348	28,124	7,525	10,457	22,491	40,473	14,291	22,394	8,426	9,827	18,222	35,843
1996–1997	14,330	29,507	8,781	10,198	24,859	43,837	16,186	25,468	9,823	9,993	21,571	40,712
1997–1998	13,150	33,060	11,029	10,996	24,185	46,210	14,441	29,356	12,033	10,889	21,632	43,460
1998–1999	13,867	31,533	8,795	9,609	26,996	45,400	14,804	28,500	9,234	9,424	24,683	42,864
1999–2000	12,429	31,962	5,467	10,140	28,784	44,391	12,761	31,343	5,667	10,367	28,036	44,027
2000–2001	10,690	31,875	5,490	9,140	27,935	42,565	10,690	31,875	5,490	9,140	27,935	42,565
2001–2002	10,500	33,826	7,249	9,179	27,898	44,326	10,404	34,185	7,098	9,137	28,355	44,589
SEASONALLY ADJUSTED (\$ MILLION)												
1992–1993												
March	1,892	4,946	1,431	1,827	3,580	6,838	2,410	3,735	1,687	1,700	2,796	5,974
June	1,875	4,809	1,472	1,970	3,242	6,684	2,381	3,647	1,723	1,831	2,555	5,856
1993–1994												
September	1,930	5,205	1,386	2,096	3,653	7,135	2,433	3,916	1,621	1,936	2,845	6,203
December	2,101	5,186	1,447	2,069	3,771	7,287	2,621	3,890	1,696	1,909	2,909	6,305
March	2,221	5,285	1,391	1,952	4,163	7,506	2,742	4,003	1,622	1,804	3,239	6,520
June	2,035	5,960	1,346	2,211	4,438	7,995	2,510	4,599	1,571	2,061	3,526	7,045
1994–1995												
September	2,086	6,385	1,379	2,508	4,584	8,471	2,544	4,987	1,605	2,352	3,679	7,514
December	2,182	6,631	1,674	2,310	4,829	8,813	2,628	5,221	1,941	2,173	3,899	7,841
March	2,524	6,443	1,682	2,704	4,581	8,967	3,002	5,130	1,932	2,542	3,734	7,999
June	2,316	6,887	1,597	2,834	4,772	9,203	2,729	5,423	1,818	2,656	3,843	8,142
1995–1996												
September	2,714	6,634	1,724	2,580	5,044	9,348	3,178	5,184	1,942	2,398	4,030	8,200
December	3,098	6,476	1,804	2,475	5,295	9,574	3,614	5,092	2,023	2,303	4,249	8,415
March	2,616	7,395	1,853	2,762	5,396	10,011	3,033	5,869	2,078	2,593	4,374	8,868
June	3,884	7,634	2,130	2,661	6,727	11,518	4,466	6,250	2,384	2,534	5,569	10,359
1996–1997												
September	3,545	7,125	2,048	2,537	6,085	10,670	4,037	5,964	2,288	2,439	5,145	9,725
December	3,570	7,257	2,127	2,508	6,192	10,827	4,044	6,201	2,384	2,443	5,326	9,997
March	3,808	7,126	2,285	2,562	6,087	10,934	4,285	6,199	2,547	2,512	5,315	10,177
June	3,403	7,913	2,332	2,598	6,386	11,316	3,820	7,105	2,603	2,599	5,785	10,814
1997–1998												
September	3,039	7,903	2,564	2,713	5,665	10,942	3,400	7,064	2,854	2,717	5,104	10,407
December	3,381	8,544	2,835	2,969	6,121	11,925	3,766	7,610	3,119	2,957	5,505	11,283
March	3,173	8,326	2,824	2,610	6,065	11,499	3,510	7,390	3,068	2,588	5,451	10,833
June	3,440	8,271	2,798	2,674	6,239	11,711	3,765	7,291	2,992	2,626	5,571	10,937
1998–1999												
September	4,000	8,214	2,637	2,457	7,120	12,214	4,311	7,193	2,776	2,378	6,327	11,309
December	3,774	7,557	2,288	2,422	6,621	11,331	4,021	6,685	2,399	2,337	5,933	10,529
March	3,446	8,341	2,137	2,598	7,052	11,787	3,633	7,554	2,226	2,531	6,459	11,114
June	2,711	7,522	1,759	2,173	6,301	10,233	2,839	7,068	1,833	2,177	5,963	9,912
1999–2000												
September	3,391	8,015	1,895	2,599	6,912	11,406	3,493	7,685	1,967	2,628	6,607	11,127
December	2,685	7,808	1,241	2,568	6,684	10,493	2,740	7,620	1,292	2,624	6,481	10,382
March	3,280	8,054	1,118	2,592	7,624	11,334	3,324	8,013	1,159	2,666	7,455	11,306
June	3,192	8,143	1,220	2,406	7,709	11,335	3,205	8,025	1,249	2,449	7,493	11,212
2000–2001												
September	2,921	8,043	1,089	2,515	7,360	10,964	2,929	8,199	1,109	2,556	7,441	11,120
December	2,678	7,948	1,286	2,250	7,090	10,626	2,673	7,953	1,292	2,247	7,082	10,626
March	2,518	8,037	1,528	2,183	6,844	10,555	2,506	7,974	1,524	2,169	6,801	10,486
June	2,592	7,864	1,586	2,208	6,662	10,456	2,582	7,749	1,564	2,167	6,612	10,333
2001–2002												
September	2,615	7,917	1,754	1,961	6,817	10,532	2,603	7,904	1,726	1,932	6,849	10,507
December	2,609	8,544	1,824	2,336	6,993	11,153	2,591	8,572	1,785	2,309	7,069	11,163
March	2,587	8,508	1,741	2,437	6,917	11,095	2,557	8,613	1,706	2,440	7,024	11,170
June	2,694	8,825	1,922	2,427	7,170	11,519	2,654	9,096	1,880	2,455	7,414	11,750
2002–2003												
September	3,018	8,726	2,009	2,562	7,173	11,744	2,946	9,069	1,963	2,585	7,467	12,015

(a) Excludes public sector and all businesses classified to agriculture, forestry, fishing, hunting and community services.

Source: *Private New Capital Expenditure and Expected Expenditure, Australia* cat. no. 5625.0.

TABLE 3.6 EXPECTED AND ACTUAL PRIVATE NEW CAPITAL EXPENDITURE BY SELECTED INDUSTRY(a) AND TYPE OF ASSET

Period	Estimate 1	Estimate 2	Estimate 3	Estimate 4	Estimate 5	Estimate 6	Estimate 7
	Expected expenditure reported 5-6 months before period began	Expected expenditure reported 2-3 months before period began	Expected expenditure reported at beginning of period	Expected expenditure reported 3-4 months into period (includes 3 months actual expenditure)	Expected expenditure reported 6-7 months into period (includes 6 months actual expenditure)	Expected expenditure reported 9-10 months into period (includes 9 months actual expenditure)	12 months actual expenditure
NEW CAPITAL EXPENDITURE							
TOTAL (\$ MILLION)							
1991-1992	24,375	24,243	25,698	26,212	25,867	25,960	25,133
1992-1993	21,598	24,262	25,754	26,767	27,846	28,249	27,237
1993-1994	23,244	24,820	25,796	27,682	29,982	30,832	29,990
1994-1995	25,997	30,167	31,736	33,844	35,087	35,825	35,561
1995-1996	27,769	32,161	35,084	37,315	39,603	40,450	40,473
1996-1997	32,400	36,817	40,401	42,484	43,629	44,614	43,837
1997-1998	32,321	37,479	40,861	44,988	46,229	46,892	46,210
1998-1999	37,916	41,492	44,737	45,537	45,685	46,107	45,400
1999-2000	32,626	33,417	37,421	41,843	43,636	45,059	44,391
2000-2001	34,756	36,698	39,773	43,083	42,719	42,640	42,565
2001-2002	36,323	37,767	41,917	43,725	44,023	44,545	44,326
2002-2003	41,483	44,286	47,170	48,620	nya	nya	nya
NEW CAPITAL EXPENDITURE BY INDUSTRY							
MINING (\$ MILLION)							
1994-1995	5,370	6,013	6,666	6,897	6,976	6,951	6,351
1995-1996	5,541	6,720	7,472	7,627	7,764	7,788	7,525
1996-1997	7,789	9,913	10,113	9,932	9,452	9,354	8,781
1997-1998	8,592	9,588	11,027	11,908	12,090	11,551	11,029
1998-1999	9,404	10,088	9,245	9,660	9,409	9,112	8,795
1999-2000	6,575	5,606	6,102	6,473	5,753	5,729	5,467
2000-2001	5,357	5,570	5,789	6,415	5,952	5,878	5,490
2001-2002	6,323	7,327	8,300	8,873	8,415	7,749	7,249
2002-2003	9,765	10,164	10,511	10,267	nya	nya	nya
MANUFACTURING (\$ MILLION)							
1994-1995	7,700	8,839	9,445	10,255	10,309	10,474	10,352
1995-1996	8,975	9,964	10,721	11,185	11,160	11,978	10,457
1996-1997	9,711	10,037	10,652	11,081	10,350	10,359	10,198
1997-1998	7,727	8,826	10,108	10,936	11,066	11,451	10,996
1998-1999	8,679	10,412	11,257	10,525	10,492	10,119	9,609
1999-2000	8,873	8,795	9,294	9,945	10,236	10,417	10,140
2000-2001	9,340	10,010	10,497	10,024	10,086	9,512	9,140
2001-2002	9,191	9,029	9,016	9,173	9,465	9,376	9,179
2002-2003	9,175	9,777	11,021	10,839	nya	nya	nya
OTHER SELECTED INDUSTRIES (\$ MILLION)							
1994-1995	12,947	15,116	15,624	16,692	17,803	18,400	18,857
1995-1996	13,253	15,478	16,890	18,503	20,679	21,683	22,491
1996-1997	14,900	16,867	19,636	21,470	23,827	24,901	24,859
1997-1998	16,002	19,065	19,726	22,144	23,074	23,889	24,185
1998-1999	19,833	20,992	24,235	25,353	25,784	26,876	26,996
1999-2000	17,178	19,015	22,025	25,426	27,647	28,913	28,784
2000-2001	20,060	21,117	23,487	26,645	26,680	27,249	27,935
2001-2002	20,810	21,411	24,600	25,679	26,144	27,419	27,898
2002-2003	22,543	24,345	25,638	27,514	nya	nya	nya
NEW CAPITAL EXPENDITURE BY ASSET							
BUILDINGS AND STRUCTURES (\$ MILLION)							
1994-1995	7,840	9,155	9,650	9,012	10,016	9,798	9,093
1995-1996	8,700	9,528	10,479	11,878	12,861	12,373	12,348
1996-1997	9,559	11,643	14,017	15,056	15,633	15,769	14,330
1997-1998	12,085	14,505	13,668	14,014	13,593	13,740	13,150
1998-1999	11,812	13,587	14,789	16,039	14,824	14,220	13,867
1999-2000	9,389	8,841	10,539	11,989	13,113	12,894	12,429
2000-2001	9,287	9,655	10,834	11,327	11,292	10,921	10,690
2001-2002	8,816	10,122	12,444	11,774	11,252	10,842	10,500
2002-2003	11,611	12,125	12,693	13,094	nya	nya	nya
EQUIPMENT, PLANT AND MACHINERY (\$ MILLION)							
1994-1995	18,176	20,814	22,085	24,832	25,072	26,027	26,467
1995-1996	19,069	22,634	24,605	25,437	26,742	28,077	28,124
1996-1997	22,841	25,174	26,384	27,428	27,996	28,845	29,507
1997-1998	20,229	22,974	27,193	30,974	32,637	33,151	33,060
1998-1999	26,104	27,905	29,948	29,498	30,861	31,887	31,533
1999-2000	23,237	24,576	26,881	29,854	30,523	32,165	31,962
2000-2001	25,469	27,043	28,939	31,756	31,427	31,718	31,875
2001-2002	27,507	27,646	29,473	31,951	32,771	33,703	33,826
2002-2003	29,872	32,161	34,477	35,526	nya	nya	nya

(a) Excludes public sector and all businesses classified to agriculture, forestry, fishing, hunting and community services.

Source: Private New Capital Expenditure and Expected Expenditure, Australia, cat. no. 5625.0.

TABLE 3.7 BOOK VALUE OF INVENTORIES OWNED BY PRIVATE BUSINESS(a)

Period	Current prices						Chain volume measures (reference year 2000–2001)					
	Mining	Manufacturing	Wholesale trade	Retail trade	Other selected industries	Total	Mining	Manufacturing	Wholesale trade	Retail trade	Other selected industries	Total
ANNUAL — CHAIN VOLUME MEASURES (REFERENCE YEAR 1996–97)(\$ MILLION)												
1985–1986	1,773	18,191	12,687	9,978	413	43,040	2,721	27,886	16,684	16,436	769	63,876
1986–1987	2,155	19,037	13,383	10,784	418	45,776	3,214	27,456	16,342	16,072	711	63,183
1987–1988	2,359	20,565	14,872	11,435	495	49,724	3,325	27,706	17,269	15,906	786	64,507
1988–1989	2,534	22,143	16,683	12,400	547	54,306	3,454	28,341	19,327	16,177	816	67,812
1989–1990	3,078	24,328	18,108	13,664	555	59,732	4,042	29,799	20,438	16,911	774	71,647
1990–1991	3,798	24,582	17,593	13,802	621	60,395	4,640	29,121	19,251	16,384	818	69,791
1991–1992	3,726	23,572	16,623	14,230	687	58,836	4,635	27,909	18,087	16,439	875	67,469
1992–1993	3,897	24,099	16,512	14,848	563	59,919	4,716	27,988	17,325	16,682	700	66,909
1993–1986	3,993	24,228	18,514	14,512	488	61,733	4,892	27,869	19,087	15,859	589	67,915
1994–1986	3,632	25,354	20,832	15,761	517	66,096	4,377	28,167	21,365	16,846	606	71,169
1995–1996	3,803	27,575	21,519	16,605	514	70,016	4,467	30,002	22,133	17,274	580	74,242
1996–1997	4,435	27,782	21,302	17,145	653	71,317	5,180	30,595	22,748	17,607	722	76,569
1997–1998	4,413	27,783	22,888	17,016	799	72,898	5,070	30,122	24,181	17,300	867	77,274
1998–1999	4,015	30,096	24,220	18,188	1,003	77,521	4,699	32,665	25,327	18,229	1,061	81,724
1999–2000	4,059	31,849	28,989	19,875	1,187	85,959	4,339	33,672	30,952	19,629	1,201	89,643
2000–2001	3,899	34,294	31,543	21,595	1,246	92,577	3,875	34,174	31,562	21,707	1,246	92,522
2001–2002	4,190	34,525	31,598	22,851	1,116	94,280	4,338	34,368	31,272	22,194	1,079	93,250
MONTHLY — SEASONALLY ADJUSTED												
1990–1991												
September	3,595	24,816	17,697	13,805	599	60,512	4,462	29,684	19,646	16,662	808	70,857
December	3,835	24,853	17,805	13,619	586	60,698	4,590	29,252	19,361	16,216	778	69,791
March	3,872	24,507	17,665	13,822	628	60,494	4,728	28,957	19,304	16,272	821	69,659
June	3,899	24,138	17,190	13,968	673	59,868	4,787	28,569	18,810	16,383	873	68,959
1991–1992												
September	3,855	23,642	16,712	14,099	673	58,981	4,778	28,082	18,276	16,404	867	67,927
December	3,710	23,721	16,366	14,330	716	58,843	4,614	28,110	17,958	16,576	914	67,674
March	3,696	23,461	16,552	14,467	665	58,841	4,628	27,777	18,039	16,702	846	67,512
June	3,644	23,457	16,873	14,013	690	58,677	4,520	27,639	18,207	16,059	872	66,848
1992–1993												
September	3,727	23,727	16,702	14,450	662	59,268	4,505	27,677	17,789	16,499	833	66,831
December	3,806	23,893	16,458	14,719	530	59,406	4,612	27,775	17,300	16,641	664	66,500
March	3,953	24,146	16,551	14,948	540	60,138	4,804	28,062	17,236	16,647	667	66,897
June	4,111	24,614	16,349	15,289	522	60,885	4,954	28,415	17,103	16,945	642	67,511
1993–1994												
September	4,009	24,300	17,284	14,760	490	60,843	4,861	27,834	17,900	16,264	596	66,993
December	4,158	24,187	18,228	14,485	499	61,557	5,104	27,867	18,781	15,866	603	67,791
March	3,987	24,169	19,035	14,225	499	61,915	4,919	27,932	19,679	15,500	602	68,269
June	3,811	24,240	19,548	14,573	461	62,633	4,679	27,823	20,159	15,794	553	68,700
1994–1995												
September	3,764	24,634	20,012	15,117	485	64,012	4,609	28,005	20,643	16,309	576	69,865
December	3,685	25,038	20,616	15,558	509	65,406	4,473	28,192	21,238	16,739	602	71,012
March	3,567	25,451	21,175	16,024	517	66,734	4,279	28,058	21,681	17,074	605	71,522
June	3,501	26,291	21,565	16,359	558	68,274	4,136	28,433	22,080	17,270	645	72,411
1995–1996												
September	3,576	26,933	21,795	16,553	530	69,387	4,211	29,121	22,235	17,320	605	73,320
December	3,717	27,664	21,393	16,707	488	69,969	4,343	29,984	21,905	17,410	554	73,973
March	3,872	27,768	21,325	16,620	524	70,109	4,522	30,265	21,964	17,276	592	74,365
June	4,047	27,927	21,589	16,522	511	70,596	4,788	30,656	22,614	17,065	570	75,429
1996–1997												
September	4,269	28,083	21,295	16,937	621	71,205	5,038	30,935	22,587	17,458	689	76,411
December	4,508	28,040	21,204	17,233	647	71,632	5,257	31,007	22,649	17,723	719	77,041
March	4,425	27,675	21,275	16,912	624	70,911	5,142	30,539	22,827	17,334	692	76,242
June	4,537	27,321	21,452	17,490	719	71,519	5,278	29,924	23,106	17,903	785	76,717
1997–1998												
September	4,404	26,947	22,147	17,222	696	71,416	5,094	29,382	23,642	17,624	760	76,244
December	4,284	27,386	22,894	16,777	810	72,151	4,882	29,592	24,104	17,095	882	76,287
March	4,452	28,029	23,305	16,976	848	73,610	5,107	30,415	24,474	17,247	908	77,851
June	4,511	28,766	23,732	17,075	834	74,918	5,197	31,136	24,683	17,215	910	78,817
1998–1999												
September	4,263	29,640	24,295	17,239	910	76,347	4,942	31,829	24,739	17,336	979	79,508
December	4,071	30,159	24,313	17,822	979	77,344	4,756	32,568	24,841	17,916	1,038	80,826
March	3,896	30,080	24,909	18,538	1,041	78,464	4,607	32,764	25,580	18,546	1,096	82,334
June	3,828	30,504	25,419	19,172	1,072	79,995	4,490	33,549	26,334	19,135	1,126	84,392
1999–2000												
September	3,953	30,849	27,716	19,530	1,150	83,198	4,460	33,626	30,306	19,417	1,196	88,799
December	4,039	31,267	28,765	19,946	1,213	85,230	4,363	33,536	31,024	19,756	1,239	89,746
March	4,111	32,156	29,060	20,096	1,162	86,585	4,292	33,637	30,879	19,829	1,161	89,633
June	4,141	33,128	29,503	19,924	1,217	87,913	4,244	33,956	30,638	19,504	1,204	89,358
2000–2001												
September	4,044	33,676	30,589	20,301	1,188	89,798	3,997	34,071	31,449	20,691	1,220	91,302
December	3,906	34,587	31,647	21,302	1,216	92,658	3,804	34,591	31,716	21,573	1,244	92,844
March	3,926	34,398	31,607	21,912	1,278	93,121	3,943	34,158	31,304	21,927	1,262	92,539
June	3,719	34,502	32,159	22,909	1,306	94,595	3,758	33,911	31,183	22,671	1,262	92,786
2001–2002												
September	3,965	34,652	31,514	23,247	1,166	94,544	4,035	34,137	30,728	22,840	1,132	92,872
December	4,193	34,578	31,188	23,003	1,056	94,018	4,326	34,451	30,799	22,366	1,027	92,969
March	4,278	34,346	33,065	22,763	1,148	95,600	4,531	34,325	31,039	21,998	1,113	93,006
June	4,331	34,519	33,097	22,383	1,097	95,427	4,466	34,568	31,129	21,559	1,049	92,771
2002–2003												
September	4,412	34,463	35,446	22,746	1,182	98,249	4,463	34,259	31,391	21,844	1,103	93,060

(a) Excludes public sector and all businesses classified to agriculture, forestry, fishing, hunting, community services and construction. Data is as at the end of period.

Source: Business Indicators, Australia, cat. no. 5676.0.

TABLE 3.8 NEW MOTOR VEHICLE SALES (a) BY TYPE OF VEHICLE

Period	Original			Seasonally adjusted			Trend		
	Passenger vehicles(b)	Other vehicles(c)	Total	Passenger vehicles(b)	Other vehicles(c)	Total	Passenger vehicles(b)	Other vehicles(c)	Total
ANNUAL									
1994-1995	487,250	157,712	644,962	na	na	na	na	na	na
1995-1996	487,739	151,612	639,351						
1996-1997	503,261	166,919	670,180						
1997-1998	570,124	206,814	776,938						
1998-1999	575,699	230,102	805,801						
1999-2000	509,448	233,146	742,594						
2000-2001	571,045	237,640	808,685						
2001-2002	537,610	266,961	804,571						
MONTHLY									
1997-1998									
December	49,610	17,163	66,773	46,669	16,211	62,880	47,567	16,850	64,417
January	37,850	13,345	51,195	47,857	18,357	66,214	47,229	17,246	64,475
February	45,763	16,342	62,105	47,664	17,593	65,257	47,096	17,708	64,804
March	49,123	19,422	68,545	46,052	17,671	63,723	47,526	18,159	65,685
April	43,059	17,743	60,802	47,132	19,284	66,416	48,477	18,518	66,995
May	47,472	19,462	66,934	48,528	18,520	67,048	49,523	18,698	68,221
June	62,972	27,027	89,999	52,980	19,196	72,176	50,314	18,732	69,046
1998-1999									
July	53,763	17,277	71,040	51,931	18,285	70,216	50,590	18,707	69,297
August	48,074	16,866	64,940	50,195	18,400	68,595	50,307	18,681	68,988
September	46,611	18,076	64,687	47,456	18,858	66,314	49,462	18,646	68,108
October	48,317	17,266	65,583	47,907	18,347	66,254	48,357	18,663	67,020
November	49,611	20,666	70,277	47,808	20,128	67,936	47,459	18,728	66,187
December	51,745	19,817	71,562	47,703	18,551	66,254	47,019	18,790	65,809
January	35,521	13,297	48,818	46,649	18,669	65,318	47,034	18,876	65,910
February	42,524	17,366	59,890	44,659	18,676	63,335	47,245	19,024	66,269
March	54,112	22,899	77,011	49,095	19,981	69,076	47,425	19,270	66,695
April	44,514	17,262	61,776	48,568	18,898	67,466	47,358	19,533	66,891
May	45,359	20,397	65,756	46,933	19,704	66,637	46,907	19,745	66,652
June	55,548	28,913	84,461	46,677	20,533	67,210	46,036	19,885	65,921
1999-2000									
July	44,340	18,564	62,904	44,229	20,261	64,490	44,985	19,969	64,954
August	43,521	18,853	62,374	43,638	19,540	63,178	44,112	20,050	64,162
September	42,102	18,002	60,104	43,090	19,288	62,378	43,673	20,156	63,829
October	42,162	19,094	61,256	43,168	20,863	64,031	43,711	20,245	63,956
November	47,807	22,114	69,921	44,275	20,519	64,794	43,917	20,234	64,151
December	50,062	22,482	72,544	45,582	20,742	66,324	44,026	20,127	64,153
January	33,613	13,779	47,392	44,207	19,471	63,678	43,784	19,841	63,625
February	43,157	19,326	62,483	43,790	19,789	63,579	43,141	19,378	62,519
March	47,433	20,738	68,171	42,842	18,431	61,273	42,302	18,953	61,255
April	35,089	16,140	51,229	40,973	18,770	59,743	41,519	18,753	60,272
May	41,645	21,253	62,898	40,453	18,944	59,397	41,040	18,812	59,852
June	38,517	22,801	61,318	32,497	16,941	49,438	40,922	18,971	59,893
2000-2001									
July	59,202	20,247	79,449	61,088	22,426	83,514	48,122	19,538	67,660
August	53,790	22,055	75,845	52,139	21,907	74,046	48,412	19,668	68,080
September	45,175	17,037	62,212	48,346	18,928	67,274	48,564	19,716	68,280
October	49,637	18,005	67,642	48,846	19,048	67,894	48,317	19,684	68,001
November	51,604	20,192	71,796	47,490	18,872	66,362	47,625	19,674	67,299
December	54,811	21,854	76,665	53,125	21,189	74,314	46,632	19,717	66,349
January	36,373	15,027	51,400	44,950	19,558	64,508	45,548	19,783	65,331
February	40,781	17,821	58,602	43,470	19,194	62,664	44,593	19,841	64,434
March	46,983	21,968	68,951	43,870	20,496	64,366	43,864	19,805	63,669
April	39,394	17,911	57,305	44,138	20,160	64,298	43,462	19,750	63,212
May	44,173	21,088	65,261	42,910	19,058	61,968	43,370	19,833	63,203
June	49,122	24,435	73,557	43,436	18,767	62,203	43,427	20,130	63,557
2001-2002									
July	46,230	19,955	66,185	46,045	20,975	67,020	43,468	20,488	63,956
August	44,861	21,137	65,998	43,582	20,954	64,536	43,539	20,804	64,343
September	40,257	18,992	59,249	44,419	21,880	66,299	43,829	21,165	64,994
October	45,575	20,805	66,380	43,431	21,252	64,683	44,334	21,541	65,875
November	47,510	23,252	70,762	43,864	21,910	65,774	44,910	21,875	66,785
December	48,193	20,838	69,031	46,133	20,054	66,187	45,425	22,214	67,639
January	39,779	18,778	58,557	49,079	24,810	73,889	45,785	22,601	68,386
February	42,776	22,019	64,795	45,699	23,668	69,367	45,873	22,979	68,852
March	44,828	22,996	67,824	43,408	21,857	65,265	45,672	23,291	68,963
April	42,052	21,834	63,886	45,648	23,651	69,299	45,308	23,555	68,863
May	46,448	26,675	73,123	45,401	24,316	69,717	44,990	23,834	68,824
June	49,101	29,680	78,781	44,705	23,749	68,454	44,971	24,216	69,187
2002-2003									
July	45,923	23,859	69,782	44,390	24,048	68,438	45,169	24,574	69,743
August	45,122	24,525	69,647	45,301	25,217	70,518	45,319	24,726	70,045
September	43,396	22,638	66,034	45,947	25,194	71,141	45,248	24,515	69,763
October	48,269	24,063	72,332	45,791	24,955	70,746	45,012	24,067	69,079
November	47,229	24,346	71,575	45,464	23,406	68,870	44,643	23,473	68,116
December	45,317	22,656	67,973	41,865	20,783	62,648	44,215	22,847	67,062

(a) Original sales data are provided by the Federal Chamber of Automotive Industries and sourced from VFACTS.

(b) Includes cars, station wagons and people movers but excludes all-terrain vehicles.

(c) Includes all-terrain vehicles but excludes motor cycles, plant and equipment and unpowered vehicles.

Source: Sales of New Motor Vehicle, Electronic Publication, cat. no. 9314.0.

4

PRODUCTION

TABLES

4.1	Indexes of industrial production by industry	62
4.2	Livestock production : selected indicators	64
4.3	Manufacturing production : selected indicators	65
4.4	Manufacturers' sales and inventories	66
4.5	Private mineral and petroleum exploration actual and expected.	67
4.6	Production of selected minerals	68
4.7	Building approvals, number and value	69
4.8	Building commencements, number and value, chain volume measures	70
4.9	Value of building work done, chain volume measures	71
4.10	Construction activity : value of work done, chain volume measures.	72
4.11	Engineering construction activity : value of work done, chain volume measures	73
4.12	Tourist accommodation	74

RELATED PUBLICATIONS

Business Indicators, Australia cat. no. 5676.0.

Livestock Products, Australia cat. no. 7215.0

Manufacturing Production, Australia, cat. no. 8301.0

Actual and Expected Private Mineral Exploration, Australia cat. no. 8412.0

Tourist Accommodation, Australia cat. no. 8635.0

Building Approvals, Australia cat. no. 8731.0

Building Activity, Australia: Dwelling Unit Commencements, Preliminary cat. no. 8750.0

Building Activity, Australia cat. no. 8752.0

Engineering Construction Activity, Australia cat. no. 8762.0

Quarterly Mineral Statistics - Australian Bureau of Agricultural and Resource Economics (ABARE)

PRODUCTION

TABLE 4.1 INDEXES OF INDUSTRIAL PRODUCTION BY INDUSTRY

Period	Mining (excluding services to mining)	Total manu- facturing	Electricity, gas and water	Total industrial (a)	Selected manufacturing industries		
					Food, beverages and tobacco	Textiles, clothing, footwear and leather	Wood and paper products
ANNUAL (2000-2001 = 100.0)							
1982-1983	35.5	69.0	59.7	59.1	66.1	117.6	81.8
1983-1984	38.1	70.1	62.3	60.8	65.6	124.6	84.4
1984-1985	43.0	73.6	66.1	64.7	66.2	130.9	89.3
1985-1986	48.2	74.1	68.6	66.4	65.0	139.6	96.2
1986-1987	45.9	76.1	70.2	67.2	69.1	138.0	92.8
1987-1988	53.8	81.2	73.8	72.9	73.2	141.6	98.5
1988-1989	56.5	85.9	77.2	76.9	75.2	144.2	106.7
1989-1990	63.0	84.9	81.2	78.6	75.7	129.4	91.9
1990-1991	67.5	83.0	82.9	78.8	77.9	126.4	87.9
1991-1992	71.0	80.6	83.9	78.5	77.8	119.1	86.4
1992-1993	71.1	82.3	85.5	79.8	78.6	114.4	91.7
1993-1994	72.4	85.9	88.5	82.8	81.4	116.0	93.5
1994-1995	77.2	87.8	90.9	85.4	82.3	113.3	96.3
1995-1996	83.2	89.7	92.2	88.2	85.3	107.4	98.4
1996-1997	84.2	91.6	91.9	89.5	86.5	106.6	94.9
1997-1998	86.9	94.6	95.1	92.5	93.5	108.6	95.9
1998-1999	87.4	96.4	96.7	94.0	96.8	108.8	95.7
1999-2000	94.0	97.4	98.7	98.2	98.2	105.9	103.2
2000-2001	100.0	100.0	100.0	100.0	100.0	100.0	100.0
2001-2002	100.0	103.1	99.6	101.8	99.6	84.6	106.6
SEASONALLY ADJUSTED (2000-2001 = 100.0)							
1992-1993							
September	70.6	80.8	85.3	78.8	76.9	110.8	86.1
December	70.8	82.1	83.4	79.3	79.7	116.1	95.0
March	71.0	82.6	85.2	79.9	76.9	109.8	93.5
June	72.1	83.6	88.0	81.2	80.8	121.0	92.1
1993-1994							
September	71.4	83.1	87.3	80.7	80.3	114.1	94.1
December	69.3	85.5	89.3	81.8	80.0	109.0	93.3
March	74.5	86.9	88.9	83.9	80.6	126.5	92.6
June	74.5	88.3	88.4	84.7	84.8	114.2	94.1
1994-1995							
September	76.3	88.7	90.4	85.6	84.6	108.2	98.6
December	76.8	88.7	90.7	85.8	83.7	113.3	95.8
March	77.8	87.1	91.1	85.1	80.3	114.6	94.8
June	77.8	86.7	91.4	84.9	80.6	116.9	95.9
1995-1996							
September	80.5	88.2	92.4	86.6	84.7	118.2	97.3
December	80.8	89.2	92.1	87.3	84.1	105.8	99.7
March	85.2	91.4	91.9	89.7	87.6	107.0	98.1
June	86.2	90.2	92.3	89.1	84.8	98.8	98.2
1996-1997							
September	84.5	90.8	91.4	89.0	85.5	102.1	91.5
December	84.8	91.2	91.1	89.3	89.0	106.3	95.5
March	82.4	91.3	92.1	88.9	85.0	107.6	96.0
June	85.2	93.2	92.8	90.9	86.5	110.2	96.6
1997-1998							
September	85.9	93.7	93.6	91.6	93.8	102.9	96.5
December	88.3	94.6	95.5	92.9	92.0	111.7	96.4
March	87.0	94.3	95.8	92.4	93.9	105.6	91.5
June	86.3	95.7	95.5	93.0	94.3	114.1	99.4
1998-1999							
September	87.3	96.5	95.6	93.5	95.6	117.3	99.6
December	84.6	97.4	96.7	93.7	97.9	105.8	93.8
March	89.7	97.4	97.1	95.2	96.2	107.8	97.7
June	88.1	94.4	97.1	93.5	97.5	104.2	91.6
1999-2000							
September	90.3	94.9	97.4	95.2	94.0	105.8	97.2
December	92.3	95.5	97.8	96.6	95.6	102.7	103.1
March	95.4	99.1	99.1	100.0	101.2	109.0	107.8
June	97.8	100.1	100.6	101.0	101.9	106.0	104.7
2000-2001							
September	98.5	100.7	100.5	100.8	101.4	106.0	98.7
December	100.0	99.7	100.3	99.9	101.8	106.2	93.9
March	100.9	98.4	100.5	99.0	98.9	95.0	102.0
June	100.6	101.2	98.7	100.4	97.9	92.8	105.4
2001-2002							
September	99.4	101.1	98.3	100.1	100.9	93.1	104.9
December	100.3	102.9	100.3	101.9	98.7	82.8	108.5
March	101.0	104.0	99.8	102.8	99.5	80.3	105.2
June	99.3	104.4	100.0	102.6	99.4	82.4	107.6
2002-2003							
September	97.9	103.3	100.9	101.7	99.7	76.0	110.0

(a) Total industrial production describes the sum of the three groups: Mining excluding services to mining, manufacturing and electricity, gas and water.

Source: Australian National Accounts, ABS data available on request.

TABLE 4.1 INDEXES OF INDUSTRIAL PRODUCTION BY INDUSTRY — continued

PRODUCTION

Period	Selected manufacturing industries — continued					
	Printing, publishing and recorded media	Petroleum, coal, chemical and associated products	Non-metallic mineral products	Metal products	Machinery and equipment	Other manufacturing
ANNUAL (2000–2001 = 100.0)						
1982–1983	57.1	63.8	70.2	71.2	65.9	71.9
1983–1984	60.1	65.6	70.6	74.5	63.6	76.0
1984–1985	66.0	68.3	76.2	78.5	68.2	78.7
1985–1986	66.2	68.8	83.2	78.3	67.1	78.2
1986–1987	68.6	71.4	79.3	81.5	68.6	82.5
1987–1988	75.4	76.9	83.1	87.5	72.4	94.2
1988–1989	78.7	79.2	93.1	93.4	78.7	97.5
1989–1990	80.8	77.0	91.1	96.1	78.2	99.2
1990–1991	78.8	79.0	82.3	93.9	75.0	85.3
1991–1992	73.6	76.2	80.1	92.7	71.1	82.0
1992–1993	78.3	77.4	86.6	94.4	71.8	83.7
1993–1994	79.9	81.2	88.6	98.5	77.8	89.0
1994–1995	84.1	83.7	88.5	97.0	82.6	89.9
1995–1996	85.1	88.5	82.0	99.6	85.9	89.1
1996–1997	90.2	90.4	83.1	101.9	88.6	92.4
1997–1998	89.2	92.7	86.2	102.6	92.3	97.2
1998–1999	92.1	94.0	92.3	104.9	92.1	100.3
1999–2000	94.9	97.1	97.5	100.4	91.5	102.1
2000–2001	100.0	100.0	100.0	100.0	100.0	100.0
2001–2002	101.6	103.0	95.3	110.1	102.9	121.5
SEASONALLY ADJUSTED (2000–2001 = 100.0)						
1992–1993						
September	76.4	78.0	82.8	91.4	72.1	84.8
December	77.1	77.2	82.4	93.8	71.0	83.3
March	81.2	78.3	88.5	95.0	72.4	83.9
June	78.4	76.2	92.9	97.3	71.5	82.8
1993–1994						
September	74.4	80.2	87.3	96.9	71.8	81.1
December	79.7	81.0	90.3	100.6	77.0	86.4
March	83.4	80.6	87.4	97.7	80.1	94.2
June	82.0	83.0	89.2	98.8	82.2	94.2
1994–1995						
September	86.0	84.3	90.6	97.9	82.2	90.9
December	85.2	84.4	92.0	97.9	83.3	88.7
March	78.0	84.6	88.4	97.7	83.2	91.1
June	87.3	81.4	83.1	94.6	81.9	89.0
1995–1996						
September	84.5	83.5	82.5	97.5	82.0	91.6
December	83.6	85.9	83.1	98.1	87.6	89.7
March	84.4	91.3	85.1	104.0	86.4	85.7
June	87.9	93.4	77.2	98.6	87.6	89.4
1996–1997						
September	87.1	89.0	79.5	102.5	89.6	95.9
December	90.1	90.8	81.0	102.4	85.0	87.1
March	92.4	88.1	83.0	100.7	89.7	89.9
June	91.2	93.5	89.0	102.0	90.2	96.7
1997–1998						
September	91.3	91.1	88.0	100.1	90.0	99.9
December	92.5	91.9	89.2	101.9	92.3	94.6
March	86.2	92.9	87.8	103.1	93.2	97.7
June	86.7	95.0	79.7	105.5	93.5	96.5
1998–1999						
September	86.0	93.9	89.1	106.4	93.5	95.7
December	88.3	92.8	90.2	106.4	97.6	106.1
March	99.4	95.7	90.1	104.3	92.4	106.6
June	94.6	93.6	99.9	102.3	85.1	92.7
1999–2000						
September	94.0	97.5	83.6	99.0	91.0	95.6
December	91.7	100.1	91.6	98.4	88.7	94.7
March	93.6	95.2	108.5	104.6	90.0	107.4
June	100.3	95.5	106.3	99.5	96.3	110.7
2000–2001						
September	99.9	100.3	114.6	96.8	99.2	106.1
December	97.3	96.7	101.0	103.1	98.2	99.8
March	100.0	99.1	90.9	96.6	100.4	92.4
June	102.8	104.0	93.4	103.5	102.2	101.7
2001–2002						
September	104.0	98.6	82.4	104.8	102.5	109.8
December	103.8	102.8	100.2	110.1	100.1	121.9
March	102.9	104.9	97.8	114.8	102.2	123.6
June	95.6	105.8	100.8	110.8	106.9	130.7
2002–2003						
September	90.6	110.2	102.2	108.4	102.0	134.0

Source: Australian National Accounts, ABS data available on request.

PRODUCTION

TABLE 4.2 LIVESTOCK PRODUCTS: SELECTED INDICATORS

Period	Meat — carcass weight				Exports of (c)			
	Wool receivals (a) (tonnes)	Red meat (tonnes)	Chicken meat (b) (tonnes)	Milk intake by factories (M litres)	Live sheep ('000)	Live cattle ('000)	Fresh or frozen meat (tonnes)	Bacon, ham and canned meat (tonnes)
	ANNUAL							
1980–1981	658,039	2,278,349	271,618	5,243	na	na	na	na
1981–1982	680,417	2,315,380	255,516	5,268				
1982–1983	650,801	2,312,155	278,563	5,524				
1983–1984	688,422	2,063,548	267,731	5,923				
1984–1985	752,222	2,085,833	310,599	6,038				
1985–1986	766,383	2,234,096	328,850	6,038				
1986–1987	814,044	2,387,672	339,292	6,172				
1987–1988	842,419	2,470,576	362,289	6,129				
1988–1989	889,498	2,343,044	368,350	6,289	6,330	87	680,663	7,309
1989–1990	1,049,841	2,621,642	379,853	6,263	4,166	90	851,192	6,859
1990–1991	1,012,667	2,740,568	388,242	6,404	3,140	95	958,112	5,979
1991–1992	836,600	2,793,545	415,569	6,731	4,396	107	1,026,487	6,112
1992–1993	844,077	2,809,224	434,716	7,329	5,097	149	1,045,069	5,870
1993–1994	784,218	2,829,153	468,723	8,076	5,433	235	1,044,821	7,996
1994–1995	679,436	2,789,842	466,551	8,206	5,697	386	1,013,523	6,966
1995–1996	646,073	2,666,105	480,543	8,716	5,880	616	965,356	9,446
1996–1997	685,017	2,712,328	487,929	9,040	5,237	864	957,779	12,048
1997–1998	640,717	2,929,932	543,805	9,439	4,961	694	1,100,386	13,049
1998–1999	638,763	3,008,753	564,271	10,178	4,959	713	1,168,916	13,224
1999–2000	641,520	3,031,292	597,680	10,847	4,859	846	1,186,413	13,955
2000–2001	589,861	3,199,550	619,406	10,545	5,936	846	1,342,344	15,164
2001–2002	536,891	3,075,835	666,650	11,270	6,441	797	1,279,259	15,823
SEASONALLY ADJUSTED UNLESS FOOTNOTED								
1992–1993								
September	212,236	703,298	105,412	1,773	1,149	40	262,923	1,216
December	218,059	706,129	104,931	1,804	1,332	35	295,908	1,331
March	201,338	679,827	110,154	1,866	1,546	28	214,855	1,701
June	206,130	719,416	114,483	1,914	1,070	45	271,383	1,622
1993–1994								
September	189,847	713,034	114,264	1,919	1,311	56	264,587	1,925
December	204,144	696,468	116,163	1,970	1,376	62	291,297	2,569
March	189,620	710,072	115,879	2,103	1,434	52	235,579	1,874
June	184,587	708,749	123,003	2,148	1,312	66	253,358	1,628
1994–1995								
September	195,325	734,536	118,121	2,094	1,238	80	256,346	1,369
December	161,157	713,662	116,427	2,062	1,544	94	291,607	1,784
March	162,046	665,098	119,285	2,003	1,664	89	224,469	1,777
June	143,214	672,266	113,232	2,026	1,251	124	241,101	2,036
1995–1996								
September	153,785	659,600	121,726	2,120	1,692	136	241,012	2,497
December	156,335	659,787	118,862	2,129	1,289	132	268,977	2,415
March	172,165	687,212	121,987	2,223	1,514	147	228,264	2,483
June	168,648	658,913	118,513	2,328	1,386	200	227,103	2,051
1996–1997								
September	165,841	629,364	120,644	2,190	1,221	200	214,320	3,146
December	169,870	661,604	121,170	2,265	1,522	176	249,118	3,029
March	168,211	685,061	119,953	2,272	1,507	199	224,422	2,779
June	181,897	734,976	126,341	2,303	987	288	269,919	3,094
1997–1998								
September	163,161	734,017	129,852	2,348	1,287	253	269,289	3,513
December	164,530	728,417	135,368	2,370	1,213	172	295,178	3,744
March	154,456	735,943	138,879	2,325	1,278	131	255,764	2,844
June	151,521	729,085	139,980	2,401	1,183	138	280,155	2,948
1998–1999								
September	153,782	750,354	143,731	2,488	1,006	131	287,760	3,848
December	159,288	758,051	138,709	2,471	1,429	197	313,056	3,144
March	166,819	754,050	140,923	2,583	1,259	197	274,644	3,344
June	165,023	732,241	140,492	2,754	1,265	188	293,456	2,888
1999–2000								
September	156,651	748,857	143,926	2,683	1,075	224	290,181	3,129
December	153,412	748,021	148,491	2,675	1,362	225	313,586	3,485
March	153,912	757,715	150,474	2,748	1,345	205	271,144	3,254
June	186,660	777,248	154,045	2,775	1,077	191	311,502	4,087
2000–2001								
September	148,000	792,556	154,928	2,727	1,241	239	326,145	3,755
December	146,184	802,765	157,462	2,603	1,657	252	362,455	3,604
March	151,141	797,562	151,689	2,510	1,727	185	304,075	3,625
June	143,132	806,890	155,634	2,797	1,311	170	349,669	4,180
2001–2002								
September	131,994	788,378	158,610	2,707	1,667	231	347,595	4,189
December	126,557	748,818	161,053	2,734	1,995	212	325,737	3,879
March	151,061	735,717	171,026	2,897	1,661	137	269,929	3,768
June	131,229	802,035	176,994	3,057	1,119	218	335,998	3,987
2002–2003								
September	136,910	797,201	178,091	nva	1,368	279	324,761	4,174

- (a) Brokers' and dealers' receivals of taxable wool.
 (b) Excludes the Northern Territory, the Australian Capital Territory and Tasmania (after 1986–87).
 (c) Seasonally adjusted data not available. Original data provided.

Source: *Livestock Products, Australia* cat. no. 7215.0.

TABLE 4.3 MANUFACTURING PRODUCTION: SELECTED INDICATORS

Period	Clay bricks (million)	Portland cement ('000 tonnes)	Ready mixed concrete ('000)	Basic iron ('000 tonnes)	Electricity (million kWh)	Automotive gasoline (mega-litres)	Automotive diesel oil (mega-litres)	Gas (peta-joules)	Beer (mega-litres)
ANNUAL									
1982-1983	1,636	5,076	10,897	4,893	105,933	na	na	435	1,936
1983-1984	1,702	5,131	11,604	5,287	111,657			441	1,853
1984-1985	1,920	5,658	12,786	5,331	120,019			464	1,850
1985-1986	1,983	6,107	14,161	5,925	124,321	15,654	8,141	464	1,864
1986-1987	1,848	5,919	13,886	5,783	130,121	15,297	8,198	485	1,860
1987-1988	1,900	6,159	15,176	5,545	136,867	15,997	9,399	534	1,892
1988-1989	2,174	6,901	17,242	5,874	146,695	15,913	9,774	548	1,951
1989-1990	2,033	7,076	16,941	6,187	151,907	16,214	10,282	591	1,939
1990-1991	1,762	6,110	14,287	5,599	153,823	16,455	10,285	536	1,916
1991-1992	1,632	5,731	13,359	6,394	156,414	17,192	10,279	553	1,863
1992-1993	1,722	6,225	14,547	6,445	159,872	17,730	10,603	569	1,806
1993-1994	1,814	6,734	15,267	7,209	161,812	17,727	11,063	587	1,752
1994-1995	1,860	7,124	15,892	7,449	165,065	17,912	11,366	629	1,788
1995-1996	1,455	6,397	14,556	7,553	167,544	18,358	12,203	621	1,743
1996-1997	1,468	6,701	15,555	7,346	168,415	18,084	12,969	636	1,735
1997-1998	1,532	7,236	17,429	7,928	176,212	18,592	13,183	649	1,757
1998-1999	1,594	7,704	18,601	7,453	179,630	18,705	12,968	675	1,738
1999-2000	1,735	7,937	20,633	6,489	184,790	18,652	12,737	726	1,768
2000-2001	1,448	6,821	17,251	na	188,546	17,887	13,212	768	1,745
2001-2002	1,514	7,236	19,447		185,853	18,000	13,065	773	1,744
SEASONALLY ADJUSTED									
1991-1992									
September	401	1,374	3,181	1,560	38,831	4,310	2,551	135	470
December	420	1,424	3,319	1,565	39,063	4,320	2,786	135	476
March	416	1,421	3,392	1,661	39,221	4,253	2,413	140	455
June	390	1,485	3,478	1,581	39,314	4,294	2,525	143	452
1992-1993									
September	426	1,477	3,476	1,589	39,640	4,320	2,628	149	448
December	419	1,509	3,541	1,557	39,423	4,334	2,592	139	445
March	433	1,614	3,702	1,574	40,109	4,519	2,682	138	449
June	448	1,649	3,841	1,716	40,689	4,511	2,723	141	463
1993-1994									
September	449	1,561	3,636	1,689	39,954	4,458	2,811	139	441
December	442	1,798	3,720	1,800	41,467	4,387	2,749	149	428
March	464	1,636	3,822	1,802	40,331	4,654	2,717	151	469
June	460	1,735	4,096	1,931	40,085	4,280	2,801	150	418
1994-1995									
September	469	1,842	4,178	1,884	40,700	4,537	2,835	157	451
December	478	1,796	3,978	1,866	41,518	4,504	2,810	159	446
March	472	1,788	3,973	1,886	41,209	4,428	2,781	155	442
June	443	1,684	3,749	1,817	41,629	4,430	2,895	157	447
1995-1996									
September	395	1,641	3,756	1,867	41,775	4,508	3,008	155	445
December	369	1,527	3,466	1,909	41,574	4,604	3,013	156	443
March	338	1,658	3,756	1,907	42,194	4,578	3,005	157	417
June	348	1,575	3,585	1,853	41,950	4,612	3,152	153	436
1996-1997									
September	357	1,610	3,728	1,841	41,743	4,548	3,148	159	427
December	366	1,651	3,890	1,757	41,867	4,447	3,177	157	427
March	366	1,665	3,813	1,831	42,039	4,544	3,451	159	444
June	380	1,763	4,131	1,894	42,721	4,559	3,230	161	437
1997-1998									
September	388	1,736	4,039	1,928	43,538	4,574	3,227	159	438
December	386	1,790	4,285	2,035	44,336	4,760	3,307	163	440
March	369	1,874	4,634	1,995	44,240	4,585	3,373	165	442
June	386	1,835	4,515	1,994	44,089	4,679	3,258	164	436
1998-1999									
September	388	1,892	4,638	1,891	44,155	4,535	3,141	166	433
December	392	1,998	4,729	1,861	44,400	4,570	3,238	169	437
March	420	1,911	4,574	1,865	46,054	4,742	3,232	169	439
June	401	1,916	4,655	1,832	45,043	4,808	3,369	171	416
1999-2000									
September	409	1,924	4,920	1,931	45,049	4,898	3,390	173	455
December	427	1,959	5,159	1,524	45,697	4,777	3,219	178	442
March	458	1,996	5,262	1,516	46,544	4,510	3,053	189	420
June	440	2,027	5,305	1,511	47,207	4,477	3,016	187	449
2000-2001									
September	398	1,850	4,442	1,531	47,467	4,462	3,155	188	434
December	382	1,619	4,111	na	47,204	4,453	3,321	185	433
March	325	1,687	4,266		47,721	4,476	3,370	203	453
June	341	1,667	4,423		46,212	4,527	3,399	193	424
2001-2002									
September	346	1,650	4,632	na	45,661	4,603	3,478	193	440
December	379	1,773	4,808		47,179	4,341	3,115	199	422
March	389	1,908	4,911		46,652	4,556	3,275	190	436
June	402	1,930	5,109		46,556	4,487	3,206	192	455
2002-2003									
September	398	1,966	5,285	na	46,665	nva	nva	201	423

Source: Manufacturing production, Australia cat. no. 8301.0

PRODUCTION

TABLE 4.4 MANUFACTURERS' SALES AND INVENTORIES

Period	Sales		Inventories (a)		Inventories to sales ratio (b)
	Current prices	Chain volume measures (reference year 2000-2001)	Current prices	Chain volume measures (reference year 2000-2001)	
ANNUAL (\$ MILLION)					
1985-1986	102,467	164,920	18,191	27,886	0.70
1986-1987	112,573	169,347	19,037	27,456	0.66
1987-1988	128,066	179,010	20,565	27,706	0.63
1988-1989	147,373	192,359	22,143	28,341	0.59
1989-1990	159,118	197,269	24,328	29,799	0.63
1990-1991	157,936	188,546	24,582	29,121	0.61
1991-1992	161,771	190,810	23,572	27,909	0.58
1992-1993	172,750	199,809	24,099	27,988	0.55
1993-1994	187,752	214,048	24,228	27,869	0.50
1994-1995	200,173	222,410	25,354	28,167	0.52
1995-1996	208,601	225,768	27,575	30,002	0.54
1996-1997	211,905	229,023	27,782	30,595	0.52
1997-1998	217,629	232,530	27,783	30,122	0.52
1998-1999	227,820	243,007	30,096	32,665	0.55
1999-2000	239,945	249,718	31,849	33,672	0.54
2000-2001	253,592	253,592	34,294	34,174	0.53
2001-2002	265,039	260,722	34,525	34,368	0.51
SEASONALLY ADJUSTED (\$ MILLION)					
1992-1993					
September	41,588	48,400	23,727	27,677	0.56
December	42,716	49,462	23,893	27,775	0.53
March	43,716	50,389	24,146	28,062	0.59
June	44,820	51,557	24,614	28,415	0.55
1993-1994					
September	45,355	51,715	24,300	27,834	0.52
December	46,630	53,100	24,187	27,867	0.49
March	47,318	54,012	24,169	27,932	0.55
June	48,542	55,221	24,240	27,823	0.50
1994-1995					
September	49,417	55,859	24,634	28,005	0.49
December	49,983	55,992	25,038	28,192	0.47
March	50,144	55,372	25,451	28,058	0.54
June	50,640	55,187	26,291	28,433	0.52
1995-1996					
September	51,191	55,371	26,933	29,121	0.52
December	51,880	56,089	27,664	29,984	0.51
March	53,682	58,000	27,768	30,265	0.55
June	51,932	56,308	27,927	30,656	0.54
1996-1997					
September	52,548	56,967	28,083	30,935	0.52
December	53,101	57,524	28,040	31,007	0.50
March	52,801	56,975	27,675	30,539	0.56
June	53,424	57,558	27,321	29,924	0.52
1997-1998					
September	54,055	57,996	26,947	29,382	0.49
December	53,952	57,675	27,386	29,592	0.48
March	54,151	57,831	28,029	30,415	0.55
June	55,427	59,027	28,766	31,136	0.52
1998-1999					
September	56,762	60,215	29,640	31,829	0.51
December	57,468	61,241	30,159	32,568	0.50
March	57,251	61,240	30,080	32,764	0.56
June	56,291	60,311	30,504	33,549	0.55
1999-2000					
September	57,297	60,608	30,849	33,626	0.53
December	59,159	61,971	31,267	33,536	0.50
March	61,488	63,662	32,156	33,637	0.56
June	62,165	63,477	33,128	33,956	0.54
2000-2001					
September	62,777	63,650	33,676	34,071	0.53
December	62,968	63,022	34,587	34,591	0.52
March	62,935	62,886	34,398	34,158	0.59
June	64,869	64,033	34,502	33,911	0.53
2001-2002					
September	64,859	63,971	34,652	34,137	0.53
December	65,522	64,520	34,578	34,451	0.50
March	67,203	66,076	34,346	34,325	0.55
June	67,520	66,154	34,519	34,568	0.51
2002-2003					
September	68,194	66,572	34,463	34,259	0.50

(a) As at the end of period.

(b) Current price series. Annual stocks are as at end of period; annual sales are an average of the quarters in the period.

Source: *Business Indicators, Australia*, cat. no. 5676.0.

TABLE 4.5 PRIVATE MINERAL AND PETROLEUM EXPLORATION ACTUAL AND EXPECTED(a)
PRODUCTION

Period	Minerals (other than petroleum)						Petroleum			
	Copper, lead, zinc, silver, nickel and cobalt	Gold	Uranium	Coal	Diamonds	Other	Total	Onshore	Offshore	Total
ANNUAL (\$ MILLION)										
1980-1981	153.0	69.2	48.5	74.9	51.4	73.5	470.5	169.7	198.6	368.3
1981-1982	166.7	94.8	56.4	108.7	63.1	85.9	575.6	377.2	425.3	802.5
1982-1983	129.7	96.3	36.5	61.4	51.2	62.8	437.9	345.0	582.3	927.3
1983-1984	138.3	152.1	20.4	43.7	26.9	47.3	428.7	283.2	540.6	823.8
1984-1985	134.8	177.0	13.1	34.6	28.6	49.2	437.3	419.6	373.6	793.2
1985-1986	79.1	214.5	50.2	32.2	23.1	42.9	442.0	367.8	398.0	765.8
1986-1987	76.9	357.4	22.0	36.6	17.2	46.7	556.8	171.0	134.1	305.2
1987-1988	83.9	581.0	23.2	27.5	24.3	62.3	802.2	271.9	223.2	495.1
1988-1989	100.4	448.5	28.3	29.0	32.6	58.8	697.6	233.6	405.7	639.3
1989-1990	118.0	341.3	18.8	33.4	37.2	58.8	607.5	143.2	439.4	582.6
1990-1991	171.8	300.8	12.8	23.1	39.1	54.1	601.7	217.1	365.3	582.6
1991-1992	144.9	304.7	12.8	27.5	35.7	78.4	603.9	135.3	338.8	473.9
1992-1993	183.4	320.1	8.8	24.2	38.1	57.3	631.8	115.2	496.7	611.9
1993-1994	191.5	453.9	7.6	27.6	58.7	53.2	792.6	144.5	362.1	506.6
1994-1995	201.0	554.5	7.8	38.0	48.5	43.3	893.2	170.6	511.7	682.4
1995-1996	251.8	547.1	7.4	52.7	52.9	48.6	960.3	174.8	550.3	725.1
1996-1997	206.8	728.3	13.0	70.5	59.3	70.6	1,148.6	251.9	601.0	853.0
1997-1998	227.1	648.4	22.2	64.8	42.8	61.5	1,066.8	232.3	748.9	981.2
1998-1999	176.9	486.1	15.4	39.9	40.9	78.5	837.8	182.3	685.4	867.7
1999-2000	156.8	374.8	11.7	35.4	29.8	67.9	676.3	110.1	613.2	723.3
2000-2001	165.4	370.2	8.4	41.3	31.8	66.4	683.3	176.9	867.0	1,043.9
2001-2002	132.9	331.3	8.8	50.3	35.4	81.8	640.6	164.5	719.6	884.1
ORIGINAL (\$ MILLION)										
1992-1993										
September	45.6	75.5	3.1	7.1	11.0	18.6	160.9	34.6	105.6	140.2
December	55.9	83.8	2.5	7.1	9.6	15.7	174.6	34.0	152.6	186.6
March	32.5	69.7	1.3	3.8	5.8	9.9	123.0	19.9	110.6	130.4
June	49.4	91.1	1.9	6.2	11.7	13.0	173.3	26.7	127.9	154.7
1993-1994										
September	48.0	100.1	2.6	6.4	15.8	13.6	186.5	34.8	103.7	138.5
December	52.7	111.6	2.2	7.0	16.7	18.7	208.9	31.3	99.9	131.2
March	40.2	108.8	1.4	6.8	9.3	9.1	175.6	32.4	80.3	112.7
June	50.6	133.4	1.4	7.4	16.9	10.9	220.6	46.0	78.2	124.2
1994-1995										
September	47.8	138.2	2.1	10.7	17.0	10.3	226.1	41.7	138.7	180.5
December	52.5	143.5	1.7	10.6	12.5	11.5	232.3	42.3	142.4	184.7
March	49.2	114.2	1.8	7.4	8.6	9.1	190.3	28.1	100.1	128.2
June	51.5	158.6	2.2	9.3	10.3	12.7	244.6	57.2	138.6	195.8
1995-1996										
September	50.8	132.7	2.1	12.7	15.3	13.5	227.1	50.0	153.2	203.2
December	50.5	143.7	2.3	12.1	11.9	8.8	229.3	54.3	147.9	202.3
March	64.7	123.3	na	10.8	8.4	na	219.0	28.1	119.7	147.8
June	85.8	147.4		17.1	17.3		284.9	42.4	129.5	171.9
1996-1997										
September	53.2	165.5	3.8	15.4	15.6	20.7	274.2	61.2	145.8	207.0
December	52.1	186.8	1.9	16.9	16.4	17.5	291.6	80.3	173.3	253.6
March	41.8	150.1	2.2	15.7	11.7	14.1	235.6	30.7	146.5	177.3
June	59.7	225.9	5.1	22.5	15.6	18.4	347.2	79.7	135.4	215.1
1997-1998										
September	57.6	196.7	4.9	19.1	12.4	7.2	301.8	53.6	90.6	144.2
December	62.7	163.9	6.2	21.3	13.1	14.8	282.0	63.6	174.9	238.5
March	45.9	136.1	5.1	12.5	7.4	13.4	220.4	50.3	214.0	264.3
June	60.9	151.7	6.0	11.9	9.9	22.3	262.6	64.8	269.5	334.2
1998-1999										
September	52.0	134.3	7.4	9.6	13.1	19.4	235.9	56.0	137.3	193.3
December	46.4	139.8	3.6	9.4	15.3	25.2	239.6	61.6	193.3	254.9
March	36.5	99.4	1.4	9.8	3.6	16.7	167.3	39.7	188.9	228.5
June	42.0	112.7	3.1	11.1	9.0	17.1	195.0	25.1	165.9	191.0
1999-2000										
September	33.7	101.5	4.8	9.5	12.2	18.4	180.1	20.3	186.1	206.5
December	45.0	91.6	3.7	9.2	9.2	18.2	176.9	40.6	150.5	191.1
March	38.2	71.9	na	7.9	3.5	13.4	136.7	25.0	135.8	160.7
June	40.0	109.8	1.7	8.7	4.9	17.6	182.7	24.2	140.8	165.0
2000-2001										
September	38.9	92.5	2.5	9.2	11.3	15.4	169.8	33.1	186.6	219.8
December	48.2	97.5	2.9	9.3	9.7	19.5	187.2	47.6	206.0	253.5
March	33.6	83.3	1.1	7.6	4.1	13.8	143.5	51.4	253.1	304.5
June	44.7	96.8	1.9	15.1	6.7	17.7	182.8	44.8	221.2	266.0
2001-2002										
September	36.3	86.4	3.0	11.9	9.4	20.4	167.4	42.0	189.8	231.8
December	36.3	84.2	2.1	14.4	10.7	22.9	170.7	38.2	230.1	268.3
March	24.6	73.9	0.9	10.2	5.7	18.9	134.2	36.1	167.1	203.1
June	35.6	86.8	2.7	13.9	9.6	19.5	168.3	48.1	132.7	180.8

(a) From July 2000 data no longer contains Wholesale Sales Tax.

Source: Actual and Expected Private Mineral Exploration, Australia cat. no. 8412.0.

PRODUCTION

TABLE 4.6 PRODUCTION OF SELECTED MINERALS

Period	Bauxite (^{'000} tonnes)	Black coal (Mt)(a)	Dia- monds (^{'000} carats)	Iron ore (Mt)	Mang- anese ore (^{'000} tonnes)	Natural gas (Mm3) (b)	Crude oil (Mega litres) (c)	Uranium (oxide tonnes)	Metallic content (d)					
									Copper (^{'000} tonnes)	Gold (tonnes)	Lead (^{'000} tonnes)	Nickel (^{'000} tonnes)	Tin (tonnes)	Zinc (^{'000} tonnes)
ANNUAL														
1986-1987	34,102	189.9	30,332	101.7	1,853	15,177	31,874	4,457	218	111	489	75	7,069	778
1987-1988	36,370	179.7	35,221	95.9	1,976	15,276	31,139	4,164	244	154	462	63	7,023	760
1988-1989	37,355	197.1	36,470	97.6	1,907	15,960	28,255	4,212	287	168	486	63	7,255	768
1989-1990	39,983	206.7	35,700	109.9	2,285	20,286	31,993	4,089	310	224	522	66	8,188	866
1990-1991	41,831	215.0	29,964	111.5	1,567	21,301	31,955	5,213	331	240	542	69	5,684	919
1991-1992	39,855	228.6	41,424	115.3	1,327	22,568	31,309	4,349	338	241	567	60	6,210	1,022
1992-1993	41,180	225.6	42,199	116.5	1,715	23,963	30,703	2,704	427	245	554	68	7,048	1,053
1993-1994	41,286	228.0	39,909	124.3	2,045	26,118	28,945	2,751	432	256	540	65	7,650	1,025
1994-1995	42,308	243.1	43,590	137.0	2,048	29,212	31,189	2,631	376	249	460	98	7,999	915
1995-1996	43,308	194.5	42,565	147.9	2,168	29,985	30,251	5,105	483	273	516	105	9,172	1,039
1996-1997	42,990	207.5	37,120	154.4	2,297	29,317	31,049	5,996	560	299	516	115	9,284	1,060
1997-1998	44,483	222.4	43,046	161.1	1,647	30,323	33,961	5,797	580	316	571	134	10,100	1,038
1998-1999	46,444	225.0	35,948	153.5	1,630	30,681	27,898	6,387	691	303	662	130	9,822	1,142
1999-2000	51,046	239.3	29,672	159.8	1,755	31,180	37,447	8,217	788	299	692	141	9,828	1,265
2000-2001	54,560	258.2	22,475	175.6	1,948	31,524	38,705	9,549	876	296	724	197	9,909	1,483
2001-2002	53,949	273.2	30,676	185.3	1,779	32,693	36,100	7,964	876	264	744	207	7,911	1,490
ORIGINAL														
1991-1992														
September	10,356	58.4	12,347	30.0	372	6,031	7,996	1,243	93	61	165	16	1,744	275
December	9,995	54.7	9,496	32.0	413	5,348	8,038	1,063	78	61	130	17	1,393	256
March	10,093	56.3	9,776	26.0	276	5,230	7,590	1,017	82	60	136	15	1,346	240
June	9,415	59.0	9,805	27.3	265	5,955	7,686	1,026	84	60	136	14	1,719	250
1992-1993														
September	10,230	59.4	12,083	29.7	369	6,702	7,834	299	110	62	170	16	1,929	290
December	10,008	54.3	8,509	29.3	376	5,579	7,942	410	105	63	135	14	1,617	265
March	10,717	55.0	11,577	28.0	363	5,383	7,246	1,001	108	59	125	16	1,581	233
June	10,225	56.3	10,030	29.5	606	6,293	7,681	994	104	62	125	19	1,921	265
1993-1994														
September	10,395	58.7	12,619	33.1	561	6,738	7,293	348	122	62	160	20	2,172	280
December	9,983	58.5	7,657	30.2	562	6,047	6,540	317	104	65	125	17	2,400	270
March	10,652	54.1	11,355	28.3	535	6,412	7,443	881	108	64	115	13	1,500	230
June	10,256	57.0	8,279	32.3	388	6,864	7,590	1,205	98	64	140	16	1,950	245
1994-1995														
September	10,562	50.1	12,864	34.0	598	7,982	8,243	265	100	63	135	20	1,755	252
December	10,689	46.4	11,292	34.0	465	6,893	7,977	253	85	63	115	24	2,316	230
March	10,662	47.1	10,111	33.3	422	6,865	7,351	967	80	60	106	25	1,732	221
June	10,395	47.7	9,324	35.7	563	7,360	7,601	1,147	85	63	96	28	2,242	204
1995-1996														
September	11,271	52.8	9,105	37.7	573	8,148	7,649	1,402	110	64	125	25	2,281	259
December	10,327	45.6	12,153	36.2	618	7,391	7,033	862	121	66	132	24	2,487	253
March	10,639	47.7	11,473	37.0	461	6,825	7,508	1,256	115	69	131	26	2,022	258
June	11,071	48.4	9,835	37.0	515	7,623	8,061	1,586	138	73	122	30	2,383	258
1996-1997														
September	10,919	50.6	11,235	36.6	572	7,975	7,982	1,463	145	72	137	28	2,203	287
December	10,434	51.9	9,450	35.7	561	7,376	7,589	1,563	150	75	137	29	2,216	268
March	10,350	50.1	7,036	38.7	539	6,831	7,414	1,460	130	73	121	28	2,191	241
June	11,287	55.0	9,399	39.4	625	7,336	8,062	1,510	136	79	125	30	2,675	263
1997-1998														
September	11,467	58.6	10,423	39.7	489	8,465	8,806	1,611	146	79	133	33	2,908	255
December	11,361	53.0	13,317	42.0	483	7,445	8,623	1,892	146	82	152	33	2,394	276
March	10,806	53.3	9,573	40.5	384	6,888	7,975	1,156	138	79	141	33	2,155	248
June	10,850	57.5	9,733	39.7	291	7,599	8,558	1,138	150	76	149	36	3,031	258
1998-1999														
September	11,159	55.4	12,481	39.7	500	8,505	8,699	1,841	161	74	175	38	2,372	291
December	11,838	55.8	9,056	41.0	325	7,369	5,800	1,645	158	80	153	37	2,623	269
March	11,977	57.0	7,109	36.6	460	6,977	6,719	1,551	150	74	161	20	2,465	282
June	11,470	55.2	7,264	36.1	345	7,831	6,676	1,349	190	74	173	29	2,355	300
1999-2000														
September	12,793	62.4	7,921	39.8	536	8,500	7,884	2,026	195	76	174	35	2,540	285
December	12,176	58.3	7,452	38.0	559	7,447	8,813	2,146	186	76	173	35	2,651	296
March	12,974	56.6	6,727	38.1	327	7,215	10,479	2,134	194	70	173	35	2,245	317
June	13,102	60.3	7,572	42.8	333	8,018	10,289	1,921	216	77	159	38	2,374	367
2000-2001														
September	13,961	63.8	6,791	46.0	530	8,620	10,196	2,472	208	75	169	44	2,194	373
December	13,764	63.6	5,557	44.5	424	7,312	9,770	2,421	218	75	161	50	2,298	363
March	13,353	61.8	5,097	40.7	464	7,594	9,657	2,341	221	72	173	49	2,579	357
June	13,482	68.9	5,030	44.3	530	7,998	9,083	2,316	228	74	196	54	2,844	391
2001-2002														
September	13,296	71.5	8,060	48.3	508	8,755	9,206	2,337	226	69	196	54	2,049	374
December	13,669	64.5	7,990	48.1	475	8,135	8,833	2,029	221	65	194	49	2,368	396
March	13,808	67.3	6,189	45.2	464	7,382	9,057	1,773	227	63	184	48	1,599	371
June	13,176	70.0	8,437	43.6	332	8,421	9,005	1,826	201	67	170	56	1,895	349
2002-2003														
September	13,164	66.8	9,063	49.8	513	9,310	9,419	2,406	222	66	173	55	1,614	371

- (a) Quarterly data for the Brown coal component no longer collected by ABARE, from September quarter 1994.
- (b) Includes naturally occurring LPG.
- (c) Stabilised (includes condensate).
- (d) Total metallic content of minerals produced.

Source: Quarterly Mineral Statistics — Australian Bureau of Agricultural and Resource Economics (ABARE).

TABLE 4.7 BUILDING APPROVALS, NUMBER AND VALUE

PRODUCTION

Period	Number of dwelling units				Value (\$ million)				
	Houses		Total		New residential buildings	Alterations and additions to residential buildings	Total residential buildings	Non-residential buildings	Total building
	Private sector	Total	Private sector	Total					
ANNUAL									
1983-1984	109,269	118,196	135,850	151,721	6,440	754	7,194	4,779	11,973
1984-1985	113,593	122,593	145,894	161,715	7,512	893	8,405	6,665	15,070
1985-1986	101,078	108,388	127,329	142,026	7,311	1,016	8,326	8,451	16,777
1986-1987	88,476	93,898	109,717	122,016	6,929	1,113	8,041	8,456	16,498
1987-1988	113,114	117,745	142,229	153,021	9,511	1,396	10,907	11,312	22,219
1988-1989	133,723	138,477	176,354	188,341	13,464	1,859	15,323	13,534	28,857
1989-1990	96,710	100,857	130,845	141,868	11,158	1,902	13,060	13,200	26,260
1990-1991	91,023	94,107	118,549	127,375	10,253	1,895	12,148	8,957	21,106
1991-1992	107,234	110,927	139,544	151,542	12,006	1,974	13,980	7,209	21,188
1992-1993	119,884	123,624	161,870	172,270	14,121	2,089	16,210	7,677	23,886
1993-1994	127,345	130,529	180,572	188,844	15,685	2,289	17,974	8,786	26,760
1994-1995	112,555	115,106	163,613	171,083	15,470	2,433	17,904	9,615	27,518
1995-1996	85,843	87,600	118,952	124,712	12,119	2,284	14,403	10,729	25,132
1996-1997	90,879	92,648	131,258	136,625	13,678	2,561	16,239	12,730	28,969
1997-1998	104,568	107,098	150,974	156,542	16,571	3,023	19,594	14,462	34,056
1998-1999	104,736	107,441	151,352	156,999	17,605	2,921	20,527	12,600	33,127
1999-2000	121,541	123,296	172,385	176,727	21,726	3,541	25,267	12,193	37,461
2000-2001	78,862	79,980	117,091	120,911	16,191	3,285	19,476	12,874	32,350
2001-2002	119,015	120,895	167,783	171,587	24,603	3,955	28,558	13,698	42,256
SEASONALLY ADJUSTED									
1998-1999									
July	9,028	9,486	13,534	14,211	1,472	270	1,742	890	2,632
August	8,536	8,723	12,176	12,576	1,352	231	1,584	1,340	2,924
September	8,623	8,832	12,311	12,699	1,395	243	1,638	979	2,617
October	8,614	8,835	12,157	12,642	1,412	234	1,646	1,074	2,720
November	8,377	8,632	12,553	13,037	1,446	243	1,689	1,273	2,962
December	8,392	8,532	12,559	12,947	1,426	244	1,670	875	2,546
January	8,342	8,594	11,994	12,508	1,353	240	1,593	1,121	2,713
February	8,496	8,650	12,443	12,797	1,473	250	1,724	1,194	2,918
March	8,687	8,899	12,318	12,794	1,453	237	1,690	1,058	2,748
April	8,462	8,703	12,742	13,160	1,532	234	1,766	904	2,670
May	9,356	9,549	12,837	13,319	1,569	240	1,809	929	2,738
June	9,638	9,842	13,812	14,303	1,697	249	1,945	928	2,874
1999-2000									
July	10,156	10,312	14,615	15,082	1,766	291	2,057	1,290	3,347
August	10,205	10,289	14,954	15,142	1,833	301	2,134	1,032	3,167
September	10,388	10,586	14,379	14,850	1,755	287	2,042	935	2,977
October	10,504	10,693	15,061	15,491	1,827	292	2,119	893	3,012
November	10,982	11,119	14,764	15,099	1,793	283	2,076	1,008	3,084
December	11,967	12,109	15,285	15,623	1,897	297	2,194	1,046	3,241
January	11,091	11,209	16,310	16,602	2,133	310	2,443	883	3,326
February	11,008	11,169	15,515	15,870	2,022	305	2,327	807	3,134
March	10,402	10,491	14,361	14,555	1,857	291	2,148	991	3,139
April	9,290	9,387	13,581	13,889	1,695	304	1,999	1,383	3,381
May	8,361	8,516	12,776	13,072	1,747	308	2,055	921	2,976
June	7,019	7,222	10,724	11,271	1,401	266	1,667	1,000	2,667
2000-2001									
July	5,928	6,016	9,405	9,657	1,183	265	1,448	1,176	2,624
August	6,178	6,288	8,755	9,069	1,211	243	1,454	973	2,427
September	6,001	6,090	9,078	9,394	1,199	231	1,430	1,040	2,470
October	6,045	6,141	9,319	9,566	1,227	288	1,515	979	2,494
November	6,490	6,567	9,921	10,199	1,364	249	1,613	1,024	2,638
December	6,159	6,266	9,821	10,091	1,329	317	1,646	1,104	2,750
January	6,281	6,384	9,550	9,928	1,345	274	1,619	1,204	2,823
February	6,337	6,414	8,759	9,034	1,249	257	1,506	818	2,324
March	5,996	6,107	9,078	9,439	1,334	289	1,623	1,303	2,926
April	6,695	6,818	9,686	10,104	1,355	287	1,642	1,067	2,709
May	8,066	8,149	11,643	12,019	1,728	292	2,021	1,303	3,324
June	8,744	8,820	12,352	12,655	1,720	308	2,028	934	2,962
2001-2002									
July	9,637	9,804	12,989	13,370	1,845	309	2,154	1,051	3,205
August	10,668	10,806	14,680	14,984	2,250	316	2,566	1,080	3,646
September	9,866	10,037	14,817	15,113	2,168	332	2,500	1,238	3,738
October	10,084	10,248	14,828	15,176	2,068	356	2,424	1,101	3,525
November	10,315	10,479	13,798	14,148	1,951	318	2,269	1,213	3,482
December	9,960	10,126	13,614	13,991	1,802	316	2,118	1,349	3,466
January	9,974	10,177	13,385	13,697	1,979	336	2,316	1,013	3,329
February	9,952	10,149	12,769	13,168	1,932	314	2,246	1,257	3,503
March	9,655	9,805	14,110	14,404	2,084	313	2,396	1,130	3,527
April	9,511	9,641	14,672	14,929	2,280	316	2,596	1,221	3,817
May	9,818	9,938	14,349	14,618	2,194	383	2,577	1,164	3,741
June	10,162	10,293	14,375	14,650	2,155	355	2,510	921	3,431
2002-2003									
July	10,111	10,304	13,823	14,295	2,001	332	2,334	904	3,238
August	11,016	11,184	17,298	17,500	2,612	430	3,042	1,592	4,634
September	9,476	9,590	13,856	14,134	2,070	408	2,478	1,341	3,819
October	9,924	10,064	17,491	17,857	3,171	346	3,518	1,399	4,917
November	8,775	9,055	12,919	13,286	2,112	330	2,442	1,787	4,229

Source: Building Approvals, Australia, cat. no. 8731.0.

PRODUCTION

TABLE 4.8 BUILDING COMMENCEMENTS, NUMBER AND VALUE
Chain Volume Measures, Reference year 2000–2001

Period	Number of dwelling units				Value (\$ million)			
	New houses		Total (a)		New residential buildings	Alterations and additions to residential buildings	Non-residential buildings	Total building
	Private sector	Total	Private sector	Total				
ANNUAL								
1981–1982	85,120	89,720	0	133,371	15,702	1,829	8,345	25,622
1982–1983	71,680	79,110	0	105,754	11,283	1,645	7,626	20,523
1983–1984	99,677	107,930	0	138,196	14,143	1,675	9,408	25,201
1984–1985	109,123	117,584	138,973	153,877	16,049	1,978	11,048	29,081
1985–1986	97,803	104,914	123,742	137,083	14,530	2,067	12,507	29,360
1986–1987	83,973	89,692	104,381	117,406	12,783	2,126	13,634	29,032
1987–1988	100,069	104,509	126,273	137,344	15,368	2,421	14,685	32,854
1988–1989	128,231	132,379	166,370	176,851	19,735	2,717	18,597	41,549
1989–1990	96,390	100,653	127,988	139,410	15,411	2,724	15,793	34,428
1990–1991	87,038	90,453	112,656	122,551	13,565	2,677	11,702	28,141
1991–1992	100,572	104,072	130,653	141,438	15,424	2,655	10,296	28,437
1992–1993	113,708	117,179	152,577	163,088	17,917	2,795	9,890	30,629
1993–1994	123,228	126,513	173,608	181,821	19,995	3,091	11,128	34,245
1994–1995	111,966	114,577	162,541	170,071	20,007	3,185	11,318	34,544
1995–1996	84,208	86,174	118,135	124,685	15,525	2,968	12,611	31,261
1996–1997	84,645	86,246	123,060	128,172	16,111	3,191	13,813	33,306
1997–1998	98,844	100,764	142,908	147,781	19,540	3,734	15,318	38,741
1998–1999	100,354	103,165	143,812	149,420	20,339	3,711	12,737	36,700
1999–2000	118,378	120,128	167,748	171,865	24,483	4,176	12,265	40,577
2000–2001	74,128	75,330	110,977	114,945	16,405	3,296	12,196	31,897
2001–2002	112,370	114,077	161,613	165,368	24,641	4,092	13,233	41,966
SEASONALLY ADJUSTED								
1992–1993								
March	28,701	29,698	38,292	41,326	4,538	705	2,980	8,238
June	28,960	30,144	39,715	42,417	4,680	696	2,448	7,829
1993–1994								
September	30,578	31,496	41,989	44,520	4,855	732	2,542	8,135
December	29,396	30,274	42,035	44,142	4,878	743	2,767	8,397
March	30,984	31,710	43,626	45,518	4,998	768	2,732	8,505
June	32,291	33,031	45,311	47,376	5,264	847	3,087	9,208
1994–1995								
September	31,769	32,593	45,823	48,052	5,591	810	2,464	8,858
December	30,001	30,574	44,127	46,023	5,328	872	2,586	8,784
March	26,278	26,799	37,286	38,960	4,705	758	3,310	8,796
June	23,497	24,212	34,100	36,249	4,383	745	2,958	8,106
1995–1996								
September	22,417	23,068	31,135	33,139	4,097	751	3,057	7,935
December	20,880	21,403	27,976	29,652	3,607	716	2,855	7,210
March	20,533	20,980	29,459	31,099	4,013	730	3,370	8,159
June	20,234	20,588	29,107	30,609	3,808	771	3,330	7,957
1996–1997								
September	19,856	20,196	28,029	29,455	3,639	737	3,392	7,822
December	20,584	20,998	29,556	31,002	3,914	793	3,662	8,428
March	22,051	22,435	32,565	34,045	4,261	809	3,430	8,542
June	22,167	22,646	32,616	33,719	4,298	852	3,329	8,513
1997–1998								
September	22,887	23,316	33,380	34,425	4,450	895	4,196	9,618
December	25,147	25,624	36,114	37,433	5,065	913	3,762	9,769
March	25,743	26,222	36,627	38,033	4,926	971	3,666	9,586
June	25,082	25,631	36,378	37,888	5,099	955	3,695	9,768
1998–1999								
September	25,818	26,797	37,047	38,641	5,237	974	3,408	9,608
December	25,052	25,791	36,546	37,994	5,029	968	3,487	9,487
March	23,389	23,848	34,248	35,435	4,899	888	3,011	8,773
June	25,933	26,571	35,962	37,336	5,174	881	2,830	8,832
1999–2000								
September	27,509	27,924	40,104	41,348	6,027	1,039	3,135	10,125
December	29,685	30,258	42,170	43,340	6,071	930	3,002	9,921
March	32,876	33,233	44,570	45,542	6,511	1,115	2,751	10,241
June	28,535	28,945	41,176	41,918	5,875	1,092	3,377	10,289
2000–2001								
September	18,185	18,508	27,166	28,372	3,845	707	3,113	7,687
December	19,062	19,392	28,600	29,410	4,156	825	2,792	7,755
March	17,429	17,663	26,852	27,733	4,080	864	3,016	7,957
June	19,359	19,676	28,357	29,416	4,324	899	3,274	8,498
2001–2002								
September	26,714	26,910	37,968	38,957	5,793	980	2,912	9,684
December	29,620	30,302	42,476	43,594	6,482	947	3,289	10,718
March	28,116	28,490	39,276	40,238	5,900	1,061	3,758	10,719
June	27,961	28,430	41,925	42,633	6,466	1,104	3,274	10,844
2002–2003								
September	30,904	31,262	45,870	46,752	7,081	1,140	3,459	11,680

(a) Includes conversions and dwelling units created as part of alterations and additions or the construction of non-residential buildings.

Source: *Building Activity, Australia: Dwelling Unit Commencements, Preliminary*, cat. no. 8750.0 and *Building Activity, Australia*, cat. no. 8752.0.

TABLE 4.9 VALUE OF BUILDING WORK DONE
Chain Volume Measures, Reference year 2000–2001

Period	New residential buildings		Alterations and additions to residential dwellings	Non-residential buildings		Total buildings			
	Houses			Private sector	Total	Private sector	Total		
	Private sector	Total						Other residential buildings	Total
ANNUAL (\$ MILLION)									
1981–1982	11,004	11,458	4,828	16,267	1,893	7,113	10,012	24,571	28,223
1982–1983	8,481	9,084	3,181	12,255	1,599	5,856	8,508	18,933	22,499
1983–1984	10,475	11,179	2,641	13,818	1,640	5,903	9,328	20,288	24,920
1984–1985	11,959	12,603	3,009	15,610	1,897	7,241	10,860	23,748	28,551
1985–1986	11,663	12,375	2,814	15,189	2,152	9,168	13,174	25,667	30,968
1986–1987	10,162	10,716	2,414	13,130	2,145	9,589	14,293	24,219	30,267
1987–1988	11,407	11,837	2,498	14,325	2,409	11,812	16,348	28,248	33,853
1988–1989	14,527	14,887	3,677	18,596	2,763	13,217	17,176	34,201	38,912
1989–1990	12,921	13,326	4,082	17,472	2,936	14,125	18,347	34,151	39,346
1990–1991	11,015	11,343	3,502	14,900	2,825	11,376	15,989	28,581	34,232
1991–1992	11,444	11,785	3,277	15,120	2,693	8,273	12,399	25,323	30,411
1992–1993	13,218	13,547	4,340	17,933	2,857	7,446	11,281	27,234	32,159
1993–1994	14,273	14,631	5,015	19,682	3,022	7,182	10,969	29,128	33,743
1994–1995	14,138	14,434	5,785	20,216	3,293	8,319	11,942	31,143	35,533
1995–1996	11,266	11,526	4,770	16,289	3,176	9,783	13,364	28,646	32,985
1996–1997	11,195	11,392	4,704	16,089	3,169	10,795	14,579	29,577	34,041
1997–1998	13,447	13,678	5,499	19,170	3,689	10,710	14,649	33,110	37,618
1998–1999	14,192	14,524	6,335	20,856	3,913	11,465	15,371	35,634	40,226
1999–2000	17,182	17,431	7,055	24,472	4,430	11,202	14,996	39,412	43,770
2000–2001	11,958	12,119	5,692	17,812	3,395	8,902	12,447	29,547	33,654
2001–2002	15,003	15,216	6,726	21,942	4,060	9,484	13,135	34,861	39,137
SEASONALLY ADJUSTED (\$ MILLION)									
1992–1993									
March	3,416	3,490	1,082	4,585	716	1,874	2,992	6,952	8,323
June	3,320	3,434	1,110	4,555	732	1,772	2,671	6,799	7,976
1993–1994									
September	3,509	3,609	1,176	4,796	742	1,765	2,700	7,073	8,255
December	3,492	3,584	1,284	4,874	705	1,752	2,722	7,121	8,318
March	3,506	3,592	1,234	4,835	769	1,752	2,695	7,191	8,316
June	3,766	3,846	1,321	5,177	807	1,912	2,852	7,743	8,854
1994–1995									
September	3,785	3,868	1,411	5,284	842	1,933	2,806	7,882	8,948
December	3,740	3,816	1,446	5,264	846	1,984	2,890	7,910	9,017
March	3,468	3,526	1,470	4,993	803	2,089	2,967	7,733	8,783
June	3,146	3,225	1,457	4,675	802	2,313	3,280	7,618	8,785
1995–1996									
September	3,073	3,144	1,311	4,452	817	2,427	3,391	7,537	8,695
December	2,776	2,843	1,197	4,037	787	2,442	3,384	7,111	8,249
March	2,718	2,786	1,150	3,934	773	2,404	3,263	6,961	8,009
June	2,700	2,753	1,113	3,865	798	2,509	3,327	7,037	8,032
1996–1997									
September	2,603	2,642	1,157	3,796	776	2,592	3,557	7,052	8,181
December	2,761	2,806	1,137	3,942	747	2,680	3,594	7,252	8,335
March	2,862	2,918	1,208	4,124	814	2,982	3,967	7,802	8,965
June	2,969	3,026	1,203	4,228	832	2,541	3,462	7,471	8,561
1997–1998									
September	3,133	3,189	1,256	4,444	844	2,653	3,650	7,844	8,979
December	3,337	3,396	1,323	4,718	911	2,631	3,609	8,146	9,266
March	3,485	3,542	1,390	4,931	960	2,775	3,775	8,557	9,693
June	3,492	3,550	1,530	5,078	973	2,652	3,615	8,563	9,679
1998–1999									
September	3,459	3,543	1,508	5,048	989	2,781	3,696	8,656	9,752
December	3,527	3,618	1,678	5,296	1,003	3,003	4,026	9,155	10,355
March	3,596	3,678	1,585	5,263	957	2,781	3,810	8,849	10,047
June	3,610	3,685	1,564	5,248	965	2,901	3,840	8,975	10,072
1999–2000									
September	3,789	3,858	1,555	5,410	1,062	2,909	3,883	9,214	10,365
December	3,944	4,006	1,654	5,657	1,053	2,788	3,743	9,344	10,442
March	4,442	4,511	1,780	6,286	1,062	2,733	3,614	9,903	10,916
June	5,007	5,056	2,066	7,118	1,253	2,772	3,756	10,951	12,048
2000–2001									
September	3,235	3,280	1,522	4,802	784	2,313	3,240	7,749	8,822
December	2,871	2,907	1,408	4,315	813	2,152	3,004	7,152	8,131
March	2,926	2,972	1,384	4,356	861	2,232	3,144	7,310	8,367
June	2,926	2,961	1,378	4,338	938	2,205	3,059	7,335	8,334
2001–2002									
September	3,373	3,412	1,470	4,882	969	2,217	3,175	7,912	9,026
December	3,663	3,720	1,633	5,352	1,009	2,312	3,222	8,514	9,583
March	3,867	3,934	1,760	5,693	968	2,533	3,408	9,033	10,070
June	4,101	4,150	1,864	6,015	1,114	2,422	3,330	9,403	10,459
2002–2003									
September	4,367	4,419	1,954	6,373	1,138	2,768	3,790	10,147	11,301

Source: *Building Activity, Australia*, cat. no. 8752.0.

PRODUCTION

TABLE 4.10 CONSTRUCTION ACTIVITY: VALUE OF WORK DONE
Chain Volume Measures, Reference Year 2000–2001

Period	residential building		Non-residential building		Total building		Engineering construction		Non-residential construction		Total construction	
	Private sector	Total	Private sector	Total	Private sector	Total	Private sector	Total	Private sector	Total	Private sector	Total
ANNUAL (\$ MILLION)												
1981–1982	17,395	18,159	7,113	10,012	24,571	28,223	3,950	na	10,906	na	28,379	na
1982–1983	12,958	13,853	5,856	8,508	18,933	22,499	4,207		9,882		23,082	42,996
1983–1984	14,327	15,456	5,903	9,328	20,288	24,920	2,688		8,492		22,833	45,098
1984–1985	16,377	17,504	7,241	10,860	23,748	28,551	2,457		9,623		26,007	47,821
1985–1986	16,109	17,339	9,168	13,174	25,667	30,968	2,766		11,858		28,225	48,935
1986–1987	14,088	15,273	9,589	14,293	24,219	30,267	3,285	13,377	12,774	27,541	27,338	50,483
1987–1988	15,762	16,734	11,812	16,348	28,248	33,853	3,682	12,398	15,394	28,707	31,736	56,163
1988–1989	20,521	21,365	13,217	17,176	34,201	38,912	3,787	12,259	16,907	29,411	37,682	60,684
1989–1990	19,355	20,410	14,125	18,347	34,151	39,346	3,907	13,590	17,937	31,899	37,760	64,261
1990–1991	16,722	17,727	11,376	15,989	28,581	34,232	3,774	13,844	15,037	29,738	32,121	47,819
1991–1992	16,889	17,813	8,273	12,399	25,323	30,411	3,671	12,794	11,834	25,093	28,805	42,996
1992–1993	19,703	20,785	7,446	11,281	27,234	32,159	3,453	13,188	10,808	24,433	30,431	45,098
1993–1994	21,870	22,697	7,182	10,969	29,128	33,743	4,307	14,295	11,475	25,310	33,234	47,821
1994–1995	22,736	23,504	8,319	11,942	31,143	35,533	4,416	14,642	12,680	26,588	35,325	49,913
1995–1996	18,718	19,464	9,783	13,364	28,646	32,985	5,690	16,015	15,433	29,370	34,264	48,935
1996–1997	18,596	19,258	10,795	14,579	29,577	34,041	6,219	16,510	16,967	31,048	35,749	50,483
1997–1998	22,296	22,858	10,710	14,649	33,110	37,618	7,969	18,598	18,672	33,248	41,103	56,163
1998–1999	24,064	24,769	11,465	15,371	35,634	40,226	9,090	20,482	20,549	35,863	44,783	60,684
1999–2000	28,282	28,903	11,202	14,996	39,412	43,770	8,043	20,590	19,247	35,592	47,412	64,261
2000–2001	20,645	21,207	8,902	12,447	29,547	33,654	6,682	18,144	15,584	30,592	36,230	51,798
2001–2002	25,353	25,981	9,514	13,097	34,867	39,078	8,822	19,736	18,336	32,833	43,689	58,814
SEASONALLY ADJUSTED (\$ MILLION)												
1996–1997												
March	4,764	4,938	2,982	3,967	7,802	8,965	1,482	3,861	4,443	7,797	9,259	12,773
June	4,894	5,060	2,541	3,462	7,471	8,561	1,595	4,227	4,129	7,688	9,056	12,776
1997–1998												
September	5,156	5,288	2,653	3,650	7,844	8,979	1,633	4,148	4,276	7,789	9,462	13,095
December	5,490	5,629	2,631	3,609	8,146	9,266	1,897	4,496	4,524	8,105	10,044	13,744
March	5,755	5,891	2,775	3,775	8,557	9,693	2,300	5,070	5,078	8,851	10,882	14,768
June	5,894	6,051	2,652	3,615	8,563	9,679	2,140	4,884	4,794	8,503	10,715	14,556
1998–1999												
September	5,849	6,037	2,781	3,696	8,656	9,752	2,315	4,990	5,096	8,690	10,993	14,738
December	6,119	6,298	3,003	4,026	9,155	10,355	2,261	5,122	5,261	9,149	11,426	15,463
March	6,049	6,220	2,781	3,810	8,849	10,047	2,230	5,119	5,010	8,931	11,092	15,160
June	6,047	6,213	2,901	3,840	8,975	10,072	2,283	5,252	5,182	9,094	11,272	15,323
1999–2000												
September	6,287	6,472	2,909	3,883	9,214	10,365	2,195	5,239	5,103	9,124	11,415	15,595
December	6,558	6,710	2,788	3,743	9,344	10,442	2,102	5,343	4,889	9,087	11,446	15,779
March	7,198	7,350	2,733	3,614	9,903	10,916	1,960	5,206	4,694	8,820	11,849	16,100
June	8,240	8,372	2,772	3,756	10,951	12,048	1,786	4,802	4,561	8,561	12,703	16,787
2000–2001												
September	5,440	5,586	2,313	3,240	7,749	8,822	1,661	4,845	3,975	8,085	9,406	13,669
December	5,000	5,128	2,152	3,004	7,152	8,131	1,655	4,361	3,807	7,365	8,809	12,491
March	5,074	5,217	2,232	3,144	7,310	8,367	1,658	4,299	3,891	7,445	8,969	12,660
June	5,130	5,276	2,205	3,059	7,335	8,334	1,708	4,639	3,912	7,697	9,045	12,978
2001–2002												
September	5,695	5,850	2,217	3,175	7,911	9,026	1,779	4,619	3,996	7,794	9,691	13,644
December	6,201	6,361	2,312	3,222	8,513	9,583	1,729	4,639	4,042	7,860	10,243	14,221
March	6,499	6,660	2,534	3,409	9,032	10,069	2,771	5,305	5,305	8,714	11,803	15,374
June	6,959	7,109	2,451	3,292	9,409	10,400	2,542	5,174	4,993	8,465	11,952	15,574
TREND (\$ MILLION)												
1996–1997												
March	4,708	4,875	2,770	3,725	7,526	8,653	1,500	4,021	4,255	7,729	9,008	12,644
June	4,924	5,083	2,700	3,658	7,665	8,786	1,537	4,044	4,224	7,688	9,184	12,797
1997–1998												
September	5,183	5,326	2,638	3,614	7,855	8,978	1,710	4,273	4,341	7,882	9,556	13,228
December	5,480	5,614	2,646	3,636	8,153	9,279	1,934	4,578	4,578	8,214	10,091	13,844
March	5,718	5,859	2,690	3,671	8,431	9,553	2,140	4,834	4,831	8,509	10,585	14,381
June	5,864	6,024	2,738	3,696	8,624	9,740	2,256	4,990	4,995	8,692	10,900	14,728
1998–1999												
September	5,957	6,134	2,810	3,777	8,792	9,931	2,269	5,023	5,078	8,804	11,077	14,948
December	6,013	6,193	2,865	3,854	8,905	10,069	2,264	5,072	5,127	8,928	11,183	15,133
March	6,050	6,226	2,896	3,895	8,974	10,145	2,271	5,159	5,164	9,056	11,257	15,297
June	6,097	6,269	2,884	3,871	9,005	10,158	2,247	5,225	5,129	9,097	11,263	15,379
1999–2000												
September	6,231	6,401	2,856	3,808	9,103	10,217	2,202	5,297	5,056	9,107	11,312	15,511
December	6,831	6,991	2,841	3,778	9,666	10,749	2,098	5,277	4,939	9,057	11,759	16,012
March	7,356	7,504	2,770	3,710	10,096	11,167	1,946	5,155	4,718	8,867	12,025	16,293
June	7,123	7,262	2,614	3,546	9,701	10,759	1,795	4,943	4,410	8,491	11,476	15,671
2000–2001												
September	6,168	6,304	2,399	3,320	8,546	9,596	1,685	4,662	4,085	7,983	10,218	14,239
December	5,179	5,315	2,225	3,116	7,402	8,429	1,643	4,463	3,868	7,579	9,044	12,888
March	4,875	5,014	2,168	3,045	7,048	8,066	1,668	4,418	3,835	7,464	8,718	12,487
June	5,236	5,383	2,194	3,093	7,432	8,478	1,653	4,466	3,846	7,559	9,086	12,943
2001–2002												
September	5,655	5,811	2,251	3,170	7,906	8,980	1,757	4,635	4,008	7,804	9,664	13,616
December	6,123	6,282	2,343	3,253	8,466	9,537	2,041	4,840	4,384	8,089	10,506	14,374
March	6,555	6,713	2,441	3,323	8,995	10,037	2,388	5,062	4,829	8,383	11,382	15,097
June	6,922	7,077	2,511	3,349	9,438	10,405	2,691	5,240	5,202	8,625	12,150	15,676

Source: *Building Activity, Australia*, cat. no. 8752.0, *Engineering Construction Activity, Australia*, cat. no. 8762.0 and ABS data available on request.

TABLE 4.11 ENGINEERING CONSTRUCTION ACTIVITY : VALUE OF WORK DONE
Chain Volume Measures (Reference year 2000–2001)

PRODUCTION

Period	By the private sector				Total	Total for the public sector (a)
	For the private sector	For the public sector	Total	By the public sector		
ORIGINAL (\$ MILLION)						
1986–1987	3,285.5	3,431.7	6,718.2	6,621.5	13,376.7	10,055.0
1987–1988	3,682.2	2,555.9	6,241.1	6,122.1	12,398.0	8,689.7
1988–1989	3,786.7	2,282.3	6,069.9	6,151.7	12,259.3	8,450.6
1989–1990	3,907.3	2,520.9	6,429.6	7,110.1	13,590.2	9,652.2
1990–1991	3,774.0	3,056.3	6,833.3	6,967.9	13,844.5	10,034.8
1991–1992	3,670.5	3,125.7	6,799.4	5,966.1	12,793.5	9,093.2
1992–1993	3,453.0	3,280.2	6,736.1	6,418.3	13,187.8	9,701.0
1993–1994	4,307.2	3,777.8	8,088.3	6,185.7	14,294.6	9,958.1
1994–1995	4,415.6	3,284.6	7,702.2	6,906.4	14,642.3	10,196.8
1995–1996	5,689.9	3,227.5	8,917.6	7,070.9	16,015.1	10,306.0
1996–1997	6,218.6	3,654.9	9,874.8	6,622.8	16,510.4	10,279.5
1997–1998	7,969.3	4,008.6	11,972.4	6,630.4	18,598.0	10,638.0
1998–1999	9,090.2	4,195.6	13,275.4	7,214.0	20,482.1	11,409.6
1999–2000	8,043.1	4,629.6	12,673.5	7,916.2	20,589.8	12,545.8
2000–2001	6,682.3	4,255.6	10,937.9	7,206.6	18,144.5	11,462.2
2001–2002	8,727.9	3,773.6	12,501.5	7,173.4	19,674.9	10,946.9
1996–1997						
December	1,541.1	904.6	2,446.0	1,623.4	4,072.3	2,528.4
March	1,375.1	871.0	2,246.9	1,410.0	3,658.5	2,280.5
June	1,565.2	1,016.8	2,583.3	2,035.0	4,626.0	3,053.3
1997–1998						
September	1,706.3	901.7	2,607.2	1,355.1	3,959.9	2,256.0
December	2,010.7	1,019.6	3,029.1	1,522.5	4,548.1	2,541.2
March	2,141.6	1,022.0	3,161.5	1,648.3	4,807.1	2,669.8
June	2,110.7	1,065.2	3,174.6	2,104.5	5,282.9	3,171.0
1998–1999						
September	2,421.7	960.3	3,377.5	1,423.9	4,794.4	2,383.5
December	2,377.7	1,034.4	3,408.6	1,765.7	5,171.6	2,800.2
March	2,050.9	1,023.9	3,073.3	1,772.6	4,845.6	2,796.6
June	2,239.9	1,177.0	3,416.0	2,251.7	5,670.5	3,429.3
1999–2000						
September	2,288.2	1,046.0	3,331.8	1,671.1	5,000.9	2,717.2
December	2,200.9	1,206.2	3,407.1	1,993.6	5,400.1	3,199.8
March	1,796.3	1,175.2	2,973.2	1,971.9	4,945.8	3,147.0
June	1,757.7	1,202.2	2,961.5	2,279.5	5,243.0	3,481.8
2000–2001						
September	1,731.4	1,130.5	2,862.5	1,713.0	4,576.1	2,843.3
December	1,733.7	1,005.4	2,739.3	1,670.6	4,410.1	2,676.1
March	1,524.7	1,042.2	2,566.5	1,518.6	4,085.1	2,560.9
June	1,692.5	1,077.5	2,769.6	2,304.3	5,073.2	3,381.9
2001–2002						
September	1,871.4	935.7	2,807.1	1,597.5	4,404.6	2,533.2
December	1,831.0	1,020.4	2,851.5	1,862.2	4,713.6	2,882.6
March	2,565.8	885.7	3,451.5	1,580.0	5,031.5	2,465.7
June	2,459.8	931.7	3,391.4	2,133.7	5,525.2	3,065.4
2002–2003						
September	2,816.1	903.2	3,719.3	1,593.9	5,313.2	2,497.1
SEASONALLY ADJUSTED (\$ MILLION)						
1996–1997						
December	1,464.0	915.3	2,380.3	1,666.6	4,051.3	2,582.3
March	1,482.4	902.2	2,385.2	1,474.5	3,860.8	2,376.3
June	1,595.4	957.4	2,553.0	1,672.2	4,227.4	2,629.8
1997–1998						
September	1,632.6	926.1	2,558.0	1,589.1	4,147.7	2,515.2
December	1,896.8	1,032.6	2,928.3	1,569.6	4,496.1	2,601.4
March	2,299.6	1,052.9	3,350.5	1,722.4	5,070.4	2,774.9
June	2,140.3	997.0	3,135.5	1,749.3	4,883.7	2,746.4
1998–1999						
September	2,315.3	1,003.8	3,316.1	1,676.4	4,989.7	2,680.0
December	2,261.0	1,042.4	3,300.8	1,822.3	5,121.7	2,864.8
March	2,230.4	1,052.8	3,280.7	1,839.7	5,119.2	2,892.6
June	2,283.5	1,096.6	3,377.7	1,875.6	5,251.5	2,972.2
1999–2000						
September	2,194.9	1,091.9	3,284.8	1,955.3	5,239.2	3,047.2
December	2,102.3	1,206.4	3,309.0	2,033.9	5,342.6	3,240.3
March	1,960.1	1,210.5	3,171.9	2,033.3	5,205.8	3,243.7
June	1,785.8	1,120.8	2,907.8	1,893.7	4,802.2	3,014.5
2000–2001						
September	1,661.1	1,177.1	2,839.0	2,005.8	4,845.5	3,182.9
December	1,654.7	1,002.8	2,657.8	1,703.1	4,361.1	2,706.0
March	1,658.4	1,070.0	2,728.1	1,570.7	4,299.0	2,640.9
June	1,708.1	1,005.7	2,712.9	1,927.0	4,639.0	2,932.5
2001–2002						
September	1,779.4	974.3	2,753.7	1,865.0	4,618.6	2,839.3
December	1,729.5	1,015.6	2,745.2	1,893.1	4,638.2	2,908.7
March	2,760.7	911.0	3,671.7	1,630.8	5,302.5	2,541.8
June	2,458.3	872.6	3,331.0	1,784.5	5,115.5	2,657.1
2002–2003						
September	2,695.8	932.2	3,628.0	1,858.3	5,486.3	2,790.5

(a) Includes work done by the private sector for the public sector and work done by the public sector.

Source: *Engineering Construction Activity, Australia*, cat. no. 8762.0.

PRODUCTION

TABLE 4.12 TOURIST ACCOMODATION

Period	Capacity (a)			Occupancy rates (per cent) (b)			Takings (\$'000) (c)		
	Hotels, motels, etc. (rooms)	Caravan parks (sites)	Holiday flats and units (number)	Hotels, motels, etc.	Caravan park	Holiday flats and units	Hotels, motels, etc.	Caravan parks	Holiday flats and units
	ANNUAL								
1980-1981	85,147	193,084	na	59.3	24.3	na	563,047	88,679	na
1981-1982	92,387	203,374		57.9	25.6		668,773	107,905	
1982-1983	101,436	200,216		52.8	25.2		731,718	118,176	
1983-1984	104,646	206,322		54.1	24.3		832,617	126,275	
1984-1985	108,732	207,500		55.2	24.3		959,648	139,080	
1985-1986	114,871	212,090		57.0	24.9		1,137,245	155,050	
1986-1987	123,364	208,998		55.9	24.8		1,363,491	166,613	
1987-1988	131,510	205,728	29,533	56.3	25.5	56.6	1,706,669	178,271	250,589
1988-1989	142,662	189,755	31,012	56.0	27.8	55.7	2,059,097	186,126	303,867
1989-1990	150,686	185,954	32,137	52.7	27.9	50.4	2,147,666	191,471	306,947
1990-1991	158,608	189,761	32,313	50.1	27.4	48.6	2,272,642	206,644	319,865
1991-1992	164,739	190,836	33,147	50.3	26.9	50.1	2,391,698	217,147	357,747
1992-1993	167,006	181,076	33,775	51.7	37.5	50.9	2,510,291	219,076	366,149
1993-1994	166,670	188,681	35,312	55.0	39.9	51.8	2,760,130	240,591	403,193
1994-1995	167,752	190,941	38,168	57.9	40.6	52.7	3,089,586	258,907	467,674
1995-1996	172,372	197,249	39,959	58.7	41.0	53.6	3,424,673	287,491	521,465
1996-1997	175,337	196,515	41,763	58.0	41.4	52.4	3,619,807	305,246	575,243
1997-1998	186,675	na(d)	na(d)	57.7(d)	na(d)	na(d)	3,877,800(d)	na(d)	na(d)
1998-1999	194,135			58.1(d)			3,990,642(d)		
1999-2000	197,513			59.0(d)			4,318,024(d)		
2000-2001	205,656			57.5(d)			4,926,647(d)		
2001-2002	204,368			57.4(d)			4,750,142(d)		
ORIGINAL									
1998-1999		na	na	56.7	na	na	336,498	na	na
January				58.7			313,802		
February	193,366			58.1			352,760		
March				59.1			332,515		
April				54.6			313,384		
May				54.8			300,466		
June	194,135								
1999-2000				59.5			348,048		
July				59.4			359,627		
August				60.8			370,118		
September	194,757			65.3			401,653		
October				62.9			377,382		
November				59.7			333,412		
December	196,329			55.3			357,382		
January				58.3			343,403		
February				60.9			387,818		
March	197,179			60.1			365,623		
April				55.8			344,098		
May				55.5			329,757		
June	197,513								
2000-2001				59.5			348,048		
July				59.4			359,627		
August				60.8			370,118		
September	203,977			65.3			401,653		
October				62.9			377,382		
November				53.0			374,919		
December	204,109			56.4			405,970		
January				56.7			362,490		
February				59.7			423,382		
March	205,020			56.9			383,620		
April				55.2			376,807		
May				53.6			350,910		
June	205,656								
2001-2002				59.1			471,127		
July				58.0			409,737		
August				58.9			399,658		
September	205,546			60.3			421,842		
October				59.7			405,274		
November				53.0			382,438		
December	206,592			56.7			412,836		
January				58.8			372,871		
February				60.2			428,285		
March	203,474			57.0			383,532		
April				54.7			375,687		
May				52.8			340,856		
June	204,368								
2002-2003				58.9			409,654		
July				59.4			421,653		
August				60.5			407,030		
September	203,531								

(a) All annual data are end of period.

(b) All annual data are annual averages.

(c) All annual data are aggregates.

(d) From the March quarter 1998, the scope of the quarterly Survey of Tourist Accommodation has included licensed hotels, motels and guest houses with facilities and serviced apartments with 15 or more rooms or units. The survey no longer collects data on caravan parks, holiday flats, units and houses or visitor hostels on an ongoing basis.

Source: *Tourist Accommodation, Australia*, cat. no. 8635.0.

INQUIRIES

If you have any queries about the revised Survey of Tourist Accommodation, please contact Paull Hoffman on 07 3222 6201 fax: 07 3222 6284 or Internet: paull.hoffmann@abs.gov.au.

5

PRICES

TABLES

5.1	Consumer price index : by group	76
5.2	Consumer price index : special series and all groups	78
5.3	Chain price indexes : expenditure on GDP	79
5.4	Implicit price deflators : components of international trade in goods and services	80
5.5	RBA index of commodity prices	81
5.6	Indexes of prices received and paid by farmers	82
5.7	Selected housing price and related indexes : original.	83
5.8	Price indexes for building materials : selected ANZSIC groups.	84
5.9	Price indexes of materials used in manufacturing industry : selected industries	85
5.10	Price indexes of articles produced by manufacturing industry : selected ANZSIC groups.	86
5.11	Export price indexes : by selected AHECC section	87
5.12	Import price indexes : by SITC section	88
5.13	Terms of trade and indexes of competitiveness	89
5.14	Consumer price index : analytical series.	90
5.15	Stage of production price indexes.	91
5.16	Service industries producer price indexes	92

RELATED PUBLICATIONS

Australian National Accounts: National Income, Expenditure and Product cat. no. 5206.0

Balance of Payments and International Investment Position, Australia cat. no. 5302.0

Consumer Price Index, Australia cat. no. 6401.0

House Price Indexes: Eight Capital Cities cat. no. 6416.0

Producer Price Indexes, Australia cat. no. 6427.0

International Trade Price Indexes, Australia cat. no. 6457.0

Australian Commodities — Australian Bureau of Agricultural and Resource Economics (ABARE)

Reserve Bank of Australia Bulletin (RBA)

PRICES

TABLE 5.1 CONSUMER PRICE INDEX: BY GROUP(a)

Period	Food	Alcohol and tobacco	Clothing and footwear	Housing	Household furnishings, supplies and services	Health
ANNUAL (1989-1990 = 100.0)						
1980-1981	51.9	44.2	54.1	43.8	52.0	na
1981-1982	56.3	48.2	57.9	48.7	57.5	
1982-1983	61.5	54.8	61.7	53.8	64.4	
1983-1984	66.3	61.7	65.3	57.6	69.0	
1984-1985	69.7	66.8	69.4	62.0	72.3	
1985-1986	75.1	72.9	75.1	67.2	78.1	na
1986-1987	81.1	80.6	82.4	72.2	83.9	
1987-1988	85.3	87.4	88.8	77.2	89.7	
1988-1989	93.4	92.4	95.1	86.9	94.8	
1989-1990	100.0	100.0	100.0	100.0	100.0	100.0
1990-1991	103.3	108.8	104.6	103.5	105.1	110.9
1991-1992	105.8	115.0	106.4	98.9	107.5	125.9
1992-1993	107.4	124.4	107.5	94.6	107.3	128.7
1993-1994	109.4	133.7	106.7	94.2	107.8	134.7
1994-1995	112.1	141.0	106.7	100.0	109.2	142.7
1995-1996	116.0	156.1	107.0	105.9	111.7	150.2
1996-1997	119.7	161.4	107.3	101.6	113.5	159.7
1997-1998	121.8	164.6	107.4	94.5	113.8	165.4
1998-1999	126.5	168.7	106.7	95.8	113.7	163.4
1999-2000	129.2	175.2	105.5	99.9	113.3	158.7
2000-2001	135.6	194.7	112.5	107.9	117.3	164.3
2001-2002	142.7	203.1	112.4	111.1	119.7	169.9
ORIGINAL (1989-1990 = 100.0)						
1992-1993						
September	106.0	120.2	106.6	94.6	107.4	125.2
December	106.7	123.4	107.8	94.0	107.5	126.7
March	109.0	126.1	107.5	94.4	106.9	131.3
June	108.0	128.0	108.1	95.2	107.4	131.7
1993-1994						
September	108.8	130.8	107.1	94.9	107.5	131.7
December	109.5	133.1	106.8	93.6	107.4	132.1
March	109.8	134.5	106.3	93.7	107.9	136.8
June	109.5	136.2	106.4	94.4	108.2	138.0
1994-1995						
September	110.4	137.4	106.6	94.9	108.2	140.1
December	110.9	139.1	106.8	97.5	108.9	140.3
March	113.2	141.1	106.2	102.8	109.3	143.9
June	113.7	146.4	107.2	104.7	110.2	146.4
1995-1996						
September	115.4	151.4	106.7	105.4	111.0	146.8
December	115.7	155.3	107.1	106.1	111.6	149.0
March	115.9	157.8	106.8	105.7	111.6	152.5
June	117.1	159.8	107.4	106.3	112.5	152.6
1996-1997						
September	118.3	160.4	107.2	106.1	113.1	154.1
December	119.4	161.2	107.5	103.2	113.6	156.4
March	120.2	161.7	107.0	100.2	113.5	161.8
June	120.8	162.1	107.3	96.9	113.9	166.4
1997-1998						
September	120.8	161.9	107.1	95.9	113.4	158.5
December	121.1	164.3	107.8	94.2	113.8	164.6
March	122.1	165.4	107.4	93.4	113.8	167.1
June	123.1	166.7	107.3	94.5	114.0	171.4
1998-1999						
September	124.7	167.5	107.0	94.8	113.9	172.4
December	126.0	167.9	106.9	95.5	114.1	171.3
March	127.5	169.2	106.3	96.2	113.0	154.6
June	127.8	170.3	106.7	96.6	113.6	155.2
1999-2000						
September	128.5	170.8	106.2	98.1	113.0	156.8
December	128.9	174.2	105.2	99.6	113.3	156.5
March	129.1	177.1	104.8	100.7	112.8	160.2
June	130.2	178.6	105.7	101.2	114.1	161.3
2000-2001						
September	132.4	190.2	113.5	107.4	116.4	162.1
December	133.4	192.1	113.1	107.7	116.3	161.9
March	137.6	197.1	110.7	108.2	117.2	166.4
June	138.8	199.4	112.5	108.4	119.3	166.7
2001-2002						
September	139.8	201.5	111.1	110.0	118.9	166.5
December	143.4	201.8	112.7	110.7	120.3	166.1
March	144.2	203.9	112.2	111.5	119.4	171.1
June	143.5	205.0	113.7	112.2	120.3	175.9
2002-2003						
September	145.0	207.3	113.0	113.7	120.5	176.4

For footnote see end of table.

Source: Consumer Price Index, Australia cat. no. 6401.0.

TABLE 5.1 CONSUMER PRICE INDEX: BY GROUP(a) — *continued*

<i>Period</i>	<i>Trans- portation</i>	<i>Commun- ication</i>	<i>Recreation</i>	<i>Education</i>	<i>Miscell- aneous</i>	<i>All groups</i>
ANNUAL (1989–1990 = 100.0)						
1980–1981	47.8	63.1	na	na	na	49.4
1981–1982	52.7	67.6		22.4		54.6
1982–1983	59.4	74.3		47.8		60.9
1983–1984	64.4	80.5		53.6		65.0
1984–1985	68.6	84.1		58.9		67.8
1985–1986	74.4	88.4	na	64.3	na	73.5
1986–1987	82.7	91.7		70.9		80.4
1987–1988	89.1	99.0		78.7		86.3
1988–1989	92.5	100.8		88.3		92.6
1989–1990	100.0	100.0	100.1	100.0	100.0	100.0
1990–1991	106.9	102.7	104.5	112.1	106.2	105.3
1991–1992	108.8	107.1	105.7	122.1	108.8	107.3
1992–1993	111.3	106.9	107.1	129.4	111.3	108.4
1993–1994	113.8	106.2	109.4	134.5	115.2	110.4
1994–1995	117.5	107.6	111.7	139.9	120.7	113.9
1995–1996	122.6	107.3	114.2	147.0	128.0	118.7
1996–1997	124.3	106.5	115.0	156.0	133.4	120.3
1997–1998	123.5	106.6	117.8	165.6	138.5	120.3
1998–1999	122.1	102.9	119.4	174.1	143.5	121.8
1999–2000	128.9	97.8	120.4	182.4	153.2	124.7
2000–2001	137.0	104.7	124.6	191.4	166.0	132.2
2001–2002	137.3	105.2	128.6	200.0	171.8	136.0
ORIGINAL (1989–1990 = 100.0)						
1992–1993						
September	110.9	106.8	105.7	126.7	110.8	107.4
December	110.9	107.2	107.1	126.7	111.0	107.9
March	111.3	107.2	107.4	132.1	111.2	108.9
June	112.1	106.4	108.0	132.1	112.1	109.3
1993–1994						
September	113.2	105.8	108.4	132.1	112.9	109.8
December	113.5	105.6	109.8	132.1	113.8	110.0
March	113.2	106.7	109.1	136.8	116.3	110.4
June	115.2	106.7	110.1	136.8	117.9	111.2
1994–1995						
September	117.0	106.7	110.2	136.8	119.2	111.9
December	116.8	107.9	111.7	136.8	119.8	112.8
March	117.3	107.9	112.1	142.9	121.2	114.7
June	118.8	107.7	112.8	142.9	122.4	116.2
1995–1996						
September	122.0	107.8	113.0	142.9	125.4	117.6
December	122.3	107.8	114.4	142.9	127.6	118.5
March	122.4	106.8	115.2	151.1	129.1	119.0
June	123.8	106.7	114.0	151.1	129.9	119.8
1996–1997						
September	123.4	106.7	114.0	151.1	131.1	120.1
December	124.5	106.3	114.7	151.1	132.4	120.3
March	125.2	106.4	115.8	160.8	134.2	120.5
June	123.9	106.4	115.5	160.8	135.9	120.2
1997–1998						
September	124.4	106.5	116.7	160.8	137.0	119.7
December	124.0	106.8	117.1	160.8	138.1	120.0
March	122.9	106.8	118.6	170.3	138.8	120.3
June	122.8	106.1	118.7	170.3	140.0	121.0
1998–1999						
September	122.3	105.2	118.1	170.3	142.1	121.3
December	121.9	104.1	119.3	170.3	143.0	121.9
March	121.2	101.2	120.2	177.8	144.0	121.8
June	122.9	100.9	119.8	177.8	145.0	122.3
1999–2000						
September	126.9	97.7	120.4	177.8	147.1	123.4
December	126.4	97.3	121.0	177.8	150.2	124.1
March	130.1	97.5	120.2	187.0	155.3	125.2
June	132.1	98.8	120.0	187.0	160.3	126.2
2000–2001						
September	135.6	105.6	124.8	187.3	163.5	130.9
December	136.4	104.9	124.6	187.5	165.0	131.3
March	136.7	104.4	124.5	195.4	166.7	132.7
June	139.4	103.8	124.3	195.4	168.7	133.8
2001–2002						
September	137.0	103.6	125.4	195.4	170.4	134.2
December	136.1	105.4	127.5	195.5	170.6	135.4
March	136.8	105.5	130.4	204.6	172.8	136.6
June	139.3	106.3	131.1	204.6	173.5	137.6
2002–2003						
September	138.8	107.9	131.8	205.0	177.4	138.5

(a) Weighted average of eight capital cities

Source: *Consumer Price Index, Australia* cat. no. 6401.0.

TABLE 5.2 CONSUMER PRICE INDEX: SPECIAL SERIES AND ALL GROUPS

Period	All groups excluding -				Hospital and medical services	All groups — goods component	All groups — services component	Utilities	All groups
	Food	Housing	Trans- portation	Health					
ANNUAL (1989–1990 = 100.0) (a)									
1980–1981	48.8	50.5	49.8	na	49.2	51.5	45.5	47.8	49.4
1981–1982	54.2	55.7	55.0		54.0	56.2	52.2	55.4	54.6
1982–1983	60.8	62.2	61.2		59.7	61.9	59.9	67.6	60.9
1983–1984	64.8	66.4	65.2		64.5	66.7	62.8	73.0	65.0
1984–1985	67.4	68.9	67.7		68.3	70.6	63.2	77.5	67.8
1985–1986	73.2	74.7	73.4		74.0	76.5	68.5	82.2	73.5
1986–1987	80.2	81.9	79.9		80.7	83.2	75.7	86.4	80.4
1987–1988	86.5	87.9	85.7		86.3	88.6	82.4	91.7	86.3
1988–1989	92.4	93.7	92.6		92.6	94.2	90.0	96.1	92.6
1989–1990	100.0	100.0	100.0	100.0	100.0	100.0	100.0	100.0	100.0
1990–1991	105.8	105.6	105.0	105.0	105.1	105.0	105.9	104.1	105.3
1991–1992	107.7	108.8	107.0	106.3	106.7	107.7	106.7	110.4	107.3
1992–1993	108.7	111.0	107.9	107.3	107.7	110.4	105.4	115.1	108.4
1993–1994	110.6	113.5	109.7	109.1	109.5	113.0	106.3	117.8	110.4
1994–1995	114.4	116.5	113.3	112.5	112.9	115.7	111.2	118.7	113.9
1995–1996	119.3	121.1	118.0	117.2	117.5	119.9	117.0	119.5	118.7
1996–1997	120.5	123.9	119.6	118.5	118.8	122.0	117.7	121.3	120.3
1997–1998	120.0	125.4	119.7	118.2	118.6	122.6	116.8	122.6	120.3
1998–1999	120.8	126.9	121.8	119.8	120.2	124.0	118.6	121.0	121.8
1999–2000	123.7	129.4	124.1	122.9	123.4	127.0	121.3	122.3	124.7
2000–2001	131.4	136.4	131.4	130.4	130.9	134.1	129.4	133.0	132.2
2001–2002	134.5	140.4	135.8	134.1	134.6	137.4	134.1	138.1	136.0
ORIGINAL (1989–1990 = 100.0) (a)									
1992–1993									
September	107.8	109.8	106.8	106.4	106.8	109.0	104.9	112.4	107.4
December	108.3	110.6	107.4	106.9	107.2	109.9	104.9	114.8	107.9
March	108.9	111.6	108.4	107.7	108.1	111.0	105.6	116.6	108.9
June	109.6	112.0	108.8	108.1	108.6	111.5	106.0	116.7	109.3
1993–1994									
September	110.0	112.6	109.2	108.6	109.0	112.3	106.0	117.7	109.8
December	110.1	113.2	109.4	108.8	109.2	112.7	105.9	117.8	110.0
March	110.6	113.6	109.9	109.1	109.5	113.1	106.3	117.9	110.4
June	111.6	114.4	110.4	109.8	110.2	113.9	106.9	117.9	111.2
1994–1995									
September	112.2	115.1	110.9	110.5	110.9	114.5	107.9	118.5	111.9
December	113.3	115.7	112.1	111.4	111.8	114.9	109.6	118.6	112.8
March	115.1	116.9	114.3	113.2	113.7	116.0	112.8	118.8	114.7
June	116.8	118.3	115.7	114.7	115.1	117.3	114.5	118.9	116.2
1995–1996									
September	118.1	119.8	116.8	116.1	116.5	118.9	115.6	119.4	117.6
December	119.1	120.8	117.8	117.0	117.3	119.5	116.9	119.4	118.5
March	119.7	121.5	118.4	117.4	117.8	119.9	117.6	119.5	119.0
June	120.4	122.3	119.1	118.2	118.5	121.1	117.8	119.5	119.8
1996–1997									
September	120.6	122.7	119.5	118.5	118.8	121.3	118.3	121.0	120.1
December	120.6	123.6	119.6	118.6	118.9	122.0	117.8	121.2	120.3
March	120.6	124.5	119.7	118.6	118.9	122.3	117.8	121.5	120.5
June	120.0	124.8	119.5	118.1	118.5	122.3	116.9	121.4	120.2
1997–1998									
September	119.5	124.4	118.9	117.9	118.3	122.0	116.2	122.6	119.7
December	119.8	125.2	119.3	117.9	118.3	122.5	116.3	122.6	120.0
March	120.0	125.7	119.9	118.2	118.6	122.6	116.8	122.5	120.3
June	120.6	126.3	120.7	118.7	119.2	123.1	117.8	122.6	121.0
1998–1999									
September	120.6	126.6	121.2	119.0	119.4	123.3	118.5	120.3	121.3
December	121.0	127.1	121.9	119.6	119.9	123.7	119.2	121.3	121.9
March	120.5	126.7	121.9	120.0	120.5	124.2	118.1	121.5	121.8
June	121.1	127.3	122.2	120.5	121.1	124.8	118.4	120.8	122.3
1999–2000									
September	122.3	128.3	122.9	121.6	122.1	125.8	119.8	121.7	123.4
December	123.0	128.6	123.7	122.3	122.8	126.3	120.8	122.5	124.1
March	124.3	129.7	124.4	123.3	123.9	127.4	121.8	122.8	125.2
June	125.3	130.8	125.2	124.3	124.8	128.4	122.8	122.3	126.2
2000–2001									
September	130.5	134.9	130.1	129.1	129.6	132.7	128.3	133.1	130.9
December	130.8	135.4	130.5	129.6	130.0	133.0	128.9	132.9	131.3
March	131.6	137.0	132.1	130.9	131.4	134.7	129.8	133.2	132.7
June	132.7	138.4	132.9	132.0	132.5	136.1	130.4	132.9	133.8
2001–2002									
September	133.0	138.4	133.7	132.4	132.9	136.0	131.7	137.2	134.2
December	133.7	139.8	135.3	133.7	134.1	137.1	133.1	136.8	135.4
March	135.0	141.1	136.7	134.7	135.3	137.8	135.2	139.3	136.6
June	136.3	142.1	137.4	135.6	136.1	138.6	136.5	138.9	137.6
2002–2003									
September	137.2	142.8	138.6	136.5	137.0	139.0	138.5	142.2	138.5

(a) Weighted average of eight capital cities

Source: Consumer Price Index, Australia cat. no. 6401.0.

TABLE 5.3 CHAIN PRICE INDEXES : EXPENDITURE ON GDP

Period	Final consumption expenditure		Gross fixed capital formation		Exports of goods and services	Imports of goods and services	GDP
	Household	Government	Private	Public			
ANNUAL (2000-2001 = 100.0)							
1985-1986	56.2	62.5	73.2	82.1	72.0	73.5	61.1
1986-1987	61.3	66.0	80.1	88.0	73.6	81.8	65.3
1987-1988	66.4	68.6	85.7	92.7	79.0	81.4	70.8
1988-1989	70.8	72.8	92.0	95.7	83.6	75.7	76.9
1989-1990	74.9	77.2	96.2	100.2	87.2	79.3	81.1
1990-1991	79.7	81.1	96.1	102.4	84.9	82.2	84.1
1991-1992	82.2	84.7	95.1	101.7	82.7	82.5	85.7
1992-1993	84.1	86.9	96.2	102.0	85.1	89.0	86.8
1993-1994	85.6	87.6	97.6	102.0	83.9	90.6	87.5
1994-1995	86.9	88.1	97.8	101.8	85.3	89.4	88.9
1995-1996	89.4	89.7	97.7	102.4	87.5	89.5	91.1
1996-1997	91.1	91.5	95.4	99.9	84.6	84.1	92.5
1997-1998	92.9	92.9	94.9	99.6	88.4	88.2	93.7
1998-1999	93.8	95.6	95.5	99.4	85.5	90.6	93.6
1999-2000	95.4	97.2	95.9	98.7	87.6	90.2	95.5
2000-2001	100.0	100.0	100.0	100.0	100.0	100.0	100.0
2001-2002	102.3	102.5	100.9	99.9	101.0	99.1	102.4
ORIGINAL (2000-2001 = 100.0)							
1992-1993							
September	83.2	85.8	95.4	101.7	85.0	87.2	86.2
December	83.9	85.8	96.0	101.9	85.7	89.4	86.4
March	84.5	87.5	96.7	102.2	85.7	89.3	87.3
June	84.9	88.4	96.8	102.3	84.1	90.3	87.2
1993-1994							
September	85.2	87.6	97.2	102.1	85.7	92.7	87.2
December	85.6	88.0	97.8	102.1	85.7	93.2	87.5
March	85.6	87.2	97.9	102.0	82.4	88.5	87.7
June	86.0	87.7	97.6	101.8	81.8	88.1	87.8
1994-1995							
September	86.1	87.9	97.5	101.4	82.2	88.1	87.9
December	86.4	87.7	97.8	101.6	83.5	87.4	88.6
March	87.1	87.5	97.6	101.9	86.3	88.7	89.3
June	87.9	89.4	98.3	102.3	89.3	93.2	89.9
1995-1996							
September	88.7	88.3	98.4	102.9	89.1	92.2	90.4
December	89.0	90.1	98.1	102.7	87.6	90.8	90.8
March	89.6	89.5	97.5	102.3	87.7	89.4	91.3
June	90.1	91.1	96.8	101.8	85.5	85.7	92.1
1996-1997							
September	90.4	91.0	96.2	100.7	84.9	84.9	92.1
December	90.8	91.8	95.8	99.9	84.1	84.1	92.4
March	91.5	91.0	95.2	99.8	84.5	84.0	92.7
June	91.8	92.2	94.2	99.3	84.7	83.3	93.1
1997-1998							
September	92.2	92.8	94.5	99.3	86.6	85.0	93.5
December	92.6	93.2	94.8	99.4	89.1	88.1	93.7
March	93.1	92.0	95.0	99.8	88.5	89.1	93.5
June	93.5	93.5	95.4	100.0	89.5	90.8	94.0
1998-1999							
September	93.4	95.6	95.8	100.1	89.6	93.6	93.7
December	93.6	95.7	95.8	99.8	85.8	91.9	93.3
March	94.0	95.0	95.6	99.3	84.5	89.6	93.7
June	94.3	96.0	94.7	98.3	82.0	87.2	93.9
1999-2000							
September	94.7	96.3	95.2	98.6	83.2	87.2	94.5
December	95.0	96.8	95.5	98.3	86.2	89.2	95.0
March	95.7	97.5	95.9	98.5	88.1	89.9	95.9
June	96.4	98.3	97.0	99.3	92.9	94.7	96.6
2000-2001							
September	99.0	98.8	99.0	99.4	95.8	95.8	99.1
December	99.4	99.6	99.7	99.9	100.7	101.8	99.2
March	100.4	100.5	100.4	100.4	100.0	99.5	100.5
June	101.2	101.1	100.8	100.3	103.5	102.9	101.2
2001-2002							
September	101.2	101.2	100.6	100.0	102.7	101.4	101.3
December	101.9	101.8	100.9	99.7	101.6	100.6	101.8
March	102.8	102.8	101.2	99.9	100.8	98.0	103.1
June	103.3	104.1	100.7	99.8	99.0	96.2	103.5
2002-2003							
September	104.1	103.7	100.7	99.7	100.1	97.1	104.0

Source: Australian National Accounts: National Income, Expenditure and Product, cat. no. 5206.0.

TABLE 5.4 IMPLICIT PRICE DEFLATORS: COMPONENTS OF INTERNATIONAL TRADE IN GOODS AND SERVICES

Period	Credits					Debits					
	Total goods and services	Total goods	Rural goods	Non-rural and other goods	Services	Total goods and services	Total goods	Consumption goods	Capital goods	Intermediate and other goods	Services
ANNUAL (2000-2001 = 100.0)											
1981-1982	58.1	na	na	na	na	57.4	na	na	na	na	na
1982-1983	62.5					62.7					
1983-1984	65.4					64.1					
1984-1985	70.1					69.8					
1985-1986	73.7	75.8	73.2	77.9	64.9	81.0	87.8	71.0	120.9	82.9	62.1
1986-1987	75.7	77.0	74.7	79.0	70.7	88.3	95.7	82.3	137.0	86.6	67.8
1987-1988	81.1	82.8	89.4	80.6	74.4	87.6	94.7	81.7	130.6	86.9	68.0
1988-1989	85.4	87.5	98.2	83.4	77.5	81.2	87.4	75.3	118.2	81.0	63.8
1989-1990	89.6	91.6	98.3	89.0	81.8	85.0	90.6	77.4	120.8	85.0	68.6
1990-1991	87.3	87.6	82.0	89.5	85.7	87.8	92.4	79.0	121.7	87.1	73.6
1991-1992	84.7	83.9	83.0	84.1	87.3	87.6	91.7	82.2	122.3	84.0	74.7
1992-1993	87.1	86.8	85.8	87.1	87.9	94.1	98.6	89.5	133.8	88.9	80.0
1993-1994	85.7	84.8	85.1	84.5	88.9	95.2	99.8	92.9	135.6	88.8	80.9
1994-1995	86.3	86.0	92.6	83.8	87.2	93.5	97.4	91.2	127.4	88.2	80.8
1995-1996	88.5	88.3	96.9	85.4	89.3	93.0	96.4	91.7	118.9	89.1	81.9
1996-1997	85.0	83.5	88.2	82.0	90.4	86.7	88.7	87.7	102.1	83.2	79.8
1997-1998	88.7	87.8	93.9	85.8	91.9	90.4	91.5	91.7	103.7	85.9	86.2
1998-1999	85.6	83.6	86.7	82.6	92.8	92.0	92.3	96.0	101.3	86.1	90.8
1999-2000	88.1	86.1	85.0	86.4	95.3	90.8	91.0	93.6	94.9	87.6	90.0
2000-2001	100.0	100.0	100.0	100.0	100.0	100.0	100.0	100.0	100.0	100.0	100.0
2001-2002	100.8	100.2	107.0	98.2	103.1	98.6	97.7	101.3	97.1	95.8	102.1
SEASONALLY ADJUSTED (2000-2001 = 100.0)											
1992-1993											
March	87.8	87.6	87.3	87.7	88.3	94.7	99.4	90.3	135.3	89.7	79.8
June	86.2	85.7	83.6	86.3	87.9	95.4	100.0	91.7	135.8	89.8	80.9
1993-1994											
September	87.8	87.7	86.0	88.2	88.1	97.7	102.7	94.5	141.2	91.5	82.4
December	87.5	86.6	86.6	86.5	90.5	97.6	102.1	94.8	138.5	91.0	83.5
March	84.2	82.7	81.9	82.8	89.4	93.2	97.9	92.0	132.2	87.1	78.6
June	83.7	82.4	85.7	81.2	88.0	92.7	97.1	91.5	130.9	86.1	79.0
1994-1995											
September	83.7	83.0	86.8	81.5	86.4	92.6	97.0	91.0	129.3	86.9	78.5
December	84.8	84.0	91.8	81.4	87.5	90.8	94.8	90.0	122.3	85.9	78.2
March	87.3	87.3	95.7	84.7	87.4	93.5	97.4	90.5	129.1	87.8	81.1
June	90.2	90.7	99.1	88.1	88.8	97.4	101.1	94.6	129.0	92.7	85.6
1995-1996											
September	89.9	90.2	98.2	87.7	89.1	96.2	100.0	93.7	126.2	92.1	83.9
December	88.6	88.3	97.4	85.4	89.5	94.5	98.1	92.5	122.2	90.7	82.7
March	88.7	88.4	96.8	85.6	89.7	93.0	96.4	92.1	119.1	88.9	82.2
June	86.7	85.9	93.4	83.3	89.5	88.9	91.8	89.3	110.1	85.3	79.3
1996-1997											
September	85.6	84.4	92.3	81.7	89.8	87.7	90.0	88.6	106.6	83.5	79.7
December	84.7	82.9	86.6	81.7	90.8	86.5	88.7	87.5	101.7	83.4	79.0
March	84.0	82.2	85.6	81.2	90.8	86.5	88.3	87.3	100.9	83.2	80.4
June	85.6	84.2	87.8	82.9	91.1	85.5	87.0	87.0	98.3	81.8	80.3
1997-1998											
September	86.9	85.6	92.1	83.4	91.7	87.1	88.5	88.6	100.6	82.9	82.4
December	89.6	88.9	95.5	86.8	91.9	90.3	91.6	91.4	103.6	86.3	85.6
March	88.1	87.1	94.3	84.8	91.8	91.3	92.6	93.4	104.9	86.4	86.8
June	90.6	90.1	94.6	88.5	92.4	93.1	93.8	94.6	105.9	87.8	90.5
1998-1999											
September	89.9	89.2	94.0	87.7	92.4	95.8	96.3	98.1	108.3	89.9	94.0
December	85.9	84.2	86.5	83.4	92.3	93.3	93.8	97.5	102.8	87.6	91.5
March	84.6	82.2	85.5	81.2	93.0	90.7	90.8	95.9	100.0	83.7	90.4
June	82.0	78.9	82.1	77.8	93.3	88.4	88.5	93.3	95.0	82.9	88.0
1999-2000											
September	83.2	80.2	82.9	79.3	94.3	88.3	88.4	92.6	94.1	83.5	87.9
December	86.2	83.8	83.3	84.0	95.1	89.7	90.0	93.4	94.3	86.1	88.5
March	88.8	87.0	84.3	87.9	95.2	90.0	90.3	93.2	93.9	87.0	88.8
June	93.7	92.9	89.7	93.9	96.4	95.3	95.7	96.6	98.2	93.9	94.0
2000-2001											
September	96.0	95.2	92.4	96.2	99.3	95.8	96.1	96.6	96.6	95.7	94.8
December	100.9	100.9	98.7	101.7	100.5	101.2	101.6	99.8	100.9	103.2	99.7
March	100.1	99.9	102.3	99.2	100.3	100.0	99.4	100.2	100.8	98.4	102.0
June	103.8	104.3	107.5	103.3	101.3	103.2	102.9	103.6	101.5	102.9	104.4
2001-2002											
September	102.7	103.0	108.2	101.3	101.9	101.4	100.7	101.7	100.0	100.3	104.1
December	101.0	100.6	109.2	98.1	102.5	100.0	99.6	103.3	98.6	97.8	101.8
March	101.0	100.3	109.9	97.6	103.9	97.5	96.2	101.9	96.3	92.7	103.0
June	98.9	97.4	101.3	96.3	104.9	96.1	95.2	99.8	93.4	93.1	99.8
2002-2003											
September	99.9	98.4	103.3	97.0	106.0	96.7	95.5	99.1	93.0	94.5	101.8

Source: Balance of Payments and International Investment Position, Australia, cat. no. 5302.0

TABLE 5.5 RBA INDEX OF COMMODITY PRICES

Period	All items			Rural component			Non-rural component			of which: Base metals		
	Australian dollar	Special drawing rights	United States dollar	Australian dollar	Special drawing rights	United States dollar	Australian dollar	Special drawing rights	United States dollar	Australian dollar	Special drawing rights	United States dollar
ANNUAL (1994-95 = 100.0)												
1985-1986	105.4	128.6	110.3	111.2	135.7	116.4	101.3	123.7	106.0	102.5	125.2	107.2
1986-1987	105.9	128.4	110.1	111.6	135.3	116.0	102.0	123.7	106.0	101.3	122.9	105.3
1987-1988	106.3	128.4	110.0	111.9	135.1	115.9	102.4	123.7	106.0	99.9	120.7	103.3
1988-1989	106.4	127.9	110.0	112.0	134.6	115.8	102.4	123.2	105.9	98.2	118.1	101.4
1989-1990	105.9	127.1	109.8	111.1	133.3	115.2	102.3	122.7	106.1	97.1	116.5	100.6
1990-1991	96.6	110.1	102.2	87.6	99.8	92.6	102.2	116.4	108.1	90.0	102.6	95.3
1991-1992	94.8	106.8	98.2	89.6	100.9	92.7	97.9	110.3	101.4	74.3	83.7	76.9
1992-1993	98.4	98.7	93.2	91.1	91.3	86.2	102.8	103.2	97.3	78.2	78.4	74.0
1993-1994	98.8	98.3	92.0	95.7	95.2	89.1	100.5	99.9	93.5	75.4	75.1	70.3
1994-1995	100.0	100.0	100.0	100.0	100.0	100.0	100.0	100.0	100.0	100.0	100.0	100.0
1995-1996	100.7	104.0	102.9	95.5	98.5	97.5	103.3	106.7	105.6	96.8	99.7	98.8
1996-1997	95.2	105.8	100.3	88.5	98.4	93.3	98.5	109.5	103.9	85.6	95.2	90.2
1997-1998	101.8	102.9	93.2	94.8	95.9	86.9	105.3	106.4	96.4	92.8	94.0	85.2
1998-1999	96.7	89.2	81.5	86.7	80.0	73.2	101.6	93.7	85.7	84.0	77.5	70.8
1999-2000	96.2	89.8	81.4	89.3	83.3	75.5	99.7	93.1	84.3	101.1	94.3	85.4
2000-2001	116.2	97.6	84.0	112.3	94.2	81.1	118.2	99.3	85.5	117.0	98.3	84.7
2001-2002	123.3	102.6	86.9	117.0	97.4	82.5	126.4	105.2	89.1	104.1	86.6	73.4
ORIGINAL (1994-95 = 100.0)												
1997-1998												
Januarv	103.7	101.7	91.4	96.7	94.8	85.2	107.2	105.2	94.5	92.3	90.4	81.3
Februarv	101.0	101.5	91.6	92.7	93.1	84.0	105.1	105.6	95.4	87.9	88.2	79.6
March	101.4	101.7	91.5	93.7	93.9	84.5	105.3	105.6	95.0	88.4	88.6	79.7
April	102.7	100.5	90.3	92.3	90.3	81.1	107.9	105.6	94.8	91.1	89.1	80.0
Mav	104.0	98.3	88.4	95.0	89.8	80.8	108.4	102.5	92.2	90.1	85.1	76.6
June	105.4	95.9	85.6	94.8	86.3	77.0	110.6	100.7	89.8	90.1	82.0	73.1
1998-1999												
Julv	101.9	95.3	84.8	92.1	86.2	76.7	106.8	99.9	88.9	88.2	82.5	73.4
August	105.4	94.5	83.8	93.5	83.8	74.5	111.2	99.7	88.4	91.6	82.1	72.8
September	104.0	90.5	82.5	89.8	78.1	71.2	111.1	96.7	88.1	92.6	80.5	73.4
October	99.9	88.5	83.2	86.3	76.4	71.8	106.7	94.5	88.8	85.1	75.3	70.8
November	97.7	89.5	83.5	86.0	78.7	73.4	103.5	94.8	88.4	83.1	76.1	71.0
December	99.6	88.7	83.1	87.1	77.6	72.6	105.8	94.3	88.3	82.2	73.1	68.5
Januarv	96.4	87.1	81.9	86.1	77.8	73.2	101.5	91.7	86.2	79.4	71.7	67.4
Februarv	94.3	88.0	81.3	83.5	77.8	71.9	99.8	93.0	86.0	78.5	73.2	67.6
March	95.3	88.7	80.9	85.0	79.1	72.1	100.4	93.5	85.2	79.9	74.3	67.7
April	91.2	87.0	78.8	83.8	79.9	72.4	94.9	90.5	82.0	82.7	78.8	71.4
Mav	88.1	87.0	78.7	82.1	81.2	73.3	91.0	90.0	81.2	82.9	81.9	73.9
June	89.0	87.7	78.6	84.5	83.3	74.7	91.2	89.9	80.6	81.9	80.6	72.3
1999-2000												
Julv	88.5	87.6	78.4	84.2	83.3	74.6	90.7	89.7	80.3	87.9	86.9	77.8
August	92.0	87.7	80.0	88.9	84.6	77.2	93.6	89.2	81.3	92.5	88.1	80.3
September	91.8	87.2	80.2	87.3	82.9	76.3	94.0	89.3	82.2	96.3	91.4	84.1
October	93.4	88.2	81.9	84.8	80.0	74.4	97.6	92.2	85.7	94.8	89.4	83.1
November	93.6	87.6	80.6	85.9	80.3	73.9	97.4	91.2	83.9	97.3	91.0	83.8
December	93.0	87.4	80.2	83.2	78.2	71.8	97.8	91.9	84.4	101.6	95.4	87.6
Januarv	92.7	89.6	82.1	82.5	79.8	73.1	97.8	94.5	86.6	104.0	100.4	92.0
Februarv	98.1	92.3	83.1	87.4	82.3	74.1	103.4	97.3	87.6	108.4	102.0	91.8
March	99.7	91.2	81.9	91.4	83.6	75.1	103.9	95.0	85.3	109.2	99.7	89.6
April	102.2	91.7	82.3	96.0	86.2	77.3	105.3	94.5	84.8	105.1	94.3	84.5
Mav	105.6	93.8	82.2	101.1	89.8	78.8	107.8	95.8	84.0	110.5	98.2	86.1
June	104.4	93.7	83.4	99.1	89.0	79.2	107.0	96.1	85.5	106.1	95.2	84.7
2000-2001												
Julv	105.7	94.6	83.8	101.4	90.8	80.4	107.8	96.5	85.5	110.0	98.4	87.1
August	106.6	95.4	83.5	103.8	92.8	81.3	108.0	96.7	84.6	110.8	99.1	86.7
September	111.9	96.5	83.5	106.6	91.8	79.5	114.6	98.8	85.5	122.1	105.2	91.1
October	116.9	96.7	83.2	112.7	93.2	80.2	118.9	98.4	84.7	119.6	98.8	85.0
November	116.7	95.7	82.1	113.4	93.0	79.8	118.3	97.1	83.3	117.7	96.4	82.7
December	113.6	96.8	83.8	109.4	93.2	80.7	115.7	98.6	85.3	116.7	99.4	86.0
Januarv	113.3	97.4	84.8	109.7	94.3	82.1	115.1	98.9	86.1	116.0	99.6	86.7
Februarv	117.3	97.7	84.5	113.8	94.8	82.0	119.0	99.2	85.8	119.2	99.3	85.9
March	122.3	97.1	83.2	121.9	96.7	82.9	122.5	97.2	83.3	120.7	95.7	82.0
April	124.4	99.0	83.9	121.7	96.8	82.1	125.7	100.1	84.8	120.0	95.4	80.9
Mav	123.1	102.1	86.2	116.9	96.9	81.9	126.1	104.6	88.4	118.4	98.1	82.9
June	122.6	102.3	85.5	115.7	96.5	80.7	126.0	105.1	87.9	113.2	94.4	78.9
2001-2002												
Julv	124.2	102.0	85.4	116.7	95.9	80.2	128.0	105.1	87.9	110.2	90.4	75.6
August	122.6	101.7	86.7	116.4	96.6	82.3	125.7	104.2	88.8	104.1	86.3	73.5
September	128.2	101.6	87.4	122.8	97.3	83.7	130.9	103.7	89.2	104.3	82.7	71.1
October	126.1	100.2	85.7	117.4	93.2	79.8	130.4	103.6	88.7	100.4	79.7	68.2
November	121.7	101.0	85.7	113.5	93.1	79.0	127.8	104.9	89.0	102.0	83.6	70.9
December	122.8	101.7	85.0	113.3	92.8	78.4	127.5	104.4	88.3	103.9	85.0	71.9
Januarv	124.7	103.4	86.8	118.7	98.4	82.6	127.6	105.9	88.8	106.6	88.4	74.1
Februarv	126.6	105.1	87.5	121.7	101.0	84.1	129.0	107.1	89.2	107.2	88.9	74.0
March	124.7	105.4	88.1	121.3	102.5	85.7	126.4	106.9	89.4	108.2	91.4	76.4
April	121.7	104.5	87.7	118.3	101.5	85.3	123.4	106.0	89.0	104.8	89.9	75.5
Mav	118.9	103.1	88.0	113.8	98.6	84.2	121.5	105.4	89.9	99.9	86.6	73.9
June	115.7	102.2	88.8	110.6	97.7	84.8	118.3	104.5	90.8	97.9	86.5	75.1
2002-2003												
Julv	119.3	100.1	89.1	118.2	99.1	88.2	119.9	100.6	89.5	99.6	83.5	74.3
August	121.1	100.1	88.4	122.1	100.9	89.1	120.5	99.7	88.0	97.4	80.5	71.0
September	122.2	101.8	90.0	126.6	105.5	93.3	120.0	100.0	88.4	96.7	80.5	71.2
October	122.7	103.1	90.9	129.2	108.5	95.7	119.5	100.4	88.5	96.9	81.4	71.7
November	121.2	102.9	91.6	125.0	106.0	94.4	119.3	101.3	90.2	99.8	84.7	75.4
December	121.6	103.1	82.3	123.8	104.9	93.9	120.5	102.1	91.4	99.6	84.3	75.5

Source: Reserve Bank of Australia Bulletin (RBA).

TABLE 5.6 INDEXES OF PRICES RECEIVED AND PAID BY FARMERS

Period	Prices received by farmers						Total
	Crops		Livestock slaughtering		Livestock products		
	All	Wheat	All	Cattle	All	Wool	
ANNUAL (1997-1998 = 100.0)							
1983-1984	78.7	85.6	78.1	89.5	72.2	70.3	74.6
1984-1985	77.1	89.7	84.5	97.8	72.9	76.0	76.6
1985-1986	75.9	86.6	82.8	97.2	78.0	82.5	76.6
1986-1987	78.5	78.9	91.4	105.6	87.9	95.2	82.8
1987-1988	83.4	85.2	96.2	109.1	127.0	153.2	99.5
1988-1989	102.1	110.6	105.9	119.9	133.3	156.5	112.0
1989-1990	103.2	102.0	108.7	129.2	118.7	131.9	109.3
1990-1991	84.9	69.0	102.9	123.2	98.1	99.7	93.6
1991-1992	93.4	103.8	99.1	117.9	90.6	86.7	94.5
1992-1993	91.9	93.4	102.4	117.0	87.4	75.1	93.7
1993-1994	92.5	88.3	113.9	134.1	98.1	75.2	97.4
1994-1995	115.2	124.9	109.9	126.1	105.8	115.4	112.0
1995-1996	118.2	136.3	106.5	104.9	100.8	93.3	111.2
1996-1997	104.1	107.5	101.0	93.0	98.1	91.9	101.6
1997-1998	100.0	100.0	100.0	100.0	100.0	100.0	100.0
1998-1999	94.6	92.1	101.2	105.9	87.7	79.3	95.0
1999-2000	94.3	96.6	110.0	119.9	86.1	83.0	96.6
2000-2001	101.9	112.9	128.2	147.6	104.4	120.7	109.9

Period	Prices paid by farmers						Farmers' terms of trade (a)
	Materials and services	Labour	Overheads	Marketing expenses	Capital	Total	
	ANNUAL (1997-1998 = 100.0)						
1983-1984	61.0	55.8	69.1	61.7	50.9	59.8	124.8
1984-1985	63.6	60.0	73.9	64.5	54.5	63.4	121.0
1985-1986	66.6	63.0	85.8	68.4	60.2	68.3	112.2
1986-1987	70.1	65.6	94.9	72.6	67.0	74.2	111.6
1987-1988	74.6	68.5	93.7	76.5	72.7	77.4	128.6
1988-1989	79.5	73.5	110.5	83.8	76.8	84.3	133.2
1989-1990	83.2	78.9	126.5	86.4	80.7	90.1	121.4
1990-1991	85.3	82.7	119.9	87.4	83.0	90.8	103.0
1991-1992	87.4	86.5	109.4	88.7	84.6	90.7	104.2
1992-1993	87.8	89.7	96.7	88.7	88.0	89.5	104.8
1993-1994	90.2	91.0	94.5	91.0	91.9	91.1	106.9
1994-1995	94.1	92.3	101.4	92.9	94.4	94.9	118.1
1995-1996	98.7	95.1	109.4	96.2	97.1	99.4	111.9
1996-1997	98.6	97.0	106.4	96.1	98.7	99.3	102.3
1997-1998	100.0	100.0	100.0	100.0	100.0	100.0	100.0
1998-1999	98.8	103.7	96.5	102.7	103.0	100.0	95.0
1999-2000	101.4	107.1	102.5	105.0	106.1	103.3	93.6
2000-2001	109.1	110.1	111.3	109.3	111.9	110.0	99.9

(a) Ratio of index of prices received by farmers and index of prices paid by farmers.

Source: *Index of Prices Received and Paid by Farmers* — Australian Bureau of Agricultural and Resource Economics (ABARE).

TABLE 5.7 SELECTED HOUSING PRICE AND RELATED INDEXES : ORIGINAL(a)

PRICES

Period	Established houses	Project homes	Materials used in house building	Award rates of pay, construction industry	Total hourly rates of pay excluding bonuses construction industry (b)	National accounts private housing investment
ANNUAL						
1986-1987	62.5	71.9	77.9	85.1	na	71.6
1987-1988	69.5	77.0	83.8	88.9		76.0
1988-1989	92.2	91.4	92.8	94.1		88.7
1989-1990	100.0	100.0	100.0	100.0		100.0
1990-1991	100.8	102.1	104.6	104.6	na	104.3
1991-1992	104.6	102.1	104.9	107.3		105.1
1992-1993	106.0	103.0	106.9	108.0		105.7
1993-1994	109.1	105.8	112.0	109.3		107.7
1994-1995	112.6	108.1	115.4	111.4		110.5
1995-1996	112.7	109.5	115.7	113.8	na	112.4
1996-1997	115.1	109.2	116.1	115.5		112.6
1997-1998	122.8	110.3	118.2	na	101.6	113.0
1998-1999	130.4	113.1	119.5		105.1	115.0
1999-2000	142.3	120.7	122.8		108.2	121.1
2000-2001	152.8	134.9	124.4	na	112.9	137.7
2001-2002	178.0	138.1	120.6		116.6	140.6
ORIGINAL						
1991-1992						
September	104.9	102.2	105.2	106.4	na	105.1
December	104.9	102.1	104.7	107.4		105.1
March	104.2	102.1	104.6	107.6		105.1
June	104.5	102.0	105.1	107.7		105.1
1992-1993						
September	104.6	102.5	105.6	107.8		105.0
December	105.6	103.0	105.9	107.8		105.2
March	106.6	103.1	107.0	108.2		105.7
June	107.3	103.5	109.2	108.2		106.0
1993-1994						
September	107.4	105.4	110.7	108.5		106.3
December	108.4	105.3	111.7	108.7		107.2
March	109.6	105.7	112.4	109.7		108.0
June	110.9	106.9	113.3	110.3		108.3
1994-1995						
September	112.6	107.4	114.1	110.8		109.2
December	112.1	108.3	115.2	111.0		109.9
March	113.2	108.0	115.9	111.5		110.7
June	112.4	108.7	116.5	112.4		111.1
1995-1996						
September	112.6	109.6	116.2	112.5		111.4
December	112.4	109.4	115.7	112.6		112.1
March	112.2	109.5	115.3	112.9		112.4
June	113.6	109.6	115.5	113.6		112.6
1996-1997						
September	114.0	109.4	115.6	114.0		112.7
December	114.3	109.1	115.8	114.2		112.6
March	115.3	109.2	116.1	115.5		112.4
June	116.8	109.2	117.0	116.0		112.3
1997-1998						
September	118.9	109.9	117.3	na	100.0	112.4
December	121.2	110.0	117.9		101.0	112.9
March	124.2	110.4	118.7		102.3	113.2
June	126.9	110.8	119.0		103.1	113.5
1998-1999						
September	126.9	111.4	119.4	na	104.1	113.9
December	129.0	112.3	119.7		104.8	114.4
March	131.3	113.8	119.5		105.3	115.3
June	134.3	114.8	119.2		106.0	116.5
1999-2000						
September	136.8	117.0	120.5	na	106.8	117.7
December	141.3	120.6	121.5		107.8	119.4
March	143.9	122.4	123.8		108.8	122.3
June	147.3	122.9	125.5		109.8	125.1
2000-2001						
September	147.1	134.3	124.5	na	111.5	137.5
December	150.6	134.8	124.4		112.2	137.2
March	153.9	135.1	124.2		113.3	137.8
June	159.4	135.4	124.4		114.3	138.1
2001-2002						
September	167.7	136.4	124.7	na	115.6	138.7
December	174.0	137.6	125.2		116.3	140.1
March	180.6	138.5	126.1		117.1	141.2
June	189.5	139.9	127.8		117.5	142.3
2002-2003						
September	196.7	141.3	128.8	na	119.2	143.6

(a) Base of each index — 1989-1990 = 100.0.

(b) Base of index — September quarter 1997 = 100.0

Source: House Price Indexes: Eight Capital Cities cat. no. 6416.0 and Wage Cost Indexes, Australia cat. no. 6345.0.

TABLE 5.8 PRICE INDEXES FOR BUILDING MATERIALS : SELECTED ANZSIC GROUPS(a)

Period	Wood and wood products	Ceramics	Cement, plaster and concrete products	Iron and steel products	Structural metal products	Electrical equipment and appliances	Industrial machinery and equipment	Total other than house building	Used in house building
ANNUAL (1989-1990 = 100.0)									
1981-1982	51.7	52.5	58.8	54.5	58.7	45.0	50.5	54.1	54.0
1982-1983	57.1	57.8	67.2	59.6	64.0	50.6	56.9	60.2	59.2
1983-1984	61.2	62.0	70.4	61.9	66.7	53.6	59.7	63.6	63.7
1984-1985	66.9	66.1	74.6	65.2	68.9	56.8	63.9	67.1	68.7
1985-1986	72.5	70.9	77.1	70.6	73.5	62.3	74.7	72.4	73.7
1986-1987	77.0	76.0	80.2	75.7	79.3	69.2	84.4	78.0	77.9
1987-1988	83.2	81.1	84.2	82.4	85.5	81.2	88.8	84.9	83.8
1988-1989	92.3	90.7	91.9	91.0	93.1	90.9	92.6	92.7	92.8
1989-1990	100.0	100.0	100.0	100.0	100.0	100.0	100.0	100.0	100.0
1990-1991	104.0	104.2	108.5	105.9	103.5	107.0	103.0	105.1	104.6
1991-1992	104.9	105.3	106.9	108.3	102.6	108.5	106.1	105.7	104.9
1992-1993	106.5	106.2	105.0	110.4	103.4	107.9	105.3	106.0	106.9
1993-1994	112.8	107.7	107.1	112.1	105.1	105.5	106.1	107.5	112.0
1994-1995	115.0	109.8	111.7	113.3	107.0	111.0	107.1	110.4	115.4
1995-1996	114.6	111.4	110.6	116.0	109.9	117.2	110.4	112.7	115.7
1996-1997	115.5	112.2	110.5	117.7	111.1	114.4	110.8	113.2	116.1
1997-1998	117.6	115.8	112.3	119.5	112.0	114.1	110.7	114.2	118.2
1998-1999	119.1	117.5	113.0	120.3	112.2	115.3	115.3	115.2	119.5
1999-2000	122.1	119.7	112.7	121.1	111.4	118.1	116.6	116.1	122.8
2000-2001	126.5	120.3	111.9	124.0	113.0	118.6	109.5	116.4	124.4
2001-2002	128.5	123.9	113.0	123.6	115.0	120.5	112.8	118.6	126.0
ORIGINAL (1989-1990 = 100.0)									
1994-1995									
September	114.9	108.6	111.2	113.6	105.7	107.6	106.6	109.2	114.1
December	114.9	109.8	111.5	113.3	106.5	109.7	106.5	109.9	115.2
March	115.0	110.3	111.9	113.1	107.7	112.2	107.3	110.9	115.9
June	115.2	110.6	112.2	113.2	108.2	114.4	107.9	111.6	116.5
1995-1996									
September	114.9	111.6	111.7	114.6	109.2	117.3	108.8	112.4	116.2
December	114.3	111.7	110.9	114.6	110.1	117.4	110.2	112.7	115.7
March	114.4	111.7	110.2	117.6	110.1	117.4	110.7	112.8	115.3
June	114.7	110.6	109.4	117.2	110.0	116.7	111.7	112.7	115.5
1996-1997									
September	115.2	111.1	109.6	116.0	110.4	114.1	112.0	112.7	115.6
December	114.9	111.6	110.0	116.1	111.0	113.7	110.8	112.8	115.8
March	115.5	112.8	110.7	118.7	111.3	114.8	110.3	113.4	116.1
June	116.2	113.2	111.6	120.0	111.8	115.1	110.0	113.9	117.0
1997-1998									
September	116.7	114.1	111.7	119.8	111.7	115.5	109.9	114.0	117.3
December	117.4	115.4	111.8	119.7	112.1	114.1	110.2	114.0	117.9
March	118.4	116.7	112.4	119.4	112.0	113.2	110.6	114.1	118.7
June	118.0	117.1	113.2	119.2	112.1	113.6	112.0	114.5	119.0
1998-1999									
September	118.7	117.2	113.2	120.0	112.1	113.9	112.9	114.8	119.4
December	119.3	116.9	113.0	120.5	112.4	115.0	115.9	115.2	119.7
March	119.4	117.4	112.9	120.5	112.2	115.9	116.1	115.2	119.5
June	119.0	118.3	113.0	120.3	112.2	116.3	116.2	115.4	119.2
1999-2000									
September	119.8	118.1	112.9	119.4	110.4	116.5	116.6	115.2	120.5
December	120.2	119.0	112.7	120.0	110.7	117.8	116.0	115.4	121.5
March	123.1	120.3	112.6	121.4	111.8	118.6	116.3	116.4	123.8
June	125.1	121.5	112.7	123.7	112.6	119.3	117.4	117.4	125.5
2000-2001									
September	126.2	119.6	112.1	123.8	112.5	116.0	109.2	115.5	124.5
December	127.0	119.6	112.3	124.3	112.2	118.5	110.0	116.3	124.4
March	126.4	120.1	111.9	124.2	113.3	119.3	109.0	116.7	124.2
June	126.5	122.0	111.3	123.6	113.9	120.5	109.9	117.2	124.4
2001-2002									
September	127.5	122.5	111.2	123.6	114.1	119.8	111.5	117.5	124.7
December	128.9	123.2	111.1	124.1	114.8	120.9	112.1	118.1	125.2
March	128.4	124.5	111.7	123.6	115.0	120.7	113.2	118.4	126.1
June	129.3	125.4	118.0	123.1	116.1	120.4	114.3	120.3	127.8
2002-2003									
September	129.6	126.1	120.1	125.3	117.4	120.6	114.9	121.6	128.8
December	130.2	129.8	123.4	125.9	118.8	120.2	114.8	122.8	130.1

(a) Weighted average of six state capital cities.

Source: Producer Price Indexes, Australia, cat. no. 6427.0.

TABLE 5.9 PRICE INDEXES OF MATERIALS USED IN MANUFACTURING INDUSTRY : SELECTED INDUSTRIES
PRICES

Period	Manu- facturing division	Source of materials		ANZSIC subdivision							
		Imported materials	Domestic materials	Food, beverages and tobacco	Petroleum and coal products	Chemicals	Non- metallic mineral products	Basic metal products	Fabricated metal products	Transport equipment and parts	Electronic equipment and other machinery
ANNUAL (1989-1990 = 100.0)											
1981-1982	71.4	69.8	72.3	na	na	na	na	na	na	na	na
1982-1983	77.2	74.5	78.7								
1983-1984	80.0	75.8	82.2								
1984-1985	84.1	82.6	84.8								
1985-1986	88.4	92.3	85.8	79.0	132.2	86.8	81.0	74.5	75.1	79.7	78.9
1986-1987	88.7	96.9	84.1	84.4	99.4	89.5	86.5	75.8	79.5	91.3	85.9
1987-1988	93.6	99.1	90.6	88.6	102.7	92.5	91.6	85.5	87.7	95.8	93.0
1988-1989	95.0	96.2	94.4	97.1	84.2	96.9	94.7	95.6	97.1	97.1	96.9
1989-1990	100.0	100.0	100.0	100.0	100.0	100.0	100.0	100.0	100.0	100.0	100.0
1990-1991	104.1	103.0	104.6	97.9	130.9	103.2	110.3	99.3	102.3	102.4	102.4
1991-1992	101.4	101.8	101.2	100.0	112.6	106.2	115.2	95.4	101.4	101.9	99.8
1992-1993	106.4	107.8	105.7	104.3	121.7	105.7	116.6	94.7	100.9	108.1	101.8
1993-1994	104.7	108.8	102.5	107.7	101.9	103.5	109.8	87.6	100.8	115.0	102.7
1994-1995	107.6	112.7	104.9	111.0	100.2	107.8	114.3	94.0	104.4	116.2	106.5
1995-1996	110.1	117.6	106.0	111.7	103.5	113.9	113.7	99.4	108.7	115.1	107.8
1996-1997	106.0	109.4	104.2	106.2	117.2	110.7	113.1	93.1	106.2	110.1	102.7
1997-1998	107.0	112.2	104.1	110.0	108.4	111.9	112.6	93.4	107.3	113.5	104.6
1998-1999	105.9	113.5	101.5	110.5	94.4	111.4	111.3	91.7	106.2	116.8	103.7
1999-2000	115.8	118.8	114.5	110.8	157.8	114.0	110.7	92.5	106.1	120.5	103.4
2000-2001	132.4	134.0	131.9	121.0	217.7	126.3	111.5	101.7	111.7	125.2	108.0
2001-2002	132.4	130.3	134.1	137.8	175.9	121.0	115.4	106.0	110.6	124.6	107.2
ORIGINAL (1989-1990 = 100.0)											
1994-1995											
September	105.1	108.9	103.1	108.0	100.0	103.8	112.5	89.5	102.0	114.5	103.8
December	105.0	110.2	102.2	109.3	93.6	105.3	113.7	91.3	103.2	114.6	105.3
March	108.0	112.2	105.7	111.5	100.8	108.4	115.2	96.5	105.7	115.3	107.4
June	112.4	119.6	108.5	115.3	106.3	113.8	115.8	98.8	106.7	120.2	109.4
1995-1996											
September	111.3	119.9	106.6	114.4	98.0	115.4	113.0	100.8	107.2	119.2	109.6
December	110.0	118.6	105.3	112.1	98.4	114.8	113.1	100.5	109.6	115.5	109.0
March	110.7	118.1	106.7	110.0	110.7	113.3	113.9	99.7	109.5	114.2	107.4
June	108.2	113.9	105.2	110.4	106.7	111.9	114.6	96.6	108.6	111.5	105.0
1996-1997											
September	106.1	110.8	103.5	107.7	109.2	111.9	113.6	93.2	106.7	110.3	103.1
December	106.1	109.6	104.2	104.9	123.8	110.5	112.5	91.7	104.9	109.8	102.3
March	106.3	108.9	105.1	105.0	125.0	110.6	113.1	93.2	106.2	109.9	102.6
June	105.4	108.1	104.0	107.3	110.7	109.8	113.0	94.3	107.1	110.2	102.6
1997-1998											
September	106.5	109.9	104.6	109.3	109.2	110.6	112.6	94.4	107.4	112.0	103.6
December	108.2	111.9	106.3	110.4	120.2	111.8	112.2	92.8	106.9	112.9	104.3
March	106.2	112.5	102.6	110.7	101.5	112.0	112.4	92.2	107.4	113.9	105.5
June	107.1	114.6	102.7	109.6	102.5	113.3	113.0	94.2	107.6	115.1	104.9
1998-1999											
September	107.5	116.6	102.2	110.5	95.3	115.9	111.9	95.0	108.2	117.0	105.1
December	105.8	113.6	101.3	109.6	94.9	111.4	111.7	92.8	107.8	116.3	104.4
March	104.2	111.6	99.9	111.5	84.6	109.4	111.1	90.3	105.3	116.6	103.2
June	106.1	112.3	102.5	110.2	102.8	108.8	110.3	88.6	103.5	117.2	102.0
1999-2000											
September	108.3	112.2	106.3	108.7	126.9	107.9	110.6	86.4	104.6	118.1	102.1
December	113.6	115.6	112.8	110.8	148.0	112.3	110.9	92.1	106.1	120.5	102.3
March	117.8	120.3	116.7	111.6	164.5	114.2	110.7	94.7	106.0	120.4	103.6
June	123.5	126.9	122.0	112.2	191.6	121.5	110.7	96.7	107.8	122.9	105.6
2000-2001											
September	127.8	129.6	127.3	116.8	205.9	122.5	111.1	97.6	109.7	123.1	106.1
December	133.9	133.6	134.6	118.3	240.5	124.8	110.8	102.3	111.9	125.3	107.9
March	130.3	132.9	129.0	120.8	204.3	126.9	111.5	101.7	112.0	125.2	108.1
June	137.7	140.0	136.8	128.0	220.1	130.8	112.5	105.2	113.1	127.2	109.8
2001-2002											
September	134.5	132.0	136.4	135.7	197.7	122.3	112.1	106.0	111.3	124.6	107.3
December	132.0	133.0	131.8	138.8	168.8	123.4	112.7	105.3	110.3	125.0	107.3
March	130.6	128.8	132.1	139.9	156.8	120.0	117.5	106.4	110.7	124.5	107.1
June	132.6	127.5	136.1	136.7	180.4	118.4	119.4	106.4	109.9	124.2	106.9
2002-2003											
September	130.6	127.1	133.0	128.6	189.0	119.3	119.8	105.8	110.4	124.9	107.5
December	131.3	126.6	134.5	135.8	184.5	118.6	122.7	104.8	110.5	125.4	107.4

 Source: *Producer Price Indexes, Australia*, cat. no. 6427.0

**TABLE 5.10 PRICE INDEXES OF ARTICLES PRODUCED BY MANUFACTURING INDUSTRY
SELECTED ANZSIC GROUPS**

Period	ANZSIC subdivision								All Manufacturing industry
	Food, beverages and tobacco	Knitting mills, clothing, footwear & leather	Chemicals	Petroleum and coal products	Basic metal products	Fabricated metal products	Transport equipment and parts	Electronic equipment and other machinery	
ANNUAL (1989-1990) = 100.0									
1982-1983	32.6	98.3	32.0	121.1	32.1	64.8	28.9	33.2	64.4
1983-1984	68.3	66.4	67.0	120.3	66.4	68.8	60.5	69.2	68.4
1984-1985	72.4	70.2	70.7	126.4	69.2	72.5	63.8	72.4	72.3
1985-1986	76.8	75.1	77.3	123.8	72.1	76.7	70.4	77.5	76.9
1986-1987	82.5	81.2	82.5	95.6	76.8	81.3	80.9	83.5	81.8
1987-1988	87.5	86.6	88.5	99.4	85.8	85.7	89.0	89.9	87.9
1988-1989	93.6	93.2	95.9	84.5	94.7	92.7	94.8	96.1	94.0
1989-1990	100.0	100.0	100.0	100.0	100.0	100.0	100.0	100.0	100.0
1990-1991	102.5	104.3	104.7	126.8	100.6	105.3	104.1	102.7	104.4
1991-1992	105.1	107.0	105.4	113.5	94.6	105.9	106.8	102.7	104.9
1992-1993	108.8	108.2	106.5	121.5	95.3	106.3	109.9	104.9	107.3
1993-1994	112.8	109.2	105.7	107.5	94.6	106.4	112.8	105.5	108.5
1994-1995	115.2	110.2	108.9	102.1	101.6	107.7	114.3	106.8	110.9
1995-1996	117.8	113.2	112.2	105.5	104.1	110.5	115.9	107.9	113.7
1996-1997	119.0	114.5	111.3	109.9	98.2	111.8	115.5	109.0	114.3
1997-1998	122.0	116.5	110.7	101.7	102.2	113.1	116.6	109.7	115.9
1998-1999	122.6	117.9	110.8	86.8	98.7	113.6	117.8	109.1	115.6
1999-2000	125.1	119.5	111.8	137.5	104.8	115.2	119.6	109.9	120.6
2000-2001	131.4	120.7	115.8	190.2	115.4	116.7	124.1	112.3	128.5
2001-2002	139.9	122.3	113.9	158.5	107.9	118.6	128.5	114.2	128.8
QUARTERLY (1989-1990) = 100.0									
1991-1992									
September	103.9	106.3	105.4	113.7	95.7	105.9	106.0	102.7	104.4
December	104.5	107.2	105.3	115.3	94.2	105.5	106.6	102.7	104.7
March	105.7	107.3	105.2	110.6	94.2	105.6	107.0	102.6	104.8
June	106.2	107.3	105.5	114.2	94.3	106.5	107.5	102.9	105.5
1992-1993									
September	107.2	107.9	106.1	123.0	96.7	106.4	108.8	103.9	106.7
December	108.6	108.1	106.6	122.1	95.7	106.1	109.1	104.7	107.1
March	109.4	108.4	106.8	119.3	94.8	106.4	110.3	105.7	107.5
June	109.8	108.5	106.3	121.5	93.9	106.3	111.3	105.3	107.8
1993-1994									
September	112.7	109.0	105.8	113.7	95.6	106.7	112.0	105.4	108.5
December	112.8	108.9	105.7	112.7	94.7	106.3	112.6	105.5	108.6
March	112.6	109.2	105.8	97.7	94.0	106.2	113.1	105.5	108.0
June	113.1	109.5	105.5	105.8	93.9	106.4	113.6	105.4	108.7
1994-1995									
September	113.0	109.8	106.2	102.3	96.0	106.1	114.2	105.8	109.1
December	114.0	110.1	107.8	98.7	99.7	106.7	114.1	106.5	110.0
March	116.1	110.1	109.5	101.8	104.3	108.2	113.3	107.3	111.6
June	117.6	110.8	111.9	105.7	106.2	109.6	115.7	107.5	113.0
1995-1996									
September	117.2	112.2	113.2	104.7	107.0	110.0	115.9	107.4	113.5
December	118.2	113.2	112.3	103.0	104.6	110.3	115.7	107.3	113.5
March	118.5	113.7	111.5	106.5	103.8	110.6	115.8	107.9	114.1
June	117.4	113.6	111.7	107.9	101.0	110.9	116.2	108.9	113.7
1996-1997									
September	118.2	114.0	111.7	102.8	98.3	111.1	115.9	108.8	113.6
December	118.9	114.1	111.0	113.9	96.2	111.7	115.3	108.8	114.1
March	119.1	114.4	111.1	116.8	98.0	112.1	115.4	109.1	114.7
June	119.9	115.4	111.3	106.2	100.1	112.4	115.2	109.3	114.8
1997-1998									
September	120.7	116.4	111.2	102.4	102.5	112.5	115.7	109.6	115.4
December	122.1	116.3	110.4	110.2	102.4	112.9	116.2	109.9	116.2
March	122.5	116.6	110.7	96.5	101.5	113.1	116.8	109.7	115.8
June	122.7	116.8	110.6	97.6	102.2	113.7	117.8	109.7	116.2
1998-1999									
September	123.4	117.0	111.0	90.3	102.8	113.9	118.7	109.5	116.4
December	122.8	117.4	111.8	85.1	99.6	113.2	117.4	109.2	115.7
March	122.7	118.2	111.0	79.7	96.5	113.5	117.7	108.6	115.0
June	121.4	119.0	109.3	92.2	95.7	113.8	117.5	109.1	115.3
1999-2000									
September	122.7	119.3	109.8	119.3	97.8	113.5	118.1	109.3	117.7
December	124.9	119.4	110.5	125.6	102.4	114.7	119.3	109.7	119.3
March	125.2	119.8	112.2	145.0	107.9	115.7	119.9	110.1	121.4
June	127.4	119.6	114.5	160.2	111.1	116.8	121.2	110.5	123.8
2000-2001									
September	127.2	119.1	114.0	190.5	112.0	116.6	121.5	110.6	126.2
December	129.3	120.6	116.1	207.0	117.4	116.3	123.9	111.8	129.3
March	132.0	121.2	116.1	174.5	115.6	116.7	124.7	112.4	127.7
June	136.9	121.9	116.8	188.8	116.4	117.2	126.3	114.2	130.7
2001-2002									
September	137.6	121.7	115.4	170.4	110.9	118.0	127.5	114.2	129.2
December	140.6	122.0	113.7	155.4	107.4	118.3	128.2	114.5	128.4
March	141.8	122.6	113.2	144.8	107.4	118.4	129.4	114.2	128.3
June	139.4	122.8	113.3	163.5	105.7	119.7	128.9	113.9	129.3
2002-2003									
September	138.2	124.2	114.7	161.9	106.3	120.5	129.0	114.0	129.0
December	139.5	124.8	115.1	173.2	106.1	121.8	130.0	114.0	130.5

Source: Producer Price Indexes, cat. no. 6427.0.

TABLE 5.11 EXPORT PRICE INDEXES : BY SELECTED AHECC(a) SECTION

PRICES

Period	Live animals, animal products	Vegetable products	Prepared foodstuffs	Mineral products	Products of chemical or allied industries	Wool and cotton fibres	Gold, diamonds and coin	Base metals and articles of base metals	Machinery and mechanical appliances	Motor vehicles, aircraft and vessels	All groups
ANNUAL (1998-1999 = 100.0)											
1981-1982	na	na	na	na	na	na	na	na	na	na	62.7
1982-1983											68.1
1983-1984											69.7
1984-1985											74.6
1985-1986											78.8
1986-1987											81.6
1987-1988											88.9
1988-1989											94.7
1989-1990	100.0	100.0	100.0	100.0	100.0	100.0	100.0	100.1	100.0	100.0	100.0
1990-1991	96.1	77.9	91.8	108.3	100.3	77.8	96.6	92.6	97.8	100.0	95.1
1991-1992	97.6	83.1	87.9	103.1	89.6	66.6	91.8	79.7	94.8	100.3	89.6
1992-1993	105.1	94.3	94.9	108.2	90.1	60.9	99.6	81.0	98.2	105.0	93.5
1993-1994	110.3	88.6	102.3	100.9	87.5	59.0	110.4	76.3	97.6	109.3	91.8
1994-1995	105.9	82.7	104.6	95.0	84.4	80.8	104.0	96.8	97.3	108.2	94.7
1995-1996	98.8	101.2	101.3	100.9	89.5	72.7	102.3	97.0	95.8	107.3	96.1
1996-1997	92.7	98.1	99.8	103.0	86.9	67.6	92.1	86.1	88.5	103.6	92.4
1997-1998	100.0	96.3	109.7	113.7	94.9	75.8	89.8	94.1	89.1	110.0	98.9
1998-1999	100.7	90.9	102.8	114.6	95.6	61.4	93.1	85.6	90.3	113.0	95.7
1999-2000	107.8	83.9	94.9	117.0	101.5	62.5	93.5	99.3	90.9	113.2	98.0
2000-2001	126.4	99.8	102.1	144.8	120.1	74.3	106.0	113.9	94.2	127.0	114.8
2001-2002	142.0	107.6	101.6	146.1	113.0	80.0	114.4	102.1	94.2	131.8	116.7
QUARTERLY (1998-1999 = 100.0)											
1991-1992											
December	96.3	78.8	87.4	103.0	90.7	60.0	91.6	77.7	94.4	98.6	87.9
March	99.6	86.6	88.7	103.9	88.7	68.0	92.9	78.6	95.5	100.5	90.5
June	99.0	90.9	88.2	102.9	86.6	69.5	91.1	80.7	95.3	101.7	90.8
1992-1993											
September	101.8	91.6	93.3	106.9	88.1	65.6	96.3	85.3	97.8	102.9	93.1
December	104.2	94.4	93.5	110.2	90.7	63.1	98.6	82.6	97.9	104.2	94.4
March	108.0	97.3	94.8	110.4	91.2	61.4	97.8	80.3	98.8	105.2	94.6
June	106.5	93.8	98.0	105.2	90.2	53.5	105.5	75.7	98.3	107.8	91.8
1993-1994											
September	111.6	94.2	104.8	105.9	91.3	55.1	112.7	77.3	98.6	110.0	93.9
December	110.6	92.5	104.1	105.2	90.9	56.1	113.5	74.3	98.5	110.8	93.3
March	108.7	86.4	101.2	98.4	85.5	59.5	109.5	74.8	96.5	108.6	90.4
June	110.3	81.4	99.0	94.0	82.1	65.1	106.0	78.8	96.7	107.8	89.7
1994-1995											
September	105.8	79.6	101.2	92.7	82.5	71.9	104.8	84.0	97.3	107.2	90.5
December	103.8	79.8	102.3	92.1	83.8	80.1	102.1	94.1	96.9	106.7	92.6
March	104.9	84.2	106.9	94.5	83.7	83.3	102.0	104.9	96.3	107.7	95.8
June	109.2	87.3	108.1	100.8	87.7	88.0	106.9	104.1	98.5	111.1	99.7
1995-1996											
September	103.9	91.4	101.8	100.7	89.2	84.4	103.9	104.7	97.3	109.4	98.5
December	101.0	97.5	102.7	100.2	86.8	72.8	102.4	98.7	95.5	108.4	96.0
March	99.5	107.7	101.9	102.1	91.1	68.6	105.1	94.5	96.0	106.9	96.5
June	90.9	108.0	98.8	100.4	90.9	65.0	97.7	89.9	94.5	104.4	93.4
1996-1997											
September	90.3	109.7	99.6	100.9	89.1	67.2	96.7	84.5	92.0	104.1	93.0
December	91.9	97.2	99.8	101.7	86.9	65.5	93.8	80.7	88.3	103.1	91.1
March	93.0	92.7	99.8	104.3	85.1	66.7	89.5	88.2	86.6	103.1	92.0
June	95.6	92.6	99.9	105.1	86.5	70.9	88.4	90.8	87.0	104.2	93.4
1997-1998											
September	96.3	91.7	104.1	107.9	88.4	77.8	86.7	96.0	87.6	105.8	95.9
December	100.9	95.2	110.1	113.7	93.5	77.2	88.5	96.8	89.7	109.0	99.2
March	102.2	97.2	112.0	114.5	97.6	75.9	88.5	92.7	89.3	111.4	99.4
June	100.5	101.0	112.7	118.5	100.0	72.3	95.4	91.0	89.7	113.9	100.9
1998-1999											
September	103.7	100.2	109.5	122.4	100.7	67.6	98.0	93.3	90.8	117.1	102.0
December	100.9	90.9	104.4	117.8	98.5	59.2	95.8	86.1	90.3	112.9	96.9
March	99.6	88.6	103.3	110.8	93.5	58.8	92.5	80.6	90.9	111.6	93.1
June	98.5	83.9	94.0	107.4	89.8	60.0	86.2	82.3	89.3	110.2	90.6
1999-2000											
September	102.7	80.8	93.1	108.3	93.2	60.5	83.1	87.3	89.3	110.5	91.5
December	105.0	83.4	95.3	112.6	96.3	62.1	94.4	94.0	90.5	111.5	95.4
March	107.8	83.1	95.9	119.9	104.2	60.2	96.0	105.5	90.7	112.4	99.5
June	115.6	88.1	95.4	127.3	112.4	67.3	100.5	110.3	93.1	118.4	105.7
2000-2001											
September	116.6	90.9	97.9	133.1	114.9	69.6	102.1	109.0	92.2	121.0	107.9
December	124.1	98.4	102.3	147.7	122.5	71.9	107.9	116.9	95.3	128.0	115.8
March	127.5	102.9	103.1	143.6	121.0	74.8	105.9	114.0	94.7	127.8	115.3
June	137.2	107.1	105.2	154.7	121.9	80.8	108.1	115.8	94.7	131.3	120.3
2001-2002											
September	140.1	107.2	102.7	152.9	118.6	79.4	112.6	106.7	95.0	132.6	119.2
December	146.8	109.5	101.4	147.5	115.3	75.7	113.1	99.6	95.6	133.2	117.2
March	142.8	110.5	103.4	143.0	111.3	83.0	115.0	101.1	94.5	131.9	116.4
June	138.2	103.1	98.8	141.0	106.8	81.9	116.9	101.0	91.6	129.4	113.8
2002-2003											
September	131.3	102.9	97.4	143.7	105.7	79.8	117.7	101.1	92.3	129.6	113.6
December	128.3	106.7	98.9	144.1	100.1	89.5	118.6	100.8	91.0	129.8	114.0

(a) Australian Harmonised Export Commodity Classification

Source: International Trade Price Indexes, cat. no. 6457.0.

TABLE 5.12 IMPORT PRICE INDEXES : BY SITC (a) SECTION

Period	Food and live animals chiefly for food	Beverages and tobacco	Crude materials inedible, except fuels	Mineral fuels, lubricants and other related materials	Animal and vegetable oils, fats and waxes	Chemical and related products	Manufactured goods, classified chiefly by material	Machinery and transport equipment	Miscellaneous manufactured articles	Commodities and transactions nec	All groups
ANNUAL (1998-1999 = 100.0)											
1981-1982	65.5	50.1	57.5	131.3	92.4	65.2	56.6	55.2	56.8	na	62.9
1982-1983	73.1	60.6	60.3	143.3	90.5	69.6	61.9	61.9	63.7		69.4
1983-1984	80.6	64.6	62.1	136.8	125.5	69.6	64.7	65.5	67.5	87.2	71.9
1984-1985	91.2	70.1	69.6	154.1	135.4	75.2	72.0	71.9	74.4	88.3	79.5
1985-1986	102.9	82.6	78.2	132.6	102.5	86.5	85.3	87.0	88.4	97.3	90.4
1986-1987	117.1	95.0	85.1	91.0	92.3	94.9	95.7	105.7	100.9	125.2	100.4
1987-1988	106.4	96.4	88.2	98.6	97.4	99.7	98.0	106.0	101.4	126.9	101.8
1988-1989	98.2	91.8	93.0	79.2	94.7	99.2	94.9	97.7	95.5	100.4	95.3
1989-1990	100.0	100.0	100.0	100.0	100.0	100.0	100.0	100.0	100.0	100.0	100.0
1990-1991	98.7	107.2	94.6	119.0	96.3	100.4	102.1	102.6	103.0	96.0	103.2
1991-1992	98.1	115.7	90.8	92.5	116.6	100.5	103.3	104.8	105.7	91.4	102.7
1992-1993	104.7	121.8	101.1	100.2	126.7	106.2	109.3	116.8	114.9	98.7	112.1
1993-1994	106.8	111.5	116.3	93.5	120.9	103.3	112.2	123.1	117.0	110.4	115.6
1994-1995	116.6	106.6	121.9	90.2	140.4	108.8	110.4	121.1	113.5	104.4	114.8
1995-1996	115.9	109.8	125.8	89.8	170.1	115.1	115.7	117.4	114.2	103.7	115.0
1996-1997	112.8	114.3	110.2	98.1	158.8	107.5	109.6	108.5	111.2	93.6	108.6
1997-1998	129.0	126.0	119.1	93.4	156.4	112.9	116.7	115.5	120.3	90.5	115.4
1998-1999	125.1	130.5	119.8	84.9	178.2	114.2	122.6	121.9	127.9	91.9	119.9
1999-2000	116.9	127.0	124.9	135.4	138.5	111.0	120.2	119.4	126.1	89.8	120.2
2000-2001	121.4	128.5	139.9	188.0	122.6	128.1	131.3	129.7	140.0	99.6	134.3
2001-2002	122.5	132.9	124.9	158.4	122.1	128.5	133.9	128.2	143.0	110.8	132.3
QUARTERLY (1998-1999 = 100.0)											
1991-1992											
March	98.2	116.7	89.4	88.7	122.1	100.8	105.3	106.8	108.0	93.8	104.1
June	99.8	117.9	92.4	90.8	128.8	100.4	103.3	106.2	107.9	90.2	103.7
1992-1993											
September	102.2	119.7	95.8	99.7	132.1	104.7	106.5	112.3	112.4	95.5	108.7
December	104.7	119.6	98.5	103.0	127.7	106.9	108.9	116.7	114.4	97.6	112.0
March	105.9	123.9	100.4	99.2	124.5	107.3	110.9	118.4	115.5	96.3	113.2
June	106.0	124.0	109.6	98.7	122.3	105.9	110.8	119.9	117.2	105.4	114.3
1993-1994											
September	107.1	120.2	116.7	97.9	124.7	106.3	113.4	124.9	119.8	112.5	117.6
December	108.5	111.0	120.4	97.1	126.6	105.1	114.7	125.6	119.3	113.3	118.1
March	106.2	107.9	114.1	88.1	117.0	101.7	111.0	120.9	114.9	109.5	113.5
June	105.2	107.0	113.9	91.0	115.3	100.0	109.5	120.9	114.0	106.1	113.0
1994-1995											
September	107.7	106.0	115.6	96.5	123.8	101.9	109.1	120.6	113.4	105.0	113.4
December	117.3	106.4	118.6	85.0	135.3	103.3	108.7	118.6	112.1	102.7	112.2
March	119.4	105.9	122.5	86.4	142.4	110.7	109.7	119.0	112.5	102.4	113.7
June	122.1	108.0	130.9	92.7	160.1	119.3	114.0	126.1	115.8	107.5	119.8
1995-1996											
September	121.1	109.6	130.4	86.4	163.0	119.5	117.2	123.0	115.4	104.6	118.6
December	117.6	110.2	128.3	86.3	167.9	116.2	117.4	118.7	115.5	103.8	116.1
March	113.9	110.2	127.4	93.8	175.3	114.1	115.8	116.4	114.6	107.0	114.8
June	111.0	109.3	117.2	92.6	174.3	110.6	112.5	111.4	111.1	99.3	110.5
1996-1997											
September	112.2	109.8	112.2	92.2	167.2	109.2	110.2	110.1	111.9	98.0	109.4
December	110.9	112.5	108.2	101.0	166.8	107.5	109.5	108.5	110.7	95.7	108.5
March	112.3	115.7	110.0	103.9	155.6	107.1	109.5	107.9	110.9	90.9	108.4
June	115.8	119.2	110.4	95.3	145.4	106.3	109.3	107.6	111.4	89.6	107.9
1997-1998											
September	125.4	122.0	114.7	94.2	141.7	108.3	111.9	110.8	114.3	87.6	110.8
December	129.4	125.0	118.4	104.3	151.8	112.0	116.1	114.9	119.8	89.0	115.4
March	129.8	127.4	120.9	88.4	154.8	113.7	118.3	117.6	122.3	89.3	116.7
June	131.5	129.6	122.5	86.5	177.1	117.7	120.3	118.8	124.9	96.1	118.5
1998-1999											
September	130.6	132.0	127.6	86.1	180.6	120.8	125.6	123.7	130.9	97.1	122.9
December	126.3	130.3	119.3	85.1	185.8	116.4	124.9	123.9	129.1	94.9	121.7
March	123.1	130.0	117.2	75.4	179.7	112.2	122.2	122.4	127.5	91.2	119.1
June	120.5	129.8	114.9	93.0	166.5	107.4	117.6	117.6	123.9	84.2	115.9
1999-2000											
September	116.6	126.3	115.8	111.3	148.9	105.7	117.2	116.5	122.9	79.9	115.8
December	116.0	126.6	120.2	128.4	147.9	106.6	118.4	118.6	123.9	92.1	118.3
March	116.3	127.7	127.0	143.7	126.8	111.4	119.7	118.4	125.5	92.2	120.1
June	118.7	127.5	136.6	158.3	130.3	120.3	125.4	124.2	132.0	95.0	126.7
2000-2001											
September	117.8	125.1	140.5	184.2	126.6	120.5	125.1	123.8	133.5	96.5	128.4
December	121.9	129.2	147.8	216.5	126.1	125.9	132.8	131.3	140.6	101.5	137.0
March	121.4	128.7	137.8	167.5	117.5	128.7	131.3	129.6	139.8	99.4	132.9
June	124.3	131.0	133.3	183.9	120.1	137.1	136.1	134.0	146.2	101.1	138.7
2001-2002											
September	121.3	132.1	127.6	180.4	121.2	131.1	133.8	130.1	144.1	107.1	135.1
December	122.9	133.1	124.7	156.5	123.9	132.8	135.8	131.3	146.4	109.0	134.9
March	123.8	133.7	125.1	136.0	122.7	127.8	134.4	127.9	143.0	112.8	130.8
June	121.9	132.6	122.3	160.5	120.5	122.1	131.6	123.4	138.3	114.2	128.4
2002-2003											
September	124.1	139.9	124.3	165.1	137.9	122.0	131.0	123.3	136.6	115.1	128.5
December	126.3	139.2	123.7	179.3	143.6	122.3	131.4	121.9	135.6	115.6	128.8

(a) Standard International Trade Classification, Revision 3

Source: International Trade Price Indexes cat. no. 6457.0.

TABLE 5.13 TERMS OF TRADE AND INDEXES OF COMPETITIVENESS

PRICES

Period	Terms of Trade (2000–2001 = 100.0)	Indexes of prices and unit labour costs adjusted for exchange rate changes (a) (b)		
		Adjusted CPI (c)	Adjusted GDP deflator (d)	Adjusted unit labour costs (e)
ANNUAL (1999–2000 = 100.0)				
1981–1982	101.3	159.3	167.2	178.3
1982–1983	99.8	153.3	159.7	174.7
1983–1984	102.1	154.7	161.3	172.0
1984–1985	100.5	142.4	150.4	159.8
1985–1986	91.0	120.2	124.1	127.3
1986–1987	85.8	106.7	106.8	107.9
1987–1988	92.6	113.2	114.8	112.6
1988–1989	105.2	132.2	136.2	132.1
1989–1990	105.4	134.9	137.1	136.1
1991–1992	99.5	131.0	131.7	132.5
1990–1991	96.7	126.1	126.7	125.7
1992–1993	92.6	110.5	111.2	109.3
1993–1994	90.0	105.7	105.7	103.2
1994–1995	92.3	108.2	106.6	104.9
1995–1996	95.2	116.7	113.5	113.5
1996–1997	98.1	124.9	123.1	126.6
1997–1998	98.1	110.6	111.1	112.1
1998–1999	93.0	101.3	100.8	102.1
1999–2000	97.0	100.0	100.0	100.0
2000–2001	100.0	90.3	92.9	92.2
2001–2002	102.2	na	na	na
ORIGINAL (1999–2000 = 100.0)				
1992–1993				
September	94.0	113.7	114.8	114.4
December	93.0	110.9	111.6	109.4
March	92.8	110.5	110.9	108.1
June	90.4	106.9	107.4	105.2
1993–1994				
September	89.9	102.1	102.3	99.9
December	89.6	102.6	102.6	99.4
March	90.3	108.9	108.6	105.5
June	90.3	109.4	109.4	108.2
1994–1995				
September	90.5	109.0	108.3	105.6
December	93.3	111.6	110.6	108.2
March	93.4	110.1	107.9	106.7
June	92.6	102.1	99.7	99.3
1995–1996				
September	93.5	110.0	106.5	106.2
December	93.8	114.5	111.3	111.0
March	95.3	117.8	114.5	114.3
June	97.5	124.4	121.9	122.3
1996–1997				
September	97.6	124.1	121.2	124.2
December	97.9	125.6	123.4	127.9
March	97.1	126.5	124.3	128.2
June	100.1	123.6	123.3	126.1
1997–1998				
September	99.7	117.5	118.4	119.6
December	99.2	111.7	112.7	113.6
March	96.6	108.9	108.8	109.7
June	97.3	104.1	104.2	105.3
1998–1999				
September	93.8	100.2	99.8	101.5
December	92.1	98.8	98.4	99.7
March	93.2	100.6	100.3	100.7
June	92.7	105.5	104.9	106.5
1999–2000				
September	94.2	104.0	103.2	103.6
December	96.1	100.5	99.9	100.0
March	98.7	100.5	100.9	100.7
June	98.3	94.9	95.8	95.5
2000–2001				
September	100.2	94.1	96.5	95.8
December	99.7	88.3	90.5	90.9
March	100.1	90.0	93.0	92.5
June	100.5	88.9	91.7	89.9
2001–2002				
September	101.3	88.9	91.3	89.3
December	101.0	na	na	na
March	103.6			
June	102.9			
2002–2003				
September	103.2			

(a) Original data provided.

(b) The weights used are based on the average share of Australia's imports from the US, Japan, UK and West Germany from 1984–85 to 1987–88. The four countries are the source for about 60 per cent of Australia's imports. Observations are quarterly averages. A rise (fall) implies a deterioration (improvement) in Australian costs and prices relative to our four major trading partners after adjusting for exchange rate changes.

(c) The adjusted CPI index is the ratio of the Australian consumer price index to the weighted geometric average of the exchange rate adjusted consumer price indexes of Australia's four major trading partners.

(d) The adjusted GDP deflator index is the ratio of the GDP deflator for Australia to the weighted geometric average of the exchange rate adjusted GDP deflators of Australia's four major trading partners.

(e) The adjusted unit labour cost index is the ratio of unit labour costs in the non-farm sector of the Australian economy to the weighted geometric average of the exchange rate adjusted unit labour cost indexes estimated for the business sectors of Australia's four major trading partners.

Source: Australian National Accounts: National Income, Expenditure and Product, cat. no. 5206.0.

TABLE 5.14 CONSUMER PRICE INDEX — ANALYTICAL SERIES(a)

Period	All groups	All groups excluding housing (b)	All groups excluding 'volatile items' (c)	Market goods and services excluding 'volatile items' (d)			Tradables (e)	Non-tradables
				Goods	Services	Total		
ANNUAL (1989-1990 = 100.0)								
1980-1981	49.4	50.5	na	na	na	na	na	na
1981-1982	54.6	55.7						
1982-1983	60.9	62.2						
1983-1984	65.0	66.4						
1984-1985	67.8	68.9						
1985-1986	73.5	74.7	na	na	na	na	na	na
1986-1987	80.4	81.9						
1987-1988	86.3	87.9	88.0	88.8	85.8	88.0		
1988-1989	92.6	93.7	94.0	94.6	92.4	94.1		
1989-1990	100.0	100.0	100.0	100.0	100.0	100.0		
1990-1991	105.3	105.6	105.5	104.7	106.0	105.1	na	na
1991-1992	107.3	108.8	109.3	107.9	108.0	107.9		
1992-1993	108.4	111.0	112.1	110.9	109.0	110.4		
1993-1994	110.4	113.5	115.2	113.9	110.8	113.1		
1994-1995	113.9	116.5	118.1	116.2	114.0	115.7		
1995-1996	118.7	121.1	122.4	120.6	118.6	120.1	na	na
1996-1997	120.3	123.9	125.2	122.5	122.1	122.4		
1997-1998	120.3	125.4	127.2	123.5	126.1	124.2		
1998-1999	121.8	126.9	129.0	124.9	129.4	126.1	100.4	101.0
1999-2000	124.7	129.4	131.5	127.1	133.8	128.9	102.1	104.0
2000-2001	132.2	136.4	138.7	132.9	144.1	136.0	106.5	111.8
2001-2002	136.0	140.4	143.3	137.1	149.3	140.5	109.1	115.5
ORIGINAL (1989-1990 = 100.0)								
1992-1993								
September	107.4	109.8	110.7	109.5	108.6	109.3	na	na
December	107.9	110.6	111.6	110.4	109.2	110.1		
March	108.9	111.6	112.6	111.3	108.9	110.7		
June	109.3	112.0	113.4	112.2	109.3	111.5		
1993-1994								
September	109.8	112.6	114.1	113.1	109.6	112.2		
December	110.0	113.2	114.8	113.6	111.0	112.9		
March	110.4	113.6	115.6	114.1	111.0	113.3		
June	111.2	114.4	116.1	114.6	111.6	113.8		
1994-1995								
September	111.9	115.1	116.7	115.0	112.7	114.4		
December	112.8	115.7	117.5	115.7	113.7	115.2		
March	114.7	116.9	118.3	116.3	114.2	115.7		
June	116.2	118.3	119.7	117.9	115.5	117.3		
1995-1996								
September	117.6	119.8	121.0	119.4	116.8	118.7		
December	118.5	120.8	122.1	120.3	118.4	119.9		
March	119.0	121.5	122.8	120.8	119.7	120.5		
June	119.8	122.3	123.5	121.9	119.6	121.3		
1996-1997								
September	120.1	122.7	124.1	122.2	120.4	121.7		
December	120.3	123.6	124.8	122.5	121.6	122.3		
March	120.5	124.5	125.6	122.6	122.8	122.7		
June	120.2	124.8	126.1	122.8	123.4	123.0		
1997-1998								
September	119.7	124.4	126.1	122.8	124.7	123.3		
December	120.0	125.2	126.9	123.3	125.6	123.9		
March	120.3	125.7	127.6	123.8	126.7	124.5		
June	121.0	126.3	128.2	124.0	127.4	124.9	100.0	100.0
1998-1999								
September	121.3	126.6	128.6	124.3	127.7	125.2	100.1	100.5
December	121.9	127.1	129.0	124.5	129.0	125.7	100.2	101.2
March	121.8	126.7	129.0	125.1	130.1	126.4	100.2	101.0
June	122.3	127.3	129.4	125.7	130.6	126.9	101.0	101.2
1999-2000								
September	123.4	128.3	130.2	126.1	132.1	127.7	101.7	102.3
December	124.1	128.6	131.0	126.8	133.4	128.5	101.5	103.5
March	125.2	129.7	131.9	127.4	134.1	129.2	102.0	104.8
June	126.2	130.8	132.7	128.0	135.5	130.0	103.0	105.5
2000-2001								
September	130.9	134.9	137.4	131.5	143.3	134.8	105.2	110.9
December	131.3	135.4	137.7	131.9	143.8	135.2	105.4	111.4
March	132.7	137.0	139.1	133.3	144.2	136.3	106.9	112.2
June	133.8	138.4	140.4	135.0	145.0	137.7	108.4	112.6
2001-2002								
September	134.2	138.4	141.4	135.7	146.4	138.6	107.8	113.8
December	135.4	139.8	142.7	137.0	148.4	140.1	108.7	114.9
March	136.6	141.1	144.1	137.6	150.5	141.2	109.4	116.2
June	137.6	142.1	145.0	138.2	151.8	142.0	110.3	116.9
2002-2003								
September	138.5	142.8	146.0	138.4	153.5	142.7	110.3	118.4

(a) See Appendix 1, Consumer Price Index, cat. no. 6401.0, September Quarter 2000.

(b) This series cover approximately 80 per cent of the total CPI basket.

(c) Comprises the All Groups CPI excluding: Fresh fruit and vegetables and Automotive fuel. The resulting series covers approximately 94 per cent of the total CPI basket.

(d) Comprises the All Groups CPI excluding: items in (c), Government-owned dwelling rents, Utilities, Property rates and charges, Postal and communication services, Other monitoring, Urban transport fares, Health services, Pharmaceuticals and Education and child care. The resulting series covers approximately 77 per cent of the total CPI basket.

(e) Comprises the All Groups CPI excluding: items in (c) and (d) (except Other monitoring charges), Meat and seafoods, Clothing group, Alcohol and tobacco group and Holiday travel and accommodation. The resulting series covers approximately 57 per cent of the total CPI basket.

Source: Consumer Price Index, Australia cat. no. 6401.0.

TABLE 5.15 STAGE OF PRODUCTION PRICE INDEXES

Period	Preliminary			Intermediate			Final(a)		
	Domestic	Imports	Total	Domestic	Imports	Total	Domestic	Imports	Total
ANNUAL (1998–1999 = 100.0)									
1998–1999	100.0	100.0	100.0	100.0	100.0	100.0	100.0	100.0	100.0
1999–2000	104.1	107.1	104.5	103.4	104.4	103.6	104.3	95.7	102.6
2000–2001	110.3	126.1	112.4	108.9	119.7	110.3	107.7	104.0	107.0
2001–2002	111.8	120.3	112.9	111.3	115.9	111.9	110.0	103.7	108.8
QUARTERLY (1998–1999 = 100.0)									
1998–1999									
September	100.6	103.3	100.9	100.6	102.6	100.9	99.7	103.5	100.5
December	100.0	101.0	100.1	100.0	101.2	100.2	99.5	101.7	99.9
March	99.2	97.6	99.0	99.3	98.4	99.2	99.9	99.2	99.7
June	100.3	98.2	100.0	100.1	97.6	99.8	100.9	95.6	99.9
1999–2000									
September	102.0	100.1	101.7	101.5	99.1	101.2	102.4	94.2	100.8
December	103.3	103.6	103.3	102.7	101.9	102.6	103.3	95.0	101.7
March	104.5	108.6	105.0	103.7	105.1	103.9	105.0	94.7	103.0
June	106.7	116.2	108.0	105.7	111.6	106.5	106.4	98.9	104.9
2000–2001									
September	109.0	121.0	110.6	107.5	114.4	108.4	106.8	99.5	105.4
December	111.0	131.7	113.8	109.3	124.1	111.2	107.5	105.1	107.0
March	109.6	122.8	111.3	108.2	117.5	109.4	107.6	103.7	106.9
June	111.7	129.0	113.9	110.4	122.9	112.0	108.7	107.6	108.5
2001–2002									
September	112.2	124.7	113.8	111.2	118.9	112.2	109.0	104.7	108.2
December	111.9	122.6	113.3	111.5	118.1	112.3	109.4	106.1	108.8
March	111.1	116.9	111.9	111.0	113.9	111.4	110.3	103.6	109.0
June	112.1	117.1	112.7	111.5	112.8	111.7	111.3	100.3	109.2
2002–2003									
September	112.3	118.2	113.0	111.5	113.8	111.8	111.9	100.5	109.7
December	114.2	120.0	114.9	113.4	114.5	113.6	112.9	99.6	110.3

(a) Excluding exports.

Source: *Producer Price Indexes* cat. no. 6427.0.

PRICES

TABLE 5.16 SERVICE INDUSTRIES PRODUCER PRICE INDEX

Period	Selected ANZSIC Subdivisions		Total output of transport (freight) and storage	Property service (77)	Business service (78)	Total output of business services
	Road transport (61)	Storage (67)				
ANNUAL (1998-1999 = 100.0)						
1996-1997	na	95.9	na	na	na	na
1997-1998	98.8	99.4	na	na	na	na
1998-1999	100.0	100.0	100.0	100.0	100.0	100.0
1999-2000	101.0	100.9	100.2	103.2	103.8	103.6
2000-2001	103.1	102.1	102.3	108.7	106.9	107.5
2001-2002	105.0	102.2	103.2	111.5	110.1	110.6
QUARTERLY (1998-1999 = 100.0)						
1996-1997						
September	na	93.3	na	na	na	na
December		94.4				
March	97.2	97.6				
June	98.1	98.3				
1997-1998						
September	98.1	99.5				
December	99.1	99.3				
March	98.7	99.1				
June	99.4	99.5				
1998-1999						
September	99.4	99.5	100.1	98.7	99.0	98.9
December	99.7	100.3	100.0	100.3	99.4	99.7
March	100.5	100.1	100.3	100.4	99.9	100.1
June	100.4	100.1	99.6	100.7	101.7	101.3
1999-2000						
September	100.5	100.3	99.5	101.6	102.7	102.3
December	100.7	100.4	99.5	102.6	103.7	103.3
March	100.9	101.3	100.4	103.4	104.3	104.0
June	101.8	101.7	101.2	105.0	104.6	104.7
2000-2001						
September	101.6	101.8	101.2	106.6	105.7	106.0
December	102.7	101.7	102.1	108.5	106.6	107.3
March	103.8	102.4	102.8	109.6	107.4	108.2
June	104.2	102.5	103.2	110.1	107.7	108.6
2001-2002						
September	104.5	102.7	103.2	110.9	109.0	109.7
December	104.8	102.6	103.3	111.2	109.8	110.3
March	105.2	101.5	103.0	111.6	110.5	110.9
June	105.3	102.1	103.3	112.1	110.9	111.4
2002-2003						
September	105.4	102.2	103.5	112.3	112.3	112.3
December	106.6	102.3	104.9	112.9	113.2	113.1

Source: Producer Price Indexes, cat. no. 6427.0.

6 LABOUR FORCE AND DEMOGRAPHY

TABLES

6.1	Labour force status of the civilian population : persons	94
6.2	Labour force status of the civilian population : males	95
6.3	Labour force status of the civilian population : females	96
6.4	Unemployment rate by sex and age group	97
6.5	Unemployed persons : duration of unemployment, original	99
6.6	Unemployed persons : reason for leaving last job, original	99
6.7	Employed persons by industry	100
6.8	Job vacancies	102
6.9	Industrial disputes by industry : working days lost	103
6.10	Estimated resident population and components of population change	104
6.11	Overseas arrivals and departures	105

RELATED PUBLICATIONS

Australian Demographic Statistics cat. no. 3101.0

Overseas Arrivals and Departures, Australia cat. no. 3401.0

Labour Force, Australia, Preliminary cat. no. 6202.0

Labour Force, Australia cat. no. 6203.0

Industrial Disputes, Australia cat. no. 6321.0

Job Vacancies, Australia cat. no. 6354.0

TABLE 6.1 LABOUR FORCE STATUS OF THE CIVILIAN POPULATION : PERSONS

Period	Thousands						Unemp- loyed	Labour force	Civilian population aged 15+ (a)	Per cent	
	Employed			Part- time	Total	Total				Unempl- oyment rate	Partici- pation rate
	Full-time		Total								
	Aged 15-19	Aged 20+									
ANNUAL AVERAGE											
1982-1983	457.6	4,785.1	5,242.7	1,086.2	6,328.9	624.9	6,953.8	11,473.8	9.0	60.6	
1983-1984	427.0	4,854.8	5,281.8	1,105.8	6,387.6	680.1	7,067.6	11,680.7	9.6	60.5	
1984-1985	429.3	4,983.8	5,413.1	1,166.2	6,579.3	619.4	7,198.7	11,891.9	8.6	60.5	
1985-1986	438.8	5,165.6	5,604.4	1,258.9	6,863.3	587.4	7,450.6	12,130.1	7.9	61.4	
1986-1987	431.1	5,260.5	5,691.6	1,365.2	7,056.8	618.6	7,675.4	12,390.7	8.1	61.9	
1987-1988	426.3	5,399.5	5,825.8	1,444.9	7,270.6	592.1	7,862.8	12,652.5	7.5	62.1	
1988-1989	445.4	5,590.2	6,035.7	1,527.1	7,562.7	516.6	8,079.3	12,908.5	6.4	62.6	
1989-1990	435.4	5,760.0	6,195.4	1,652.4	7,847.9	494.2	8,342.0	13,139.9	5.9	63.5	
1990-1991	357.6	5,741.2	6,098.8	1,704.5	7,803.3	684.2	8,487.5	13,343.4	8.1	63.6	
1991-1992	272.1	5,617.8	5,890.0	1,769.2	7,659.2	854.8	8,514.0	13,527.5	10.0	62.9	
1992-1993	247.9	5,594.1	5,842.0	1,812.6	7,654.7	914.1	8,568.7	13,691.0	10.7	62.6	
1993-1994	232.3	5,701.1	5,933.4	1,868.6	7,802.0	888.5	8,690.5	13,853.5	10.2	62.7	
1994-1995	245.4	5,876.6	6,122.0	1,990.6	8,112.6	768.6	8,881.3	14,031.6	8.7	63.3	
1995-1996	238.7	6,027.0	6,265.7	2,058.5	8,324.2	736.5	9,060.7	14,242.6	8.1	63.6	
1996-1997	228.3	6,047.8	6,276.1	2,127.9	8,404.0	764.9	9,168.9	14,455.3	8.3	63.4	
1997-1998	222.4	6,106.4	6,328.8	2,189.8	8,518.6	737.8	9,256.4	14,664.8	8.0	63.1	
1998-1999	224.0	6,208.1	6,432.1	2,271.3	8,703.4	691.7	9,395.0	14,879.0	7.4	63.1	
1999-2000	240.4	6,350.2	6,590.7	2,349.2	8,939.9	634.5	9,574.3	15,106.9	6.6	63.4	
2000-2001	235.2	6,456.0	6,691.2	2,438.7	9,129.9	625.5	9,755.4	15,317.4	6.4	63.7	
2001-2002	227.3	6,424.3	6,651.5	2,580.5	9,232.0	656.8	9,888.8	15,523.7	6.6	63.7	
SEASONALLY ADJUSTED UNLESS FOOTNOTED											
1998-1999											
January	225.6	6,206.5	6,432.1	2,268.8	8,700.8	688.1	9,388.9	14,888.8	7.3	63.1	
February	226.5	6,209.8	6,436.3	2,278.5	8,714.8	681.4	9,396.2	14,907.1	7.3	63.0	
March	228.4	6,231.8	6,460.1	2,292.7	8,752.9	663.8	9,416.7	14,925.5	7.0	63.1	
April	233.0	6,217.2	6,450.2	2,297.6	8,747.7	668.4	9,416.2	14,944.3	7.1	63.0	
May	231.3	6,221.8	6,453.1	2,300.0	8,753.1	665.1	9,418.2	14,963.2	7.1	62.9	
June	230.7	6,262.2	6,493.0	2,312.6	8,805.6	638.5	9,444.1	14,982.1	6.8	63.0	
1999-2000											
July	237.5	6,251.3	6,488.8	2,311.4	8,800.2	640.9	9,441.2	15,000.5	6.8	62.9	
August	237.8	6,279.6	6,517.4	2,308.5	8,825.8	655.5	9,481.3	15,018.9	6.9	63.1	
September	240.8	6,278.6	6,519.5	2,324.7	8,844.2	668.4	9,512.6	15,037.4	7.0	63.3	
October	240.1	6,316.2	6,556.3	2,334.7	8,891.0	650.1	9,541.1	15,059.2	6.8	63.4	
November	241.3	6,323.2	6,564.5	2,341.7	8,906.2	621.6	9,527.8	15,081.0	6.5	63.2	
December	238.4	6,362.7	6,601.1	2,342.4	8,943.4	649.0	9,592.4	15,102.9	6.8	63.5	
January	242.9	6,343.4	6,586.3	2,348.1	8,934.5	627.0	9,561.4	15,120.3	6.6	63.2	
February	239.3	6,358.9	6,598.2	2,383.1	8,981.3	615.6	9,596.9	15,137.7	6.4	63.4	
March	237.5	6,402.6	6,640.1	2,368.2	9,008.3	633.4	9,641.7	15,155.1	6.6	63.6	
April	240.5	6,412.5	6,653.1	2,380.3	9,033.3	625.1	9,658.5	15,172.5	6.5	63.7	
May	243.3	6,423.8	6,667.0	2,387.1	9,054.2	621.6	9,675.8	15,190.0	6.4	63.7	
June	245.8	6,455.4	6,701.3	2,362.3	9,063.6	602.4	9,666.0	15,207.5	6.2	63.6	
2000-2001											
July	243.7	6,472.9	6,716.6	2,410.7	9,127.3	590.7	9,718.0	15,225.7	6.1	63.8	
August	239.3	6,478.6	6,717.9	2,428.3	9,146.1	597.4	9,743.6	15,243.9	6.1	63.9	
September	240.0	6,483.1	6,723.1	2,406.1	9,129.2	586.6	9,715.8	15,262.2	6.0	63.7	
October	229.8	6,480.2	6,710.0	2,417.3	9,127.3	585.3	9,712.5	15,278.2	6.0	63.6	
November	237.0	6,467.1	6,704.1	2,381.9	9,086.0	613.5	9,699.5	15,294.3	6.3	63.4	
December	238.0	6,457.8	6,695.9	2,424.9	9,120.7	620.2	9,740.9	15,310.3	6.4	63.6	
January	232.1	6,432.2	6,664.3	2,451.3	9,115.5	615.7	9,731.3	15,326.1	6.3	63.5	
February	225.3	6,461.2	6,686.5	2,431.1	9,117.7	647.5	9,765.1	15,341.8	6.6	63.7	
March	230.7	6,478.1	6,708.7	2,418.7	9,127.4	633.5	9,761.0	15,357.6	6.5	63.6	
April	232.9	6,432.0	6,664.9	2,494.2	9,159.1	660.5	9,819.5	15,373.6	6.7	63.9	
May	232.6	6,439.2	6,671.8	2,484.0	9,155.9	668.3	9,824.2	15,389.6	6.8	63.8	
June	240.9	6,390.2	6,631.1	2,516.2	9,147.3	675.8	9,823.1	15,405.6	6.9	63.8	
2001-2002											
July	230.6	6,326.3	6,557.0	2,576.5	9,133.4	673.8	9,807.2	15,423.8	6.9	63.6	
August	237.2	6,386.4	6,623.5	2,570.6	9,194.1	671.3	9,865.4	15,441.9	6.8	63.9	
September	231.4	6,441.8	6,673.2	2,485.4	9,158.6	662.6	9,821.2	15,460.1	6.7	63.5	
October	233.9	6,389.1	6,623.0	2,556.4	9,179.4	693.6	9,873.0	15,478.9	7.0	63.8	
November	223.0	6,414.8	6,637.8	2,554.0	9,191.8	670.9	9,862.7	15,497.7	6.8	63.6	
December	227.7	6,409.4	6,637.2	2,561.8	9,199.0	665.3	9,864.3	15,516.5	6.7	63.6	
January	223.8	6,463.2	6,687.0	2,575.7	9,262.7	692.5	9,955.2	15,532.7	7.0	64.1	
February	219.5	6,444.7	6,664.1	2,619.0	9,283.1	652.5	9,935.7	15,548.8	6.6	63.9	
March	229.2	6,471.4	6,700.6	2,603.7	9,304.3	622.3	9,926.6	15,565.0	6.3	63.8	
April	218.4	6,427.0	6,645.5	2,615.3	9,260.8	621.6	9,882.4	15,585.6	6.3	63.4	
May	228.1	6,492.6	6,720.7	2,584.4	9,305.2	622.5	9,927.7	15,606.1	6.3	63.6	
June	225.5	6,427.4	6,652.9	2,664.9	9,317.8	643.9	9,961.7	15,626.7	6.5	63.7	
2002-2003											
July	223.7	6,411.3	6,635.0	2,654.4	9,289.5	609.4	9,898.8	15,647.3	6.2	63.3	
August	221.6	6,501.1	6,722.7	2,655.3	9,378.0	622.7	10,000.7	15,667.8	6.2	63.8	
September	219.6	6,514.8	6,734.4	2,612.9	9,347.3	617.1	9,964.4	15,688.4	6.2	63.5	
October	221.2	6,453.3	6,674.5	2,688.6	9,363.1	598.6	9,961.7	15,707.7	6.0	63.4	
November	218.9	6,512.9	6,731.8	2,691.8	9,423.6	616.8	10,040.3	15,727.0	6.1	63.8	
December	227.9	6,553.5	6,781.3	2,694.3	9,475.6	628.4	10,104.1	15,746.4	6.2	64.2	

(a) In April 2001 the ABS implemented a redesigned Labour Force Survey Questionnaire. To ensure continuity revisions have been made to core labour force series. For details refer to *Information Paper: Implementing the Redesigned Labour Force Survey Questionnaire* cat. no. 6295.0.

(b) Series is non-seasonal. Original data provided instead of seasonally adjusted and trend data.

(c) For unemployment and participation rates, the changes are given as percentage points.

Source: *Labour Force, Australia, Preliminary*, cat. no. 6202.0.

TABLE 6.2 LABOUR FORCE STATUS OF THE CIVILIAN POPULATION : MALES

Period	Thousands						Labour force	Civilian population aged 15+ (a)	Per cent	
	Employed			Part-time	Total	Unemployed			Unemployment rate	Participation rate
	Full-time		Total							
	Aged 15-19	Aged 20+								
ANNUAL AVERAGE										
1982-1983	260.0	3,483.0	3,743.0	241.2	3,984.2	371.5	4,355.7	5,647.3	8.5	77.1
1983-1984	236.5	3,512.8	3,749.2	242.1	3,991.3	411.0	4,402.3	5,752.0	9.3	76.5
1984-1985	240.5	3,581.4	3,821.9	251.2	4,073.1	371.5	4,444.6	5,859.3	8.4	75.9
1985-1986	246.6	3,684.3	3,930.8	267.6	4,198.4	339.3	4,537.7	5,979.7	7.5	75.9
1986-1987	244.3	3,725.0	3,969.3	288.8	4,258.2	359.7	4,617.9	6,110.1	7.8	75.6
1987-1988	244.8	3,800.4	4,045.2	313.6	4,358.8	338.4	4,697.2	6,240.2	7.2	75.3
1988-1989	260.3	3,906.9	4,167.2	326.6	4,493.8	289.1	4,782.9	6,364.2	6.0	75.2
1989-1990	256.5	3,986.7	4,243.3	370.0	4,613.3	274.0	4,887.3	6,473.9	5.6	75.5
1990-1991	211.7	3,942.0	4,153.8	388.2	4,541.9	407.4	4,949.4	6,571.5	8.2	75.3
1991-1992	166.7	3,826.6	3,993.4	431.9	4,425.2	524.8	4,950.0	6,659.0	10.6	74.3
1992-1993	153.2	3,799.5	3,952.7	452.6	4,405.3	569.7	4,975.0	6,738.3	11.5	73.8
1993-1994	150.2	3,862.0	4,012.2	468.3	4,480.6	537.4	5,018.0	6,818.3	10.7	73.6
1994-1995	155.3	3,973.1	4,128.4	508.4	4,636.8	454.6	5,091.4	6,904.6	8.9	73.7
1995-1996	153.8	4,049.4	4,203.3	525.5	4,728.8	439.8	5,168.6	7,004.9	8.5	73.8
1996-1997	147.5	4,057.6	4,205.1	561.2	4,766.3	447.7	5,214.0	7,108.4	8.6	73.4
1997-1998	145.6	4,097.9	4,243.5	584.8	4,828.3	433.7	5,262.0	7,214.3	8.2	72.9
1998-1999	145.2	4,156.4	4,301.6	622.1	4,923.6	404.4	5,328.0	7,323.7	7.6	72.8
1999-2000	152.8	4,244.2	4,397.0	636.2	5,033.2	363.8	5,397.0	7,441.1	6.7	72.5
2000-2001	144.7	4,277.0	4,421.7	684.3	5,106.0	365.8	5,471.8	7,550.2	6.7	72.5
2001-2002	145.4	4,273.8	4,419.1	741.3	5,160.4	381.1	5,541.5	7,656.5	6.9	72.4
SEASONALLY ADJUSTED UNLESS FOOTNOTED										
1998-1999										
January	144.7	4,151.8	4,296.6	627.4	4,924.0	399.9	5,323.8	7,328.7	7.5	72.6
February	150.3	4,159.4	4,309.7	629.5	4,939.2	398.5	5,337.6	7,338.0	7.5	72.7
March	147.6	4,190.0	4,337.5	636.3	4,973.8	378.9	5,352.8	7,347.4	7.1	72.9
April	147.8	4,173.9	4,321.7	635.5	4,957.2	390.5	5,347.7	7,357.2	7.3	72.7
May	147.8	4,169.8	4,317.6	636.0	4,953.6	391.8	5,345.4	7,367.0	7.3	72.6
June	144.8	4,193.0	4,337.8	645.3	4,983.1	371.9	5,355.0	7,376.8	6.9	72.6
1999-2000										
July	150.9	4,197.2	4,348.1	630.8	4,978.9	370.0	5,348.9	7,386.0	6.9	72.4
August	152.9	4,220.2	4,373.0	624.1	4,997.1	382.7	5,379.8	7,395.3	7.1	72.7
September	156.0	4,212.7	4,368.6	620.6	4,989.3	382.8	5,372.1	7,404.6	7.1	72.6
October	153.6	4,218.7	4,372.3	626.9	4,999.2	377.2	5,376.4	7,416.0	7.0	72.5
November	152.9	4,232.8	4,385.7	623.4	5,009.1	352.3	5,361.3	7,427.4	6.6	72.2
December	149.9	4,240.3	4,390.3	629.5	5,019.8	377.5	5,397.2	7,438.7	7.0	72.6
January	155.3	4,230.0	4,385.3	641.7	5,027.0	359.2	5,386.2	7,448.0	6.7	72.3
February	150.9	4,261.1	4,411.9	646.8	5,058.7	349.0	5,407.7	7,457.2	6.5	72.5
March	148.6	4,268.7	4,417.2	646.8	5,064.1	357.2	5,421.3	7,466.4	6.6	72.6
April	153.7	4,268.2	4,421.9	657.6	5,079.6	354.6	5,434.1	7,475.5	6.5	72.7
May	153.0	4,283.8	4,436.8	652.5	5,089.2	352.3	5,441.5	7,484.6	6.5	72.7
June	156.5	4,300.1	4,456.5	633.2	5,089.7	349.2	5,438.9	7,493.8	6.4	72.6
2000-2001										
July	153.6	4,301.4	4,455.0	667.7	5,122.7	343.0	5,465.7	7,503.0	6.3	72.8
August	144.9	4,303.2	4,448.1	664.1	5,112.2	351.8	5,464.0	7,512.2	6.4	72.7
September	148.5	4,296.1	4,444.6	671.7	5,116.3	344.8	5,461.1	7,521.5	6.3	72.6
October	142.2	4,299.1	4,441.4	675.6	5,117.0	347.8	5,464.8	7,529.8	6.4	72.6
November	146.5	4,289.0	4,435.5	671.9	5,107.5	356.6	5,464.1	7,538.0	6.5	72.5
December	146.2	4,289.5	4,435.7	672.5	5,108.2	364.7	5,472.9	7,546.3	6.7	72.5
January	140.1	4,269.1	4,409.1	687.0	5,096.1	362.3	5,458.4	7,554.6	6.6	72.3
February	134.2	4,270.2	4,404.3	688.5	5,092.8	380.7	5,473.5	7,562.9	7.0	72.4
March	141.8	4,260.3	4,402.1	687.2	5,089.3	371.6	5,460.9	7,571.1	6.8	72.1
April	143.4	4,262.2	4,405.6	697.0	5,102.6	386.9	5,489.5	7,579.4	7.0	72.4
May	144.0	4,256.9	4,400.9	708.4	5,109.3	384.4	5,493.7	7,587.8	7.0	72.4
June	151.8	4,227.3	4,379.2	718.4	5,097.5	390.3	5,487.8	7,596.1	7.1	72.2
2001-2002										
July	147.3	4,208.0	4,355.3	751.8	5,107.1	392.2	5,499.4	7,605.4	7.1	72.3
August	150.9	4,231.5	4,382.5	743.9	5,126.4	386.7	5,513.0	7,614.7	7.0	72.4
September	144.4	4,259.7	4,404.1	718.8	5,122.9	388.1	5,511.1	7,624.0	7.0	72.3
October	146.8	4,253.1	4,399.9	734.9	5,134.7	401.4	5,536.2	7,633.7	7.3	72.5
November	136.1	4,270.4	4,406.5	733.8	5,140.2	386.8	5,527.0	7,643.3	7.0	72.3
December	145.9	4,278.4	4,424.3	725.8	5,150.1	375.7	5,525.8	7,653.0	6.8	72.2
January	142.5	4,305.1	4,447.6	715.8	5,163.4	391.8	5,555.2	7,661.3	7.1	72.5
February	140.3	4,291.5	4,431.7	752.3	5,184.0	382.4	5,566.4	7,669.5	6.9	72.6
March	151.9	4,288.7	4,440.6	755.0	5,195.6	368.8	5,564.4	7,677.8	6.6	72.5
April	144.0	4,285.6	4,429.6	751.7	5,181.4	371.0	5,552.4	7,688.0	6.7	72.2
May	147.8	4,325.9	4,473.7	733.0	5,206.7	366.1	5,572.8	7,698.3	6.6	72.4
June	147.1	4,289.0	4,436.0	777.2	5,213.2	363.8	5,577.0	7,708.6	6.5	72.3
2002-2003										
July	143.7	4,275.1	4,418.8	780.2	5,199.0	343.9	5,542.9	7,718.6	6.2	71.8
August	141.7	4,297.6	4,439.3	781.7	5,220.9	354.3	5,575.2	7,728.7	6.4	72.1
September	140.9	4,307.1	4,448.0	762.2	5,210.2	346.3	5,556.4	7,738.7	6.2	71.8
October	142.2	4,281.4	4,423.6	788.7	5,212.4	338.5	5,550.8	7,748.3	6.1	71.6
November	137.3	4,316.3	4,453.6	790.0	5,243.6	340.6	5,584.2	7,757.8	6.1	72.0
December	145.6	4,332.6	4,478.1	779.9	5,258.1	352.6	5,610.7	7,767.4	6.3	72.2

(a) In April 2001 the ABS implemented a redesigned Labour Force Survey Questionnaire. To ensure continuity revisions have been made to core labour force series. For details refer to *Information Paper: Implementing the Redesigned Labour Force Survey Questionnaire* cat. no. 6295.0.

(b) For civilian population aged 15+ seasonally adjusted and trend estimates are not available. Original data provided.

(c) For unemployment and participation rates, the changes are given as percentage points.

Source: *Labour Force, Australia, Preliminary*, cat. no. 6202.0.

TABLE 6.3 LABOUR FORCE STATUS OF THE CIVILIAN POPULATION : FEMALES

Period	Thousands						Per cent			
	Employed					Unemp- loyed	Labour force	Civilian population aged 15+ (a)	Unempl- oyment rate	Partic- ipation rate
	Full-time			Part- time	Total					
	Aged 15-19	Aged 20+	Total							
ANNUAL AVERAGE										
1982-1983	197.5	1,302.1	1,499.7	845.0	2,344.7	253.4	2,598.1	5,826.6	9.8	44.6
1983-1984	190.5	1,342.1	1,532.6	863.7	2,396.3	269.0	2,665.3	5,928.7	10.1	45.0
1984-1985	188.8	1,402.4	1,591.2	915.0	2,506.2	247.9	2,754.1	6,032.6	9.0	45.7
1985-1986	192.2	1,481.3	1,673.5	991.3	2,664.9	248.1	2,912.9	6,150.4	8.5	47.4
1986-1987	186.8	1,535.5	1,722.3	1,076.4	2,798.7	258.9	3,057.5	6,280.6	8.5	48.7
1987-1988	181.4	1,599.1	1,780.6	1,131.3	2,911.8	253.7	3,165.5	6,412.3	8.0	49.4
1988-1989	185.1	1,683.3	1,868.4	1,200.5	3,068.9	227.5	3,296.4	6,544.3	6.9	50.4
1989-1990	178.9	1,773.3	1,952.2	1,282.4	3,234.6	220.2	3,454.8	6,665.9	6.4	51.8
1990-1991	145.9	1,799.2	1,945.1	1,316.3	3,261.4	276.8	3,538.2	6,771.9	7.8	52.2
1991-1992	105.4	1,791.2	1,896.6	1,337.4	3,234.0	330.0	3,564.0	6,868.5	9.3	51.9
1992-1993	94.7	1,794.6	1,889.3	1,360.1	3,249.4	344.4	3,593.8	6,952.7	9.6	51.7
1993-1994	82.0	1,839.2	1,921.2	1,400.2	3,321.4	351.0	3,672.5	7,035.3	9.6	52.2
1994-1995	90.1	1,903.6	1,993.6	1,482.2	3,475.8	314.1	3,789.9	7,127.1	8.3	53.2
1995-1996	84.8	1,977.6	2,062.4	1,533.0	3,595.4	296.7	3,892.1	7,237.7	7.6	53.8
1996-1997	80.7	1,990.3	2,071.0	1,566.7	3,637.7	317.2	3,954.9	7,347.0	8.0	53.8
1997-1998	76.8	2,008.6	2,085.3	1,604.9	3,690.3	304.1	3,994.4	7,450.5	7.6	53.6
1998-1999	78.8	2,051.7	2,130.5	1,649.2	3,779.7	287.3	4,067.0	7,555.3	7.1	53.8
1999-2000	87.6	2,106.0	2,193.7	1,713.0	3,906.7	270.7	4,177.4	7,665.8	6.5	54.5
2000-2001	90.5	2,179.0	2,269.5	1,754.4	4,023.9	259.7	4,283.6	7,767.2	6.1	55.1
2001-2002	81.9	2,150.5	2,232.4	1,839.2	4,071.6	275.7	4,347.3	7,867.2	6.3	55.3
SEASONALLY ADJUSTED UNLESS FOOTNOTED										
1998-1999										
January	80.9	2,054.6	2,135.5	1,641.4	3,776.9	288.2	4,065.1	7,560.1	7.1	53.8
February	76.2	2,050.4	2,126.6	1,649.1	3,775.7	282.9	4,058.6	7,569.1	7.0	53.6
March	80.8	2,041.8	2,122.6	1,656.4	3,779.0	284.9	4,063.9	7,578.1	7.0	53.6
April	85.2	2,043.2	2,128.5	1,662.1	3,790.5	277.9	4,068.4	7,587.2	6.8	53.6
May	83.6	2,051.9	2,135.5	1,664.0	3,799.5	273.3	4,072.8	7,596.3	6.7	53.6
June	85.9	2,069.2	2,155.2	1,667.3	3,822.5	266.6	4,089.1	7,605.4	6.5	53.8
1999-2000										
July	86.6	2,054.2	2,140.8	1,680.6	3,821.4	270.9	4,092.3	7,614.5	6.6	53.7
August	84.9	2,059.4	2,144.3	1,684.4	3,828.7	272.7	4,101.5	7,623.6	6.6	53.8
September	84.9	2,066.0	2,150.8	1,704.1	3,854.9	285.6	4,140.5	7,632.7	6.9	54.2
October	86.5	2,097.5	2,184.0	1,707.8	3,891.8	272.9	4,164.6	7,643.2	6.6	54.5
November	88.4	2,090.5	2,178.9	1,718.3	3,897.2	269.3	4,166.5	7,653.7	6.5	54.4
December	88.4	2,122.4	2,210.8	1,712.9	3,923.7	271.5	4,195.2	7,664.1	6.5	54.7
January	87.6	2,113.5	2,201.0	1,706.4	3,907.5	267.8	4,175.2	7,672.3	6.4	54.4
February	88.4	2,097.8	2,186.2	1,736.3	3,922.5	266.6	4,189.1	7,680.5	6.4	54.5
March	88.9	2,134.0	2,222.9	1,721.4	3,944.2	276.2	4,220.4	7,688.7	6.5	54.9
April	86.8	2,144.4	2,231.2	1,722.6	3,953.8	270.6	4,224.4	7,697.0	6.4	54.9
May	90.3	2,139.9	2,230.2	1,734.7	3,964.9	269.3	4,234.2	7,705.3	6.4	55.0
June	89.3	2,155.4	2,244.7	1,729.1	3,973.9	253.2	4,227.0	7,713.7	6.0	54.8
2000-2001										
July	90.1	2,171.5	2,261.6	1,743.1	4,004.7	247.6	4,252.3	7,722.7	5.8	55.1
August	94.4	2,175.4	2,269.8	1,764.2	4,034.0	245.6	4,279.6	7,731.6	5.7	55.4
September	91.5	2,187.0	2,278.5	1,734.4	4,012.9	241.8	4,254.7	7,740.7	5.7	55.0
October	87.6	2,181.0	2,268.7	1,741.7	4,010.3	237.4	4,247.7	7,748.5	5.6	54.8
November	90.4	2,178.1	2,268.6	1,709.9	3,978.5	256.9	4,235.4	7,756.2	6.1	54.6
December	91.8	2,168.3	2,260.1	1,752.4	4,012.5	255.5	4,268.0	7,764.0	6.0	55.0
January	92.0	2,163.1	2,255.1	1,764.3	4,019.4	253.4	4,272.8	7,771.5	5.9	55.0
February	91.2	2,191.0	2,282.2	1,742.6	4,024.8	266.8	4,291.6	7,778.9	6.2	55.2
March	88.9	2,217.7	2,306.6	1,731.5	4,038.1	261.9	4,300.0	7,786.4	6.1	55.2
April	89.5	2,169.8	2,259.3	1,797.1	4,056.4	273.6	4,330.0	7,794.1	6.3	55.6
May	88.7	2,182.3	2,270.9	1,775.6	4,046.6	283.9	4,330.4	7,801.8	6.6	55.5
June	89.1	2,162.8	2,251.9	1,797.9	4,049.8	285.5	4,335.3	7,809.5	6.6	55.5
2001-2002										
July	83.3	2,118.3	2,201.6	1,824.7	4,026.3	281.6	4,307.9	7,818.4	6.5	55.1
August	86.2	2,154.9	2,241.1	1,826.7	4,067.8	284.6	4,352.4	7,827.2	6.5	55.6
September	87.0	2,182.0	2,269.1	1,766.5	4,035.6	274.5	4,310.1	7,836.1	6.4	55.0
October	87.2	2,136.0	2,223.2	1,821.5	4,044.6	292.2	4,336.8	7,845.2	6.7	55.3
November	86.9	2,144.4	2,231.3	1,820.2	4,051.5	284.1	4,335.6	7,854.3	6.6	55.2
December	81.8	2,131.0	2,212.9	1,836.1	4,048.9	289.5	4,338.5	7,863.5	6.7	55.2
January	81.3	2,158.1	2,239.4	1,859.9	4,099.3	300.7	4,400.1	7,871.4	6.8	55.9
February	79.2	2,153.2	2,232.4	1,866.7	4,099.1	270.1	4,369.2	7,879.3	6.2	55.5
March	77.3	2,182.7	2,260.0	1,848.6	4,108.7	253.5	4,362.2	7,887.2	5.8	55.3
April	74.4	2,141.4	2,215.8	1,863.6	4,079.4	250.6	4,330.0	7,897.5	5.8	54.8
May	80.3	2,166.7	2,247.0	1,851.5	4,098.5	256.4	4,354.8	7,907.8	5.9	55.1
June	78.4	2,138.4	2,216.8	1,887.7	4,104.6	280.1	4,384.7	7,918.2	6.4	55.4
2002-2003										
July	80.0	2,136.2	2,216.3	1,874.3	4,090.5	265.4	4,356.0	7,928.7	6.1	54.9
August	80.0	2,203.5	2,283.5	1,873.6	4,157.1	268.4	4,425.5	7,939.1	6.1	55.7
September	78.7	2,207.7	2,286.4	1,850.7	4,137.1	270.9	4,408.0	7,949.7	6.1	55.4
October	78.9	2,171.9	2,250.9	1,899.9	4,150.8	260.2	4,410.9	7,959.4	5.9	55.4
November	81.5	2,196.7	2,278.2	1,901.8	4,180.0	276.2	4,456.1	7,969.2	6.2	55.9
December	82.3	2,220.9	2,303.2	1,914.4	4,217.6	275.8	4,493.4	7,979.0	6.1	56.3

(a) In April 2001 the ABS implemented a redesigned Labour Force Survey Questionnaire. To ensure continuity revisions have been made to core labour force series. For details refer to *Information Paper: Implementing the Redesigned Labour Force Survey Questionnaire* cat. no. 6295.0.

(b) For civilian population aged 15+ seasonally adjusted and trend estimates are not available. Original data provided.

(c) For unemployment and participation rates, the changes are given as percentage points.

Source: *The Labour Force, Australia, Preliminary*, cat. no. 6202.0.

TABLE 6.4 UNEMPLOYMENT RATE BY SEX AND AGE GROUP(a)

Period	Males, looking for —				Females, looking for —				Persons, looking for —			
	Part-time work	Full-time work			Part-time work	Full-time work			Part-time work	Full-time work		
		Aged 15-19	Aged 20+	Total		Aged 15-19	Aged 20+	Total		Aged 15-19	Aged 20+	Total
ANNUAL AVERAGE (PER CENT)												
1982-1983	8.1	22.3	7.3	8.6	7.0	25.5	8.6	11.3	7.2	23.7	7.7	9.3
1983-1984	8.8	25.6	8.0	9.4	7.3	26.5	9.0	11.6	7.7	26.0	8.3	10.0
1984-1985	9.0	23.1	7.1	8.3	7.1	23.8	7.8	10.1	7.5	23.4	7.3	8.8
1985-1986	9.4	20.9	6.3	7.3	7.0	22.4	7.4	9.4	7.5	21.6	6.6	8.0
1986-1987	8.7	21.0	6.7	7.7	6.2	23.7	7.8	9.8	6.8	22.2	7.0	8.4
1987-1988	9.2	18.9	6.2	7.1	6.1	22.2	7.5	9.2	6.8	20.4	6.6	7.7
1988-1989	8.3	14.9	5.2	5.9	5.4	18.4	6.5	7.8	6.0	16.4	5.6	6.5
1989-1990	7.7	14.1	4.8	5.4	5.0	17.8	6.0	7.3	5.6	15.6	5.2	6.0
1990-1991	9.3	21.5	7.3	8.1	5.6	24.3	7.8	9.3	6.5	22.6	7.4	8.5
1991-1992	8.5	28.8	9.8	10.8	5.6	33.7	9.9	11.7	6.3	30.8	9.9	11.1
1992-1993	9.1	29.9	10.8	11.7	6.1	34.9	10.3	12.0	6.8	31.9	10.6	11.8
1993-1994	8.5	29.0	10.1	11.0	6.1	37.1	10.3	11.9	6.7	32.1	10.2	11.3
1994-1995	8.3	24.2	8.3	9.0	5.8	32.6	8.6	10.0	6.5	27.5	8.4	9.3
1995-1996	8.2	25.5	7.7	8.5	5.4	31.0	7.9	9.2	6.2	27.5	7.8	8.8
1996-1997	8.5	26.1	7.8	8.6	5.8	31.1	8.5	9.6	6.5	28.0	8.0	8.9
1997-1998	8.3	24.9	7.5	8.2	5.4	31.8	8.1	9.3	6.2	27.4	7.7	8.6
1998-1999	7.7	23.3	6.9	7.6	5.4	28.3	7.3	8.3	6.1	25.2	7.0	7.8
1999-2000	8.1	19.9	6.0	6.5	5.2	25.0	6.6	7.5	6.0	21.8	6.2	6.8
2000-2001	7.7	22.1	5.9	6.5	5.2	23.1	5.9	6.7	5.9	22.5	5.9	6.6
2001-2002	7.8	22.2	6.1	6.7	4.9	26.8	6.6	7.5	5.8	23.9	6.2	7.0
SEASONALLY ADJUSTED (PER CENT)												
1998-1999												
January	7.2	22.2	6.9	7.6	5.4	27.1	7.4	8.3	5.9	24.0	7.1	7.8
February	7.8	21.0	6.8	7.4	5.6	28.6	7.0	8.0	6.2	23.7	6.9	7.6
March	7.9	21.7	6.3	7.0	5.6	26.4	7.2	8.1	6.2	23.4	6.6	7.3
April	7.8	21.8	6.6	7.2	5.3	26.4	7.0	8.0	6.0	23.6	6.7	7.5
May	8.5	20.7	6.6	7.2	5.5	26.6	6.7	7.6	6.3	22.9	6.6	7.3
June	6.7	21.7	6.4	7.0	4.9	25.1	6.8	7.7	5.5	23.0	6.5	7.2
1999-2000												
July	8.2	19.3	6.2	6.7	5.5	24.7	6.6	7.5	6.3	21.3	6.3	7.0
August	9.6	19.5	6.2	6.7	5.5	25.8	6.6	7.6	6.6	21.8	6.3	7.0
September	8.9	19.7	6.3	6.9	5.5	27.2	6.9	8.0	6.5	22.5	6.5	7.2
October	8.4	20.0	6.2	6.8	5.2	25.6	6.7	7.6	6.1	22.1	6.4	7.1
November	7.2	20.5	5.9	6.5	5.0	25.7	6.6	7.6	5.6	22.5	6.1	6.8
December	8.2	21.7	6.2	6.8	5.1	25.2	6.6	7.5	5.9	23.1	6.3	7.1
January	7.2	20.6	6.0	6.6	5.2	23.7	6.5	7.3	5.7	21.8	6.2	6.8
February	7.8	21.1	5.6	6.3	5.0	23.6	6.6	7.4	5.7	22.1	6.0	6.7
March	7.9	20.3	5.8	6.4	5.0	23.7	6.9	7.7	5.8	21.6	6.2	6.8
April	8.2	18.8	5.7	6.3	5.1	25.0	6.5	7.4	6.0	21.1	6.0	6.6
May	7.6	18.7	5.8	6.3	4.9	25.4	6.5	7.5	5.6	21.4	6.0	6.7
June	8.0	17.6	5.7	6.2	5.3	24.5	5.6	6.5	6.0	20.2	5.7	6.3
2000-2001												
July	7.8	18.8	5.5	6.0	4.8	23.7	5.7	6.6	5.7	20.7	5.6	6.2
August	7.7	19.5	5.7	6.2	4.8	22.4	5.6	6.5	5.6	20.7	5.7	6.3
September	7.3	18.6	5.7	6.2	4.9	21.1	5.6	6.3	5.6	19.5	5.6	6.2
October	7.0	20.4	5.7	6.3	4.8	19.8	5.5	6.2	5.5	20.2	5.6	6.2
November	7.3	22.5	5.7	6.4	5.1	21.4	6.1	6.8	5.7	22.1	5.8	6.5
December	7.7	20.8	5.9	6.5	5.0	22.4	6.0	6.8	5.8	21.4	5.9	6.6
January	7.3	23.1	5.9	6.5	5.2	22.0	5.7	6.5	5.8	22.6	5.8	6.5
February	7.7	27.0	6.0	6.8	5.4	25.9	5.8	6.8	6.1	26.6	6.0	6.8
March	7.7	23.1	6.0	6.7	5.6	23.2	5.6	6.5	6.2	23.1	5.9	6.6
April	7.9	23.4	6.2	6.9	5.6	22.9	6.1	6.9	6.3	23.2	6.2	6.9
May	8.2	23.2	6.1	6.8	5.5	23.3	6.6	7.4	6.3	23.2	6.3	7.0
June	8.4	23.1	6.2	6.9	5.2	28.4	6.5	7.6	6.2	25.1	6.3	7.1
2001-2002												
July	8.2	21.5	6.3	6.9	5.0	27.7	6.8	7.8	6.0	23.9	6.5	7.2
August	7.6	23.0	6.2	6.9	5.1	25.4	6.8	7.7	5.8	23.9	6.4	7.2
September	7.8	24.6	6.2	6.9	5.0	26.3	6.4	7.4	5.8	25.2	6.3	7.1
October	8.0	25.2	6.3	7.1	5.3	27.2	6.9	7.9	6.1	25.9	6.5	7.4
November	7.6	24.6	6.2	6.9	5.2	26.1	6.7	7.6	5.9	25.2	6.3	7.1
December	7.6	22.1	6.0	6.7	5.5	25.0	6.8	7.6	6.1	23.2	6.3	7.0
January	8.7	21.6	6.2	6.8	5.4	28.5	7.0	8.0	6.3	24.3	6.5	7.2
February	7.6	24.5	6.0	6.8	4.6	25.6	6.7	7.5	5.4	24.9	6.2	7.0
March	7.6	19.3	5.9	6.5	4.4	28.4	5.9	6.9	5.4	22.6	5.9	6.6
April	8.1	21.1	5.9	6.4	4.2	25.9	6.2	7.1	5.4	22.8	6.0	6.6
May	8.1	19.8	5.8	6.3	4.8	25.6	5.9	6.7	5.8	21.9	5.8	6.5
June	7.1	18.8	5.9	6.4	4.6	30.4	6.7	7.8	5.4	23.3	6.2	6.9
2002-2003												
July	6.5	19.5	5.6	6.2	5.0	23.1	6.3	7.0	5.4	20.8	5.9	6.4
August	8.5	20.1	5.4	6.0	4.7	25.9	6.3	7.2	5.9	22.3	5.7	6.4
September	7.5	18.7	5.5	6.0	5.2	25.7	6.0	6.9	5.9	21.4	5.7	6.3
October	7.1	21.4	5.3	5.9	5.1	25.3	5.7	6.5	5.7	22.8	5.4	6.1
November	7.4	20.9	5.3	5.9	4.8	25.3	6.5	7.3	5.6	22.6	5.7	6.4
December	7.6	20.4	5.5	6.1	5.1	21.2	6.4	7.0	5.8	20.7	5.8	6.4

(a) In April 2001 the ABS implemented a redesigned Labour Force Survey Questionnaire. To ensure continuity revisions have been made to core labour force series. For details refer to *Information Paper: Implementing the Redesigned Labour Force Survey Questionnaire* cat. no. 6295.0.

(b) For unemployment rates for total males, females and persons, use Tables 6.1, 6.2 and 6.3.

Source: *Labour Force, Australia, Preliminary*, cat. no. 6202.0.

TABLE 6.4 UNEMPLOYMENT RATE BY SEX AND AGE GROUP(a)

Period	Males, looking for —				Females, looking for —				Persons, looking for —			
	Part-time work	Full-time work			Part-time work	Full-time work			Part-time work	Full-time work		
		Aged 15–19	Aged 20+	Total		Aged 15–19	Aged 20+	Total		Aged 15–19	Aged 20+	Total
TREND (PER CENT)												
1997–1998												
February	8.3	24.1	7.3	8.0	5.4	33.3	7.9	9.2	6.2	27.6	7.5	8.4
March	8.0	24.3	7.3	8.0	5.3	33.0	7.9	9.1	6.0	27.5	7.5	8.4
April	7.9	24.8	7.3	8.1	5.2	32.5	7.8	9.1	5.9	27.6	7.5	8.4
May	7.8	25.4	7.4	8.1	5.1	32.1	7.8	9.0	5.9	27.8	7.5	8.4
June	7.8	26.0	7.4	8.2	5.1	31.9	7.8	9.0	5.9	28.1	7.5	8.4
1998–1999												
July	7.9	26.3	7.4	8.2	5.2	31.7	7.8	8.9	5.9	28.3	7.5	8.4
August	7.9	26.3	7.3	8.1	5.3	31.4	7.7	8.8	6.0	28.1	7.4	8.3
September	7.9	25.9	7.2	8.0	5.4	30.8	7.6	8.7	6.1	27.6	7.4	8.2
October	7.8	25.1	7.1	7.9	5.5	29.9	7.5	8.6	6.1	26.8	7.3	8.1
November	7.6	24.0	7.0	7.7	5.6	29.0	7.4	8.4	6.1	25.8	7.2	8.0
December	7.5	23.0	7.0	7.6	5.6	28.3	7.4	8.3	6.1	24.9	7.1	7.9
January	7.6	22.3	6.9	7.5	5.6	27.7	7.3	8.2	6.1	24.2	7.0	7.7
February	7.6	21.8	6.8	7.4	5.5	27.2	7.2	8.1	6.1	23.8	6.9	7.6
March	7.7	21.5	6.6	7.2	5.5	26.7	7.1	8.0	6.1	23.5	6.8	7.5
April	7.8	21.3	6.5	7.1	5.4	26.3	6.9	7.9	6.1	23.2	6.7	7.4
May	7.9	20.9	6.4	7.0	5.4	25.9	6.8	7.7	6.1	22.8	6.6	7.3
June	8.2	20.5	6.4	6.9	5.4	25.7	6.7	7.7	6.2	22.5	6.5	7.2
1999–2000												
July	8.4	20.1	6.3	6.9	5.4	25.7	6.7	7.6	6.2	22.2	6.4	7.1
August	8.5	19.9	6.3	6.8	5.4	25.8	6.7	7.6	6.2	22.1	6.4	7.1
September	8.5	19.9	6.2	6.8	5.3	25.9	6.7	7.6	6.2	22.2	6.4	7.1
October	8.4	20.2	6.1	6.7	5.3	25.8	6.7	7.6	6.1	22.3	6.3	7.0
November	8.1	20.6	6.1	6.7	5.2	25.4	6.7	7.6	6.0	22.4	6.3	7.0
December	7.8	20.9	6.0	6.6	5.1	24.9	6.7	7.5	5.9	22.4	6.2	6.9
January	7.7	20.9	5.9	6.5	5.1	24.4	6.7	7.5	5.8	22.3	6.2	6.9
February	7.7	20.6	5.8	6.4	5.0	24.2	6.7	7.5	5.8	22.0	6.1	6.8
March	7.8	20.0	5.8	6.4	5.1	24.3	6.6	7.5	5.8	21.6	6.1	6.7
April	7.9	19.3	5.7	6.3	5.1	24.5	6.5	7.3	5.8	21.3	6.0	6.6
May	7.9	18.7	5.7	6.2	5.0	24.5	6.2	7.1	5.8	21.0	5.9	6.5
June	7.9	18.4	5.7	6.2	5.0	24.1	6.0	6.9	5.8	20.6	5.8	6.4
2000–2001												
July	7.7	18.5	5.7	6.2	4.9	23.4	5.8	6.6	5.7	20.4	5.7	6.3
August	7.6	18.8	5.7	6.2	4.9	22.4	5.6	6.4	5.6	20.2	5.6	6.3
September	7.4	19.5	5.7	6.2	4.9	21.5	5.6	6.4	5.6	20.3	5.7	6.3
October	7.3	20.4	5.7	6.3	4.9	21.2	5.7	6.4	5.6	20.7	5.7	6.3
November	7.3	21.5	5.8	6.4	5.0	21.5	5.7	6.5	5.6	21.5	5.8	6.4
December	7.4	22.6	5.8	6.5	5.1	22.0	5.8	6.6	5.8	22.3	5.8	6.5
January	7.5	23.4	5.9	6.6	5.3	22.6	5.8	6.6	5.9	23.1	5.9	6.6
February	7.7	24.0	6.0	6.7	5.4	23.2	5.8	6.7	6.0	23.7	5.9	6.7
March	7.9	24.0	6.1	6.8	5.5	23.9	6.0	6.8	6.2	24.0	6.0	6.8
April	8.0	23.7	6.1	6.8	5.5	24.5	6.1	7.0	6.2	24.0	6.1	6.9
May	8.1	23.2	6.2	6.9	5.4	25.2	6.3	7.2	6.2	24.0	6.2	7.0
June	8.1	22.9	6.2	6.9	5.3	25.9	6.5	7.5	6.1	24.1	6.3	7.1
2001–2002												
July	8.1	23.1	6.2	6.9	5.2	26.4	6.6	7.6	6.0	24.3	6.4	7.2
August	7.9	23.4	6.3	7.0	5.1	26.7	6.7	7.7	6.0	24.7	6.4	7.2
September	7.9	23.8	6.2	7.0	5.2	26.7	6.8	7.7	6.0	24.9	6.4	7.2
October	7.8	24.0	6.2	6.9	5.2	26.5	6.8	7.7	6.0	25.0	6.4	7.2
November	7.8	23.9	6.2	6.9	5.3	26.4	6.8	7.7	6.0	24.9	6.4	7.2
December	7.9	23.5	6.1	6.8	5.2	26.4	6.8	7.7	6.0	24.6	6.4	7.1
January	8.0	22.7	6.1	6.7	5.0	26.7	6.7	7.6	5.9	24.2	6.3	7.0
February	8.0	21.8	6.0	6.6	4.8	26.9	6.5	7.4	5.7	23.7	6.2	6.9
March	7.9	21.1	6.0	6.5	4.6	27.0	6.4	7.3	5.6	23.2	6.1	6.8
April	7.7	20.4	5.9	6.5	4.5	27.0	6.3	7.2	5.5	22.8	6.0	6.7
May	7.6	19.8	5.8	6.4	4.6	26.9	6.2	7.1	5.5	22.4	6.0	6.6
June	7.5	19.5	5.7	6.3	4.7	26.6	6.2	7.1	5.5	22.1	5.9	6.5
2002–2003												
July	7.5	19.4	5.6	6.2	4.8	26.3	6.2	7.1	5.6	22.0	5.8	6.5
August	7.4	19.7	5.5	6.1	4.9	25.9	6.2	7.1	5.7	22.0	5.8	6.4
September	7.4	20.0	5.5	6.0	5.0	25.3	6.2	7.0	5.7	22.0	5.7	6.3
October	7.4	20.3	5.4	6.0	5.0	24.7	6.2	7.0	5.7	22.0	5.7	6.3
November	7.5	20.6	5.4	5.9	5.0	24.1	6.2	7.0	5.8	21.9	5.6	6.3
December	7.5	20.8	5.3	5.9	5.1	23.3	6.2	6.9	5.8	21.7	5.6	6.3

(a) In April 2001 the ABS implemented a redesigned Labour Force Survey Questionnaire. To ensure continuity revisions have been made to core labour force series. For details refer to *Information Paper: Implementing the Redesigned Labour Force Survey Questionnaire* cat. no. 6295.0.

(b) For unemployment rates for total males, females and persons, use Tables 6.1, 6.2 and 6.3.

Source: *Labour Force, Australia, Preliminary*, cat. no. 6202.0.

TABLE 6.5 UNEMPLOYED PERSONS: DURATION OF UNEMPLOYMENT, ORIGINAL(a)

Period	Long term unemployed			Total	Long term unemployment as a proportion of total unemployment
	Unemployed under 52 weeks	Unemployed 52 weeks and under 104	Unemployed 104 weeks and over		
	'000	'000	'000		
ORIGINAL					
2000–2001					
August	426.5	60.1	87.8	148.0	25.8
September	450.2	53.1	93.4	146.4	24.5
October	409.8	62.6	85.1	147.8	26.5
November	437.8	57.7	81.7	139.4	24.1
December	474.9	59.2	83.0	142.2	23.0
January	511.6	61.3	75.2	136.5	21.1
February	567.4	63.2	91.0	154.2	21.4
March	529.6	64.4	81.5	145.9	21.6
April	519.4	61.9	87.9	149.8	22.4
May	521.5	63.9	86.2	150.2	22.4
June	502.9	60.5	91.0	151.5	23.1
2001–2002					
July	477.2	56.6	83.8	140.4	22.7
August	505.5	45.8	92.7	138.5	21.5
September	505.5	45.8	92.7	138.5	21.5
October	519.9	56.4	96.2	152.6	22.7
November	514.0	57.6	88.4	146.1	22.1
December	490.4	55.9	83.2	139.1	22.1
January	517.0	57.4	87.0	144.4	21.8
February	577.5	57.9	91.9	149.8	20.6
March	562.7	69.8	93.7	163.5	22.5
April	498.2	70.0	93.7	163.7	24.7
May	480.7	64.8	84.6	149.4	23.7
June	483.1	59.5	83.7	143.2	22.9
2002–2003					
July	486.9	58.3	79.2	137.5	22.0
August	422.0	58.6	77.3	135.8	24.3
September	464.2	55.0	76.9	131.9	22.1
October	488.4	58.9	81.2	140.1	22.3
November	445.1	49.2	75.6	124.8	21.9
December	490.4	55.9	83.2	139.1	22.1

(a) In April 2001 the ABS implemented a redesigned Labour Force Survey Questionnaire. To ensure continuity revisions have been made to core labour force series. Table 6.5 has been redesigned to better show Duration of unemployment data. For further detail refer to *Information Paper: Implementing the Redesigned Labour Force Survey Questionnaire* cat. no. 6295.0.

Source: *Labour Force, Australia* cat. no. 6203.0.

TABLE 6.6 UNEMPLOYED PERSONS : REASON FOR LEAVING LAST JOB : ORIGINAL(a)

Period	Reason for unemployment				Un-employed	Percent of unemployed			
	Job loser	Job leaver	Never worked	Former worker		Job loser	Job leaver	Never worked	Former worker
	'000	'000	'000	'000		'000	%	%	%
ORIGINAL									
2000–2001									
May	268.8	154.3	99.9	148.7	671.7	40.0	23.0	14.9	22.1
2001–2002									
August	250.9	143.3	93.5	156.3	644.0	39.0	22.3	14.5	24.3
November	249.7	132.6	104.6	142.6	629.5	39.7	21.1	16.6	22.6
February	289.5	142.0	120.3	174.4	726.2	39.9	19.6	16.6	24.0
May	235.3	136.9	97.9	156.2	626.3	37.6	21.9	15.6	24.9
2002–2003									
August	214.8	132.5	103.7	145.1	596.1	36.0	22.2	17.4	24.3
November	249.7	132.6	104.6	142.6	629.5	39.7	21.1	16.6	22.6

(a) Due to the redesigned Labour Force Survey Questionnaire, reason for leaving last job data are now collected quarterly. Data in this table are not strictly comparable with the historical data collected monthly. For further detail refer to *Information Paper: Implementing the Redesigned Labour Force Survey Questionnaire* cat. no. 6295.0.

Source: *Labour Force, Australia* cat. no. 6203.0.

TABLE 6.7 EMPLOYED PERSONS BY INDUSTRY(a)

Period	Agriculture, forestry and fishing	Mining	Manufac- turing	Electricity, gas and water supply	Construction	Wholesale trade	Retail trade	Accom- modation, cafes and restaurants
ANNUAL AVERAGE ('000)								
1985-1986	428.0	105.8	1,129.0	144.2	477.7	425.9	948.1	228.5
1986-1987	422.4	101.0	1,125.9	133.0	503.7	434.1	974.0	248.4
1987-1988	418.7	97.7	1,160.3	124.2	507.8	450.8	1,019.9	270.0
1988-1989	435.4	98.0	1,202.6	119.3	571.2	483.8	1,064.9	288.7
1989-1990	428.9	103.9	1,202.1	108.7	603.3	511.5	1,121.3	311.7
1990-1991	435.5	95.1	1,146.2	103.4	575.0	511.8	1,100.4	323.6
1991-1992	408.9	89.7	1,087.8	106.2	519.4	490.0	1,095.0	344.5
1992-1993	404.5	86.8	1,088.8	97.6	535.1	487.8	1,107.7	338.0
1993-1994	409.3	89.4	1,094.6	92.3	559.7	511.1	1,118.1	349.2
1994-1995	403.8	86.1	1,117.5	86.7	591.4	494.4	1,191.0	379.3
1995-1996	419.3	85.0	1,113.8	80.6	602.4	500.8	1,230.5	381.8
1996-1997	422.9	86.2	1,131.8	66.4	587.9	493.6	1,240.6	400.0
1997-1998	431.8	82.8	1,123.4	64.5	598.7	500.8	1,248.6	404.3
1998-1999	422.4	79.7	1,083.8	64.8	635.3	506.9	1,302.4	413.3
1999-2000	438.0	78.2	1,114.8	64.6	697.5	495.8	1,329.3	434.9
2000-2001	429.1	78.3	1,131.3	65.7	683.1	439.1	1,335.2	470.7
2001-2002	438.3	80.9	1,098.2	66.8	705.8	435.5	1,394.5	463.9
SEASONALLY ADJUSTED ('000)								
1992-1993								
February	413.1	84.8	1,080.9	97.7	534.1	483.9	1,110.6	337.3
May	393.0	87.6	1,084.8	95.7	551.5	497.8	1,122.9	339.4
1993-1994								
August	415.7	89.5	1,069.0	94.1	560.8	509.1	1,090.7	341.6
November	414.2	93.8	1,091.1	94.0	555.8	511.5	1,115.5	348.7
February	398.1	88.3	1,101.3	91.2	560.7	503.5	1,120.1	358.0
May	409.6	86.2	1,117.7	89.8	561.2	519.7	1,146.4	348.5
1994-1995								
August	408.5	86.0	1,125.2	91.3	573.8	482.3	1,180.2	367.4
November	400.3	84.6	1,108.1	88.0	585.6	482.1	1,195.0	376.2
February	407.1	86.9	1,123.1	84.6	597.9	501.5	1,194.6	382.7
May	399.0	87.3	1,114.8	83.2	608.4	511.1	1,195.1	390.5
1995-1996								
August	406.5	84.0	1,118.8	83.4	600.7	505.1	1,203.9	392.1
November	425.0	81.3	1,110.1	82.9	604.5	516.3	1,215.8	392.8
February	419.6	89.5	1,114.4	83.0	604.8	487.3	1,245.9	367.7
May	425.7	85.7	1,112.5	73.4	599.6	494.5	1,257.4	374.3
1996-1997								
August	421.5	89.8	1,119.9	66.8	608.4	497.2	1,257.0	386.7
November	414.1	89.0	1,135.1	65.9	579.3	485.2	1,252.8	392.4
February	426.7	85.5	1,135.8	65.1	586.0	497.9	1,223.5	414.6
May	429.0	81.0	1,136.6	67.9	578.7	493.8	1,230.4	405.8
1997-1998								
August	417.8	80.2	1,143.2	64.4	572.0	475.3	1,213.1	399.4
November	452.8	82.2	1,136.1	64.3	591.4	497.1	1,269.5	400.0
February	435.1	83.2	1,112.3	63.8	611.1	509.3	1,261.5	398.3
May	421.4	85.7	1,100.7	65.5	621.1	521.1	1,250.6	419.2
1998-1999								
August	413.8	86.2	1,104.0	67.3	628.3	511.0	1,272.8	412.6
November	415.0	80.6	1,082.2	63.8	632.3	499.3	1,292.9	409.0
February	424.5	76.7	1,076.7	63.6	631.4	510.8	1,312.8	415.3
May	436.9	75.4	1,071.2	64.6	650.0	507.1	1,332.0	416.6
1999-2000								
August	435.0	75.2	1,068.6	64.7	679.7	538.8	1,330.5	410.9
November	436.3	77.4	1,092.1	64.5	695.5	529.4	1,319.1	439.5
February	439.4	85.1	1,121.3	63.8	704.2	484.0	1,337.8	442.0
May	441.7	75.3	1,176.2	65.3	711.2	432.2	1,330.6	447.0
2000-2001								
August	442.7	78.9	1,147.3	62.6	716.5	457.7	1,325.3	470.1
November	432.8	78.8	1,127.3	67.8	678.4	445.5	1,332.0	476.1
February	409.0	77.8	1,131.7	67.4	668.3	427.3	1,329.4	474.7
May	432.1	77.9	1,118.3	65.3	669.6	426.3	1,354.6	461.9
2001-2002								
August	444.9	78.2	1,093.5	68.9	678.3	421.5	1,387.6	460.2
November	449.0	80.0	1,095.3	68.1	700.1	439.7	1,389.6	453.3
February	430.7	85.2	1,095.6	69.1	722.7	443.6	1,389.1	474.8
May	428.8	80.3	1,108.0	61.2	722.9	437.4	1,411.6	467.3
2002-2003								
August	389.5	78.5	1,129.8	65.2	692.9	436.5	1,426.4	444.9
November	369.8	87.8	1,146.8	72.2	707.3	444.5	1,438.5	455.8

For footnotes see end of table

Source: Labor Force, Australia cat. no. 6203.0

TABLE 6.7 EMPLOYED PERSONS BY INDUSTRY(a)—continued

Period	Transport and storage	Communi- cation services	Finance and insurance	Property and business services	Government admini- stration and defence	Education	Health and community services	Cultural and recreational services	Personal and other services
ANNUAL AVERAGE ('000)									
1985-1986	364.0	151.7	294.5	452.0	330.3	452.8	571.5	126.8	221.6
1986-1987	380.5	149.3	306.8	482.2	333.9	475.0	588.8	132.2	239.0
1987-1988	375.3	143.8	332.2	504.1	347.3	480.3	601.2	139.1	258.5
1988-1989	375.6	146.3	342.8	554.4	325.5	485.6	648.2	146.3	261.7
1989-1990	384.7	149.1	360.3	604.7	344.6	521.4	645.7	158.0	275.6
1990-1991	384.9	151.0	354.9	608.4	360.9	524.8	679.4	150.3	273.9
1991-1992	374.9	140.4	334.0	620.6	350.0	532.2	696.4	164.6	289.8
1992-1993	358.2	123.5	318.3	617.6	364.8	548.9	690.2	155.3	295.7
1993-1994	363.0	132.9	317.1	643.7	369.0	553.0	711.2	168.0	292.0
1994-1995	381.8	148.5	313.2	751.2	357.6	556.4	722.1	190.3	304.2
1995-1996	389.3	159.0	316.9	799.4	379.3	586.2	759.5	188.4	315.8
1996-1997	397.5	163.9	318.1	831.5	368.5	582.6	773.9	193.5	317.9
1997-1998	395.2	148.7	313.3	899.0	340.0	584.0	801.8	204.5	340.0
1998-1999	409.3	151.7	320.1	947.5	346.1	604.3	819.1	209.8	339.3
1999-2000	407.9	169.5	327.6	991.2	346.4	610.4	829.7	217.9	352.8
2000-2001	421.8	182.6	337.5	1,082.6	366.2	621.6	876.6	225.9	343.0
2001-2002	414.8	169.5	349.4	1,043.3	393.3	645.8	908.7	234.0	364.8
SEASONALLY ADJUSTED ('000)									
1992-1993									
February	361.1	118.4	315.5	600.5	377.5	548.7	681.8	150.6	289.8
May	357.6	125.3	307.3	606.2	367.4	553.4	682.8	161.3	292.5
1993-1994									
August	355.9	126.7	303.2	614.2	395.2	556.0	698.1	160.9	289.3
November	360.9	135.4	325.0	728.4	364.0	558.0	707.2	163.6	295.4
February	365.2	139.1	323.3	664.1	360.8	549.0	718.6	168.7	290.9
May	369.3	129.9	316.7	672.7	356.8	548.8	720.8	178.5	292.1
1994-1995									
August	374.1	137.8	312.6	716.3	350.5	548.1	700.8	182.9	297.6
November	382.3	149.9	312.6	728.4	355.4	550.3	714.5	190.4	311.3
February	386.2	151.6	309.5	763.1	353.8	559.2	728.2	194.9	311.6
May	384.0	154.5	317.9	797.6	370.5	568.1	744.2	192.8	295.9
1995-1996									
August	383.9	150.6	320.2	795.1	382.8	588.4	759.1	196.6	300.7
November	391.1	147.9	312.2	797.7	385.4	584.2	755.1	192.8	322.1
February	387.8	170.4	315.9	795.9	383.2	586.4	758.5	186.8	318.2
May	394.2	167.0	319.4	808.8	366.0	586.0	764.3	177.3	322.1
1996-1997									
August	398.4	168.7	315.5	809.7	377.5	582.8	769.6	194.2	311.9
November	398.4	166.6	319.5	839.5	369.9	587.9	787.0	177.0	304.2
February	399.0	158.9	322.6	833.6	369.1	581.1	769.5	201.4	316.3
May	394.1	161.8	315.0	843.5	357.5	578.9	768.2	201.7	339.7
1997-1998									
August	397.3	155.2	315.1	881.4	344.3	575.1	785.5	202.5	341.9
November	394.2	145.9	307.9	878.8	350.0	580.0	797.9	207.1	339.9
February	395.4	148.4	308.0	910.6	335.8	583.6	805.8	203.4	339.3
May	393.9	145.5	322.5	925.5	330.0	597.9	816.6	205.0	339.3
1998-1999									
August	384.5	154.2	325.4	934.4	335.8	593.3	816.3	206.4	346.9
November	408.8	152.6	331.9	948.6	339.7	599.1	815.9	209.0	346.8
February	429.7	145.3	322.8	947.9	347.1	610.9	836.7	207.1	333.0
May	413.4	154.5	300.8	959.0	361.7	615.1	806.5	216.7	330.8
1999-2000									
August	419.7	151.9	311.3	966.0	349.4	616.2	802.1	214.0	348.7
November	404.0	164.2	320.3	982.3	345.3	615.3	825.8	210.3	351.7
February	393.1	182.7	343.7	987.9	343.1	603.1	839.0	229.4	360.8
May	415.1	178.7	335.1	1,029.3	347.9	607.4	850.6	218.1	350.3
2000-2001									
August	422.6	178.0	332.9	1,062.2	354.8	622.0	865.0	227.9	335.3
November	423.5	178.6	330.2	1,084.7	364.9	620.6	852.0	225.9	331.9
February	420.7	187.3	334.7	1,114.4	371.3	623.9	887.4	226.1	345.0
May	420.4	186.5	352.4	1,069.4	373.6	620.6	901.3	223.8	360.2
2001-2002									
August	426.8	174.5	355.6	1,039.0	389.9	644.0	899.2	221.0	370.3
November	427.6	160.4	349.2	1,009.0	384.5	646.4	907.7	228.5	367.3
February	399.1	179.1	349.5	1,060.5	397.8	651.0	915.5	241.3	353.7
May	406.4	164.1	343.5	1,065.0	401.3	642.4	912.0	245.0	368.1
2002-2003									
August	404.2	172.0	345.3	1,090.6	407.9	666.0	951.5	260.2	377.8
November	407.7	164.9	345.8	1,079.0	435.8	659.6	951.7	237.3	381.0

(a) Data from February 2000 onwards are not strictly comparable with earlier data. See the November 1999 issue of Labour Force, Australia, cat.no. 6203.0.

Source: Labour Force, Australia, cat. no. 6203.0.

TABLE 6.8 JOB VACANCIES

Period	Job vacancies ('000)					Job Vacancies per thousand unemployed
	Manufacturing(a)	All Industries	Total			
			Private Sector	Public Sector		
ANNUAL (\$ MILLION)						
1982-1983	na	30.0	19.9	10.0	50.1	
1983-1984		39.1	29.0	10.1	59.6	
1984-1985		57.2	41.7	14.5	91.5	
1985-1986		65.9	48.6	17.3	110.8	
1986-1987		65.9	48.6	17.3	110.8	
1987-1988		70.1	53.6	16.5	116.9	
1988-1989		85.7	66.5	19.2	162.7	
1989-1990		72.8	54.1	18.7	147.5	
1990-1991		41.2	27.7	13.4	62.8	
1991-1992		31.4	22.5	8.8	36.5	
1992-1993		36.9	29.8	7.2	39.7	
1993-1994	7.6	54.8	45.6	9.2	60.4	
1994-1995	14.1	79.6	68.6	11.0	98.2	
1995-1996	11.4	76.3	65.8	10.6	99.6	
1996-1997	9.2	81.1	72.1	9.0	106.4	
1997-1998	10.0	94.1	83.9	10.2	128.0	
1998-1999	10.8	94.6	82.8	11.8	135.7	
1999-2000	16.2	112.4	95.7	16.7	176.8	
2000-2001	11.3	106.2	91.1	15.0	168.2	
2001-2002	9.9	91.5	75.9	15.6	139.0	
SEASONALLY ADJUSTED						
1991-1992						
August	na	29.8	20.3	9.5	36.9	
November		31.0	22.4	8.6	36.3	
February		33.4	24.9	8.5	37.7	
May		31.7	22.9	8.8	35.1	
1992-1993						
August	na	32.9	25.0	7.9	35.0	
November		37.2	30.0	7.2	39.8	
February		36.9	30.2	6.7	39.1	
May	4.3	41.8	34.8	7.0	44.8	
1993-1994						
August	5.5	46.2	37.8	8.4	49.0	
November	7.0	48.8	40.2	8.6	51.3	
February	8.8	57.6	48.5	9.1	63.2	
May	8.9	68.6	57.7	10.9	78.3	
1994-1995						
August	18.0	82.7	71.0	11.7	96.3	
November	15.3	85.9	74.9	11.0	105.7	
February	14.4	72.6	61.7	10.9	91.0	
May	8.5	76.8	66.7	10.1	99.9	
1995-1996						
August	12.2	74.9	65.6	9.3	99.2	
November	8.4	72.2	61.0	11.2	93.4	
February	13.1	81.8	70.4	11.4	107.9	
May	11.9	76.0	65.9	10.1	97.9	
1996-1997						
August	8.7	77.2	69.2	8.0	103.3	
November	8.9	82.6	74.2	8.4	108.6	
February	10.9	81.5	72.0	9.5	105.4	
May	8.4	83.2	73.2	10.0	108.2	
1997-1998						
August	10.3	84.4	73.6	10.8	111.0	
November	9.6	89.9	79.3	10.6	120.7	
February	10.7	98.9	89.4	9.5	135.2	
May	9.3	104.6	94.9	9.7	145.2	
1998-1999						
August	7.2	89.4	78.7	10.7	121.4	
November	10.6	101.7	90.3	11.4	143.1	
February	11.8	87.3	75.1	12.2	127.6	
May	13.7	100.8	87.9	12.9	150.6	
1999-2000						
August	15.9	106.7	92.0	14.7	165.2	
November	16.0	109.1	93.8	15.3	169.4	
February	18.7	118.9	101.1	17.8	189.2	
May	14.0	115.7	96.4	19.3	183.3	
2000-2001						
August	14.8	114.1	99.2	14.9	191.0	
November	10.7	114.7	98.7	16.0	193.8	
February	10.1	100.3	86.4	13.9	152.1	
May	9.6	94.0	78.7	15.3	136.0	
2001-2002						
August	12.9	89.4	74.0	15.4	132.4	
November	7.7	88.4	73.5	14.9	130.8	
February	7.3	91.4	75.7	15.7	136.4	
May	11.6	97.3	81.2	16.1	156.4	
2002-2003						
August	14.0	100.7	85.6	15.1	161.0	
November	5.7	97.2	82.9	14.3	156.5	

(a) Seasonally adjusted data not available. Original data provided

Source: Job Vacancies, Australia, cat. no. 6354.0.

TABLE 6.9 INDUSTRIAL DISPUTES IN PROGRESS BY INDUSTRY : WORKING DAYS LOST

Period	Mining		Manufacturing		Const- ruction	Transport and storage, Commun- ication services	Education Health and Community services	Other industries (a)	All industries
	Coal	Other	Metal product, Machinery and equipment	Other					
ANNUAL									
1988-1989	10,471	1,556	515	260	418	178	97	59	206
1989-1990	5,054	620	285	216	317	338	216	64	185
1990-1991	3,953	1,246	2,124	214	206	73	77	24	238
1991-1992	4,239	1,005	583	276	261	213	163	58	182
1992-1993	2,908	290	600	208	110	185	181	64	159
1993-1994	6,093	235	142	101	61	44	65	30	82
1994-1995	3,124	1,089	166	159	105	137	94	17	86
1995-1996	4,981	556	73	113	636	75	175	14	115
1996-1997	7,245	32	203	86	405	42	91	14	90
1997-1998	3,426	1	147	118	594	105	53	8	82
1998-1999	2,200	37	103	104	269	97	50	9	56
1999-2000	2,024	64	310	131	389	75	208	10	104
2000-2001	1,772	27	210	122	224	21	12	6	45
2001-2002	175	38	188	132	234	45	6	7	41
WORKING DAYS LOST PER '000 EMPLOYEES (b)									
1998-1999									
July	3,023	2	160	119	575	95	49	8	80
August	2,913	7	154	118	563	154	51	9	83
September	2,488	7	141	132	604	149	53	6	82
October	2,132	7	99	106	536	128	51	6	71
November	1,995	21	77	106	521	124	48	7	69
December	2,732	23	71	106	524	114	57	7	72
January	2,961	22	75	106	515	112	57	8	72
February	2,688	22	77	97	513	103	72	8	73
March	2,043	25	78	103	525	100	71	9	72
April	2,248	34	85	102	518	97	70	9	73
May	2,202	36	78	98	377	97	59	9	62
June	2,200	37	103	104	269	97	50	9	56
1999-2000									
July	2,300	40	114	114	308	95	51	8	59
August	2,708	42	187	154	336	40	72	8	69
September	2,668	42	259	138	318	32	80	8	72
October	2,503	43	261	130	341	36	89	8	74
November	2,454	29	274	121	388	42	158	7	88
December	1,445	35	282	120	381	42	165	7	87
January	1,448	72	286	126	383	45	166	7	89
February	1,429	76	299	132	417	72	150	7	91
March	1,362	75	319	132	415	75	154	7	92
April	1,364	67	323	132	382	76	161	7	93
May	1,581	65	329	125	399	76	191	8	100
June	2,024	64	310	131	389	75	208	10	104
2000-2001									
July	2,032	61	295	129	350	74	207	10	100
August	1,831	53	242	102	316	64	186	9	88
September	1,873	54	186	104	305	59	181	9	83
October	1,922	52	186	115	290	55	170	9	81
November	1,971	66	184	119	236	53	96	9	64
December	1,933	60	170	121	234	52	79	9	61
January	1,946	21	165	115	232	49	79	8	59
February	1,821	19	182	110	206	23	68	8	53
March	2,338	20	177	103	173	21	63	8	51
April	2,553	22	165	94	194	22	53	7	49
May	2,313	27	177	104	187	22	25	8	44
June	1,772	27	210	122	224	21	12	6	45
2001-2002									
July	1,598	27	224	153	237	21	10	6	48
August	1,386	32	252	144	250	21	11	6	49
September	1,295	32	242	139	250	33	7	6	48
October	1,147	33	252	134	258	31	8	6	48
November	1,014	19	254	153	275	28	8	7	50
December	956	33	258	148	275	27	8	7	50
January	884	42	258	145	264	27	8	7	49
February	866	44	234	152	265	34	8	7	49
March	388	41	229	155	279	50	9	8	50
April	153	40	230	156	259	47	9	8	48
May	158	36	219	158	265	45	9	7	48
June	175	38	188	132	234	45	6	7	41
2002-2003									
July	186	38	165	111	230	45	6	6	38
August	215	36	125	107	210	50	5	6	35
September	233	36	119	108	209	36	5	7	34

(a) Comprises Agriculture, forestry and fishing; Electricity, gas and water supply; Wholesale trade; Retail trade; Accommodation, cafes and restaurants; Finance and insurance; Property and business services; Government administration and defence, and Personal and other services.

(b) Monthly figures relate to twelve months ending in reference month.

Source: *Industrial Disputes, Australia*, cat. no. 6321.0.

TABLE 6.10 ESTIMATED RESIDENT POPULATION AND COMPONENTS OF POPULATION CHANGE

Period	Components of population change (a)					Population at end of period			
	Live births	Deaths	Natural increase	Net immigration	Total increase	Total (b)	Age group		
							0-14	15-64	65+
ANNUAL ('000)									
1981-1982	237.1	111.0	126.1	128.1	254.2	15,184.2	3,725.5	9,742.7	1,455.0
1982-1983	241.8	112.9	128.8	73.3	202.1	15,393.5	3,745.0	9,940.5	1,498.8
1983-1984	240.5	110.9	129.7	49.1	178.8	15,579.4	3,751.0	10,106.7	1,535.8
1984-1985	241.8	114.2	127.6	73.7	201.3	15,788.3	3,735.8	10,269.8	1,573.8
1985-1986	239.1	116.1	123.0	100.4	223.4	16,018.3	3,725.5	10,441.7	1,621.0
1986-1987	242.8	116.1	126.7	125.7	252.4	16,263.9	3,699.5	10,636.7	1,682.1
1987-1988	246.2	120.5	125.7	149.3	275.1	16,532.2	3,687.3	10,837.2	1,739.3
1988-1989	250.2	118.8	131.4	157.4	288.8	16,814.4	3,699.0	11,041.8	1,791.4
1989-1990	257.5	125.1	132.4	124.6	257.1	17,065.0	3,724.9	11,243.0	1,846.5
1990-1991	261.2	119.6	141.6	86.4	228.0	17,284.0	3,755.0	11,416.8	1,893.4
1991-1992	259.2	120.8	138.4	68.6	206.9	17,494.7	3,785.5	11,547.8	1,950.7
1992-1993	260.0	121.3	138.6	30.0	168.7	17,667.1	3,816.3	11,674.7	2,003.6
1993-1994	258.3	123.5	134.8	46.5	181.4	17,854.7	3,837.5	11,773.2	2,056.4
1994-1995	258.2	126.2	132.0	80.1	212.1	18,071.8	3,860.0	11,889.1	2,105.6
1995-1996	250.4	126.4	124.0	104.1	228.2	18,310.7	3,888.1	12,032.2	2,151.4
1996-1997	253.7	127.3	126.4	87.1	227.1	18,537.9	3,911.3	12,196.3	2,203.1
1997-1998	249.1	129.3	119.9	86.4	221.1	18,759.6	3,919.5	12,360.8	2,243.8
1998-1999	250.0	128.3	121.7	85.1	224.6	18,984.2	3,922.1	12,722.7	2,322.0
1999-2000	249.3	128.4	120.9	99.1	241.2	19,225.3	3,921.3	12,875.5	2,360.2
2000-2001	248.7	128.9	119.8	109.7	259.9	19,485.3	3,923.2	13,061.3	2,402.1
2001-2002	246.3	130.5	115.9	106.1	221.9	19,707.2	3,993.1	13,219.4	2,494.7
QUARTERLY ('000)									
1991-1992									
September	65.2	33.0	32.1	25.8	57.9	17,342.9	na	na	na
December	62.7	28.8	33.9	9.3	43.2	17,387.0			
March	65.6	27.3	38.3	27.1	65.4	17,453.3			
June	65.7	31.7	34.0	6.4	40.4	17,494.7			
1992-1993									
September	67.1	34.4	32.7	15.1	47.8	17,543.4			
December	63.7	29.6	34.2	2.8	36.9	17,581.3			
March	64.1	27.1	37.0	18.5	55.5	17,637.8			
June	65.0	30.3	34.7	-6.3	28.4	17,667.1			
1993-1994									
September	65.9	33.5	32.4	17.8	50.2	17,720.4			
December	63.6	29.9	33.7	4.9	38.5	17,760.0			
March	65.1	28.5	36.6	19.5	56.1	17,817.2			
June	63.8	31.6	32.2	4.4	36.5	17,854.7			
1994-1995									
September	65.9	36.7	29.2	27.8	56.9	17,912.9			
December	63.7	30.2	33.5	3.9	37.4	17,951.5			
March	64.4	27.8	36.6	24.7	61.3	18,014.0			
June	64.2	31.5	32.7	23.8	56.5	18,071.8			
1995-1996									
September	65.2	35.0	30.2	29.1	59.4	18,133.8			
December	61.1	30.8	30.3	29.2	59.5	18,196.1			
March	62.2	28.9	33.3	25.1	58.5	18,257.2			
June	61.9	31.7	30.2	20.6	50.8	18,310.7			
1996-1997									
September	65.1	37.1	28.1	32.3	60.4	18,371.1			
December	63.6	30.5	33.2	19.4	52.5	18,423.6			
March	61.4	28.4	33.1	29.4	62.4	18,486.0			
June	63.4	31.4	32.1	6.1	38.1	18,524.2			
1997-1998									
September	64.4	38.0	26.4	28.0	54.4	18,578.5			
December	61.9	31.0	30.9	8.9	39.8	18,618.3			
March	60.8	28.4	32.3	31.7	64.1	18,682.4			
June	62.1	31.8	30.3	17.7	48.0	18,730.4			
1998-1999									
September	64.1	36.4	27.7	31.6	59.3	18,789.6			
December	61.3	30.8	30.5	22.1	52.6	18,842.2			
March	62.0	28.8	33.2	14.1	47.3	18,889.5			
June	62.5	32.2	30.3	17.3	47.6	18,937.2			
1999-2000									
September	64.5	35.9	28.6	28.9	57.6	18,994.7			
December	61.1	31.2	29.9	28.0	57.9	19,052.6			
March	61.9	28.9	33.0	23.7	56.7	19,109.3			
June	61.8	32.3	29.4	18.4	47.9	19,225.3			
2000-2001									
September	63.7	35.9	27.8	34.3	62.1	19,295.0			
December	62.8	32.9	29.9	28.1	58.0	19,360.6			
March	59.9	29.7	30.2	26.8	57.0	19,425.2			
June	62.3	30.4	31.8	20.6	52.4	19,485.3			
2001-2002									
September	62.8	36.2	26.6	35.7	62.2	19,547.5			
December	60.7	32.2	28.5	27.5	56.0	19,603.5			
March	60.5	29.6	30.9	23.0	53.9	19,657.4			
June	62.2	32.4	29.8	20.0	49.8	19,707.2			

(a) Total population increase is equal to the change in population. Prior to 1992 this is not equal to natural increase (live births less deaths) plus net immigration because of the distribution of the intercensal discrepancy. There is now an intercensal discrepancy for 1986-91.
(b) Includes Cocos (Keeling) Islands, Christmas Island and Jervis Bay Territory from September quarter 1993.

Source: Australian Demographic Statistics cat. no. 3101.0.

TABLE 6.10 OVERSEAS ARRIVALS AND DEPARTURES

Period	Original										Seasonally adjusted	
	Arrivals					Departures					Short-term overseas arrivals	Short-term Australian resident departures
	Per- manent	Long- term	Short- term Australian residents	Short- term overseas visitors	Total	Per- manent	Long- term	Short- term Australian residents	Short- term overseas visitors	Total		
ANNUAL												
1981-1982	118.0	92.6	1,200.0	951.6	2,362.3	20.9	66.8	1,248.2	918.8	2,254.6	953.4	1,252.3
1982-1983	93.0	79.7	1,241.0	930.3	2,343.9	24.7	72.5	1,259.1	907.6	2,263.9	931.7	1,255.5
1983-1984	68.8	76.5	1,261.0	992.3	2,398.8	24.3	74.4	1,309.8	967.2	2,375.7	989.0	1,306.4
1984-1985	77.5	85.8	1,461.2	1,061.9	2,686.2	20.4	74.9	1,497.8	1,032.2	2,625.5	1,055.0	1,494.8
1985-1986	92.6	93.8	1,485.7	1,263.5	2,935.8	18.1	74.4	1,496.1	1,225.4	2,184.1	1,258.3	1,491.6
1986-1987	113.5	90.9	1,523.8	1,589.3	3,317.7	19.9	75.4	1,568.6	1,525.5	3,188.4	1,584.5	1,578.6
1987-1988	143.5	98.8	1,617.3	1,990.3	3,850.0	20.5	78.6	1,652.5	1,907.2	3,658.9	1,990.5	1,639.0
1988-1989	145.3	104.6	1,763.5	2,220.3	4,233.8	21.7	91.0	1,836.9	2,157.9	4,107.3	2,217.3	1,836.1
1989-1990	121.2	110.7	2,026.1	2,147.3	4,405.0	27.9	100.2	2,087.8	2,092.8	4,309.0	2,148.8	2,089.0
1990-1991	121.7	114.7	2,054.4	2,227.4	4,517.9	31.1	110.5	2,115.6	2,193.8	4,450.9	2,239.5	2,107.4
1991-1992	107.4	126.8	2,072.5	2,519.7	4,826.3	29.1	115.2	2,173.4	2,473.6	4,791.4	2,507.9	2,177.2
1992-1993	76.3	127.4	2,218.3	2,785.6	5,207.9	27.9	113.2	2,299.5	2,730.5	5,171.4	2,795.8	2,289.6
1993-1994	69.8	137.6	2,245.5	3,168.7	5,621.7	27.3	112.7	2,304.0	3,119.0	5,562.9	3,158.9	2,296.0
1994-1995	87.5	151.1	2,387.0	3,535.3	6,160.8	27.0	118.5	2,422.2	3,486.6	6,053.9	3,553.0	2,417.9
1995-1996	99.1	163.6	2,569.6	3,966.2	6,798.2	28.7	124.4	2,624.3	3,910.1	6,687.6	3,960.3	2,601.3
1996-1997	85.8	175.3	2,786.1	4,252.8	7,299.7	29.9	136.8	2,837.2	4,216.9	7,220.8	4,255.2	2,826.4
1997-1998	77.4	188.1	3,020.1	4,220.1	7,505.4	32.0	154.3	3,032.0	4,198.4	7,416.5	4,239.6	3,039.1
1998-1999	84.2	187.8	3,191.7	4,288.1	7,751.6	35.2	140.3	3,188.8	4,279.2	7,643.2	4,294.1	3,201.9
1999-2000	92.3	212.9	3,300.0	4,651.8	8,255.8	41.1	156.8	3,332.2	4,635.4	8,165.2	4,670.0	3,338.2
2000-2001	107.4	241.2	3,543.0	5,031.3	8,922.7	46.5	166.4	3,577.3	5,055.9	8,846.2	5,062.1	2,672.7
2001-2002	88.9	264.5	3,345.0	4,768.3	8,466.5	48.2	171.5	3,367.9	4,837.9	8,425.3	4,765.5	nya
MONTHLY												
1998-1999												
January	7.9	24.0	371.5	351.0	754.3	4.6	16.6	232.7	448.6	702.6	360.8	270.3
February	6.9	26.2	221.7	398.6	653.4	2.9	11.0	198.5	362.8	575.1	362.5	270.6
March	7.1	13.3	226.3	389.0	635.7	3.2	12.0	268.9	381.6	665.6	371.9	280.6
April	6.7	12.4	248.7	334.1	601.9	3.1	10.7	244.3	381.7	639.8	350.5	256.8
May	6.9	10.8	234.2	298.1	550.0	2.7	10.6	262.4	319.2	594.9	367.2	255.1
June	6.7	12.1	230.8	317.1	566.7	2.7	11.0	289.2	316.7	619.7	366.8	269.4
1999-2000												
July	7.6	24.6	314.3	388.5	734.8	3.2	12.4	286.6	336.0	638.2	372.3	269.7
August	7.8	13.5	268.5	355.6	645.3	3.7	12.5	281.1	402.0	699.3	384.4	291.5
September	7.6	14.2	299.3	353.1	674.0	2.9	10.9	330.7	331.2	675.6	396.2	271.7
October	7.5	15.8	356.0	397.0	776.0	2.9	10.2	262.0	364.6	639.7	389.0	267.4
November	7.3	15.8	246.7	416.7	686.3	2.9	12.3	244.3	412.7	672.2	391.9	271.6
December	8.0	19.3	208.3	460.8	696.3	3.5	17.2	309.3	392.6	722.5	361.8	255.8
January	10.0	25.2	357.5	360.8	753.4	5.5	19.0	246.9	452.0	723.4	368.8	282.8
February	7.2	30.6	236.5	434.6	708.9	3.1	12.5	211.8	397.4	624.8	385.4	281.5
March	7.2	13.7	230.8	411.9	663.5	3.3	13.0	263.1	422.8	702.2	394.6	272.8
April	7.8	14.5	279.6	405.6	707.5	3.7	12.7	307.7	417.1	741.1	418.5	304.2
May	7.0	12.1	256.1	319.3	594.5	3.5	11.9	284.9	361.0	661.3	400.6	289.9
June	7.3	13.7	246.4	347.9	615.3	2.9	12.2	303.8	346.0	664.9	406.5	279.3
2000-2001												
July	8.2	26.5	330.4	429.0	794.2	3.7	13.3	296.9	374.0	687.9	401.6	271.1
August	8.7	14.9	283.0	372.9	679.4	3.9	13.1	290.4	421.5	728.8	406.0	308.5
September	7.3	14.7	328.4	403.0	753.3	3.3	11.2	356.2	344.9	715.6	458.2	284.3
October	8.3	17.2	369.6	426.5	821.6	3.3	11.4	283.7	436.7	735.1	420.0	295.6
November	8.1	15.7	275.8	459.9	759.5	3.2	12.8	274.5	468.9	759.4	437.2	301.2
December	10.1	21.6	228.9	559.9	820.6	4.4	19.2	378.3	469.3	871.2	428.3	301.1
January	11.7	30.9	415.5	416.6	874.8	6.3	20.3	263.1	531.9	821.6	419.8	322.3
February	11.8	35.9	256.3	429.2	733.1	3.5	13.1	226.9	392.9	636.5	410.3	304.6
March	7.9	17.9	253.1	428.7	707.6	4.1	14.0	283.8	447.8	749.7	409.4	284.0
April	8.5	17.3	288.2	405.4	719.3	4.2	13.1	299.9	436.9	754.2	420.8	nya
May	9.5	13.1	250.2	330.2	603.0	3.5	12.5	296.0	367.3	679.3	411.3	nya
June	7.2	15.6	263.6	370.0	656.3	3.1	12.3	327.6	363.8	706.9	439.2	nya
2001-2002												
July	7.9	31.1	349.4	446.9	835.3	4.0	15.0	313.5	406.2	738.7	427.6	nya
August	7.6	17.2	288.5	384.6	697.9	4.2	14.9	291.7	440.5	751.2	419.8	nya
September	7.4	17.6	314.7	366.3	705.9	3.5	11.7	333.0	351.5	699.6	400.1	nya
October	7.0	18.6	346.1	378.5	750.3	3.5	10.7	246.5	358.2	619.0	374.5	nya
November	6.8	16.6	225.7	376.2	625.2	3.4	12.2	227.4	395.0	637.9	356.2	nya
December	7.6	23.8	198.7	523.2	753.2	4.3	18.8	333.2	426.1	782.3	395.6	nya
January	8.0	32.8	367.5	379.3	787.6	6.7	20.2	239.5	491.3	757.6	393.8	nya
February	6.9	36.9	227.2	437.2	708.1	3.7	14.2	218.6	404.0	640.6	399.4	nya
March	7.3	22.1	253.9	446.5	729.8	4.1	14.5	283.5	441.4	743.4	413.4	nya
April	7.1	17.0	265.6	360.3	649.9	4.2	13.2	267.9	419.5	704.8	382.6	nya
May	7.3	14.2	246.9	329.9	598.3	3.5	12.8	294.5	356.7	667.5	411.2	nya
June	8.2	16.6	260.8	339.4	625.0	3.3	13.4	318.6	347.5	682.7	391.3	nya
2002-2003												
July	7.6	33.4	342.9	418.2	802.0	4.1	15.1	318.7	369.4	707.3	401.1	nya
August	8.2	19.1	292.3	371.9	691.6	4.6	14.7	283.4	432.6	735.3	406.5	nya
September	7.6	17.7	308.3	358.6	692.1	3.5	11.6	351.6	337.5	704.2	393.7	nya
October	6.8	20.7	372.5	428.9	828.8	3.5	11.0	268.4	392.9	675.7	430.2	nya
November	nya	nya	nya	424.2	nya	nya	nya	nya	nya	nya	399.9	nya

Source: Overseas Arrivals and Departures, Australia, cat. no. 3401.0.

7 INCOMES AND LABOUR COSTS

TABLES

7.1	Household income account : sources of income.	108
7.2	Household income account : uses of income.	109
7.3	Company profits before income tax, by broad industry	110
7.4	Average weekly earnings of employees : full-time adults	111
7.5	Total hourly rates of pay indexes, by occupation : excluding bonuses	112
7.6	Labour costs	113

RELATED PUBLICATIONS

Australian National Accounts: National Income, Expenditure and Product cat. no. 5206.0

Company Profits, Australia cat. no. 5651.0

Average Weekly Earnings, Australia, Preliminary cat. no. 6301.0

Average Weekly Earnings, States and Australia cat. no. 6302.0

Wage Cost Index, Australia cat. no. 6345.0

TABLE 7.1 HOUSEHOLD INCOME ACCOUNT : SOURCES OF INCOME

<i>Period</i>	<i>Compen- sation of employees</i>	<i>Gross operating surplus and mixed income</i>	<i>Property income</i>	<i>Social benefits receivable</i>	<i>Non-life insurance claims</i>	<i>Current transfers to non-profit institutions</i>	<i>Other current transfers</i>	<i>Total gross income</i>
ANNUAL (\$ MILLION)								
1982-1983	96,415	31,225	22,039	15,815	5,468	1,904	288	173,154
1983-1984	102,067	38,163	24,224	18,365	5,834	2,322	344	191,319
1984-1985	112,265	41,018	26,285	20,221	6,007	2,691	366	208,853
1985-1986	123,435	46,083	31,985	22,044	6,406	2,972	472	233,397
1986-1987	134,117	50,871	37,692	23,838	7,372	3,331	573	257,796
1987-1988	147,468	58,586	39,630	25,362	7,566	3,436	654	282,700
1988-1989	164,897	70,189	48,541	26,295	7,671	3,887	734	322,212
1989-1990	185,133	76,205	56,704	28,027	8,065	4,353	750	359,239
1990-1991	192,726	75,554	55,922	31,855	8,611	4,607	789	370,062
1991-1992	195,685	76,058	46,591	37,384	7,999	5,104	811	369,631
1992-1993	203,462	79,454	40,974	39,689	7,716	5,651	863	377,810
1993-1994	212,030	80,995	38,575	44,047	8,671	6,260	832	391,409
1994-1995	224,612	84,281	45,496	45,317	10,222	7,216	893	418,037
1995-1996	241,252	89,489	47,923	49,239	10,981	8,255	917	448,059
1996-1997	258,107	91,905	46,082	52,113	11,698	8,685	1,045	469,634
1997-1998	268,867	97,614	46,296	51,980	11,946	9,543	1,039	487,286
1998-1999	286,552	103,043	50,465	54,511	12,269	7,427	999	515,268
1999-2000	302,248	109,412	55,845	58,161	12,324	8,748	1,140	547,878
2000-2001	321,562	115,250	59,997	68,247	11,047	9,821	1,228	587,153
2001-2002	338,399	125,379	54,280	69,166	11,080	10,215	1,781	610,301
SEASONALLY ADJUSTED (\$ MILLION)								
1993-1994								
September	51,526	19,899	9,140	10,925	2,060	1,480	233	95,262
December	52,206	20,245	9,760	11,048	2,119	1,521	237	97,136
March	53,259	20,467	9,652	11,225	2,198	1,568	237	98,605
June	55,068	20,577	9,960	11,244	2,294	1,681	243	101,069
1994-1995								
September	54,751	20,703	10,684	11,197	2,435	1,710	248	101,729
December	55,654	21,084	11,588	11,666	2,532	1,626	253	104,402
March	56,822	20,967	11,466	11,723	2,604	2,000	257	105,839
June	58,052	21,408	11,636	11,905	2,651	1,863	264	107,777
1995-1996								
September	59,041	21,871	12,069	11,933	2,675	2,028	265	109,881
December	59,805	22,466	11,790	12,158	2,723	2,114	261	111,318
March	60,809	22,550	12,172	12,437	2,769	2,119	260	113,116
June	61,680	22,593	11,958	12,860	2,814	1,977	263	114,144
1996-1997								
September	63,395	22,812	11,873	12,835	2,872	1,991	260	116,038
December	64,448	22,959	11,602	12,908	2,917	2,188	260	117,281
March	64,880	22,775	11,402	13,245	2,947	2,217	261	117,728
June	65,946	23,474	11,174	13,320	2,962	2,274	264	119,414
1997-1998								
September	65,662	24,005	11,459	13,173	2,961	2,341	271	119,871
December	66,775	24,076	11,483	13,147	2,976	2,397	272	121,126
March	67,652	24,557	11,559	13,070	2,994	2,433	270	122,536
June	68,881	24,998	11,735	12,679	3,015	2,359	274	123,942
1998-1999								
September	70,269	25,312	12,319	14,713	3,045	1,954	277	127,888
December	71,387	25,664	12,791	12,402	3,066	1,712	277	127,299
March	72,013	25,860	12,565	12,866	3,047	1,819	301	128,472
June	72,965	26,240	12,590	14,542	3,111	1,931	304	131,684
1999-2000								
September	73,466	26,510	13,701	14,843	3,117	2,067	302	134,008
December	75,044	26,847	13,754	13,393	3,121	2,135	302	134,595
March	76,404	27,715	13,802	14,054	3,053	2,175	326	137,529
June	77,423	28,381	14,473	15,872	3,033	2,366	328	141,876
2000-2001								
September	79,014	28,577	14,684	16,853	2,841	2,397	329	144,695
December	79,851	28,231	14,672	16,551	2,761	2,486	327	144,880
March	80,631	29,084	14,807	17,322	2,692	2,445	337	147,317
June	82,136	29,439	15,607	17,521	2,753	2,491	341	150,287
2001-2002								
September	83,320	30,858	13,163	16,816	2,739	2,542	331	149,769
December	83,833	31,011	13,516	17,577	2,741	2,246	765	151,688
March	84,930	31,860	13,622	16,955	2,771	2,918	340	153,397
June	86,245	31,817	13,890	17,827	2,829	2,508	345	155,462
2002-2003								
September	88,081	31,781	13,583	18,122	2,936	2,642	337	157,482

Source: Australian National Accounts: National Income, Expenditure and Product, cat. no. 5206.0.

TABLE 7.2 HOUSEHOLD INCOME ACCOUNT : USES OF INCOME
**INCOMES
AND
LABOUR
COSTS**

Period	Consumer debt interest (a)	Other property income payable	Income tax payable	Social contributions for workers compensation	Other current taxes on income, wealth, etc.	Other current transfers	Gross disposable income	Households final consumption expenditure	Consumption of fixed capital	Net saving (b)
ANNUAL (\$ MILLION)										
1982-1983	2,710	7,300	22,944	1,866	577	524	132,538	108,702	9,597	14,238
1983-1984	2,915	7,345	24,671	2,213	653	588	147,667	118,840	11,129	17,697
1984-1985	2,518	8,074	29,256	2,667	738	610	159,215	128,746	12,356	18,113
1985-1986	3,583	11,166	32,673	3,269	800	646	175,391	144,502	13,915	16,974
1986-1987	4,041	13,522	38,000	3,340	860	680	190,973	158,640	15,939	16,394
1987-1988	3,909	14,123	41,811	3,440	953	722	210,905	177,450	19,482	13,973
1988-1989	5,181	19,189	47,433	3,294	1,058	793	237,681	197,426	23,446	16,809
1989-1990	7,515	23,880	49,931	2,991	1,143	834	264,958	218,730	23,301	22,928
1990-1991	5,761	25,123	50,156	2,891	1,123	945	275,846	233,726	23,174	18,946
1991-1992	3,712	19,667	46,830	3,167	1,243	1,021	285,748	245,463	23,879	16,405
1992-1993	2,451	17,229	47,527	3,462	1,403	1,047	295,941	255,546	24,741	15,654
1993-1994	2,484	15,275	50,570	4,025	1,559	1,061	307,214	265,898	26,533	14,783
1994-1995	3,244	18,249	54,634	4,507	1,642	1,104	324,795	282,870	27,440	14,484
1995-1996	3,952	20,537	61,150	5,186	1,673	1,260	343,766	301,069	27,407	15,290
1996-1997	3,221	19,230	66,550	5,264	1,786	1,285	361,087	314,565	27,950	18,572
1997-1998	3,237	19,808	70,615	5,414	1,921	1,367	373,382	335,102	30,194	8,085
1998-1999	3,614	20,771	75,580	5,811	2,106	1,367	394,308	354,420	31,345	8,543
1999-2000	4,370	24,182	80,770	6,132	2,103	1,298	417,639	374,922	34,372	8,345
2000-2001	4,523	26,949	76,649	6,606	2,190	1,517	457,137	403,875	37,286	15,976
2001-2002	3,686	23,133	83,947	7,044	2,339	1,463	475,780	427,000	41,094	7,687
SEASONALLY ADJUSTED UNLESS FOOTNOTED (\$ MILLION)										
1994-1995										
September	713	4,016	13,109	1,075	406	280	79,724	69,003	6,804	3,917
December	778	4,461	13,284	1,097	426	287	81,625	69,746	6,861	5,018
March	855	4,863	13,897	1,160	411	296	81,871	71,236	6,888	3,747
June	902	4,907	14,245	1,175	403	295	83,323	72,800	6,887	3,636
1995-1996										
September	951	5,047	14,547	1,251	419	325	84,771	73,763	6,837	4,171
December	990	5,118	15,432	1,278	414	330	85,142	74,760	6,835	3,547
March	986	5,191	15,400	1,321	413	330	86,820	75,602	6,851	4,367
June	1,028	5,184	15,628	1,334	421	329	87,523	76,835	6,884	3,804
1996-1997										
September	835	5,347	15,951	1,290	430	343	89,092	77,075	6,883	5,134
December	814	5,000	16,348	1,304	426	330	90,268	78,033	6,917	5,317
March	789	4,512	16,681	1,326	460	334	90,802	79,344	7,004	4,455
June	783	4,379	17,672	1,343	471	374	91,546	80,237	7,146	4,163
1997-1998										
September	797	4,874	16,636	1,311	467	398	92,528	81,999	7,372	3,158
December	799	4,831	17,205	1,349	480	354	93,226	83,520	7,513	2,193
March	820	5,002	18,152	1,363	482	356	93,464	84,092	7,619	1,753
June	819	5,097	18,627	1,390	493	377	94,233	85,553	7,690	990
1998-1999										
September	888	5,092	18,939	1,432	514	411	97,684	86,870	7,670	3,143
December	908	5,163	18,668	1,443	525	402	97,251	87,852	7,742	1,658
March	905	5,189	18,723	1,457	533	376	98,356	89,536	7,872	949
June	911	5,325	19,275	1,480	537	340	100,904	90,409	8,061	2,435
1999-2000										
September	1,008	5,471	19,603	1,486	518	372	102,689	91,664	8,313	2,712
December	1,049	5,728	19,978	1,527	530	375	102,568	93,228	8,502	839
March	1,112	6,222	20,197	1,548	528	372	104,715	94,195	8,688	1,832
June	1,199	6,753	20,751	1,573	528	336	107,889	95,508	8,869	3,512
2000-2001										
September	1,131	6,762	17,887	1,624	539	434	113,475	99,192	9,020	5,263
December	1,169	7,029	18,991	1,630	537	379	112,291	99,652	9,203	3,436
March	1,141	6,875	19,885	1,669	551	451	113,845	101,856	9,413	2,576
June	1,082	6,285	19,719	1,686	559	423	117,549	103,424	9,650	4,475
2001-2002										
September	938	5,934	20,891	1,730	572	412	116,167	104,105	9,917	2,145
December	929	5,701	20,861	1,748	574	467	118,198	105,673	10,155	2,371
March	896	5,641	20,924	1,761	588	369	119,950	107,853	10,393	1,704
June	923	5,858	21,467	1,806	609	405	121,088	109,704	10,629	755
2002-2003										
September	1,000	6,121	21,516	1,819	636	481	122,586	111,141	10,859	587

(a) Seasonally adjusted data not available. Original data provided.

(b) Saving derived as a balancing item.

Source: Australian National Accounts: National Income, Expenditure and Product, cat. no. 5206.0.

TABLE 7.3 COMPANY PROFITS BEFORE INCOME TAX, BY BROAD INDUSTRY(a)

Period	Mining	Manufac- turing	Cons- truction	Wholesale trade	Retail trade	Transport and storage	Property and business services	Other services	Total
SEASONALLY ADJUSTED (\$ MILLION)									
1995-1996									
June	1,772	2,066	180	683	392	190	81	850	6,214
1996-1997									
September	1,510	2,420	191	636	458	169	-46	629	5,967
December	1,961	2,721	193	713	413	241	-7	467	6,702
March	1,635	2,565	171	609	432	303	-105	455	6,065
June	1,459	2,696	348	656	491	237	-29	275	6,133
1997-1998									
September	1,671	2,911	221	952	396	293	-7	316	6,753
December	1,305	2,931	183	674	415	103	126	36	5,773
March	1,642	2,841	313	597	421	318	146	726	7,004
June	1,150	3,110	284	822	417	275	27	256	6,341
1998-1999									
September	1,600	2,916	273	714	582	306	215	439	7,045
December	1,039	3,039	302	610	724	348	160	869	7,091
March	1,059	2,900	276	699	683	396	265	1,312	7,590
June	1,365	1,940	329	763	693	538	415	1,103	7,146
1999-2000									
September	1,799	2,886	327	915	665	445	364	752	8,153
December	2,507	3,502	252	616	650	531	361	1,114	9,533
March	2,862	2,210	325	863	534	495	612	1,301	9,202
June	3,234	3,295	320	876	542	489	473	1,116	10,345
2000-2001									
September	3,318	3,309	269	625	456	561	-61	1,185	9,662
December	3,488	2,743	304	1,010	300	371	244	650	9,110
March	3,190	2,878	114	681	428	248	174	524	8,237
June	3,874	2,740	388	769	3	369	462	-314	8,291
2001-2002									
September	3,330	2,864	284	39	399	233	236	1,014	8,399
December	3,186	3,000	326	1,378	514	235	262	353	9,254
March	3,471	3,638	330	1,152	579	672	-45	317	10,114
June	3,011	3,820	334	1,239	441	558	-370	930	9,963
2002-2003									
September	2,901	3,332	408	1,542	629	611	582	642	10,647
TREND (\$ MILLION)									
1995-1996									
June	1,637	2,635	192	717	418	189	14	776	6,578
1996-1997									
September	1,722	2,549	188	677	422	196	18	675	6,447
December	1,737	2,558	184	649	435	233	-46	507	6,257
March	1,685	2,637	191	652	447	266	-69	408	6,217
June	1,580	2,744	194	665	443	274	-43	290	6,147
1997-1998									
September	1,511	2,829	207	671	431	276	27	249	6,201
December	1,474	2,918	235	659	405	285	87	300	6,363
March	1,444	2,952	265	645	404	292	110	363	6,475
June	1,404	2,984	289	647	470	292	119	404	6,609
1998-1999									
September	1,305	3,017	289	657	575	304	136	550	6,833
December	1,155	2,966	285	661	672	353	203	881	7,176
March	1,128	2,829	303	713	709	420	289	1,184	7,575
June	1,349	2,848	310	768	697	474	338	1,179	7,963
1999-2000									
September	1,859	2,976	304	787	666	501	392	1,071	8,556
December	2,416	3,133	302	795	626	499	458	1,061	9,290
March	2,882	3,241	300	781	578	509	494	1,188	9,973
June	3,209	3,214	314	800	506	524	449	1,219	10,235
2000-2001									
September	3,324	3,112	283	821	430	475	307	1,068	9,820
December	3,404	2,964	244	844	384	399	227	681	9,147
March	3,491	2,791	245	710	371	324	264	360	8,556
June	3,506	2,746	279	565	396	257	329	293	8,371
2001-2002									
September	3,457	2,865	315	622	450	273	325	386	8,693
December	3,359	3,168	327	906	487	367	125	504	9,243
March	3,221	3,480	326	1,194	520	498	-34	573	9,778
June	3,109	3,621	356	1,367	541	602	6	627	10,229
2002-2003									
September	2,981	3,619	378	1,405	563	643	164	784	10,537

(a) Excludes public sector and unincorporated sector. Also excluded companies with 30 employees or fewer and all companies classified to agriculture, forestry, fishing, non-bank finance, insurance, unit trusts, land trusts, mutual funds and community services.

Source: Business Indicators, Australia, cat. no. 5676.0.

TABLE 7.4 AVERAGE WEEKLY EARNINGS OF EMPLOYEES — FULL TIME ADULTS

Period	Full-time adults						All employees		
	Ordinary time earnings			Total earnings			Total earnings		
	Males	Females	Persons	Males	Females	Persons	Males	Females	Persons
ANNUAL AVERAGE (\$ PER WEEK) (a)									
1984–1985	398.60	326.80	376.20	427.80	334.80	398.70	391.40	258.70	338.50
1985–1986	422.30	348.30	399.60	455.30	356.50	425.00	416.30	272.00	358.50
1986–1987	453.00	373.80	428.00	487.50	382.80	454.50	444.70	290.10	380.70
1987–1988	481.20	398.10	454.50	518.90	408.00	483.20	470.90	310.10	403.80
1988–1989	515.70	428.50	487.30	559.50	440.80	520.90	505.50	330.50	431.10
1989–1990	552.20	458.30	521.00	598.60	471.30	556.30	542.30	352.90	459.70
1990–1991	588.30	491.40	555.40	632.70	503.60	588.90	574.10	376.90	486.70
1991–1992	615.40	516.20	580.80	655.90	528.00	611.20	590.40	393.80	500.80
1992–1993	627.20	525.80	591.00	672.60	537.90	624.60	605.20	402.40	511.00
1993–1994	646.00	542.80	609.10	695.70	556.20	645.90	622.00	414.50	525.70
1994–1995	673.00	564.10	633.90	729.30	578.10	675.10	645.10	426.70	543.80
1995–1996	705.10	585.80	662.50	761.90	599.90	704.10	664.30	435.00	557.30
1996–1997	731.40	611.80	688.20	787.40	626.30	729.30	682.40	451.90	574.00
1997–1998	763.60	637.30	716.80	819.60	651.50	757.30	708.30	466.20	592.10
1998–1999	790.00	663.10	743.30	846.10	677.10	783.80	726.20	478.30	606.50
1999–2000	816.00	687.10	768.20	868.60	701.90	806.80	744.20	490.30	619.70
2000–2001	857.50	723.90	808.80	906.40	738.70	845.30	777.30	520.40	653.60
2001–2002	903.70	764.70	853.60	954.10	777.00	890.30	815.60	537.40	680.90
ORIGINAL (\$ PER WEEK)									
1993–1994									
August	639.90	535.30	602.40	685.70	547.10	636.10	618.10	409.60	520.60
November	641.20	537.00	604.20	692.80	550.80	642.50	619.00	408.60	521.50
February	648.70	546.70	612.30	698.30	560.10	648.90	625.60	416.80	529.00
May	654.00	552.10	617.50	705.90	566.70	656.10	625.10	422.80	531.80
1994–1995									
August	656.80	552.80	620.00	712.70	566.50	661.00	634.50	421.30	537.20
November	667.80	560.60	629.20	726.10	574.70	671.60	643.10	424.90	541.50
February	679.50	567.30	639.10	735.40	581.50	680.00	650.10	430.60	548.20
May	687.80	575.50	647.30	743.00	589.80	687.80	652.70	429.90	548.10
1995–1996									
August	693.00	579.20	651.90	746.90	593.00	691.20	654.80	429.50	547.80
November	703.40	580.70	659.90	761.60	596.00	702.90	662.70	430.00	554.30
February	708.00	589.20	665.70	764.90	602.50	707.10	668.10	439.40	562.60
May	715.80	594.10	672.60	774.20	607.90	715.20	671.50	441.10	564.40
1996–1997									
August	719.80	599.40	676.60	774.80	614.20	717.20	673.80	445.10	566.70
November	727.00	611.90	685.60	787.90	627.50	730.20	679.80	447.10	570.00
February	738.00	615.60	694.10	791.20	628.80	732.90	688.70	457.80	581.60
May	740.70	620.30	696.60	795.80	634.80	736.80	687.10	457.40	577.80
1997–1998									
August	753.60	626.90	706.60	808.00	641.20	746.10	693.80	460.20	582.20
November	757.70	633.20	711.30	815.50	648.30	753.20	709.30	466.10	592.70
February	770.00	642.00	722.30	825.10	656.00	762.10	715.60	470.10	597.40
May	773.20	646.90	726.90	829.90	660.60	767.80	714.50	468.30	596.20
1998–1999									
August	784.30	653.10	736.10	839.60	666.50	776.00	721.80	473.80	602.90
November	788.30	661.40	741.30	848.60	676.70	784.90	722.80	476.00	603.70
February	789.10	668.20	744.80	842.70	681.70	783.70	727.00	480.50	608.40
May	798.40	669.60	750.80	853.40	683.50	790.60	733.00	483.00	611.10
1999–2000									
August	796.20	675.70	751.80	847.30	690.30	789.50	727.10	479.30	605.40
November	810.40	683.40	763.20	867.80	698.80	805.00	741.10	482.50	613.30
February	824.50	691.40	775.00	874.50	704.10	811.20	750.80	494.60	625.50
May	832.80	697.90	782.60	884.90	714.50	821.50	757.70	504.80	634.70
2000–2001									
August	848.30	710.90	798.10	899.30	728.50	836.80	769.60	514.10	646.80
November	850.10	719.00	802.50	898.70	734.00	838.90	769.50	512.20	644.80
February	858.30	728.40	810.60	904.20	741.80	844.50	780.50	530.50	660.30
May	873.30	737.10	824.10	923.40	750.60	861.00	789.40	524.70	662.60
2001–2002									
August	888.30	751.10	838.50	934.90	763.70	872.70	801.40	534.70	672.60
November	898.00	759.70	848.70	947.70	772.80	885.40	811.50	531.70	676.40
February	910.50	772.10	860.50	961.80	783.80	897.50	823.30	543.10	687.60
May	918.00	775.90	866.80	972.10	787.80	905.70	826.10	540.10	686.90
2002–2003									
August	929.10	789.40	879.40	982.20	802.00	918.10	834.40	549.50	697.10

(a) Derived as annual average of average weekly earnings in the specified pay period in each quarter.

Source: Average Weekly Earnings, States and Australia, cat. no. 6302.0.

TABLE 7.5 TOTAL HOURLY RATES OF PAY INDEXES, BY OCCUPATION: EXCLUDING BONUSES(a)

<i>Period</i>	<i>Managers and administ- rators</i>	<i>Profess- ionals</i>	<i>Associate profess- ionals</i>	<i>Trades- persons and related workers</i>	<i>Advanced clerical, sales and service workers</i>	<i>Inter- mediate clerical, sales and service workers</i>	<i>Inter- mediate production and transport workers</i>	<i>Elem- entary clerical, sales and service workers</i>	<i>Labourers and related workers</i>	All occup- ations
ANNUAL (SEPTEMBER QUARTER 1997 = 100.0) (a)										
1997-1998	101.5	101.2	101.2	101.3	101.1	101.0	101.1	101.0	101.3	101.2
1998-1999	104.8	104.9	104.4	104.4	104.5	103.8	104.1	103.6	104.3	104.4
1999-2000	108.2	108.0	107.4	107.3	107.2	106.8	106.7	106.3	106.9	107.4
2000-2001	112.1	112.1	111.3	110.9	110.6	110.1	110.1	109.7	110.2	111.1
2001-2002	115.8	116.5	114.8	114.6	113.4	113.5	113.4	112.6	113.6	114.8
QUARTERLY (SEPTEMBER QUARTER 1997 = 100.0) (a)										
1997-1998										
September	100.0	100.0	100.0	100.0	100.0	100.0	100.0	100.0	100.0	100.0
December	101.1	100.8	100.9	100.8	100.8	100.7	100.7	100.8	100.9	100.8
March	102.1	101.8	101.8	101.9	101.6	101.5	101.6	101.2	101.9	101.7
June	102.6	102.2	102.2	102.5	101.9	101.8	102.0	101.9	102.3	102.1
1998-1999										
September	103.6	103.6	103.3	103.6	103.5	102.9	103.2	102.8	103.3	103.3
December	104.5	104.3	103.9	104.1	104.2	103.4	103.8	103.3	104.0	103.9
March	105.2	105.5	104.9	104.8	104.8	104.2	104.5	103.9	104.7	104.8
June	105.9	106.2	105.3	105.2	105.3	104.7	105.0	104.3	105.1	105.4
1999-2000										
September	107.1	107.2	106.3	106.4	106.6	105.8	105.7	105.5	106.1	106.4
December	107.7	107.7	106.9	106.9	107.1	106.6	106.3	106.0	106.7	107.0
March	108.5	108.2	107.9	107.7	107.3	107.2	107.0	106.7	107.2	107.7
June	109.4	108.9	108.5	108.3	107.7	107.7	107.8	107.1	107.7	108.4
2000-2001										
September	110.6	110.4	109.9	109.6	109.5	109.0	108.9	108.6	109.0	109.7
December	111.4	111.4	111.0	110.4	110.3	109.7	109.8	109.2	109.9	110.6
March	112.8	112.8	111.8	111.4	111.1	110.5	110.6	110.2	110.7	111.7
June	113.6	113.8	112.5	112.2	111.5	111.0	111.2	110.6	111.3	112.4
2001-2002										
September	114.7	115.3	113.6	113.4	112.6	112.4	112.3	111.5	112.4	113.6
December	115.4	116.0	114.1	114.3	113.1	113.1	113.1	112.2	113.2	114.4
March	116.1	116.8	115.4	115.0	113.8	113.9	113.9	112.9	114.2	115.2
June	117.1	117.7	116.0	115.6	114.2	114.6	114.4	113.7	114.7	115.9
2002-2003										
September	118.5	119.3	117.2	117.3	115.4	116.0	115.8	114.9	116.1	117.4

(a) The indexes in Table 7.4 combine ordinary time and overtime hourly rates and therefore include the effect of any changes in overtime penalty rates but are not affected by changes in penalty payments (which fluctuate depending on the number of hours paid at penalty rates) and allowances (which fluctuate according to how much work is performed under special work conditions e.g. height, dirt and/or heat allowances).

Source: Wage Cost Index, Australia, cat. no. 6345.0.

TABLE 7.6 LABOUR COSTS

Period	Average earnings (National Accounts basis) (Dollars per week) (a)		Treasury hourly labour costs index (b) (d)	Treasury indexes of average unit labour costs (b)		
	Nominal	Real (c)		Private non-farm corporate sector (real) (e)	Non-farm sector (real) (f)	Non-farm sector (nominal) (g)
ANNUAL AVERAGE						
1982-1983	346.1	675.3	80.8	103.1	107.1	84.0
1983-1984	365.7	670.3	84.3	101.0	102.6	85.6
1984-1985	391.8	673.9	88.1	100.8	102.1	89.1
1985-1986	416.1	663.4	94.7	101.8	101.1	94.0
1986-1987	439.9	616.8	100.0	100.0	100.0	100.0
1987-1988	466.8	645.0	105.9	99.0	97.3	104.0
1988-1989	499.0	649.9	113.9	98.1	95.8	111.2
1989-1990	538.0	662.4	121.0	97.8	96.8	119.8
1990-1991	569.7	640.2	128.7	99.5	97.0	125.5
1991-1992	570.0	673.6	129.0	99.2	96.8	125.9
1992-1993	618.0	699.4	141.3	105.2	96.2	129.2
1993-1994	632.9	706.1	142.9	105.8	96.0	129.6
1994-1995	644.1	714.6	145.0	106.9	96.2	130.4
1995-1996	672.0	732.0	151.5	108.9	97.2	135.2
1996-1997	713.4	729.2	150.8	113.2	97.1	137.9
1997-1998	728.5	775.4	165.5	114.6	96.1	138.7
1998-1999	756.3	794.6	171.6	118.8	96.5	139.4
1999-2000	781.3	812.2	176.9	119.4	95.7	141.7
2000-2001	809.2	808.8	183.6	119.8	96.1	147.4
2001-2002	843.7	827.4	193.7	123.4	94.9	148.9
QUARTERLY						
1995-1996						
March	677.3	736.2	152.8	na	97.3	136.2
June	685.0	742.1	154.8		96.9	136.8
1996-1997						
September	699.5	759.5	158.4		97.3	137.4
December	703.6	762.3	159.6		97.9	139.7
March	711.4	764.9	160.8		97.7	139.5
June	723.5	778.8	164.0		97.5	139.7
1997-1998						
September	717.7	768.4	163.0		96.7	139.3
December	726.5	772.8	165.2		96.2	138.9
March	731.5	777.3	165.9		95.6	138.7
June	738.2	782.9	168.0		96.0	139.8
1998-1999						
September	745.0	780.9	169.2		95.7	138.7
December	755.3	797.6	171.1		96.5	139.7
March	757.2	792.9	171.4		96.0	139.4
June	767.6	807.2	173.7		97.2	140.9
1999-2000						
September	773.4	814.1	175.3		97.6	141.7
December	779.8	816.5	175.8		95.4	140.5
March	785.1	812.7	178.4		95.6	143.7
June	786.8	805.4	178.2		94.1	143.1
2000-2001						
September	796.7	805.6	179.0		94.8	145.8
December	803.3	809.0	182.4		97.5	148.4
March	812.1	807.2	184.4		96.6	148.7
June	824.7	813.3	187.6		96.8	149.7
2001-2002						
September	837.4	826.6	192.1		96.5	149.0
December	838.9	825.7	193.7		95.2	148.1
March	844.6	825.6	194.6		95.4	150.4
June	854.0	831.5	196.4		95.7	151.7
2002-2003						
September	865.9	838.3	199.7		95.1	152.0

- (a) Average non-farm wages, salaries and supplements per wage and salary earner. Seasonally adjusted data.
 (b) Base for index: 1986-87 = 100.0.
 (c) Deflated by the Gross National Expenditure deflator.
 (d) Non-farm wages, salaries and supplements, plus payroll tax less employment subsidies plus fringe benefits tax per hours worked by non-farm wage and salary earners.
 (e) Ratio of derived private non-farm corporate wages, salaries and supplements plus payroll tax less employment subsidies, plus fringe benefits tax paid by the private non-farm corporate sector to derived private non-farm corporate sector gross product at factor cost plus payroll tax less employment subsidies plus fringe benefits tax.
 (f) Nominal unit labour costs (see footnote (g)) deflated by the derived implicit price deflator for gross non-farm product.
 (g) Ratio of nominal hourly labour costs to average hourly labour productivity (real gross non-farm product per hour worked by all employed persons).

Source: Source: NIF-10S Model Data Base, cat. no. 1340.0 and Department of Treasury.

8

FINANCIAL MARKETS

TABLES

8.1	Financial aggregates	116
8.2	Secured housing finance commitments to individuals	118
8.3	Personal finance commitments	119
8.4	Commercial and lease finance commitments.	120
8.5	Key interest rates	121
8.6	Exchange rates	122
8.7	Australian stock market indexes	123
8.8	Credit market summary.	124

RELATED PUBLICATIONS

Housing Finance for Owner Occupation, Australia cat. no. 5609.0

Australian National Accounts: Financial Accounts cat. no. 5232.0

Lending Finance, Australia cat. no. 5671.0

Australian Stock Exchange (ASX)

Reserve Bank of Australia Bulletin (RBA)

TABLE 8.1 FINANCIAL AGGREGATES (\$ MILLION)

Period	Currency	Deposits with banks(a)		M3 (b)	Net NBFI borrow- ings (c)	Broad money (d)	Money base (e)	Loans and advances (f)	Bank bills outstand- ing (g)	Total credit (h)
		Current	Other							
ORIGINAL										
1980-1981	4,977	12,464	37,947	55,387	34,728	90,115	7,605	69,611	6,878	76,489
1981-1982	5,570	12,205	43,878	61,653	40,966	102,619	8,673	80,101	9,886	89,987
1982-1983	6,078	12,769	50,527	69,373	46,741	116,114	9,138	88,403	13,108	101,511
1983-1984	6,983	13,779	55,947	76,709	52,512	129,221	10,228	98,972	16,421	115,393
1984-1985	8,009	15,595	66,509	90,113	55,519	145,632	11,761	119,138	18,970	138,108
1985-1986	8,717	16,509	76,640	101,866	63,353	165,219	13,015	140,774	27,598	168,372
1986-1987	9,598	19,418	85,879	114,896	66,534	181,429	14,077	159,713	39,768	199,481
1987-1988	10,978	23,777	95,408	130,163	73,230	203,393	15,811	187,013	61,386	248,399
1988-1989	12,193	28,120	126,194	166,506	75,516	242,022	16,671	233,776	67,103	300,879
1989-1990	12,840	29,058	148,512	190,410	71,507	261,917	17,706	266,180	68,265	334,445
1990-1991	14,620	30,182	157,848	202,650	63,752	266,402	18,717	274,519	66,277	340,796
1991-1992	15,191	36,228	157,104	208,523	61,644	270,167	19,135	272,790	63,068	335,858
1992-1993	16,192	47,729	165,690	229,612	49,782	279,393	20,497	280,978	61,441	342,419
1993-1994	17,278	56,181	172,776	246,234	49,602	295,836	22,025	306,393	59,943	366,337
1994-1995	18,233	56,956	188,428	263,617	53,397	317,014	23,491	341,269	59,136	400,404
1995-1996	18,792	65,980	205,713	290,485	58,904	349,389	24,546	388,342	60,980	449,322
1996-1997	19,754	77,125	224,135	321,014	62,129	383,143	34,108	426,288	61,479	487,767
1997-1998	21,145	86,244	233,501	340,891	64,879	405,770	31,424	473,125	66,525	539,650
1998-1999	22,984	93,346	259,559	375,889	75,686	451,575	31,752	519,721	70,561	590,282
1999-2000	24,609	103,149	278,742	406,501	73,634	480,135	28,085	572,650	76,364	649,014
2000-2001	26,514	123,834	289,643	439,990	76,401	516,391	29,607	629,162	81,144	710,306
2001-2002	28,605	118,601	327,047	474,254	70,545	544,799	34,936	713,799	78,116	791,915
1999-2000										
July	23,128	93,949	261,855	378,931	76,811	455,742	26,493	525,477	69,653	595,130
August	23,253	94,103	263,075	380,431	77,054	457,485	26,465	527,977	69,228	597,205
September	23,377	95,360	265,914	384,652	74,279	458,931	26,847	532,270	69,809	602,079
October	23,467	96,447	267,933	387,848	72,035	459,883	27,050	537,076	70,650	607,726
November	23,776	97,892	269,463	391,130	72,082	463,212	27,293	541,423	71,075	612,498
December	24,604	101,228	269,053	394,886	68,814	463,700	29,733	540,434	74,070	614,504
January	24,488	100,533	269,240	394,260	71,735	465,995	28,999	543,650	74,397	618,047
February	24,033	99,519	271,847	395,399	74,958	470,357	27,328	552,359	72,948	625,307
March	24,124	99,077	271,314	394,516	75,407	469,923	27,457	556,745	72,951	629,696
April	24,495	101,075	271,791	397,361	75,008	472,369	28,137	558,964	73,320	632,284
May	24,431	102,786	275,223	402,327	74,810	477,137	27,773	564,959	75,006	639,965
June	24,609	103,149	278,742	406,501	73,634	480,135	28,085	572,650	76,364	649,014
2000-2001										
July	25,019	102,820	280,285	408,123	75,441	483,564	28,124	577,658	79,031	656,689
August	25,331	105,193	279,781	410,305	77,220	487,525	28,169	584,197	78,816	663,013
September	25,616	105,216	282,836	413,667	78,277	491,944	29,604	585,234	79,367	664,601
October	25,599	107,845	281,233	414,677	80,930	495,607	28,811	591,795	79,972	671,767
November	26,062	107,519	275,531	409,113	81,770	490,883	29,022	596,185	80,201	676,386
December	26,928	110,693	275,234	412,854	80,186	493,040	31,189	602,320	81,062	683,382
January	25,827	111,268	280,636	417,732	80,386	498,118	29,169	606,296	80,538	686,834
February	25,735	111,017	283,960	420,712	79,290	500,002	29,138	611,903	81,559	693,462
March	26,217	114,333	281,908	422,458	80,479	502,937	29,420	616,706	81,336	698,042
April	26,561	115,109	283,905	425,576	78,864	504,440	29,822	615,411	81,302	696,713
May	26,362	116,931	289,252	432,545	77,406	509,951	29,211	621,648	81,759	703,407
June	26,514	123,834	289,643	439,990	76,401	516,391	29,607	629,162	81,144	710,306
2001-2002										
July	26,555	122,516	287,314	436,384	77,194	513,578	30,237	630,010	80,140	710,150
August	26,837	122,364	294,481	443,682	75,788	519,470	30,066	634,882	79,522	714,404
September	26,903	128,367	297,698	452,968	75,500	528,468	32,525	641,681	79,883	721,564
October	27,634	128,228	303,339	459,200	75,273	534,473	33,961	646,711	79,572	726,283
November	28,096	132,902	304,687	465,685	73,245	538,930	35,080	656,580	79,589	736,169
December	28,471	138,470	306,433	473,374	75,287	548,661	37,017	658,001	79,709	737,710
January	28,144	137,994	309,979	476,117	74,642	550,759	35,989	660,308	78,963	739,271
February	28,044	139,135	310,945	478,125	74,217	552,342	35,012	664,817	78,661	743,478
March	28,426	138,453	315,468	482,348	70,714	553,062	36,447	670,814	78,556	749,370
April	27,970	115,799	325,518	469,288	71,885	541,173	35,021	696,039	76,976	773,015
May	28,772	119,088	327,456	475,315	70,319	545,634	34,839	701,478	77,425	778,903
June	28,605	118,601	327,047	474,254	70,545	544,799	34,936	713,799	78,116	791,915
2002-2003										
July	28,534	113,960	334,445	477,434	73,263	550,697	34,610	717,636	78,234	795,870
August	29,309	113,729	339,892	482,864	73,722	556,586	34,407	721,383	78,810	800,193
September	29,347	116,538	343,411	488,931	75,540	564,471	34,294	732,942	79,112	812,054
October	29,158	116,196	345,361	490,716	76,260	566,976	34,662	737,578	78,686	816,264
November	29,327	118,625	349,706	497,658	77,678	575,336	35,637	744,321	78,831	823,152

- (a) Excludes Commonwealth and State Government and interbank deposits but includes deposits of the non-bank sector with the Reserve Bank.
- (b) Currency plus bank deposits (including certificate of deposit with trading banks) of the private non-bank sector.
- (c) Borrowings (other than from banks and related corporations) by permanent building societies, credit co-operatives, finance companies, authorised money market dealers, pastoral finance companies, money market corporations, general financiers and cash management trusts; less borrowings by authorised money market dealers from those non-bank intermediaries. Breaks occur from time to time due to changes in number of reporting corporations.
- (d) M3 plus borrowing from private sector by non-bank financial intermediaries less the latter's holding of currency and bank deposits.
- (e) Holdings of notes and coin by private sector, plus deposits of banks with the Reserve Bank and Reserve Bank Liabilities to the private non-bank sector.
- (f) Loans and advances of those financial intermediaries whose deposit liabilities are included in broad money.
- (g) Bills outstanding under acceptance and endorsement commitments by banks.
- (h) Credit is equal to bank bills outstanding plus loans and advances by financial intermediaries whose liabilities are included in broad money.

Source: Reserve Bank of Australia Bulletin, (RBA).

TABLE 8.1 FINANCIAL AGGREGATES (\$ MILLION)—continued

Period	Currency	Deposits with banks(a)		M3 (b)	Net NBFI borrow- ings (c)	Broad money (d)	Money base (e)	Loans and advances (f)	Bank bills outstand- ing (g)	Total credit (h)
		Current	Other							
ORIGINAL										
1997-1998										
July	19,932	79,785	224,756	324,473	64,011	388,483	na	na	na	495,109
August	20,067	82,079	224,601	326,747	64,100	390,848				498,809
September	20,155	82,480	223,990	326,625	65,301	392,504				502,107
October	20,210	83,850	223,773	327,833	67,147	395,551				505,855
November	20,439	84,161	224,516	329,116	66,455	396,155				511,099
December	20,595	83,126	224,694	328,415	66,498	395,536				517,678
January	20,746	85,533	225,142	331,421	66,966	399,080				521,030
February	20,879	84,609	227,041	332,529	66,577	399,827				524,232
March	20,966	83,415	228,029	332,410	68,145	401,293				529,212
April	21,028	84,408	229,885	335,321	68,086	404,152				533,029
May	21,174	87,342	230,692	339,208	67,400	407,355				536,134
June	21,233	87,960	233,847	343,040	65,258	409,080				540,757
1998-1999										
July	21,454	88,922	237,026	347,402	68,091	415,493				543,347
August	21,634	88,884	239,532	350,050	70,741	420,791				547,035
September	21,906	88,954	241,714	352,574	71,779	424,353				550,816
October	22,025	88,954	241,726	352,705	72,314	425,019				554,168
November	22,122	89,398	241,712	353,232	73,716	426,948				559,004
December	22,248	88,206	243,428	353,882	75,248	429,130				564,000
January	22,377	91,739	244,214	358,330	76,328	434,658				569,127
February	22,437	91,889	246,062	360,388	76,185	436,573				573,436
March	22,669	92,566	248,768	364,003	74,412	438,415				578,516
April	22,699	93,371	252,419	368,489	74,018	442,507				583,047
May	22,920	93,901	256,970	373,791	74,729	448,520				586,402
June	23,112	94,415	260,321	377,848	76,231	454,079				591,628
1999-2000										
July	23,189	94,627	261,459	379,275	78,562	457,837				592,864
August	23,315	95,135	263,053	381,503	78,168	459,671				597,487
September	23,382	96,961	264,683	385,026	73,853	458,879				602,104
October	23,471	96,417	266,757	386,645	70,765	457,410				607,287
November	23,597	96,451	269,833	389,881	70,940	460,821				612,538
December	24,131	97,017	268,434	389,582	68,689	458,271				611,780
January	24,454	99,592	268,314	392,360	72,126	464,486				616,895
February	24,214	99,182	270,991	394,387	74,741	469,128				626,952
March	24,298	100,293	271,731	396,322	74,625	470,947				630,597
April	24,428	101,746	273,765	399,939	74,828	474,767				633,019
May	24,625	103,085	276,955	404,665	75,043	479,708				641,751
June	24,794	104,818	279,534	409,146	74,242	483,388				650,436
2000-2001										
July	25,147	104,694	278,826	408,667	76,657	485,324				655,220
August	25,406	105,064	278,447	408,917	77,238	486,155				662,845
September	25,605	106,359	280,640	412,604	78,574	491,178				665,133
October	25,598	107,510	279,495	412,603	80,290	492,893				672,000
November	25,834	106,708	274,471	407,013	81,186	488,199				675,639
December	26,084	107,772	275,573	409,429	80,647	490,076				680,870
January	25,789	109,867	280,153	415,809	81,323	497,132				684,169
February	25,940	111,134	284,457	421,531	78,185	499,716				693,768
March	26,408	116,197	283,932	426,537	79,629	506,166				697,437
April	26,487	116,293	286,763	429,543	78,715	508,258				699,363
May	26,575	117,007	290,613	434,195	78,187	512,382				705,431
June	26,720	124,083	288,941	439,744	77,604	517,348				709,144
2001-2002										
July	26,698	123,117	285,907	435,722	77,939	513,661				709,384
August	26,911	122,876	293,525	443,312	76,204	519,516				714,711
September	26,883	129,672	295,368	451,923	75,915	527,838				722,196
October	27,631	127,850	301,403	456,884	75,467	532,351				726,942
November	27,835	132,052	303,430	463,317	73,221	536,538				735,295
December	27,914	134,842	306,908	469,664	76,430	546,094				735,055
January	28,104	136,343	311,312	475,759	74,327	550,086				739,076
February	28,277	139,333	311,494	479,104	73,347	552,451				743,536
March	28,292	140,629	317,824	486,745	70,238	556,983				748,666
April	28,227	117,016	328,814	474,057	72,487	546,544				776,249
May	29,010	119,102	328,937	477,049	71,832	548,881				781,068
June	28,830	118,737	326,135	473,702	72,688	546,390				790,464
2002-2003										
July	28,691	114,550	333,240	476,481	74,899	551,380				795,100
August	29,390	114,186	338,671	482,247	75,173	557,420				800,540
September	29,320	117,683	340,507	487,510	77,112	564,622				812,827
October	29,154	115,863	343,015	488,032	77,007	565,039				816,674
November	29,046	117,935	348,216	495,197	77,216	572,413				822,199

- (a) Excludes Commonwealth and State Government and interbank deposits but includes deposits of the non-bank sector with the Reserve Bank.
- (b) Currency plus bank deposits (including certificate of deposit with trading banks) of the private non-bank sector.
- (c) Borrowings (other than from banks and related corporations) by permanent building societies, credit co-operatives, finance companies, authorised money market dealers, pastoral finance companies, money market corporations, general financiers and cash management trusts; less borrowings by authorised money market dealers from those non-bank intermediaries. Breaks occur from time to time due to changes in number of reporting corporations.
- (d) M3 plus borrowing from private sector by non-bank financial intermediaries less the latter's holding of currency and bank deposits.
- (e) Holdings of notes and coin by private sector, plus deposits of banks with the Reserve Bank and Reserve Bank Liabilities to the private non-bank sector.
- (f) Loans and advances of those financial intermediaries whose deposit liabilities are included in broad money.
- (g) Bills outstanding under acceptance and endorsement commitments by banks.
- (h) Credit is equal to bank bills outstanding plus loans and advances by financial intermediaries whose liabilities are included in broad money.

Source: Reserve Bank of Australia Bulletin, (RBA).

TABLE 8.2 SECURED HOUSING FINANCE COMMITMENTS TO INDIVIDUALS

Period	Construction of dwellings		Purchase of newly erected dwellings		Purchase of established dwellings		Total		Alterations and additions \$ million (a)
	Dwelling units	\$ million	Dwelling units	\$ million	Dwelling units	\$ million	Dwelling units	\$ million	
ANNUAL									
1980-1981	46,121	1,214	29,407	849	196,168	5,408	271,696	7,471	502
1981-1982	38,841	1,069	23,100	719	167,031	4,718	228,972	6,506	524
1982-1983	38,251	1,146	19,070	629	176,927	5,396	234,248	7,171	510
1983-1984	57,893	1,941	22,098	787	234,494	7,912	314,485	10,641	641
1984-1985	62,730	2,414	21,764	914	239,003	9,598	323,497	12,926	597
1985-1986	51,855	2,081	19,871	857	204,135	8,596	275,861	11,534	507
1986-1987	46,555	1,996	17,764	842	215,019	9,992	279,338	12,830	499
1987-1988	65,628	3,219	19,180	1,058	286,930	15,832	371,738	20,110	707
1988-1989	75,420	4,025	19,349	1,237	264,899	17,525	359,668	22,788	998
1989-1990	62,583	3,536	14,318	1,085	203,170	14,339	280,071	18,960	905
1990-1991	63,125	3,821	16,411	1,320	214,185	15,634	293,721	20,776	983
1991-1992	74,542	4,828	19,766	1,636	284,998	22,074	379,306	28,538	1,359
1992-1993	90,317	6,450	20,580	1,750	342,241	28,578	453,138	36,778	1,642
1993-1994	98,909	8,154	25,232	2,368	420,344	37,310	544,485	47,832	2,899
1994-1995	81,778	7,275	21,658	2,225	347,912	32,806	451,348	42,306	3,477
1995-1996	64,228	6,086	20,815	2,178	366,477	35,414	451,520	43,679	3,509
1996-1997	65,869	6,649	23,052	2,654	392,516	40,676	481,437	49,979	3,039
1997-1998	74,217	8,380	23,270	2,907	384,686	43,375	482,173	54,663	2,779
1998-1999	73,489	9,356	20,148	2,802	394,536	49,342	488,173	61,500	2,821
1999-2000	75,682	10,617	18,533	2,841	454,923	61,495	549,138	74,952	3,321
2000-2001	52,987	7,394	17,697	2,738	483,612	64,293	554,296	74,424	3,108
2001-2002	77,567	11,532	20,260	3,511	532,937	81,439	630,764	96,482	4,083
SEASONALLY ADJUSTED UNLESS FOOTNOTED									
1998-1999									
July	5,960	724	1,972	239	31,643	3,718	39,575	4,681	222
August	5,784	717	1,780	242	30,615	3,617	38,179	4,576	200
September	5,660	715	1,688	227	29,810	3,521	37,158	4,464	203
October	5,733	708	1,669	232	30,387	3,697	37,789	4,638	216
November	5,814	726	1,660	236	31,163	3,880	38,637	4,842	219
December	5,822	737	1,635	236	31,494	3,954	38,951	4,927	218
January	5,821	726	1,491	215	32,675	4,113	39,987	5,054	184
February	6,042	772	1,590	225	32,472	4,102	40,104	5,099	222
March	6,987	880	1,656	235	34,617	4,454	43,260	5,569	319
April	6,611	850	1,677	234	35,415	4,582	43,703	5,666	262
May	6,465	868	1,646	235	36,287	4,691	44,398	5,794	276
June	6,543	898	1,628	233	36,547	4,810	44,718	5,941	280
1999-2000									
July	6,679	861	1,648	239	36,423	4,786	44,750	5,887	248
August	6,855	931	1,536	221	36,635	4,882	45,026	6,034	258
September	6,988	976	1,617	237	38,616	5,193	47,221	6,406	283
October	7,230	1,019	1,688	284	40,845	5,633	49,763	6,935	375
November	7,230	1,017	1,571	238	39,867	5,406	48,668	6,661	292
December	6,784	966	1,404	219	38,830	5,294	47,018	6,479	264
January	7,110	1,000	1,590	241	38,630	5,300	47,330	6,541	213
February	6,465	967	1,725	273	39,034	5,366	47,224	6,607	284
March	5,869	830	1,484	227	37,154	5,046	44,507	6,103	306
April	5,098	742	1,387	215	35,151	4,829	41,636	5,786	223
May	5,000	704	1,382	213	37,458	4,928	43,840	5,845	311
June	4,318	594	1,414	219	34,370	4,609	40,102	5,422	264
2000-2001									
July	4,183	552	1,322	190	37,177	4,723	42,682	5,465	226
August	4,229	559	1,420	206	38,944	4,973	44,593	5,738	243
September	4,081	541	1,399	202	37,880	4,769	43,360	5,512	223
October	3,829	520	1,133	179	37,929	4,732	42,891	5,432	242
November	3,890	527	1,310	185	39,410	4,928	44,610	5,641	257
December	4,023	557	1,522	223	41,411	5,371	46,956	6,152	246
January	3,904	544	1,573	263	39,783	5,283	45,260	6,089	213
February	3,678	533	1,439	219	38,892	5,175	44,009	5,926	237
March	4,341	627	1,550	251	41,830	5,704	47,721	6,582	291
April	4,782	704	1,644	262	42,597	6,013	49,023	6,980	267
May	5,551	800	1,735	276	43,993	6,251	51,279	7,327	336
June	6,406	919	1,714	292	44,838	6,431	52,958	7,642	328
2001-2002									
July	7,092	990	1,975	325	45,536	6,638	54,603	7,954	330
August	6,656	974	1,903	312	44,657	6,562	53,216	7,848	324
September	6,598	972	1,917	323	44,311	6,674	52,826	7,968	293
October	6,674	963	1,805	324	44,327	6,841	52,806	8,129	365
November	6,742	995	1,762	307	43,938	6,668	52,442	7,970	347
December	6,965	1,022	1,791	307	44,221	6,727	52,977	8,056	303
January	7,849	1,150	1,672	294	45,258	6,970	54,779	8,414	298
February	6,257	942	1,537	264	44,137	6,798	51,931	8,004	352
March	6,157	913	1,532	268	43,997	6,862	51,686	8,043	364
April	5,915	893	1,483	266	44,110	6,831	51,508	7,990	346
May	5,699	917	1,513	277	45,061	7,043	52,273	8,273	417
June	6,001	927	1,448	253	45,509	7,163	52,958	8,343	345
2002-2003									
July	6,166	954	1,355	245	45,102	7,116	52,623	8,315	369
August	5,755	926	1,350	261	44,855	7,275	51,960	8,463	364
September	5,605	904	1,331	249	45,298	7,431	52,234	8,584	367
October	5,115	826	1,267	240	44,321	7,465	50,703	8,531	455

(a) Seasonally adjusted data not available. Original data provided.

Source: Housing Finance for Owner Occupation, Australia cat. no. 5609.0.

TABLE 8.3 PERSONAL FINANCE COMMITMENTS

Period	Commitments under fixed loan facilities for —									Commitments under revolving credit facilities		
	Purchase of								New and increased credit limits during period	Credit limits at end of period		
	Motor cars and station wagons				Household and personal goods	Unsecured and owner-occupied housing	Debt consolidation and refinancing	Other		Total	Total	Used
	New		Used									
Number	\$ m	Number	\$ m	\$ m	\$ m	\$ m	\$ m	\$ m	\$ m	\$ m	\$ m	
ANNUAL												
1985–1986	111,383	1,104	299,903	1,642	407	419	766	2,052	10,563	4,270	13,084	5,501
1986–1987	114,648	1,189	414,693	2,478	489	560	1,517	3,521	9,754	5,475	16,993	7,665
1987–1988	103,452	1,250	423,116	2,871	476	602	1,968	4,697	11,865	8,070	21,485	9,329
1988–1989	107,880	1,630	478,794	3,723	483	615	2,023	5,838	14,312	8,107	24,492	10,944
1989–1990	113,263	1,802	489,757	4,025	446	536	2,140	4,812	13,762	8,548	26,865	12,214
1990–1991	105,104	1,597	415,004	3,421	426	478	2,615	4,086	12,623	7,582	27,646	12,948
1991–1992	98,151	1,515	378,060	3,259	454	455	3,234	3,794	12,712	6,887	32,252	13,846
1992–1993	100,433	1,635	386,944	3,557	494	490	3,202	4,037	13,416	7,305	33,939	14,068
1993–1994	109,568	2,044	436,469	4,470	532	530	4,653	4,327	16,556	8,897	37,792	16,061
1994–1995	131,105	2,624	467,665	5,136	541	626	4,969	4,727	18,623	9,891	40,524	16,767
1995–1996	129,692	2,505	489,204	5,557	565	704	6,027	5,574	20,931	11,351	44,402	18,047
1996–1997	132,986	2,634	454,706	5,405	739	758	5,615	5,976	21,127	14,441	51,601	21,358
1997–1998	157,023	3,118	444,164	5,622	794	645	5,128	6,973	22,280	20,640	64,279	28,124
1998–1999	158,768	3,294	404,093	5,389	780	533	4,382	6,745	21,124	24,781	80,013	34,683
1999–2000	155,095	3,648	402,679	5,834	717	499	4,501	7,066	22,266	29,557	102,805	46,665
2000–2001	176,848	4,104	349,074	5,447	615	433	4,876	7,222	22,697	30,003	115,274	55,582
2001–2002	169,017	4,033	330,971	5,311	749	473	5,836	9,218	25,620	32,517	129,615	61,000
ORIGINAL												
1998–1999												
July	15,942	309	36,302	468	63	49	395	554	1,838	1,903	63,919	27,599
August	13,228	265	33,110	436	53	44	328	507	1,634	1,857	65,250	28,392
September	12,931	272	35,573	468	56	48	368	534	1,745	1,921	66,683	28,587
October	12,590	265	32,700	449	66	45	354	513	1,692	2,059	68,034	29,804
November	12,946	267	32,833	437	71	47	361	556	1,739	1,952	69,499	31,174
December	13,049	275	32,790	441	70	46	350	554	1,736	2,175	71,408	31,908
January	11,457	235	31,740	427	63	37	334	511	1,606	1,645	72,072	32,273
February	12,532	257	32,711	434	73	44	372	575	1,755	1,851	73,425	32,798
March	14,578	307	36,433	491	80	49	418	682	2,027	2,368	75,306	33,631
April	12,798	268	31,004	414	52	40	347	549	1,669	2,257	76,477	33,671
May	13,176	278	34,025	456	69	41	360	528	1,732	2,252	77,559	33,882
June	13,541	297	34,872	471	63	43	395	683	1,952	2,541	80,013	34,683
1999–2000												
July	12,569	287	34,395	478	59	42	349	547	1,762	2,267	82,574	35,589
August	12,055	274	34,464	473	59	39	340	513	1,698	2,413	84,402	36,383
September	12,094	291	34,114	486	62	43	353	565	1,799	2,492	86,561	37,126
October	12,243	288	33,667	476	62	45	356	557	1,784	2,295	88,041	38,072
November	12,824	316	33,848	489	66	43	382	590	1,886	2,601	90,246	38,648
December	13,533	340	32,363	482	61	40	346	550	1,819	2,477	92,124	40,040
January	11,977	275	31,283	456	50	33	322	503	1,640	1,729	92,932	40,382
February	14,012	331	34,385	513	67	42	406	636	1,995	2,100	94,448	41,302
March	14,192	328	37,836	541	65	50	445	699	2,129	3,043	96,560	42,351
April	11,002	253	28,088	408	50	38	347	505	1,602	2,321	97,640	43,030
May	13,835	320	34,316	507	60	42	435	712	2,076	2,950	99,559	44,347
June	14,759	344	33,920	527	57	41	419	687	2,075	2,870	102,805	46,665
2000–2001												
July	13,428	300	27,247	412	46	34	328	497	1,617	2,414	103,417	46,882
August	18,624	454	32,614	507	54	31	388	612	2,046	2,787	98,813	47,661
September	14,645	329	28,266	425	52	32	350	568	1,756	2,261	100,413	48,204
October	14,799	328	29,446	451	46	35	366	540	1,767	2,241	101,678	48,679
November	15,399	350	30,611	476	51	39	397	579	1,891	2,853	103,764	49,975
December	14,523	342	27,147	427	50	37	362	555	1,773	2,477	105,988	50,635
January	14,666	326	30,424	472	45	33	344	523	1,743	2,141	107,115	51,298
February	12,926	301	28,199	442	49	36	402	565	1,795	2,084	108,742	52,111
March	15,158	361	30,700	487	56	38	464	661	2,068	2,642	110,461	52,462
April	13,096	307	25,819	414	48	36	391	576	1,773	2,123	111,552	53,025
May	15,098	355	30,884	496	58	43	541	737	2,231	2,870	113,407	53,929
June	14,486	351	27,717	438	60	38	541	808	2,237	3,109	115,274	55,582
2001–2002												
July	14,147	343	28,331	439	58	35	489	699	2,063	2,999	116,515	56,886
August	13,876	328	28,865	458	59	38	472	771	2,126	2,683	117,763	57,492
September	13,876	328	28,865	458	59	38	472	771	2,126	2,683	117,763	57,492
October	11,809	279	24,796	389	50	35	382	654	1,789	2,482	119,407	57,659
November	13,768	323	29,034	461	71	38	469	743	2,105	2,738	120,645	57,680
December	14,068	332	29,005	459	67	44	493	785	2,180	3,020	122,436	58,265
January	12,567	297	24,326	391	63	36	414	714	1,914	2,498	123,760	58,761
February	14,899	350	29,438	472	71	36	457	687	2,071	2,188	122,680	58,867
March	14,313	338	27,799	444	64	46	472	771	2,136	2,360	123,929	59,747
April	14,144	337	27,196	443	60	45	511	816	2,212	2,654	124,698	58,538
May	14,797	357	27,078	446	58	38	489	813	2,201	2,568	125,994	58,683
June	16,235	395	29,559	487	67	43	584	902	2,479	3,071	127,598	59,497
2002–2003												
July	15,822	380	28,906	477	64	42	647	859	2,468	3,299	129,115	61,401
August	14,034	335	28,323	470	63	40	621	871	2,399	3,218	130,659	61,880
September	13,476	323	27,595	440	63	39	611	806	2,283	2,794	132,572	62,868
October	14,515	350	29,850	488	70	43	675	904	2,530	3,209	135,699	63,958

Source: Lending Finance, Australia cat. no. 5671.0.

TABLE 8.4 COMMERCIAL AND LEASE FINANCE COMMITMENTS

Period	Commercial			Lease		
	Fixed loan facilities	Revolving credit facilities	Total	Motor vehicles	Other	Total
ANNUAL (\$ MILLION)						
1985-1986	25,401	35,915	61,317	2,912	2,680	5,593
1986-1987	23,382	53,864	77,246	2,791	2,730	5,521
1987-1988	34,502	74,019	108,521	3,338	3,451	6,789
1988-1989	46,599	68,542	115,141	4,560	4,242	8,802
1989-1990	37,508	57,365	94,873	3,876	4,341	8,217
1990-1991	34,986	52,308	87,294	2,773	2,436	5,209
1991-1992	31,629	45,016	76,645	2,636	1,841	4,477
1992-1993	36,601	50,366	86,967	2,999	1,915	4,914
1993-1994	46,583	48,557	95,139	3,557	2,290	5,846
1994-1995	50,520	53,812	104,331	3,871	2,593	6,463
1995-1996	64,317	75,016	139,334	4,086	3,021	7,107
1996-1997	75,976	78,560	154,536	4,076	3,302	7,379
1997-1998	91,221	81,269	172,489	4,954	4,028	8,982
1998-1999	91,121	80,936	172,056	5,107	4,408	9,515
1999-2000	93,960	74,964	168,924	3,471	4,437	7,908
2000-2001	99,408	84,407	183,815	2,450	3,612	6,061
2001-2002	130,408	76,604	207,012	2,795	3,830	6,625
ORIGINAL (\$ MILLION)						
1997-1998						
October	8,123	7,705	15,828	401	302	703
November	8,067	6,684	14,751	363	300	663
December	8,523	7,212	15,736	441	361	802
January	5,568	4,617	10,186	333	242	575
February	7,151	6,207	13,358	361	305	666
March	6,748	6,016	12,764	467	369	836
April	6,637	7,083	13,720	409	272	682
May	7,696	6,507	14,202	417	317	734
June	10,038	6,318	16,356	611	552	1,163
1998-1999						
July	9,002	7,652	16,654	505	399	904
August	6,984	7,665	14,649	380	308	687
September	7,129	6,949	14,078	399	356	755
October	7,261	6,352	13,612	386	334	720
November	7,901	7,732	15,634	385	319	704
December	8,623	7,344	15,967	445	457	902
January	5,129	5,380	10,510	310	234	544
February	6,110	6,171	12,281	357	319	676
March	9,582	7,856	17,439	456	374	830
April	5,665	5,124	10,789	427	317	744
May	7,202	5,467	12,669	459	404	863
June	10,531	7,245	17,776	600	588	1,188
1999-2000						
July	6,626	7,955	14,580	454	399	852
August	6,207	5,041	11,247	405	359	764
September	7,120	4,412	11,532	356	429	785
October	8,070	5,332	13,402	284	335	619
November	7,335	5,482	12,817	301	348	650
December	8,046	6,975	15,022	299	447	746
January	7,482	4,581	12,063	194	297	491
February	7,965	4,987	12,951	197	273	470
March	7,520	6,628	14,148	215	333	548
April	6,483	7,610	14,093	167	264	431
May	7,836	7,226	15,062	265	279	545
June	13,270	8,736	22,006	333	666	999
2000-2001						
July	8,136	8,040	16,176	169	234	403
August	7,951	9,018	16,969	197	274	470
September	7,546	7,054	14,600	171	290	461
October	7,297	6,056	13,352	173	260	433
November	7,529	5,092	12,621	185	293	477
December	7,734	10,372	18,105	318	494	812
January	6,253	6,299	12,552	174	253	427
February	7,202	5,310	12,512	172	253	425
March	8,421	6,467	14,888	208	294	501
April	7,281	5,265	12,546	192	248	441
May	10,934	8,097	19,032	199	281	481
June	13,122	7,338	20,460	292	437	729
2001-2002						
July	9,642	5,555	15,197	238	358	596
August	9,919	6,555	16,475	249	321	570
September	8,593	5,970	14,563	199	294	493
October	9,531	5,959	15,489	227	328	555
November	9,828	6,980	16,808	238	414	652
December	10,412	7,542	17,954	217	337	554
January	9,682	4,753	14,435	179	316	494
February	9,133	6,300	15,434	211	251	462
March	10,630	5,890	16,521	237	298	536
April	12,267	5,984	18,251	223	238	461
May	14,110	5,609	19,718	284	269	553
June	16,662	9,506	26,168	294	405	699
2002-2003						
July	15,246	9,373	24,619	242	362	604
August	15,407	9,198	24,605	237	292	529
September	13,348	7,454	20,802	241	265	506
October	15,002	7,713	22,715	225	289	514

Source: Lending Finance, Australia cat. no. 5671.0.

TABLE 8.5 KEY INTEREST RATES(a)

Period	90-day bank bills (b)	Fixed bank deposits	Unofficial market rate (c)	Banks' business loans(d)		Housing loans - banks (e)	Commonwealth government securities				
		\$5,000 to \$100,000 12 months		Large variable	Small variable		13 week Treasury notes	Overnight Indexed Swaps 3 months	Treasury bonds		
									3 year	5 year	10 year
ANNUAL											
1981-1982	18.70	14.00	17.45	17.50	14.50	13.50	15.47	na	na	16.40	16.40
1982-1983	13.57	12.00	11.85	16.00	14.00	12.50	11.93			14.30	14.85
1983-1984	12.72	11.50	12.41	14.75	14.50	11.50	11.24			12.95	13.75
1984-1985	16.46	12.50	19.16	17.75	15.50	12.00	14.02			13.35	13.50
1985-1986	14.78	13.50	15.43	17.25	19.50	15.50	12.38			12.80	12.95
1986-1987	13.36	12.75	13.21	16.25	16.85	15.50	12.23			13.10	12.80
1987-1988	13.13	11.75	13.05	15.00	15.25	13.50	11.31			11.95	11.95
1988-1989	18.28	15.50	17.72	19.75	19.75	17.00	17.17			14.20	13.50
1989-1990	15.09	14.25	15.05	18.50	18.70	16.50	14.75			13.80	13.40
1990-1991	10.48	10.00	10.54	14.25	14.35	13.00	10.10			11.07	11.17
1991-1992	6.41	6.00	6.56	10.50	10.90	10.50	6.17		7.04	7.83	8.90
1992-1993	5.25	5.20	5.27	9.50	9.75	9.50	5.08		6.22	6.83	7.37
1993-1994	5.47	5.55	4.77	9.00	9.30	8.75	5.40		8.61	9.04	9.63
1994-1995	7.57	7.10	7.51	10.70	11.10	10.50	7.50		8.27	8.61	9.21
1995-1996	7.59	7.15	7.51	10.80	11.25	9.75	7.39		8.28	8.59	8.88
1996-1997	5.28	5.00	5.57	9.00	9.50	7.20	5.23		5.93	6.44	7.05
1997-1998	5.32	4.60	5.07	8.05	7.70	6.70	4.98		5.25	5.38	5.58
1998-1999	4.93	4.00	4.80	7.95	7.45	6.50	4.69		5.63	5.90	6.27
1999-2000	6.23	5.75	6.02	9.30	8.85	7.80	5.86		5.97	6.05	6.16
2000-2001	4.97	4.30	5.00	8.50	8.00	6.80	4.84		5.55	5.78	6.04
2001-2002	5.07	4.05	4.72	8.35	8.00	6.55	na	4.97	5.61	5.78	5.99
MONTHLY											
1998-1999											
March	4.81	3.95	4.75	7.90	7.55	6.50	4.67	na	5.00	5.16	5.49
April	4.76	3.95	4.75	7.95	7.45	6.50	4.63		5.02	5.19	5.51
May	4.86	3.95	4.80	7.95	7.45	6.50	4.68		5.46	5.68	6.00
June	4.93	4.00	4.80	7.95	7.45	6.50	4.69		5.63	5.90	6.27
1999-2000											
July	4.89	4.00	4.76	7.95	7.45	6.50	4.69	na	5.53	5.82	6.24
August	4.92	4.00	4.76	7.95	7.45	6.50	4.74		5.77	6.02	6.35
September	5.01	4.20	4.78	7.95	7.45	6.50	4.77		5.60	5.88	6.30
October	5.31	4.75	4.79	7.95	7.45	6.50	4.87		6.08	6.31	6.63
November	5.44	5.00	4.99	8.15	7.65	6.70	5.01		6.18	6.41	6.64
December	5.65	5.00	5.01	8.20	7.70	6.90	5.04		6.47	6.70	6.96
January	5.66	5.15	5.01	8.25	7.75	6.80	5.39		6.82	7.01	7.16
February	5.80	5.45	5.51	8.75	8.25	7.30	5.66		6.52	6.64	6.65
March	5.89	5.40	5.50	8.75	8.30	7.30	5.68		6.38	6.40	6.36
April	6.04	5.50	5.78	9.00	8.55	7.55	5.85		6.43	6.45	6.39
May	6.31	5.80	6.02	9.30	8.85	7.80	6.00		6.20	6.24	6.27
June	6.23	5.75	na	9.30	8.85	7.80	5.86		5.97	6.05	6.16
2000-2001											
July	6.20	5.65	6.00	9.35	8.90	7.80	5.91	na	6.22	6.24	6.25
August	6.49	5.75	6.25	9.60	9.15	8.05	6.36		6.37	6.32	6.28
September	6.57	5.90	6.28	9.65	9.20	8.05	6.40		6.21	6.20	6.20
October	6.41	5.80	na	9.75	9.20	8.05	6.28		6.09	6.12	6.18
November	6.33	5.70	6.26	9.75	9.20	8.05	6.23		5.71	5.73	5.77
December	6.20	5.40	6.25	9.75	9.20	8.05	6.09		5.27	5.34	5.46
January	5.91	5.00	6.25	9.75	9.20	8.05	5.80		4.84	5.02	5.33
February	5.59	4.70	5.85	9.50	8.95	7.55	5.54		4.82	4.95	5.23
March	5.14	4.15	5.55	9.00	8.50	7.30	5.10		4.75	4.92	5.28
April	4.86	4.10	5.06	8.65	8.25	6.80	4.76		5.11	5.36	5.78
May	4.89	4.20	5.00	8.50	8.00	6.80	4.80		5.38	5.65	6.03
June	4.97	4.30	5.00	8.50	8.00	6.80	4.84		5.55	5.78	6.04
2001-2002											
July	5.04	4.35	5.00	8.50	8.00	6.80	4.91	4.97	5.67	5.84	6.08
August	4.95	4.25	5.00	8.50	8.00	6.80	4.83	4.89	4.99	5.20	5.54
September	4.55	3.65	4.78	8.30	7.80	6.55	4.45	4.49	4.50	4.90	5.52
October	4.36	3.55	4.52	8.05	7.65	6.30	4.24	4.30	4.22	4.59	5.21
November	4.28	3.45	4.50	8.05	7.60	6.30	4.18	4.23	4.74	5.10	5.61
December	4.25	3.40	4.28	7.95	7.55	6.05	4.14	4.19	5.10	5.47	6.01
January	4.26	3.30	4.25	7.85	7.50	6.05	4.14	4.21	5.41	5.69	6.01
February	4.31	3.50	4.25	7.85	7.50	6.05	4.21	4.27	5.38	5.64	5.95
March	4.46	3.65	4.25	7.85	7.50	6.05	4.34	4.41	5.82	6.05	6.32
April	4.59	3.65	4.25	7.85	7.50	6.05	4.49	4.52	5.51	5.75	6.10
May	4.84	4.05	4.44	8.10	7.75	6.30	na	4.76	5.90	6.04	6.20
June	5.07	4.05	4.72	8.35	8.00	6.55		4.97	5.61	5.78	5.99
2002-2003											
July	4.98	4.00	4.75	8.35	8.00	6.55	na	4.87	5.37	5.59	5.86
August	4.96	3.90	4.75	8.35	8.00	6.55		4.85	5.25	5.44	5.69
September	4.92	3.85	4.75	8.35	8.00	6.55		4.81	4.95	5.11	5.34
October	4.90	3.85	4.75	8.35	8.00	6.55		4.79	4.90	5.15	5.58
November	4.84	3.75	4.75	8.35	8.00	6.55		4.74	5.01	5.27	5.70
December	4.83	3.70	4.75	8.35	8.00	6.55		4.72	4.55	4.79	5.16

(a) All data are end of period unless otherwise specified.

(b) Data are an average of the assessed daily market yields for the week ended the last Wednesday of the month.

(c) The 11am call rate. Data are the average of daily figures.

(d) Indicator rates on variable rate business loans (i.e. overdrafts and fully drawn loans).

(e) Standard variable rate loans of large bank housing lenders.

Source: Reserve Bank of Australia Bulletin, (RBA).

TABLE 8.6 EXCHANGE RATES (a)

Period	United States dollar	United Kingdom pound	German mark	Euro (b)	Japanese yen	New Zealand dollar	Special Drawing Rights	Trade weighted index(c)
ORIGINAL PER (\$) — ANNUAL								
1982-1983	0.8745	0.5730	2.2278	na	209.38	1.3353	0.8186	77.7
1983-1984	0.8613	0.6378	2.3987		204.60	1.3587	0.8352	79.2
1984-1985	0.6655	0.5136	2.0308		165.68	1.3850	0.6668	65.0
1985-1986	0.6772	0.4414	1.4848		110.96	1.2301	0.5781	56.3
1986-1987	0.7203	0.4494	1.3187		105.79	1.2141	0.5634	56.6
1987-1988	0.7940	0.4612	1.4407		105.17	1.1763	0.6059	59.8
1988-1989	0.7553	0.4882	1.4861		108.79	1.3159	0.6051	59.4
1989-1990	0.7890	0.4536	1.3180		120.41	1.3439	0.5967	61.6
1990-1991	0.7681	0.4711	1.3818		106.19	1.3303	0.5825	59.7
1991-1992	0.7488	0.3945	1.1438		94.05	1.3752	0.5213	55.2
1992-1993	0.6722	0.4453	1.1366		71.54	1.2478	0.4818	49.5
1993-1994	0.7291	0.4721	1.1591		72.20	1.2258	0.5026	53.0
1994-1995	0.7086	0.4452	0.9814		60.08	1.0621	0.4539	48.4
1995-1996	0.7890	0.5099	1.2002		86.48	1.1552	0.5476	58.1
1996-1997	0.7455	0.4482	1.2946		85.20	1.0996	0.5347	56.7
1997-1998	0.6135	0.3681	1.1096		86.16	1.1931	0.4616	57.9
1998-1999	0.6596	0.4188	na	0.6379	79.66	1.2466	0.4931	58.4
1999-2000	0.5986	0.3941		0.6282	63.19	1.2780	0.4480	53.3
2000-2001	0.5075	0.3603		0.6002	62.94	1.2546	0.4076	49.7
2001-2002	0.5648	0.3700		0.5715	67.48	1.1574	0.4277	52.3
ORIGINAL PER (\$) — MONTHLY								
1998-1999								
July	0.6113	0.3734	1.0885		87.89	1.1861	0.4577	57.3
August	0.5691	0.3401	1.0008		80.69	1.1453	0.4280	53.4
September	0.5945	0.3482	0.9960		80.57	1.1850	0.4321	54.5
October	0.6263	0.3728	1.0340		72.34	1.1804	0.4444	54.2
November	0.6323	0.3828	1.0814		78.20	1.1975	0.4573	55.6
December	0.6139	0.3686	1.0302		70.51	1.1634	0.4364	53.0
January	0.6286	0.3819	na	0.5506	73.04	1.1701	0.4515	54.8
February	0.6225	0.3887		0.5664	75.16	1.1830	0.4562	55.4
March	0.6293	0.3905		0.5865	75.62	1.1822	0.4644	56.1
April	0.6598	0.4096		0.6209	78.62	1.1805	0.4877	58.3
May	0.6491	0.4049		0.6203	78.86	1.2121	0.4827	58.0
June	0.6596	0.4188		0.6379	79.66	1.2466	0.4932	58.4
1999-2000								
July	0.6520	0.4036		0.6074	75.09	1.2320	0.4787	57.1
August	0.6379	0.4005		0.6071	70.68	1.2348	0.4687	56.0
September	0.6536	0.3975		0.6140	69.47	1.2610	0.4726	57.0
October	0.6446	0.3932		0.6120	67.68	1.2602	0.4658	55.7
November	0.6376	0.3974		0.6311	64.92	1.2448	0.4650	55.3
December	0.6538	0.4048		0.6486	66.94	1.2549	0.4773	56.4
January	0.6382	0.3938		0.6509	68.20	1.2901	0.4713	56.0
February	0.6143	0.3846		0.6347	67.72	1.2635	0.4588	54.5
March	0.6055	0.3799		0.6317	63.77	1.2198	0.4506	53.1
April	0.5909	0.3758		0.6483	62.91	1.2069	0.4463	52.5
May	0.5735	0.3829		0.6161	61.16	1.2486	0.4333	51.4
June	0.5986	0.3941		0.6282	63.19	1.2780	0.4481	53.3
2000-2001								
July	0.5822	0.3869		0.6306	63.65	1.2804	0.4429	52.7
August	0.5748	0.3948		0.6430	61.20	1.3340	0.4406	52.2
September	0.5433	0.3712		0.6161	58.59	1.3355	0.4181	49.9
October	0.5148	0.3550		0.6123	56.11	1.2993	0.4017	48.2
November	0.5227	0.3681		0.6089	58.13	1.2913	0.4086	49.2
December	0.5540	0.3715		0.5963	63.57	1.2588	0.4258	51.6
January	0.5466	0.3739		0.5898	63.71	1.2437	0.4222	51.1
February	0.5250	0.3645		0.5724	61.09	1.2226	0.4067	49.3
March	0.4890	0.3425		0.5559	60.96	1.2119	0.3867	47.4
April	0.5088	0.3543		0.5705	63.02	1.2359	0.4012	49.2
May	0.5100	0.3583		0.5988	60.77	1.2322	0.4058	49.3
June	0.5075	0.3603		0.6002	62.94	1.2546	0.4076	49.7
2001-2002								
July	0.5041	0.3529		0.5759	62.92	1.2280	0.4008	48.8
August	0.5342	0.3660		0.5815	63.48	1.2072	0.4167	50.4
September	0.4923	0.3345		0.5383	58.69	1.2117	0.3817	47.0
October	0.5053	0.3477		0.5570	61.60	1.2211	0.3947	48.7
November	0.5200	0.3653		0.5863	64.48	1.2560	0.4113	50.4
December	0.5106	0.3518		0.5764	67.04	1.2283	0.4068	50.2
January	0.5078	0.3589		0.5887	67.42	1.2245	0.4082	50.2
February	0.5164	0.3640		0.5977	69.13	1.2289	0.4162	51.1
March	0.5316	0.3727		0.6086	70.53	1.2087	0.4258	52.2
April	0.5397	0.3704		0.5975	69.09	1.2036	0.4250	52.1
May	0.5674	0.3871		0.6047	70.27	1.1777	0.4399	53.5
June	0.5648	0.3700		0.5715	67.48	1.1574	0.4277	52.3
2002-2003								
July	0.5478	0.3482		0.5569	65.46	1.1631	0.4133	50.9
August	0.5532	0.3572		0.5617	65.23	1.1758	0.4171	51.3
September	0.5435	0.3476		0.5530	66.05	1.1588	0.4123	50.9
October	0.5534	0.3547		0.5603	67.86	1.1446	0.4193	51.8
November	0.5608	0.3615		0.5645	68.58	1.1302	0.4233	52.2
December	0.5662	0.3532		0.5403	67.14	1.0762	0.4180	51.7

- (a) Rates are for the last trading day of the reference period.
 (b) On January 1, 1999 eleven European Union nations launched the euro, a single currency giving control of interest rate and exchange rate policy to the European Central Bank. The euro was immediately available for electronic financial and business transactions, but euro coins and notes will not be issued to the general public until January 2002. The participating nations are Austria, Belgium, Finland, France, Germany, Ireland, Italy, Luxembourg, the Netherlands, Portugal and Spain. Greece adopted the Euro on 1 January 2001 and Britain, Denmark and Sweden chose not to adopt the euro.
 (c) May 1970 = 100.0.

Source: Reserve Bank of Australia Bulletin, (RBA).

TABLE 8.7 AUSTRALIAN STOCK MARKET INDEXES

Period	All ordinaries			S&P/ASX 200	S&P/ASX 200	S&P/ASX 200	S&P/ASX 200	S&P/ASX 200 Accumulation Index (b)
	Index(a)	High	Low	Banks	Industrials	Resources		
ANNUAL (31 DEC 1979 = 500) unless footnoted								
1982-1983	603.4	620.0	443.1	768	742	494	605	1,424
1983-1984	661.8	787.9	603.3	982	922	446	659	1,616
1984-1985	855.1	904.5	656.2	1,170	1,240	567	861	2,206
1985-1986	1,210.8	1,247.0	860.2	1,419	1,892	640	1,180	3,143
1986-1987	1,779.1	1,858.0	1,094.5	1,553	2,610	1,123	1,765	4,841
1987-1988	1,585.3	2,306.2	1,151.0	1,994	2,477	850	1,555	4,424
1988-1989	1,527.7	1,657.6	1,412.9	2,058	2,477	802	1,521	4,580
1989-1990	1,508.8	1,781.8	1,434.5	2,096	2,367	843	1,501	4,767
1990-1991	1,504.9	1,624.0	1,204.5	1,985	2,316	886	1,506	5,047
1991-1992	1,652.7	1,696.3	1,502.1	2,041	2,530	967	1,645	5,720
1992-1993	1,722.6	1,760.4	1,357.2	2,372	2,678	1,021	1,738	6,287
1993-1994	2,040.2	2,340.6	1,755.3	2,601	2,928	1,282	1,989	7,448
1994-1995	2,000.8	2,122.1	1,823.3	2,849	3,026	1,255	2,017	7,873
1995-1996	2,231.7	2,326.0	2,003.3	3,230	3,360	1,397	2,242	9,119
1996-1997	2,662.7	2,725.9	2,096.1	4,919	4,302	1,509	2,726	11,541
1997-1998	2,608.2	2,881.4	2,219.2	5,751	4,689	1,037	2,668	11,731
1998-1999	2,963.0	3,145.2	2,458.2	6,504	5,188	1,210	2,969	13,530
1999-2000	3,115.9	3,274.1	2,779.7	7,431	5,792	1,344	3,311	15,628
2000-2001	3,352.4	3,425.2	3,094.3	9,457	5,999	1,582	3,490	17,045
2001-2002	3,241.5	3,391.5	3,042.6	9,745	5,459	1,564	3,216	16,245
ORIGINAL (31 DEC 1979 = 500) unless footnoted								
1998-1999								
July	2,750.8	2,814.7	2,693.2	6,036	4,778	1,027	2,705	11,894
August	2,592.6	2,682.3	2,480.7	5,485	4,409	916	2,481	10,945
September	2,542.9	2,614.9	2,458.2	5,488	4,536	1,017	2,587	11,491
October	2,534.6	2,647.3	2,459.3	5,642	4,618	1,065	2,647	11,798
November	2,707.5	2,773.3	2,668.7	6,238	4,920	1,031	2,773	12,409
December	2,745.3	2,813.4	2,676.5	6,435	5,060	975	2,813	12,610
January	2,847.2	2,897.3	2,804.8	6,660	5,250	953	2,894	12,975
February	2,899.5	2,940.5	2,854.8	6,648	5,209	966	2,880	12,946
March	2,954.2	2,996.6	2,885.3	7,147	5,332	1,036	2,967	13,421
April	3,083.2	3,145.2	2,973.4	7,378	5,452	1,225	3,101	14,045
May	2,983.5	3,084.1	2,888.6	6,710	5,146	1,090	2,900	13,153
June	2,963.0	3,004.8	2,914.7	6,504	5,188	1,210	2,969	13,530
1999-2000								
July	3,063.5	3,127.1	3,002.1	6,337	5,253	1,259	3,020	13,770
August	3,003.8	3,064.2	2,934.9	6,296	5,116	1,254	2,952	13,500
September	2,945.4	3,008.1	2,881.1	6,141	4,928	1,302	2,881	13,265
October	2,733.3	2,934.1	2,779.1	6,493	5,028	1,191	2,885	13,328
November	2,993.7	3,076.7	2,892.1	6,503	5,294	1,270	3,044	14,112
December	3,116.9	3,152.5	3,037.7	6,623	5,403	1,417	3,153	14,640
January	3,101.7	3,164.6	3,030.1	6,432	5,377	1,302	3,096	14,383
February	3,128.6	3,172.5	3,084.5	6,254	5,596	1,126	3,136	14,613
March	3,213.9	3,274.1	3,133.3	6,112	5,560	1,166	3,133	14,690
April	3,099.1	2,920.1	3,187.3	6,765	5,491	1,209	3,116	14,613
May	3,022.1	3,099.1	2,964.3	7,270	5,407	1,226	3,081	14,469
June	3,115.9	3,257.6	3,047.8	7,507	5,792	1,344	3,311	15,628
2000-2001								
July	3,258.8	3,290.3	3,213.6	7,280	5,695	1,308	3,251	15,346
August	3,284.3	3,330.4	3,217.8	7,380	5,744	1,375	3,298	15,601
September	3,244.5	3,307.0	3,143.5	7,405	5,767	1,343	3,299	15,714
October	3,212.8	3,274.3	3,147.5	7,770	5,671	1,354	3,255	15,527
November	3,254.0	3,314.3	3,222.0	8,464	5,696	1,378	3,275	15,714
December	3,208.4	3,256.3	3,133.7	8,193	5,546	1,397	3,206	15,404
January	3,224.9	3,291.5	3,172.4	8,507	5,826	1,387	3,342	16,058
February	3,268.3	3,312.1	3,240.0	8,488	5,725	1,496	3,327	16,033
March	3,200.3	3,306.2	3,094.3	7,905	5,410	1,426	3,147	15,263
April	3,204.0	3,270.3	3,138.9	8,141	5,693	1,557	3,329	16,156
May	3,323.7	3,370.7	3,268.6	8,779	5,770	1,592	3,379	16,423
June	3,352.4	3,425.2	3,322.5	9,447	5,999	1,582	3,490	17,045
2001-2002								
July	3,316.9	3,390.1	3,231.9	8,624	5,742	1,462	3,325	16,237
August	3,302.2	3,358.1	3,217.8	8,854	5,670	1,420	3,276	16,062
September	3,042.6	3,231.1	2,867.4	7,754	5,273	1,332	3,050	15,027
October	3,129.8	3,209.8	3,034.8	8,861	5,624	1,410	3,250	16,040
November	3,245.4	3,291.4	3,164.2	8,806	5,737	1,511	3,338	16,559
December	3,292.7	3,363.1	3,236.0	9,167	5,865	1,578	3,422	17,000
January	3,364.9	3,404.0	3,331.2	9,640	5,900	1,654	3,464	17,208
February	3,391.5	3,424.4	3,358.6	9,848	5,763	1,715	3,414	17,007
March	3,388.7	3,440.0	3,335.5	9,519	5,775	1,696	3,415	17,117
April	3,331.5	3,362.1	3,299.5	9,846	5,697	1,612	3,350	16,811
May	3,315.2	3,361.8	3,252.2	10,111	5,724	1,645	3,374	16,954
June	3,241.5	3,328.2	3,129.7	9,940	5,459	1,564	3,216	16,245
2002-2003								
August	3,094.3	3,205.4	2,941.1	9,363	5,239	1,502	3,086	15,591
September	3,064.5	3,143.0	2,937.8	9,557	5,321	1,480	3,120	15,835
October	3,040.3	3,105.1	2,928.3	9,095	5,058	1,422	2,971	15,178
November	2,978.3	3,036.0	2,922.2	8,955	5,164	1,547	3,061	15,764
December	2,977.9	3,047.6	2,921.9	8,663	5,035	1,584	3,007	15,508

(a) Share prices on joint trading floors. Monthly figures are average of daily figures for the month. Annual index is from the last month of the year. The annual high (low) is the highest (lowest) of the year.

(b) 31 December 1979 = 1,000

Source: Australian Stock Exchange.

TABLE 8.8 CREDIT MARKET SUMMARY (\$ BILLION)

	2000– 2001	2001– 2002	2000–2001		2001–2002				2002–2003
			Mar	June	Sep	Dec	Mar	June	Sep
AMOUNTS OUTSTANDING AT END OF PERIOD									
Total debt and equity outstandings of the non-financial domestic sectors	1,718.4	1,739.9	1,666.3	1,718.4	1,682.2	1,742.0	1,752.0	1,739.9	1,747.1
of:									
Private non-financial corporations	800.8	932.9	961.0	1004.8	952.9	993.1	986.7	954.1	933.3
National public non-financial corporations	49.5	56.3	56.7	52.9	51.9	53.6	53.5.6	49.8	4.4
State and local public non-financial corporations	30.6	31.6	34.8	34.8	35.2	35.4	34.6	36.0	37.2
National general government	95.6	84.0	79.3	74.7	76.2	75.4	70.7	70.6	74.4
State and local general government	46.5	43.1	37.8	39.0	39.2	38.9	37.6	38.5	39.3
Households	407.2	568.5	496.7	512.2	526.9	545.3	568.9	590.8	613.5
NET TRANSACTIONS DURING PERIOD									
Total funds raised on conventional credit markets by non-financial domestic sectors	93.5	98.3	21.0	21.7	20.1	23.5	19.2	35.5	44.9
of:									
Private non-financial corporation	56.2	20.4	11.7	4.6	5.4	3.5	na	11.5	19.4
Bills of exchange	4.0	-1.0	-0.1	-0.1	-1.8	-0.6	0.1	0.3	0.2
One name paper	-4.7	-5.3	-1.1	-6.7	-1.0	-0.5	-2.7	-1.1	-0.6
Bonds, etc	8.1	0.1	1.7	1.8	2.0	0.6	-1.1	-1.4	1.7
Loans and placements	21.8	2.3	10.2	-7.2	3.3	-7.5	0.3	6.2	10.4
Shares and other equity (a)	27.0	24.3	1.0	17.7	1.9	11.4	3.6	7.4	7.6
National public non-financial corporations	4.0	1.1	0.7	3.3	-1.1	0.9	0.8	0.5	-1.2
Bills of exchange	0.0	0.0	0.0	0.0	-0.1	0.0	0.0	-0.1	0.0
One name paper	0.1	-0.9	-0.3	-0.2	-0.8	-0.1	-0.1	0.1	-0.6
Bonds, etc	3.1	2.4	1.1	2.6	0.4	0.6	1.0	0.4	-0.8
Loans and placements	0.9	-0.1	-0.1	0.9	-0.7	0.4	0.0	0.2	0.3
Shares and other equity (a)	0.0	-0.2	0.0	0.0	0.0	0.0	-0.1	-0.1	-0.1
State and local public non-financial corporations	3.3	1.4	0.8	0.0	0.4	0.2	-0.7	1.5	1.2
Bills of exchange	0.1	0.2	0.0	0.0	-0.2	0.2	0.0	0.2	-0.1
Loans and placements	3.1	1.0	0.8	0.0	0.6	0.0	-0.8	1.2	1.3
National general government	-9.6	-2.7	-2.8	-3.0	0.6	0.6	-2.9	-1.0	2.1
One name paper	-0.7	-0.9	0.3	-0.1	-0.1	0.5	0.7	-2.0	1.7
Bonds, etc	-8.9	-2.4	-2.5	-2.9	0.6	-0.3	-3.6	0.9	0.4
State and local general government	-4.0	-0.4	0.0	1.2	0.2	-0.3	-1.3	1.0	0.8
Households	43.4	78.7	10.5	15.6	14.7	18.7	23.3	22.0	22.7
Bills of exchange	0.6	-0.1	0.0	-0.1	-0.1	-0.1	-0.1	0.2	0.3
Loans and placements	42.9	78.8	10.6	15.7	14.8	18.8	23.4	21.8	22.4

(a) These estimates are considered to be of poor quality. They should be used with caution.

Source: Australian National Accounts: Financial Accounts, cat. no. 5232.0.

9

STATE COMPARISONS

TABLES

9.1	Estimated resident population at end of period	126
9.2	Gross state product and state final demand chain volume measures.	127
9.3	Turnover of retail establishments : includes chain volume measures.	128
9.4	Total private new capital expenditure.	130
9.5	New motor vehicle sales : total	131
9.6	Building approvals : number and value.	132
9.7	Consumer price index : all groups.	134
9.8	Employed persons	135
9.9	Unemployment rate : persons	136
9.10	Average weekly total earnings of employees : all employees.	137
9.11	Total job vacancies	139
9.12	Secured housing finance commitments to individuals : number and value	140
9.13	Total hourly rates of pay indexes : excluding bonuses.	142

RELATED PUBLICATIONS

Australian Demographic Statistics cat. no. 3101.0

Australian National Accounts: National Income, Expenditure and Product cat. no. 5206.0

Australian National Accounts: State Accounts cat. no. 5220.0

Housing Finance for Owner Occupation, Australia cat. no. 5609.0

Private New Capital Expenditure and Expected Expenditure cat. no. 5625.0

Labour Force, Australia, Preliminary cat. no. 6202.0

Average Weekly Earnings, States and Australia cat. no. 6302.0

Wage Cost Index, Australia cat. no. 6345.0

Job Vacancies, Australia cat. no. 6354.0

Consumer Price Index, Australia cat. no. 6401.0

Retail Trade, Australia cat. no. 8501.0

Building Approvals, Australia cat. no. 8731.0

Sales of New Motor Vehicles, Electronic Publication, cat. no. 9314.0.

TABLE 9.1 ESTIMATED RESIDENT POPULATION AT END OF PERIOD

Period	New South Wales	Victoria	Queensland	South Australia	Western Australia	Tasmania	Northern Territory	Australian Capital Territory (a)	Australia (b)
ANNUAL ('000) — ORIGINAL									
1980–1981	5,234.9	3,946.9	2,345.2	1,318.8	1,300.1	427.2	122.6	227.6	14,923.3
1981–1982	5,303.6	3,992.9	2,424.6	1,331.1	1,338.9	429.8	130.3	233.0	15,184.2
1982–1983	5,353.0	4,035.7	2,482.3	1,345.8	1,369.1	432.8	135.9	239.0	15,393.5
1983–1984	5,402.7	4,076.5	2,523.9	1,360.0	1,391.2	437.8	142.2	245.1	15,579.4
1984–1985	5,464.5	4,120.1	2,571.2	1,371.2	1,418.6	442.8	148.5	251.4	15,788.3
1985–1986	5,531.5	4,160.9	2,624.6	1,382.6	1,459.0	446.5	154.4	258.9	16,018.4
1986–1987	5,616.7	4,210.1	2,675.1	1,392.8	1,496.2	449.2	158.2	265.5	16,263.9
1987–1988	5,707.3	4,262.6	2,739.9	1,404.9	1,535.2	451.1	159.0	272.1	16,532.2
1988–1989	5,776.3	4,320.2	2,827.6	1,419.0	1,578.4	455.3	161.2	276.4	16,814.4
1989–1990	5,834.0	4,378.6	2,899.3	1,432.1	1,613.0	462.2	163.7	282.2	17,065.1
1990–1991	5,898.7	4,420.4	2,961.0	1,446.3	1,636.1	466.8	165.5	289.3	17,284.0
1991–1992	5,962.6	4,455.0	3,030.0	1,456.5	1,658.0	469.8	168.1	294.7	17,494.7
1992–1993	6,004.9	4,472.4	3,109.8	1,460.7	1,677.7	471.7	170.7	299.3	17,667.1
1993–1994	6,060.2	4,487.6	3,187.1	1,466.1	1,703.0	472.9	173.4	301.5	17,854.7
1994–1995	6,127.0	4,517.4	3,265.1	1,469.4	1,733.8	473.7	177.6	304.8	18,071.8
1995–1996	6,204.7	4,560.2	3,338.7	1,474.3	1,765.3	474.4	181.8	308.3	18,310.7
1996–1997	6,272.8	4,605.2	3,397.1	1,479.7	1,797.9	473.5	186.9	308.0	18,524.2
1997–1998	6,333.5	4,654.9	3,453.5	1,486.4	1,829.1	471.7	189.9	308.1	18,730.4
1998–1999	6,396.7	4,707.6	3,506.9	1,492.4	1,857.6	470.8	192.7	309.3	18,937.2
1999–2000	6,520.2	4,759.0	3,570.3	1,506.8	1,879.9	472.1	197.4	317.0	19,225.3
2000–2001	6,609.3	4,822.7	3,635.1	1,514.9	1,906.1	472.9	200.0	321.7	19,485.3
2001–2002	6,663.7	4,883.3	3,708.7	1,522.2	1,929.3	473.6	200.1	323.6	19,707.2
QUARTERLY ('000)									
1991–1992									
September	5,917.9	4,430.6	2,977.7	1,449.3	1,642.6	467.7	166.6	290.5	17,342.9
December	5,930.5	4,437.5	2,993.8	1,451.4	1,647.2	468.5	166.8	291.4	17,387.0
March	5,949.9	4,448.7	3,015.4	1,455.0	1,653.9	469.3	167.8	293.3	17,453.3
June	5,962.6	4,455.0	3,030.0	1,456.5	1,658.0	469.8	168.1	294.7	17,494.7
1992–1993									
September	5,976.8	4,460.8	3,049.6	1,457.5	1,664.1	470.3	168.5	295.8	17,543.4
December	5,985.1	4,465.4	3,067.3	1,458.8	1,667.7	471.0	169.7	296.2	17,581.3
March	5,998.9	4,471.7	3,093.2	1,459.7	1,673.3	471.6	170.5	298.8	17,637.8
June	6,004.9	4,472.4	3,109.8	1,460.7	1,677.7	471.7	170.7	299.3	17,667.1
1993–1994									
September	6,020.9	4,475.6	3,131.2	1,462.6	1,683.8	472.2	171.8	299.6	17,720.4
December	6,032.8	4,478.8	3,148.1	1,463.6	1,689.0	472.5	172.3	299.9	17,760.0
March	6,051.1	4,484.4	3,170.2	1,465.4	1,697.0	472.6	172.8	300.8	17,817.2
June	6,060.2	4,487.6	3,187.1	1,466.1	1,703.0	472.9	173.4	301.5	17,854.7
1994–1995									
September	6,079.9	4,495.2	3,206.5	1,467.0	1,711.7	473.4	173.9	302.3	17,912.9
December	6,090.3	4,500.4	3,223.0	1,467.5	1,716.6	473.4	175.0	302.4	17,951.5
March	6,107.8	4,509.7	3,244.2	1,468.6	1,725.8	473.7	176.8	304.4	18,014.0
June	6,127.0	4,517.4	3,265.1	1,469.4	1,733.8	473.7	177.6	304.8	18,071.8
1995–1996									
September	6,147.8	4,527.5	3,284.8	1,470.1	1,742.3	474.0	178.5	305.8	18,133.8
December	6,168.8	4,539.8	3,303.4	1,471.2	1,749.3	474.1	180.5	305.8	18,196.1
March	6,186.4	4,551.4	3,323.1	1,472.9	1,757.7	474.2	181.4	307.2	18,257.2
June	6,204.7	4,560.2	3,338.7	1,474.3	1,765.3	474.4	181.8	308.3	18,310.7
1996–1997									
September	6,224.1	4,572.3	3,355.6	1,475.2	1,774.1	474.5	183.5	308.6	18,371.1
December	6,241.9	4,583.4	3,369.2	1,476.6	1,781.9	474.2	184.6	308.7	18,423.6
March	6,261.2	4,598.6	3,383.9	1,478.7	1,792.3	474.1	185.4	308.7	18,486.0
June	6,272.8	4,605.2	3,397.1	1,479.7	1,797.9	473.5	186.9	308.0	18,524.2
1997–1998									
September	6,289.0	4,617.8	3,413.2	1,481.4	1,805.5	473.1	187.9	307.6	18,578.5
December	6,300.5	4,627.4	3,425.1	1,482.4	1,811.6	472.6	188.3	307.2	18,618.3
March	6,319.6	4,644.3	3,439.4	1,485.2	1,821.8	472.3	189.1	307.6	18,682.4
June	6,333.5	4,654.9	3,453.5	1,486.4	1,829.1	471.7	189.9	308.1	18,730.4
1998–1999									
September	6,353.5	4,669.0	3,467.3	1,487.7	1,838.5	471.6	190.7	308.1	18,789.6
December	6,368.5	4,684.1	3,480.5	1,489.9	1,844.7	471.6	191.4	308.4	18,842.2
March	6,381.5	4,697.2	3,493.3	1,491.4	1,851.1	471.1	192.0	308.8	18,889.5
June	6,396.7	4,707.6	3,506.9	1,492.4	1,857.6	470.8	192.7	309.3	18,937.2
1999–2000									
September	6,412.5	4,722.2	3,520.0	1,494.3	1,866.2	470.8	193.4	309.6	18,992.3
December	6,433.6	4,736.7	3,536.3	1,496.2	1,871.0	470.7	193.3	310.0	19,052.0
March	6,445.7	4,753.7	3,551.6	1,497.1	1,878.1	470.6	194.6	310.8	19,105.4
June	6,520.2	4,759.0	3,570.3	1,506.8	1,879.9	472.1	197.4	317.0	19,225.3
2000–2001									
September	6,545.0	4,776.4	3,586.5	1,508.6	1,887.6	472.1	198.1	318.1	19,295.0
December	6,568.9	4,791.3	3,603.0	1,511.2	1,893.5	472.3	198.5	319.3	19,360.6
March	6,588.6	4,809.4	3,618.7	1,513.1	1,900.4	472.7	199.2	320.6	19,425.2
June	6,609.3	4,822.7	3,635.1	1,514.9	1,906.1	472.9	200.0	321.7	19,485.3
2001–2002									
September	6,628.6	4,839.4	3,652.4	1,516.6	1,912.8	472.7	200.2	322.1	19,547.5
December	6,642.9	4,854.1	3,670.5	1,518.9	1,918.8	473.3	199.7	322.6	19,603.5
March	6,654.4	4,872.0	3,687.8	1,520.6	1,923.5	473.5	199.6	323.3	19,657.4
June	6,663.7	4,883.3	3,708.7	1,522.2	1,929.3	473.6	200.1	323.6	19,707.2

(a) Excludes Jervis Bay Territory from September quarter 1993.

(b) Includes Cocos (Keeling) Islands, Christmas Island and Jervis Bay Territory from September quarter 1993.

Source: Australian Demographic Statistics cat. no. 3101.0.

TABLE 9.2 GROSS STATE PRODUCT AND STATE FINAL DEMAND
Chain Volume Measures, Reference Year 2000–2001

Period	New South Wales	Victoria	Queensland	South Australia	Western Australia	Tasmania	Northern Territory	Australian Capital Territory	Australia
GROSS STATE PRODUCT, ANNUAL (\$ MILLION)									
1989–1990	167,968	123,691	68,895	35,283	49,461	9,918	6,324	9,935	472,748
1990–1991	168,805	121,195	68,806	35,062	50,452	10,071	6,473	10,085	472,293
1991–1992	169,062	118,302	71,234	34,192	52,590	10,154	6,238	10,007	473,557
1992–1993	173,188	123,400	76,344	35,133	53,806	10,365	6,174	10,221	490,898
1993–1994	179,897	127,714	79,317	35,914	56,705	10,398	6,186	10,471	509,999
1994–1995	186,785	132,230	83,587	36,387	60,802	10,664	6,677	10,882	531,578
1995–1996	195,679	138,179	86,755	38,694	63,820	11,100	7,108	11,032	554,001
1996–1997	203,707	142,078	90,980	39,002	65,828	11,092	7,310	11,031	574,989
1997–1998	213,530	149,317	94,682	41,377	69,507	11,188	7,540	11,626	600,590
1998–1999	222,386	159,800	101,057	42,295	72,228	11,820	8,278	12,460	632,488
1999–2000	232,367	166,288	107,491	42,727	74,165	11,653	8,304	12,861	657,771
2000–2001	237,573	171,058	109,630	44,119	73,288	11,593	8,642	13,404	669,307
2001–2002	243,171	179,369	115,530	45,765	77,495	11,976	9,061	13,928	695,663
STATE FINAL DEMAND, ANNUAL (\$ MILLION)									
1985–1986	147,893	107,072	64,525	32,884	39,296	10,489	5,702	10,828	418,039
1986–1987	150,423	109,021	64,051	32,624	40,544	10,208	5,235	11,237	422,707
1987–1988	156,219	112,557	68,406	33,896	43,545	10,311	5,181	11,530	440,896
1988–1989	164,573	119,259	73,019	35,014	46,393	11,082	5,514	11,607	465,683
1989–1990	171,390	121,558	76,413	36,021	47,401	11,224	5,518	12,528	481,165
1990–1991	171,743	115,365	76,119	36,553	45,185	10,995	5,544	13,154	473,592
1991–1992	171,647	115,168	78,133	36,180	45,468	10,982	5,445	13,829	475,677
1992–1993	173,998	117,921	82,036	36,284	48,885	11,214	5,709	14,107	488,940
1993–1994	178,199	120,562	85,920	36,317	50,865	11,532	6,010	14,960	503,087
1994–1995	189,727	126,508	91,750	38,823	53,832	11,886	6,422	15,346	533,091
1995–1996	195,116	131,758	94,005	39,382	56,897	12,126	7,063	15,482	551,288
1996–1997	199,208	138,688	98,677	40,607	58,684	12,470	6,928	16,248	571,668
1997–1998	210,742	145,588	102,566	43,175	64,433	12,686	7,665	16,821	603,846
1998–1999	221,579	155,701	109,555	43,286	64,544	12,650	8,892	17,466	633,957
1999–2000	235,622	164,338	115,233	45,857	65,275	13,127	8,481	18,903	666,785
2000–2001	235,046	165,946	115,225	46,652	64,444	13,370	8,631	19,135	668,454
2001–2002	240,840	175,735	122,833	49,544	67,924	14,593	9,812	20,030	701,306
STATE FINAL DEMAND, QUARTERLY — SEASONALLY ADJUSTED (\$ MILLION)									
1993–1994									
September	43,196	29,628	20,695	9,049	12,298	2,974	1,483	3,629	122,623
December	43,895	30,330	21,270	9,026	12,708	2,823	1,473	3,772	124,991
March	45,033	30,238	21,887	9,090	12,678	2,829	1,524	3,768	127,295
June	46,076	30,366	22,069	9,153	13,179	2,907	1,530	3,791	128,179
1994–1995									
September	46,836	31,258	22,606	9,433	13,136	2,864	1,562	3,899	131,607
December	47,059	31,546	22,628	9,706	13,707	2,977	1,594	3,830	132,617
March	47,373	31,823	22,965	9,790	13,294	3,020	1,587	3,770	133,577
June	48,460	31,882	23,552	9,895	13,694	3,025	1,679	3,847	135,290
1995–1996									
September	47,939	32,237	23,251	9,703	13,818	2,989	1,710	3,761	135,551
December	48,628	32,565	23,067	9,871	14,148	3,017	1,738	3,897	136,714
March	48,960	33,240	23,736	9,853	14,419	3,072	1,805	3,957	139,006
June	49,591	33,716	23,949	9,955	14,510	3,048	1,811	3,867	140,018
1996–1997									
September	49,426	33,258	24,107	10,109	14,140	3,107	1,743	3,951	140,596
December	49,303	34,323	24,392	9,991	14,643	3,122	1,750	3,977	141,247
March	49,707	35,017	24,713	10,079	14,688	3,095	1,740	4,070	143,697
June	50,774	36,089	25,465	10,428	15,213	3,146	1,694	4,251	146,127
1997–1998									
September	51,495	35,400	25,297	10,718	15,669	3,181	1,802	4,269	148,414
December	52,772	36,265	25,709	10,769	15,967	3,166	1,880	4,263	150,754
March	53,023	36,598	25,322	10,773	16,417	3,138	1,930	4,131	151,656
June	53,452	37,325	26,238	10,913	16,378	3,203	2,053	4,157	153,022
1998–1999									
September	54,257	38,544	26,188	10,914	16,466	3,128	2,188	4,230	155,896
December	54,692	38,631	27,834	10,772	15,884	3,102	2,551	4,258	158,235
March	56,081	38,836	27,771	10,762	16,234	3,214	2,063	4,419	159,438
June	56,549	39,690	27,763	10,839	15,960	3,206	2,091	4,557	160,388
1999–2000									
September	58,316	40,495	27,933	11,569	16,520	3,268	2,240	4,513	164,677
December	58,470	40,945	29,076	11,131	16,321	3,274	2,091	4,698	166,580
March	59,369	41,503	29,192	11,569	16,229	3,258	2,065	4,879	167,751
June	59,466	41,396	29,034	11,587	16,205	3,327	2,085	4,813	167,776
2000–2001									
September	60,127	41,368	28,678	11,542	15,762	3,294	2,100	4,797	167,574
December	58,432	40,801	28,460	11,588	15,627	3,312	2,088	4,704	165,391
March	58,053	41,788	28,662	11,713	16,703	3,377	2,241	4,824	167,312
June	58,433	41,989	29,424	11,809	16,351	3,386	2,202	4,810	168,177
2001–2002									
September	58,822	42,821	29,943	11,994	16,753	3,443	2,245	4,818	170,676
December	60,068	43,643	30,002	12,220	17,002	3,490	2,442	4,951	174,207
March	60,519	44,093	31,086	12,497	16,845	3,644	2,515	5,084	176,476
June	61,430	45,179	31,803	12,833	17,325	4,016	2,610	5,176	179,948
2002–2003									
September	61,690	45,406	32,375	12,928	17,433	3,646	2,590	5,121	181,157

Source: Australian National Accounts: National Income, Expenditure and Product, cat. no. 5206.0

TABLE 9.3 TURNOVER OF RETAIL ESTABLISHMENTS

Period	New South Wales	Victoria	Queensland	South Australia	Western Australia	Tasmania	Northern Territory (a)	Australian Capital Territory	Australia
ANNUAL — CHAIN VOLUME MEASURES (REFERENCE YEAR 2000–2001) (\$ MILLION)									
1983–1984	37,739.7	26,968.7	14,508.8	8,532.0	8,333.1	2,448.4	896.3	1,715.7	101,186.5
1984–1985	38,513.7	26,653.5	15,370.1	8,592.7	8,806.0	2,597.6	917.2	1,758.8	103,256.8
1985–1986	39,977.7	27,427.9	15,894.3	8,764.2	9,123.8	2,591.1	958.1	1,846.0	106,629.9
1986–1987	39,627.3	27,688.5	15,745.9	8,419.5	9,267.0	2,553.5	964.0	1,879.5	106,201.3
1987–1988	40,559.8	28,002.3	16,742.7	8,506.5	9,633.9	2,600.6	997.3	1,944.3	109,037.5
1988–1989	41,357.1	28,114.7	18,214.0	8,552.3	9,648.0	2,616.1	1,025.7	1,917.7	111,475.6
1989–1990	43,001.8	28,062.3	19,054.9	8,653.9	10,047.2	2,692.5	1,073.2	1,930.2	114,526.7
1990–1991	42,937.3	26,535.3	19,203.6	8,829.1	9,976.8	2,783.4	1,121.8	2,024.4	113,390.6
1991–1992	43,882.2	26,683.0	19,925.0	8,781.8	10,593.1	2,845.8	1,179.5	2,193.7	116,059.4
1992–1993	42,587.1	26,819.0	20,631.8	8,463.8	11,353.9	2,921.8	1,275.2	2,278.0	116,333.2
1993–1994	43,324.8	27,093.4	21,712.8	8,831.5	12,258.8	3,021.2	1,278.1	2,378.0	119,906.4
1994–1995	45,557.3	28,736.7	23,403.9	9,431.9	12,729.8	3,004.9	1,413.8	2,409.1	126,688.2
1995–1996	48,050.1	29,494.8	23,982.2	9,889.8	13,456.9	3,069.8	1,527.5	2,430.9	131,899.4
1996–1997	48,179.1	30,481.8	24,143.5	9,642.5	13,383.9	3,042.0	1,432.5	2,484.6	132,788.8
1997–1998	49,128.2	31,753.6	25,390.9	10,141.0	13,900.8	3,136.4	1,460.2	2,589.9	137,503.2
1998–1999	50,075.2	34,022.7	26,917.9	10,440.8	14,354.2	3,103.3	1,544.5	2,670.2	143,136.7
1999–2000	52,625.2	36,467.6	28,338.2	10,874.4	14,946.2	3,184.0	1,637.0	2,951.0	151,031.6
2000–2001	53,244.2	35,971.9	29,041.1	11,031.3	14,624.6	3,210.8	1,617.9	3,142.6	151,884.3
2001–2002	55,486.3	38,800.4	30,106.8	11,995.2	15,495.3	3,306.6	1,680.4	3,395.4	160,266.5
QUARTERLY — SEASONALLY ADJUSTED — CHAIN VOLUME MEASURES (\$ MILLION)									
1992–1993									
March	10,573.9	6,709.1	5,164.3	2,111.2	2,846.6	734.4	323.2	568.1	29,031.7
June	10,577.7	6,827.6	5,145.0	2,131.2	2,943.9	730.5	322.8	586.7	29,267.4
1993–1994									
September	10,383.7	6,801.7	5,200.5	2,158.3	3,007.4	737.2	316.6	581.1	29,197.5
December	10,778.3	6,783.1	5,436.0	2,213.6	3,031.5	762.5	320.7	600.1	29,928.9
March	11,031.0	6,709.1	5,461.6	2,242.6	3,108.9	761.7	319.8	605.4	30,240.1
June	11,131.7	6,799.5	5,614.8	2,217.0	3,111.1	759.7	321.0	591.4	30,540.1
1994–1995									
September	11,307.1	6,982.7	5,719.7	2,262.1	3,162.6	753.2	336.4	594.9	31,121.6
December	11,289.1	7,111.6	5,792.9	2,305.5	3,178.7	740.5	353.3	601.9	31,375.9
March	11,391.8	7,234.3	5,854.2	2,396.6	3,158.4	748.5	355.7	603.8	31,743.0
June	11,569.3	7,408.1	6,037.2	2,467.7	3,230.1	762.6	368.5	608.5	32,447.6
1995–1996									
September	11,745.3	7,385.4	6,020.9	2,495.3	3,330.2	764.1	378.4	605.8	32,733.6
December	12,031.9	7,332.7	6,007.2	2,509.7	3,384.6	767.7	381.7	602.2	33,018.3
March	12,141.3	7,352.7	5,982.3	2,420.1	3,374.3	768.4	386.7	603.7	33,026.0
June	12,131.7	7,424.1	5,971.8	2,464.7	3,368.0	769.6	380.9	619.2	33,121.5
1996–1997									
September	12,160.7	7,332.3	6,074.0	2,434.0	3,278.4	745.5	367.0	617.0	33,013.7
December	11,977.2	7,545.3	5,923.1	2,385.2	3,286.1	764.7	358.7	623.1	33,864.3
March	12,014.8	7,801.1	6,050.5	2,408.6	3,419.2	758.7	354.3	617.9	33,424.1
June	12,026.4	7,803.1	6,096.0	2,414.6	3,400.1	773.1	352.5	626.6	33,486.6
1997–1998									
September	12,249.5	7,921.2	6,250.9	2,466.0	3,461.6	794.8	363.2	643.6	34,162.1
December	12,325.0	7,957.4	6,300.3	2,500.1	3,467.5	803.2	361.6	652.5	34,370.2
March	12,305.3	7,903.0	6,349.9	2,563.5	3,472.1	773.1	364.7	646.6	34,375.7
June	12,248.3	7,971.9	6,489.8	2,611.3	3,499.6	765.4	370.9	647.3	34,595.2
1998–1999									
September	12,240.0	8,230.1	6,602.5	2,596.6	3,527.6	762.2	377.3	652.9	35,006.4
December	12,290.7	8,300.5	6,616.1	2,595.2	3,564.7	762.8	381.8	653.6	35,167.7
March	12,688.3	8,607.8	6,841.4	2,638.7	3,647.6	788.2	388.0	680.1	36,279.7
June	12,856.2	8,884.3	6,857.9	2,610.3	3,614.3	790.1	397.4	683.6	36,683.0
1999–2000									
September	13,003.2	9,161.3	6,959.1	2,688.5	3,650.5	814.3	399.5	706.4	37,405.5
December	13,182.4	9,223.3	7,107.4	2,732.3	3,732.3	804.6	409.5	718.6	37,909.7
March	12,995.1	8,964.2	7,061.7	2,690.6	3,712.7	782.9	408.9	730.0	37,347.5
June	13,444.6	9,118.8	7,210.0	2,763.0	3,850.7	782.1	419.1	795.9	38,368.8
2000–2001									
September	13,147.8	8,605.2	7,107.4	2,665.9	3,692.5	780.6	406.5	747.2	37,176.6
December	13,214.9	8,918.4	7,247.0	2,766.4	3,627.2	802.9	403.5	786.5	37,762.5
March	13,388.3	9,138.1	7,327.9	2,760.7	3,640.3	816.0	404.7	800.1	38,276.9
June	13,493.1	9,310.3	7,358.8	2,838.3	3,664.5	811.3	403.1	808.7	38,668.3
2001–2002									
September	13,716.3	9,496.1	7,400.5	2,914.1	3,761.0	805.2	408.4	834.2	39,335.8
December	13,782.8	9,540.7	7,429.2	2,927.3	3,822.2	816.5	414.3	839.3	39,572.3
March	13,823.0	9,762.8	7,526.4	3,040.6	3,919.2	833.3	423.6	856.0	40,184.9
June	14,164.1	10,000.8	7,750.7	3,113.1	3,992.9	851.6	434.1	866.0	41,173.4
2002–2003									
September	14,447.6	9,888.3	7,902.7	3,119.3	3,952.3	846.3	437.5	858.8	41,452.9

For footnotes see end of table.

TABLE 9.3 TURNOVER OF RETAIL ESTABLISHMENTS—*continued*

Period	New South Wales		Victoria	Queensland	South Australia	Western Australia	Tasmania	Northern Territory (a)	Australian Capital Territory	Australia
	MONTHLY — TREND (\$ MILLION)									
1997-1998										
February	3,833.1	2,483.3	1,998.1	801.4	1,095.0	245.9	115.1	204.3	10,776.2	
March	3,829.3	2,488.6	2,011.2	807.1	1,098.9	244.2	115.8	204.3	10,799.4	
April	3,826.5	2,501.8	2,026.4	811.7	1,104.4	243.4	116.5	204.6	10,835.3	
May	3,827.5	2,522.6	2,043.9	815.8	1,110.3	243.4	117.3	205.3	10,886.0	
June	3,834.4	2,549.1	2,063.3	819.5	1,116.6	243.7	118.1	206.2	10,950.8	
1998-1999										
July	3,842.0	2,575.9	2,080.5	822.3	1,122.7	243.9	119.0	207.0	11,013.3	
August	3,849.2	2,599.3	2,093.5	824.0	1,127.9	244.1	120.0	207.6	11,065.5	
September	3,858.9	2,618.2	2,102.5	824.5	1,132.3	244.4	120.8	207.9	11,109.5	
October	3,874.3	2,633.8	2,109.8	825.3	1,137.7	244.9	121.3	208.4	11,155.5	
November	3,898.4	2,649.4	2,118.9	827.0	1,144.1	246.0	121.5	209.4	11,214.8	
December	3,930.8	2,670.1	2,130.5	829.0	1,150.9	247.5	121.7	211.0	11,291.4	
January	3,967.3	2,698.0	2,144.1	830.6	1,157.3	249.2	122.1	212.9	11,381.4	
February	4,001.6	2,731.9	2,157.7	831.3	1,161.7	250.6	122.8	214.8	11,472.4	
March	4,027.5	2,766.9	2,168.2	831.4	1,163.4	251.7	123.8	216.4	11,549.3	
April	4,045.1	2,800.5	2,174.4	831.5	1,163.2	252.7	124.8	217.7	11,609.9	
May	4,057.3	2,830.8	2,177.6	832.9	1,162.3	253.7	125.6	218.7	11,658.8	
June	4,068.6	2,858.3	2,181.2	836.7	1,162.4	254.7	126.0	219.8	11,707.7	
1999-2000										
July	4,085.9	2,884.2	2,189.9	843.5	1,165.2	255.8	126.3	221.2	11,772.0	
August	4,108.2	2,907.7	2,204.7	851.8	1,171.0	256.8	126.7	223.1	11,849.9	
September	4,126.9	2,924.2	2,221.1	859.2	1,177.9	257.3	127.3	225.0	11,918.9	
October	4,138.7	2,930.6	2,234.6	864.0	1,184.0	257.1	128.1	226.8	11,963.9	
November	4,140.4	2,924.0	2,242.9	865.1	1,188.2	256.1	129.0	228.1	11,974.4	
December	4,133.0	2,905.8	2,245.8	863.4	1,191.3	254.5	129.8	229.4	11,953.9	
January	4,123.2	2,882.2	2,245.2	860.7	1,193.5	252.7	130.5	231.1	11,919.0	
February	4,118.9	2,860.7	2,243.1	859.3	1,196.3	251.0	130.9	233.3	11,891.5	
March	4,124.9	2,847.6	2,242.8	860.3	1,199.9	249.6	131.4	235.8	11,887.9	
April	4,139.3	2,845.5	2,244.4	863.8	1,205.5	248.6	132.0	238.2	11,911.6	
May	4,159.2	2,852.4	2,249.3	868.7	1,212.5	248.2	132.7	240.4	11,957.5	
June	4,178.8	2,864.8	2,258.1	873.6	1,218.3	248.6	133.4	242.2	12,013.6	
2000-2001										
July	4,353.0	2,850.5	2,346.5	885.7	1,224.0	259.0	133.5	251.6	12,298.5	
August	4,358.4	2,867.7	2,357.7	891.0	1,223.1	260.3	133.8	253.0	12,342.8	
September	4,360.8	2,888.5	2,368.7	896.5	1,219.3	261.9	133.9	254.6	12,384.4	
October	4,366.3	2,915.6	2,380.7	902.4	1,213.4	263.9	133.9	256.7	12,434.1	
November	4,381.5	2,949.8	2,395.2	908.9	1,208.9	266.2	134.1	259.5	12,505.0	
December	4,409.3	2,989.1	2,412.1	916.4	1,208.0	268.7	134.3	262.4	12,600.5	
January	4,445.5	3,027.8	2,431.7	924.1	1,210.9	271.0	134.6	265.1	12,710.8	
February	4,485.1	3,064.6	2,452.4	932.1	1,217.0	272.9	135.0	267.4	12,826.5	
March	4,522.3	3,098.8	2,472.4	940.9	1,225.0	273.9	135.6	269.5	12,938.3	
April	4,553.1	3,129.2	2,488.8	950.5	1,233.4	274.1	136.1	271.6	13,036.8	
May	4,578.0	3,157.2	2,499.9	961.2	1,241.5	273.6	136.5	273.9	13,121.8	
June	4,600.1	3,182.7	2,505.5	972.1	1,250.8	273.0	137.1	276.5	13,197.8	
2001-2002										
July	4,624.0	3,204.3	2,509.5	981.3	1,260.8	272.4	137.8	279.3	13,269.4	
August	4,649.8	3,222.2	2,515.2	988.0	1,272.6	272.6	138.7	282.1	13,341.2	
September	4,675.1	3,238.2	2,522.9	993.4	1,286.5	273.8	139.7	284.7	13,414.4	
October	4,696.0	3,253.7	2,532.3	999.0	1,301.8	275.8	140.7	286.8	13,486.1	
November	4,711.0	3,272.0	2,543.7	1,006.2	1,316.3	278.1	141.8	288.5	13,557.5	
December	4,723.6	3,294.5	2,558.0	1,016.2	1,328.8	280.3	142.9	289.9	13,634.2	
January	4,738.3	3,322.5	2,575.5	1,029.0	1,340.2	282.6	144.0	291.7	13,723.8	
February	4,758.7	3,353.6	2,596.4	1,042.8	1,350.0	284.9	145.2	293.3	13,825.0	
March	4,787.7	3,383.5	2,619.4	1,055.5	1,357.5	287.2	146.4	294.4	13,931.6	
April	4,826.3	3,409.4	2,643.9	1,065.6	1,363.0	289.2	147.7	295.2	14,040.3	
May	4,869.2	3,425.4	2,668.1	1,072.2	1,367.1	290.7	148.9	295.7	14,137.2	
June	4,912.4	3,428.5	2,690.6	1,075.4	1,371.1	291.6	149.6	296.3	14,215.4	
2002-2003										
July	4,953.3	3,422.8	2,711.4	1,077.3	1,375.9	292.4	149.8	297.6	14,280.4	
August	4,991.2	3,413.1	2,731.6	1,079.1	1,381.3	293.1	149.6	299.5	14,338.4	
September	5,028.1	3,403.6	2,752.9	1,080.7	1,387.9	293.9	149.2	301.8	14,398.2	
October	5,064.6	3,396.2	2,774.8	1,082.3	1,395.4	295.0	148.7	304.2	14,460.9	
November	5,098.8	3,390.4	2,795.5	1,083.7	1,402.5	296.1	148.1	306.7	14,519.9	

(a) Extreme care should be exercised in using the seasonally adjusted and trend series for turnover of retail establishments for the Northern Territory. The highly erratic nature of these data makes reliable estimation of the seasonal pattern and of the trend very difficult.

Source: Retail Trade, Australia, cat. no. 8501.0.

STATE
COMPARISONS

TABLE 9.4 TOTAL PRIVATE NEW CAPITAL EXPENDITURE

Period	New South Wales	Victoria	Queensland	South Australia	Western Australia	Tasmania	Australia (a)
ANNUAL (\$ MILLION)							
1987-1988							26,566
1988-1989							30,288
1989-1990	11,451	8,127	4,219	1,848	4,492	597	31,251
1990-1991	11,274	6,633	4,218	1,906	4,214	621	29,588
1991-1992	8,935	5,448	3,805	1,625	4,216	449	25,134
1992-1993	8,947	5,871	4,170	1,595	5,596	467	27,237
1993-1994	9,641	7,374	4,414	1,562	5,829	468	29,989
1994-1995	12,129	7,920	5,521	2,263	6,622	690	35,561
1995-1996	12,607	10,294	5,854	1,873	7,906	614	40,471
1996-1997	13,663	11,496	7,602	2,579	6,618	687	43,837
1997-1998	14,604	11,045	7,395	3,192	8,760	647	46,210
1998-1999	14,429	11,368	7,398	2,277	6,977	475	44,682
1999-2000	14,818	10,977	7,322	2,451	5,302	456	42,447
2000-2001	13,909	10,090	5,997	2,650	4,955	515	39,311
2001-2002	11,914	10,175	6,651	2,798	5,512	840	39,716
QUARTERLY — SEASONALLY ADJUSTED (\$ MILLION)							
1992-1993							
March	2,214	1,442	932	448	1,614	106	6,838
June	1,957	1,636	1,041	340	1,395	113	6,684
1993-1994							
September	2,156	1,836	1,007	410	1,369	119	7,135
December	2,214	2,004	1,027	326	1,560	96	7,287
March	2,351	1,744	1,376	425	1,301	79	7,506
June	2,874	1,765	1,038	405	1,547	166	7,995
1994-1995							
September	2,988	2,026	1,325	567	1,278	123	8,471
December	2,965	1,801	1,251	643	1,985	156	8,813
March	3,042	2,100	1,385	524	1,676	200	8,967
June	3,111	2,024	1,537	503	1,612	201	9,203
1995-1996							
September	2,896	2,302	1,378	414	1,913	166	9,348
December	3,012	2,351	1,323	473	1,996	148	9,574
March	3,141	2,778	1,404	451	1,876	160	10,011
June	3,530	2,895	1,713	530	2,103	144	11,518
1996-1997							
September	3,435	2,580	1,787	716	1,611	163	10,670
December	3,362	2,909	1,895	590	1,656	191	10,827
March	3,468	2,878	2,029	588	1,655	184	10,934
June	3,412	3,114	1,898	698	1,691	153	11,316
1997-1998							
September	3,376	2,493	2,029	789	1,889	186	10,942
December	3,790	2,896	2,013	815	2,223	186	11,925
March	3,695	2,738	1,492	812	2,321	154	11,499
June	3,732	2,906	1,845	782	2,323	128	11,711
1998-1999							
September	3,740	2,885	1,831	664	2,305	152	12,214
December	3,695	2,823	1,914	579	1,559	99	11,331
March	3,817	3,020	2,070	575	1,757	131	11,787
June	3,460	2,849	1,723	517	1,464	117	10,233
1999-2000							
September	3,702	2,906	1,860	708	1,562	113	11,406
December	3,610	2,902	1,875	482	1,330	127	10,493
March	4,103	2,861	1,999	701	1,190	111	11,334
June	4,102	2,829	1,934	729	1,421	153	11,335
2000-2001							
September	4,089	2,877	1,781	756	981	154	10,964
December	3,760	2,629	1,687	769	1,331	163	10,626
March	3,553	2,719	1,375	701	1,549	138	10,555
June	3,623	2,781	1,648	623	1,394	144	10,456
2001-2002							
September	3,380	2,607	1,720	669	1,538	197	10,532
December	3,519	2,884	1,828	763	1,489	213	11,153
March	3,383	2,883	1,874	774	1,365	276	11,095
June	3,234	2,984	1,980	902	1,590	271	11,519
2002-2003							
September	3,407	3,057	2,120	876	1,485	210	11,744

(a) Estimates for Australian Capital Territory and Northern Territory are not available separately, but are included in the Australian total.

Source: *Private New Capital Expenditure and Expected Expenditure, Australia* cat. no. 5625.0.

TABLE 9.5 NEW MOTOR VEHICLE SALES (a) — TOTAL

Period	New South Wales	Victoria	Queensland	South Australia	Western Australia	Tasmania (a)	Northern Territory (a)	Australian Capital Territory (a)	Australia
ANNUAL									
1994–1995	237,608	150,770	116,941	41,722	64,129	13,791	7,283	12,718	644,962
1995–1996	230,101	152,735	117,099	42,711	64,442	12,793	7,460	12,010	639,351
1996–1997	239,659	164,265	121,172	42,980	68,621	13,903	7,614	11,966	670,180
1997–1998	273,334	193,098	140,956	51,016	79,120	15,492	8,905	15,017	776,938
1998–1999	287,310	207,742	145,877	50,670	76,880	14,492	8,605	14,225	805,801
1999–2000	268,238	195,473	133,299	44,292	64,662	13,944	7,852	14,834	742,594
2000–2001	284,835	224,424	140,309	49,588	72,756	14,637	7,525	14,611	808,685
2001–2002	280,252	221,199	144,445	50,756	71,945	14,762	7,499	13,713	804,571
MONTHLY — SEASONALLY ADJUSTED									
1997–1998									
July	20,979	14,538	10,843	3,831	6,153	1,187	678	1,115	59,324
August	20,627	14,555	10,520	3,814	5,961	1,242	692	1,097	58,508
September	24,064	16,074	11,698	4,231	6,575	1,233	737	1,415	66,027
October	22,288	16,149	11,644	4,308	6,727	1,144	724	1,292	64,276
November	22,144	16,339	11,721	4,250	6,524	1,503	698	1,255	64,434
December	22,256	15,531	11,447	4,130	6,398	1,218	637	1,263	62,880
January	23,171	16,237	12,421	4,343	6,779	1,281	704	1,278	66,214
February	23,366	15,949	11,925	4,166	6,544	1,207	829	1,271	65,257
March	22,650	16,017	11,300	4,136	6,244	1,292	778	1,306	63,723
April	23,089	16,539	12,068	4,628	6,744	1,293	745	1,310	66,416
May	23,392	16,954	11,960	4,502	7,104	1,302	755	1,079	67,048
June	25,235	17,996	13,249	4,695	7,191	1,549	891	1,370	72,176
1998–1999									
July	24,585	17,589	12,490	4,966	7,163	1,364	709	1,350	70,216
August	24,220	17,438	12,200	4,426	6,955	1,282	775	1,299	68,595
September	24,324	16,770	11,779	4,215	6,081	1,189	687	1,269	66,314
October	23,602	16,839	12,042	4,124	6,520	1,241	728	1,158	66,254
November	24,355	17,260	12,638	4,163	6,429	1,188	710	1,193	67,936
December	23,448	17,114	12,054	4,155	6,427	1,133	753	1,170	66,254
January	23,355	16,816	11,872	4,038	6,214	1,168	688	1,167	65,318
February	22,761	16,188	11,238	3,995	6,225	1,155	690	1,083	63,335
March	24,204	17,982	12,875	4,529	6,370	1,205	807	1,104	69,076
April	23,707	18,266	12,024	3,988	6,430	1,233	692	1,126	67,466
May	24,112	17,137	12,120	4,144	6,115	1,184	700	1,125	66,637
June	24,171	18,040	12,046	3,956	5,976	1,195	671	1,155	67,210
1999–2000									
July	23,581	16,978	11,612	3,923	5,515	1,080	665	1,136	64,490
August	22,781	16,613	11,556	3,817	5,512	1,168	618	1,113	63,178
September	22,563	16,665	11,161	3,651	5,308	1,295	630	1,105	62,378
October	23,176	16,865	11,713	3,854	5,454	1,196	655	1,118	64,031
November	23,747	16,401	11,804	3,861	5,632	1,216	765	1,368	64,794
December	23,714	18,099	11,640	3,970	5,622	1,227	862	1,190	66,324
January	23,058	16,129	11,717	3,803	5,974	1,112	654	1,231	63,678
February	22,824	16,503	11,157	3,809	5,477	1,132	641	2,036	63,579
March	22,340	15,739	11,077	3,720	5,343	1,110	646	1,298	61,273
April	21,958	15,497	10,583	3,471	5,293	1,136	624	1,181	59,743
May	21,548	15,482	10,705	3,607	5,249	1,107	629	1,070	59,397
June	17,390	13,768	8,814	2,768	4,246	973	491	988	49,438
2000–2001									
July	28,435	24,659	14,700	4,588	7,763	1,289	748	1,332	83,514
August	26,336	20,517	12,912	4,443	6,521	1,278	707	1,332	74,046
September	23,480	17,773	11,959	4,236	6,637	1,256	681	1,252	67,274
October	23,931	18,365	11,748	4,293	6,399	1,217	633	1,308	67,894
November	23,312	18,037	11,584	4,105	6,234	1,217	630	1,243	66,362
December	26,923	21,187	12,225	4,503	6,217	1,253	707	1,299	74,314
January	22,693	17,939	11,133	3,884	5,777	1,254	626	1,202	64,508
February	22,189	17,045	11,162	3,810	5,472	1,273	538	1,175	62,664
March	22,582	17,634	11,376	4,029	5,764	1,216	583	1,182	64,366
April	22,448	17,774	11,355	4,016	5,815	1,105	644	1,141	64,298
May	22,066	17,129	10,682	3,934	5,359	1,137	541	1,120	61,968
June	21,809	17,682	10,628	3,903	5,395	1,129	569	1,088	62,203
2001–2002									
July	22,390	20,549	11,462	3,978	5,809	1,137	635	1,060	67,020
August	22,732	18,029	11,124	4,013	5,844	1,100	592	1,102	64,536
September	23,662	17,914	11,846	4,191	5,834	1,104	618	1,130	66,299
October	22,810	17,422	11,581	4,083	5,707	1,259	626	1,195	64,683
November	22,703	18,093	11,881	4,123	5,803	1,296	638	1,237	65,774
December	22,558	18,453	11,506	4,120	6,647	1,268	613	1,022	66,187
January	25,864	19,891	13,486	4,883	6,524	1,322	673	1,246	73,889
February	23,890	18,492	12,906	4,483	6,441	1,305	638	1,212	69,367
March	23,102	18,035	12,072	4,118	5,233	1,144	605	956	65,265
April	24,378	18,490	12,743	4,359	6,140	1,254	609	1,326	69,299
May	24,448	18,804	12,968	4,370	6,041	1,315	659	1,112	69,717
June	23,768	18,491	12,265	4,448	6,334	1,299	634	1,215	68,454
2002–2003									
July	23,332	18,419	13,518	4,360	5,904	1,210	586	1,109	68,438
August	24,094	18,986	13,768	4,427	6,190	1,256	617	1,180	70,518
September	23,778	19,665	13,771	4,581	6,154	1,292	596	1,304	71,141
October	24,025	19,026	13,887	4,434	6,434	1,225	588	1,127	70,746
November	23,130	19,251	12,847	4,426	6,192	1,289	617	1,118	68,870
December	20,809	17,721	11,628	4,138	5,564	1,080	611	1,097	62,648

(a) Original sales data are provided by the Federal Chamber of Automotive Industries and sourced from VFACTS.

(b) Extreme care should be exercised in using the seasonally adjusted series for the number of new motor vehicle sales in Tasmania, the Northern Territory and the Australian Capital Territory. The highly erratic nature of these data makes reliable estimation of the seasonal pattern very difficult.

Source: Original sales data are provided by the Federal Chamber of Automotive Industries and sourced from VFACTS and *Sales of New Motor Vehicles, Electronic Publication*, cat. no. 9314.0.

STATE
COMPARISONS

TABLE 9.6 BUILDING APPROVALS, NUMBER AND VALUE

Period	New South Wales	Victoria	Queensland	South Australia	Western Australia	Tasmania	Northern Territory (a)	Australian Capital Territory (a)	Australia
NUMBER OF DWELLING UNIT APPROVALS									
ANNUAL									
1984-1985	42,930	41,207	32,077	15,148	19,461	4,401	2,899	3,678	161,715
1985-1986	37,801	37,752	26,899	11,020	18,736	4,125	1,801	3,886	142,026
1986-1987	32,188	33,308	22,719	9,192	17,187	3,649	1,404	2,369	122,016
1987-1988	44,137	34,823	35,699	9,009	21,842	3,513	1,196	2,802	153,021
1988-1989	52,983	40,823	47,476	11,238	28,012	3,924	1,079	2,806	188,341
1989-1990	41,155	30,195	34,447	11,701	17,536	3,559	893	2,382	141,868
1990-1991	38,718	23,310	32,737	11,426	14,561	3,516	934	2,173	127,375
1991-1992	44,280	26,046	42,065	11,289	18,678	3,912	1,466	3,806	151,542
1992-1993	49,862	29,583	47,932	12,340	22,568	4,105	1,487	4,393	172,270
1993-1994	52,363	32,917	55,192	11,776	26,776	4,158	1,578	4,084	188,844
1994-1995	54,864	31,263	45,198	9,762	22,428	3,186	1,661	2,721	171,083
1995-1996	42,584	23,707	30,451	5,968	15,854	2,546	1,452	2,150	124,712
1996-1997	47,878	27,850	33,086	6,264	15,742	1,861	1,987	1,957	136,625
1997-1998	52,693	36,438	36,479	7,215	18,460	1,643	2,218	1,396	156,542
1998-1999	52,607	39,722	30,426	7,928	20,614	1,410	2,218	2,074	156,999
1999-2000	52,218	50,134	35,628	10,024	22,916	1,893	1,539	2,375	176,727
2000-2001	34,485	35,578	24,761	6,775	15,265	1,198	1,101	1,748	120,911
2001-2002	50,147	49,536	35,532	10,881	20,277	2,032	950	2,232	171,587
MONTHLY — TREND									
1998-1999									
July	4,536	3,315	2,708	699	1,667	134	205	175	13,418
August	4,460	3,251	2,686	693	1,644	132	215	170	13,236
September	4,394	3,201	2,665	673	1,621	127	220	157	13,058
October	4,358	3,180	2,636	642	1,603	121	217	145	12,922
November	4,332	3,185	2,587	614	1,596	115	210	141	12,817
December	4,303	3,206	2,514	598	1,600	112	199	148	12,724
January	4,293	3,232	2,441	597	1,620	109	184	162	12,678
February	4,303	3,267	2,393	609	1,661	109	172	173	12,712
March	4,359	3,340	2,382	630	1,721	111	162	173	12,888
April	4,458	3,470	2,393	657	1,799	116	155	166	13,212
May	4,584	3,638	2,430	690	1,893	122	148	159	13,657
June	4,696	3,825	2,494	726	1,983	126	140	156	14,144
1999-2000									
July	4,752	3,985	2,583	763	2,052	131	133	156	14,559
August	4,737	4,113	2,705	800	2,093	135	133	157	14,879
September	4,671	4,220	2,860	841	2,112	141	139	163	15,157
October	4,589	4,312	3,034	884	2,113	148	149	175	15,414
November	4,517	4,406	3,194	925	2,096	156	157	191	15,643
December	4,466	4,480	3,308	956	2,059	162	158	207	15,797
January	4,424	4,491	3,365	962	1,997	168	150	218	15,783
February	4,363	4,428	3,334	936	1,905	168	134	218	15,503
March	4,233	4,267	3,207	882	1,783	162	116	207	14,879
April	4,011	4,026	2,999	806	1,645	151	102	186	13,933
May	3,716	3,722	2,730	715	1,513	138	95	164	12,783
June	3,393	3,379	2,447	629	1,402	125	94	149	11,612
2000-2001									
July	3,111	3,059	2,210	564	1,314	115	93	143	10,635
August	2,918	2,815	2,054	530	1,251	106	89	144	9,986
September	2,824	2,676	1,983	518	1,206	99	80	148	9,641
October	2,801	2,667	1,964	521	1,169	94	66	148	9,540
November	2,808	2,735	1,955	526	1,144	91	55	142	9,582
December	2,806	2,831	1,932	528	1,133	87	52	133	9,675
January	2,791	2,913	1,904	529	1,144	84	60	122	9,798
February	2,786	2,960	1,908	536	1,188	85	78	120	10,001
March	2,816	3,008	1,993	555	1,272	92	99	129	10,366
April	2,915	3,142	2,168	597	1,390	106	116	141	10,974
May	3,114	3,401	2,398	662	1,517	123	125	152	11,809
June	3,418	3,749	2,621	730	1,630	139	123	166	12,754
2001-2002									
July	3,772	4,072	2,787	792	1,712	150	113	188	13,628
August	4,104	4,282	2,871	846	1,754	157	97	215	14,289
September	4,326	4,340	2,875	893	1,766	162	82	234	14,630
October	4,379	4,253	2,866	927	1,759	167	73	241	14,646
November	4,289	4,075	2,895	946	1,740	174	70	232	14,419
December	4,147	3,894	2,956	959	1,713	178	70	212	14,128
January	4,061	3,775	3,026	968	1,677	177	73	184	13,941
February	4,050	3,756	3,067	963	1,646	175	75	158	13,892
March	4,118	3,862	3,098	948	1,634	174	78	139	14,052
April	4,179	4,042	3,114	925	1,652	177	82	147	14,319
May	4,213	4,256	3,154	905	1,696	183	87	187	14,682
June	4,221	4,421	3,223	900	1,747	191	93	241	15,036
2002-2003									
July	4,241	4,482	3,297	910	1,784	194	99	293	15,299
August	4,304	4,417	3,362	932	1,796	188	102	338	15,435
September	4,420	4,268	3,388	961	1,785	175	102	371	15,465
October	4,539	4,080	3,375	990	1,761	160	98	390	15,386
November	4,673	3,869	3,324	1,023	1,732	144	93	394	15,245

(a) Extreme care should be exercised in using the trend series for number of building approvals in the Northern Territory and the Australian Capital Territory. The highly erratic nature of these data makes reliable estimation of the trend very difficult.

Source: *Building Approvals, Australia*, cat. no. 8731.0.

TABLE 9.6 BUILDING APPROVALS, NUMBER AND VALUE — *continued*

Period	New South Wales	Victoria	Queensland	South Australia	Western Australia	Tasmania	Northern Territory (a)	Australian Capital Territory (a)	Australia
VALUE OF NEW DWELLING UNIT APPROVALS ANNUAL (\$ MILLION)									
1984–1985	2,119	2,057	1,373	671	776	186	137	192	7,512
1985–1986	2,049	2,097	1,249	545	871	194	99	206	7,311
1986–1987	1,934	2,076	1,166	487	841	183	90	153	6,929
1987–1988	2,924	2,427	2,058	497	1,147	193	78	187	9,511
1988–1989	4,058	3,125	3,338	690	1,715	236	73	229	13,464
1989–1990	3,443	2,526	2,741	733	1,190	237	77	213	11,158
1990–1991	3,408	1,937	2,591	755	1,034	242	78	208	10,253
1991–1992	3,890	2,171	3,246	756	1,218	260	130	335	12,006
1992–1993	4,632	2,494	3,830	841	1,519	275	127	403	14,121
1993–1994	4,643	2,818	4,591	839	1,965	302	156	372	15,685
1994–1995	5,377	2,874	4,001	740	1,775	245	188	273	15,470
1995–1996	4,477	2,280	2,892	469	1,421	217	145	218	12,119
1996–1997	5,029	2,840	3,192	516	1,525	157	210	209	13,678
1997–1998	5,998	3,900	3,608	630	1,856	142	273	163	16,571
1998–1999	6,288	4,552	3,132	776	2,211	131	282	233	17,605
1999–2000	6,820	6,418	4,077	1,023	2,687	193	206	301	21,726
2000–2001	4,893	5,115	3,041	736	1,869	128	155	253	16,191
2001–2002	7,503	7,608	5,009	1,201	2,604	221	137	319	24,603
MONTHLY — ORIGINAL (\$ MILLION)									
1998–1999									
July	636	326	267	79	179	11	29	28	1,555
August	451	361	261	59	188	11	20	22	1,372
September	433	376	309	103	150	13	32	12	1,428
October	466	375	282	56	176	12	31	12	1,410
November	640	369	261	58	178	9	28	16	1,559
December	535	367	224	50	180	11	16	17	1,401
January	382	285	183	46	148	11	16	15	1,087
February	528	437	234	58	170	11	22	23	1,483
March	529	431	279	69	199	12	19	24	1,563
April	494	369	259	57	177	12	30	18	1,416
May	609	439	267	69	208	9	17	25	1,643
June	584	415	308	72	257	9	23	21	1,689
1999–2000									
July	658	457	295	102	230	15	18	19	1,794
August	664	596	279	76	222	12	16	16	1,881
September	553	523	351	88	229	12	16	46	1,818
October	532	498	361	80	227	16	14	16	1,745
November	629	542	368	101	277	16	25	24	1,982
December	599	567	384	86	225	18	18	16	1,913
January	518	637	305	70	195	21	17	29	1,792
February	614	606	391	112	269	16	19	40	2,068
March	551	666	369	100	213	18	12	22	1,951
April	428	436	343	65	171	14	11	18	1,486
May	642	460	413	79	241	26	14	29	1,904
June	431	430	218	64	188	10	25	27	1,393
2000–2001									
July	304	465	178	84	135	8	10	12	1,195
August	405	370	266	58	151	9	13	25	1,297
September	367	346	234	42	141	13	9	18	1,169
October	451	291	230	56	145	14	10	28	1,226
November	503	439	326	63	154	12	9	18	1,524
December	355	470	206	49	147	6	4	14	1,251
January	383	387	227	46	123	9	7	26	1,209
February	338	450	214	50	154	11	4	19	1,240
March	354	529	221	67	143	10	11	11	1,344
April	369	366	263	56	146	8	25	15	1,247
May	535	537	378	79	223	14	18	29	1,813
June	530	465	298	84	206	14	37	40	1,676
2001–2002									
July	594	552	366	98	225	13	12	25	1,885
August	635	1,061	394	86	224	16	10	19	2,445
September	649	594	437	96	207	22	9	15	2,028
October	780	619	383	98	222	18	15	58	2,192
November	680	557	458	100	247	19	8	50	2,118
December	517	561	348	108	183	16	6	24	1,763
January	529	546	321	87	197	30	11	14	1,735
February	487	613	457	105	205	16	12	16	1,911
March	542	535	498	97	191	19	16	25	1,924
April	755	686	420	111	239	15	13	24	2,263
May	767	648	469	119	246	20	7	34	2,310
June	569	637	457	95	220	18	18	15	2,028
2002–2003									
July	563	653	461	114	284	22	20	54	2,171
August	701	994	607	110	254	22	14	28	2,730
September	546	671	377	100	227	21	18	71	2,030
October	1,148	734	865	198	238	19	16	49	3,267
November	771	607	442	117	242	17	11	43	2,251

(a) Extreme care should be exercised in using the trend series for number of building approvals in the Northern Territory and the Australian Capital Territory. The highly erratic nature of these data makes reliable estimation of the trend very difficult.

Source: *Building Approvals, Australia*, cat. no. 8731.0.

TABLE 9.7 CONSUMER PRICE INDEX : ALL GROUPS

Period	Sydney	Melbourne	Brisbane	Adelaide	Perth	Hobart	Darwin	Canberra	Weighted Average of Eight Capital Cities
ANNUAL (1989-90 = 100.0)									
1980-1981	49.3	49.1	50.2	49.7	49.6	50.4	52.7	50.0	49.4
1981-1982	54.3	54.2	55.6	54.9	55.1	55.5	58.5	55.3	54.6
1982-1983	60.8	60.3	61.7	61.4	60.7	61.5	64.8	61.9	60.9
1983-1984	64.4	64.9	66.1	65.8	65.0	65.5	68.5	66.1	65.0
1984-1985	67.0	67.8	69.2	68.9	67.5	68.6	71.1	69.3	67.8
1985-1986	72.7	73.6	74.8	74.7	72.9	74.6	77.0	75.3	73.5
1986-1987	79.5	80.5	81.2	81.5	80.2	81.9	83.9	81.6	80.4
1987-1988	85.5	86.4	86.9	87.0	85.9	88.0	89.8	87.3	86.3
1988-1989	92.5	92.3	93.0	93.3	92.3	93.5	94.2	93.1	92.6
1989-1990	100.0	100.0	100.0	100.0	100.0	100.0	100.0	100.0	100.0
1990-1991	104.9	105.8	104.9	106.2	105.1	104.9	105.7	105.1	105.3
1991-1992	106.7	108.1	107.0	108.9	105.9	107.1	108.0	107.8	107.3
1992-1993	107.7	108.9	108.5	111.2	106.2	108.5	109.5	109.5	108.4
1993-1994	109.2	111.1	110.6	113.4	108.5	111.7	111.5	111.4	110.4
1994-1995	113.0	114.1	114.7	116.9	112.3	115.2	114.7	115.1	113.9
1995-1996	118.7	118.4	119.1	121.2	116.7	119.6	119.5	120.3	118.7
1996-1997	120.4	119.9	121.0	122.3	118.3	121.4	121.6	121.2	120.3
1997-1998	120.5	119.8	121.6	121.6	118.0	121.3	121.3	120.4	120.3
1998-1999	122.5	120.9	122.9	123.2	120.1	122.5	122.4	121.5	121.8
1999-2000	125.4	124.1	125.0	126.3	122.9	124.8	124.2	124.2	124.7
2000-2001	133.2	131.6	132.4	133.5	129.6	132.0	130.9	131.9	132.2
2001-2002	137.2	135.3	136.3	137.2	133.1	134.7	133.7	135.2	136.0
QUARTERLY (1989-90 = 100.0)									
1991-1992									
September	106.0	107.6	106.1	108.0	105.7	106.7	106.9	107.0	106.6
December	107.1	108.4	107.3	108.8	106.1	107.4	108.2	107.9	107.6
March	107.0	108.3	107.5	109.5	106.1	107.4	108.3	108.2	107.6
June	106.5	108.2	107.0	109.4	105.6	107.0	108.4	107.9	107.3
1992-1993									
September	106.9	107.9	106.9	110.1	105.5	107.6	108.9	108.6	107.4
December	107.4	108.2	108.1	110.7	106.1	108.0	109.2	109.0	107.9
March	108.2	109.5	109.1	111.6	106.4	109.1	109.8	110.1	108.9
June	108.4	110.1	109.7	112.3	106.8	109.4	110.0	110.3	109.3
1993-1994									
September	108.7	110.5	109.9	112.7	107.9	111.0	110.6	111.0	109.8
December	108.8	110.8	110.2	112.8	108.5	111.6	111.7	111.3	110.0
March	109.1	111.2	110.8	113.6	108.6	111.9	111.4	111.4	110.4
June	110.0	112.0	111.5	114.4	109.1	112.4	112.4	112.0	111.2
1994-1995									
September	111.0	112.2	112.5	114.9	110.1	113.3	113.0	112.6	111.9
December	111.8	113.1	113.7	116.0	111.0	114.2	113.7	113.8	112.8
March	113.7	115.0	115.8	117.8	113.0	116.1	115.3	116.3	114.7
June	115.4	116.2	116.9	118.8	114.9	117.1	116.8	117.6	116.2
1995-1996									
September	117.3	117.6	117.9	120.1	115.6	118.4	118.0	119.1	117.6
December	118.3	118.5	118.6	121.1	116.3	119.2	119.2	120.0	118.5
March	119.1	118.3	119.6	121.6	117.1	120.1	119.8	120.8	119.0
June	119.9	119.2	120.4	122.0	117.9	120.6	120.8	121.4	119.8
1996-1997									
September	120.2	119.6	120.6	122.2	118.3	121.1	121.6	121.4	120.1
December	120.4	119.9	120.8	122.6	118.4	121.3	121.7	121.4	120.3
March	120.6	120.1	121.5	122.6	118.2	121.9	121.6	121.4	120.5
June	120.2	119.9	121.1	121.9	118.1	121.3	121.5	120.4	120.2
1997-1998									
September	119.8	119.5	120.7	121.2	117.5	120.6	121.0	119.8	119.7
December	120.1	119.8	121.4	121.2	117.6	121.2	120.8	119.8	120.0
March	120.7	119.6	121.9	121.7	118.0	121.5	121.5	120.6	120.3
June	121.4	120.3	122.3	122.4	118.9	122.0	121.8	121.2	121.0
1998-1999									
September	121.9	120.4	122.5	123.0	119.6	122.8	122.1	121.3	121.3
December	122.4	120.8	123.0	123.6	120.2	122.7	122.7	121.7	121.9
March	122.6	121.0	122.8	122.7	119.8	122.1	122.1	121.4	121.8
June	123.0	121.5	123.1	123.6	120.8	122.5	122.7	121.5	122.3
1999-2000									
September	124.1	122.7	124.0	125.1	121.9	123.3	122.9	122.4	123.4
December	124.7	123.5	124.1	125.7	122.7	124.0	123.6	123.7	124.1
March	125.8	124.7	125.5	126.8	123.1	125.3	124.4	124.9	125.2
June	127.0	125.6	126.4	127.6	124.0	126.5	125.7	125.9	126.2
2000-2001									
September	131.6	130.4	131.3	132.3	128.6	131.3	130.0	130.7	130.9
December	132.2	130.8	131.6	132.5	128.8	131.2	130.6	131.1	131.3
March	134.0	132.2	132.7	134.1	129.6	132.1	130.7	132.2	132.7
June	135.0	133.0	134.0	135.1	131.4	133.4	132.2	133.4	133.8
2001-2002									
September	135.4	133.6	134.2	135.3	131.5	132.8	132.5	133.2	134.2
December	136.6	134.8	135.8	136.6	132.6	133.9	133.5	134.9	135.4
March	137.9	136.0	137.1	137.7	133.7	135.2	133.8	135.6	136.6
June	138.8	136.9	138.1	139.1	134.6	137.0	135.0	137.2	137.6
2002-2003									
September	139.6	137.8	139.2	140.3	135.8	137.5	135.4	138.1	138.5

Source: Consumer Price Index, Australia cat. no. 6401.0.

TABLE 9.8 EMPLOYED PERSONS

Period	New South Wales	Victoria	Queensland	South Australia	Western Australia	Tasmania	Northern Territory	Australian Capital Territory	Australia
ANNUAL AVERAGE ('000)									
1981-1982	2,257.9	1,720.3	990.4	564.2	575.0	171.1	58.5	102.5	6,439.9
1982-1983	2,198.4	1,687.0	989.3	550.5	576.0	166.2	59.4	102.1	6,328.9
1983-1984	2,197.4	1,703.7	1,006.9	555.1	587.3	168.5	58.0	110.6	6,387.6
1984-1985	2,267.4	1,752.5	1,022.2	574.7	607.9	175.8	61.1	117.7	6,579.3
1985-1986	2,337.3	1,825.0	1,086.1	594.1	645.5	180.9	69.6	124.8	6,863.3
1986-1987	2,379.0	1,889.2	1,128.3	607.5	667.6	184.7	73.3	127.2	7,056.8
1987-1988	2,473.3	1,936.6	1,159.4	614.3	695.3	188.1	67.2	136.6	7,270.6
1988-1989	2,547.4	2,000.7	1,241.9	637.8	731.5	189.1	75.6	138.8	7,562.7
1989-1990	2,630.7	2,086.4	1,308.6	654.0	747.0	200.7	77.7	142.8	7,847.9
1990-1991	2,638.8	2,036.4	1,308.9	655.2	742.0	200.0	76.4	145.5	7,803.3
1991-1992	2,597.3	1,961.5	1,319.8	630.3	733.6	194.2	78.8	143.7	7,659.2
1992-1993	2,561.4	1,937.3	1,356.3	633.5	747.9	192.7	76.4	149.2	7,654.7
1993-1994	2,609.9	1,953.2	1,399.8	637.2	779.7	194.3	75.0	153.0	7,802.0
1994-1995	2,709.9	2,024.0	1,478.6	647.7	818.4	197.3	82.6	154.1	8,112.6
1995-1996	2,798.0	2,080.2	1,515.5	654.7	833.2	201.4	84.3	156.8	8,324.2
1996-1997	2,814.4	2,105.1	1,537.8	657.4	851.9	197.4	87.0	153.2	8,404.0
1997-1998	2,833.6	2,135.6	1,585.7	650.3	874.1	195.3	89.8	154.3	8,518.6
1998-1999	2,901.6	2,175.3	1,629.1	654.7	896.0	195.3	94.4	157.0	8,703.4
1999-2000	2,993.6	2,229.4	1,665.4	673.1	922.6	198.8	92.3	164.7	8,939.9
2000-2001	3,050.7	2,306.6	1,695.0	677.6	936.8	200.7	93.4	169.1	9,129.9
2001-2002	3,074.6	2,333.1	1,727.2	684.6	947.3	198.4	98.7	168.0	9,232.0
MONTHLY — TREND ('000)									
1998-1999									
July	2,873.7	2,167.9	1,604.3	641.4	894.1	196.8	91.3	156.6	8,631.2
August	2,879.5	2,168.4	1,608.3	644.1	895.7	196.2	92.1	156.2	8,646.0
September	2,884.1	2,168.4	1,613.9	647.5	895.9	195.7	92.8	155.8	8,659.1
October	2,888.9	2,168.6	1,619.8	651.1	895.2	195.1	93.6	155.5	8,670.9
November	2,894.0	2,169.6	1,625.3	654.0	894.2	194.6	94.4	155.6	8,682.2
December	2,899.0	2,170.7	1,630.1	655.8	893.4	194.1	95.0	156.0	8,692.6
January	2,903.9	2,171.9	1,634.2	657.0	893.2	193.9	95.7	156.6	8,704.1
February	2,908.8	2,173.7	1,637.6	658.1	893.9	194.1	96.0	157.2	8,718.0
March	2,913.6	2,176.6	1,640.9	659.4	895.7	194.6	96.0	157.6	8,734.5
April	2,918.7	2,180.3	1,644.0	661.0	898.1	195.4	95.7	158.1	8,752.1
May	2,923.3	2,185.2	1,646.4	662.7	900.7	196.3	95.2	158.7	8,769.2
June	2,928.4	2,191.2	1,647.6	663.9	903.5	196.9	94.8	159.7	8,786.4
1999-2000									
July	2,935.4	2,198.1	1,648.3	664.9	906.8	197.3	94.5	160.9	8,806.6
August	2,943.8	2,205.1	1,649.3	666.1	910.7	197.5	94.3	162.1	8,829.5
September	2,953.3	2,211.1	1,651.7	667.8	914.9	197.8	93.9	163.1	8,854.4
October	2,963.5	2,216.1	1,655.4	669.9	919.2	198.2	93.3	163.9	8,879.9
November	2,974.8	2,220.2	1,659.4	672.3	923.0	198.7	92.7	164.6	8,905.0
December	2,987.5	2,224.5	1,663.4	674.8	925.9	199.0	92.1	165.1	8,930.4
January	3,000.8	2,228.9	1,666.8	676.4	927.6	199.2	91.8	165.5	8,955.1
February	3,013.5	2,233.9	1,670.2	677.1	928.3	199.3	91.6	165.7	8,978.6
March	3,025.5	2,240.7	1,674.2	677.3	928.3	199.4	91.6	165.9	9,003.4
April	3,036.9	2,249.7	1,679.8	677.6	928.3	199.5	91.2	166.3	9,030.7
May	3,046.7	2,260.6	1,686.7	678.5	928.8	199.7	90.7	167.0	9,060.3
June	3,053.9	2,272.0	1,693.1	680.1	929.7	199.9	90.4	167.9	9,087.8
2000-2001									
July	3,057.4	2,282.6	1,697.2	681.5	930.6	200.2	90.4	169.0	9,109.2
August	3,057.1	2,290.5	1,698.6	681.9	931.8	200.5	90.8	170.2	9,122.0
September	3,053.8	2,296.4	1,697.3	681.3	933.4	200.9	91.6	171.0	9,126.3
October	3,047.9	2,300.7	1,694.4	679.8	935.0	201.3	92.3	171.0	9,123.1
November	3,041.8	2,304.2	1,691.4	677.6	936.8	201.7	92.8	170.6	9,116.9
December	3,038.0	2,307.6	1,689.5	675.4	938.5	202.0	93.0	169.8	9,113.1
January	3,038.1	2,311.3	1,689.1	674.1	939.9	202.0	93.3	169.0	9,115.8
February	3,042.0	2,314.1	1,690.1	673.8	940.5	201.6	93.6	168.3	9,123.5
March	3,048.2	2,315.3	1,691.8	674.1	940.3	200.9	94.4	167.8	9,132.9
April	3,054.8	2,315.3	1,694.2	674.6	939.4	199.9	95.4	167.2	9,141.5
May	3,060.0	2,314.9	1,697.5	675.0	938.1	198.9	96.5	166.9	9,148.2
June	3,063.0	2,314.7	1,701.5	675.3	937.5	198.3	97.2	166.6	9,153.4
2001-2002									
July	3,063.7	2,315.2	1,705.6	675.7	938.0	198.1	97.5	166.4	9,157.6
August	3,061.4	2,316.4	1,708.8	676.4	939.0	198.3	97.4	166.4	9,161.5
September	3,058.2	2,318.0	1,711.5	677.5	940.3	198.7	97.1	166.7	9,168.0
October	3,057.0	2,320.1	1,714.8	678.9	941.8	199.2	96.9	167.2	9,181.1
November	3,059.1	2,323.0	1,718.9	680.8	943.7	199.5	97.0	167.5	9,200.2
December	3,063.5	2,327.1	1,723.9	683.0	945.5	199.3	97.5	167.7	9,222.4
January	3,069.6	2,332.3	1,729.4	685.6	947.6	198.8	98.4	167.8	9,245.9
February	3,075.8	2,337.5	1,734.7	688.3	949.9	198.2	99.4	168.0	9,266.2
March	3,081.7	2,342.4	1,738.8	690.5	952.0	197.7	100.3	168.5	9,281.8
April	3,086.6	2,346.5	1,741.8	692.0	953.9	197.6	101.0	169.2	9,292.4
May	3,090.3	2,349.6	1,744.7	692.7	955.7	197.6	101.0	170.3	9,300.5
June	3,093.7	2,351.3	1,748.1	692.9	957.2	197.8	100.7	171.4	9,308.4
2002-2003									
July	3,097.9	2,353.3	1,752.7	692.8	958.5	198.1	100.0	172.4	9,321.0
August	3,103.6	2,357.0	1,758.5	693.2	960.2	198.5	99.3	173.2	9,340.5
September	3,109.5	2,363.1	1,764.6	694.2	962.1	198.9	98.7	173.9	9,364.2
October	3,115.2	2,371.0	1,769.9	695.6	964.0	199.4	98.3	174.5	9,389.6
November	3,120.9	2,379.4	1,774.4	697.1	965.8	199.9	98.1	175.1	9,414.7
December	3,126.1	2,388.3	1,778.3	698.5	967.1	200.3	98.2	175.7	9,438.6

Source: Labour Force, Australia, Preliminary, cat. no. 6202.0.

STATE
COMPARISONS

TABLE 9.9 UNEMPLOYMENT RATE — PERSONS

Period	New South Wales	Victoria	Queensland	South Australia	Western Australia	Tasmania	Northern Territory	Australian Capital Territory	Australia
ANNUAL AVERAGE (PER CENT)									
1981–1982	5.7	5.9	6.0	7.9	6.7	8.3	5.4	6.3	6.2
1982–1983	9.4	8.1	9.0	9.9	8.9	10.6	6.7	7.7	9.0
1983–1984	10.3	8.6	9.7	10.1	9.9	10.3	7.8	6.5	9.6
1984–1985	8.9	7.3	10.0	9.2	8.7	9.6	7.0	4.9	8.6
1985–1986	8.4	6.5	9.1	8.4	7.8	9.0	7.3	5.0	7.9
1986–1987	8.5	6.5	9.6	8.8	7.7	8.9	6.2	5.4	8.1
1987–1988	7.8	6.0	9.0	8.6	7.5	8.8	9.7	5.0	7.5
1988–1989	6.6	5.1	7.1	7.7	6.1	9.3	6.5	4.9	6.4
1989–1990	5.9	4.6	6.9	6.8	6.5	8.2	6.5	5.2	5.9
1990–1991	7.3	8.0	9.0	8.5	9.0	9.3	8.0	5.7	8.1
1991–1992	9.5	10.7	9.8	10.8	10.7	10.7	8.6	6.8	10.0
1992–1993	10.6	11.4	10.3	11.1	10.0	11.7	8.1	7.3	10.7
1993–1994	10.1	11.4	9.8	10.5	8.6	11.7	7.1	7.0	10.2
1994–1995	8.3	9.3	8.6	9.9	7.4	10.4	7.3	6.9	8.7
1995–1996	7.5	8.4	8.9	9.1	7.3	9.5	7.0	7.2	8.1
1996–1997	7.6	8.8	9.2	9.2	7.2	10.2	5.6	7.7	8.3
1997–1998	7.4	8.2	8.7	9.6	6.8	10.5	4.9	7.3	8.0
1998–1999	6.7	7.4	8.0	9.0	6.8	10.1	4.0	6.0	7.4
1999–2000	5.8	6.6	7.7	8.0	6.2	8.8	4.4	5.2	6.6
2000–2001	5.6	6.0	8.0	7.2	6.5	8.7	5.6	4.7	6.4
2001–2002	6.1	6.3	7.9	7.0	6.5	8.8	6.8	4.6	6.6
MONTHLY — TREND (PER CENT)									
1998–1999									
July	7.2	7.9	8.5	9.8	6.8	10.3	4.4	6.5	7.8
August	7.1	7.8	8.5	9.8	6.8	10.2	4.2	6.5	7.8
September	7.1	7.7	8.5	9.6	6.8	10.2	4.1	6.4	7.7
October	6.9	7.6	8.4	9.4	6.9	10.1	4.0	6.3	7.6
November	6.9	7.5	8.2	9.2	6.9	10.1	3.8	6.1	7.5
December	6.8	7.4	8.0	9.1	6.9	10.1	3.8	6.0	7.4
January	6.7	7.3	7.8	8.9	6.9	10.2	3.8	5.9	7.3
February	6.6	7.3	7.7	8.7	6.9	10.2	3.9	5.8	7.2
March	6.5	7.3	7.6	8.5	6.8	10.1	4.0	5.7	7.1
April	6.4	7.3	7.6	8.3	6.6	9.8	4.0	5.6	7.0
May	6.3	7.2	7.6	8.1	6.5	9.5	3.9	5.5	7.0
June	6.3	7.2	7.7	8.0	6.4	9.2	3.8	5.4	6.9
1999–2000									
July	6.2	7.1	7.7	8.0	6.4	8.9	3.7	5.4	6.9
August	6.2	7.0	7.8	8.0	6.4	8.7	3.7	5.4	6.9
September	6.1	6.9	7.9	8.0	6.4	8.7	3.7	5.5	6.8
October	6.0	6.8	7.9	8.0	6.4	8.7	3.9	5.6	6.8
November	5.9	6.7	7.9	8.0	6.4	8.8	4.1	5.5	6.7
December	5.7	6.6	7.9	8.0	6.4	8.8	4.3	5.4	6.6
January	5.7	6.5	7.8	8.0	6.3	8.8	4.5	5.2	6.6
February	5.6	6.5	7.7	8.0	6.2	8.8	4.7	5.1	6.5
March	5.6	6.4	7.7	8.0	6.1	8.7	4.8	5.0	6.5
April	5.6	6.4	7.6	8.0	6.0	8.8	4.9	4.9	6.4
May	5.5	6.3	7.5	7.9	6.0	8.9	4.9	4.8	6.3
June	5.4	6.2	7.4	7.7	5.9	8.9	4.8	4.7	6.2
2000–2001									
July	5.3	6.0	7.3	7.5	5.9	8.9	4.8	4.5	6.2
August	5.3	5.9	7.3	7.4	5.9	8.9	4.8	4.4	6.1
September	5.3	5.9	7.3	7.3	5.9	8.8	5.0	4.3	6.1
October	5.4	5.9	7.4	7.2	6.0	8.8	5.2	4.3	6.1
November	5.4	5.9	7.6	7.2	6.1	8.8	5.4	4.4	6.2
December	5.5	5.9	7.8	7.1	6.1	8.7	5.5	4.5	6.3
January	5.6	6.0	8.1	7.1	6.3	8.6	5.6	4.6	6.4
February	5.7	6.1	8.3	7.1	6.5	8.6	5.7	4.7	6.5
March	5.7	6.1	8.5	7.2	6.8	8.5	5.8	5.0	6.6
April	5.8	6.2	8.6	7.3	7.0	8.6	6.2	5.3	6.7
May	5.8	6.3	8.6	7.4	7.2	8.7	6.5	5.5	6.8
June	5.9	6.3	8.5	7.5	7.3	8.9	6.9	5.5	6.8
2001–2002									
July	6.0	6.3	8.4	7.5	7.3	9.1	7.3	5.4	6.8
August	6.2	6.4	8.2	7.4	7.1	9.1	7.6	5.1	6.9
September	6.3	6.4	8.1	7.3	6.9	9.1	7.8	4.8	6.9
October	6.3	6.5	8.1	7.2	6.8	9.0	8.0	4.5	6.9
November	6.3	6.6	8.1	7.1	6.6	8.9	8.0	4.3	6.9
December	6.3	6.5	8.0	7.0	6.5	8.7	7.8	4.3	6.8
January	6.2	6.4	8.0	7.0	6.4	8.6	7.5	4.3	6.7
February	6.1	6.2	7.9	6.9	6.3	8.5	6.9	4.4	6.6
March	6.1	6.0	7.7	6.8	6.2	8.4	6.2	4.4	6.5
April	6.1	5.9	7.6	6.7	6.1	8.4	5.5	4.4	6.4
May	6.1	5.8	7.5	6.7	6.1	8.5	5.0	4.4	6.3
June	6.0	5.8	7.4	6.7	6.1	8.6	4.7	4.4	6.3
2002–2003									
July	6.0	5.8	7.3	6.6	6.1	8.6	4.5	4.4	6.2
August	5.9	5.8	7.2	6.6	6.2	8.6	4.6	4.4	6.2
September	5.8	5.8	7.1	6.4	6.2	8.6	4.8	4.3	6.2
October	5.8	5.8	7.0	6.3	6.2	8.6	5.1	4.1	6.1
November	5.8	5.8	7.0	6.1	6.2	8.6	5.3	3.9	6.1
December	5.9	5.7	6.9	5.9	6.2	8.6	5.5	3.7	6.1

(a) In April 2001 the ABS implemented a Redesign Labour Force Survey Questionnaire. To ensure continuity revisions have been made to core labour force series. For details refer to *Information Paper: Implementing the Redesign Labour Force Survey Questionnaire* (cat. no. 6295.0).

(b) Change is shown in terms of percentage points.

Source: *Labour Force, Australia, Preliminary*, cat. no. 6202.0.

TABLE 9.10 AVERAGE WEEKLY TOTAL EARNINGS OF EMPLOYEES : ALL EMPLOYEES

Period	New South Wales	Victoria	Queensland	South Australia	Western Australia	Tasmania	Northern Territory	Australian Capital Territory	Australia
PERSONS (\$ PER WEEK)									
1987-1988									
August	396.30	395.40	377.20	368.20	404.10	369.50	442.00	441.20	392.50
November	408.60	408.50	375.90	378.40	408.10	371.00	435.30	448.00	401.80
February	415.20	414.40	382.30	386.70	417.60	389.90	455.50	457.30	408.80
May	420.00	414.90	390.40	384.90	418.80	390.30	447.20	464.50	411.90
1988-1989									
August	424.00	417.00	396.40	391.70	418.40	398.80	459.10	464.40	415.70
November	442.70	429.60	403.00	411.60	428.90	413.10	464.20	479.80	430.10
February	449.50	435.10	406.50	413.80	443.80	415.50	475.10	480.60	436.30
May	456.30	442.20	411.30	416.70	447.80	420.30	483.30	489.80	442.20
1989-1990									
August	465.10	452.70	406.30	422.00	436.50	424.50	491.80	497.00	446.80
November	471.30	466.70	419.30	433.60	449.80	426.60	494.70	496.60	457.20
February	479.90	469.80	431.30	448.30	450.20	451.30	509.70	505.50	464.80
May	485.80	476.20	438.30	447.20	453.90	449.10	517.40	512.40	470.00
1990-1991									
August	492.00	478.10	440.60	455.20	465.10	448.60	523.10	530.50	474.80
November	509.20	488.20	462.20	467.90	484.30	468.90	533.50	544.90	490.60
February	515.20	497.40	466.30	465.60	492.70	481.70	535.10	551.00	496.90
May	493.30	485.90	463.90	459.40	489.10	457.50	538.00	543.40	484.30
1991-1992									
August	501.50	494.10	460.60	462.60	487.40	467.70	541.70	550.80	489.30
November	512.00	512.00	469.20	481.70	493.30	468.10	546.10	557.30	501.30
February	524.40	509.40	467.80	497.20	508.60	480.80	561.80	562.20	507.90
May	524.80	504.40	467.00	493.30	500.60	469.60	550.20	562.20	504.50
1992-1993									
August	530.50	497.70	471.70	477.30	498.40	470.20	569.90	550.00	503.90
November	529.70	504.80	473.30	469.90	490.70	474.60	547.60	553.30	504.10
February	542.70	520.80	484.30	477.70	510.80	490.10	548.40	566.00	518.30
May	540.60	519.80	489.00	484.50	496.10	486.20	553.20	579.40	517.50
1993-1994									
August	542.10	521.10	490.60	503.10	502.40	489.40	561.30	570.60	520.60
November	537.20	527.00	496.20	492.50	505.20	501.70	558.30	584.40	521.50
February	543.80	533.90	502.90	512.80	506.40	506.70	549.50	601.30	529.00
May	549.20	534.50	511.10	504.80	507.70	499.30	561.70	602.50	531.80
1994-1995									
August	560.80	542.20	505.50	507.40	516.20	491.70	561.40	601.20	537.20
November	562.30	551.70	501.80	505.10	538.80	501.20	564.70	590.90	541.50
February	571.80	561.30	496.00	527.90	537.10	502.70	572.60	610.30	548.20
May	573.20	558.50	501.20	513.30	539.90	500.70	565.70	616.20	548.10
1995-1996									
August	578.50	549.70	503.50	510.20	544.40	495.60	578.20	623.40	547.80
November	582.90	563.60	505.50	510.60	548.40	513.80	568.30	632.40	554.30
February	594.30	570.30	506.80	527.20	560.80	510.00	576.40	639.70	562.60
May	600.20	570.00	509.00	534.60	552.50	503.30	571.80	641.40	564.40
1996-1997									
August	612.10	557.80	520.80	523.60	549.90	506.50	579.00	647.70	566.70
November	598.80	577.50	530.40	522.20	549.50	517.70	581.90	663.90	570.00
February	601.90	590.00	553.20	530.80	568.00	533.10	584.60	679.30	581.60
May	599.60	572.70	561.70	542.50	562.50	524.20	588.10	664.30	577.80
1997-1998									
August	602.10	587.20	562.80	542.50	557.20	519.40	592.30	677.60	582.20
November	611.10	600.60	580.90	533.90	566.60	528.00	603.50	692.10	592.70
February	609.60	610.40	580.50	553.60	570.30	534.10	631.40	719.00	597.40
May	613.00	596.30	586.30	552.80	572.00	533.60	625.20	715.60	596.20
1998-1999									
August	620.60	600.90	593.30	569.60	574.80	536.10	607.20	729.00	602.90
November	626.50	602.40	583.50	580.30	566.40	537.00	619.50	720.50	603.70
February	640.10	600.30	584.80	574.90	576.20	560.50	609.70	700.60	608.40
May	641.40	608.00	594.40	576.10	573.20	539.60	595.80	672.80	611.10
1999-2000									
August	635.70	601.60	587.00	560.40	576.00	537.60	617.50	664.20	605.40
November	651.70	610.80	574.60	572.80	579.30	554.90	615.20	728.30	613.30
February	666.70	616.20	592.20	584.50	591.70	566.70	626.90	725.90	625.50
May	673.00	626.30	603.90	585.90	605.50	558.10	667.30	742.90	634.70
2000-2001									
August	689.80	632.30	622.10	603.60	615.50	547.40	657.30	746.90	646.80
November	687.20	627.60	608.20	618.50	620.10	549.50	671.40	769.50	644.80
February	698.60	645.20	632.50	627.70	632.00	568.40	672.60	789.60	660.30
May	703.50	644.10	636.20	628.90	638.90	576.60	679.00	758.00	662.60
2001-2002									
August	720.30	653.60	639.00	644.50	638.20	581.90	688.90	766.10	672.60
November	723.10	663.20	640.80	641.40	652.30	584.20	683.40	729.60	676.40
February	727.20	682.50	652.40	639.20	678.20	582.80	678.20	745.70	687.60
May	719.60	694.10	647.80	649.90	668.60	579.10	671.80	749.80	686.90
2002-2003									
August	725.10	713.10	644.00	661.80	682.60	611.50	687.70	810.80	697.10

Source: Average Weekly Earnings, States and Australia cat. no. 6302.0.

STATE
COMPARISONS

TABLE 9.10 AVERAGE WEEKLY TOTAL EARNINGS OF EMPLOYEES: ALL EMPLOYEES — *continued*

Period	New South Wales	Victoria	Queensland	South Australia	Western Australia	Tasmania	Northern Territory	Australian Capital Territory	Australia
MALES (\$ PER WEEK)									
1993-1994									
May	634.00	626.10	609.90	595.80	622.70	602.40	658.40	714.00	625.10
1994-1995									
August	658.00	641.70	589.00	591.40	643.80	591.50	656.40	706.80	634.50
November	670.10	649.40	595.50	586.90	663.70	600.90	660.20	699.10	643.10
February	680.00	661.40	587.00	620.10	655.20	601.70	666.80	708.00	650.10
May	682.40	664.60	596.40	601.10	656.60	608.80	666.80	718.50	652.70
1995-1996									
August	687.90	657.00	600.00	600.80	677.00	598.70	674.20	733.00	654.80
November	692.00	672.50	602.30	607.60	682.70	615.50	674.10	749.10	662.70
February	699.50	675.50	595.80	631.40	691.80	617.80	676.70	759.70	668.10
May	707.60	673.20	602.40	640.50	687.30	621.90	680.50	742.60	671.50
1996-1997									
August	715.70	662.30	617.50	628.50	691.10	624.30	672.50	762.00	673.80
November	706.60	686.50	631.90	626.80	686.40	643.00	672.10	769.90	679.80
February	712.10	687.70	653.80	639.80	699.90	658.80	672.50	777.30	688.70
May	708.50	676.20	662.30	652.30	702.40	652.70	678.40	763.20	687.10
1997-1998									
August	715.40	695.20	660.00	651.00	707.60	636.40	671.30	779.60	693.80
November	728.90	714.90	685.00	631.70	724.80	661.60	673.30	789.10	709.30
February	727.90	722.00	689.10	656.10	733.70	669.20	711.90	822.80	715.60
May	734.30	701.50	703.10	646.30	741.30	667.20	704.40	825.70	714.50
1998-1999									
August	744.00	704.30	711.30	670.40	746.40	652.20	681.10	839.60	721.80
November	750.30	716.80	688.20	679.00	730.80	672.90	684.80	819.40	722.80
February	762.90	710.90	700.30	677.40	724.70	696.30	664.70	807.50	727.00
May	768.20	717.60	716.60	686.30	728.70	657.80	665.90	782.80	733.00
1999-2000									
August	771.50	705.70	693.90	669.30	735.00	660.50	693.40	792.50	727.10
November	787.10	726.90	686.60	697.40	745.10	682.50	705.00	853.30	741.10
February	798.10	732.30	697.70	708.30	761.00	686.20	713.10	861.50	750.80
May	801.40	739.60	709.90	705.00	765.10	695.80	755.40	884.70	757.70
2000-2001									
August	819.80	741.80	728.50	724.80	778.40	677.60	748.30	889.00	769.60
November	817.90	737.80	716.10	748.30	788.50	683.20	763.20	909.30	769.50
February	824.10	748.00	742.30	754.70	794.40	678.00	770.30	932.40	780.50
May	836.50	761.10	745.70	493.00	803.30	685.20	767.10	903.40	789.40
2001-2002									
August	861.60	770.50	747.90	513.00	800.50	688.50	789.00	900.90	801.40
November	868.10	786.40	763.50	506.00	816.90	720.60	786.80	840.50	811.50
February	863.70	823.50	773.20	497.90	833.40	711.90	770.80	857.30	823.30
May	863.20	836.10	767.70	783.50	833.60	713.90	783.20	857.60	826.10
2002-2002									
August	875.00	851.90	770.90	765.50	828.70	740.20	800.10	930.30	834.40
FEMALES (\$ PER WEEK)									
1993-1994									
May	444.40	429.50	395.20	399.80	384.70	387.50	450.20	496.00	422.80
1994-1995									
August	444.30	417.20	401.20	410.80	381.80	387.90	455.50	500.70	421.30
November	439.80	437.30	390.00	410.20	398.50	396.00	455.30	491.20	424.90
February	449.00	442.30	390.10	415.80	405.20	393.50	468.10	512.80	430.60
May	451.20	435.40	396.20	410.80	403.90	385.60	462.00	516.50	429.90
1995-1996									
August	455.20	430.30	399.10	408.60	401.30	384.80	473.40	511.30	429.50
November	455.20	432.60	399.90	396.30	406.50	403.20	454.60	516.00	430.00
February	467.40	440.70	410.70	402.40	414.90	391.80	469.40	525.90	439.40
May	472.40	441.90	409.70	408.30	410.60	389.30	456.50	541.30	441.10
1996-1997									
August	489.30	432.30	415.00	403.60	411.30	387.70	475.90	545.60	445.10
November	481.30	443.80	418.20	402.30	409.70	393.70	482.90	561.60	447.10
February	480.60	462.40	437.00	409.50	426.30	407.80	487.40	576.50	457.80
May	481.80	453.90	447.50	419.50	415.90	397.00	487.30	563.80	457.40
1997-1998									
August	482.50	460.40	447.80	420.00	419.20	400.70	506.70	576.90	460.20
November	487.20	463.60	464.20	433.90	414.80	399.10	527.10	589.80	466.10
February	484.90	477.70	463.10	447.70	415.10	400.10	543.30	611.10	470.10
May	488.00	470.40	458.50	452.40	406.10	400.40	538.50	598.70	468.30
1998-1999									
August	492.70	475.60	461.50	462.10	412.30	418.90	526.30	613.20	473.80
November	496.20	473.90	469.00	471.50	409.00	407.70	544.80	612.70	476.00
February	508.60	474.40	460.90	466.50	427.70	422.50	545.00	589.90	480.50
May	512.00	486.50	465.80	457.30	415.90	421.00	515.50	563.90	483.00
1999-2000									
August	499.00	488.40	468.00	451.20	422.80	420.70	534.10	547.40	479.30
November	509.90	488.80	456.90	453.80	423.50	433.90	519.90	619.10	482.50
February	528.60	492.60	473.70	461.30	433.00	444.20	538.20	607.30	494.60
May	536.50	504.80	485.90	462.60	446.90	428.00	571.10	620.30	504.80
2000-2001									
August	547.40	513.80	495.30	484.00	451.50	422.90	559.50	632.00	514.10
November	545.10	509.80	485.10	488.30	450.80	431.00	569.60	660.70	512.20
February	559.40	533.10	506.50	499.30	466.10	462.00	566.80	681.10	530.50
May	555.40	519.60	511.40	493.00	462.70	462.90	584.70	638.50	524.70
2001-2002									
August	566.60	527.40	518.60	513.00	474.20	474.10	587.70	645.50	534.70
November	564.80	526.40	510.00	506.00	485.80	457.30	579.90	625.50	531.70
February	578.30	532.20	526.20	497.90	511.90	458.60	583.30	642.90	543.10
May	567.40	541.00	523.70	503.80	494.20	451.80	563.60	651.30	540.10
2002-2003									
August	569.80	561.50	511.00	543.20	504.60	473.80	586.40	694.80	549.50

Source: Average Weekly Earnings, States and Australia cat. no. 6302.0.

TABLE 9.11 TOTAL JOB VACANCIES(a)

Period	New South Wales	Victoria	Queensland	South Australia	Western Australia	Tasmania	Northern Territory	Australian Capital Territory	Australia
ANNUAL AVERAGE ('000)									
1982-1983	na	na	na	na	na	na	na	na	30.0
1983-1984	na	na	na	na	na	na	na	na	39.1
1984-1985	22.5	15.5	6.0	3.9	5.1	1.1	1.2	2.1	57.2
1985-1986	22.9	20.4	8.3	4.2	5.1	1.5	1.1	2.6	65.9
1986-1987	25.4	18.8	6.1	4.8	6.3	1.3	1.0	2.2	65.8
1987-1988	28.8	19.3	7.0	3.9	6.8	1.2	0.9	2.1	70.1
1988-1989	33.7	25.5	11.2	3.8	6.6	1.2	1.2	2.6	85.7
1989-1990	28.0	19.9	10.5	4.7	4.8	1.4	0.9	2.6	72.8
1990-1991	18.1	6.7	7.6	2.2	2.9	0.9	0.6	2.1	41.2
1991-1992	11.0	6.7	6.3	2.1	2.7	0.8	0.5	1.5	31.4
1992-1993	13.7	7.7	6.3	2.2	4.3	0.7	0.7	1.5	36.9
1993-1994	20.3	14.2	8.5	3.0	5.7	0.9	0.7	1.7	54.8
1994-1995	34.6	15.2	12.7	4.8	7.7	1.9	0.9	1.9	79.6
1995-1996	36.1	15.6	10.3	2.9	8.0	1.3	1.0	1.4	76.3
1996-1997	31.1	15.7	14.5	4.8	10.9	1.9	1.0	1.4	81.1
1997-1998	28.6	24.8	21.5	4.6	10.6	1.4	1.5	1.3	94.1
1998-1999	35.1	23.1	17.6	5.0	8.7	1.6	1.3	2.2	94.6
1999-2000	46.5	27.9	15.4	5.7	9.9	2.1	1.3	3.7	112.4
2000-2001	39.0	31.2	13.8	5.9	9.5	2.4	1.3	3.2	106.2
2001-2002	28.4	26.5	15.0	6.8	8.7	1.6	1.1	3.4	91.5
SEASONALLY ADJUSTED ('000)									
1992-1993									
August	11.6	8.0	6.0	2.3	4.0	0.9	0.7	1.4	35.0
November	13.5	7.2	6.4	2.3	4.2	0.7	0.9	1.7	36.8
February	12.8	9.1	6.3	1.8	5.6	0.5	0.4	1.1	37.6
May	16.7	6.6	6.4	2.4	3.2	0.5	0.6	1.9	38.3
1993-1994									
August	19.0	11.4	9.2	1.9	5.1	0.7	0.7	1.6	49.6
November	16.3	12.2	8.3	3.6	5.5	0.7	0.8	1.3	48.6
February	23.4	14.0	8.4	3.4	6.2	1.1	0.4	1.7	58.5
May	22.6	19.0	8.1	2.9	5.8	1.0	0.8	2.3	62.5
1994-1995									
August	36.8	15.5	17.3	6.0	7.7	1.8	1.3	2.9	89.3
November	38.5	15.9	12.6	5.9	8.5	2.2	0.6	1.5	85.7
February	31.3	16.7	12.8	3.1	6.2	1.4	0.6	1.5	73.6
May	31.7	12.5	8.0	4.2	8.3	2.3	1.2	1.5	69.6
1995-1996									
August	42.8	13.1	12.6	3.2	6.5	1.1	1.0	0.9	81.1
November	33.5	14.6	9.0	1.9	9.1	1.5	0.8	1.7	72.1
February	35.4	20.4	9.7	3.5	9.2	1.4	1.0	1.9	82.5
May	32.5	14.1	9.9	3.1	7.0	1.0	1.0	0.9	69.5
1996-1997									
August	33.7	16.9	12.4	6.6	10.0	1.9	1.0	1.2	83.7
November	34.2	15.8	12.3	3.5	11.7	1.5	1.3	1.8	82.1
February	30.4	15.9	16.7	4.9	10.3	2.1	0.8	1.2	82.2
May	26.1	14.1	16.6	4.0	11.4	2.1	1.0	1.3	76.4
1997-1998									
August	25.5	21.5	23.1	6.3	9.4	2.9	1.2	1.2	91.1
November	30.3	22.2	21.7	4.1	8.0	1.0	0.8	1.2	89.3
February	31.2	30.0	19.5	4.3	10.1	0.8	2.0	1.2	99.2
May	27.3	25.3	21.6	3.5	14.8	0.8	1.9	1.6	96.8
1998-1999									
August	35.3	21.8	22.0	3.8	8.4	1.5	1.6	2.1	96.5
November	32.2	33.7	16.1	6.3	9.2	0.9	0.8	1.6	100.8
February	32.6	15.3	20.3	5.4	8.2	1.5	1.6	2.5	87.5
May	40.1	21.7	12.0	4.5	8.9	2.5	1.3	2.5	93.5
1999-2000									
August	51.8	28.8	13.0	5.1	10.0	2.0	1.3	3.4	115.3
November	39.5	30.4	14.8	6.6	8.9	2.7	1.2	4.0	108.1
February	49.6	26.5	16.4	5.9	12.4	2.1	1.6	4.1	118.5
May	44.9	25.8	17.5	5.2	8.4	1.6	1.0	3.2	107.6
2000-2001									
August	47.3	38.0	13.5	5.6	11.3	3.1	1.8	3.1	123.7
November	43.6	34.5	13.7	5.6	9.2	2.3	0.9	3.7	113.5
February	34.4	28.8	12.4	6.6	10.5	2.6	1.3	3.3	100.0
May	30.6	23.3	15.5	5.7	6.8	1.7	1.1	2.6	87.4
2001-2002									
August	29.8	28.1	16.4	6.6	10.3	1.4	1.1	3.3	96.9
November	28.9	24.7	14.9	6.6	6.6	1.8	0.8	3.0	87.4
February	23.9	28.1	16.8	7.0	8.5	1.5	1.2	4.2	91.3
May	31.1	24.9	11.7	7.0	9.5	1.7	1.1	3.2	90.3
2002-2003									
August	34.7	29.8	22.1	7.8	8.2	2.2	1.5	3.2	109.6
November	34.8	22.0	21.0	5.2	7.3	2.1	1.9	1.7	96.1

(a) Care should be exercised in using these series as some estimates are subject to high sampling variability.

Source: Job Vacancies, Australia, cat. no. 6354.0.

STATE
COMPARISONS

TABLE 9.12 SECURED HOUSING FINANCE COMMITMENTS TO INDIVIDUALS — NUMBER AND VALUE(a)

Period	New South Wales	Victoria	Queensland	South Australia	Western Australia	Tasmania	Northern Territory	Australian Capital Territory	Australia
TOTAL NUMBER OF DWELLING UNITS ANNUAL									
1983–1984	91,929	90,408	50,307	27,968	34,965	8,461	2,301	8,146	314,485
1984–1985	95,221	92,301	52,619	28,484	36,330	8,105	2,695	7,742	323,497
1985–1986	84,774	86,965	39,574	21,714	27,069	6,935	1,893	6,937	275,861
1986–1987	84,976	84,186	40,422	21,658	33,165	6,705	1,634	6,592	279,338
1987–1988	123,878	95,511	62,342	26,582	44,895	8,688	1,515	8,327	371,738
1988–1989	108,145	95,026	64,399	29,977	44,569	8,908	1,942	6,702	359,668
1989–1990	84,495	69,969	54,282	25,650	31,192	7,030	1,666	5,787	280,071
1990–1991	87,704	68,349	59,885	28,694	31,964	7,990	2,048	7,087	293,721
1991–1992	111,420	85,738	80,577	31,765	48,323	10,431	2,497	8,555	379,306
1992–1993	129,788	104,579	96,576	36,960	59,395	11,130	3,930	10,780	453,138
1993–1994	154,735	130,335	108,620	45,725	75,881	12,579	4,297	12,313	544,485
1994–1995	138,833	103,088	87,252	36,429	60,834	11,236	3,980	9,696	451,348
1995–1996	138,217	106,750	82,011	38,707	60,792	11,152	4,291	9,600	451,520
1996–1997	159,428	113,489	83,962	36,661	63,277	11,041	4,088	9,491	481,437
1997–1998	158,493	119,690	79,266	37,379	65,041	9,689	4,268	8,347	482,173
1998–1999	161,587	122,029	77,426	36,694	65,991	9,877	5,329	9,240	488,173
1999–2000	187,596	130,348	88,018	44,281	71,641	10,315	5,815	11,124	549,138
2000–2001	189,270	126,452	95,643	46,804	70,683	12,485	4,104	8,855	554,296
2001–2002	211,270	146,326	119,162	51,734	75,806	12,793	4,393	9,280	630,764
MONTHLY — ORIGINAL									
1998–1999									
July	14,160	10,629	6,283	3,144	5,762	771	419	758	41,926
August	12,150	9,249	5,785	2,787	5,089	769	336	645	36,810
September	12,610	9,637	6,018	2,807	4,962	686	361	777	37,858
October	12,177	9,649	6,103	2,685	5,324	719	365	717	37,739
November	13,151	9,513	6,336	3,000	5,503	824	435	698	39,460
December	12,188	9,860	6,208	3,151	5,219	873	496	734	38,729
January	9,665	8,095	5,240	2,392	4,684	751	342	678	31,847
February	12,013	9,727	6,644	3,019	5,534	870	448	804	39,059
March	16,328	12,455	7,998	3,718	6,321	1,027	636	957	49,440
April	14,266	11,014	6,655	3,162	5,407	854	492	745	42,595
May	16,141	10,896	6,849	3,237	6,152	915	475	833	45,498
June	16,738	11,305	7,307	3,592	6,034	818	524	894	47,212
1999–2000									
July	15,583	10,518	7,245	3,397	5,690	806	499	856	44,594
August	15,665	10,855	7,054	3,419	5,849	859	531	910	45,142
September	16,397	11,377	7,615	3,545	5,869	888	599	949	47,239
October	16,735	11,386	7,584	3,708	6,271	869	495	987	48,035
November	18,188	12,231	8,159	4,310	6,873	923	541	1,131	52,356
December	15,813	11,652	7,581	3,924	6,024	774	477	944	47,189
January	11,860	8,962	6,136	3,154	5,214	634	420	781	37,161
February	15,633	11,184	8,200	3,976	6,619	850	527	1,049	48,038
March	16,965	11,558	8,545	4,236	6,715	880	562	1,027	50,488
April	13,092	8,681	6,014	3,099	4,888	751	397	792	37,714
May	17,157	12,592	7,484	4,003	6,339	1,135	435	905	50,050
June	14,508	9,352	6,401	3,510	5,290	946	332	793	41,132
2000–2001									
July	13,550	9,305	7,079	3,537	5,396	1,101	307	677	40,952
August	15,502	10,911	7,913	4,079	6,254	1,147	405	774	46,985
September	13,813	9,368	6,951	3,704	5,448	948	343	689	41,264
October	13,889	10,210	7,380	3,717	5,360	1,075	357	688	42,676
November	16,925	11,282	8,215	4,163	5,996	1,162	315	787	48,845
December	14,844	10,153	7,130	3,921	5,238	1,095	341	787	43,509
January	13,174	9,104	6,589	3,511	5,207	899	294	635	39,413
February	14,457	9,349	7,449	3,565	5,730	875	302	701	42,428
March	17,972	11,278	9,118	4,119	6,413	1,131	348	746	51,125
April	16,269	10,197	7,958	3,645	5,695	957	293	731	45,745
May	20,574	13,146	10,291	4,522	7,269	1,132	416	911	58,261
June	18,301	12,149	9,570	4,321	6,677	963	383	729	53,093
2001–2002									
July	18,770	12,705	10,122	4,290	6,629	875	376	806	54,573
August	19,109	13,286	10,417	4,324	6,760	1,097	365	792	56,150
September	16,490	11,424	9,508	3,849	5,629	911	356	707	48,874
October	18,322	13,419	10,508	4,334	6,328	1,070	397	810	55,188
November	18,704	12,821	10,602	4,695	6,621	1,181	393	750	55,767
December	16,019	11,544	9,297	4,423	6,120	1,080	373	667	49,523
January	14,649	12,047	9,285	3,892	6,055	1,080	358	598	47,964
February	16,088	11,106	9,542	4,008	6,209	1,078	398	700	49,129
March	17,652	11,048	9,880	4,246	6,073	1,091	328	776	51,094
April	17,987	11,648	9,741	4,112	6,150	1,005	341	818	51,802
May	20,016	13,498	10,885	4,880	7,060	1,303	382	1,011	59,035
June	17,464	11,780	9,375	4,681	6,172	1,022	326	845	51,665
2002–2003									
July	18,653	13,151	10,360	4,988	6,781	1,115	323	810	56,181
August	17,644	12,424	9,606	4,166	6,138	1,114	273	744	52,109
September	16,496	11,431	9,320	3,825	5,728	990	256	785	48,831
October	17,289	12,646	10,331	4,320	6,408	1,162	256	894	53,306

(a) Excludes alterations and additions.

Source: *Housing Finance for Owner Occupation, Australia* cat. no. 5609.0.

TABLE 9.12 SECURED HOUSING FINANCE COMMITMENTS TO INDIVIDUALS —
NUMBER AND VALUE (a)—*continued*

Period	New South Wales	Victoria	Queensland	South Australia	Western Australia	Tasmania	Northern Territory	Australian Capital Territory	Australia
TOTAL VALUE OF DWELLING UNITS ANNUAL (\$ MILLION)									
1983–1984	3,532	2,852	1,714	894	1,029	211	101	308	10,641
1984–1985	4,243	3,549	2,005	1,128	1,242	227	136	397	12,926
1985–1986	3,936	3,572	1,510	920	934	213	97	351	11,534
1986–1987	4,362	3,982	1,616	966	1,242	235	89	338	12,830
1987–1988	7,874	5,273	2,830	1,267	1,979	323	81	484	20,110
1988–1989	8,301	6,351	3,311	1,574	2,371	355	105	419	22,788
1989–1990	6,981	4,901	3,007	1,438	1,858	304	90	383	18,960
1990–1991	7,626	4,785	3,680	1,731	1,946	368	119	521	20,776
1991–1992	10,052	6,323	5,516	2,084	3,143	513	165	741	28,538
1992–1993	12,309	8,193	7,398	2,569	4,337	612	303	1,056	36,778
1993–1994	16,239	10,369	9,198	3,388	6,258	773	366	1,242	47,832
1994–1995	15,317	8,803	7,861	2,880	5,399	726	375	947	42,306
1995–1996	15,868	9,406	7,749	2,982	5,536	769	424	945	43,679
1996–1997	19,979	10,653	8,182	2,956	6,049	750	431	980	49,979
1997–1998	21,923	12,591	8,402	3,129	6,484	737	469	928	54,663
1998–1999	24,925	14,376	9,026	3,321	7,319	829	581	1,124	61,500
1999–2000	31,026	17,310	10,781	4,374	8,564	828	634	1,436	74,952
2000–2001	30,797	16,667	11,537	4,665	8,245	923	432	1,159	74,424
2001–2002	39,540	22,309	16,101	5,695	9,834	1,083	473	1,448	96,482
MONTHLY — ORIGINAL (\$ MILLION)									
1998–1999									
July	2,045	1,155	713	269	577	65	45	90	4,959
August	1,796	1,013	700	233	523	65	38	69	4,436
September	1,831	1,041	689	242	526	58	41	87	4,514
October	1,838	1,060	698	238	557	57	43	84	4,574
November	2,024	1,109	744	278	611	71	43	86	4,966
December	1,970	1,160	723	294	601	74	53	90	4,964
January	1,512	983	603	216	511	63	36	85	4,010
February	1,849	1,154	791	274	628	74	50	94	4,914
March	2,595	1,520	923	344	740	92	71	125	6,410
April	2,255	1,348	774	290	625	71	53	97	5,513
May	2,524	1,389	798	301	706	76	53	108	5,956
June	2,686	1,445	871	342	714	63	55	107	6,282
1999–2000									
July	2,489	1,334	866	319	666	67	51	102	5,894
August	2,572	1,397	849	331	687	68	56	113	6,073
September	2,652	1,475	924	349	688	69	63	120	6,340
October	2,768	1,534	927	370	744	67	53	129	6,591
November	3,026	1,639	1,001	422	818	76	60	145	7,186
December	2,672	1,592	941	390	747	67	52	130	6,591
January	2,010	1,242	770	313	640	53	47	99	5,174
February	2,609	1,498	1,055	398	831	71	64	136	6,663
March	2,842	1,554	1,044	417	815	73	65	137	6,946
April	2,229	1,172	737	309	588	61	48	106	5,250
May	2,772	1,622	874	401	726	87	44	118	6,644
June	2,386	1,250	793	354	615	71	31	101	5,600
2000–2001									
July	2,129	1,165	809	332	631	81	34	86	5,267
August	2,444	1,367	910	383	696	86	47	99	6,033
September	2,120	1,166	781	347	600	71	36	84	5,204
October	2,105	1,252	836	351	603	78	36	82	5,342
November	2,542	1,388	935	406	664	83	30	101	6,149
December	2,402	1,330	853	395	609	75	33	105	5,802
January	2,141	1,231	798	356	609	58	30	80	5,302
February	2,323	1,230	932	351	641	65	31	93	5,666
March	3,029	1,561	1,137	423	764	84	36	101	7,135
April	2,811	1,412	1,021	382	703	73	30	96	6,528
May	3,527	1,821	1,299	479	908	89	47	127	8,296
June	3,225	1,744	1,227	458	818	79	43	106	7,700
2001–2002									
July	3,320	1,847	1,308	462	815	70	43	115	7,979
August	3,423	1,919	1,332	455	834	91	38	115	8,208
September	3,020	1,696	1,233	414	714	79	40	105	7,302
October	3,405	2,031	1,385	473	794	91	41	127	8,346
November	3,536	1,944	1,400	525	858	99	40	123	8,524
December	3,032	1,798	1,262	508	778	89	40	105	7,611
January	2,756	1,887	1,266	444	807	93	40	91	7,385
February	2,950	1,708	1,328	455	828	94	42	109	7,515
March	3,346	1,701	1,377	478	809	93	35	122	7,961
April	3,469	1,804	1,355	458	845	87	36	135	8,191
May	3,906	2,137	1,527	525	944	108	43	163	9,352
June	3,378	1,837	1,327	498	807	88	36	138	8,108
2002–2003									
July	3,610	2,048	1,472	524	893	98	31	133	8,808
August	3,481	2,003	1,401	476	828	98	32	126	8,444
September	3,317	1,886	1,381	454	768	91	31	129	8,058
October	3,496	2,051	1,552	515	872	106	30	154	8,776

(a) Excludes alterations and additions.

Source: *Housing Finance for Owner Occupation, Australia* cat. no. 5609.0.

STATE
COMPARISONS

TABLE 9.13 TOTAL HOURLY RATES OF PAY INDEXES : EXCLUDING BONUSES

Period	New South Wales	Victoria	Queensland	South Australia	Western Australia	Tasmania	Northern Territory	Australian Capital Territory	Australia
ANNUAL (SEPTEMBER QUARTER 1997 = 100.0)									
1997-1998	101.2	101.1	101.2	101.1	101.4	100.7	101.3	100.7	101.2
1998-1999	104.7	104.2	104.2	104.1	104.4	103.5	104.2	103.7	104.4
1999-2000	107.9	107.2	107.3	107.1	107.1	106.2	106.8	106.3	107.4
2000-2001	111.9	110.8	110.6	110.5	110.9	109.2	109.8	110.1	111.1
2001-2002	115.6	114.7	114.2	114.1	114.5	112.6	113.2	113.5	114.8
QUARTERLY (SEPTEMBER QUARTER 1997 = 100.0)									
1997-1998									
September	100.0	100.0	100.0	100.0	100.0	100.0	100.0	100.0	100.0
December	100.7	100.7	100.9	100.8	100.9	100.4	101.2	100.2	100.8
March	101.8	101.6	101.7	101.5	102.0	101.1	101.8	101.1	101.7
June	102.1	102.1	102.2	101.9	102.6	101.4	102.2	101.4	102.1
1998-1999									
September	103.6	103.2	103.2	103.2	103.4	102.4	103.0	102.8	103.3
December	104.1	103.8	103.9	103.8	104.0	102.9	104.0	103.3	103.9
March	105.3	104.5	104.6	104.6	104.7	103.9	104.7	104.1	104.8
June	105.9	105.1	105.1	104.7	105.4	104.6	105.0	104.4	105.4
1999-2000									
September	107.0	106.1	106.3	105.9	106.1	105.5	105.8	105.6	106.4
December	107.5	106.8	107.1	106.8	106.7	106.0	106.7	106.0	107.0
March	108.2	107.6	107.6	107.4	107.5	106.5	107.2	106.6	107.7
June	109.0	108.3	108.0	108.1	108.0	106.9	107.5	107.0	108.4
2000-2001									
September	110.7	109.4	109.0	109.1	109.3	108.1	108.6	108.9	109.7
December	111.3	110.4	110.3	110.1	110.0	108.9	109.9	109.8	110.6
March	112.5	111.2	111.2	111.1	111.8	109.5	110.3	110.6	111.7
June	113.1	112.2	111.9	111.6	112.5	110.3	110.5	111.0	112.4
2001-2002									
September	114.5	113.6	113.0	112.6	113.2	111.5	111.6	112.6	113.6
December	115.2	114.2	113.9	113.9	114.0	112.1	113.3	113.3	114.4
March	116.1	115.0	114.6	114.8	114.9	113.1	113.9	113.8	115.2
June	116.6	116.0	115.2	115.2	115.7	113.7	114.1	114.3	115.9
2002-2003									
September	118.2	117.6	116.3	116.9	117.6	115.0	115.6	116.0	117.4

Source: Wage Cost Index, Australia cat. no. 6345.0.

10 INTERNATIONAL COMPARISONS

TABLES

10.1	Real gross domestic product volume index	144
10.2	Balance on current account : percentage of seasonally adjusted GDP	145
10.3	Balance on merchandise trade	146
10.4	Private consumption expenditure volume index	147
10.5	Private fixed capital investment volume index	148
10.6	Industrial production volume index	149
10.7	Consumer price index : all items	150
10.8	Consumer price index : excluding shelter.	151
10.9	Producer prices index.	152
10.10	Wages index	153
10.11	Employment index	154
10.12	Unemployment rates	155
10.13	M1 plus quasi-money index.	156

NOTES

1. The statistics for Germany in these tables refer to Germany after unification.

2. Consumer price index (CPI). Due to the many differences in the structure of the housing sector in different countries and in the way that housing is treated in their CPIs, a simple comparison of All items (or headline) CPIs is often inappropriate. To provide a better basis for international comparisons, the Fourteenth International Conference of Labour Statisticians adopted a resolution which called for countries to “provide for dissemination at the international level of an index which excludes shelter, in addition to the all-items index.”

Table 10.8 presents indexes for selected countries on a basis consistent with the above resolution and comparable to the Australian series *All groups excluding housing*. The series in this table are presented on a reference base consistent with that used for publication of the Australian CPI (ie 1989-90 = 100.0) and as such are not directly comparable with those for All items published in Table 10.7 (presented on a reference base of 1995 = 100.0).

RELATED PUBLICATIONS

Consumer Price Index, Australia cat. no. 6401.0

Main Economic Indicators - Organisation for Economic Co-operation and Development (OECD)

TABLE 10.1 REAL GROSS DOMESTIC PRODUCT VOLUME INDEX

Period	United States	Japan (a)	Germany	France	Italy	United Kingdom	Canada	OECD Major 7 (b)	Australia
ANNUAL (1995 = 100.0)									
1980-1981	70.9	63.2	na	75.4	75.4	69.8	70.9	68.0	64.3
1981-1982	71.4	65.1		77.3	76.0	70.6	71.4	68.7	66.2
1982-1983	70.3	67.0		78.5	76.3	72.4	70.3	69.2	64.5
1983-1984	74.2	69.0		79.6	78.3	75.0	74.2	72.6	68.0
1984-1985	77.9	71.8		80.6	80.1	77.0	77.9	75.4	71.5
1985-1986	81.2	74.6		82.4	82.7	79.9	81.2	78.0	74.6
1986-1987	82.9	76.9		84.2	84.9	83.0	82.9	80.3	76.4
1987-1988	87.7	81.5		87.1	87.8	87.0	87.7	83.7	80.4
1988-1989	90.8	86.3		90.9	90.8	90.4	90.8	87.3	83.7
1989-1990	92.2	91.0		94.3	93.3	91.7	92.2	90.2	86.7
1990-1991	88.4	95.1		95.6	94.3	90.8	90.4	91.4	87.2
1991-1992	89.6	96.9	96.3	97.0	96.0	90.3	90.3	92.7	87.4
1992-1993	92.5	97.3	96.1	96.9	95.2	91.5	91.6	94.2	90.6
1993-1994	95.4	97.7	97.0	97.0	95.9	94.9	94.7	96.1	94.2
1994-1995	98.9	99.0	99.3	99.5	98.9	99.0	99.2	99.0	98.1
1995-1996	101.6	101.8	100.2	100.6	100.6	101.3	100.4	101.3	102.3
1996-1997	105.8	104.8	101.6	101.8	101.8	104.3	103.7	104.4	106.1
1997-1998	110.5	104.9	103.5	104.9	104.4	107.8	108.2	107.6	110.9
1998-1999	115.0	104.3	104.6	108.1	105.5	110.4	113.0	110.4	116.8
1999-2000	120.1	106.5	108.0	112.5	108.3	113.8	119.1	114.5	121.4
2000-2001	122.3	107.5	110.0	116.1	111.1	116.6	122.9	116.6	123.6
2001-2002	123.3	105.4	110.1	117.2	111.8	118.3	124.9	117.1	128.4
SEASONALLY ADJUSTED (1995 = 100.0)									
1991-1992									
September	88.6	96.3	94.5	96.3	95.4	90.2	90.0	91.8	86.7
December	89.1	97.0	95.9	96.8	95.9	90.3	90.4	92.4	87.0
March	89.9	97.4	98.0	97.6	96.4	90.4	90.2	93.2	87.9
June	90.8	96.9	96.9	97.3	96.3	90.2	90.5	93.3	88.1
1992-1993									
September	91.5	97.1	96.5	97.6	95.7	90.7	90.8	93.7	88.8
December	92.7	97.1	96.6	97.1	95.3	91.1	91.2	94.2	90.3
March	92.6	97.5	95.7	96.4	94.7	91.8	91.9	94.2	91.5
June	93.2	97.4	95.4	96.5	94.9	92.3	92.5	94.5	91.9
1993-1994									
September	93.6	97.4	96.2	96.3	94.9	93.2	93.0	94.8	91.6
December	95.0	97.4	96.3	96.6	95.8	94.2	93.9	95.7	93.6
March	95.8	98.2	97.6	97.3	96.0	95.4	95.3	96.5	95.3
June	97.2	97.8	97.7	97.8	97.0	96.6	96.7	97.3	96.1
1994-1995									
September	97.7	98.9	98.5	98.5	97.6	97.9	98.1	98.1	97.4
December	98.9	99.0	99.1	99.5	98.1	98.8	99.0	98.9	97.6
March	99.3	98.8	99.4	99.6	99.8	99.4	99.9	99.3	98.1
June	99.5	99.2	100.2	100.3	99.9	99.8	99.9	99.6	99.4
1995-1996									
September	100.2	100.4	100.2	100.3	100.0	100.1	99.9	100.2	100.9
December	101.0	101.4	100.2	100.0	100.4	100.8	100.3	100.8	101.6
March	101.8	102.5	99.4	101.0	101.2	101.8	100.5	101.5	103.1
June	103.4	102.9	100.9	100.9	100.6	102.3	100.9	102.5	103.5
1996-1997									
September	104.0	103.4	101.2	101.4	101.3	102.8	102.1	103.0	104.9
December	105.1	105.2	101.6	101.3	101.2	103.6	103.1	104.0	105.8
March	106.3	106.9	101.3	101.7	101.4	104.9	104.1	105.0	106.0
June	107.8	103.6	102.1	102.6	103.2	105.7	105.3	105.5	107.9
1997-1998									
September	108.9	105.3	102.5	103.3	103.6	106.6	106.7	106.5	108.7
December	109.7	105.7	103.4	104.4	104.4	107.4	107.6	107.3	110.2
March	111.3	104.6	104.4	105.4	104.5	108.1	109.0	108.1	111.8
June	111.9	104.1	103.8	106.5	104.9	109.0	109.3	108.4	112.7
1998-1999									
September	113.1	104.2	104.0	107.1	105.5	109.7	110.5	109.2	114.5
December	114.9	104.3	104.1	107.6	105.0	110.2	112.3	110.2	117.1
March	115.8	103.3	105.3	108.4	105.5	110.4	114.0	110.7	117.3
June	116.3	105.4	104.8	109.4	106.0	111.1	115.2	111.5	118.2
1999-2000									
September	117.8	106.3	106.4	110.5	107.0	112.3	116.9	112.8	120.0
December	119.8	104.9	107.6	112.0	108.1	113.7	118.7	113.9	121.3
March	120.6	107.0	108.4	113.3	108.9	114.2	119.9	115.0	121.5
June	122.0	107.9	109.5	114.3	109.2	115.1	120.8	116.1	122.9
2000-2001									
September	122.2	107.1	109.6	114.8	109.9	115.8	122.3	116.2	123.2
December	122.5	107.4	109.7	116.2	110.9	116.3	122.9	116.7	122.5
March	122.4	108.5	110.3	116.7	111.6	117.0	123.1	117.0	123.6
June	121.9	106.9	110.3	116.6	111.8	117.4	123.2	116.6	125.0
2001-2002									
September	121.8	105.4	110.1	117.1	111.7	117.9	123.0	116.3	126.5
December	122.6	104.9	109.8	116.6	111.6	118.1	123.9	116.5	128.1
March	124.1	105.1	110.1	117.3	111.7	118.3	125.7	117.5	129.0
June	124.5	106.2	110.2	117.8	112.0	119.0	127.0	118.0	130.0
2002-2003									
September	125.7	107.0	110.5	118.0	112.3	120.0	128.0	118.9	131.2

(a) Data for Japan measure real gross national product.

(b) The OECD Major 7 consists of Canada, France, Germany, Italy, Japan, the United Kingdom and the United States of America.

Source: Organisation for Economic Co-operation and Development (OECD) and the Australian Bureau of Statistics (ABS).

TABLE 10.2 BALANCE ON CURRENT ACCOUNT — PERCENTAGE OF SEASONALLY ADJUSTED GDP (a)
**INTERNATIONAL
COMPARISONS**

Period	United States	Japan	Germany	France	Italy	United Kingdom	Canada	Australia
ANNUAL								
1980–1981	0.3	na	na	-0.6	-3.0	3.3	-3.0	-3.9
1981–1982	0.2			-1.7	-1.7	1.3	-1.9	-5.6
1982–1983	-0.6			-2.0	-0.7	1.4	0.5	-3.8
1983–1984	-2.0			-0.3	-0.3	0.9	-1.2	-4.0
1984–1985	-2.5			-0.1	-1.3	0.3	-0.4	-5.1
1985–1986	-3.2	4.0		0.2	-0.3	0.4	-2.7	-6.3
1986–1987	-3.5	4.1		0.0	0.2	-0.7	-2.8	-4.6
1987–1988	-3.0	2.9		-0.4	-0.5	-2.7	-3.3	-3.8
1988–1989	-2.1	2.5		-0.5	-1.5	-4.4	-3.5	-5.5
1989–1990	-1.6	2.0		-0.6	-1.4	-4.6	-3.9	-6.0
1990–1991	-0.4	1.4	-0.6	-0.9	-1.7	-2.0	-3.3	-4.4
1991–1992	-0.4	2.5	-0.8	0.1	-2.3	-1.8	-3.9	-3.3
1992–1993	-1.0	3.1	-0.3	0.4	-1.2	-2.2	-3.4	-3.6
1993–1994	-1.5	2.9	-0.8	0.9	1.4	-1.5	-3.6	-3.6
1994–1995	-1.7	2.4	-1.1	0.8	1.9	-0.9	-1.5	-6.0
1995–1996	-1.3	1.6	-0.7	0.8	2.5	-1.3	0.3	-4.3
1996–1997	-1.5	1.7	-0.4	2.0	3.1	-0.5	-0.1	-3.3
1997–1998	-1.9	2.7	-0.1	2.7	2.5	-0.6	-1.8	-4.1
1998–1999	-2.7	2.9	-0.4	2.9	1.3	-1.4	-0.4	-5.7
1999–2000	-3.7	2.6	-1.0	2.2	0.1	-1.9	1.2	-5.1
2000–2001	-4.3	2.2	-1.2	1.0	-0.5	-1.9	3.4	-2.7
2001–2002	-4.2	2.7	1.6	2.1	-0.3	-1.5	1.7	-3.1
SEASONALLY ADJUSTED								
1991–1992								
September	-0.4	2.3	-1.5	0.0	-1.5	-1.6	-4.1	-3.2
December	-0.3	2.4	-0.1	0.0	-1.9	-1.3	-3.7	-3.1
March	-0.3	2.7	-0.8	-0.5	-3.5	-1.4	-4.1	-3.2
June	-0.7	2.8	-1.0	0.7	-2.0	-1.8	-3.7	-3.6
1992–1993								
September	-0.9	3.0	-1.0	0.3	-1.8	-1.7	-3.8	-4.1
December	-1.1	3.3	-0.2	1.0	-2.1	-1.7	-2.8	-3.6
March	-0.8	3.3	0.0	-0.2	-1.5	-2.0	-3.3	-3.3
June	-1.2	2.9	0.0	0.5	0.7	-1.8	-3.7	-3.3
1993–1994								
September	-1.3	2.9	-1.7	1.6	1.6	-1.5	-4.2	-3.2
December	-1.6	2.8	-0.3	1.1	2.3	-1.3	-4.2	-3.1
March	-1.4	3.1	-0.7	0.7	0.2	-0.5	-2.8	-3.3
June	-1.6	2.9	-0.3	0.3	1.5	-0.7	-3.2	-4.7
1994–1995								
September	-1.8	2.4	-2.4	0.7	1.9	0.0	-1.7	-6.0
December	-1.9	2.4	-1.2	0.5	1.3	0.4	-1.6	-6.0
March	-1.6	2.4	-0.6	1.2	1.1	0.4	-0.8	-6.5
June	-1.8	2.1	-0.4	0.9	2.9	-1.4	-2.1	-5.4
1995–1996								
September	-1.4	2.1	-0.7	0.3	2.1	-1.7	-0.8	-4.6
December	-1.1	1.8	-1.0	0.7	1.9	-0.9	0.7	-4.9
March	-1.3	1.3	-0.2	1.3	3.1	-1.8	0.1	-4.2
June	-1.5	1.2	-0.8	0.9	3.1	-1.0	1.4	-3.6
1996–1997								
September	-1.8	1.4	-0.3	1.7	3.7	-1.1	0.6	-3.9
December	-1.5	1.6	0.0	1.5	2.9	-0.7	0.1	-3.9
March	-1.6	1.6	-1.0	2.0	3.1	-0.2	-0.2	-3.2
June	-1.3	2.3	-0.3	3.0	2.9	0.2	-0.9	-2.0
1997–1998								
September	-1.4	2.2	0.3	2.8	2.8	0.3	-2.5	-3.4
December	-1.8	2.9	0.5	3.0	2.8	-1.2	-1.5	-3.8
March	-1.9	2.8	-0.9	2.4	1.8	-1.2	-1.5	-4.9
June	-2.3	3.0	-0.2	2.6	2.7	-0.5	-1.6	-4.1
1998–1999								
September	-2.6	3.3	0.1	2.8	1.9	0.5	-1.1	-5.4
December	-2.5	2.9	-0.4	3.0	1.2	-1.0	-0.9	-5.3
March	-2.6	2.6	-1.1	3.0	0.8	-2.5	0.0	-5.9
June	-3.1	2.6	-0.2	3.0	1.2	-2.5	0.2	-6.1
1999–2000								
September	-3.4	2.7	-1.0	3.2	0.8	-1.7	1.0	-5.8
December	-3.5	2.3	-1.4	2.3	-0.1	-2.1	-0.4	-4.9
March	-3.9	2.6	-0.6	1.3	0.5	-1.4	2.1	-5.1
June	-4.0	2.6	-0.9	2.0	-0.9	-2.4	2.3	-4.5
2000–2001								
September	-4.3	2.7	-1.4	0.8	-0.8	-1.7	2.7	-3.1
December	-4.5	2.1	-1.9	1.1	-0.9	-2.6	3.4	-3.1
March	-4.3	2.1	-0.4	1.0	0.1	-1.1	4.7	-2.5
June	-3.9	1.8	-1.2	1.1	-0.3	-2.1	3.0	-2.0
2001–2002								
September	-3.6	2.2	1.4	2.3	-0.6	-1.2	1.6	-1.8
December	-3.7	2.5	1.2	2.1	0.7	-2.2	1.6	-3.4
March	-4.4	3.1	2.2	1.2	-0.6	-1.0	1.9	-3.1
June	-4.9	3.0	1.8	2.7	-0.7	-1.4	1.7	-4.0
2002–2003								
September	-4.8	2.8	3.4	2.1	0.0	-0.8	1.8	-4.3

(a) Statistics are calculated as the original balance on current account as a percentage of the seasonally adjusted current price gross domestic product, except for Japan and Germany, where real gross national product replaces gross domestic product.

Source: Organisation for Economic Co-operation and Development (OECD) and the Australian Bureau of Statistics (ABS).

INTERNATIONAL
COMPARISONS

TABLE 10.3 BALANCE ON MERCHANDISE TRADE(a)

Period	United States	Japan	Germany (b)	France	Italy	United Kingdom	Canada	Australia (c)	New Zealand
ANNUAL (US\$ BILLION)									
1980-1981	-30.0	0.8	5.5	-11.4	-23.4	3.1	5.1	0.2	0.1
1981-1982	-37.5	10.3	19.3	-12.0	-13.3	-5.4	7.9	-3.8	-0.4
1982-1983	-51.9	12.4	19.5	-12.5	-9.8	-3.9	14.4	0.8	0.2
1983-1984	-98.2	26.6	14.6	-3.9	-8.8	-8.7	11.3	0.5	-0.4
1984-1985	-129.4	37.8	21.9	-2.1	-13.3	-10.4	13.6	0.6	-0.5
1985-1986	-154.4	63.8	38.1	-1.7	-7.3	-11.5	7.0	-1.2	-0.3
1986-1987	-163.3	89.1	61.3	-3.1	-4.3	-21.5	6.7	-0.8	0.1
1987-1988	-157.3	73.6	69.4	-6.4	-8.1	-32.8	5.1	0.1	0.6
1988-1989	-133.9	77.0	74.2	-10.3	-13.4	-48.9	5.3	-2.5	1.3
1989-1990	-126.0	56.3	73.4	-11.0	-11.1	-43.4	6.1	-1.7	-0.4
1990-1991	-104.6	58.9	30.4	-15.7	-13.2	-31.0	12.0	2.7	0.3
1991-1992	-92.3	95.0	18.2	-4.3	-13.1	-26.5	9.6	3.4	1.3
1992-1993	-124.0	115.3	32.1	3.1	6.8	-27.9	14.1	0.8	0.9
1993-1994	-153.9	122.9	40.1	8.5	23.9	-25.6	12.8	0.0	0.8
1994-1995	-193.4	118.7	50.6	11.6	24.5	-20.8	21.8	-5.5	-0.2
1995-1996	-180.4	77.8	59.2	11.3	35.2	-27.2	31.6	-1.5	-0.6
1996-1997	-206.3	66.2	67.4	21.4	39.4	-23.4	26.7	0.0	-0.2
1997-1998	-232.5	99.7	71.3	25.1	27.6	-34.2	13.1	-1.8	-0.3
1998-1999	-300.6	108.1	70.5	19.1	22.8	-49.8	18.4	-7.3	-0.9
1999-2000	-429.3	110.7	65.7	8.5	8.9	-50.8	29.6	-7.7	-1.5
2000-2001	-478.9	72.1	62.6	-4.8	2.6	-54.6	44.1	0.3	0.0
2001-2002	-457.8	65.8	101.9	7.3	8.4	-52.7	31.7	0.5	0.2
SEASONALLY ADJUSTED (US\$ BILLION)									
1998-1999									
July	-22.0	8.7	6.4	2.0	2.7	-3.2	1.2	-0.6	0.0
August	-23.8	8.1	5.7	1.7	2.6	-3.1	1.2	-0.3	-0.1
September	-22.8	9.1	6.5	2.8	2.0	-5.1	1.5	-0.4	0.0
October	-22.2	10.6	6.4	1.4	2.3	-3.8	1.2	-0.6	-0.1
November	-22.2	7.7	7.7	1.3	1.9	-4.6	1.2	-0.8	-0.1
December	-22.4	10.0	4.5	2.1	2.4	-3.9	1.3	-0.1	0.0
January	-24.0	10.8	6.2	1.5	2.0	-5.0	1.7	-0.5	-0.2
February	-26.3	7.7	5.7	1.3	1.5	-4.8	2.0	-0.7	-0.1
March	-26.4	9.6	5.6	1.4	1.1	-4.6	1.8	-0.7	-0.0
April	-27.1	8.4	6.2	1.2	1.7	-4.1	1.6	-0.9	-0.0
May	-29.1	8.6	3.1	1.0	1.1	-3.0	1.7	-1.0	-0.2
June	-32.4	8.7	6.6	1.3	1.6	-4.7	2.0	-0.7	-0.1
1999-2000									
July	-33.2	9.6	6.6	2.9	1.3	-4.3	2.2	-0.7	-0.1
August	-32.7	8.5	4.2	1.0	1.4	-3.8	2.2	-0.7	-0.1
September	-31.8	9.9	6.1	1.7	1.0	-3.4	2.0	-1.0	-0.2
October	-33.3	10.2	5.5	1.8	0.9	-4.4	2.0	-1.4	-0.1
November	-34.1	6.8	6.9	0.4	0.9	-4.5	2.5	-0.4	-0.2
December	-33.4	8.9	5.6	-0.2	0.6	-4.6	1.7	-0.5	-0.4
January	-34.7	9.3	4.7	0.2	1.0	-4.7	2.8	-0.8	-0.0
February	-37.6	10.6	6.2	0.1	1.1	-4.5	2.7	-0.1	-0.1
March	-40.1	9.1	4.9	0.1	0.9	-3.7	2.9	-0.4	-0.1
April	-39.1	10.3	5.6	-0.4	0.3	-4.8	2.7	-0.5	-0.2
May	-39.5	7.5	3.6	1.0	-0.4	-4.3	2.9	-0.5	-0.1
June	-40.0	10.1	5.8	-0.1	0.0	-3.9	3.0	-0.7	-0.0
2000-2001									
July	-40.6	8.4	5.1	-0.8	0.2	-5.2	3.3	-0.5	-0.1
August	-39.4	8.5	3.5	-0.7	-0.1	-3.7	3.1	-0.4	-0.1
September	-41.7	8.7	4.3	-0.4	0.3	-4.7	3.2	-0.1	-0.1
October	-42.2	5.5	5.3	-1.0	-0.4	-4.1	3.3	0.0	0.0
November	-41.1	6.2	3.2	-0.9	-0.4	-4.1	3.4	-0.2	-0.0
December	-41.5	5.3	2.7	-0.7	-0.4	-5.1	4.3	-0.0	0.0
January	-42.1	3.1	6.5	-0.5	1.0	-4.4	5.7	0.2	0.1
February	-36.9	7.2	6.0	0.2	0.5	-4.2	4.6	0.3	0.1
March	-40.6	6.6	7.4	0.5	0.7	-4.7	3.7	0.1	-0.1
April	-39.4	4.9	6.0	-1.0	0.5	-4.7	3.4	0.1	0.0
May	-36.1	2.3	6.8	0.1	0.4	-4.6	3.5	0.4	0.1
June	-37.4	5.3	5.9	0.4	0.3	-5.1	2.6	0.4	0.0
2001-2002									
July	-37.5	2.8	7.2	0.1	0.0	-4.4	2.6	0.6	0.0
August	-36.5	4.8	9.3	1.4	0.1	-5.4	1.9	0.3	0.1
September	-37.6	5.4	7.4	0.2	0.6	-4.0	2.8	0.1	0.1
October	-36.9	3.9	7.7	1.2	0.9	-4.0	2.3	0.2	0.0
November	-36.0	5.1	5.5	0.6	1.4	-4.8	3.2	-0.0	0.0
December	-33.3	4.2	9.6	-0.5	1.3	-5.5	2.6	-0.1	0.0
January	-35.4	5.0	10.0	0.8	0.3	-4.7	3.1	0.4	-0.1
February	-38.1	5.1	8.5	0.4	0.6	-3.9	3.2	-0.4	0.0
March	-38.2	8.1	9.7	0.4	0.5	-4.4	2.5	-0.2	0.0
April	-42.1	5.9	8.3	0.8	0.7	-4.2	2.8	0.2	-0.0
May	-43.7	7.2	9.5	1.3	1.2	-2.6	3.0	-0.1	0.0
June	-42.7	8.4	9.3	0.6	0.9	-4.7	1.8	-0.5	0.1
2002-2003									
July	-41.1	5.7	10.3	2.0	0.4	-4.5	2.1	-0.3	-0.1
August	-44.4	7.8	12.1	1.5	0.8	-5.8	2.0	-0.5	-0.2
September	-43.9	5.0	11.6	0.5	1.6	-5.0	2.5	-0.6	-0.0
October	-41.5	7.2	9.6	1.3	0.4	-5.8	2.6	-0.3	-0.2

(a) All series are exports (fob) less imports (cif) except for United States, France, Canada and Australia where imports are also fob. Data are measured on a foreign trade basis.

(b) Excludes trade with the German Democratic Republic.

Source: Organisation for Economic Co-operation and Development (OECD).

TABLE 10.4 PRIVATE CONSUMPTION EXPENDITURE VOLUME INDEX
**INTERNATIONAL
COMPARISONS**

Period	United States	Japan	Germany	France	Italy	United Kingdom	Canada	Australia
ANNUAL (1995 = 100.0)								
1980-1981	63.4	63.1	na	79.1	74.2	66.0	36.3	65.9
1981-1982	63.9	64.8		81.2	75.3	66.1	71.6	69.1
1982-1983	66.0	67.4		82.3	75.5	68.5	71.0	70.2
1983-1984	70.1	69.1		82.6	77.0	70.9	74.1	71.4
1984-1985	73.4	71.1		83.0	79.0	72.3	77.2	73.1
1985-1986	76.8	73.6		85.4	82.3	76.5	80.9	76.3
1986-1987	79.9	76.3		88.0	85.4	80.5	83.9	77.1
1987-1988	82.7	79.8		90.0	88.6	86.1	87.5	79.6
1988-1989	85.5	83.7		92.6	92.2	91.2	91.2	83.2
1989-1990	87.6	88.0		95.6	94.9	92.8	93.2	87.3
1990-1991	88.0	90.9	47.2	96.9	97.2	92.2	92.4	87.9
1991-1992	89.0	93.7	95.2	97.7	100.1	91.4	92.8	89.6
1992-1993	91.9	95.3	96.6	97.9	98.5	93.4	94.2	91.3
1993-1994	95.4	97.3	97.3	98.1	97.4	96.9	96.5	93.4
1994-1995	98.6	99.4	99.0	99.5	99.4	98.9	99.0	98.0
1995-1996	101.6	101.3	100.4	100.7	100.5	101.8	101.3	101.7
1996-1997	104.8	103.1	101.5	101.1	102.7	106.0	104.7	104.7
1997-1998	109.4	102.8	102.1	103.1	106.2	109.8	109.0	109.7
1998-1999	114.7	103.9	105.1	106.9	109.3	114.2	112.2	115.0
1999-2000	120.3	105.6	108.0	110.6	112.0	119.8	116.7	119.7
2000-2001	124.2	105.6	109.6	113.3	114.5	125.2	120.7	123.3
2001-2002	127.5	106.5	110.0	116.1	114.7	130.0	123.3	127.6
SEASONALLY ADJUSTED (1995 = 100.0)								
1991-1992								
September	88.3	92.3	93.2	97.3	98.9	91.6	92.2	88.9
December	88.2	93.5	95.5	97.9	99.8	91.1	92.8	89.0
March	89.5	94.3	95.9	97.8	100.6	90.8	92.9	90.1
June	90.0	94.5	96.1	97.7	101.0	92.0	93.2	90.6
1992-1993								
September	90.6	94.9	95.7	98.3	101.1	92.8	93.7	90.9
December	91.9	94.7	98.5	98.2	99.4	92.9	93.9	91.3
March	92.1	95.8	96.0	97.3	97.0	93.6	94.5	91.0
June	93.0	95.6	96.0	97.9	96.6	94.2	94.8	92.0
1993-1994								
September	94.1	96.1	96.9	97.6	96.7	95.8	95.4	91.8
December	95.0	97.0	97.8	98.4	97.1	96.5	95.7	93.3
March	95.9	98.5	97.4	98.2	97.8	97.7	97.2	94.1
June	96.7	97.4	97.0	98.4	98.0	97.5	97.5	94.5
1994-1995								
September	97.4	99.1	98.0	99.0	98.6	98.5	98.0	96.4
December	98.4	99.6	98.6	99.2	99.0	98.9	99.1	97.2
March	98.7	99.2	99.2	99.4	100.0	98.9	99.0	98.6
June	99.7	99.5	100.3	100.6	100.0	99.4	99.7	99.9
1995-1996								
September	100.5	100.5	100.4	100.2	100.1	100.6	100.7	100.4
December	101.1	100.7	100.1	99.8	99.9	101.1	100.7	101.2
March	101.9	102.0	100.7	101.7	100.7	102.2	101.9	102.1
June	103.0	101.8	100.5	101.0	101.1	103.2	102.0	103.2
1996-1997								
September	103.5	102.0	101.2	101.9	101.2	104.3	102.3	103.3
December	104.3	103.4	101.1	100.7	102.0	105.6	104.0	103.9
March	105.4	106.7	102.0	100.7	103.3	106.0	105.7	105.1
June	105.9	100.4	101.6	101.0	104.4	107.9	106.7	106.4
1997-1998								
September	107.6	102.6	101.0	101.4	104.9	107.9	108.0	107.9
December	108.5	103.2	101.8	102.8	105.5	109.4	108.8	109.4
March	109.9	102.7	103.2	103.4	106.6	110.5	108.9	109.9
June	111.5	102.6	102.3	104.9	107.7	111.5	110.2	111.6
1998-1999								
September	112.6	103.9	103.0	105.6	108.1	112.3	110.9	113.0
December	114.0	104.5	104.4	106.6	109.2	113.2	111.1	114.1
March	115.3	102.0	107.0	107.2	110.0	115.1	112.7	116.0
June	116.9	105.0	105.9	108.3	109.9	116.4	113.9	116.8
1999-2000								
September	118.2	106.9	106.9	109.4	110.7	117.1	115.3	118.1
December	119.7	104.5	107.8	110.3	111.4	118.9	116.3	119.7
March	121.2	105.2	107.9	111.2	112.5	121.0	117.1	120.1
June	122.1	105.6	109.3	111.6	113.2	122.3	118.2	120.9
2000-2001								
September	123.3	104.2	109.1	112.0	113.8	123.7	119.8	122.4
December	123.9	104.8	108.5	112.7	114.4	124.7	120.2	122.2
March	124.6	106.8	110.0	114.0	114.8	125.9	121.3	123.7
June	125.1	106.4	110.9	114.5	114.9	126.7	121.7	124.7
2001-2002								
September	125.5	105.8	110.7	115.6	114.5	128.1	121.6	125.4
December	127.4	106.2	110.2	115.9	114.7	129.8	122.9	126.5
March	128.3	106.7	109.5	116.2	114.6	130.3	123.6	128.3
June	128.9	107.3	109.6	116.7	114.9	131.9	125.0	130.1
2002-2003								
September	130.2	108.1	110.1	117.5	115.5	133.0	125.2	130.7

Source: Organisation for Economic Co-operation and Development (OECD).

TABLE 10.5 PRIVATE FIXED CAPITAL INVESTMENT VOLUME INDEX(a)

Period	United States	Japan	Germany	France	Italy	United Kingdom	Canada	Australia
ANNUAL (1995 = 100.0)								
1980-1981	60.6	62.9	na	81.5	87.8	62.9	42.5	70.2
1981-1982	59.9	63.3	na	81.5	85.4	61.9	80.5	75.1
1982-1983	57.8	63.2	na	79.6	82.9	66.5	72.4	66.2
1983-1984	67.4	64.0	na	77.9	84.2	70.9	75.0	69.4
1984-1985	74.7	67.0	na	77.9	86.2	76.3	77.9	75.3
1985-1986	77.8	70.7	na	81.5	87.1	76.3	85.5	77.6
1986-1987	78.6	74.8	na	85.2	89.7	80.7	88.4	77.3
1987-1988	80.7	84.4	na	92.1	95.1	93.9	100.7	83.1
1988-1989	82.9	92.2	na	100.0	99.9	102.1	107.4	91.7
1989-1990	84.9	100.4	na	105.6	105.5	103.3	109.8	92.5
1990-1991	80.9	107.5	na	106.0	106.0	97.5	100.6	83.5
1991-1992	80.8	105.8	100.6	104.8	108.2	92.6	98.9	79.4
1992-1993	85.8	102.4	98.4	99.8	99.7	91.9	94.6	84.4
1993-1994	91.5	100.6	97.8	95.8	93.2	94.7	99.0	89.9
1994-1995	98.0	98.6	101.1	99.5	96.4	98.7	102.0	99.9
1995-1996	103.5	104.2	98.6	100.0	103.0	102.5	100.0	102.0
1996-1997	112.7	108.3	100.3	99.3	103.5	107.6	112.5	110.0
1997-1998	124.0	106.6	101.8	103.0	108.8	119.3	123.2	120.4
1998-1999	135.4	102.7	103.8	111.4	112.2	127.0	126.9	128.7
1999-2000	144.9	104.1	108.3	121.1	120.5	127.2	138.0	139.9
2000-2001	147.1	105.9	107.9	128.1	125.7	132.0	142.0	129.2
2001-2002	141.2	98.7	100.4	128.9	125.2	126.9	144.8	142.0
SEASONALLY ADJUSTED (1995 = 100.0)								
1991-1992								
September	79.3	106.4	97.1	105.7	108.0	91.8	99.1	79.3
December	79.6	106.2	100.1	104.4	108.5	92.4	100.8	79.4
March	81.0	105.5	103.0	105.4	108.8	93.2	99.7	79.1
June	83.2	105.0	102.1	103.8	107.5	92.8	96.1	79.7
1992-1993								
September	83.9	104.0	99.4	102.5	105.6	93.2	98.3	80.7
December	85.8	103.0	100.1	101.2	101.3	90.5	93.9	87.2
March	86.1	102.2	97.9	99.1	97.2	92.4	92.1	85.0
June	87.4	100.2	96.2	96.5	94.7	91.7	94.1	84.8
1993-1994								
September	88.3	101.6	96.6	95.1	92.2	92.1	96.1	85.2
December	91.6	100.7	95.7	94.9	93.1	94.7	97.9	87.9
March	92.0	99.9	98.6	96.1	93.3	96.6	99.5	92.0
June	94.2	100.5	100.1	97.3	94.3	95.5	102.6	94.3
1994-1995								
September	95.7	100.4	100.5	98.5	94.4	97.2	102.8	98.8
December	97.5	99.0	103.1	99.6	95.4	98.9	103.7	100.9
March	99.5	97.2	99.2	100.2	97.2	98.9	101.2	99.9
June	99.2	97.8	101.6	99.9	98.4	99.8	100.3	99.9
1995-1996								
September	99.7	100.4	100.2	99.8	100.2	100.7	99.4	100.7
December	101.7	104.5	99.0	100.1	104.2	100.7	99.2	99.5
March	104.6	104.4	93.3	99.9	103.6	103.1	100.8	103.5
June	108.0	107.6	101.7	100.2	103.7	105.3	100.7	104.5
1996-1997								
September	109.8	107.8	101.0	100.7	103.2	105.5	105.2	106.2
December	111.1	109.3	101.2	99.4	103.9	104.9	110.8	107.3
March	113.4	109.1	99.0	98.2	102.1	107.7	114.9	111.6
June	116.6	107.0	99.9	99.1	104.9	112.4	118.9	114.7
1997-1998								
September	120.4	108.9	100.5	100.3	106.7	111.5	123.3	116.8
December	121.2	107.5	101.6	101.7	109.5	116.1	123.9	120.1
March	125.5	105.8	103.2	103.6	109.4	122.9	122.6	122.6
June	129.1	104.3	101.9	106.4	109.6	126.8	122.9	122.2
1998-1999								
September	130.8	102.3	103.0	108.2	110.1	126.7	122.7	125.3
December	134.3	101.8	102.0	110.1	110.9	128.6	124.7	130.9
March	136.9	103.3	104.7	112.4	113.0	127.0	128.0	128.6
June	139.5	103.2	105.4	114.9	114.9	125.6	132.4	130.0
1999-2000								
September	141.4	102.5	107.8	117.3	116.9	125.8	133.4	140.3
December	142.9	102.4	107.4	119.3	119.9	129.5	137.5	140.4
March	146.9	105.5	108.6	122.9	121.8	126.3	140.1	140.6
June	148.3	105.9	109.6	125.1	123.5	127.4	141.1	138.4
2000-2001								
September	148.3	106.0	110.6	125.9	125.2	128.7	142.5	133.4
December	147.7	107.2	109.4	128.5	124.3	135.3	141.9	126.3
March	147.6	107.0	106.6	129.3	126.1	132.2	141.4	128.5
June	144.8	103.4	105.0	128.6	127.1	131.9	142.2	128.6
2001-2002								
September	142.1	101.1	103.1	129.0	126.8	129.8	143.9	134.4
December	140.8	98.9	101.8	128.5	126.6	127.8	142.6	141.7
March	141.4	97.6	99.8	128.9	123.8	124.6	145.3	142.5
June	140.6	97.2	96.8	129.1	123.7	125.2	147.5	149.3
2002-2003								
September	141.0	96.2	96.2	127.9	127.2	124.1	149.5	151.9

(a) Fixed capital investment volume indexes for Germany, France, Italy and the United Kingdom are for gross domestic fixed investment.

Source: Organisation for Economic Co-operation and Development (OECD) and the Australian Bureau of Statistics (ABS).

TABLE 10.6 INDUSTRIAL PRODUCTION VOLUME INDEX

INTERNATIONAL
COMPARISONS

Period	United States	Japan	Germany	France	Italy	United Kingdom	Canada	OECD Major 7	Australia
ANNUAL (1995 = 100.0)									
1980-1981	70.0	69.5	84.9	85.9	79.4	73.8	67.3	73.8	70.8
1981-1982	69.5	71.5	84.4	86.1	79.2	75.4	69.0	74.1	72.5
1982-1983	66.5	71.2	80.9	84.8	75.4	76.7	65.7	72.0	68.7
1983-1984	73.5	76.8	83.2	86.0	76.7	79.4	74.6	77.0	70.7
1984-1985	76.5	82.1	87.3	87.3	78.8	80.2	80.7	80.4	75.2
1985-1986	77.4	83.1	90.3	88.2	80.5	83.6	82.6	81.9	77.2
1986-1987	79.2	83.1	90.7	88.8	83.6	86.4	82.2	83.1	78.1
1987-1988	83.6	90.1	92.3	91.7	87.2	90.3	88.8	87.6	84.8
1988-1989	86.5	96.8	96.5	95.5	91.8	93.9	90.7	91.7	89.4
1989-1990	86.4	100.4	101.3	98.1	93.8	94.8	89.5	93.4	91.3
1990-1991	85.2	105.4	106.7	98.4	92.9	92.5	85.6	94.3	91.5
1991-1992	86.1	102.5	106.6	98.3	92.7	90.7	85.3	93.9	91.3
1992-1993	89.1	97.3	98.9	95.1	90.3	92.1	87.8	92.8	92.6
1993-1994	92.5	95.0	97.1	94.6	91.2	95.8	92.2	93.9	96.0
1994-1995	98.1	99.4	100.6	99.9	98.3	99.6	99.1	99.0	99.2
1995-1996	101.9	100.4	99.8	100.2	100.5	100.7	99.9	100.9	102.7
1996-1997	107.9	105.1	102.3	101.9	99.0	101.6	103.8	105.0	104.1
1997-1998	115.3	102.9	107.3	108.5	104.6	103.0	109.4	109.4	107.8
1998-1999	119.5	98.2	108.8	110.6	103.1	103.3	112.7	110.6	109.2
1999-2000	125.2	102.8	113.7	114.4	106.4	105.4	120.1	115.4	111.7
2000-2001	126.2	104.1	119.4	117.6	108.6	105.7	122.4	117.3	116.2
2001-2002	121.2	94.5	116.2	117.0	105.4	101.1	118.2	112.0	118.2
SEASONALLY ADJUSTED (1995 = 100.0)									
1991-1992									
September	85.4	105.1	105.4	97.8	93.2	90.1	85.6	94.0	91.0
December	85.7	103.9	107.1	98.8	93.0	91.1	84.8	94.1	91.0
March	85.8	101.8	108.3	98.7	93.3	91.1	85.0	93.9	91.0
June	87.2	99.3	105.8	98.0	93.3	90.6	85.6	93.6	91.0
1992-1993									
September	87.9	99.0	103.2	97.1	90.8	91.6	85.5	93.2	91.3
December	88.8	96.5	100.7	95.6	90.2	92.0	87.3	92.7	92.1
March	89.6	96.8	96.5	94.5	90.3	92.3	88.9	92.6	92.7
June	90.0	96.8	95.3	93.3	89.8	92.6	89.5	92.5	94.2
1993-1994									
September	90.4	95.4	95.8	93.0	89.1	93.6	90.3	92.4	93.5
December	91.8	94.1	97.1	93.7	89.7	94.8	91.3	93.1	94.7
March	93.1	94.1	96.8	94.6	91.3	96.5	92.3	93.9	97.3
June	94.8	96.2	98.5	97.1	94.7	98.1	94.9	96.0	98.2
1994-1995									
September	96.0	98.2	99.2	99.2	96.2	98.8	96.8	97.3	99.5
December	97.8	99.4	102.3	100.0	97.9	99.9	98.6	99.0	99.6
March	99.2	99.4	100.2	100.1	99.4	99.6	100.9	99.5	98.9
June	99.4	100.5	100.8	100.3	99.8	99.9	100.1	100.0	98.7
1995-1996									
September	100.3	99.0	99.8	100.6	100.8	100.1	99.6	100.0	100.9
December	101.2	100.9	99.1	99.0	101.8	100.5	99.5	100.7	101.5
March	101.9	100.4	99.7	100.5	101.0	101.2	100.0	101.0	104.4
June	104.0	101.1	100.5	100.6	98.4	100.9	100.5	101.9	103.9
1996-1997									
September	105.6	102.4	100.9	100.8	98.4	101.3	102.0	103.1	103.7
December	107.1	104.5	101.7	101.5	97.8	102.0	102.3	104.3	104.2
March	109.1	107.0	102.6	101.7	99.1	102.3	104.5	106.0	103.6
June	110.7	106.5	103.7	103.8	102.5	102.3	105.9	107.1	105.9
1997-1998									
September	112.8	106.8	104.7	105.8	103.8	102.6	107.9	108.5	106.5
December	115.0	104.3	106.7	107.7	105.1	102.4	109.3	109.5	108.3
March	116.3	102.5	108.8	109.5	104.3	103.0	110.1	110.0	107.8
June	117.2	98.1	109.0	110.8	105.1	103.9	110.2	109.7	108.6
1998-1999									
September	118.0	98.4	109.1	110.0	104.1	103.8	110.1	110.0	109.2
December	119.0	97.3	108.2	110.4	102.7	103.1	112.1	110.0	109.1
March	120.1	98.7	108.2	110.6	102.9	102.8	113.8	110.8	110.6
June	121.0	98.4	109.5	111.5	102.5	103.6	114.6	111.4	107.9
1999-2000									
September	122.4	101.1	111.3	112.5	104.5	105.2	117.4	113.2	108.9
December	124.2	102.3	112.8	115.0	106.0	105.3	119.4	114.8	109.7
March	125.9	102.9	113.8	114.7	106.5	104.8	121.1	115.8	113.3
June	128.1	104.9	116.8	115.5	108.4	106.2	122.3	117.8	115.1
2000-2001									
September	128.3	106.5	119.1	116.9	108.1	106.4	123.8	118.6	116.1
December	127.4	106.8	119.3	118.2	109.8	106.3	124.3	118.6	115.9
March	125.4	103.5	120.6	117.9	109.1	105.8	121.0	117.0	115.7
June	123.6	99.4	118.4	117.3	107.5	104.3	120.3	114.8	117.1
2001-2002									
September	122.1	95.4	117.7	118.4	106.7	103.4	117.4	113.1	116.5
December	120.0	93.1	114.9	116.0	105.1	101.0	116.1	110.9	118.5
March	120.7	93.0	115.8	116.4	105.2	99.8	118.8	111.4	119.1
June	122.0	96.4	116.3	117.0	104.5	100.1	120.3	112.7	118.8
2002-2003									
September	123.0	98.6	117.1	116.4	105.0	100.5	121.6	113.8	117.9

Source: Organisation for Economic Co-operation and Development (OECD).

TABLE 10.7 CONSUMER PRICE INDEX — ALL ITEMS

Period	United States	Japan	Germany	France	Italy	United Kingdom	Canada	OECD Major 7	Australia	New Zealand
ANNUAL (1995 = 100.0)										
1980-1981	56.9	78.4	66.7	51.6	33.9	47.5	53.3	56.8	42.3	35.1
1981-1982	61.8	81.2	70.8	58.7	39.5	52.7	59.7	61.9	46.7	40.8
1982-1983	64.4	83.1	73.8	64.4	46.0	55.7	64.8	65.4	52.1	46.1
1983-1984	66.8	84.7	76.0	70.2	51.8	58.4	67.9	68.4	55.7	48.1
1984-1985	69.4	86.6	77.6	74.9	56.7	61.7	70.5	71.3	58.1	53.7
1985-1986	71.4	88.0	78.4	78.0	61.2	64.7	73.4	73.5	63.0	61.0
1986-1987	73.0	87.8	78.1	80.1	64.0	67.0	76.6	74.9	68.8	71.2
1987-1988	76.0	88.3	78.8	82.4	67.3	69.6	79.8	77.4	73.9	78.5
1988-1989	79.6	89.5	80.4	85.0	71.1	74.5	83.3	80.6	79.3	82.1
1989-1990	83.3	92.1	82.6	88.0	75.6	80.6	87.5	84.3	85.7	88.1
1990-1991	87.9	95.1	85.1	91.1	80.5	87.6	92.3	88.5	90.2	91.9
1991-1992	90.7	97.5	89.8	93.7	85.2	91.4	95.2	91.7	91.9	93.0
1992-1993	93.5	98.7	93.7	95.6	89.3	93.6	96.9	94.3	92.8	94.1
1993-1994	96.0	99.9	97.0	97.5	93.2	95.5	97.9	96.6	94.5	95.3
1994-1995	98.7	100.2	99.2	99.1	97.3	98.3	98.9	98.9	97.6	98.4
1995-1996	101.4	100.0	100.7	101.1	102.4	101.2	100.7	101.1	101.7	101.0
1996-1997	104.3	100.8	102.3	102.6	105.1	103.8	102.5	103.4	103.0	103.0
1997-1998	106.1	102.5	104.0	103.7	107.2	107.6	103.7	105.3	103.0	104.3
1998-1999	108.0	102.4	104.5	104.2	109.0	110.2	104.9	106.6	104.3	104.7
1999-2000	111.1	101.9	105.8	105.4	111.3	112.5	107.4	108.8	106.8	105.6
2000-2001	114.9	101.2	108.5	107.2	114.5	115.5	110.7	111.5	113.2	109.1
2001-2002	116.9	100.2	110.4	109.1	117.3	117.0	112.5	113.0	116.4	111.7
ORIGINAL (1995 = 100.0)										
1991-1992										
September	89.7	96.4	87.7	92.8	83.4	90.0	95.0	90.5	91.3	92.8
December	90.4	97.6	89.3	93.5	84.6	90.9	94.9	91.4	92.2	92.7
March	91.0	97.3	90.5	94.0	85.9	91.4	95.3	91.9	92.2	93.1
June	91.7	98.6	91.5	94.7	87.0	93.3	95.8	92.9	91.9	93.4
1992-1993										
September	92.5	98.2	92.1	94.7	87.6	93.3	96.2	93.3	92.0	93.7
December	93.1	98.5	92.3	95.2	88.7	93.7	96.6	93.9	92.4	93.9
March	93.9	98.6	94.7	96.0	89.8	93.0	97.3	94.6	93.3	94.0
June	94.6	99.5	95.6	96.6	90.9	94.5	97.4	95.4	93.6	94.6
1993-1994										
September	95.0	99.9	96.2	96.8	91.8	94.8	97.9	95.9	94.1	95.1
December	95.7	99.7	96.2	97.2	92.7	95.1	98.3	96.3	94.2	95.2
March	96.3	99.8	97.5	97.6	93.8	95.2	97.8	96.8	94.6	95.2
June	96.9	100.2	98.2	98.2	94.6	97.0	97.4	97.5	95.3	95.6
1994-1995										
September	97.7	100.0	98.8	98.4	95.3	97.0	98.0	98.0	95.9	96.8
December	98.2	100.5	98.7	98.8	96.4	97.6	98.3	98.5	96.6	97.9
March	99.0	100.0	99.5	99.3	97.8	98.5	99.3	99.1	98.2	99.1
June	99.9	100.2	99.9	99.8	99.7	100.3	100.1	100.0	99.5	100.0
1995-1996										
September	100.3	100.0	100.3	100.1	100.7	100.5	100.3	100.3	100.7	100.2
December	100.8	99.9	100.2	100.7	101.8	100.7	100.3	100.6	101.5	100.8
March	101.7	99.6	101.0	101.4	102.9	101.2	100.8	101.3	101.9	101.2
June	102.7	100.3	101.4	102.2	104.0	102.5	101.5	102.2	102.6	102.0
1996-1997										
September	103.3	100.2	101.6	102.0	104.3	102.7	101.7	102.5	102.9	102.6
December	104.0	100.4	101.7	102.4	104.8	103.3	102.3	103.1	103.0	103.3
March	104.7	100.2	102.8	102.9	105.5	103.9	102.9	103.6	103.2	103.1
June	105.1	102.4	102.9	103.2	106.0	105.3	103.2	104.3	103.0	103.1
1997-1998										
September	105.5	102.3	103.9	103.3	106.2	106.3	103.5	104.7	102.5	103.6
December	106.0	102.6	103.8	103.6	106.9	107.1	103.4	105.1	102.8	104.2
March	106.2	102.2	104.0	103.8	107.6	107.5	103.9	105.3	103.0	104.4
June	106.8	102.7	104.3	104.3	108.2	109.5	104.2	105.9	103.6	104.9
1998-1999										
September	107.2	102.1	104.6	104.0	108.4	109.8	104.3	106.1	103.9	105.4
December	107.6	103.1	104.2	104.0	108.7	110.3	104.5	106.5	104.4	104.6
March	108.0	102.1	104.3	104.1	109.1	109.9	104.8	106.5	104.3	104.3
June	109.1	102.4	104.8	104.6	109.7	111.0	105.9	107.4	104.8	104.5
1999-2000										
September	109.7	102.1	105.3	104.6	110.2	111.1	106.6	107.8	105.7	104.9
December	110.4	102.1	105.2	105.0	111.0	111.9	107.0	108.3	106.3	105.1
March	111.5	101.5	106.1	105.6	111.7	112.4	107.5	109.0	107.2	105.8
June	112.7	101.7	106.5	106.2	112.5	114.5	108.5	109.9	108.1	106.6
2000-2001										
September	113.6	101.5	107.4	106.6	113.1	114.7	109.5	110.5	112.1	108.0
December	114.2	101.4	107.7	107.0	113.9	115.4	110.3	111.0	112.5	109.3
March	115.3	101.0	108.8	107.0	114.9	115.2	110.5	111.7	113.7	109.1
June	116.5	101.0	109.9	108.4	115.9	116.7	112.4	112.7	114.6	110.0
2001-2002										
September	116.7	100.7	110.1	108.5	116.3	116.7	112.5	112.8	115.0	110.6
December	116.3	100.3	109.6	108.5	116.7	116.6	111.5	112.5	116.0	111.3
March	116.7	99.6	110.9	109.3	117.7	116.6	112.2	112.9	117.0	111.9
June	118.0	100.1	111.2	110.1	118.5	118.1	113.9	113.9	117.9	113.0
2002-2003										
September	118.5	99.9	111.2	110.4	119.1	118.5	115.1	114.2	118.6	113.6

Source: Organisation for Economic Co-operation and Development (OECD) and the Australian Bureau of Statistics (ABS).

TABLE 10.8 CONSUMER PRICE INDEX : EXCLUDING SHELTER

INTERNATIONAL
COMPARISONS

Period	Australia	New Zealand (a)	Hong Kong	Indonesia	Japan	Republic of Korea	Singapore	Taiwan	Canada	United States	Germany (b)	United Kingdom
ANNUAL (1989-90 = 100.0)												
1980-1981	50.5	42.7	50.6	48.8	86.5	64.0	na	83.0	61.2	70.0	82.0	63.8
1981-1982	55.7	49.1	57.5	52.5	89.4	74.0		91.6	68.5	75.4	87.3	70.1
1982-1983	62.2	54.4	62.8	58.6	91.5	77.2		94.1	74.0	78.8	90.9	74.2
1983-1984	66.4	56.4	69.6	66.4	93.1	78.0		93.1	77.8	81.9	93.2	77.7
1984-1985	68.9	62.8	72.5	70.2	95.1	79.6		93.6	80.8	84.8	95.0	81.1
1985-1986	74.7	70.6	74.4	74.2	96.5	81.7		92.9	84.2	86.6	95.8	84.5
1986-1987	81.9	82.5	77.3	81.8	95.9	83.0		93.9	88.2	87.8	94.9	86.9
1987-1988	87.9	89.5	82.8	88.1	96.1	88.1		94.4	91.7	91.2	95.6	90.0
1988-1989	93.7	93.0	90.8	94.2	97.2	93.7		97.0	95.4	95.5	97.4	94.5
1989-1990	100.0	100.0	100.0	100.0	100.0	100.0	100.0	100.0	100.0	100.0	100.0	100.0
1990-1991	105.6	104.0	110.8	108.7	103.4	109.1	103.3	104.0	105.5	105.5	102.6	107.7
1991-1992	108.8	106.5	121.0	120.0	105.9	117.9	106.1	107.6	108.8	108.7	107.1	115.0
1992-1993	111.0	108.7	130.6	129.0	106.8	123.5	108.1	111.4	110.8	112.1	110.6	118.6
1993-1994	113.5	109.4	140.1	137.8	107.9	130.4	110.9	114.2	112.0	114.8	113.7	122.0
1994-1995	116.5	110.5	151.4	150.3	107.8	138.0	114.5	119.1	113.4	118.0	115.8	124.8
1995-1996	121.1	111.9	160.3	163.7	107.3	144.4	116.0	122.5	116.0	120.9	117.0	128.3
1996-1997	123.9	113.7	167.6	174.1	108.2	151.3	118.1	125.7	118.8	124.3	118.2	131.5
1997-1998	125.4	114.9	173.9	232.7	112.4	162.1	119.4	127.2	120.6	125.8	120.3	134.6
1998-1999	126.9	116.9	172.0	368.3	112.4	169.0	118.5	128.2	122.0	127.2	120.7	137.2
1999-2000	129.4	118.7	166.6	367.1	111.6	172.1	120.7	129.3	125.0	130.9	121.8	139.3
2000-2001	136.4	123.5	164.8	402.6	111.0	179.2	123.0	130.9	128.1	135.3	124.2	141.4
2001-2002	140.4	127.0	162.5	458.3	107.7	185.0	122.7	130.6	130.3	136.4	126.6	143.5
ORIGINAL (1989-90 = 100.0)												
1991-1992												
September	107.7	105.6	118.1	116.7	104.7	115.2	105.3	105.5	108.7	107.5	105.9	113.0
December	108.9	105.9	119.4	119.5	106.1	116.6	105.8	106.6	108.2	108.4	106.2	114.4
March	109.4	107.0	123.2	120.8	105.6	118.6	106.2	107.8	108.7	108.9	107.5	115.1
June	109.3	107.5	126.0	122.9	107.0	121.0	106.9	110.5	109.4	110.0	108.7	117.3
1992-1993												
September	109.8	108.1	127.4	123.4	106.3	122.1	107.3	110.1	110.0	110.7	109.1	117.1
December	110.6	108.6	128.7	125.8	106.7	121.6	107.8	110.8	110.3	111.7	109.2	118.0
March	111.6	108.9	132.1	133.5	106.6	123.8	108.4	111.3	111.2	112.7	111.0	118.4
June	112.0	109.1	134.8	133.2	107.6	126.4	109.0	113.5	111.5	113.3	111.9	120.8
1993-1994												
September	112.6	109.3	136.4	133.5	108.1	127.2	109.5	112.2	112.1	113.7	112.6	121.1
December	113.2	109.4	139.3	135.0	107.6	128.3	110.3	113.4	112.6	114.6	112.4	121.4
March	113.6	109.3	140.8	140.9	107.7	132.2	111.4	114.4	111.8	115.1	113.6	121.8
June	114.4	109.5	143.7	141.6	108.1	134.0	112.5	116.6	111.5	115.9	114.1	123.5
1994-1995												
September	115.1	109.8	147.6	145.3	107.7	136.6	113.6	119.3	112.2	116.9	114.9	123.4
December	115.7	110.4	149.6	147.5	108.2	136.2	114.4	117.2	112.4	117.4	114.6	123.9
March	116.9	110.6	152.9	152.6	107.4	138.4	114.5	118.8	113.9	118.2	115.3	125.1
June	118.3	111.3	155.5	155.9	107.8	140.7	115.3	121.0	115.1	119.4	115.8	126.6
1995-1996												
September	119.8	111.2	158.6	157.9	107.3	141.8	115.4	121.4	115.3	119.7	116.1	127.0
December	120.8	111.6	159.6	161.6	107.3	142.3	115.6	122.0	115.3	120.2	115.7	127.7
March	121.5	112.0	160.7	167.0	106.9	145.2	116.3	122.3	116.0	121.2	116.4	128.5
June	122.3	112.8	164.1	168.1	107.8	148.1	116.8	124.3	117.3	122.6	116.9	130.0
1996-1997												
September	122.7	113.0	165.5	168.5	107.3	149.6	117.3	126.1	117.5	123.1	117.3	130.3
December	123.6	113.8	167.4	173.1	107.5	149.5	117.7	126.3	118.5	124.1	117.1	131.2
March	124.5	113.9	168.9	177.1	107.2	152.4	118.4	124.7	119.2	124.7	118.0	131.6
June	124.8	114.1	170.8	177.7	110.7	153.8	118.8	125.7	119.8	125.1	118.2	132.8
1997-1998												
September	124.4	114.5	173.7	183.3	112.3	155.4	119.9	127.6	120.3	125.3	120.3	133.5
December	125.2	114.9	174.2	195.7	112.5	157.9	120.0	125.7	120.1	125.9	119.9	134.3
March	125.7	115.0	175.7	254.5	112.0	167.3	119.1	127.1	120.9	125.6	120.2	134.5
June	126.3	115.3	176.9	297.4	112.6	167.7	118.7	128.2	121.2	126.3	120.7	136.1
1998-1999												
September	126.6	116.4	174.3	360.6	111.9	167.8	118.3	128.0	121.4	126.4	121.0	136.1
December	127.1	116.5	172.8	363.2	113.2	168.9	117.8	129.9	121.4	126.8	120.5	136.9
March	126.7	117.1	169.2	377.9	111.9	169.2	118.4	127.5	121.7	127.1	120.4	137.1
June	127.3	117.6	168.5	371.3	112.4	169.9	119.3	127.5	123.4	128.4	120.9	138.6
1999-2000												
September	128.3	117.8	167.7	360.3	111.9	170.1	120.2	128.4	124.4	129.2	121.3	138.4
December	128.6	118.2	167.2	367.5	111.9	172.3	120.2	129.6	124.5	130.2	121.2	139.1
March	129.7	118.9	165.7	370.7	111.1	172.9	121.2	128.9	124.9	131.3	122.2	139.1
June	130.8	119.8	165.9	369.7	111.4	172.9	121.0	130.3	126.2	132.8	122.4	140.7
2000-2001												
September	134.9	121.8	165.4	376.7	111.0	176.1	122.2	131.3	127.3	133.7	123.2	140.5
December	135.4	123.4	165.5	403.3	111.2	177.6	122.8	132.4	127.5	134.6	123.0	141.2
March	137.0	123.8	163.7	406.1	110.9	180.6	123.5	129.8	127.9	135.7	124.5	140.9
June	138.4	125.1	164.4	424.4	110.8	182.5	123.3	129.9	129.8	137.1	125.9	143.0
2001-2002												
September	138.4	125.8	164.0	435.3	108.8	183.7	123.3	130.4	130.1	136.7	126.0	142.9
December	139.8	126.5	163.4	453.8	108.3	183.3	122.5	131.6	128.7	135.8	125.4	143.2
March	141.1	127.1	161.4	470.1	107.0	185.1	122.3	130.1	129.9	135.7	127.3	143.4
June	142.1	128.5	161.2	473.8	106.8	187.7	122.8	130.4	132.5	137.3	127.7	144.6
2002-2003												
September	142.8	129.0	nya	480.5	nya	188.2	nya	130.5	nya	137.7	127.7	144.5

(a) From March quarter 1994, the statistics for New Zealand refer to 'all groups excluding housing and credit services'.

(b) The statistics for Germany refer to Western Germany (Federal Republic of Germany before the unification of Germany).

Source: Consumer Price Index cat. no. 6401.0.

INTERNATIONAL
COMPARISONS

TABLE 10.9 PRODUCER PRICES INDEX(a)

Period	United States	Japan	Germany	France	Italy	United Kingdom	Canada	OECD Major 7	Australia	New Zealand
ANNUAL (1995 = 100.0)										
1980-1981	71.7	110.1	78.3	61.8	22.6	50.1	62.0	na	48.3	46.6
1981-1982	75.9	110.3	83.2	70.3	49.6	55.2	67.4	38.6	52.1	53.7
1982-1983	78.1	110.2	85.6	76.2	55.7	59.3	70.4	79.2	57.0	57.8
1983-1984	79.5	109.5	87.4	83.9	61.5	62.6	73.4	81.7	60.5	59.9
1984-1985	80.5	109.7	89.7	89.7	67.3	67.0	76.1	84.0	64.0	68.1
1985-1986	80.4	106.5	89.6	91.4	70.0	69.1	77.3	84.2	68.1	74.1
1986-1987	79.7	101.1	87.7	89.9	70.1	70.6	78.4	83.0	72.5	78.0
1987-1988	82.5	100.6	88.4	91.9	72.8	73.1	81.7	85.2	77.9	82.1
1988-1989	86.3	100.9	91.1	97.8	76.5	76.3	84.6	88.4	83.2	85.8
1989-1990	89.8	103.4	92.9	98.6	80.2	80.4	84.8	91.4	88.6	92.3
1990-1991	93.4	104.9	94.8	98.1	83.5	85.6	85.3	94.2	92.5	93.0
1991-1992	93.7	104.8	96.7	96.6	85.3	88.9	83.7	94.7	92.9	94.2
1992-1993	95.5	103.5	97.6	95.0	87.7	91.9	86.4	95.8	95.0	97.7
1993-1994	96.2	101.5	97.5	93.8	90.8	95.0	89.8	96.3	96.1	100.0
1994-1995	98.7	100.4	99.1	98.1	96.3	98.0	97.2	98.7	98.3	99.8
1995-1996	101.1	99.2	100.2	99.1	101.6	101.5	100.4	100.5	100.7	99.9
1996-1997	102.8	98.4	100.3	96.5	102.3	103.1	100.9	101.2	101.3	98.5
1997-1998	102.0	98.5	101.0	96.8	103.7	104.0	101.2	101.1	102.7	97.8
1998-1999	101.8	96.6	100.0	94.7	102.5	104.4	102.0	100.4	102.4	98.9
1999-2000	105.6	96.3	101.8	95.1	105.8	106.6	105.8	102.8	106.8	102.3
2000-2001	108.6	96.0	104.8	97.3	111.4	108.5	109.1	105.3	111.4	110.5
2001-2002	107.4	94.8	104.9	97.6	110.8	108.2	108.1	104.5	112.3	112.3
ORIGINAL (1995 = 100.0)										
1991-1992										
September	93.1	105.1	96.2	96.9	84.6	87.9	83.7	94.3	92.5	93.2
December	93.6	104.9	96.4	96.3	84.9	88.3	83.3	94.6	92.7	93.5
March	93.5	104.6	96.7	96.5	85.6	89.1	83.5	94.7	92.8	94.6
June	94.6	104.4	97.6	96.6	86.0	90.3	84.2	95.3	93.5	95.4
1992-1993										
September	94.7	104.2	97.6	96.3	86.2	90.4	85.0	95.4	94.5	96.6
December	95.1	103.7	97.5	95.1	86.9	91.0	86.2	95.5	94.9	97.3
March	95.7	103.4	97.5	94.4	88.2	92.4	87.3	95.9	95.2	98.1
June	96.3	102.8	97.6	94.0	89.3	93.9	87.2	96.3	95.5	98.9
1993-1994										
September	95.6	102.3	97.4	93.9	89.8	94.3	87.7	96.0	96.1	99.8
December	95.9	101.6	97.2	93.5	90.2	94.6	88.9	96.0	96.2	100.0
March	96.3	101.2	97.6	93.7	91.2	95.3	90.4	96.4	95.7	99.8
June	96.8	100.7	97.9	94.2	92.1	95.9	92.2	96.8	96.3	100.3
1994-1995										
September	97.5	100.5	98.1	95.5	93.0	96.3	94.0	97.4	96.6	100.1
December	98.0	100.4	98.7	97.1	94.6	96.9	95.7	98.0	97.4	99.8
March	99.0	100.6	99.6	99.4	97.2	98.8	99.3	99.3	98.9	99.8
June	100.1	100.2	100.1	100.4	100.2	99.8	99.7	100.1	100.1	99.6
1995-1996										
September	100.1	99.7	100.2	100.6	101.3	100.4	100.5	100.2	100.5	100.2
December	100.8	99.4	100.1	99.5	101.4	100.9	100.5	100.4	100.5	100.5
March	101.3	99.0	100.2	98.6	101.8	102.2	100.4	100.6	101.1	99.7
June	102.3	98.5	100.1	97.6	101.8	102.6	100.2	100.9	100.7	99.3
1996-1997										
September	102.5	98.0	100.0	96.7	101.7	102.6	100.6	100.8	100.6	99.0
December	103.1	97.8	100.2	96.3	102.2	103.1	100.5	101.2	101.1	98.7
March	103.0	98.0	100.4	96.3	102.7	103.3	100.6	101.2	101.6	98.0
June	102.6	99.6	100.6	96.6	103.0	103.3	101.3	101.5	101.7	98.4
1997-1998										
September	102.4	99.2	101.0	97.0	103.3	103.7	101.1	101.4	102.2	97.1
December	102.5	98.8	101.2	96.9	103.8	103.8	101.4	101.4	102.9	97.8
March	101.5	98.4	101.0	96.8	103.9	104.0	101.0	100.9	102.6	97.5
June	101.6	97.7	100.9	96.3	103.6	104.3	101.1	100.8	102.9	98.8
1998-1999										
September	101.5	97.4	100.6	95.6	103.2	104.3	101.8	100.5	103.1	99.4
December	101.6	96.8	100.0	94.7	102.6	103.9	102.2	100.3	102.5	99.1
March	101.5	96.2	99.5	94.2	102.0	104.2	101.6	100.0	101.9	98.4
June	102.7	96.0	99.9	94.1	102.1	105.3	102.4	100.7	102.1	98.7
1999-2000										
September	103.8	96.1	100.6	94.2	103.2	105.7	104.3	101.5	104.3	99.8
December	104.9	96.3	101.3	94.7	104.9	106.0	105.0	102.3	105.7	101.7
March	106.2	96.3	102.2	95.3	106.8	106.6	106.3	103.3	107.5	103.1
June	107.3	96.3	103.0	96.1	108.4	108.0	107.5	104.2	109.7	104.7
2000-2001										
September	107.9	96.3	104.2	96.6	110.1	108.4	107.8	104.8	111.8	108.2
December	108.4	96.2	104.8	97.1	111.7	108.8	109.3	105.3	110.6	110.6
March	108.4	95.9	104.7	97.7	111.9	108.1	109.2	105.3	111.1	111.1
June	109.5	95.7	105.3	97.8	111.9	108.6	110.0	105.9	112.2	112.2
2001-2002										
September	108.6	95.3	105.1	97.7	111.1	108.4	108.7	105.2	111.9	111.9
December	106.8	94.6	104.4	97.6	110.6	107.7	107.2	104.1	111.9	111.9
March	106.4	94.5	104.7	97.5	110.5	107.8	108.0	103.9	112.0	112.0
June	107.6	94.6	105.3	97.7	110.8	108.7	108.4	104.6	113.2	113.2
2002-2003										
September	107.7	94.4	105.4	98.0	111.5	108.8	109.1	104.8	112.1	nya

(a) All series represent producer prices in manufacturing goods except France (intermediate goods).

Source: Organisation for Economic Co-operation and Development (OECD).

TABLE 10.10 WAGES INDEX(a)

Period	United States(b)	Japan(c)	Germany (d)	France (e)	Italy(f)	United Kingdom	Canada(g)	OECD Major 7	Australia
ANNUAL (1995 = 100.0)									
1980-1981	61.9	62.9	54.0	45.2	30.3	33.0	52.2	54.7	47.4
1981-1982	66.9	66.4	57.0	52.4	36.6	37.3	58.5	59.3	53.4
1982-1983	70.0	69.2	59.2	59.2	43.0	40.7	63.2	62.8	60.1
1983-1984	72.8	71.9	60.7	65.2	49.8	44.4	65.8	65.9	63.5
1984-1985	75.8	74.3	62.8	69.6	55.2	48.4	68.5	68.9	67.1
1985-1986	78.0	76.2	65.3	73.3	59.8	52.4	70.8	71.6	70.2
1986-1987	79.3	77.2	68.1	75.9	62.8	56.4	73.0	73.5	73.7
1987-1988	81.1	79.9	70.8	78.2	66.9	61.2	75.5	76.1	77.2
1988-1989	83.6	83.4	73.7	80.9	70.8	66.5	79.0	79.3	82.5
1989-1990	86.0	86.9	76.8	84.2	75.6	72.4	83.4	82.7	87.4
1990-1991	89.0	92.1	81.3	88.0	81.7	79.0	88.7	85.5	88.6
1991-1992	91.6	92.6	86.1	91.5	89.1	84.7	93.3	90.3	95.3
1992-1993	93.7	94.9	90.9	94.6	92.0	89.2	96.1	92.6	93.0
1993-1994	96.3	96.6	94.6	96.8	95.6	93.5	97.8	95.7	95.7
1994-1995	98.7	98.1	97.9	98.7	98.2	98.1	99.1	98.4	98.9
1995-1996	101.5	100.8	102.2	101.3	101.6	102.1	101.2	101.7	101.4
1996-1997	104.9	104.1	104.3	104.1	105.1	106.5	104.1	104.7	104.6
1997-1998	108.0	105.4	105.9	106.7	108.6	111.4	105.0	107.8	107.7
1998-1999	110.4	103.7	108.3	108.7	111.4	115.7	106.2	110.3	110.4
1999-2000	114.4	104.3	111.2	112.9	113.5	121.2	108.8	114.0	112.8
2000-2001	118.0	105.6	113.9	118.1	115.5	126.7	110.6	117.5	118.9
2001-2002	122.0	104.7	115.1	122.8	118.3	131.1	113.6	120.9	123.9
ORIGINAL (1995 = 100.0)									
1992-1993									
September	92.8	98.4	89.6	93.6	90.6	87.4	94.3	91.5	91.7
December	93.4	118.1	90.4	94.3	91.1	88.9	95.7	92.2	91.7
March	93.9	71.7	90.6	95.2	92.6	89.9	97.4	92.9	94.3
June	94.6	91.2	92.9	95.4	93.7	90.7	97.0	93.9	94.2
1993-1994									
September	95.0	98.8	93.5	96.2	94.4	91.2	96.6	94.4	94.7
December	96.1	117.9	94.2	96.4	94.7	92.9	97.2	95.3	94.9
March	96.9	73.8	95.0	96.9	96.5	94.7	98.9	96.3	96.3
June	97.2	95.8	95.7	97.5	96.9	95.1	98.5	96.7	96.8
1994-1995									
September	97.6	96.9	97.0	97.8	97.2	95.5	97.9	97.2	97.7
December	98.5	120.8	97.1	97.8	97.5	97.8	99.3	98.0	98.5
March	99.1	76.8	97.7	99.1	98.9	99.4	99.7	98.9	99.7
June	99.5	98.0	99.8	99.9	99.1	99.7	99.5	99.6	99.7
1995-1996									
September	100.3	100.6	100.9	100.3	100.7	99.6	99.8	100.4	99.7
December	101.1	124.7	101.6	100.7	101.3	101.3	101.0	101.2	100.9
March	101.8	78.2	102.6	101.6	102.1	103.7	101.3	102.1	102.4
June	102.9	99.5	103.7	102.5	102.4	103.9	102.5	103.1	102.7
1996-1997									
September	103.7	105.2	103.6	103.0	103.7	103.9	103.6	103.6	103.1
December	104.6	127.1	104.0	103.6	104.3	106.0	104.8	104.5	103.7
March	105.4	82.3	104.2	104.4	106.4	107.8	104.2	105.4	105.8
June	105.8	102.3	105.3	105.4	106.7	108.1	103.8	105.9	105.1
1997-1998									
September	106.4	108.0	105.0	105.9	107.3	108.1	102.3	106.2	105.9
December	108.1	129.2	105.7	106.3	107.8	110.9	104.7	107.6	107.8
March	108.5	82.3	105.6	106.9	108.8	113.3	106.1	108.3	108.7
June	108.8	102.1	107.2	107.5	110.3	113.1	106.7	108.9	108.5
1998-1999									
September	109.0	105.9	107.2	108.1	110.8	113.2	105.0	109.0	109.7
December	110.0	126.6	108.0	108.3	111.4	115.0	105.6	110.0	109.8
March	110.6	82.0	108.2	108.9	111.5	117.5	107.0	110.7	110.7
June	111.8	100.4	109.8	109.6	111.8	117.1	107.3	111.6	111.2
1999-2000									
September	113.0	104.9	110.1	110.8	113.0	117.7	107.1	112.5	110.2
December	114.0	125.5	111.2	111.9	113.1	121.0	107.6	113.7	111.6
March	114.9	83.9	111.2	113.8	113.3	123.3	110.0	114.6	113.8
June	115.5	102.9	112.4	115.0	114.7	122.6	110.3	115.3	115.5
2000-2001									
September	116.4	106.6	113.7	116.1	115.0	122.8	110.1	116.1	117.7
December	118.0	127.3	113.9	116.9	115.1	126.4	109.9	117.3	117.3
March	118.1	84.4	113.4	119.2	115.8	129.1	110.6	117.9	120.1
June	119.3	103.9	114.6	120.2	116.1	128.5	111.6	118.8	120.6
2001-2002									
September	120.6	106.5	115.0	121.3	117.4	128.2	111.9	119.6	122.4
December	121.8	126.0	115.0	121.9	117.5	130.3	113.1	120.6	123.1
March	122.5	83.2	114.5	123.6	118.3	132.8	114.5	121.3	125.1
June	123.2	103.1	115.7	124.5	119.8	133.0	114.8	122.2	125.0
2002-2003									
September	124.0	103.5	117.2	125.4	120.1	132.8	115.1	122.9	126.8

(a) Data for Germany represents hourly wages rates in manufacturing industry, except for Japan (monthly earnings), France (all industries), Italy (all industries), the United Kingdom (weekly earnings), Australia (all industries) and New Zealand (weekly earnings in all industries).

(b) Pay period including 12th of the month.

(c) Earnings of regular workers in establishments employing at least 30 workers.

(d) Enterprises with 10 or more employees.

(e) Data refer to beginning of period.

(f) Data refer to end of month.

(g) Data refer to pay period of the month.

Source: Organisation for Economic Co-operation and Development (OECD).

INTERNATIONAL
COMPARISONS

TABLE 10.11 EMPLOYMENT INDEX(a)

Period	United States	Japan	Germany	France	Italy	United Kingdom	Canada	OECD Major 7	Australia	New Zealand
ANNUAL (1995 = 100.0)										
1980-1981	80.0	86.2	96.0	97.6	103.3	93.2	83.6	87.2	77.1	87.8
1981-1982	80.1	86.9	95.3	97.3	102.5	90.7	83.9	87.1	78.0	89.0
1982-1983	79.6	88.1	93.9	97.6	102.3	89.2	81.3	86.7	76.7	88.8
1983-1984	82.6	88.9	93.4	97.1	102.7	90.9	83.7	88.3	77.4	89.4
1984-1985	85.0	89.8	93.8	96.3	103.3	92.4	85.7	89.7	79.7	92.5
1985-1986	86.7	90.3	94.9	96.8	104.0	92.8	88.6	90.9	83.1	93.1
1986-1987	88.8	91.0	96.1	97.1	104.2	93.8	90.7	92.2	85.5	93.0
1987-1988	91.1	92.4	96.7	97.8	104.7	97.5	94.0	94.1	88.1	92.4
1988-1989	93.1	93.9	97.8	99.1	105.0	100.9	96.2	95.9	91.6	88.7
1989-1990	94.8	95.9	99.8	100.4	105.8	102.6	97.9	97.5	95.1	88.6
1990-1991	94.6	97.7	102.7	100.6	107.1	101.2	96.9	98.1	94.5	88.4
1991-1992	94.4	99.3	102.3	100.6	108.1	98.5	95.9	98.1	92.8	87.9
1992-1993	95.5	99.8	101.1	99.3	104.0	97.4	95.8	98.0	92.7	89.2
1993-1994	97.4	100.1	100.3	98.6	101.4	98.0	96.9	98.7	94.5	92.7
1994-1995	99.5	99.9	99.8	99.7	100.1	99.1	99.5	99.7	98.3	97.6
1995-1996	100.5	100.1	99.8	100.4	100.2	100.1	100.4	100.3	100.8	102.1
1996-1997	102.7	101.2	99.4	100.4	100.8	101.7	101.6	101.6	101.8	104.1
1997-1998	104.6	101.4	100.0	102.0	101.4	103.1	104.5	102.9	103.2	103.8
1998-1999	106.1	100.3	101.1	104.2	102.6	105.1	107.4	103.9	105.4	103.9
1999-2000	107.7	99.9	102.0	106.8	103.9	106.7	110.4	105.1	108.3	105.6
2000-2001	108.5	99.9	102.6	109.2	106.5	107.7	112.5	106.0	110.6	108.1
2001-2002	107.6	98.6	102.5	109.9	108.3	108.6	113.7	105.6	111.8	111.1
ORIGINAL (1995 = 100.0)										
1991-1992										
September	95.2	99.7	102.8	100.6	108.9	98.8	98.7	98.7	92.9	86.9
December	94.4	99.2	103.1	100.5	108.1	98.5	95.9	98.2	93.1	88.0
March	93.1	97.7	101.4	100.4	106.7	98.2	93.0	96.9	92.3	87.9
June	95.0	100.5	101.7	100.2	108.5	98.5	96.0	98.5	92.8	88.6
1992-1993										
September	96.0	100.3	101.8	99.9	107.9	97.9	97.8	98.9	93.2	87.8
December	95.4	100.2	101.9	99.4	103.8	96.7	95.4	98.1	92.9	89.5
March	94.2	97.8	100.3	99.0	102.1	97.1	93.4	96.7	92.0	89.3
June	96.2	100.9	100.5	98.7	102.1	97.8	96.5	98.4	92.8	90.1
1993-1994										
September	97.4	100.7	100.7	98.5	102.9	97.8	98.7	99.0	93.5	90.9
December	97.3	100.2	100.9	98.5	102.0	97.3	96.5	98.7	94.8	92.7
March	96.4	98.1	99.5	98.6	99.9	97.9	94.3	97.5	94.2	93.2
June	98.3	101.2	100.0	98.9	100.7	98.8	98.2	99.4	95.6	94.1
1994-1995										
September	99.5	100.6	100.1	99.3	101.7	98.9	101.0	99.9	97.0	95.1
December	99.9	99.9	100.2	99.5	100.2	98.4	99.3	99.8	98.0	97.7
March	98.7	98.2	99.2	99.8	98.8	98.9	97.4	98.7	98.0	98.3
June	100.0	101.0	99.8	100.1	99.7	100.0	100.3	100.2	100.1	99.3
1995-1996										
September	100.8	101.0	100.2	100.2	101.1	100.0	102.3	100.7	100.6	100.2
December	100.5	99.8	100.8	100.4	100.4	99.7	100.1	100.3	101.3	102.3
March	99.4	98.2	98.7	100.4	99.1	99.8	98.0	99.1	100.3	102.6
June	101.3	101.3	99.6	100.4	100.3	101.0	101.2	100.9	101.1	103.4
1996-1997										
September	102.6	101.7	99.9	100.4	101.7	101.2	103.2	101.8	101.7	104.1
December	102.6	100.7	100.2	100.5	101.0	101.2	100.8	101.5	102.2	104.6
March	101.8	99.8	98.2	100.7	99.6	101.6	99.3	100.6	101.3	103.8
June	103.7	102.7	99.1	100.9	100.7	102.8	103.2	102.5	102.0	104.0
1997-1998										
September	104.7	102.4	99.7	101.1	101.9	103.0	105.9	103.1	102.3	103.8
December	104.7	101.4	100.0	101.8	101.3	102.5	104.1	102.8	103.5	104.8
March	103.7	99.8	99.4	102.2	100.6	102.7	102.2	101.9	102.7	103.8
June	105.3	101.9	100.9	102.9	101.6	104.0	105.9	103.6	104.2	102.9
1998-1999										
September	105.9	101.4	100.8	103.4	103.0	104.9	108.4	104.0	104.9	103.0
December	106.2	100.4	102.0	103.8	102.7	104.7	106.9	104.0	105.7	104.1
March	105.5	98.6	100.4	104.5	101.8	104.7	105.2	103.1	104.8	104.4
June	106.9	100.8	101.2	105.0	102.8	106.1	108.9	104.5	106.2	104.2
1999-2000										
September	107.5	100.8	102.2	105.7	104.2	106.4	111.2	105.2	107.1	104.4
December	107.7	100.2	102.8	106.4	104.1	106.0	109.8	105.2	108.6	106.9
March	107.2	98.2	100.9	107.2	102.8	106.5	108.5	104.3	107.9	105.9
June	108.5	100.4	102.0	107.8	104.4	107.8	111.9	105.8	109.6	105.1
2000-2001										
September	108.6	100.4	102.7	108.5	106.4	107.4	113.8	106.1	111.0	106.7
December	108.8	100.4	103.6	109.1	107.0	107.3	112.4	106.4	110.9	109.0
March	108.0	98.6	101.6	109.5	106.1	107.6	110.2	105.3	109.6	108.3
June	108.4	100.0	102.6	109.7	106.5	108.5	113.5	106.2	110.9	108.5
2001-2002										
September	108.4	99.6	102.9	109.8	108.3	108.5	114.9	106.3	111.3	109.0
December	107.7	99.1	103.6	110.0	108.3	108.0	112.9	105.8	111.9	111.6
March	106.5	97.1	101.4	109.9	107.9	108.4	111.4	104.6	111.5	112.1
June	107.6	98.4	102.2	109.9	108.5	109.3	115.5	105.7	112.6	111.8
2002-2003										
September	108.2	98.6	102.2	nya	109.7	nya	118.0	106.2	113.5	112.0

(a) All series are total employment except the United States, France, Canada and Australia which are civilian employment.

Source: Organisation for Economic Co-operation and Development (OECD).

TABLE 10.12 UNEMPLOYMENT RATES(a)

INTERNATIONAL
COMPARISONS

Period	United States	Japan	Germany	France	Italy	United Kingdom	Canada	OECD Major 7	Australia	New Zealand
ANNUAL AVERAGE (PER CENT)										
1980-1981	7.5	2.2	3.2	na	na	na	7.3	5.8	5.9	na
1981-1982	8.5	2.2	4.9	3.8	3.0	5.0	8.8	6.7	6.2	na
1982-1983	10.3	2.5	6.5	7.8	7.0	10.9	12.5	8.0	9.0	na
1983-1984	8.3	2.7	7.0	8.9	7.8	11.1	11.4	7.4	9.6	na
1984-1985	7.3	2.6	7.2	10.1	8.0	11.4	11.1	7.2	8.6	na
1985-1986	7.1	2.7	6.9	10.2	8.6	11.5	10.1	7.1	7.9	3.0
1986-1987	6.7	2.9	6.4	10.5	9.4	11.3	9.4	6.9	8.1	4.0
1987-1988	5.8	2.7	6.3	10.2	9.9	9.6	8.1	6.3	7.5	4.6
1988-1989	5.3	2.4	6.0	9.7	9.9	7.9	7.7	5.8	6.4	6.6
1989-1990	5.3	2.2	5.2	9.2	9.4	7.0	7.6	5.5	5.9	7.2
1990-1991	6.3	2.1	na	8.7	8.7	7.6	9.5	5.9	8.1	9.0
1991-1992	7.2	2.1	5.3	10.0	8.7	9.6	10.6	6.6	10.0	10.6
1992-1993	7.3	2.3	5.4	10.6	9.3	9.9	11.5	7.1	10.7	10.1
1993-1994	6.6	2.7	8.2	11.9	10.6	9.6	11.1	7.1	10.2	9.0
1994-1995	5.7	3.0	8.0	11.5	11.4	8.8	9.7	6.7	8.7	7.0
1995-1996	5.6	3.3	8.3	11.6	11.5	8.3	9.4	6.7	8.1	6.1
1996-1997	5.2	3.3	9.4	12.4	11.7	7.7	9.6	6.7	8.3	6.3
1997-1998	4.7	3.7	9.6	11.6	11.6	6.4	8.6	6.4	8.0	7.1
1998-1999	4.4	4.5	8.7	11.2	11.6	6.1	8.0	6.2	7.4	7.4
1999-2000	4.1	4.7	8.1	10.0	10.9	5.7	7.0	5.9	6.6	6.4
2000-2001	4.2	4.8	7.7	8.7	9.9	5.1	7.0	5.6	6.4	5.6
2001-2002	5.5	5.3	8.0	8.6	9.2	5.1	7.6	6.3	6.7	5.3
ORIGINAL (PER CENT)										
1997-1998										
April	4.4	4.0	9.4	11.4	11.8	6.2	8.3	6.3	7.6	
May	4.4	4.1	9.3	11.4	11.7	6.2	8.3	6.3	7.7	
June	4.5	4.1	9.1	11.4	11.7	6.2	8.4	6.3	7.9	7.6
1998-1999										
July	4.6	4.1	9.0	11.4	11.7	6.2	8.3	6.3	8.0	
August	4.5	4.4	8.9	11.3	11.7	6.2	8.1	6.3	7.8	
September	4.6	4.3	8.8	11.3	11.8	6.2	8.1	6.3	7.7	7.5
October	4.5	4.3	8.7	11.3	11.8	6.1	8.0	6.3	7.4	
November	4.4	4.5	8.7	11.3	11.7	6.1	8.0	6.2	7.8	
December	4.4	4.4	8.7	11.3	11.7	6.1	8.2	6.2	7.3	7.7
January	4.3	4.5	8.6	11.2	11.6	6.2	7.9	6.2	7.3	
February	4.3	4.6	8.6	11.2	11.5	6.1	7.9	6.2	7.3	
March	4.2	4.7	8.5	11.2	11.4	6.1	7.9	6.1	7.1	7.2
April	4.4	4.7	8.5	11.1	11.4	6.1	8.1	6.2	7.1	
May	4.2	4.7	8.5	11.0	11.3	6.0	7.9	6.1	7.1	
June	4.3	4.8	8.5	10.9	11.3	5.9	7.5	6.1	6.8	7.0
1999-2000										
July	4.3	4.8	8.4	10.7	11.2	5.9	7.6	6.1	6.8	
August	4.2	4.7	8.4	10.6	11.2	5.8	7.6	6.0	6.9	
September	4.2	4.6	8.3	10.5	11.1	5.8	7.4	6.0	7.0	6.8
October	4.1	4.7	8.3	10.3	11.0	5.8	7.2	5.9	6.8	
November	4.1	4.6	8.2	10.2	11.1	5.8	6.9	5.9	6.5	
December	4.1	4.7	8.1	10.0	11.1	5.8	6.8	5.9	6.8	6.3
January	4.0	4.7	8.0	9.9	11.1	5.7	6.7	5.8	6.6	
February	4.1	4.9	7.9	9.8	10.9	5.7	6.8	5.8	6.4	
March	4.0	4.8	7.9	9.7	10.8	5.6	6.8	5.8	6.6	6.3
April	3.9	4.8	7.9	9.5	10.6	5.6	6.7	5.7	6.5	
May	4.1	4.6	7.8	9.4	10.5	5.4	6.7	5.7	6.4	
June	4.0	4.7	7.7	9.3	10.5	5.3	6.7	5.6	6.2	6.1
2000-2001										
July	4.1	4.7	7.7	9.2	10.4	5.2	6.8	5.7	6.1	
August	4.1	4.6	7.7	9.1	10.3	5.3	7.1	5.7	6.1	
September	4.0	4.7	7.7	9.0	10.1	5.4	6.9	5.6	6.0	5.9
October	3.9	4.7	7.6	8.9	10.0	5.2	7.0	5.5	6.0	
November	4.0	4.8	7.6	8.8	9.9	5.2	6.9	5.6	6.3	
December	4.0	4.8	7.6	8.7	9.9	5.1	6.8	5.6	6.4	5.6
January	4.2	4.8	7.6	8.6	9.8	5.1	6.9	5.6	6.3	
February	4.2	4.7	7.6	8.6	9.7	5.0	6.9	5.6	6.6	
March	4.3	4.7	7.7	8.5	9.6	5.0	7.1	5.6	6.5	5.4
April	4.5	4.8	7.7	8.5	9.5	4.9	7.0	5.7	6.7	
May	4.4	4.9	7.7	8.5	9.5	5.0	7.0	5.7	6.8	
June	4.6	4.9	7.7	8.5	9.5	5.0	7.1	5.8	6.9	5.3
2001-2002										
July	4.6	5.0	7.7	8.5	9.5	5.0	7.1	5.8	6.9	
August	4.9	5.0	7.8	8.5	9.4	5.1	7.3	6.0	6.8	
September	5.0	5.3	7.8	8.5	9.4	5.1	7.2	6.0	6.8	5.2
October	5.4	5.4	7.9	8.5	9.3	5.1	7.4	6.2	7.0	
November	5.6	5.4	7.9	8.5	9.2	5.1	7.6	6.4	6.8	
December	5.8	5.5	7.9	8.6	9.1	5.1	8.0	6.5	6.7	5.4
January	5.6	5.3	8.0	8.6	9.1	5.0	7.9	6.3	7.0	
February	5.6	5.3	8.0	8.6	9.1	5.1	7.9	6.3	6.6	
March	5.7	5.3	8.0	8.7	9.0	5.1	7.7	6.4	6.3	5.3
April	6.0	5.2	8.0	8.7	9.0	5.2	7.6	6.5	6.3	
May	5.9	5.4	8.2	8.7	9.0	5.1	7.7	6.5	6.3	
June	5.9	5.4	8.3	8.7	9.0	5.1	7.5	6.5	6.5	5.1
2002-2003										
July	5.9	5.4	8.3	8.8	9.0	5.2	7.6	6.5	6.2	
August	5.7	5.5	8.3	8.8	9.0	5.2	7.5	6.5	6.2	
September	5.7	5.4	8.3	8.8	9.0	5.2	7.7	6.4	6.2	5.4
October	5.7	5.5	8.4	8.8	8.9	n.r.	7.6	6.5	6.0	
November	6.0	5.3	8.4	8.8	nva	nva	7.5	6.5	6.1	

(a) All series are OECD standardised unemployment rate.

Source: Organisation for Economic Co-operation and Development (OECD).

TABLE 10.13 M1 PLUS QUASI-MONEY INDEX

Period	United States	Japan	European Union	United Kingdom	Canada	Australia	New Zealand
ANNUAL (1995= 100.0)							
1980-1981	36.1	46.1	na	na	42.4	22.0	22.5
1981-1982	38.3	49.4	na	na	42.2	23.5	25.7
1982-1983	41.7	51.8	na	na	44.2	23.8	27.0
1983-1984	45.9	52.9	33.2	33.2	48.4	26.3	30.2
1984-1985	48.7	55.4	37.0	37.0	49.2	29.1	32.1
1985-1986	54.5	58.1	41.8	41.8	52.8	31.4	36.2
1986-1987	62.7	63.7	47.0	47.0	58.6	35.4	46.4
1987-1988	66.3	69.9	52.4	52.4	63.5	42.3	65.4
1988-1989	68.5	75.1	60.2	60.2	67.2	50.1	73.7
1989-1990	69.5	75.9	65.9	65.9	68.4	53.3	85.1
1990-1991	72.6	78.6	78.5	73.3	68.4	56.9	85.6
1991-1992	79.4	84.2	82.9	79.1	72.8	63.3	84.7
1992-1993	89.4	86.2	87.3	85.8	78.8	77.0	86.8
1993-1994	98.4	89.9	93.7	92.9	89.6	89.3	93.4
1994-1995	100.6	94.9	98.0	97.0	96.9	98.2	99.6
1995-1996	98.8	107.4	103.0	103.0	105.2	105.2	101.1
1996-1997	94.7	118.9	110.4	109.0	121.5	119.4	101.8
1997-1998	93.9	129.0	118.7	114.7	139.0	135.6	105.9
1998-1999	95.5	139.9	129.5	121.1	148.8	146.6	115.9
1999-2000	97.0	156.2	142.5	130.0	160.2	158.9	134.6
2000-2001	96.6	165.0	150.8	140.3	184.0	176.7	144.0
2001-2002	102.8	195.8	161.3	153.4	207.1	203.3	160.3
ORIGINAL (1995 = 100.0)							
1991-1992							
March	80.8	84.8	83.2	79.7	73.9	64.4	85.6
June	83.1	84.7	84.3	80.4	73.5	66.4	86.1
1992-1993							
September	85.4	85.2	85.0	81.6	75.9	73.3	87.2
December	88.8	85.9	86.5	83.3	77.7	75.6	86.0
March	90.5	86.2	88.3	88.5	78.7	77.6	87.1
June	93.0	87.5	89.5	89.8	82.8	81.3	86.7
1993-1994							
September	95.9	88.0	90.8	90.9	84.6	84.0	88.4
December	98.2	88.7	92.7	92.3	88.6	86.9	93.7
March	99.4	90.6	95.0	93.7	90.7	91.4	94.5
June	100.0	92.1	96.3	94.5	94.4	94.9	97.0
1994-1995							
September	100.8	93.2	97.1	95.2	95.8	97.4	99.4
December	100.7	93.8	97.6	96.2	95.9	98.4	99.7
March	100.4	95.1	98.1	97.5	97.1	98.5	99.2
June	100.3	97.4	99.2	99.1	98.8	98.5	100.0
1995-1996							
September	100.2	101.5	100.6	100.9	101.7	100.2	99.8
December	99.1	105.9	102.1	102.5	102.4	102.8	101.0
March	98.1	109.6	103.8	103.7	106.0	106.9	101.7
June	97.9	112.6	105.3	105.0	110.8	111.0	101.7
1996-1997							
September	96.6	115.1	107.0	106.4	113.0	112.8	99.9
December	94.7	117.5	109.4	107.9	121.1	117.7	99.7
March	94.2	120.4	111.8	109.9	126.1	121.3	101.9
June	93.1	122.5	113.4	111.9	129.1	125.4	105.6
1997-1998							
September	93.6	124.3	116.0	113.7	133.3	130.4	106.6
December	93.5	127.3	117.3	113.7	137.1	135.3	106.5
March	94.2	132.1	119.3	114.9	140.9	137.1	106.8
June	94.3	132.3	122.2	116.3	144.7	139.6	103.8
1998-1999							
September	94.2	134.7	124.1	118.0	149.2	143.1	107.2
December	95.5	137.7	126.8	120.0	149.3	144.4	113.5
March	96.0	140.7	132.1	122.1	148.9	147.9	119.2
June	96.4	146.3	134.9	124.3	147.9	151.0	123.5
1999-2000							
September	96.1	151.5	138.1	126.7	152.3	153.3	132.6
December	97.3	154.5	140.4	129.0	154.5	156.6	135.3
March	97.4	158.1	144.8	131.1	163.7	160.9	135.2
June	97.0	160.5	146.8	133.2	170.3	164.7	135.1
2000-2001							
September	96.5	161.0	147.7	135.4	179.3	168.7	136.7
December	95.7	162.1	149.3	138.6	181.7	172.6	139.2
March	96.3	165.6	151.6	141.8	185.2	177.9	146.6
June	97.8	171.4	154.4	145.5	189.7	187.5	153.5
2001-2002							
September	101.7	176.5	157.1	148.9	194.0	196.2	155.1
December	102.2	182.7	160.3	151.9	206.7	205.7	158.8
March	103.7	198.2	162.6	154.7	211.8	215.6	161.8
June	103.5	225.7	165.2	157.9	215.9	195.5	165.3
2002-2003							
September	104.3	230.9	169.1	161.4	225.2	187.9	169.2

Source: Organisation for Economic Co-operation and Development (OECD).

EXPLANATORY NOTES

Explanatory notes in the form found in other ABS publications are not included in *Australian Economic Indicators*. Readers are directed to the explanatory notes contained in related ABS publications.

INTRODUCTION

Australian Economic Indicators presents a statistical summary of the Australian economy, together with international comparisons of selected economic indicators. Except for the special February issue, it also includes commentaries, articles, technical notes, and the Experimental Composite Leading Indicator. *Australian Economic Indicators* has been developed primarily as a reference document, providing a broad basis for economic analysis and research.

The tables contain mainly ABS data, although data from other sources are included. For ABS sourced data, the publication name and catalogue number are included in the footnotes of the tables. If the data are from other sources, the source organisation's name is included in the footnotes.

MOST RECENT DATA

The statistics shown are the latest available as at 17 January 2003.

RELATED PUBLICATIONS

A list of related publications is included in each chapter under the table of contents. These include publications which are the source of the data in the tables and other related publications.

Other useful sources of detailed information are the 'Concepts, Sources and Methods' and classification publications. These are released irregularly, each relating to a specific publication, collection or standard classification. The publications most relevant to *Australian Economic Indicators* include:

- *Australian and New Zealand Standard Industrial Classification (ANZSIC)* (Cat. no. 1292.0)
- *Classification Manual for Government Financial Statistics, Australia* (Cat. no. 5514.0)
- *Australian National Accounts: Concepts, Sources and Methods* (Cat. no. 5216.0)
- *Balance of Payments, Australia: Concepts, Sources and Methods* (Cat. no. 5331.0)
- *A Guide to Labour Statistics* (Cat. no. 6102.0)
- *The Australian Consumer Price Index: Concepts, Sources and Methods* (Cat. no. 6461.0)

SEASONALLY ADJUSTED AND TREND ESTIMATES

Series in this publication include original, seasonally adjusted and trend series. Special care should always be taken in interpreting data for the most recent months and quarters. Some of the original and all of the seasonally adjusted and trend series are subject to revision.

SEASONALLY ADJUSTED AND TREND ESTIMATES

It is not uncommon for movements in original time series data and those provided from seasonally adjusted and trend series to differ significantly. Movements in a time series of original data may reflect several factors, including:

- longer-term changes in the item being measured (i.e. trend movements);
- short-term irregular changes;
- regular seasonal influences;
- normal 'trading', 'working' or 'pay' day patterns; and
- systematic holiday effects.

Seasonal adjustment and trend estimates help the user to identify the effect of these influences on the time series. Seasonal adjustment removes the effect of the last three listed influences from the data, leaving only the trend and short-term irregular movements. Trend estimates are then obtained by removing the effects of the short-term irregularities, which in many series can be a major contributor to movements in the original data. By comparing the historical trend series with the seasonally adjusted series, the user can identify the short-term irregularities which have influenced the original series.

The general methods used in the ABS for making seasonal adjustments are described in *Seasonally Adjusted Indicators, Australia 1983* (1308.0). The method used to estimate trends is described in *Information Paper: A Guide to Smoothing Time Series — Estimates of Trend* (Cat. no. 1316.0).

Trend estimates produced by the ABS are based on Henderson Moving Averages, and are therefore subject to revision especially for the latest few months or quarters.

CHAIN VOLUME MEASURES

The chain volume measures appearing in this publication are annually-reweighted chain Laspeyres indexes referenced to the current price values in a chosen reference year (i.e. the year when the quarterly chain volume measures sum to the current price annual values). Chain Laspeyres volume measures are compiled by linking together (compounding) movements in volumes, calculated using the average prices of the previous financial year, and applying the compounded movements to the current price estimates of the reference year. Quarterly chain volume estimates are benchmarked to annual chain volume estimates, so that the quarterly estimates for a financial year sum to the corresponding annual estimate.

Chain volume measures are not generally additive. In other words, in general, component chain volume measures do not sum to a total in the way original current price components do. In order to minimise the impact of this property, the ABS uses the latest base year as the reference year (i.e. the year prior to the latest complete financial year). By adopting this approach, non-additivity does not

CHAIN VOLUME MEASURES
continued

exist for the quarters following the reference year (currently 1998–1999) and is relatively small for the quarters in the reference year and the quarters immediately preceding it. The latest base year and the reference year will be advanced one year with the release of the June quarter Australian National Accounts (*Australian Economic Indicators*, October issue). A change in reference year changes levels but not growth rates, although some revision to recent growth rates can be expected because of the introduction of a more recent base year (and revisions to the current price estimates underlying the chain volume measures).

OTHER USAGES

Columns in bold in the tables indicate a total. Columns usually sum from the left, with the total appearing on the right. A major exception is the balance of payments and international investment position data in Chapter 2. These data sum from the right with the total appearing on the left — in keeping with the international standard for these statistics. Some tables include sub-total columns and columns which need to be subtracted to obtain the total. Where this is not clear a footnote explains the relationship between the columns.

Columns in italics indicate that seasonally adjusted or trend estimates are not available for that column, and original data are provided instead.

Yearly periods shown as, e.g. 1999–2000, refer to the fiscal year ended 30 June 2000.

Where figures have been rounded, discrepancies may occur between sums of the component items and totals. Percentage changes may not be exactly comparable to tabulated source series due to rounding of the source series, the percentage change series or both.

METRIC PREFIXES

Deca (da) = ten
Hecto (h) = hundred
Kilo (k) = thousand
Mega (M) = million
Giga (G) = thousand million
Tera (T) = million million

Appendix

Index of Feature Articles Published in *Australian Economic Indicators*

Issue	Title	Reference
Dec 2002	Impact of the Drought on Australian Production in 2002–2003	3–8
Nov 2002	Volatility of Labour Force Estimates	3–20
Nov 2002	Analytical Living Cost Indexes for Selected Australian Household Types: An Update	21–30
Nov 2002	Updating the Experimental Composite Leading Indicator of the Australian Business Cycle: September Quarter 2002	31–40
Oct 2002	New Experimental Estimates of the Distribution of Australian Household Wealth	3–8
Oct 2002	Accounting for the Environment in the National Accounts	9–22
Sep 2002	Updating the Experimental Composite Leading Indicator of the Australian Business Cycle: June Quarter 2002	3–12
Aug 2002	Foreign Ownership Characteristics of Businesses Undertaking Research and Experimental Development Activity in Australia	3–11
July 2002	Changes to Economic Statistics as a Result Of Taxation Reform	3–7
July 2002	Real Gross State Domestic Income	9–11
June 2002	Updating the Experimental Composite Leading Indicator of the Australian Business Cycle: March Quarter 2002	3–12
May 2002	Measuring Australia's Progress	3–7
Apr 2002	Upgrading Household Income Distribution Statistics	3–8
Apr 2002	Seasonally Adjusting the Wage Cost Index: Experimental Estimates	9–16
Apr 2002	Measuring Australia's Foreign Currency Exposure	17–23
Apr 2002	Technical Note: Treatment of Foreign Exchange Gains and Losses In Macro-Economic Statistics	31–38
Apr 2002	Technical Note: Introducing Real Net National Disposable Income—A New National Accounts Measure	39–41
Mar 2002	Foreign Ownership Characteristics of Information Technology Businesses	3–8
Mar 2002	Purchasing Power Parities and Real Expenditures – 1999 Benchmark Results for OECD Countries	9–20
Mar 2002	Updating the Experimental Composite Leading Indicator of the Australian Business Cycle: December Quarter 2001	21–30
Mar 2002	Technical Note: Statistics on Sales of New Motor Vehicles	31–37
Jan 2002	Further Developments In The Analysis Of Productivity Growth In Australia	3–12
Jan 2002	Foreign ownership of equity	13–18
Jan 2002	Technical Note: International trade in education services	27–29
Dec 2001	Saving, Borrowing, Investment And Wealth	3–15
Dec 2001	Updating the Experimental Composite Leading Indicator of the Australian Business Cycle: September Quarter 2001	17–26
Nov 2001	The Relationship Between Changes In Interest Rates And Building Approvals	3–10
Sep 2001	Internet Activity, Australia	3–8
Sep 2001	Experimental State Dissections of Industry Data	9–14
Sep 2001	Updating the Experimental Composite Leading Indicator of the Australian Business Cycle: June Quarter 2001	9–18
Aug 2001	Real / Volume Balance Sheet for Australia	3–8
Aug 2001	New Chain Volume Estimates for the Services Sector	9–17
July 2001	Ownership Characteristics of Businesses Undertaking Capital Expenditure in Australia 1998–1999	3–5
July 2001	Unpaid Work and the Australian Economy	7–13
Jun 2001	Analytical Living Cost Indexes for Selected Australian Household Types (<i>Keith Woolford</i>)	3–12
Jun 2001	Household Income, Living Standards and Financial Stress (<i>Bob McColl, Leon Pietsch and Jan Gatenby</i>)	13–32
Jun 2001	Household Income and its Distribution (<i>Professor Peter Saunders</i>)	33–55
Jun 2001	Updating the Experimental Composite Leading Indicator of the Australian Business Cycle: March Quarter 2001	57–66
Mar 2001	Updating the Experimental Composite Leading Indicator of the Australian Business Cycle: December Quarter 2000	3–12

...continued

Index of Feature Articles Published in *Australian Economic Indicators* —

continued

<i>Issue</i>	<i>Title</i>	<i>Reference</i>
Dec 2000	Measuring the impact of the New Tax System on the September Quarter 2000 Consumer Price Index	3–10
Dec 2000	Updating the Experimental Composite Leading Indicator of the Australian Business Cycle: September Quarter 2000	11–20
Nov 2000	International Comparison of Balance of Payments Statistics	3–5
Oct 2000	Australia's International Trade in Services by State	3–10
Oct 2000	Treatment of Insurance Services in the Australian Consumer Price Index (<i>Keith Woolford</i>)	11–14
Sep 2000	Australian Tourism Satellite Account	3–11
Sep 2000	Updating the Experimental Composite Leading Indicator of the Australian Business Cycle: June Quarter 2000	13–22
Aug 2000	The Sydney Olympic Games	3–11
July 2000	What Dominates Movements in ABS Seasonally Adjusted Time Series?	3–8
July 2000	The Impact of the New Tax System on ABS Statistics	9–16
June 2000	Updating the Experimental Composite Leading Indicator of the Australian Business Cycle: March Quarter 2000	3–12
May 2000	Using the Unemployment Rate Series to Illustrate the Seasonal Adjustment Process	3–8
Mar 2000	Updating the Experimental Composite Leading Indicator of the Australian Business Cycle: December Quarter 1999	3–12
Jan 2000	Experimental Price Indexes for Age Pension Households: an Update	3–9
Dec 1999	Why are there differences between two seasonally adjusted measures of Australian total employment? (<i>Jeff Cannon</i>)	3–8
Dec 1999	Updating the Experimental Composite Leading Indicator of the Australian Business Cycle: September Quarter 1999	11–20
Oct 1999	Training Australia's Workers (<i>Michael Overall</i>)	3–11
Oct 1999	Impact of Y2K and the Sydney Hailstorm on the National Accounts	13–17
Sep 1999	Experimental Composite Leading Indicator: June Quarter 1999	3–13
Aug 1999	Upgrade of Capital Stock and Multifactor Productivity Estimates	3–16
July 1999	The New Method for Seasonally Adjusting Crop Production Data (<i>Helen Stockdale</i>)	3–9
June 1999	Experimental Composite Leading Indicator: March Quarter 1999	3–12
May 1999	Easter Holiday Effects in Retail Turnover	3–13
May 1999	Surveying Non-Employers and Micro-Businesses in the Construction Industry	15–24
Apr 1999	Seasonal Influences on Retail Trade for December 1998	3–10
Mar 1999	Experimental Composite Leading Indicator: December Quarter 1998	3–12
Jan 1999	Economic and Financial Monitoring (<i>John Hawkins</i>)	3–11
Dec 1998	Population Projections 1997 to 2051	3–14
Dec 1998	Experimental Composite Leading Indicator: September Quarter 1998	15–24
Nov 1998	Modifications to the Reserve Bank of Australia's Commodity Price Index	3–8
Oct 1998	Improvements to Trend Estimation for National Accounts Aggregates	3–5
Sep 1998	Measuring International Portfolio Investment (<i>Boke L Nkoy</i>)	3–8
Sep 1998	Experimental Composite Leading Indicator: June Quarter 1998	9–17
Aug 1998	Direct Movement Estimator for the Survey of Average Weekly Earnings (<i>Richard McKenzie and Gabriela Lawrence</i>)	3–7
Jul 1998	Improving the Quality of the National Accounts	15–17
Jul 1998	Revisions to Quarterly Economic Growth Rates 1984 to 1993	3–14
Jun 1998	Experimental Composite Leading Indicator: March Quarter 1998	7–12
Jun 1998	Sales Tax — Reprinted from the Australian Taxation Office — Taxation Statistics 1995–96	3–5
May 1998	Can Labour Force Estimates be Improved Using Matched Sample Estimates? (<i>Philip Bell</i>)	3–6
Apr 1998	Alternative Measures of the Effects of Exchange Rate Movements on Competitiveness	3–8
Mar 1998	Experimental Composite Leading Indicator: December Quarter 1997	13–18
Mar 1998	Trade-Weighted Index: Method of Calculation	9–11
Mar 1998	Australian Globalisation Statistics: Past, Present and Future (<i>Geoff Robertson and Mark Lound</i>)	3–7
Jan 1998	An Introduction to Tourism Satellite Accounts (<i>Carl Obst</i>)	ix–xvii
Jan 1998	Australian Tourism Satellite Account: Development Commences	vii

...continued

Index of Feature Articles Published in *Australian Economic Indicators* —

continued

<i>Issue</i>	<i>Title</i>	<i>Reference</i>
Dec 1997	Experimental Composite Leading Indicator: September Quarter 1997	xix–xxiv
Dec 1997	Investigations of Volatility in the Labour Force Survey (<i>Philip Bell</i>)	xv–xvii
Dec 1997	Are Recent Labour Force Estimates More Volatile? (<i>Cynthia Kim</i>)	ix–xiii
Oct 1997	New Business Provisions	vii–xvi
Sep 1997	Experimental Composite Leading Indicator: June Quarter 1997	vii–xii
Jul 1997	Review of the Experimental Composite Leading Indicator	vii–xvi
Jun 1997	Experimental Composite Leading Indicator: March Quarter 1997	xv–xx
Jun 1997	Earnings Statistics	vii–xiv
Apr 1997	Women in Small Business	vii–xii
Mar 1997	Experimental Composite Leading Indicator: December Quarter 1996	ix–xiv
Mar 1997	Telephone Interviewing — Effect on Labour Force Survey Estimates	vii–viii
Jan 1997	Impact of the 1995–96 Farm Season on Australian Production (<i>Charles Aspden</i>)	vii–xii
Dec 1996	Experimental Composite Leading Indicator: September Quarter 1996	xv–xx
Dec 1996	How Does Fathers Day Affect Retail Trade?	vii–xiv
Oct 1996	Australia's Tradable Sector (<i>Leanne Johnson and Genevieve Knight</i>)	vii–xii
Sep 1996	Experimental Composite Leading Indicator: June Quarter 1996	vii–xi
Aug 1996	Government Redistribution of Income in Australia 1993–94	vii–xiii
Jun 1996	Experimental Composite Leading Indicator: March Quarter 1996	xiii–xviii
Apr 1996	Experimental Composite Leading Indicator: December Quarter 1995	xix–xxiii
Apr 1996	Seasonal and Trading Day Influences on Retail Turnover (<i>Jeff Cannon</i>)	xi–xvii
Mar 1996	Trends in the Female-Male Earnings Ratio (<i>John Preston</i>)	xi–xv
Jan 1996	Sense and Sensitivity (<i>Nicola J Chedghey</i>)	xi–xvii
Dec 1995	Experimental Composite Leading Indicator: September Quarter 1995	xvii–xxiii
Dec 1995	A Comparison of the World Bank and ABS Wealth Estimates	xi–xv
Nov 1995	Recent Trends in Labour Force Participation (<i>John Preston and Karen Quine</i>)	xvii–xx
Nov 1995	Measuring Teenage Unemployment (<i>Judy Daniel and Jane Wallwork</i>)	xi–xvi
Oct 1995	Valuing Australia's Natural Resources — Part 2	xi–xix
Sep 1995	Experimental Composite Leading Indicator: June Quarter 1995	xxiii–xxix
Sep 1995	Review of the Experimental Composite Leading Indicator: The Housing Finance Component (<i>Daniel O'Dea</i>)	xvii–xxii
Sep 1995	Experimental Price Indexes for Age Pensioner Households: An Update (<i>John Higgins</i>)	xi–xv
Aug 1995	Valuing Australia's Natural Resources — Part 1	xi–xxii
Jul 1995	A Framework for Household Income Consumption Saving and Wealth (<i>Maureen McDonald and Natalie Bobin</i>)	xi–xiv
Jun 1995	Experimental Composite Leading Indicator: March Quarter 1995	xvii–xxiii
Jun 1995	Sifting the Signals from the Noise (<i>Andrew Sutcliffe</i>)	xi–xvi
May 1995	Training Australia's Workers (<i>Karen Collins and Michelle Law</i>)	xi–xv
Apr 1995	Renters in Australia	xi–xix
Mar 1995	Experimental Composite Leading Indicator: December Quarter 1994	xvii–xxiii
Mar 1995	Employees and Their Working Arrangements	xi–xvi
Jan 1995	A Guide to Interpreting Time Series (<i>John Zarb</i>)	xi–xiii
Dec 1994	Experimental Composite Leading Indicator: September Quarter 1994	xv–xxii
Dec 1994	Unpaid Work and the Australian Economy	xi–xiv
Nov 1994	Relative Earnings: Public and Private Sector (<i>John Preston and Louise May</i>)	xi–xv
Oct 1994	Labour Force Projections to 2011 (<i>Steven Kennedy</i>)	xi–xvii
Sep 1994	Experimental Composite Leading Indicator: June Quarter 1994	xvii–xix
Sep 1994	Business Expectations Survey (<i>Frank Parsons and Dick Sims</i>)	xi–xvi
Aug 1994	Labour Force Participation Rate Projections to 2011 (<i>Steven Kennedy</i>)	xi–xvii
Jul 1994	Projections of Australia's Population Growth and Distribution (<i>John Paice</i>)	xi–xvii
Jun 1994	Experimental Composite Leading Indicator: March Quarter 1994	xvii–xix
Jun 1994	The Dynamics of Long-term Unemployment (<i>John Preston and Judy Harwood</i>)	xi–xvi
May 1994	'Real' Estimates in the National Accounts	xi–xv
Apr 1994	Australia's Motor Vehicle Fleet Grows Older (<i>Rodney Taylor</i>)	xi–xv

...continued

Index of Feature Articles Published in *Australian Economic Indicators* —

continued

<i>Issue</i>	<i>Title</i>	<i>Reference</i>
Mar 1994	Experimental Composite Leading Indicator: December Quarter 1993	xvii–xix
Mar 1994	Impact of Refinancing on Housing Finance Statistics (<i>John Carson</i>)	xi–xvi
Jan 1994	Predicting Private New Capital Expenditure Using Expectations Data (<i>Derek Burnell</i>)	xi–xviii
Dec 1993	Experimental Composite Leading Indicator: September Quarter 1993	xix–xxi
Dec 1993	Understanding Labour Costs (<i>Geoff Neideck</i>)	xi–xvii
Nov 1993	Population Change and Housing Demand (<i>John Cornish</i>)	xi–xvi
Oct 1993	Australian and New Zealand Standard Industrial Classification: Closer Statistical Relations	xi–xv
Sep 1993	Experimental Composite Leading Indicator: June Quarter 1993	xvii–xix
Sep 1993	The Timeliness of Quarterly Income and Expenditure Accounts: An International Comparison (<i>Philip Smith, Statistics Canada</i>)	xi–xvi
Aug 1993	Major ABS Classifications	xi–xviii
Jul 1993	Experimental Composite Leading Indicator: March Quarter 1993	xv–xvii
Jul 1993	Experimental Price Indexes for Age Pensioner Households: An Update	xi–xiv
Jun 1993	The Economic Importance of Sport and Recreation (<i>Carol Soloff</i>)	xi–xvi
May 1993	An Experimental Composite Leading Indicator of the Australian Business Cycle (<i>Gérard Salou and Cynthia Kim</i>)	xi–xviii
Apr 1993	Input-Output Tables: Describing the Shape of Australia's Economy (<i>Dr Annette Barbetti</i>)	xi–xvi
Mar 1993	Change in Base Year of Constant Price National Accounts from 1984–85 to 1989–90	xi–xiv
Dec 1992	Housing Characteristics and Decisions: A Comparative Study of Sydney, Melbourne, Adelaide and Canberra	xvi–xvii
Dec 1992	Tourism: A Statistical Overview	xi–xv
Nov 1992	Australia's Foreign Debt (<i>Jane Griffin-Warwicke</i>)	xi–xvi
Oct 1992	Leading Indicators of the Australian Business Cycle: Performance Over the Last Two Decades (<i>Gérard Salou and Cynthia Kim</i>)	
Sep 1992	State Accounts: Trends in State and Territory Economic Activity (<i>Tony Johnson</i>)	xi–xvi
Aug 1992	The Business Cycle in Australia: 1959 to 1992 (<i>Gérard Salou and Cynthia Kim</i>)	xi–xv
Jul 1992	Introduction to Financial Accounts	xi–xviii
Jun 1992	The Timing of Quarterly Commonwealth Budget Sector Outlays	xv–xxiii
Jun 1992	Environment Statistics: Frameworks and Developments	xi–xiv
May 1992	Government Redistribution of Income (<i>Judith White and Horst Posselt</i>)	xi–xviii
Apr 1992	International Comparisons of Gross Domestic Product at Purchasing Power Parity	xi–xiii
Mar 1992	Smarter Data Use (<i>John Zarb</i>)	xi–xvi
Feb 1992	Managed Funds in Australia (<i>Dene Baines and Suzanne Hartshorn</i>)	xi–xiv
Dec 1991	Building Approvals and Housing Finance Statistics — Do They Tell The Same Story? (<i>Graydon Smith</i>)	xi–xiv
Nov 1991	Measuring Inflation (<i>Tony Johnson</i>)	xi–xv
Oct 1991	Recent Trends in Overseas Migration (<i>Jennie Widdowson and Chris Ryan</i>)	xi–xviii
Sep 1991	The Role of a Business Register in a Statistical System (<i>Geoff Lee and Leon Pietsch</i>)	xi–xv
Aug 1991	A Time Series Decomposition of Retail Trade (<i>John Zarb</i>)	xi–xv
Jul 1991	The Census of Population and Housing	xi–xv
Jun 1991	Merchandise Export and Import Statistics by Country — Factors Affecting Bilateral Reconciliations (<i>Bob McColl and John Quinn</i>)	xi–xxi
May 1991	Measuring Employment and Unemployment	xi–xxi
Apr 1991	Picking Turning Points in the Economy (<i>Susan Linacre and John Zarb</i>)	xi–xvi
Feb 1991	Is the Consumer Price Index Seasonal? (<i>John Zarb</i>)	xi–xiv

FOR MORE INFORMATION...

- INTERNET* **www.abs.gov.au** the ABS web site is the best place to start for access to summary data from our latest publications, information about the ABS, advice about upcoming releases, our catalogue, and Australia Now—a statistical profile.
- LIBRARY* A range of ABS publications is available from public and tertiary libraries Australia-wide. Contact your nearest library to determine whether it has the ABS statistics you require, or visit our web site for a list of libraries.
- CPI INFOLINE* For current and historical Consumer Price Index data, call 1902 981 074 (call cost 77c per minute).
- DIAL-A-STATISTIC* For the latest figures for National Accounts, Balance of Payments, Labour Force, Average Weekly Earnings, Estimated Resident Population and the Consumer Price Index call 1900 986 400 (call cost 77c per minute).

INFORMATION SERVICE

Data which have been published and can be provided within five minutes are free of charge. Our information consultants can also help you to access the full range of ABS information—ABS user-pays services can be tailored to your needs, time frame and budget. Publications may be purchased. Specialists are on hand to help you with analytical or methodological advice.

- PHONE* **1300 135 070**
- EMAIL* **client.services@abs.gov.au**
- FAX* 1300 135 211
- POST* Client Services, ABS, GPO Box 796, Sydney 2001

WHY NOT SUBSCRIBE?

ABS subscription services provide regular, convenient and prompt deliveries of ABS publications and products as they are released. Email delivery of monthly and quarterly publications is available.

- PHONE* 1300 366 323
- EMAIL* subscriptions@abs.gov.au
- FAX* 03 9615 7848
- POST* Subscription Services, ABS, GPO Box 2796Y, Melbourne 3001



213500002032
ISSN 1035-865X

RRP \$36.00