



AUSTRALIAN ECONOMIC INDICATORS

EMBARGO: 11:30AM (CANBERRA TIME) THURS 31 JAN 2002

CONTENTS

	<i>page</i>
Notes	2
Graphical summary	3
CHAPTERS	
National accounts	13
International accounts	23
Consumption and investment	51
Production	61
Prices	75
Labour force and demography	93
Incomes and labour costs	107
Financial markets	115
State comparisons	125
International comparisons	143
ADDITIONAL INFORMATION	
Explanatory notes	157
Appendix: Index of feature articles published in <i>Australian Economic Indicators</i>	160

- For further information about these and related statistics, contact Ms Jo Jackson on Canberra 02 6252 6114 or the National Information Service on 1300 135 070.

NOTES

FORTHCOMING ISSUES	<i>Issue</i>	<i>Expected release date</i>
	March 2002	28 February 2002
	April 2002	28 March 2002
	May 2002	30 April 2002
	June 2002	31 May 2002
	July 2002	28 June 2002
	August 2002	31 July 2002

IN THIS ISSUE

The format of the February issue of *Australian Economic Indicators* differs from that used for the other months of the year. The February issue contains, for most series, a longer time span of annual, quarterly or monthly data. It is intended as historical compendium for use in analysis requiring longer time series and is designed to be used in conjunction with statistical updates for most recent periods contained in each regular edition of *Australian Economic Indicators*. To accommodate these changes without significantly increasing the size of the publication, the February issue has a graphical summary but does not include percentage change data within tables, analytical commentaries, feature articles or technical notes.

Where available, the statistics in the February issue are presented as time series for the last twenty-two years of annual data, the last forty observations of quarterly data and the last sixty observations of monthly data. Quarterly and monthly data for most series, and annual data for a limited number of series, are available from the ABS for earlier periods than that shown in this publication. Many series can be obtained on electronic media. Inquiries should be directed to the National Information Service on 1300 135 070.

SYMBOLS AND OTHER USAGES

billion	thousand	million
n.a.	not available	
n.y.a.	not yet available	
. .	not applicable	
0, 0.0	zero or rounded to zero	
n.e.c.	not elsewhere classified	
n.e.s.	not elsewhere specified	

Dennis Trewin
Australian Statistician

GRAPHICAL SUMMARY

1 GDP, Chain volume measure—Quarterly % change

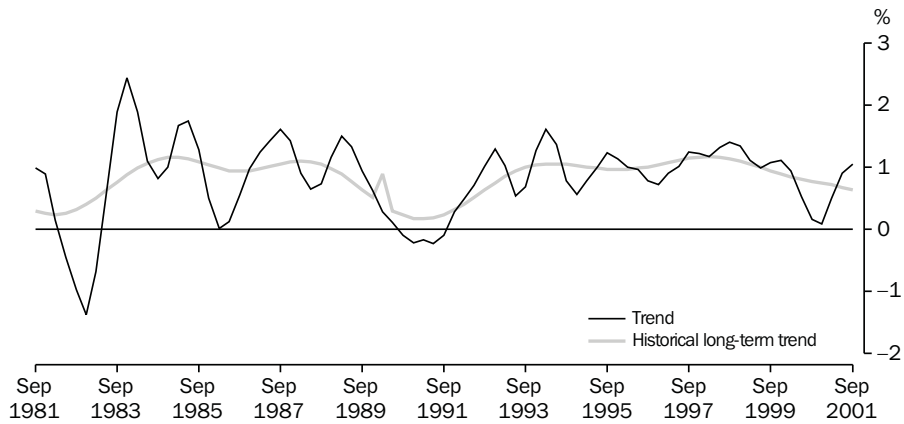

Source: ABS (Cat. no. 5206.0), Quarterly data

2 CONTRIBUTION TO GROWTH IN GDP, Chain volume measure, Trend

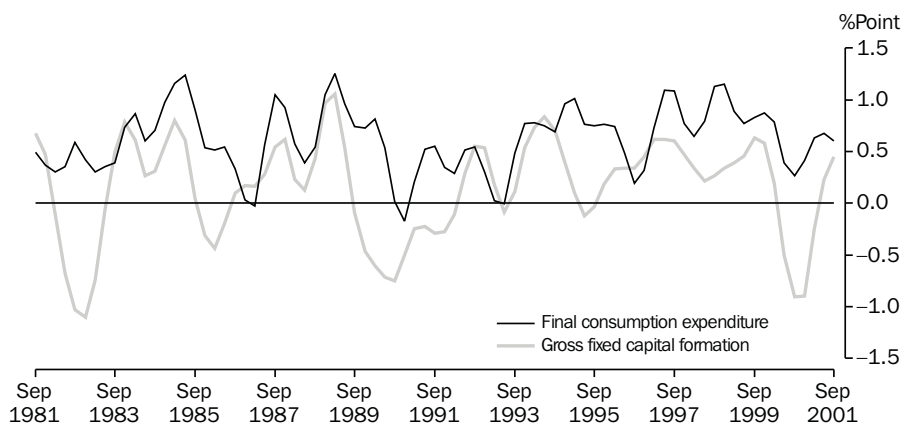

Source: ABS (Cat. no.5206.0), Quarterly data

3 EXPERIMENTAL COMPOSITE LEADING INDICATOR, (XCLI) AND GDP (Chain volume measure)— Deviation from historical long-term trends

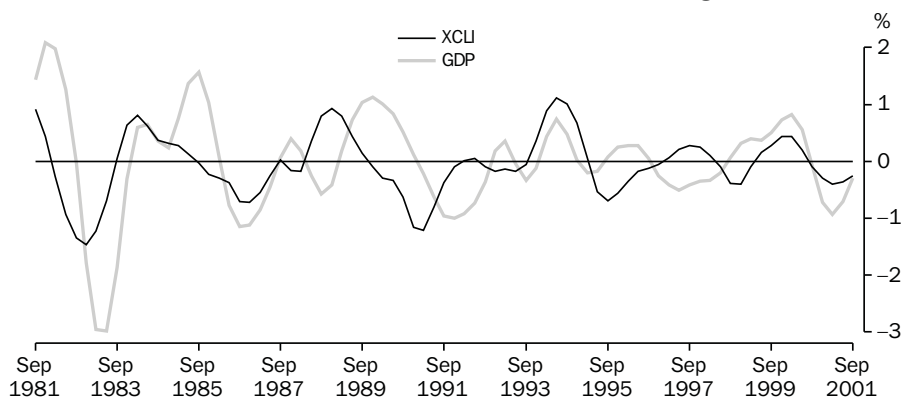

Source: ABS (Cat. no. 1347.0), Quarterly data

GRAPHICAL SUMMARY

4 LABOUR PRODUCTIVITY (PROXY) TREND, GDP Market sector, Chain volume measure—Quarterly % change

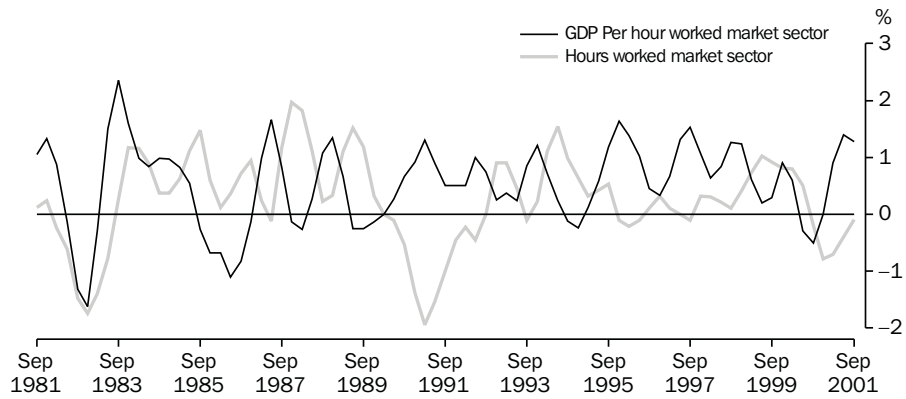

Source: ABS (Cat. no .5206.0), Quarterly data

5 EMPLOYMENT, Trend—Monthly % change

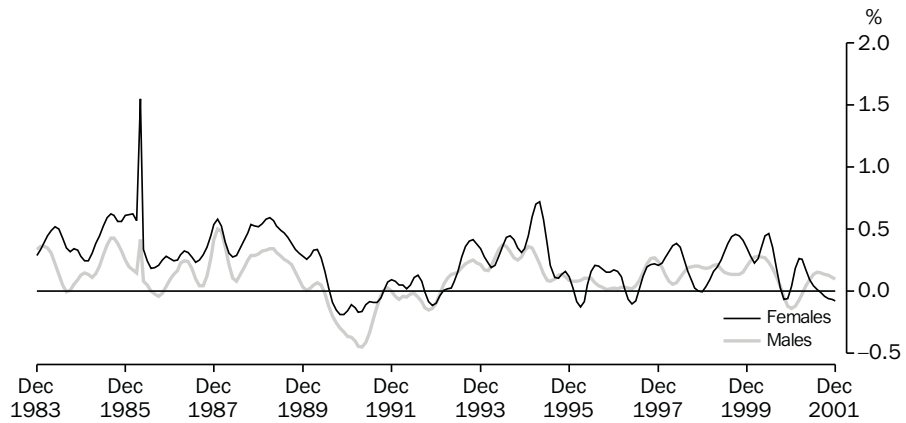

Source: ABS (Cat. no. 6202.0), Monthly data

6 UNEMPLOYMENT RATE, Trend

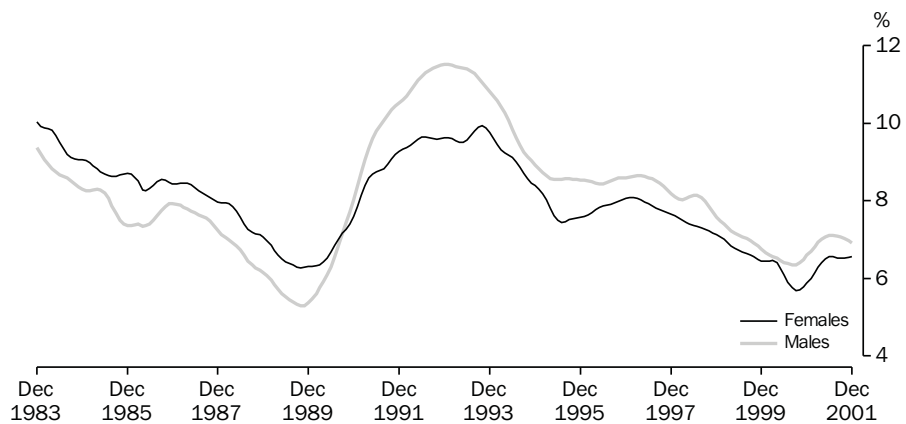

Source: ABS (Cat. no. 6202.0), Monthly data

7 FEMALE PARTICIPATION RATE, Trend

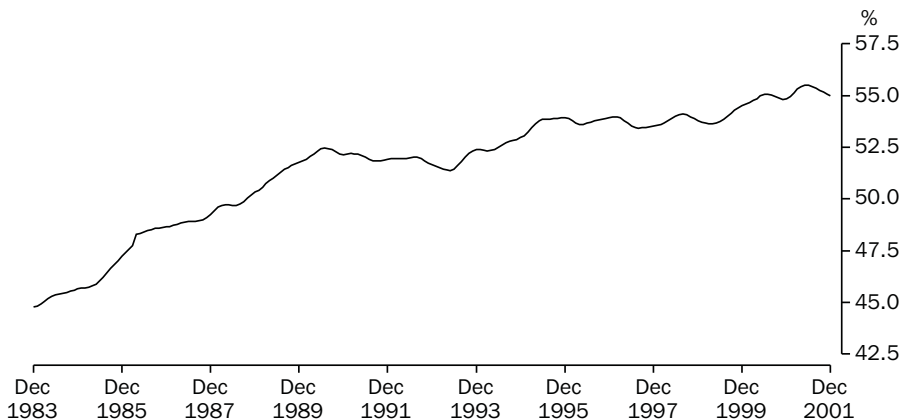

Source: ABS (Cat. no. 6202.0), Monthly data

8 MALE PARTICIPATION RATE, Trend

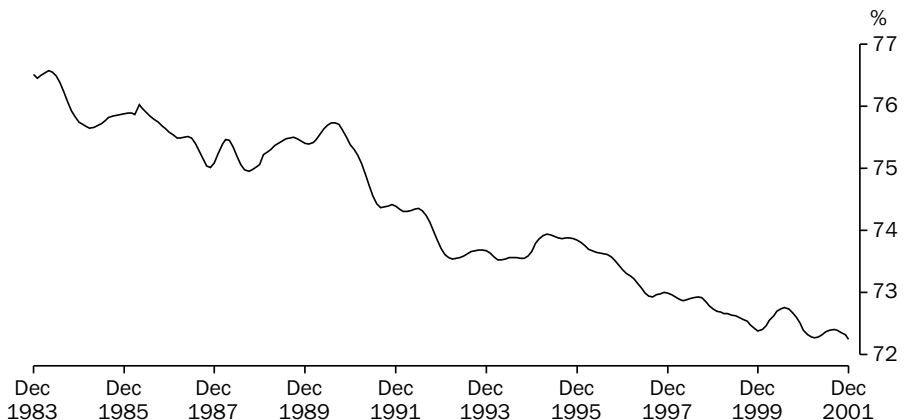

Source: ABS (Cat. no. 6202.0), Monthly data

9 HOUSEHOLD FINAL CONSUMPTION EXPENDITURE, Chain volume measure—Quarterly % change

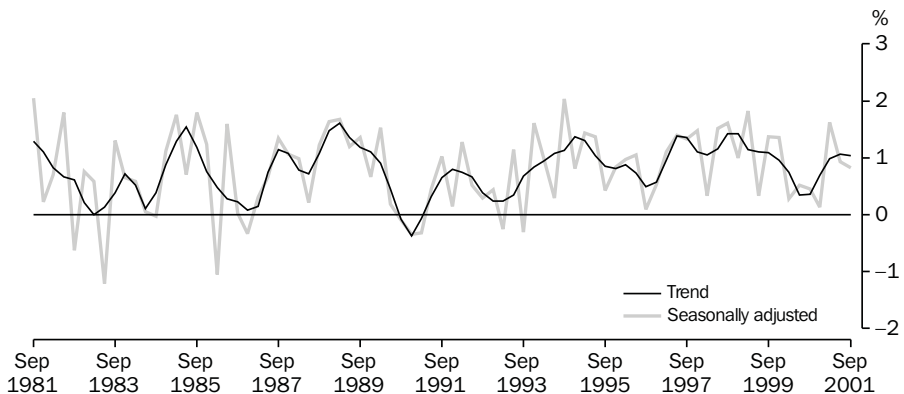

Source: ABS (Cat. no. 5206.0), Quarterly data

GRAPHICAL SUMMARY

10 GOVERNMENT FINAL CONSUMPTION EXPENDITURE, (Excluding defence) Chain volume measure— Quarterly % change

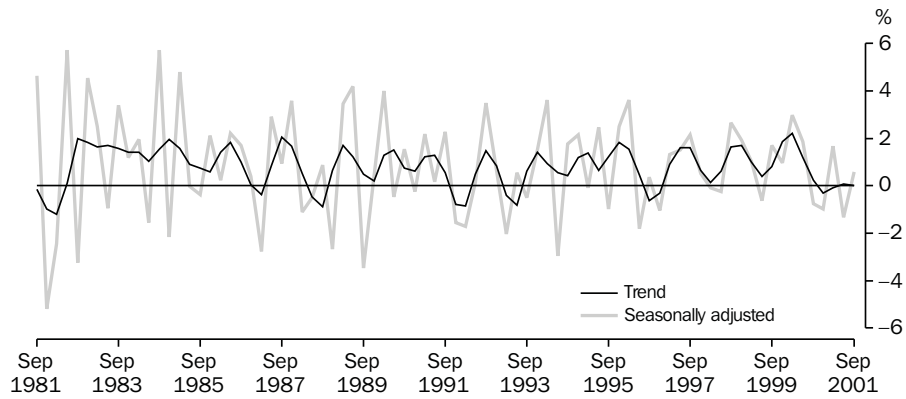

Source: ABS (Cat. no. 5206.0), Quarterly data

11 RETAIL TURNOVER, Chain volume measures (reference year 1998-1999)— Percent change from previous quarter

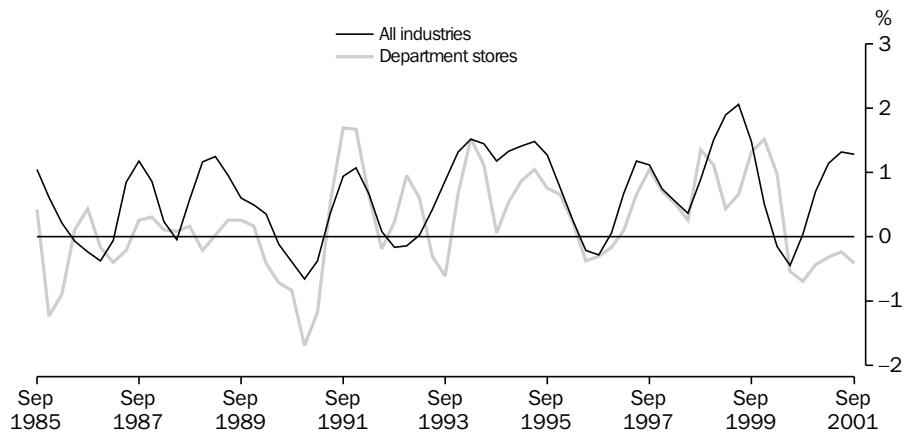

Source: ABS (Cat. no. 8501.0), Quarterly data

12 REGISTRATIONS OF PASSENGER VEHICLE, Number per month

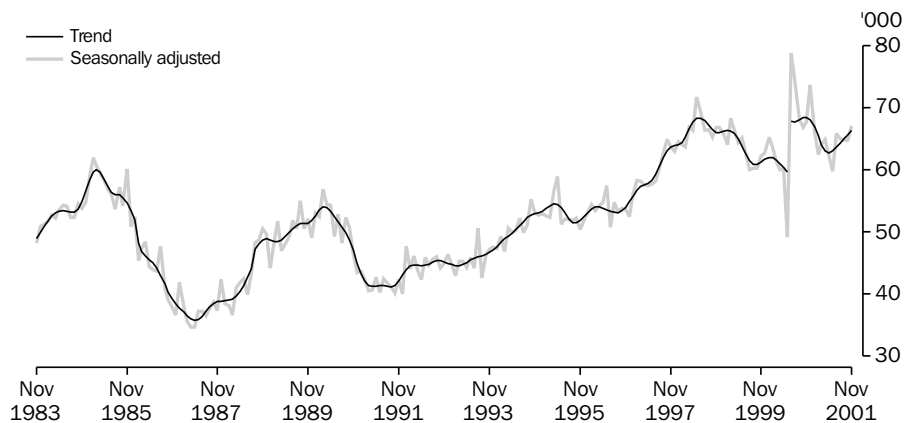

Source: ABS (Cat. no. 9301.0), Monthly data

13 TOTAL GROSS FIXED CAPITAL FORMATION, Chain volume measure—Quarterly % change

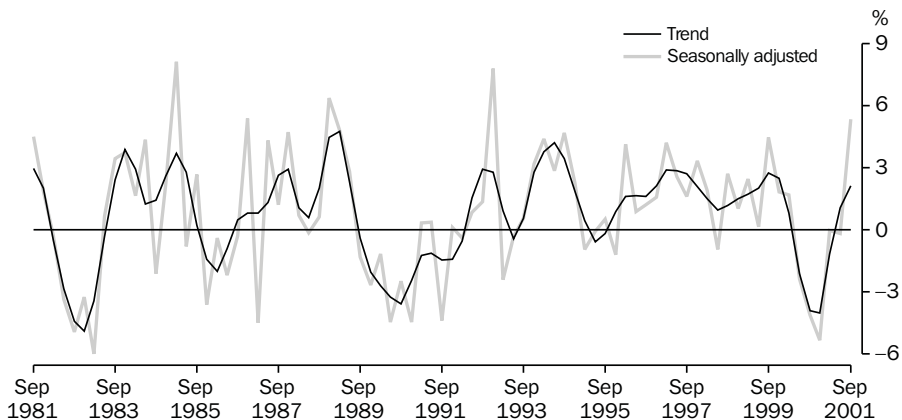

Source: ABS (Cat. no. 5206.0), Quarterly data

14 PRIVATE GROSS FIXED CAPITAL FORMATION, Chain volume measure—Quarterly % change

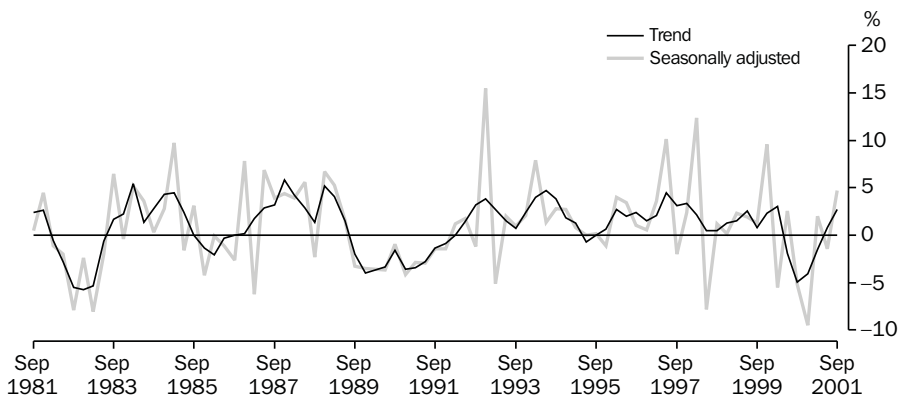

Source: ABS 5206.0, Quarterly data

15 PRIVATE GFCF: SELECTED COMPONENTS, Chain volume measure—Quarterly % change

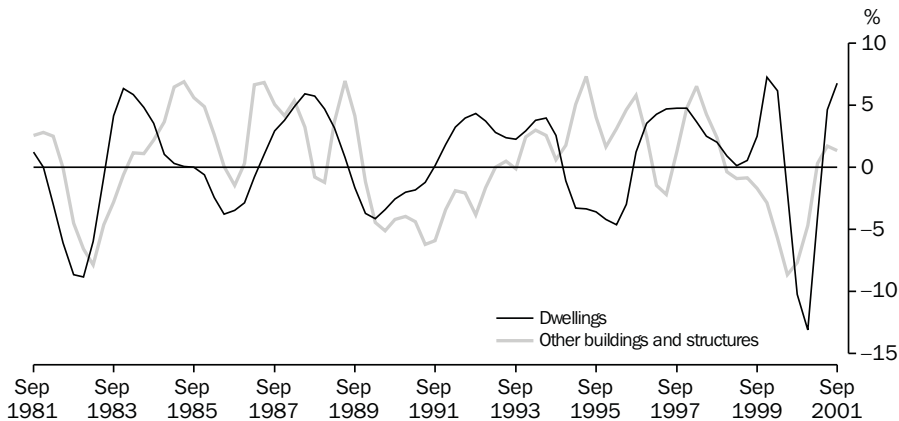

Source: ABS (Cat. no. 5206.0), Quarterly data

GRAPHICAL SUMMARY

16 VALUE OF RESIDENTIAL BUILDING APPROVED, Trend, Quarterly % change

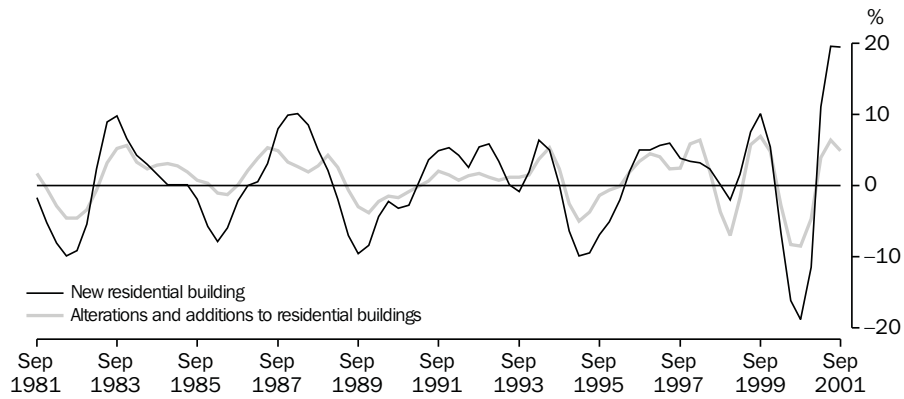

Source: ABS (Cat. no. 8731.0), Quarterly data

17 CONSUMER PRICE INDEX, Quarterly % change

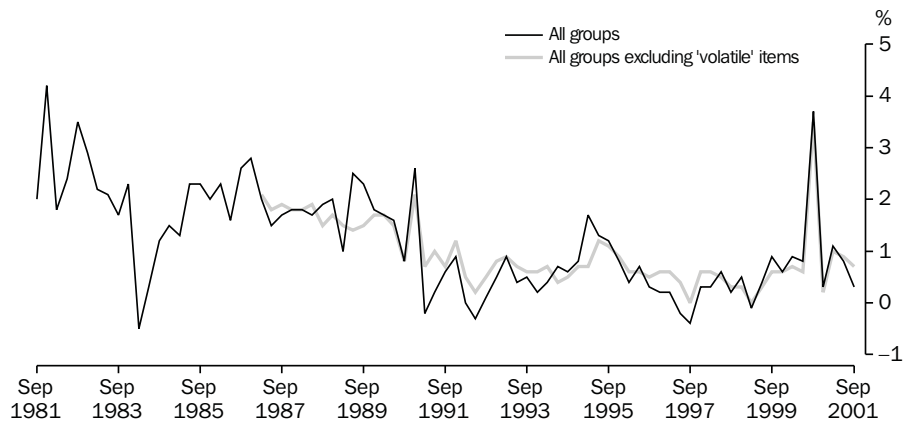

Source: ABS 6401.0, Quarterly data

18 DOMESTIC FINAL DEMAND CHAIN PRICE INDEX, Quarterly % change

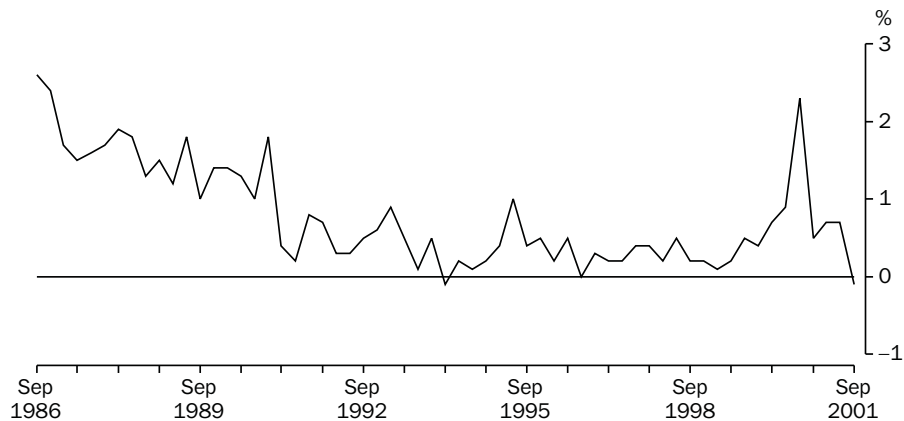

Source: ABS (Cat. no. 5206.0), Quarterly data

19 STAGE OF PRODUCTION INDEXES, Quarterly % change

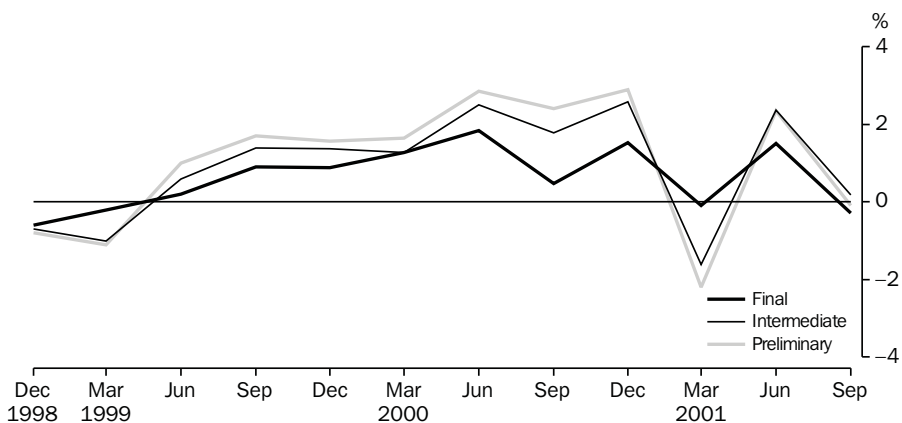

Source: ABS (Cat. no. 6427.0), Quarterly data

20 MANUFACTURING INDUSTRY PRICE INDEXES, Quarterly % change

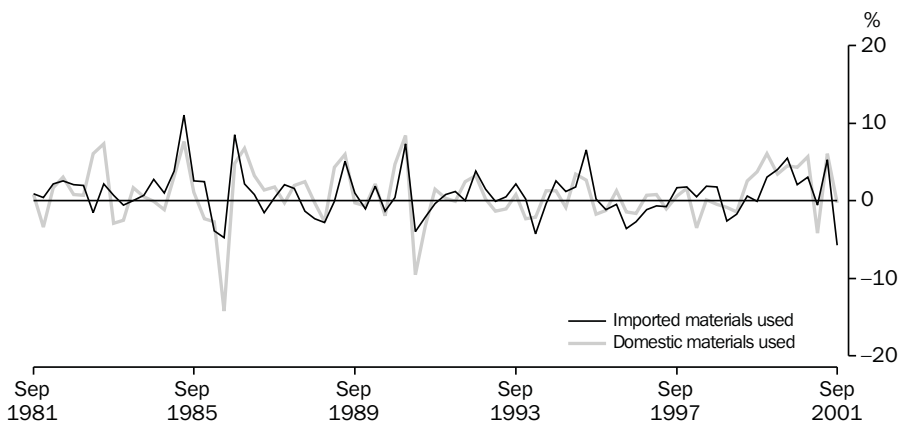

Source: ABS (Cat. no. 6427.0), Quarterly data

21 EXPORT AND IMPORT PRICE INDEXES, Quarterly % change

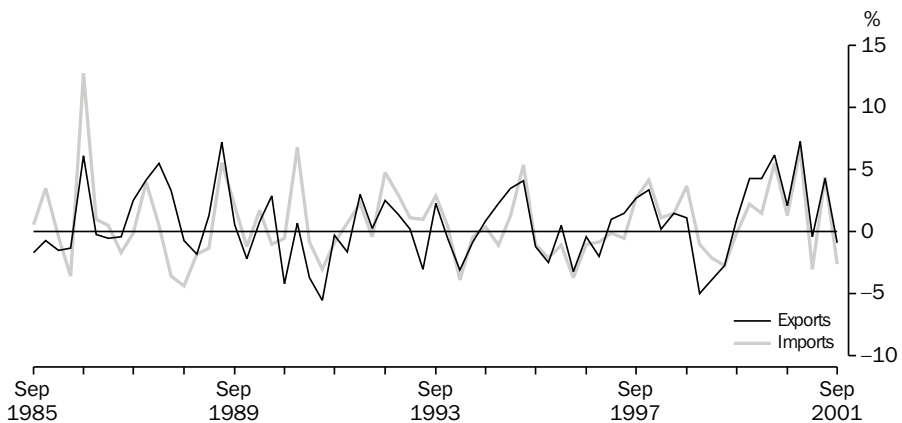

Source: ABS 6457.0, Quarterly data

GRAPHICAL SUMMARY

22 WAGES SHARE OF TOTAL FACTOR INCOME, PERCENTAGE SHARE OF GDP (at factor cost)— Trend

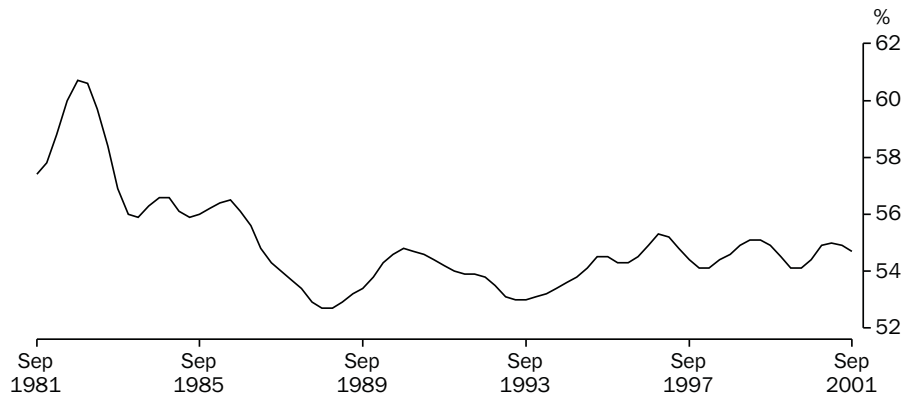

Source: ABS (Cat. no. 5206.0), Quarterly data

23 PROFIT (a) SHARE OF TOTAL FACTOR INCOME, PERCENTAGE SHARE OF GDP (at factor cost)— Trend

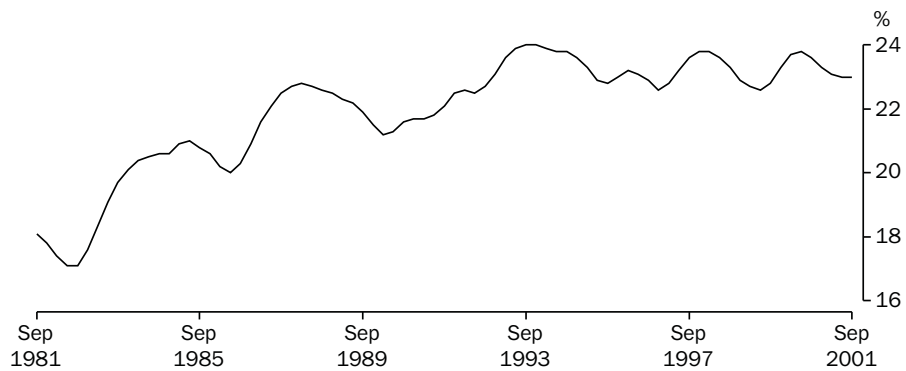

(a) GOS of non-financial and financial corporations.

Source: ABS (Cat. no. 5206.0), Quarterly data

24 HOUSEHOLD SAVING RATIO, Trend

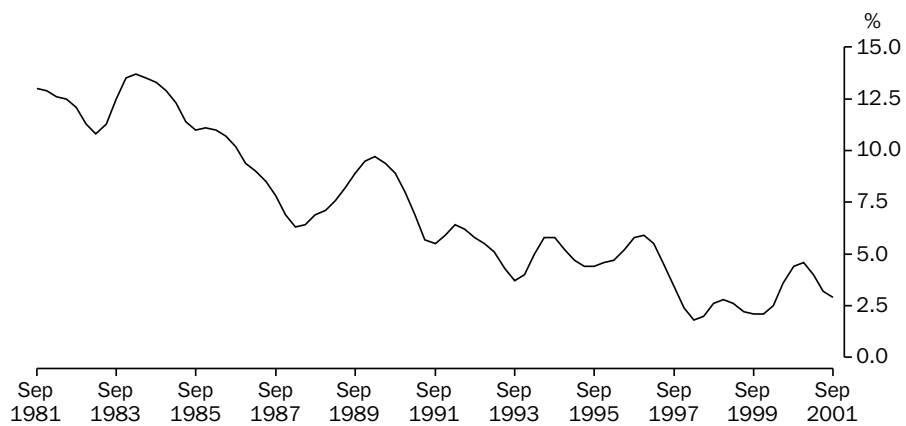

Source: ABS (Cat. no. 5206.0), Quarterly data

25 GDP AND REAL GROSS DOMESTIC INCOME, Chain volume measure, Trend—
Quarterly % change

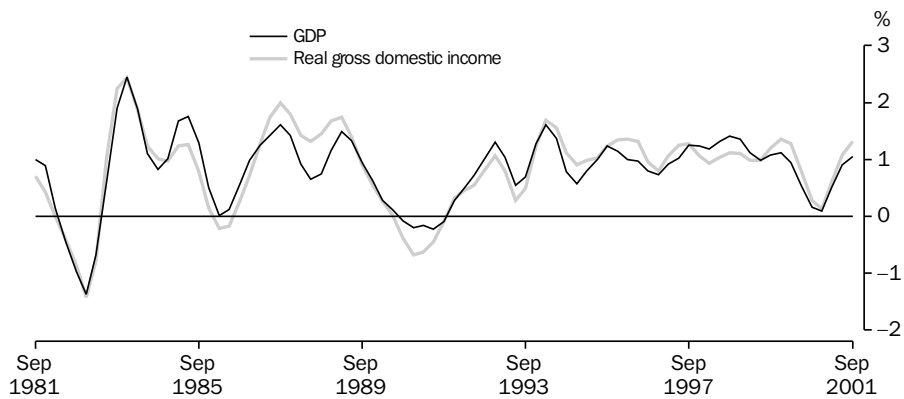

Source: ABS (Cat. no. 5206.0), Quarterly data

26 CURRENT ACCOUNT, MAIN AGGREGATES, Current prices, Trend

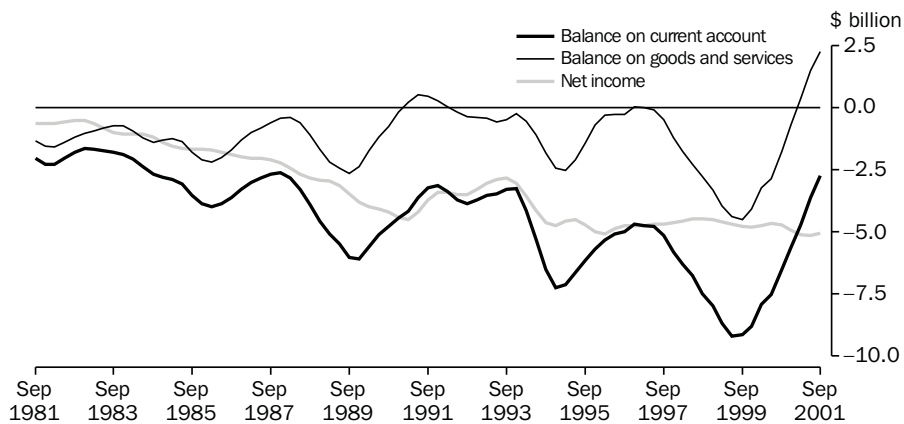

Source: ABS (Cat. no. 5302.0), Quarterly data

27 FINANCIAL ACCOUNT, Selected types of investment

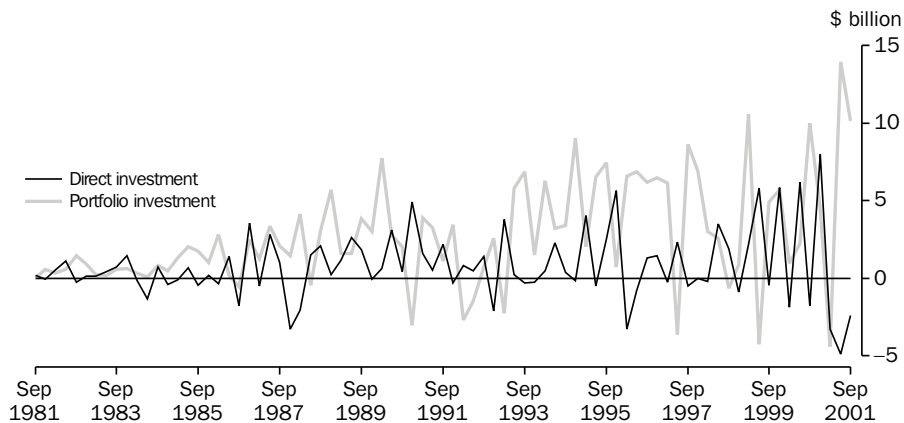

Source: ABS (Cat. no. 5302.0), Quarterly data

GRAPHICAL SUMMARY

28 INTERNATIONAL INVESTMENT, Transactions

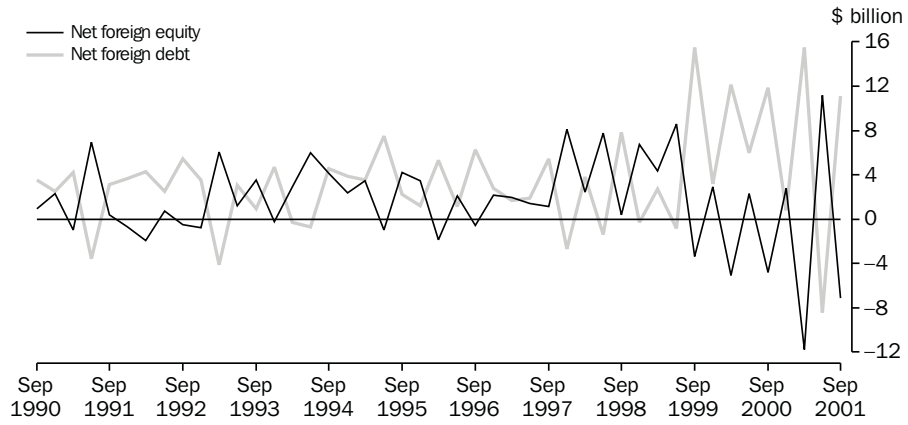

Source: ABS (Cat. no. 5302.0), Quarterly data

29 TRADE WEIGHTED INDEX OF VALUE OF THE \$A, May 1970=100

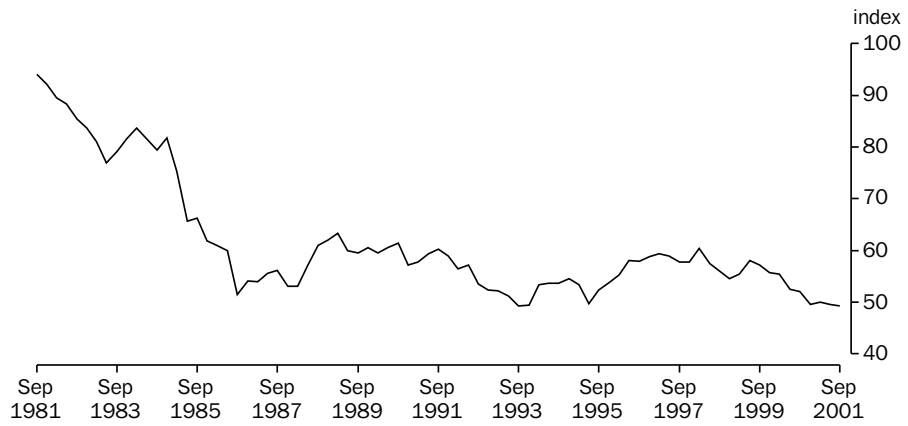

Source: RBA, Quarterly period average data

1 NATIONAL ACCOUNTS

TABLES

1.1	GDP and other selected aggregates, chain volume measures	14
1.2	Expenditure on gross domestic product, chain volume measures	15
1.3	Gross value added by industry at basic prices, chain volume measures	16
1.4	Income components of gross domestic product account	18
1.5	National income account	19
1.6	National accounts ratios and indexes	20
1.7	All Australian governments	21
1.8	All Australian governments: gfs balance sheet	21

RELATED PUBLICATIONS

Australian System of National Accounts (Cat. no. 5204.0) — annual

Australian National Accounts: National Income, Expenditure and Product (Cat. no. 5206.0) — quarterly

Balance of Payments and International Investment Position, Australia (Cat. no. 5302.0)

Government Finance Statistics, Australia (Cat. no. 5512.0)

TABLE 1.1 GDP AND OTHER SELECTED AGGREGATES
Chain Volume Measures, Reference year 1999–2000

Period	GDP	Real gross domestic income	Domestic final demand(a)	Gross non-farm product	Gross national expenditure
ANNUAL (\$ MILLION)					
1981–1982	345,289	344,080	363,470	337,199	364,540
1982–1983	336,256	334,915	357,887	331,687	351,689
1983–1984	354,125	354,538	368,592	345,434	369,487
1984–1985	372,052	371,316	385,708	363,827	385,658
1985–1986	387,723	382,162	401,610	380,642	400,018
1986–1987	397,488	388,088	406,091	390,265	400,874
1987–1988	418,795	414,258	423,552	412,299	421,761
1988–1989	435,726	440,200	447,497	429,195	449,880
1989–1990	451,975	457,013	462,361	443,212	466,690
1990–1991	451,569	451,976	455,123	442,578	452,308
1991–1992	452,774	450,828	457,124	444,333	453,391
1992–1993	469,354	463,858	469,861	459,259	469,402
1993–1994	487,609	479,517	483,447	476,640	483,641
1994–1995	507,945	503,655	512,546	500,209	514,654
1995–1996	529,355	528,103	530,053	516,891	530,526
1996–1997	548,815	552,052	549,654	534,335	550,187
1997–1998	573,244	576,594	580,599	559,321	581,206
1998–1999	603,447	601,189	610,301	586,956	615,417
1999–2000	629,212	629,212	641,803	611,512	643,564
2000–2001	640,491	644,867	641,267	624,050	643,042
SEASONALLY ADJUSTED					
1991–1992					
December	112,640	112,127	113,833	110,831	113,157
March	113,728	113,297	114,306	111,486	113,685
June	114,030	113,393	114,853	111,671	113,997
1992–1993					
September	115,050	114,047	116,149	112,842	115,609
December	116,966	115,698	118,557	114,633	117,272
March	118,315	116,995	117,168	115,158	118,520
June	119,024	117,119	117,987	116,626	118,001
1993–1994					
September	118,667	116,618	117,696	116,169	116,814
December	121,081	118,922	119,988	118,289	120,654
March	123,469	121,475	122,675	120,471	122,893
June	124,392	122,502	123,088	121,711	123,280
1994–1995					
September	125,865	124,163	126,159	123,563	126,354
December	126,487	125,641	127,690	124,779	128,244
March	126,909	126,151	128,552	125,265	128,787
June	128,685	127,699	130,145	126,602	131,269
1995–1996					
September	130,698	129,922	130,394	128,050	131,201
December	131,130	130,421	131,245	127,999	131,082
March	133,585	133,358	133,913	130,229	133,366
June	133,943	134,403	134,501	130,613	134,877
1996–1997					
September	135,716	136,269	135,102	132,089	136,860
December	136,404	137,099	135,767	132,437	137,205
March	137,158	137,633	138,258	133,692	137,328
June	139,537	141,050	140,527	136,116	138,794
1997–1998					
September	140,533	141,802	142,625	137,126	141,172
December	142,399	143,446	145,175	138,963	144,759
March	144,637	145,003	145,903	140,971	147,584
June	145,675	146,343	146,896	142,260	147,691
1998–1999					
September	148,017	147,787	149,834	144,359	150,694
December	150,581	149,794	151,497	146,212	152,249
March	151,922	151,479	154,346	147,710	155,622
June	152,927	152,128	154,624	148,676	156,852
1999–2000					
September	155,036	154,382	157,964	150,407	159,556
December	157,004	156,712	160,163	152,837	160,878
March	157,963	158,515	161,829	153,488	161,361
June	159,209	159,603	161,847	154,780	161,768
2000–2001					
September	159,750	160,939	160,584	155,598	161,154
December	158,980	159,817	158,637	155,014	160,330
March	159,929	160,985	160,718	155,797	159,582
June	161,832	163,126	161,328	157,686	162,035
2001–2002					
September	163,670	165,675	163,943	159,392	163,177

Source: Australian National Accounts: National Income, Expenditure and Product (Cat. no. 5206.0)

TABLE 1.2 EXPENDITURE ON GROSS DOMESTIC PRODUCT
Chain Volume Measures, Reference year 1999–2000

Period	Final consumption expenditure		Gross fixed capital formation			Change in inventories	Exports of goods and services	Imports of goods and services	Statistical discrepancy	GDP
	Household	Government	Private	Public corporations	General government					
ANNUAL (\$ MILLION)										
1981–1982	215,385	64,753	59,372	11,246	7,502	2,338	35,908	46,880	-5,382	345,289
1982–1983	219,079	66,760	50,808	11,590	7,564	-2,835	36,104	42,936	-6,075	336,256
1983–1984	223,090	70,052	52,386	12,229	8,177	2,023	38,872	45,536	-5,886	354,125
1984–1985	227,784	75,302	58,924	12,233	9,358	2,163	44,859	53,041	-4,985	372,052
1985–1986	238,013	78,458	61,045	13,427	9,972	1,014	46,562	52,916	-6,362	387,723
1986–1987	240,538	80,968	60,763	13,125	10,254	-1,985	51,503	50,414	-7,420	397,488
1987–1988	248,441	83,556	69,926	11,200	9,554	968	56,155	56,008	-5,467	418,795
1988–1989	259,803	85,617	79,315	11,389	9,432	4,363	57,047	69,607	-417	435,726
1989–1990	272,452	87,629	76,629	13,787	10,598	5,865	59,862	73,442	82	451,975
1990–1991	274,245	90,708	68,052	12,454	10,533	-1,044	66,852	69,243	905	451,569
1991–1992	279,782	92,605	63,839	12,213	10,471	-2,387	72,879	71,767	-2,985	452,774
1992–1993	284,979	94,269	69,978	10,862	11,223	861	77,739	76,281	-2,821	469,354
1993–1994	291,582	95,000	76,647	10,105	11,271	1,105	85,290	81,391	-1,357	487,609
1994–1995	305,881	98,092	85,061	12,077	12,092	3,312	89,443	94,842	0	507,945
1995–1996	317,505	102,065	87,820	11,394	11,851	-291	98,594	98,667	0	529,355
1996–1997	326,712	103,536	97,006	9,669	12,945	-765	108,927	108,465	0	548,815
1997–1998	342,374	107,445	110,159	8,106	12,632	-62	112,951	119,010	0	573,244
1998–1999	359,900	112,233	113,628	11,516	13,120	4,462	115,257	124,753	0	603,447
1999–2000	374,713	118,037	123,899	9,277	15,878	1,760	125,972	140,323	0	629,212
2000–2001	384,052	120,769	111,238	9,236	15,972	1,774	134,806	137,891	536	640,491
SEASONALLY ADJUSTED (\$ MILLION)										
1991–1992										
December	69,439	23,189	15,734	3,299	2,597	-382	18,205	18,003	-1,027	112,640
March	70,318	22,895	15,929	3,005	2,611	-307	17,972	17,785	-429	113,728
June	70,686	22,876	16,208	2,928	2,592	-441	18,614	18,464	-409	114,030
1992–1993										
September	70,896	23,673	16,019	3,299	2,689	-121	18,783	18,814	-803	115,050
December	71,208	23,889	18,500	2,397	2,875	-848	19,539	19,315	-835	116,966
March	71,032	23,293	17,553	2,815	2,802	1,705	19,335	18,863	-1,024	118,315
June	71,843	23,414	17,906	2,352	2,857	399	20,083	19,290	-160	119,024
1993–1994										
September	71,619	23,194	18,080	2,558	2,593	-569	20,461	19,652	657	118,667
December	72,772	23,562	18,455	2,609	2,908	843	21,032	19,818	-1,242	121,081
March	73,483	24,427	19,921	2,333	2,796	353	21,687	20,583	-904	123,469
June	73,707	23,817	20,191	2,603	2,974	313	22,110	21,338	133	124,392
1994–1995										
September	75,204	24,126	20,757	3,148	3,074	542	21,960	22,805	496	125,865
December	75,814	24,405	21,315	3,085	3,200	905	22,315	23,858	141	126,487
March	76,904	24,482	21,494	3,036	2,810	581	22,618	24,226	168	126,909
June	77,959	25,079	21,495	2,808	3,009	1,378	22,550	23,953	-804	128,685
1995–1996										
September	78,293	24,839	21,522	2,886	3,015	818	23,666	23,664	-279	130,698
December	78,947	25,430	21,280	2,835	2,953	-220	23,888	23,879	264	131,130
March	79,715	26,151	22,125	2,941	3,106	-693	25,383	25,136	241	133,585
June	80,550	25,645	22,893	2,733	2,778	48	25,657	25,988	-226	133,943
1996–1997										
September	80,622	25,821	23,126	2,423	3,207	1,347	25,432	25,716	-429	135,716
December	81,053	25,579	23,251	2,744	3,200	905	26,088	26,876	507	136,404
March	81,944	25,905	24,093	2,980	3,340	-1,380	27,479	27,039	-160	137,158
June	83,093	26,231	26,536	1,522	3,198	-2,121	29,929	28,834	81	139,537
1997–1998										
September	84,195	26,751	26,012	2,632	3,048	-1,238	28,563	29,358	575	140,533
December	85,433	27,002	26,630	2,665	3,454	-696	27,974	29,344	-547	142,399
March	85,723	26,812	29,933	243	3,257	1,343	27,890	30,001	-345	144,637
June	87,023	26,880	27,583	2,566	2,873	535	28,524	30,306	317	145,675
1998–1999										
September	88,423	27,539	27,916	2,781	3,199	711	28,449	30,277	-162	148,017
December	89,311	27,992	27,952	2,779	3,496	576	29,274	30,772	512	150,581
March	90,933	28,385	28,604	2,987	3,458	1,102	28,574	31,558	-63	151,922
June	91,233	28,317	29,156	2,968	2,967	2,120	28,960	32,146	-286	152,927
1999–2000										
September	92,484	28,823	29,530	3,021	4,097	1,432	30,202	34,075	-442	155,036
December	93,740	29,088	32,369	951	4,068	722	31,256	34,615	-524	157,004
March	93,998	29,845	30,603	2,996	4,348	-375	31,892	35,936	574	157,963
June	94,491	30,281	31,397	2,308	3,366	75	32,622	35,696	393	159,209
2000–2001										
September	94,921	30,114	29,757	1,825	3,968	570	34,128	35,710	178	159,750
December	95,047	29,934	26,932	2,612	4,112	1,693	33,346	34,685	-11	158,980
March	96,591	30,476	27,468	2,117	4,066	-1,136	33,514	33,890	724	159,929
June	97,493	30,246	27,081	2,682	3,826	707	33,842	33,607	-438	161,832
2001–2002										
September	98,297	30,256	28,369	3,054	3,968	-766	33,290	33,266	469	163,670

Source: Australian National Accounts: National Income, Expenditure and Product (Cat. no. 5206.0)

TABLE 1.3 GROSS VALUE ADDED BY INDUSTRY AT BASIC PRICES(a)
Chain Volume Measures, Reference year 1999–2000

Period	Agriculture, forestry and fishing	Mining	Manufacturing	Electricity, gas and water supply	Construction	Wholesale trade	Retail Trade	Accom- modation, cafes and restau- rants	Transport and storage	Communi- cation services
ANNUAL (\$ MILLION)										
1981–1982	12,766	9,925	54,997	9,083	22,603	19,108	19,535	7,805	16,578	3,996
1982–1983	9,975	10,399	50,474	9,339	20,035	17,337	19,681	7,807	15,974	4,173
1983–1984	14,293	11,287	51,240	9,730	20,086	18,046	20,416	7,935	16,780	4,421
1984–1985	14,322	12,861	53,857	10,333	21,819	19,040	21,639	8,111	18,143	4,764
1985–1986	13,935	14,210	54,200	10,730	23,045	18,895	22,005	8,465	19,256	5,169
1986–1987	14,020	13,420	55,683	10,971	22,356	18,745	21,475	8,743	19,600	5,561
1987–1988	13,645	15,775	59,397	11,534	24,129	20,197	22,039	9,340	20,499	6,051
1988–1989	13,917	16,565	62,818	12,073	26,587	22,359	22,841	9,873	21,451	6,548
1989–1990	15,051	18,350	62,078	12,693	27,197	22,818	23,579	10,276	21,926	7,320
1990–1991	16,037	19,515	60,711	12,962	25,425	20,846	23,163	10,096	22,128	7,722
1991–1992	14,850	20,470	58,910	13,116	23,286	20,569	23,995	10,160	22,686	8,280
1992–1993	15,837	20,592	60,168	13,358	24,599	20,734	24,265	10,054	22,884	9,248
1993–1994	16,419	20,957	62,852	13,828	26,169	22,335	25,032	10,734	24,150	10,101
1994–1995	13,621	22,400	64,187	14,206	27,497	24,789	26,287	11,651	25,628	11,296
1995–1996	16,820	24,123	65,632	14,408	27,911	26,348	27,330	11,557	27,741	12,396
1996–1997	18,197	24,519	66,976	14,357	28,603	27,773	28,728	12,182	28,941	13,671
1997–1998	18,037	25,329	69,161	14,866	31,482	29,472	29,710	12,561	29,457	15,136
1998–1999	18,898	25,462	71,891	15,081	33,738	30,700	31,276	13,541	29,974	16,711
1999–2000	20,211	28,102	73,892	15,507	35,836	32,615	32,652	14,432	31,141	18,466
2000–2001	19,478	29,625	73,985	15,953	29,612	32,562	32,901	14,847	31,431	20,364
SEASONALLY ADJUSTED (\$ MILLION)										
1991–1992										
December	3,459	5,155	14,679	3,286	5,799	5,075	5,991	2,554	5,680	2,061
March	3,795	5,184	14,597	3,273	5,847	5,276	6,046	2,538	5,720	2,092
June	3,854	5,161	14,710	3,274	5,828	5,147	6,052	2,559	5,637	2,100
1992–1993										
September	3,689	5,100	14,779	3,321	5,878	5,153	6,021	2,516	5,566	2,181
December	3,788	5,131	14,960	3,245	6,067	5,223	6,117	2,493	5,734	2,280
March	4,561	5,134	15,159	3,346	6,262	5,177	6,049	2,501	5,729	2,357
June	3,800	5,226	15,269	3,446	6,392	5,180	6,078	2,545	5,854	2,430
1993–1994										
September	3,845	5,166	15,187	3,390	6,384	5,334	6,058	2,572	5,919	2,461
December	4,141	5,011	15,612	3,505	6,368	5,484	6,291	2,657	6,046	2,517
March	4,364	5,395	15,929	3,469	6,576	5,682	6,336	2,722	5,995	2,548
June	4,068	5,385	16,124	3,464	6,840	5,835	6,347	2,782	6,190	2,576
1994–1995										
September	3,759	5,540	16,224	3,536	6,857	6,037	6,411	2,910	6,301	2,703
December	3,225	5,570	16,163	3,581	6,936	6,144	6,551	2,912	6,420	2,763
March	3,144	5,638	15,955	3,521	6,845	6,222	6,615	2,916	6,399	2,870
June	3,493	5,652	15,844	3,569	6,860	6,386	6,710	2,913	6,508	2,961
1995–1996										
September	3,895	5,855	16,167	3,627	7,051	6,387	6,678	2,880	6,739	3,003
December	4,228	5,858	16,365	3,578	7,070	6,534	6,814	2,869	6,858	3,037
March	4,382	6,172	16,602	3,609	6,880	6,823	6,891	2,889	7,059	3,145
June	4,316	6,239	16,498	3,595	6,910	6,604	6,946	2,918	7,085	3,211
1996–1997										
September	4,546	6,137	16,633	3,574	7,198	6,729	7,016	2,943	7,123	3,282
December	4,829	6,176	16,630	3,558	7,053	6,885	7,159	3,007	7,283	3,365
March	4,400	6,005	16,721	3,599	7,132	6,953	7,289	3,111	7,220	3,444
June	4,422	6,202	16,992	3,625	7,219	7,207	7,264	3,121	7,315	3,580
1997–1998										
September	4,474	6,217	17,102	3,656	7,349	7,363	7,328	3,158	7,385	3,684
December	4,521	6,421	17,237	3,736	7,685	7,267	7,440	3,153	7,407	3,762
March	4,708	6,368	17,270	3,744	8,287	7,348	7,459	3,073	7,321	3,822
June	4,334	6,322	17,552	3,730	8,161	7,494	7,483	3,177	7,344	3,869
1998–1999										
September	4,385	6,300	17,794	3,729	8,293	7,535	7,584	3,257	7,464	3,949
December	4,974	6,141	18,025	3,754	8,535	7,646	7,767	3,321	7,523	4,087
March	4,753	6,551	18,279	3,810	8,387	7,748	7,959	3,421	7,428	4,290
June	4,786	6,470	17,793	3,789	8,523	7,771	7,967	3,541	7,559	4,385
1999–2000										
September	5,242	6,735	17,990	3,785	8,799	7,922	8,038	3,558	7,720	4,405
December	4,802	6,890	18,211	3,841	8,904	8,142	8,269	3,621	7,771	4,558
March	5,126	7,170	18,740	3,922	8,935	8,269	8,095	3,631	7,756	4,686
June	5,041	7,308	18,952	3,958	9,197	8,282	8,250	3,622	7,894	4,817
2000–2001										
September	4,868	7,299	18,775	4,010	7,855	8,266	8,044	3,653	7,808	4,942
December	4,711	7,360	18,512	3,990	7,091	8,068	8,211	3,649	7,733	5,045
March	4,922	7,555	18,070	4,020	7,136	8,065	8,311	3,743	7,837	5,272
June	4,977	7,411	18,626	3,932	7,530	8,163	8,336	3,802	8,009	5,104
2001–2002										
September	5,124	7,461	18,904	3,926	7,877	8,272	8,432	3,871	8,023	5,069

(a) Basic prices are the amounts received by producers, including the value of any subsidies or products, but before any taxes on products.

Source: Australian National Accounts: National Income, Expenditure and Product (Cat. no. 5206.0)

TABLE 1.3 GROSS VALUE ADDED BY INDUSTRY AT BASIC PRICES(a)
Chain Volume Measures, Reference year 1999–2000 — continued

Period	Finance and insurance	Property and business services	Government	Health and commu- nity services	Cultural and recre- ational services	Personal and other services	Owner- ship of dwellings	Gross value added at basic prices	Taxes and subsidies on products	Statistical discre- pancy	GDP(b)	
			adminis- tration and defence									Edu- cation
ANNUAL (\$ MILLION)												
1981–1982	15,811	26,929	15,146	16,966	17,015	6,248	7,682	31,629	313,050	29,438	3,176	345,289
1982–1983	16,057	26,580	15,029	16,659	17,566	6,304	7,818	32,342	302,299	27,525	6,476	336,256
1983–1984	16,683	26,744	16,276	17,323	18,343	6,703	7,908	33,018	317,119	29,301	7,901	354,125
1984–1985	17,597	29,381	16,853	17,878	19,505	7,279	7,962	33,782	335,493	31,635	5,356	372,052
1985–1986	19,039	31,949	17,534	18,802	20,435	7,485	8,427	35,067	348,940	31,897	6,980	387,723
1986–1987	20,825	34,635	18,048	19,638	20,947	7,519	8,732	36,256	356,749	31,201	9,645	397,488
1987–1988	24,610	37,957	19,040	20,218	22,351	7,817	9,031	37,409	379,485	32,786	6,627	418,795
1988–1989	26,136	38,691	19,290	20,507	23,885	8,236	9,535	38,824	399,089	35,170	1,560	435,726
1989–1990	28,402	42,256	18,914	21,858	24,496	8,383	10,202	40,338	414,446	36,098	1,479	451,975
1990–1991	28,757	42,754	19,224	22,032	25,747	8,521	10,306	41,626	417,335	35,206	-906	451,569
1991–1992	27,656	41,934	20,056	22,379	26,273	8,721	10,185	42,804	415,992	35,120	1,728	452,774
1992–1993	28,274	45,625	20,542	24,015	26,812	8,836	10,376	44,178	431,247	36,247	1,927	469,354
1993–1994	28,696	46,866	21,398	24,233	27,863	9,044	10,468	45,761	447,841	37,906	1,934	487,609
1994–1995	30,413	49,898	22,291	24,386	29,088	9,548	11,126	47,529	466,573	41,369	0	507,945
1995–1996	31,445	51,507	22,268	24,960	30,751	9,534	11,645	48,785	486,782	42,592	0	529,355
1996–1997	32,048	54,837	23,173	25,583	31,524	9,691	12,049	51,625	505,223	43,649	0	548,815
1997–1998	33,353	58,614	22,991	26,142	32,612	10,245	12,620	53,485	526,315	46,928	0	573,244
1998–1999	37,596	64,464	24,018	26,677	33,444	10,493	13,123	55,835	554,054	49,392	0	603,447
1999–2000	38,639	67,557	24,070	27,098	34,262	10,890	14,384	58,091	577,845	51,367	0	629,212
2000–2001	40,417	74,086	24,769	27,586	35,212	12,105	14,858	60,478	590,270	50,866	-644	640,491
SEASONALLY ADJUSTED (\$ MILLION)												
1991–1992												
December	6,924	10,291	5,040	5,548	6,540	2,175	2,534	10,660	103,357	8,695	605	112,640
March	6,821	10,448	5,014	5,702	6,558	2,172	2,530	10,738	104,314	8,790	640	113,728
June	6,893	10,730	5,032	5,667	6,528	2,215	2,562	10,819	104,721	8,859	465	114,030
1992–1993												
September	7,051	11,118	5,028	5,786	6,522	2,194	2,586	10,904	105,497	8,984	594	115,050
December	7,057	11,464	5,124	5,920	6,635	2,195	2,598	10,997	107,242	9,008	740	116,966
March	7,067	11,517	5,177	6,119	6,703	2,203	2,598	11,091	108,989	9,117	225	118,315
June	7,099	11,527	5,214	6,190	6,952	2,238	2,594	11,187	109,520	9,138	368	119,024
1993–1994												
September	7,102	11,387	5,246	6,122	7,078	2,223	2,594	11,284	109,617	9,197	-168	118,667
December	7,047	11,467	5,270	6,059	6,895	2,260	2,617	11,384	110,880	9,370	816	121,081
March	7,193	11,920	5,389	6,027	6,848	2,277	2,609	11,488	112,996	9,612	882	123,469
June	7,353	12,093	5,493	6,026	7,042	2,280	2,648	11,605	114,349	9,728	403	124,392
1994–1995												
September	7,461	12,402	5,726	6,049	7,355	2,354	2,700	11,742	116,222	10,288	-717	125,865
December	7,589	12,274	5,548	6,077	7,180	2,382	2,761	11,854	116,104	10,179	205	126,487
March	7,682	12,598	5,510	6,111	7,288	2,407	2,820	11,939	116,639	10,360	-58	126,909
June	7,681	12,624	5,507	6,150	7,265	2,399	2,845	11,994	117,608	10,542	570	128,685
1995–1996												
September	7,783	12,694	5,457	6,183	7,518	2,366	2,858	12,025	119,542	10,487	689	130,698
December	7,864	12,922	5,579	6,220	7,579	2,365	2,898	12,104	121,176	10,646	-690	131,130
March	7,917	12,798	5,588	6,259	7,699	2,395	2,947	12,233	122,753	10,722	107	133,585
June	7,881	13,093	5,644	6,299	7,955	2,402	2,944	12,423	123,311	10,736	-106	133,943
1996–1997												
September	7,942	13,202	5,700	6,343	7,979	2,408	2,970	12,665	124,684	10,757	289	135,716
December	7,969	13,398	5,778	6,379	7,896	2,413	2,989	12,858	125,871	10,953	-412	136,404
March	8,032	14,039	5,854	6,414	7,723	2,411	3,028	13,003	126,473	10,674	43	137,158
June	8,106	14,198	5,841	6,447	7,926	2,454	3,062	13,099	128,196	11,265	80	139,537
1997–1998												
September	8,100	14,571	5,739	6,483	8,116	2,525	3,121	13,177	129,713	11,569	-750	140,533
December	8,191	14,468	5,688	6,519	8,287	2,559	3,147	13,289	131,014	11,703	-318	142,399
March	8,467	14,568	5,775	6,553	8,033	2,566	3,158	13,426	132,271	11,585	790	144,637
June	8,595	15,007	5,790	6,587	8,176	2,589	3,193	13,592	133,317	12,071	279	145,675
1998–1999												
September	9,081	15,442	5,937	6,622	8,310	2,591	3,195	13,766	135,544	12,110	388	148,017
December	9,324	16,066	6,048	6,656	8,259	2,635	3,217	13,955	138,238	12,225	131	150,581
March	9,560	16,328	6,015	6,686	8,404	2,632	3,270	14,096	139,900	12,519	-504	151,922
June	9,631	16,628	6,018	6,713	8,471	2,630	3,442	14,018	140,372	12,538	-15	152,927
1999–2000												
September	9,611	16,548	5,980	6,734	8,484	2,656	3,546	14,319	142,116	12,701	148	155,036
December	9,675	16,859	5,996	6,759	8,585	2,677	3,610	14,442	143,617	12,912	405	157,004
March	9,644	16,848	6,011	6,787	8,597	2,758	3,644	14,579	145,186	12,864	-82	157,963
June	9,708	17,302	6,082	6,817	8,597	2,799	3,584	14,752	146,927	12,890	-470	159,209
2000–2001												
September	9,956	18,067	6,148	6,851	8,500	3,261	3,596	14,907	146,805	12,727	218	159,750
December	10,008	18,360	6,158	6,882	8,641	2,931	3,716	15,046	146,114	12,632	235	158,980
March	10,196	18,612	6,283	6,912	9,069	2,961	3,750	15,185	147,898	12,725	-693	159,929
June	10,258	19,048	6,179	6,941	9,015	2,996	3,797	15,339	149,463	12,782	-414	161,832
2001–2002												
September	10,464	19,256	6,263	6,969	8,888	2,995	3,817	15,477	151,087	12,862	-279	163,670

(a) Basic prices are the amounts received by producers, including the value of any subsidies or products, but before any taxes on products.
(b) GDP at purchaser's prices.

Source: Australian National Accounts: National Income, Expenditure and Product (Cat. no. 5206.0)

TABLE 1.4 INCOME COMPONENT OF GROSS DOMESTIC PRODUCT ACCOUNT

Period	Gross operating surplus and mixed income					GDP at factor cost	Taxes less subsidies on		Statistical discrepancy	GDP
	Compensation of employees	Non-financial corporations		General government	Financial corporations		production and imports			
		Private	Public							
ANNUAL (\$ MILLION)										
1981-1982	87,003	20,546	4,475	3,748	1,285	148,848	16,770	1,130	166,747	
1982-1983	96,392	21,458	5,115	4,338	2,375	160,903	19,064	-211	179,757	
1983-1984	102,045	27,960	6,398	4,735	2,337	181,638	22,018	-1,143	202,513	
1984-1985	112,222	32,491	7,556	5,008	1,260	199,555	25,267	-187	224,635	
1985-1986	123,434	35,830	8,711	5,622	829	220,509	27,806	-369	247,945	
1986-1987	134,145	39,267	9,757	6,233	2,143	242,416	31,062	-1,488	271,990	
1987-1988	147,518	45,222	13,119	6,728	4,059	275,232	35,870	-814	310,288	
1988-1989	164,951	50,390	14,143	7,227	5,474	312,374	39,979	-906	351,447	
1989-1990	185,169	55,309	14,886	7,963	3,207	342,739	43,077	-1,305	384,511	
1990-1991	192,723	52,704	16,561	8,680	7,736	353,958	43,408	23	397,389	
1991-1992	195,556	54,523	18,366	9,089	8,617	362,209	42,779	1,117	406,105	
1992-1993	203,276	58,873	18,804	9,435	10,946	380,788	44,106	813	425,707	
1993-1994	211,802	63,420	20,112	9,817	11,505	397,651	49,361	-532	446,480	
1994-1995	224,450	67,382	19,643	10,187	10,656	416,599	54,749	0	471,348	
1995-1996	241,100	74,079	18,618	10,637	9,864	443,787	59,041	0	502,828	
1996-1997	257,968	78,385	18,813	10,835	9,692	468,126	61,760	0	529,886	
1997-1998	268,912	84,596	20,370	11,216	13,099	496,674	64,555	0	561,229	
1998-1999	287,086	89,051	18,046	11,739	11,944	521,862	69,730	0	591,592	
1999-2000	302,312	97,879	18,752	12,228	13,398	556,115	73,094	0	629,212	
2000-2001	322,349	101,044	19,009	13,072	16,791	588,094	83,060	123	671,277	
SEASONALLY ADJUSTED (\$ MILLION)										
1991-1992										
December	48,876	13,720	4,294	2,261	2,081	90,014	10,787	214	101,016	
March	49,178	13,941	4,909	2,285	2,182	91,849	10,634	-328	102,155	
June	49,637	13,564	4,831	2,307	2,328	92,020	10,793	-154	102,659	
1992-1993										
September	50,345	13,494	4,537	2,325	2,573	92,836	10,756	114	103,706	
December	50,507	14,879	4,724	2,347	2,719	94,791	10,910	50	105,752	
March	50,719	15,084	4,557	2,370	2,809	96,008	10,949	722	107,678	
June	51,742	15,489	4,978	2,393	2,845	97,122	11,468	-170	108,419	
1993-1994										
September	51,488	15,416	4,972	2,419	2,868	97,062	11,755	-403	108,414	
December	52,143	15,651	4,986	2,443	2,903	98,349	12,052	423	110,823	
March	53,189	16,272	5,230	2,466	2,894	100,534	12,432	6	112,972	
June	54,995	16,141	4,880	2,489	2,840	101,930	13,089	-594	114,425	
1994-1995										
September	54,714	17,104	4,624	2,509	2,742	102,407	13,522	-35	115,894	
December	55,616	16,879	5,146	2,533	2,689	103,902	13,588	-627	116,863	
March	56,741	16,469	5,189	2,558	2,637	104,593	13,646	-409	117,830	
June	58,021	16,930	4,679	2,586	2,588	106,214	13,964	-20	120,159	
1995-1996										
September	59,025	17,586	4,914	2,625	2,521	108,541	14,526	-477	122,590	
December	59,762	17,778	4,662	2,653	2,471	109,710	14,497	405	124,612	
March	60,729	19,536	4,345	2,673	2,441	112,361	15,034	-293	127,102	
June	61,629	19,315	4,638	2,686	2,431	113,288	14,969	337	128,594	
1996-1997										
September	63,405	18,982	4,794	2,684	2,327	115,119	15,023	76	130,218	
December	64,456	19,866	4,306	2,697	2,317	116,724	15,087	-199	131,612	
March	64,765	19,474	4,526	2,715	2,418	116,904	15,576	-24	132,455	
June	65,867	20,019	5,171	2,739	2,630	119,960	16,050	-310	135,699	
1997-1998										
September	65,733	20,689	5,108	2,764	3,098	121,545	15,765	20	137,331	
December	66,816	20,656	5,000	2,788	3,311	122,823	16,150	719	139,693	
March	67,569	21,272	5,406	2,816	3,381	125,370	16,320	-513	141,177	
June	68,853	21,964	4,824	2,849	3,309	126,967	16,293	-578	142,681	
1998-1999										
September	70,525	22,096	4,282	2,887	3,013	128,213	16,798	-93	144,919	
December	71,531	22,718	4,644	2,919	2,941	130,813	17,381	-432	147,762	
March	71,999	22,501	4,472	2,951	2,950	131,048	17,823	765	149,637	
June	73,075	21,662	4,667	2,982	3,040	131,795	17,707	450	149,952	
1999-2000										
September	73,634	22,699	4,849	3,000	3,153	134,304	18,344	331	152,979	
December	75,070	24,206	4,788	3,031	3,243	137,671	17,941	90	155,702	
March	76,260	25,330	4,772	3,072	3,395	141,359	18,311	-543	159,127	
June	77,389	25,806	4,307	3,125	3,607	142,977	18,500	64	161,541	
2000-2001										
September	79,226	26,865	4,545	3,191	3,880	146,590	19,647	-357	165,880	
December	79,913	23,839	4,771	3,244	4,093	144,312	21,108	-111	165,309	
March	81,334	25,548	4,821	3,294	4,304	148,279	20,622	138	169,039	
June	81,920	24,806	4,902	3,342	4,514	149,028	21,678	1,100	171,806	
2001-2002										
September	82,943	24,971	4,959	3,386	4,828	151,703	22,322	-3	174,023	

Source: Australian National Accounts: National Income, Expenditure and Product (Cat. no. 5206.0)

TABLE 1.5 NATIONAL INCOME ACCOUNT

Period	Compen- sation of employees	Gross operating surplus and mixed income	Taxes	Net	Net	Gross disposable income	Final consump- tion expend- iture	Consump- tion of fixed capital	Net saving (a)
			less subsidies on production and imports	primary income receivable from non- residents	secondary income receivable from non- residents				
ANNUAL (\$ MILLION)									
1981-1982	87,003	61,845	16,770	-2,691	-400	162,527	127,493	25,242	9,791
1982-1983	96,392	64,511	19,064	-2,353	-466	177,148	144,048	28,208	4,892
1983-1984	102,045	79,593	22,018	-4,189	-373	199,094	158,106	31,735	9,253
1984-1985	112,222	87,333	25,267	-5,814	-418	218,590	173,540	34,641	10,409
1985-1986	123,434	97,075	27,806	-6,853	-384	241,078	194,263	39,435	7,380
1986-1987	134,145	108,271	31,062	-7,821	-6	265,651	212,927	45,170	7,554
1987-1988	147,518	127,714	35,870	-9,242	40	301,900	235,727	51,466	14,707
1988-1989	164,951	147,423	39,979	-12,173	130	340,310	260,605	58,161	21,545
1989-1990	185,169	157,570	43,077	-15,244	378	370,950	287,327	61,448	22,175
1990-1991	192,723	161,235	43,408	-17,224	453	380,595	308,390	64,378	7,827
1991-1992	195,556	166,653	42,779	-14,054	-6	390,928	325,016	66,648	-737
1992-1993	203,276	177,512	44,106	-12,683	-222	411,989	338,582	69,775	3,632
1993-1994	211,802	185,849	49,361	-13,534	-132	433,346	350,338	73,773	9,235
1994-1995	224,450	192,149	54,749	-18,117	-323	452,908	370,606	76,264	6,037
1995-1996	241,100	202,687	59,041	-19,533	64	483,359	394,025	78,617	10,718
1996-1997	257,968	210,158	61,760	-19,151	-21	510,714	410,738	80,376	19,599
1997-1998	268,912	227,762	64,555	-18,091	22	543,160	436,433	86,160	20,567
1998-1999	287,086	234,776	69,730	-18,189	-749	572,654	463,164	91,316	18,174
1999-2000	302,312	253,803	73,094	-19,346	218	610,081	492,750	97,663	19,669
2000-2001	322,349	265,745	83,060	-19,750	45	651,449	526,966	104,292	20,192
SEASONALLY ADJUSTED (\$ MILLION)									
1991-1992									
December	48,876	41,137	10,787	-3,214	-1	97,586	80,932	16,564	90
March	49,178	42,671	10,634	-3,396	3	99,090	81,393	16,734	963
June	49,637	42,383	10,793	-3,595	-4	99,214	82,189	16,927	98
1992-1993									
September	50,345	42,490	10,756	-3,600	-55	99,937	83,506	17,123	-692
December	50,507	44,284	10,910	-3,159	-14	102,529	84,264	17,319	945
March	50,719	45,288	10,949	-3,090	-56	103,810	84,860	17,543	1,408
June	51,742	45,379	11,468	-2,911	-51	105,628	85,995	17,790	1,842
1993-1994									
September	51,488	45,574	11,755	-2,779	7	106,045	85,870	18,116	2,059
December	52,143	46,206	12,052	-3,020	26	107,406	87,391	18,366	1,649
March	53,189	47,346	12,432	-3,301	-40	109,625	88,583	18,569	2,472
June	54,995	46,935	13,089	-4,527	-70	110,421	88,654	18,722	3,046
1994-1995									
September	54,714	47,693	13,522	-4,404	-185	111,340	90,547	18,837	1,956
December	55,616	48,286	13,588	-4,680	30	112,840	91,305	18,993	2,542
March	56,741	47,852	13,646	-5,109	-51	113,080	92,812	19,144	1,124
June	58,021	48,193	13,964	-3,840	-74	116,265	95,579	19,290	1,396
1995-1996									
September	59,025	49,516	14,526	-4,764	48	118,350	95,689	19,452	3,209
December	59,762	49,948	14,497	-5,241	-67	118,900	98,040	19,599	1,260
March	60,729	51,632	15,034	-5,184	56	122,267	99,599	19,728	2,940
June	61,629	51,659	14,969	-4,465	23	123,815	100,625	19,838	3,352
1996-1997									
September	63,405	51,714	15,023	-5,007	53	125,188	101,092	19,802	4,293
December	64,456	52,268	15,087	-4,621	-16	127,173	101,741	19,913	5,519
March	64,765	52,139	15,576	-4,742	-38	127,700	103,300	20,149	4,251
June	65,867	54,093	16,050	-4,738	-19	131,253	104,837	20,512	5,904
1997-1998									
September	65,733	55,812	15,765	-4,593	-12	132,705	107,243	21,017	4,446
December	66,816	56,007	16,150	-4,617	27	134,383	109,081	21,379	3,923
March	67,569	57,801	16,320	-4,705	-32	136,953	109,261	21,721	5,971
June	68,853	58,114	16,293	-4,263	45	139,042	110,828	22,043	6,170
1998-1999									
September	70,525	57,688	16,798	-4,605	-263	140,143	113,326	22,308	4,509
December	71,531	59,283	17,381	-4,419	-226	143,549	115,055	22,630	5,864
March	71,999	59,049	17,823	-4,636	-106	144,130	117,322	22,990	3,817
June	73,075	58,720	17,707	-4,602	-155	144,745	117,650	23,388	3,707
1999-2000									
September	73,634	60,671	18,344	-4,894	129	147,883	119,881	23,812	4,190
December	75,070	62,601	17,941	-4,775	103	150,940	121,947	24,209	4,784
March	76,260	65,100	18,311	-4,656	0	155,014	124,205	24,614	6,195
June	77,389	65,588	18,500	-4,810	-9	156,658	126,405	25,028	5,225
2000-2001									
September	79,226	67,364	19,647	-4,513	6	161,730	129,097	25,433	7,200
December	79,913	64,399	21,108	-4,943	-77	160,401	129,888	25,847	4,665
March	81,334	66,945	20,622	-5,240	76	163,737	133,566	26,281	3,890
June	81,920	67,108	21,678	-5,203	38	165,542	134,809	26,731	4,002
2001-2002									
September	82,943	68,760	22,322	-4,904	25	169,146	135,260	27,297	6,590

(a) Saving derived as a balancing item.

Source: Australian National Accounts: National Income, Expenditure and Product (Cat. no. 5206.0)

TABLE 1.6 NATIONAL ACCOUNTS RATIOS AND INDEXES

Period	Ratios (per cent)						Indexes of gross product per hour worked and GDP data per capita (1999-2000 = 100.0) (a)		
	Private final demand to total domestic demand	Private non-farm inventories to sales	Household savings ratio	Corporate gross operating surplus to GDPfc (c)	Compen- sation of employees to GDPfc (c)	Interest payable to household disposable income (d)	GDP per hour worked	Market sector gross product per hour worked (e)	GDP per capita
	ANNUAL								
1981-1982	75.3	1.3	11.8	17.7	58.5	7.1	75.1	68.6	74.5
1982-1983	74.0	1.3	10.6	18.0	59.9	7.6	75.5	67.2	71.4
1983-1984	73.8	1.2	11.8	20.2	56.2	7.0	78.1	70.6	74.3
1984-1985	73.5	1.2	11.2	20.7	56.2	6.7	79.4	73.3	77.1
1985-1986	73.4	1.2	9.5	20.6	56.0	8.4	80.2	73.4	79.2
1986-1987	73.6	1.1	8.4	21.1	55.3	9.2	79.7	71.9	80.0
1987-1988	75.6	1.1	6.4	22.7	53.6	8.6	80.9	73.8	83.0
1988-1989	76.7	1.1	6.8	22.4	52.8	10.3	81.0	75.7	84.8
1989-1990	76.1	1.1	8.4	21.4	54.0	11.9	80.8	75.6	86.7
1990-1991	75.4	1.1	6.6	21.8	54.4	11.2	82.0	77.4	85.4
1991-1992	75.0	1.1	5.4	22.5	54.0	8.2	84.3	79.8	84.6
1992-1993	75.5	1.0	5.0	23.3	53.4	6.7	86.8	81.6	86.7
1993-1994	76.3	1.0	4.5	23.9	53.3	5.8	88.1	83.8	89.2
1994-1995	76.6	1.0	4.2	23.4	53.9	6.6	88.1	84.2	91.9
1995-1996	77.0	1.0	4.2	23.1	54.3	7.1	89.6	87.6	94.5
1996-1997	77.5	0.9	4.9	22.8	55.1	6.2	92.5	90.4	96.8
1997-1998	78.4	0.9	2.1	23.8	54.1	6.1	95.5	94.3	100.0
1998-1999	77.9	0.9	2.5	22.8	55.0	6.1	98.6	97.9	104.1
1999-2000	77.7	0.9	2.1	23.4	54.4	6.7	100.0	100.0	107.3
2000-2001	77.4	0.9	4.1	23.3	54.8	7.1	100.0	100.1	108.0
SEASONALLY ADJUSTED (UNLESS FOOTNOTED)									
1991-1992									
December	74.6	1.1	6.2	22.3	54.3	8.6	83.9	79.5	84.4
March	75.2	1.1	6.7	22.9	53.5	7.8	84.4	79.9	84.6
June	75.5	1.1	5.8	22.5	53.9	7.2	85.2	80.7	84.9
1992-1993									
September	74.8	1.1	6.1	22.2	54.2	6.9	86.0	81.3	85.5
December	75.9	1.0	5.2	23.5	53.3	6.8	86.6	81.5	86.4
March	75.5	1.1	5.2	23.4	52.8	6.6	87.1	81.8	87.1
June	75.8	1.1	4.9	24.0	53.3	6.5	87.2	82.0	87.4
1993-1994									
September	76.2	1.0	2.9	24.0	53.0	6.0	87.5	82.7	87.8
December	76.1	1.0	3.9	23.9	53.0	5.8	88.1	83.7	88.6
March	76.6	1.0	4.9	24.3	52.9	5.7	88.5	84.3	89.8
June	76.6	1.0	6.9	23.4	54.0	5.8	88.6	84.5	90.8
1994-1995									
September	76.3	1.0	4.8	23.9	53.4	6.0	88.4	84.4	91.3
December	76.6	1.0	5.9	23.8	53.5	6.5	88.2	84.2	91.6
March	77.1	1.0	4.4	23.2	54.2	7.0	88.2	84.3	92.0
June	76.7	1.0	4.0	22.8	54.6	7.0	88.1	84.8	92.7
1995-1996									
September	77.3	1.0	5.0	23.1	54.4	7.1	88.4	85.8	93.5
December	76.7	1.0	4.1	22.7	54.5	7.2	89.1	87.2	94.2
March	76.4	0.9	5.2	23.4	54.0	7.1	90.1	88.4	94.8
June	77.2	0.9	4.4	23.3	54.4	7.1	91.2	89.3	95.4
1996-1997									
September	77.1	1.0	6.2	22.7	55.1	6.9	91.8	89.7	95.9
December	77.3	1.0	6.2	22.7	55.2	6.4	92.1	90.0	96.3
March	77.2	0.9	5.3	22.6	55.4	5.8	92.7	90.6	96.9
June	78.5	0.9	4.4	23.2	54.9	5.6	93.5	91.8	97.6
1997-1998									
September	77.6	0.9	3.6	23.8	54.1	6.1	94.6	93.2	98.6
December	77.6	0.9	2.2	23.6	54.4	6.0	95.3	94.2	99.5
March	79.9	0.9	2.0	24.0	53.9	6.2	95.9	94.8	100.4
June	78.6	0.9	1.5	23.7	54.2	6.2	96.7	95.6	101.5
1998-1999									
September	78.0	0.9	2.7	22.9	55.0	6.1	97.7	96.8	102.6
December	77.7	0.9	3.5	23.2	54.7	6.1	98.5	98.0	103.7
March	77.8	0.9	2.0	22.8	54.9	6.1	99.0	98.6	104.6
June	78.2	0.9	2.2	22.3	55.4	6.2	99.3	98.8	105.3
1999-2000									
September	77.4	0.9	2.3	22.9	54.8	6.2	99.7	99.1	106.2
December	78.8	0.9	1.9	23.4	54.5	6.4	100.2	100.0	107.0
March	76.9	0.9	2.8	23.7	53.9	6.8	100.2	100.6	107.7
June	77.5	0.9	2.6	23.6	54.1	7.4	99.9	100.3	108.0
2000-2001									
September	77.8	0.9	5.4	24.1	54.0	7.2	99.6	99.8	107.9
December	77.1	0.9	4.9	22.7	55.4	7.4	99.6	99.8	107.6
March	77.2	0.9	2.9	23.4	54.9	7.2	100.4	100.7	107.9
June	77.5	0.9	4.0	23.0	55.0	6.5	101.4	102.1	108.5
2001-2002									
September	77.7	0.9	2.4	22.9	54.7	6.6	102.6	103.4	109.4

(a) Trend data used instead of seasonally adjusted.

(b) Sales is defined as gross non-farm product plus imports of goods and services less changes in private non-farm stocks.

(c) Corporate gross operating surplus include private corporate trading enterprises plus financial enterprises less imputed bank service charge. GNFPfc = Gross non-farm product at factor cost.

(d) Interest paid component contains original data.

(e) By convention, zero productivity growth is assumed for industries in the non-market sector mainly government and some service industries). Therefore, a better indicator of productivity change is provided by the series showing market sector constant price gross product per hour worked.

Source: Australian National Accounts: National Income, Expenditure and Product (Cat. no. 5206.0).

TABLE 1.7 ALL AUSTRALIAN GOVERNMENTS

Period	GFS Net Operating Balance				GFS Net lending(+)/borrowing(-)			
	General Government	Public non-financial corporations	Public financial corporations	Total public sector	General Government	Public non-financial	Public financial	Total public sector
	ANNUAL (\$ MILLION)							
1998-1999	8,176	1,356	-143	9,886	4,787	-3,268	-147	1,877
1999-2000	16,782	3,698	-1,079	18,811	14,206	2,330	-1,716	14,899

Source: Government Finance Statistics, Australia (Cat. no. 5512.0) and Public Finance Section.

**TABLE 1.8 ALL AUSTRALIAN GOVERNMENTS: GFS BALANCE SHEET
as at 30 June 2000**

	General Government		Public non-financial corporations		Public financial corporations		Total public sector	
	1998-1999	1999-2000	1998-1999	1999-2000	1998-1999	1999-2000	1998-1999	1999-2000
(\$ MILLION)								
Total assets	646,125	665,197	205,582	208,667	177,850	183,058	802,608	817,422
Total liabilities	299,338	291,803	77,450	77,942	168,436	170,872	440,534	437,323
Shares and other contributed capital	0	0	229,087	206,359	9,415	12,186	116,242	82,338
GFS Net worth	346,787	373,395	-100,954	-75,364	0	0	245,831	297,761
Net debt	81,258	52,843	34,126	39,741	-22,004	-25,778	93,380	66,807

Source: Government Finance Statistics, Australia (Cat. no. 5512.0) and Public Finance Section.

2 INTERNATIONAL ACCOUNTS

TABLES

2.1	Balance of payments, current account.	24
2.2	Balance of payments, capital and financial account, net errors and omissions	25
2.3	International trade in goods and services, chain volume measures	26
2.4	International trade in goods and services	27
2.5	Goods credits by commodity group	28
2.6	Goods debits by commodity group.	30
2.7	Services	32
2.8	Investment income.	33
2.9	International investment position.	34
2.10	International investment position by type of investment	35
2.11	Balance of payments and international investment position ratios.	37
2.12	Merchandise trade by selected countries and country groups.	38
2.13	Merchandise trade shares by selected countries and country groups.	40
2.14	Merchandise trade by selected countries of the Association of South East Asian Nations	42
2.15	Merchandise trade shares by selected countries of the Association of South East Asian Nations	44
2.16	Merchandise trade by selected member countries of the European Union	46
2.17	Merchandise trade shares by selected member countries of the European Union	48

RELATED PUBLICATIONS

Australian National Accounts: National Income, Expenditure and Product (Cat. no. 5206.0)

Balance of Payments and International Investment Position, Australia (Cat. no. 5302.0)

International Trade in Goods and Services, Australia (Cat. no. 5368.0)

TABLE 2.1 BALANCE OF PAYMENTS, CURRENT ACCOUNT

Period	Balance on current account	Balance on goods and services	Goods	Goods credits	Goods debits	Services	Income	Current transfers
ANNUAL (\$ MILLION)(a)								
1980-1981	-5,764	-2,926	-468	19,018	-19,486	-2,458	-2,397	-441
1981-1982	-9,055	-5,964	-3,037	19,662	-22,699	-2,927	-2,691	-400
1982-1983	-6,854	-4,035	-821	21,226	-22,047	-3,214	-2,353	-466
1983-1984	-7,832	-3,270	171	23,968	-23,797	-3,441	-4,189	-373
1984-1985	-11,283	-5,051	-300	30,102	-30,402	-4,751	-5,814	-418
1985-1986	-15,488	-8,251	-3,561	32,492	-36,053	-4,690	-6,853	-384
1986-1987	-12,553	-4,726	-883	36,487	-37,370	-3,843	-7,821	-6
1987-1988	-11,540	-2,338	1,263	41,903	-40,640	-3,601	-9,242	40
1988-1989	-18,985	-6,942	-3,045	44,187	-47,232	-3,897	-12,173	130
1989-1990	-22,738	-7,872	-2,399	48,927	-51,326	-5,473	-15,244	378
1990-1991	-17,460	-689	2,887	52,568	-49,681	-3,576	-17,224	453
1991-1992	-13,249	811	3,958	55,427	-51,469	-3,147	-14,054	-6
1992-1993	-15,083	-2,178	700	60,634	-59,934	-2,878	-12,683	-222
1993-1994	-16,047	-2,381	-444	64,419	-64,863	-1,937	-13,534	-132
1994-1995	-28,440	-10,000	-8,216	67,101	-75,317	-1,784	-18,117	-323
1995-1996	-21,452	-1,983	-1,583	76,146	-77,729	-400	-19,533	64
1996-1997	-17,602	1,570	1,496	80,934	-79,438	74	-19,151	-21
1997-1998	-22,807	-4,738	-3,546	88,538	-92,084	-1,192	-18,091	22
1998-1999	-33,366	-14,428	-12,644	85,783	-98,427	-1,784	-18,189	-749
1999-2000	-33,479	-14,351	-12,955	97,655	-110,610	-1,396	-19,346	218
2000-2001	-18,496	1,209	182	120,302	-120,120	1,027	-19,750	45
SEASONALLY ADJUSTED (\$ MILLION)(b)								
1991-1992								
March	-3,285	108	776	13,789	-13,013	-668	-3,396	3
June	-3,699	-100	866	14,276	-13,410	-966	-3,595	-4
1992-1993								
September	-4,290	-635	278	14,724	-14,446	-913	-3,600	-55
December	-3,802	-629	279	15,474	-15,195	-908	-3,159	-14
March	-3,543	-397	208	15,135	-14,927	-605	-3,090	-56
June	-3,576	-614	-175	15,294	-15,469	-439	-2,911	-51
1993-1994								
September	-3,517	-745	-133	15,966	-16,099	-612	-2,779	7
December	-3,394	-400	8	16,231	-16,223	-408	-3,020	26
March	-3,749	-408	3	15,979	-15,976	-411	-3,301	-40
June	-5,369	-772	-331	16,288	-16,619	-441	-4,527	-70
1994-1995								
September	-6,962	-2,373	-1,937	15,950	-17,887	-436	-4,404	-185
December	-7,045	-2,395	-2,082	16,402	-18,484	-313	-4,680	30
March	-7,693	-2,533	-2,008	17,226	-19,234	-525	-5,109	-51
June	-6,531	-2,617	-2,156	17,687	-19,843	-461	-3,840	-74
1995-1996								
September	-5,623	-907	-865	18,463	-19,328	-42	-4,764	48
December	-6,136	-828	-647	18,442	-19,089	-181	-5,241	-67
March	-5,327	-199	-183	19,692	-19,875	-16	-5,184	56
June	-4,634	-192	-44	19,447	-19,491	-148	-4,465	23
1996-1997								
September	-5,071	-117	-174	18,787	-18,961	57	-5,007	53
December	-5,154	-517	-557	19,065	-19,622	40	-4,621	-16
March	-4,333	447	375	20,118	-19,743	72	-4,742	-38
June	-2,815	1,942	2,007	22,880	-20,873	-65	-4,738	-19
1997-1998								
September	-4,605	(b)	154	21,902	-21,748	-154	-4,593	-12
December	-5,354	-764	-339	22,238	-22,577	-425	-4,617	27
March	-6,980	-2,243	-2,028	21,572	-23,600	-215	-4,705	-32
June	-5,945	-1,727	-1,311	22,984	-24,295	-416	-4,263	45
1998-1999								
September	-7,773	-2,905	-2,383	22,557	-24,940	-522	-4,605	-263
December	-7,735	-3,090	-2,521	22,023	-24,544	-569	-4,419	-226
March	-8,828	-4,086	-3,604	20,912	-24,516	-482	-4,636	-106
June	-9,077	-4,320	-4,041	20,302	-24,343	-279	-4,602	-155
1999-2000								
September	-9,352	-4,587	-4,232	21,743	-25,975	-355	-4,894	129
December	-8,290	-3,618	-3,317	23,681	-26,998	-301	-4,775	103
March	-8,071	-3,415	-3,008	25,133	-28,141	-407	-4,656	(b)
June	-7,545	-2,726	-2,448	27,221	-29,669	-278	-4,810	-9
2000-2001								
September	-5,017	-510	-1,824	28,175	-29,999	1,314	-4,513	6
December	-5,588	-568	-654	30,003	-30,657	86	-4,943	-77
March	-4,386	778	1,010	30,276	-29,266	-232	-5,240	76
June	-3,328	1,837	1,923	32,115	-30,192	-86	-5,203	38
2001-2002								
September	-2,865	2,014	2,081	31,329	-29,248	-67	-4,904	25

(a) The estimates for goods and services are not necessarily consistent with the corresponding monthly estimates, shown in Tables 2.4 to 2.7 obtained from *International Trade in Goods and Services, Australia* (Cat. no. 5368.0) — issued monthly, due to data revisions to the original monthly data not feeding into the quarterly original series until the next quarterly release of *Balance of Payments and International Investment Position, Australia* (Cat. no. 5302.0).

(b) In addition to the differences outlined in footnote (a), the quarterly seasonally adjusted estimates for goods and services are not necessarily consistent with the corresponding monthly seasonally adjusted estimates, shown in Table 2.1 obtained from *International Trade in Goods and Services, Australia* (Cat. no. 5368.0) — issued monthly, because of the independent seasonal adjustment of the monthly and quarterly data.

Source: *Balance of Payments and International Investment Position, Australia* (Cat. no. 5302.0).

TABLE 2.5 GOODS CREDITS BY COMMODITY GROUP—continued

INTERNATIONAL
ACCOUNTS

Period	Minerals and metals(c)						
	Total minerals and metals	Metal ores and minerals	Coal, coke and briquettes	Other mineral fuels	Other metals	Other non- rural(a)	Other goods(d)
	ORIGINAL (\$ MILLION)(b)						
1980–1981	7,425	3,410	1,981	517	1,517	1,610	356
1981–1982	8,336	3,597	2,367	903	1,469	971	380
1982–1983	9,881	3,965	3,049	1,099	1,768	869	586
1983–1984	11,010	4,115	3,477	1,502	1,916	1,017	707
1984–1985	14,159	4,782	4,591	2,294	2,492	1,036	973
1985–1986	14,716	4,877	5,204	2,214	2,421	1,237	1,481
1986–1987	14,816	4,958	5,361	1,564	2,933	1,638	2,496
1987–1988	15,995	5,480	4,866	1,786	3,863	1,909	3,495
1988–1989	17,421	6,689	4,805	1,258	4,669	2,189	3,314
1989–1990	20,250	7,600	5,932	2,068	4,650	2,603	4,127
1990–1991	23,369	8,557	6,480	3,595	4,737	2,191	4,549
1991–1992	22,991	7,938	6,949	3,402	4,702	2,028	5,158
1992–1993	24,686	7,943	7,620	3,913	5,210	2,356	5,192
1993–1994	23,671	7,671	7,253	3,351	5,396	3,154	6,118
1994–1995	24,795	7,968	6,936	3,794	6,097	3,440	5,562
1995–1996	27,895	9,088	7,843	4,165	6,799	3,752	6,537
1996–1997	28,620	9,407	8,005	5,154	6,054	3,956	7,555
1997–1998	32,915	10,835	9,586	5,309	7,185	4,731	7,967
1998–1999	31,770	11,037	9,288	4,461	6,984	4,506	7,460
1999–2000	37,988	11,760	8,336	9,082	8,810	5,236	7,555
2000–2001	49,675	15,222	10,843	13,464	10,146	6,885	7,409
1997–1998							
July	2,525	764	750	486	525	436	535
August	2,762	943	754	457	608	443	699
September	2,644	838	807	470	529	487	780
October	2,758	907	744	511	596	530	593
November	2,791	895	783	469	644	454	617
December	2,976	969	879	522	606	288	549
January	2,689	840	869	398	582	289	518
February	2,542	813	766	427	536	297	682
March	2,693	930	717	391	655	368	756
April	2,781	984	807	404	586	406	733
May	2,869	957	850	375	687	343	802
June	2,885	995	860	399	631	390	703
1998–1999							
July	2,741	839	829	390	683	460	918
August	2,987	1,066	843	474	604	432	763
September	2,856	944	889	407	616	467	602
October	2,768	1,002	812	401	553	534	1,024
November	2,642	1,001	763	329	549	427	685
December	2,906	1,092	843	399	572	362	579
January	2,465	802	785	359	519	314	549
February	2,326	800	736	310	480	263	389
March	2,649	945	742	322	640	315	612
April	2,249	732	661	335	521	306	458
May	2,651	923	713	369	646	333	422
June	2,530	891	672	366	601	293	459
1999–2000							
July	2,602	837	687	498	580	426	485
August	2,789	867	722	541	659	480	476
September	2,683	892	684	502	605	438	636
October	2,820	952	685	520	663	562	827
November	2,837	926	666	578	667	383	836
December	3,297	1,020	653	861	763	397	523
January	2,948	820	667	853	608	304	572
February	3,323	971	595	959	798	425	567
March	3,438	957	726	860	895	453	682
April	3,528	1,084	714	886	844	416	530
May	3,752	1,193	749	950	860	475	742
June	3,971	1,241	788	1,074	868	477	679
2000–2001							
July	3,924	1,105	868	1,168	783	509	580
August	3,916	1,289	805	1,005	817	644	528
September	3,964	1,204	846	1,177	737	626	534
October	4,404	1,308	908	1,274	914	712	658
November	4,345	1,316	789	1,292	948	592	563
December	4,413	1,344	894	1,357	818	555	501
January	3,834	1,165	870	1,074	725	444	558
February	3,732	1,129	820	997	786	455	629
March	4,178	1,309	874	1,041	954	552	637
April	4,345	1,335	1,007	1,087	916	544	572
May	4,261	1,320	1,063	1,042	836	601	848
June	4,359	1,398	1,099	950	912	651	801
2001–2002							
July	4,588	1,419	1,135	1,101	933	687	599
August	4,182	1,267	1,107	1,024	784	811	605
September	4,393	1,227	1,226	1,085	855	781	641
October	4,296	1,351	1,161	954	830	785	677
November	3,933	1,134	1,019	966	814	737	681

(a) For all time periods, estimates for *Sugar, sugar preparations and honey* are included in *Other non-rural*.(b) The estimates for goods are not necessarily consistent with the corresponding quarterly estimates, shown in Table 2.1 obtained from *Balance of Payments and International Investment Position, Australia* (Cat. no. 5302.0) due to data revisions to the original monthly data not feeding into the quarterly original series until the next quarterly release of *Balance of Payments and International Investment Position, Australia* (Cat. no. 5302.0).

(c) Excluding non-monetary gold.

Source: *International Trade in Goods and Services, Australia* (Cat. no. 5368.0).

TABLE 2.6 GOODS DEBITS BY COMMODITY GROUP—*continued*

Period	Intermediate and other merchandise goods										
	Total intermediate and other merchandise goods	Fuels and lubricants	Parts for transport equipment	Parts for ADP equipment	Other parts for capital goods	Organic and inorganic chemicals	Textile yarn and fabrics	Plastics	Processed industrial supplies n.e.s.	Other(d)	Other goods(e)
	ORIGINAL (\$ MILLION)(c)										
1980-1981	-19,177	na	na	na	na	na	na	na	na	-19,177	-309
1981-1982	-12,407	-2,940	-1,325	-105	-1,600	-750	-873	-427	-2,265	-2,122	-332
1982-1983	-11,968	-3,021	-1,085	-131	-1,608	-704	-811	-363	-2,066	-2,179	-350
1983-1984	-12,391	-2,113	-1,207	-185	-1,566	-787	-1,077	-488	-2,587	-2,381	-359
1984-1985	-15,575	-2,219	-1,610	-298	-1,988	-870	-1,185	-573	-3,283	-3,549	-398
1985-1986	-17,931	-1,794	-2,058	-427	-2,665	-1,006	-1,365	-675	-3,807	-4,134	-476
1986-1987	-18,686	-1,641	-2,189	-533	-2,963	-1,197	-1,546	-788	-3,645	-4,184	-888
1987-1988	-21,434	-1,942	-2,447	-719	-3,036	-1,618	-1,637	-926	-4,424	-4,685	-742
1988-1989	-23,745	-1,905	-2,840	-899	-3,216	-1,838	-1,669	-1,159	-5,586	-4,633	-483
1989-1990	-25,302	-2,338	-3,275	-1,073	-3,717	-1,828	-1,588	-1,122	-6,067	-4,294	-769
1990-1991	-23,820	-2,977	-3,028	-1,109	-3,426	-1,675	-1,516	-1,036	-5,639	-3,414	-1,239
1991-1992	-24,308	-2,715	-2,941	-1,278	-3,580	-1,804	-1,680	-1,086	-5,890	-3,334	-1,595
1992-1993	-28,667	-3,623	-3,675	-1,423	-4,236	-2,056	-1,763	-1,272	-6,971	-3,648	-1,686
1993-1994	-31,160	-3,317	-4,183	-1,681	-5,047	-2,102	-1,869	-1,375	-7,586	-4,000	-1,627
1994-1995	-35,661	-3,566	-4,714	-1,858	-5,975	-2,431	-2,036	-1,646	-8,290	-5,145	-1,697
1995-1996	-36,964	-4,163	-4,600	-1,857	-6,393	-2,754	-1,922	-1,685	-8,398	-5,192	-1,722
1996-1997	-37,028	-5,004	-4,609	-1,759	-6,507	-2,743	-1,817	-1,577	-8,212	-4,800	-2,233
1997-1998	-40,454	-4,276	-5,346	-1,993	-7,193	-2,814	-2,005	-1,814	-9,431	-5,582	-4,563
1998-1999	-43,293	-4,428	-6,085	-1,944	-7,692	-3,139	-2,006	-1,889	-10,140	-5,970	-4,038
1999-2000	-49,073	-7,450	-6,874	-1,936	-8,008	-3,572	-1,987	-2,037	-10,772	-6,437	-4,061
2000-2001	-54,652	-10,358	-7,089	-2,255	-9,072	-3,777	-1,863	-2,193	-11,252	-6,793	-4,358
1997-1998											
January	-3,382	-426	-413	-160	-566	-216	-175	-152	-802	-472	-220
February	-3,122	-276	-410	-144	-532	-249	-155	-140	-748	-468	-392
March	-3,682	-395	-488	-194	-634	-311	-168	-162	-835	-495	-513
April	-3,328	-240	-463	-192	-602	-254	-150	-148	-818	-461	-431
May	-3,224	-304	-447	-171	-579	-184	-163	-149	-793	-434	-436
June	-3,601	-325	-528	-201	-636	-249	-183	-154	-827	-498	-578
1998-1999											
July	-3,906	-363	-532	-176	-815	-236	-211	-158	-870	-545	-574
August	-3,505	-337	-488	-188	-616	-235	-175	-147	-780	-539	-431
September	-3,676	-338	-489	-149	-665	-235	-181	-166	-874	-579	-466
October	-3,799	-321	-518	-143	-712	-348	-177	-179	-897	-504	-622
November	-3,651	-449	-500	-153	-662	-210	-171	-166	-824	-516	-408
December	-3,604	-369	-516	-162	-604	-316	-142	-162	-818	-515	-147
January	-3,306	-340	-428	-144	-573	-266	-161	-156	-798	-440	-298
February	-3,331	-338	-419	-149	-578	-266	-152	-151	-822	-456	-177
March	-3,814	-321	-565	-188	-667	-271	-166	-162	-978	-496	-243
April	-3,613	-449	-544	-164	-593	-260	-148	-142	-853	-460	-176
May	-3,520	-413	-542	-161	-588	-253	-152	-147	-810	-454	-208
June	-3,568	-390	-544	-167	-619	-243	-170	-153	-816	-466	-288
1999-2000											
July	-3,726	-463	-528	-147	-644	-243	-196	-158	-855	-492	-230
August	-3,898	-626	-567	-153	-657	-229	-172	-171	-821	-502	-246
September	-3,889	-445	-547	-151	-631	-299	-178	-176	-885	-577	-323
October	-3,780	-529	-509	-140	-601	-266	-158	-170	-849	-558	-591
November	-4,219	-774	-534	-142	-682	-276	-172	-179	-927	-533	-475
December	-4,021	-627	-537	-158	-630	-351	-151	-181	-856	-530	-317
January	-3,673	-460	-487	-136	-613	-295	-153	-159	-829	-541	-268
February	-4,020	-601	-588	-148	-628	-321	-155	-162	-878	-539	-387
March	-4,449	-552	-667	-195	-720	-378	-163	-176	-1,006	-592	-269
April	-3,689	-468	-533	-160	-635	-261	-134	-148	-850	-500	-253
May	-4,949	-938	-726	-191	-795	-316	-178	-184	-1,066	-555	-399
June	-4,760	-967	-651	-215	-772	-337	-177	-173	-950	-518	-303
2000-2001											
July	-4,445	-738	-610	-202	-825	-248	-171	-174	-946	-531	-275
August	-4,824	-951	-610	-193	-824	-250	-188	-191	-1,071	-546	-240
September	-4,662	-805	-599	-186	-786	-440	-163	-183	-934	-566	-282
October	-5,220	-1,021	-652	-187	-874	-269	-176	-200	-1,039	-802	-298
November	-4,941	-939	-703	-183	-785	-276	-163	-200	-1,030	-662	-271
December	-4,275	-863	-556	-197	-681	-277	-124	-176	-829	-572	-305
January	-4,361	-918	-508	-168	-689	-315	-150	-192	-877	-544	-360
February	-3,934	-642	-510	-158	-670	-290	-137	-162	-828	-537	-343
March	-4,611	-908	-609	-186	-731	-371	-142	-191	-930	-543	-394
April	-4,514	-776	-612	-209	-706	-377	-135	-175	-1,016	-508	-460
May	-4,548	-892	-578	-198	-763	-332	-160	-177	-945	-503	-631
June	-4,317	-905	-542	-188	-738	-332	-154	-172	-807	-479	-499
2001-2002											
July	-4,322	-794	-552	-193	-754	-259	-172	-186	-875	-537	-388
August	-4,603	-866	-661	-170	-714	-354	-167	-185	-911	-575	-457
September	-4,152	-814	-523	-157	-619	-296	-145	-172	-906	-520	-417
October	-4,931	-893	-701	-186	-779	-289	-164	-204	-1,034	-681	-563
November	-4,459	-646	-550	-191	-724	-282	-159	-208	-1,092	-607	-431

(a) Includes Consumption goods n.e.s and Household electrical items.

(b) Includes Capital goods n.e.s.; Telecommunications equipment and Civil aircraft.

(c) The estimates for goods are not necessarily consistent with the corresponding quarterly estimates, shown in Table 2.1 obtained from *Balance of Payments and International Investment Position, Australia* (Cat. no. 5302.0) due to data revisions to the original monthly data not feeding into the quarterly original series until the next quarterly release of *Balance of Payments and International Investment Position, Australia* (Cat. no. 5302.0).

(d) Includes Other merchandise goods, Food and beverages, mainly for industry; Primary industrial supplies n.e.s.; Paper and paperboard; and Iron and steel.

(e) Includes Goods for processing; Repairs on goods; Goods procured in ports by carriers; and Non-monetary gold.

Source: *International Trade in Goods and Services, Australia* (Cat. no. 5368.0).

TABLE 2.8 INVESTMENT INCOME

INTERNATIONAL
ACCOUNTS

Period	Net investment income	Credits				Debits			
		Total	Direct	Portfolio	Other	Total	Direct	Portfolio	Other
ANNUAL (\$ MILLION)									
1980-1981	-2,406	741	405	207	129	-3,147	-1,905	-605	-637
1981-1982	-2,705	704	321	228	155	-3,409	-1,628	-590	-1,191
1982-1983	-2,376	1,097	402	527	168	-3,473	-743	-763	-1,967
1983-1984	-4,211	1,517	561	777	179	-5,728	-2,169	-963	-2,596
1984-1985	-5,857	1,583	474	866	243	-7,440	-2,196	-1,488	-3,756
1985-1986	-6,854	2,025	1,014	655	356	-8,879	-2,531	-1,880	-4,468
1986-1987	-7,793	2,737	1,584	689	464	-10,530	-2,674	-2,997	-4,859
1987-1988	-9,192	3,699	2,294	839	566	-12,891	-4,269	-3,568	-5,054
1988-1989	-12,119	3,993	2,164	1,331	498	-16,112	-5,289	-7,932	-2,891
1989-1990	-15,208	4,033	1,579	1,711	743	-19,241	-5,373	-10,576	-3,292
1990-1991	-17,227	3,325	426	2,069	830	-20,552	-5,422	-11,640	-3,490
1991-1992	-14,183	3,996	871	2,525	600	-18,179	-4,782	-10,500	-2,897
1992-1993	-12,869	5,583	2,548	2,565	470	-18,452	-6,577	-9,230	-2,645
1993-1994	-13,762	5,269	2,734	1,933	602	-19,031	-7,546	-9,275	-2,210
1994-1995	-18,279	6,390	3,627	2,054	709	-24,669	-10,640	-11,827	-2,202
1995-1996	-19,685	6,530	4,075	1,577	878	-26,215	-11,206	-12,753	-2,256
1996-1997	-19,290	7,885	4,956	1,751	1,178	-27,175	-11,910	-13,158	-2,107
1997-1998	-18,046	9,637	5,974	2,112	1,551	-27,683	-11,894	-13,560	-2,229
1998-1999	-18,132	9,466	5,723	2,351	1,392	-27,598	-12,220	-13,139	-2,239
1999-2000	-19,209	11,976	7,833	2,407	1,736	-31,185	-12,617	-15,246	-3,322
2000-2001	-19,581	14,588	9,632	2,865	2,091	-34,169	-13,807	-16,572	-3,790
QUARTERLY ORIGINAL (\$ MILLION)									
1991-1992									
March	-3,526	959	212	602	145	-4,485	-1,130	-2,724	-631
June	-3,643	943	179	633	131	-4,586	-1,461	-2,387	-738
1992-1993									
September	-3,700	1,394	542	732	120	-5,094	-1,791	-2,561	-742
December	-3,044	1,381	653	611	117	-4,425	-1,514	-2,220	-691
March	-3,166	1,358	517	729	112	-4,524	-1,551	-2,303	-670
June	-2,959	1,450	836	493	121	-4,409	-1,721	-2,146	-542
1993-1994									
September	-2,931	1,488	697	666	125	-4,419	-1,414	-2,460	-545
December	-3,013	1,347	675	528	144	-4,360	-1,793	-2,034	-533
March	-3,258	1,286	702	425	159	-4,544	-1,569	-2,427	-548
June	-4,560	1,148	660	314	174	-5,708	-2,770	-2,354	-584
1994-1995									
September	-4,836	1,475	877	420	178	-6,311	-2,722	-3,040	-549
December	-4,419	1,647	1,054	421	172	-6,066	-2,863	-2,694	-509
March	-5,226	1,294	524	598	172	-6,520	-2,683	-3,293	-544
June	-3,798	1,974	1,172	615	187	-5,772	-2,372	-2,800	-600
1995-1996									
September	-5,043	1,783	1,213	374	196	-6,826	-2,861	-3,431	-534
December	-5,006	1,471	822	437	212	-6,477	-3,181	-2,713	-583
March	-5,283	1,623	1,039	355	229	-6,906	-2,851	-3,488	-567
June	-4,353	1,653	1,001	411	241	-6,006	-2,313	-3,121	-572
1996-1997									
September	-5,542	1,784	1,087	406	291	-7,326	-3,216	-3,522	-588
December	-4,362	1,984	1,340	379	265	-6,346	-2,934	-2,877	-535
March	-4,784	1,983	1,285	413	285	-6,767	-2,662	-3,610	-495
June	-4,602	2,134	1,244	553	337	-6,736	-3,098	-3,149	-489
1997-1998									
September	-5,047	2,274	1,352	531	391	-7,321	-3,063	-3,706	-552
December	-4,229	2,568	1,727	474	367	-6,797	-3,055	-3,152	-590
March	-4,704	2,067	1,169	525	373	-6,771	-2,583	-3,621	-567
June	-4,066	2,728	1,726	582	420	-6,794	-3,193	-3,081	-520
1998-1999									
September	-5,038	2,490	1,423	607	460	-7,528	-3,343	-3,656	-529
December	-4,124	2,343	1,433	558	352	-6,467	-3,216	-2,759	-492
March	-4,534	2,267	1,398	579	290	-6,801	-2,688	-3,535	-578
June	-4,436	2,366	1,469	607	290	-6,802	-2,973	-3,189	-640
1999-2000									
September	-5,404	2,490	1,607	550	333	-7,894	-3,153	-3,961	-780
December	-4,594	2,779	1,765	586	428	-7,373	-3,141	-3,387	-845
March	-4,568	3,229	2,121	649	459	-7,797	-2,835	-4,130	-832
June	-4,643	3,478	2,340	622	516	-8,121	-3,488	-3,768	-865
2000-2001									
September	-4,991	3,542	2,397	630	515	-8,533	-3,521	-4,191	-821
December	-4,454	3,678	2,463	690	525	-8,132	-3,269	-3,873	-990
March	-5,100	3,737	2,407	751	579	-8,837	-3,337	-4,344	-1,156
June	-5,036	3,631	2,365	794	472	-8,667	-3,680	-4,164	-823
2001-2002									
September	-5,417	3,384	2,163	716	505	-8,801	-3,585	-4,360	-856

Source: Balance of Payments and International Investment Position, Australia (Cat. no. 5302.0).

TABLE 2.10 INTERNATIONAL INVESTMENT POSITION BY TYPE OF INVESTMENT

INTERNATIONAL
ACCOUNTS

<i>Foreign investment in Australia</i>					
<i>Period</i>	Total	<i>Direct investment</i>	<i>Portfolio investment</i>	<i>Financial derivatives</i>	<i>Other investment</i>
ANNUAL (\$ MILLION)					
1980-1981	46,786	24,929	7,794	na	14,063
1981-1982	55,312	26,782	5,647		22,883
1982-1983	71,418	29,333	7,970		34,115
1983-1984	82,445	31,874	8,564		42,007
1984-1985	111,924	39,089	11,468		61,367
1985-1986	138,495	41,081	13,351		84,063
1986-1987	183,882	59,454	24,254		100,174
1987-1988	206,783	65,869	97,266		43,649
1988-1989	242,271	121,305	114,424		46,004
1989-1990	273,131	92,272	131,011		49,848
1990-1991	297,440	97,654	145,491		54,295
1991-1992	325,980	104,634	161,417		59,929
1992-1993	359,948	116,560	180,581		62,806
1993-1994	397,195	121,305	202,576	9,607	63,707
1994-1995	430,790	128,695	231,795	9,519	60,781
1995-1996	461,302	140,001	255,191	9,551	56,559
1996-1997	511,700	150,827	289,182	10,221	61,470
1997-1998	587,231	162,371	332,038	15,040	77,783
1998-1999	629,421	177,754	345,621	17,826	88,220
1999-2000	722,250	199,399	396,270	21,432	105,149
2000-2001	809,377	207,587	458,151	22,524	121,116
QUARTERLY ORIGINAL (\$ MILLION)					
1991-1992					
March	314,821	104,073	154,655	na	56,093
June	325,980	104,634	161,417		59,929
1992-1993					
September	331,985	106,311	163,066		62,608
December	339,423	110,046	165,915		63,462
March	343,007	113,546	166,371		63,090
June	359,948	116,560	180,581		62,806
1993-1994					
September	381,224	118,937	199,945		62,342
December	390,731	122,419	203,567		64,745
March	388,667	121,781	208,090		58,797
June	397,195	121,305	202,576		63,707
1994-1995					
September	402,746	124,833	207,501	8,905	61,507
December	398,920	122,965	208,965	9,738	57,251
March	413,453	125,456	217,167	10,744	60,087
June	430,790	128,695	231,795	9,519	60,781
1995-1996					
September	437,782	131,943	239,729	8,972	57,137
December	449,948	139,697	243,251	9,732	57,269
March	453,040	139,977	247,341	10,413	55,309
June	461,302	140,001	255,191	9,551	56,559
1996-1997					
September	472,058	142,877	262,588	10,114	56,479
December	487,587	146,546	274,611	10,389	56,040
March	491,467	144,860	277,024	9,833	59,750
June	511,700	150,827	289,182	10,221	61,470
1997-1998					
September	534,004	155,220	302,373	13,584	62,827
December	552,036	154,807	311,259	15,144	70,826
March	568,627	158,844	323,181	15,888	70,714
June	587,231	162,371	332,038	15,040	77,783
1998-1999					
September	596,379	166,937	333,449	16,153	79,839
December	616,007	172,331	339,428	16,064	88,184
March	627,213	173,693	352,443	16,636	84,440
June	629,421	177,754	345,621	17,826	88,220
1999-2000					
September	640,056	176,766	351,397	18,608	93,285
December	675,950	187,548	369,118	19,013	100,271
March	709,074	195,347	386,547	20,707	106,473
June	722,250	199,399	396,270	21,432	105,149
2000-2001					
September	761,872	202,424	427,464	23,559	108,425
December	752,471	200,938	415,323	22,998	113,211
March	801,233	204,776	433,076	32,741	130,640
June	809,377	207,587	458,151	22,524	121,116
2001-2002					
September	807,213	n/a	450,263	n/a	117,464

Source: Balance of Payments and International Investment Position, Australia (Cat. no. 5302.0).

TABLE 2.10 INTERNATIONAL INVESTMENT POSITION BY TYPE OF INVESTMENT — *continued*

Period	Australian investment abroad					
	Total	Direct investment	Portfolio investment	Financial derivatives	Other investment	Reserve assets
ANNUAL (\$ MILLION)						
1980-1981	-13,375	-4,562	-137	na	-2,967	-5,709
1981-1982	-15,820	-5,845	-262		-3,196	-6,517
1982-1983	-22,129	-6,511	-1,011		-3,859	-10,748
1983-1984	-26,392	-7,631	-1,138		-5,206	-12,417
1984-1985	-32,994	-9,771	-2,274		-7,432	-13,517
1985-1986	-39,019	-13,017	-7,049		-5,929	-13,024
1986-1987	-61,434	-20,597	-12,526		-10,717	-17,594
1987-1988	-79,022	-32,213	-11,553		-15,073	-20,182
1988-1989	-92,337	-35,430	-18,905		-17,591	-20,410
1989-1990	-100,327	-37,742	-17,776		-22,939	-21,871
1990-1991	-105,959	-38,016	-22,537		-21,359	-24,047
1991-1992	-119,801	-44,770	-31,762		-21,029	-22,240
1992-1993	-138,821	-56,297	-37,937		-23,764	-20,823
1993-1994	-161,097	-60,222	-41,352	-10,382	-28,182	-20,660
1994-1995	-175,280	-70,829	-44,733	-11,619	-27,916	-20,184
1995-1996	-185,991	-74,156	-49,560	-10,179	-33,036	-19,060
1996-1997	-221,545	-88,999	-61,164	-9,265	-39,326	-22,791
1997-1998	-290,293	-125,580	-71,962	-14,357	-54,134	-24,260
1998-1999	-304,050	-125,975	-81,709	-15,529	-56,883	-23,954
1999-2000	-380,106	-174,109	-100,743	-18,833	-58,474	-27,948
2000-2001	-417,128	-175,881	-113,097	-23,093	-67,106	-37,951
QUARTERLY ORIGINAL (\$ MILLION)						
1991-1992						
March	-113,162	-41,577	-29,265	na	-21,006	-21,314
June	-119,801	-44,770	-31,762		-21,029	-22,240
1992-1993						
September	-123,465	-45,180	-34,542		-22,177	-21,566
December	-127,173	-50,159	-35,085		-21,816	-20,112
March	-129,974	-51,226	-37,184		-22,676	-18,888
June	-138,821	-56,297	-37,937		-23,764	-20,823
1993-1994						
September	-147,180	-58,855	-41,723		-24,579	-22,023
December	-149,008	-59,828	-44,670		-23,555	-20,955
March	-149,833	-59,670	-46,332		-22,997	-20,834
June	-161,097	-60,222	-41,352		-28,182	-20,660
1994-1995						
September	-160,067	-63,872	-41,244	-9,955	-24,688	-20,308
December	-154,428	-61,501	-37,815	-11,488	-25,207	-18,417
March	-168,540	-66,853	-41,593	-11,544	-27,310	-21,240
June	-175,280	-70,829	-44,733	-11,619	-27,916	-20,184
1995-1996						
September	-172,269	-69,529	-44,527	-10,617	-28,937	-18,659
December	-179,711	-71,153	-47,863	-10,307	-30,320	-20,067
March	-180,362	-72,690	-47,708	-10,988	-31,042	-17,935
June	-185,991	-74,156	-49,560	-10,179	-33,036	-19,060
1996-1997						
September	-195,501	-79,977	-50,427	-9,652	-33,526	-21,920
December	-203,164	-83,887	-52,760	-8,453	-36,216	-21,848
March	-212,705	-84,385	-53,776	-10,101	-42,673	-21,770
June	-221,545	-88,999	-61,164	-9,265	-39,326	-22,791
1997-1998						
September	-247,285	-103,154	-63,693	-12,492	-44,392	-23,553
December	-265,895	-110,212	-65,039	-12,346	-52,100	-26,197
March	-271,587	-114,702	-70,038	-12,803	-52,072	-21,972
June	-290,293	-125,580	-71,962	-14,357	-54,134	-24,260
1998-1999						
September	-282,218	-120,302	-70,123	-15,279	-52,936	-23,578
December	-296,053	-125,469	-76,664	-15,119	-53,757	-25,044
March	-305,541	-128,009	-80,894	-14,759	-58,268	-23,612
June	-304,050	-125,975	-81,709	-15,529	-56,883	-23,954
1999-2000						
September	-301,565	-122,515	-83,468	-16,465	-55,972	-23,146
December	-336,266	-133,351	-95,768	-16,667	-56,904	-33,576
March	-376,263	-164,381	-104,825	-18,121	-61,664	-27,272
June	-380,106	-174,109	-100,743	-18,833	-58,474	-27,948
2000-2001						
September	-404,590	-184,629	-108,549	-20,780	-61,456	-29,176
December	-376,992	-147,382	-105,473	-21,468	-68,707	-33,962
March	-408,563	-154,929	-111,688	-32,984	-73,656	-35,306
June	-417,128	-175,881	-113,097	-23,093	-67,106	-37,951
2001-2002						
September	-396,294	nya	-107,408	nya	-67,838	-39,216

Source: Balance of Payments and International Investment Position, Australia (Cat. no. 5302.0).

TABLE 2.11 BALANCE OF PAYMENTS AND INTERNATIONAL INVESTMENT POSITION RATIOS

INTERNATIONAL
ACCOUNTS

Period	Ratios to GDP(b)						Ratios to goods and services credits	
	Current account	Goods and services			Net international investment position		Net investment income	
		Credits	Debits	Income	Net foreign equity	Net foreign debt	Net foreign equity	Net foreign debt
ANNUAL (PER CENT)								
1980-1981	-4.0	15.6	-17.6	-1.7	0.0	0.0	-6.7	-3.9
1981-1982	-5.5	14.3	-17.9	-1.6	0.0	0.0	-5.3	-6.1
1982-1983	-3.8	14.3	-16.6	-1.3	0.0	0.0	-0.9	-8.4
1983-1984	-3.9	14.3	-16.0	-2.1	0.0	0.0	-5.2	-9.4
1984-1985	-5.0	16.0	-18.3	-2.6	0.0	0.0	-4.8	-11.6
1985-1986	-6.3	15.8	-19.1	-2.8	0.0	0.0	-3.1	-14.5
1986-1987	-4.6	16.4	-18.1	-2.9	0.0	0.0	-2.1	-15.5
1987-1988	-3.7	16.8	-17.5	-3.0	9.6	32.0	-3.4	-14.4
1988-1989	-5.4	15.8	-17.8	-3.5	10.3	32.6	-4.9	-17.0
1989-1990	-5.9	15.9	-18.0	-4.0	11.0	34.2	-5.4	-19.6
1990-1991	-4.4	16.8	-16.9	-4.4	12.2	36.2	-6.6	-19.4
1991-1992	-3.3	17.3	-17.1	-3.5	10.8	40.2	-4.9	-15.3
1992-1993	-3.6	18.1	-18.7	-3.0	10.3	41.9	-4.6	-12.2
1993-1994	-3.6	18.7	-19.2	-3.0	14.6	38.5	-5.8	-10.8
1994-1995	-6.0	18.6	-20.7	-3.8	13.7	40.5	-8.6	-12.3
1995-1996	-4.3	19.7	-20.1	-3.9	16.2	38.6	-8.4	-11.5
1996-1997	-3.3	19.8	-19.5	-3.6	15.4	39.4	-7.1	-11.2
1997-1998	-4.1	20.3	-21.1	-3.2	12.3	40.6	-6.2	-9.7
1998-1999	-5.6	18.9	-21.4	-3.1	16.9	38.1	-7.0	-9.2
1999-2000	-5.3	20.0	-22.3	-3.1	11.1	43.2	-5.1	-10.2
2000-2001	-2.8	22.8	-22.7	-2.9	11.2	47.3	-3.3	-9.5
QUARTERLY (PER CENT)								
1991-1992								
March	-3.3	17.3	-16.9	-3.7	11.5	38.8	-5.0	-16.3
June	-3.3	17.3	-17.1	-3.5	10.8	40.2	-4.9	-15.3
1992-1993								
September	-3.5	17.5	-17.6	-3.4	9.4	41.7	-5.2	-14.3
December	-3.7	17.8	-18.1	-3.3	8.9	42.5	-5.1	-13.8
March	-3.6	18.0	-18.4	-3.2	10.3	40.6	-5.1	-12.9
June	-3.6	18.1	-18.7	-3.0	10.3	41.9	-4.6	-12.2
1993-1994								
September	-3.4	18.4	-19.0	-2.8	12.1	42.6	-3.9	-11.4
December	-3.3	18.5	-19.0	-2.7	13.6	42.1	-4.3	-10.7
March	-3.2	18.6	-19.1	-2.7	13.9	40.5	-4.3	-10.6
June	-3.6	18.7	-19.2	-3.0	14.6	38.5	-5.8	-10.8
1994-1995								
September	-4.4	18.4	-19.3	-3.4	15.5	38.0	-7.4	-11.4
December	-5.1	18.3	-19.6	-3.7	15.6	37.6	-8.2	-12.1
March	-5.9	18.4	-20.2	-4.0	14.0	38.6	-9.8	-12.5
June	-6.0	18.6	-20.7	-3.8	13.7	40.5	-8.6	-12.3
1995-1996								
September	-5.7	19.1	-20.9	-3.8	15.7	40.0	-8.3	-12.0
December	-5.4	19.2	-20.7	-3.9	15.9	39.7	-8.8	-11.6
March	-4.7	19.6	-20.5	-3.8	16.1	39.1	-8.4	-11.3
June	-4.3	19.7	-20.1	-3.9	16.2	38.6	-8.4	-11.5
1996-1997								
September	-4.1	19.6	-19.8	-3.9	15.0	39.2	-8.7	-11.6
December	-3.9	19.5	-19.6	-3.8	15.5	39.4	-7.7	-11.7
March	-3.7	19.4	-19.5	-3.6	14.9	38.4	-7.0	-11.8
June	-3.3	19.8	-19.5	-3.6	15.4	39.4	-7.1	-11.2
1997-1998								
September	-3.1	20.2	-19.9	-3.5	13.1	40.2	-6.6	-10.7
December	-3.1	20.6	-20.2	-3.4	12.0	40.4	-6.4	-10.3
March	-3.5	20.5	-20.7	-3.4	13.2	40.4	-6.4	-9.9
June	-4.1	20.3	-21.1	-3.2	12.3	40.6	-6.2	-9.7
1998-1999								
September	-4.6	20.2	-21.5	-3.2	13.4	41.8	-6.2	-9.5
December	-5.0	19.9	-21.7	-3.1	14.7	40.8	-6.6	-9.0
March	-5.2	19.6	-21.6	-3.0	15.2	39.8	-6.6	-8.9
June	-5.6	18.9	-21.4	-3.1	16.9	38.1	-7.0	-9.2
1999-2000								
September	-5.9	18.6	-21.3	-3.1	16.2	40.2	-7.0	-9.6
December	-5.9	18.8	-21.5	-3.1	15.7	40.3	-6.6	-10.1
March	-5.7	19.2	-21.7	-3.1	11.4	42.5	-5.7	-10.3
June	-5.3	20.0	-22.3	-3.1	11.1	43.2	-5.1	-10.2
2000-2001								
September	-4.5	21.0	-22.6	-2.9	8.9	46.7	-4.0	-9.9
December	-4.0	21.8	-22.9	-2.9	11.5	46.1	-3.5	-9.6
March	-3.4	22.4	-22.9	-2.9	9.2	50.2	-3.4	-9.6
June	-2.8	22.8	-22.7	-2.9	11.2	47.3	-3.3	-9.5
2001-2002								
September	-2.4	23.2	-22.6	-3.0	11.9	49.4	-3.5	-9.4

(a) Derived from current price original data. The net international investment position ratios are derived from the net foreign liabilities at the end of the period and GDP for the year ended with that period. Other ratios use only data for the year ended with the period shown.
(b) For the latest reference period, GDP for the year ended with the previous quarter is used.

Source: Balance of Payments and International Investment Position, Australia (Cat. no. 5302.0).

TABLE 2.12 MERCHANDISE TRADE BY SELECTED COUNTRIES AND COUNTRY GROUPS(a)

Period	Association of South East Asian Nations(b)	China	European Union(c)	Hong Kong	Japan	New Zealand	Republic of Korea	Taiwan	United States of America	Total
EXPORTS (\$ MILLION)										
1988-1989	3,875	1,257	6,385	1,856	11,978	2,258	2,211	1,593	4,498	44,007
1989-1990	5,111	1,171	7,083	1,342	12,781	2,616	2,700	1,821	5,426	49,078
1990-1991	6,390	1,348	6,608	1,560	14,378	2,545	3,237	1,962	5,778	52,399
1991-1992	7,384	1,458	7,148	2,106	14,574	2,830	3,365	2,519	5,220	55,027
1992-1993	8,826	2,268	7,341	2,597	15,206	3,365	3,970	2,680	4,940	60,702
1993-1994	9,047	2,590	7,605	2,797	15,924	4,009	4,706	2,757	5,075	64,548
1994-1995	10,459	2,964	7,498	2,632	16,282	4,791	5,250	3,102	4,643	67,052
1995-1996	11,739	3,781	8,464	3,052	16,429	5,609	6,615	3,452	4,619	76,005
1996-1997	12,273	3,584	8,171	3,105	15,377	6,214	7,134	3,620	5,526	78,932
1997-1998	11,514	3,872	10,236	4,138	17,580	5,662	6,397	4,180	7,794	87,768
1998-1999	10,416	3,948	11,629	3,071	16,566	5,838	6,320	4,203	7,984	85,991
1999-2000	12,867	4,966	12,039	3,211	18,822	6,739	7,615	4,696	9,602	97,286
2000-2001	15,928	6,842	13,968	3,909	23,497	6,882	9,204	5,894	11,654	119,555
IMPORTS (\$ MILLION)										
1988-1989	2,836	1,026	12,156	888	9,757	1,970	1,262	1,920	10,129	47,040
1989-1990	2,984	1,241	12,732	847	9,872	2,173	1,254	1,946	12,373	51,333
1990-1991	3,484	1,503	11,951	741	8,849	2,150	1,254	1,752	11,475	48,912
1991-1992	4,119	1,976	11,685	792	9,290	2,399	1,213	1,979	11,743	50,984
1992-1993	5,019	2,557	13,258	796	11,139	2,785	1,696	2,213	13,004	59,575
1993-1994	5,303	3,120	14,582	801	11,700	3,201	1,882	2,362	14,017	64,470
1994-1995	6,419	3,649	18,218	923	12,777	3,554	2,028	2,570	16,044	74,619
1995-1996	7,373	4,010	19,388	970	10,816	3,591	2,293	2,585	17,545	77,792
1996-1997	8,302	4,203	19,666	900	10,241	3,685	2,550	2,522	17,642	78,998
1997-1998	10,496	5,303	21,824	1,031	12,660	3,723	3,767	2,809	19,834	90,684
1998-1999	12,368	6,106	23,327	1,228	13,587	3,950	3,894	2,978	20,893	97,611
1999-2000	15,660	7,515	24,340	1,280	14,110	4,372	4,311	3,244	23,135	110,078
2000-2001	17,452	9,881	25,506	1,362	15,370	4,565	4,709	3,326	22,353	118,252
EXCESS OF EXPORTS(+) OR IMPORTS(-) (\$ MILLION)										
1988-1989	1,039	231	-5,770	968	2,221	288	949	-327	-5,631	-3,033
1989-1990	2,127	-70	-5,648	495	2,909	443	1,447	-124	-6,946	-2,255
1990-1991	2,906	-155	-5,343	819	5,529	395	1,983	210	-5,697	3,487
1991-1992	3,265	-518	-4,537	1,314	5,284	431	2,153	540	-6,523	4,043
1992-1993	3,807	-289	-5,917	1,801	4,067	580	2,274	467	-8,064	1,127
1993-1994	3,744	-529	-6,977	1,996	4,224	808	2,824	395	-8,942	79
1994-1995	4,040	-685	-10,720	1,709	3,505	1,237	3,221	533	-11,401	-7,567
1995-1996	4,366	-229	-10,924	2,082	5,613	2,017	4,322	867	-12,926	-1,787
1996-1997	3,971	-619	-11,495	2,205	5,136	2,528	4,584	1,098	-12,116	-66
1997-1998	1,017	-1,431	-11,588	3,107	4,920	1,939	2,631	1,371	-12,040	-2,917
1998-1999	-1,951	-2,158	-11,697	1,843	2,979	1,888	2,426	1,224	-12,910	-11,620
1999-2000	-2,793	-2,549	-12,301	1,932	4,712	2,367	3,305	1,452	-13,532	-12,792
2000-2001	-1,524	-3,039	-11,537	2,547	8,127	2,317	4,495	2,567	-10,699	1,304

(a) The exports and imports data presented in this table differ from those in Tables 2.1 to 2.5 because they are recorded on an international trade basis rather than a balance of payments basis and are compiled from a different edition of the data.

(b) The ten member nations of ASEAN are Brunei, Cambodia, Indonesia, Laos, Malaysia Myanmar, Philippines, Singapore, Thailand and Vietnam.

(c) The fourteen member states of European Union (EU) are Austria, Belgium-Luxembourg, Denmark, Finland, France, Germany, Greece, Ireland, Italy, Netherlands, Portugal, Spain, Sweden, and the United Kingdom.

Source: International Trade Section, ABS.

TABLE 2.12 MERCHANDISE TRADE BY SELECTED COUNTRIES AND COUNTRY GROUPS(a)—continued
**INTERNATIONAL
ACCOUNTS**

Period	Association of South East Asian Nations(b)	China	European Union(c)	Hong Kong	Japan	New Zealand	Republic of Korea	Taiwan	United States of America	Total
EXCESS OF EXPORTS(+) OR IMPORTS(-) (\$ MILLION)										
1991-1992										
March	742	-219	-1,042	279	1,091	59	533	160	-1,399	897
June	1,106	-106	-981	395	1,279	157	538	198	-1,699	1,602
1992-1993										
September	948	-136	-1,457	377	1,203	164	679	5	-2,186	-199
December	962	19	-1,507	502	1,138	172	390	108	-1,960	570
March	1,072	-138	-1,437	515	688	78	514	149	-1,936	223
June	825	-34	-1,516	407	1,038	167	691	205	-1,982	534
1993-1994										
September	810	-253	-1,464	400	1,027	161	716	11	-2,030	-275
December	946	-202	-1,926	631	989	251	573	122	-2,172	-146
March	1,014	-126	-1,734	455	1,020	178	791	144	-2,398	126
June	974	53	-1,853	509	1,189	217	745	117	-2,342	374
1994-1995										
September	830	-224	-2,685	422	804	313	658	32	-2,795	-2,375
December	1,098	-260	-2,508	427	881	299	748	100	-2,659	-1,447
March	1,162	-162	-2,725	394	635	280	824	146	-2,769	-2,131
June	949	-39	-2,802	466	1,185	346	992	255	-3,178	-1,614
1995-1996										
September	1,298	-434	-3,107	527	1,293	523	961	187	-2,975	-1,310
December	1,126	-95	-2,795	479	1,488	549	1,029	131	-3,188	-743
March	957	41	-2,448	538	1,425	442	1,073	304	-3,491	-75
June	985	259	-2,574	539	1,407	503	1,259	245	-3,273	341
1996-1997										
September	1,105	-329	-3,240	538	1,192	582	1,299	210	-3,176	-890
December	689	-216	-2,839	476	1,327	462	1,349	126	-3,100	-803
March	988	-96	-2,718	573	1,332	520	952	385	-2,701	595
June	1,189	22	-2,698	618	1,284	964	984	378	-3,139	1,031
1997-1998										
September	937	-346	-3,063	697	1,286	514	1,097	266	-2,931	-298
December	661	-342	-3,133	913	1,502	480	764	378	-3,065	43
March	-286	-495	-2,916	807	1,154	454	308	285	-3,015	-1,966
June	-296	-248	-2,476	691	978	491	462	442	-3,029	-696
1998-1999										
September	-718	-780	-2,645	502	999	479	465	283	-3,354	-2,764
December	-367	-508	-2,712	353	934	444	696	318	-3,675	-2,361
March	-556	-478	-3,266	586	600	458	632	316	-2,901	-3,169
June	-311	-392	-3,074	402	446	507	633	308	-2,980	-3,326
1999-2000										
September	-332	-861	-3,405	410	829	540	537	249	-3,226	-4,122
December	-1,819	-790	-2,533	407	1,196	1,061	573	302	-3,622	-4,007
March	-423	-507	-3,324	620	1,362	437	1,059	450	-3,474	-2,534
June	-218	-390	-3,038	494	1,325	329	1,135	452	-3,210	-2,128
2000-2001										
September	-589	-1,167	-3,102	541	1,681	570	1,126	490	-2,886	-1,804
December	-87	-1,000	-3,458	640	2,119	747	922	642	-2,572	-134
March	-141	-718	-2,913	645	2,110	459	1,317	645	-2,872	638
June	-707	-155	-2,064	721	2,218	541	1,129	790	-2,369	2,604
2001-2002										
September	-27	-898	-3,204	647	2,407	694	1,235	468	-1,775	2,021

(a) The exports and imports data presented in this table differ from those in Tables 2.1 to 2.5 because they are recorded on an international trade basis rather than a balance of payments basis and are compiled from a different edition of the data.

(b) The ten member nations of ASEAN are Brunei, Cambodia, Indonesia, Laos, Malaysia Myanmar, Philippines, Singapore, Thailand and Vietnam.

(c) The fourteen member states of European Union (EU) are Austria, Belgium-Luxembourg, Denmark, Finland, France, Germany, Greece, Ireland, Italy, Netherlands, Portugal, Spain, Sweden, and the United Kingdom.

Source: International Trade Section, ABS.

TABLE 2.13 MERCHANDISE TRADE SHARES BY SELECTED COUNTRIES AND COUNTRY GROUPS(a)

Period	Association of South East Asian Nations(b)	China	European Union(c)	Hong Kong	Japan	New Zealand	Republic of Korea	Taiwan	United States of America
ANNUAL EXPORTS (PER CENT)									
1988-1989	8.8	2.9	14.5	4.2	27.2	5.1	5.0	3.6	10.2
1989-1990	10.4	2.4	14.4	2.7	26.0	5.3	5.5	3.7	11.1
1990-1991	12.2	2.6	12.6	3.0	27.4	4.9	6.2	3.7	11.0
1991-1992	13.4	2.7	13.0	3.8	26.5	5.1	6.1	4.6	9.5
1992-1993	14.5	3.7	12.1	4.3	25.1	5.5	6.5	4.4	8.1
1993-1994	14.0	4.0	11.8	4.3	24.7	6.2	7.3	4.3	7.9
1994-1995	15.6	4.4	11.2	3.9	24.3	7.1	7.8	4.6	6.9
1995-1996	15.4	5.0	11.1	4.0	21.6	7.4	8.7	4.5	6.1
1996-1997	15.5	4.5	10.4	3.9	19.5	7.9	9.0	4.6	7.0
1997-1998	13.1	4.4	11.7	4.7	20.0	6.5	7.3	4.8	8.9
1998-1999	12.1	4.6	13.5	3.6	19.3	6.8	7.4	4.9	9.3
1999-2000	13.2	5.1	12.4	3.3	19.3	6.9	7.8	4.8	9.9
2000-2001	13.3	5.7	11.7	3.3	19.7	5.8	7.7	4.9	9.7
QUARTERLY EXPORTS (PER CENT)									
1991-1992									
March	13.5	2.5	14.2	3.5	25.9	4.8	6.2	4.5	8.9
June	14.6	2.4	13.7	4.1	25.1	5.3	5.8	4.7	9.1
1992-1993									
September	15.1	3.4	13.1	4.0	25.6	5.7	6.7	4.0	8.7
December	14.7	4.3	12.1	4.4	24.6	5.3	6.3	4.3	8.6
March	15.3	3.6	11.7	4.8	24.6	5.2	6.0	4.5	7.4
June	13.1	3.6	11.6	3.9	25.5	5.9	7.2	4.9	7.9
1993-1994									
September	13.2	3.6	13.3	3.8	25.4	6.0	7.1	4.0	8.8
December	14.2	3.9	11.2	4.9	24.2	6.3	7.5	4.4	8.1
March	14.6	4.1	11.7	4.2	24.2	6.1	7.6	4.3	7.1
June	14.1	4.5	11.1	4.4	24.8	6.4	7.0	4.3	7.4
1994-1995									
September	15.2	4.4	10.5	4.0	25.2	7.3	7.0	4.2	7.4
December	15.7	4.4	11.6	3.8	24.5	7.3	7.5	4.8	6.9
March	16.9	4.7	11.3	3.6	23.5	7.0	8.2	4.5	6.9
June	14.7	4.2	11.4	4.3	24.0	7.1	8.6	5.0	6.6
1995-1996									
September	16.5	3.4	10.9	4.4	23.1	7.8	8.5	4.7	6.2
December	16.1	5.1	11.2	3.7	22.0	7.7	8.5	4.2	6.2
March	14.4	5.7	11.5	3.9	20.7	6.9	8.4	4.9	5.8
June	14.7	5.6	10.9	4.0	20.7	7.1	9.4	4.4	6.1
1996-1997									
September	16.1	4.3	9.9	4.1	19.9	7.9	10.1	4.5	6.6
December	15.0	4.6	11.2	3.5	19.6	7.5	10.0	4.1	7.3
March	15.2	4.5	10.0	4.0	19.9	7.2	8.1	5.0	6.6
June	15.9	4.7	10.3	4.1	18.6	8.9	8.0	4.8	7.4
1997-1998									
September	15.2	4.9	9.9	4.6	20.4	6.9	8.8	4.6	8.1
December	14.8	4.6	10.7	5.2	20.3	6.4	7.1	4.8	7.7
March	11.3	4.1	12.2	5.1	20.7	6.4	5.9	4.7	9.9
June	11.1	4.0	13.8	4.0	18.7	6.2	7.3	4.9	10.0
1998-1999									
September	11.0	4.1	15.0	3.7	19.5	6.5	7.0	4.7	9.3
December	12.0	4.7	14.2	3.2	19.3	6.5	7.1	4.8	9.0
March	11.6	4.9	12.5	4.2	19.5	6.9	7.7	5.1	8.9
June	14.0	4.6	12.0	3.2	18.7	7.4	7.6	5.0	10.0
1999-2000									
September	14.0	4.8	11.2	3.3	19.9	7.4	6.4	4.6	10.3
December	12.1	4.6	13.9	3.3	18.9	8.9	7.2	4.5	9.5
March	12.8	5.4	11.9	3.7	19.7	6.0	8.6	5.2	9.3
June	14.0	5.6	12.4	3.0	19.1	5.6	8.9	5.0	10.3
2000-2001									
September	13.6	5.0	10.9	3.1	20.8	6.1	7.9	5.0	10.0
December	14.3	5.7	10.5	3.2	19.5	6.0	7.6	5.1	10.0
March	13.3	5.8	11.5	3.4	19.3	5.5	8.5	4.8	9.1
June	12.1	6.3	13.7	3.4	19.1	5.4	6.9	4.9	9.8
2001-2002									
September	13.1	6.3	11.4	3.3	20.3	6.1	7.4	3.9	10.5

(a) The merchandise trade shares relates to data in Table 2.12.

(b) The ten member nations of ASEAN are Brunei, Cambodia, Indonesia, Laos, Malaysia Myanmar, Philippines, Singapore, Thailand and Vietnam.

(c) The fourteen member states of European Union (EU) are Austria, Belgium-Luxembourg, Denmark, Finland, France, Germany, Greece, Ireland, Italy, Netherlands, Portugal, Spain, Sweden, and the United Kingdom.

Source: International Trade Section, ABS.

TABLE 2.13 MERCHANDISE TRADE SHARES BY SELECTED COUNTRIES AND COUNTRY GROUPS(a)—continued
**INTERNATIONAL
ACCOUNTS**

Period	Association of South East Asian Nations(b)	China	European Union(c)	Hong Kong	Japan	New Zealand	Republic of Korea	Taiwan	United States of America
ANNUAL IMPORTS (PER CENT)									
1988–1989	6.0	2.2	25.8	1.9	20.7	4.2	2.7	4.1	21.5
1989–1990	5.8	2.4	24.8	1.6	19.2	4.2	2.4	3.8	24.1
1990–1991	7.1	3.1	24.4	1.5	18.1	4.4	2.6	3.6	23.5
1991–1992	8.1	3.9	22.9	1.6	18.2	4.7	2.4	3.9	23.0
1992–1993	8.4	4.3	22.3	1.3	18.7	4.7	2.8	3.7	21.8
1993–1994	8.2	4.8	22.6	1.2	18.1	5.0	2.9	3.7	21.7
1994–1995	8.6	4.9	24.4	1.2	17.1	4.8	2.7	3.4	21.5
1995–1996	9.5	5.2	24.9	1.2	13.9	4.6	2.9	3.3	22.6
1996–1997	10.5	5.3	24.9	1.1	13.0	4.7	3.2	3.2	22.3
1997–1998	11.6	5.8	24.1	1.1	14.0	4.1	4.2	3.1	21.9
1998–1999	12.7	6.3	23.9	1.3	13.9	4.0	4.0	3.1	21.4
1999–2000	14.2	6.8	22.1	1.2	12.8	4.0	3.9	2.9	21.0
2000–2001	14.8	8.4	21.6	1.2	13.0	3.9	4.0	2.8	18.9
QUARTERLY IMPORTS (PER CENT)									
1991–1992									
March	8.5	4.4	23.7	1.5	18.9	4.7	2.3	3.6	20.9
June	7.7	3.6	23.1	1.5	18.2	4.8	2.3	3.7	23.6
1992–1993									
September	8.6	4.3	22.6	1.5	17.3	4.6	2.1	3.9	23.1
December	9.0	4.4	22.2	1.3	18.1	4.4	4.0	3.8	21.6
March	8.1	4.6	21.9	1.3	20.1	4.7	2.5	3.5	21.1
June	8.0	3.9	22.2	1.3	19.3	5.0	2.7	3.6	21.6
1993–1994									
September	8.1	5.1	22.0	1.2	18.7	4.9	2.6	3.9	21.1
December	8.5	5.0	22.4	1.1	18.2	4.8	4.0	3.6	20.9
March	8.0	4.9	23.2	1.3	17.7	5.0	2.5	3.4	23.0
June	8.4	4.3	22.9	1.3	18.0	5.2	2.5	3.7	22.2
1994–1995									
September	8.7	5.1	23.7	1.2	17.6	4.7	2.5	3.4	21.6
December	8.5	5.4	24.2	1.2	17.8	5.1	2.9	3.8	20.7
March	8.7	5.0	24.7	1.1	17.3	4.6	2.8	3.2	21.1
June	8.5	4.1	25.0	1.5	15.8	4.7	2.7	3.3	22.6
1995–1996									
September	8.9	5.4	25.7	1.5	15.1	4.7	3.1	3.4	20.6
December	9.8	5.4	24.9	1.2	13.7	4.6	3.0	3.4	22.1
March	9.3	5.4	24.4	1.1	13.1	4.6	2.7	3.2	24.2
June	9.8	4.4	24.7	1.2	13.6	4.6	3.0	3.2	23.4
1996–1997									
September	9.8	5.8	25.8	1.2	13.0	4.6	3.1	3.2	22.3
December	11.0	5.5	24.5	1.1	12.4	4.9	3.1	3.3	22.1
March	10.4	5.2	25.1	1.0	13.3	4.6	3.2	3.0	21.4
June	10.8	4.9	24.3	1.2	13.2	4.5	3.5	3.2	23.4
1997–1998									
September	10.7	6.4	23.8	1.3	14.3	4.4	3.7	3.3	21.4
December	11.9	6.1	24.3	1.2	13.8	4.3	3.8	3.2	21.0
March	11.6	6.0	24.3	1.1	13.7	3.8	4.0	3.0	22.5
June	12.0	5.0	23.9	1.0	14.0	3.9	5.1	2.9	22.5
1998–1999									
September	12.6	6.7	23.7	1.3	13.5	3.9	4.5	3.1	21.4
December	12.4	6.3	23.6	1.5	13.8	4.1	3.7	3.1	22.6
March	12.4	6.3	25.0	1.1	14.2	3.9	3.9	3.0	20.3
June	13.4	5.6	23.4	1.1	14.2	4.2	3.9	3.0	21.2
1999–2000									
September	13.1	7.3	22.5	1.2	13.5	4.1	3.4	2.9	21.1
December	16.8	6.7	20.8	1.4	12.1	3.9	4.2	2.8	20.8
March	13.1	6.8	23.3	1.0	12.6	3.8	3.7	3.0	21.6
June	13.7	6.5	22.0	1.0	13.1	4.0	4.3	3.0	20.7
2000–2001									
September	14.7	8.6	20.5	1.2	14.0	3.9	3.7	3.1	19.0
December	14.5	8.9	21.5	1.1	12.6	3.6	4.6	3.0	18.2
March	14.2	8.6	22.3	1.1	12.1	4.0	3.9	2.6	19.8
June	15.6	7.4	22.1	1.2	13.2	4.0	3.7	2.6	18.8
2001–2002									
September	14.1	9.7	23.0	1.3	13.6	4.2	3.7	2.6	17.2

(a) The merchandise trade shares relates to data in Table 2.12.

(b) The ten member nations of ASEAN are Brunei, Cambodia, Indonesia, Laos, Malaysia Myanmar, Philippines, Singapore, Thailand and Vietnam.

(c) The fourteen member states of European Union (EU) are Austria, Belgium-Luxembourg, Denmark, Finland, France, Germany, Greece, Ireland, Italy, Netherlands, Portugal, Spain, Sweden, and the United Kingdom.

Source: International Trade Section, ABS.

TABLE 2.14 MERCHANDISE TRADE BY SELECTED COUNTRIES OF THE ASSOCIATION OF
SOUTH EAST ASIAN NATIONS(a)(b)

Period	Indonesia	Malaysia	Philippines	Singapore	Thailand	Vietnam	Total ASEAN
EXPORTS (\$ MILLION)							
1988-1989	762	743	422	1,446	468	22	3,875
1989-1990	1,030	925	470	1,985	591	84	5,111
1990-1991	1,462	985	437	2,769	665	25	6,390
1991-1992	1,627	1,103	513	3,189	816	50	7,384
1992-1993	1,715	1,311	598	3,787	1,205	76	8,826
1993-1994	1,906	1,759	699	3,197	1,278	111	9,047
1994-1995	2,113	2,033	839	3,643	1,560	150	10,459
1995-1996	2,716	2,289	1,075	3,556	1,779	198	11,739
1996-1997	3,305	2,332	1,226	3,410	1,693	211	12,273
1997-1998	2,751	2,097	1,163	3,697	1,390	325	11,514
1998-1999	2,199	1,859	1,207	3,417	1,306	349	10,416
1999-2000	2,408	2,141	1,304	4,855	1,703	385	12,867
2000-2001	3,111	2,499	1,500	6,009	2,222	499	15,928
IMPORTS (\$ MILLION)							
1988-1989	419	687	165	1,090	420	21	2,836
1989-1990	441	658	150	1,213	479	17	2,984
1990-1991	784	732	129	1,271	505	18	3,484
1991-1992	995	867	143	1,301	647	79	4,119
1992-1993	1,305	974	177	1,509	756	237	5,019
1993-1994	1,105	1,103	188	1,792	794	291	5,303
1994-1995	1,198	1,421	259	2,246	970	295	6,419
1995-1996	1,522	1,636	260	2,613	1,005	329	7,373
1996-1997	1,864	1,891	282	2,620	1,201	433	8,302
1997-1998	2,868	2,404	418	2,643	1,480	664	10,496
1998-1999	3,275	2,845	405	2,944	1,902	972	12,368
1999-2000	2,701	3,765	457	4,359	2,422	1,726	15,660
2000-2001	3,279	4,177	513	3,898	2,780	2,432	17,452
EXCESS OF EXPORTS(+) OR IMPORTS(-) (\$ MILLION)							
1988-1989	343	56	257	356	48	1	1,039
1989-1990	589	267	320	772	112	67	2,127
1990-1991	679	253	308	1,498	160	7	2,906
1991-1992	632	236	370	1,889	169	-29	3,265
1992-1993	410	337	421	2,278	450	-161	3,807
1993-1994	800	656	510	1,404	483	-180	3,744
1994-1995	915	612	580	1,398	590	-145	4,040
1995-1996	1,193	653	815	943	774	-131	4,366
1996-1997	1,441	441	943	790	492	-222	3,971
1997-1998	-118	-308	745	1,054	-89	-338	1,017
1998-1999	-1,076	-986	802	472	-596	-623	-1,951
1999-2000	-292	-1,625	847	496	-719	-1,340	-2,793
2000-2001	-168	-1,677	988	2,110	-558	-1,933	-1,524

(a) The exports and imports data presented in this table differ from those in Tables 2.1 to 2.5 because they are recorded by a foreign trade basis rather than a balance of payments basis and are compiled from a different edition of the data.

(b) The ten member nations of ASEAN are Brunei, Cambodia, Indonesia, Laos, Malaysia, Myanmar, Philippines, Singapore, Thailand and Vietnam.

Source: International Trade Section, ABS.

TABLE 2.14 MERCHANDISE TRADE BY SELECTED COUNTRIES OF THE ASSOCIATION OF SOUTH EAST ASIAN NATIONS(a)(b)—continued

INTERNATIONAL ACCOUNTS

Period	Indonesia	Malaysia	Philippines	Singapore	Thailand	Vietnam	Total ASEAN
EXCESS OF EXPORTS(+) OR IMPORTS(-) (\$ MILLION)							
1991-1992							
March	73	-4	86	561	36	-5	742
June	247	41	99	599	112	-33	1,106
1992-1993							
September	66	70	85	634	100	-46	948
December	94	65	112	646	114	-68	962
March	94	112	99	669	115	-31	1,072
June	157	90	124	330	122	-16	825
1993-1994							
September	124	188	98	307	127	-42	810
December	222	146	137	361	122	-55	946
March	133	162	134	489	110	-38	1,014
June	320	159	141	248	124	-45	974
1994-1995							
September	212	173	108	238	137	-61	830
December	274	234	110	367	120	-32	1,098
March	177	120	168	516	179	-31	1,162
June	253	85	194	276	154	-20	949
1995-1996							
September	373	220	165	375	173	-40	1,298
December	246	239	240	163	217	-6	1,126
March	146	148	207	287	188	-49	957
June	427	45	203	118	197	-35	985
1996-1997							
September	486	202	204	128	137	-75	1,105
December	312	113	236	-36	76	-30	689
March	195	97	233	369	125	-57	988
June	449	28	270	328	155	-60	1,189
1997-1998							
September	411	35	225	290	61	-108	937
December	69	101	221	396	-21	-124	661
March	-221	-227	160	122	-83	-52	-286
June	-377	-216	139	246	-47	-54	-296
1998-1999							
September	-527	-184	213	-32	-99	-108	-718
December	-279	-265	194	260	-130	-159	-367
March	-203	-238	189	47	-202	-158	-556
June	-67	-299	206	197	-164	-197	-311
1999-2000							
September	-88	-318	220	424	-218	-332	-332
December	-280	-444	179	-745	-174	-315	-1,819
March	-21	-389	213	390	-207	-341	-423
June	96	-473	235	427	-120	-352	-218
2000-2001							
September	-1	-604	216	529	-253	-460	-589
December	119	-437	328	800	-277	-531	-87
March	19	-299	258	601	-76	-552	-141
June	-304	-338	186	180	48	-389	-707
2001-2002							
September	-14	-315	244	478	-73	-282	-27

(a) The exports and imports data presented in this table differ from those in Tables 2.1 to 2.5 because they are recorded by a foreign trade basis rather than a balance of payments basis and are compiled from a different edition of the data.

(b) The ten member nations of ASEAN are Brunei, Cambodia, Indonesia, Laos, Malaysia, Myanmar, Philippines, Singapore, Thailand and Vietnam.

Source: *International Trade Section, ABS.*

TABLE 2.15 MERCHANDISE TRADE SHARES BY SELECTED COUNTRIES OF THE ASSOCIATION OF
SOUTH EAST ASIAN NATIONS (a)(b)

Period	Indonesia	Malaysia	Philippines	Singapore	Thailand	Vietnam
ANNUAL EXPORTS (PER CENT)						
1988-1989	19.7	19.2	10.9	37.3	12.1	0.6
1989-1990	20.2	18.1	9.2	38.8	11.6	1.6
1990-1991	22.9	15.4	6.8	43.3	10.4	0.4
1991-1992	22.0	14.9	6.9	43.2	11.1	0.7
1992-1993	19.4	14.9	6.8	42.9	13.7	0.9
1993-1994	21.1	19.4	7.7	35.3	14.1	1.2
1994-1995	20.2	19.4	8.0	34.8	14.9	1.4
1995-1996	23.1	19.5	9.2	30.3	15.2	1.7
1996-1997	26.9	19.0	10.0	27.8	13.8	1.7
1997-1998	23.9	18.2	10.1	32.1	12.1	2.8
1998-1999	21.1	17.8	11.6	32.8	12.5	3.3
1999-2000	18.7	16.6	10.1	37.7	13.2	3.0
2000-2001	19.5	15.7	9.4	37.7	14.0	3.1
QUARTERLY EXPORTS (PER CENT)						
1991-1992						
March	19.9	13.4	6.7	46.9	11.4	0.6
June	23.1	11.9	6.4	43.3	12.4	0.5
1992-1993						
September	18.8	14.2	5.8	44.8	13.6	0.6
December	19.8	14.1	7.0	43.7	13.2	0.8
March	18.0	15.1	6.0	46.1	12.9	1.0
June	21.4	16.1	8.4	36.4	15.1	1.2
1993-1994						
September	21.0	21.4	7.1	33.0	15.2	1.3
December	22.5	19.2	8.0	33.8	14.1	1.5
March	18.2	18.8	7.8	39.7	13.4	0.9
June	22.4	18.5	8.0	34.8	13.8	1.3
1994-1995						
September	21.2	20.9	7.3	33.1	15.2	1.2
December	20.1	22.1	7.1	34.2	14.2	1.3
March	17.9	17.0	8.1	38.4	15.6	1.6
June	21.8	17.9	9.6	33.4	14.6	1.6
1995-1996						
September	23.0	20.7	7.5	32.0	14.1	1.6
December	20.4	21.4	9.6	30.0	16.0	1.8
March	20.7	19.3	10.2	31.4	15.6	1.7
June	28.7	16.4	9.5	27.7	14.9	1.7
1996-1997						
September	28.7	20.7	9.2	25.1	14.0	1.5
December	27.9	19.9	10.3	25.5	13.5	2.1
March	22.5	18.5	10.4	31.7	14.3	1.6
June	28.3	17.1	10.1	28.8	13.4	1.7
1997-1998						
September	28.4	18.0	10.2	28.5	12.2	1.9
December	25.2	19.4	10.3	30.9	11.4	2.1
March	20.8	17.8	10.6	34.1	12.6	3.2
June	19.2	17.3	9.2	36.6	12.4	4.7
1998-1999						
September	25.2	19.3	12.9	25.2	12.8	3.7
December	20.2	18.0	10.8	33.8	12.9	3.7
March	18.4	17.9	12.3	34.4	12.8	3.5
June	20.6	16.4	10.7	37.2	11.8	2.6
1999-2000						
September	17.5	17.4	10.4	39.6	12.3	2.3
December	20.0	17.6	10.1	33.8	14.5	3.5
March	17.4	16.7	10.7	39.2	12.1	3.4
June	19.8	15.2	9.5	38.2	13.9	2.9
2000-2001						
September	19.0	15.8	9.7	38.7	13.7	2.7
December	19.7	15.1	10.5	38.8	12.1	3.2
March	19.5	15.9	9.6	37.7	13.6	3.1
June	19.8	16.1	7.7	35.5	16.8	3.5
2001-2002						
September	21.0	16.7	9.1	34.3	14.8	3.1

(a) The merchandise trade share relate to data in Table 2.14.

(b) The ten member nations of ASEAN are Brunei, Cambodia, Indonesia, Laos, Malaysia, Myanmar, Philippines, Singapore, Thailand and Vietnam.

Source: International Trade Section, ABS.

TABLE 2.15 MERCHANDISE TRADE SHARES BY SELECTED COUNTRIES OF THE ASSOCIATION OF SOUTH EAST ASIAN NATIONS (a)(b)—continued

INTERNATIONAL ACCOUNTS

Period	Indonesia	Malaysia	Philippines	Singapore	Thailand	Vietnam
ANNUAL IMPORTS (PER CENT)						
1988–1989	14.8	24.2	5.8	38.4	14.8	0.7
1989–1990	14.8	22.1	5.0	40.6	16.1	0.6
1990–1991	22.5	21.0	3.7	36.5	14.5	0.5
1991–1992	24.2	21.1	3.5	31.6	15.7	1.9
1992–1993	26.0	19.4	3.5	30.1	15.1	4.7
1993–1994	20.8	20.8	3.5	33.8	15.0	5.5
1994–1995	18.7	22.1	4.0	35.0	15.1	4.6
1995–1996	20.6	22.2	3.5	35.4	13.6	4.5
1996–1997	22.5	22.8	3.4	31.6	14.5	5.2
1997–1998	27.3	22.9	4.0	25.2	14.1	6.3
1998–1999	26.5	23.0	3.3	23.8	15.4	7.9
1999–2000	17.2	24.0	2.9	27.8	15.5	11.0
2000–2001	18.8	23.9	2.9	22.3	15.9	13.9
QUARTERLY IMPORTS (PER CENT)						
1991–1992						
March	27.0	23.3	3.2	26.6	16.1	1.4
June	24.0	21.2	3.5	31.0	14.9	4.4
1992–1993						
September	27.6	19.3	3.5	28.5	15.9	4.6
December	26.7	19.2	3.8	27.5	14.1	6.1
March	26.5	19.5	3.1	31.0	14.9	4.6
June	23.0	19.7	3.7	33.9	15.3	3.3
1993–1994						
September	24.5	20.2	4.1	30.1	15.0	5.2
December	21.8	21.6	3.6	31.0	15.0	6.2
March	22.5	21.3	3.2	32.5	15.5	4.8
June	14.7	20.1	3.2	41.7	14.6	5.5
1994–1995						
September	18.9	20.9	4.4	35.4	14.6	5.7
December	16.8	22.7	5.0	34.7	16.5	4.2
March	19.8	21.9	3.5	34.1	15.8	4.8
June	19.0	23.1	3.3	35.8	13.6	3.8
1995–1996						
September	18.8	23.4	3.8	34.3	14.7	4.9
December	19.5	21.4	2.8	38.9	14.2	3.1
March	23.5	21.3	4.0	32.1	13.5	5.4
June	20.9	22.6	3.6	36.1	12.2	4.5
1996–1997						
September	20.0	22.0	3.9	32.8	14.9	6.2
December	22.7	21.0	3.1	34.9	14.3	4.0
March	24.0	23.0	3.5	28.7	15.1	5.4
June	23.1	25.1	3.2	29.5	13.6	5.4
1997–1998						
September	22.2	23.7	4.7	27.6	14.5	7.3
December	28.7	20.5	4.8	23.9	14.9	7.1
March	27.0	24.6	3.2	25.5	14.4	4.9
June	30.5	23.1	3.3	24.1	12.8	6.1
1998–1999						
September	35.9	20.7	3.4	20.6	13.0	6.3
December	26.7	24.4	3.4	21.5	15.6	8.3
March	22.0	22.7	3.2	26.1	17.4	8.4
June	20.7	24.2	3.1	27.3	15.8	8.6
1999–2000						
September	18.3	25.1	2.9	23.2	17.5	11.8
December	18.2	20.2	2.6	36.5	12.6	8.7
March	15.9	25.8	3.2	23.1	16.6	12.8
June	16.3	26.3	3.1	25.3	16.2	11.6
2000–2001						
September	16.6	27.2	3.5	21.7	17.5	12.6
December	16.8	24.4	3.1	20.6	17.9	14.8
March	18.3	23.0	2.7	20.9	15.0	17.2
June	23.4	21.0	2.4	26.0	13.1	11.5
2001–2002						
September	21.2	24.1	3.2	22.7	16.4	9.8

(a) The merchandise trade share relate to data in Table 2.14.

(b) The ten member nations of ASEAN are Brunei, Cambodia, Indonesia, Laos, Malaysia, Myanmar, Philippines, Singapore, Thailand and Vietnam.

Source: *International Trade Section, ABS.*

TABLE 2.16 MERCHANDISE TRADE BY SELECTED MEMBER COUNTRIES OF THE EUROPEAN UNION (a)(b)

Period	Belgium- Luxembourg	France	Germany	Italy	Netherlands	Sweden	United Kingdom	Total European Union
EXPORTS (\$ MILLION)								
1988-1989	386	981	1,132	1,012	681	137	1,548	6,385
1989-1990	482	870	1,249	1,038	1,042	148	1,736	7,083
1990-1991	448	774	1,056	923	1,016	127	1,796	6,608
1991-1992	594	939	1,092	979	856	145	1,930	7,148
1992-1993	618	850	991	872	876	136	2,394	7,341
1993-1994	458	792	1,006	1,052	703	139	2,901	7,605
1994-1995	466	794	1,083	1,250	707	155	2,275	7,498
1995-1996	668	727	1,152	1,282	695	200	2,829	8,464
1996-1997	923	799	1,058	1,354	584	220	2,357	8,171
1997-1998	1,154	856	1,243	1,752	829	157	3,040	10,236
1998-1999	1,085	914	1,409	1,564	866	160	4,473	11,629
1999-2000	1,089	871	1,245	1,575	1,378	169	4,158	12,039
2000-2001	1,004	1,081	1,488	2,099	1,737	184	4,653	13,968
IMPORTS (\$ MILLION)								
1988-1989	403	1,267	2,970	1,374	601	841	3,454	12,156
1989-1990	433	1,166	3,443	1,635	520	896	3,356	12,732
1990-1991	380	1,233	3,115	1,390	550	767	3,302	11,951
1991-1992	387	1,336	3,007	1,229	588	793	3,102	11,685
1992-1993	512	1,481	3,383	1,349	624	1,013	3,395	13,258
1993-1994	541	1,542	3,759	1,617	664	1,072	3,698	14,582
1994-1995	686	1,754	4,861	2,026	712	1,426	4,439	18,218
1995-1996	755	1,867	4,862	2,231	702	1,617	4,882	19,388
1996-1997	760	1,980	4,558	2,304	817	1,497	5,182	19,666
1997-1998	739	2,029	5,207	2,614	847	1,557	5,593	21,824
1998-1999	662	2,202	6,082	2,916	917	1,575	5,545	23,327
1999-2000	737	2,228	5,791	3,043	990	1,646	6,350	24,340
2000-2001	828	2,477	6,173	3,258	906	1,624	6,321	25,506
EXCESS OF EXPORTS(+) OR IMPORTS(-) (\$ MILLION)								
1988-1989	-17	-286	-1,838	-362	80	-704	-1,905	-5,770
1989-1990	48	-296	-2,194	-597	523	-748	-1,619	-5,648
1990-1991	68	-460	-2,059	-467	465	-639	-1,506	-5,343
1991-1992	207	-396	-1,915	-250	267	-648	-1,171	-4,537
1992-1993	106	-630	-2,392	-477	252	-876	-1,001	-5,917
1993-1994	-83	-750	-2,753	-565	39	-933	-798	-6,977
1994-1995	-220	-960	-3,778	-776	-5	-1,270	-2,164	-10,720
1995-1996	-86	-1,140	-3,710	-949	-7	-1,418	-2,053	-10,924
1996-1997	164	-1,181	-3,500	-950	-233	-1,277	-2,825	-11,495
1997-1998	415	-1,174	-3,964	-862	-18	-1,401	-2,553	-11,588
1998-1999	423	-1,288	-4,672	-1,351	-51	-1,415	-1,072	-11,697
1999-2000	352	-1,357	-4,545	-1,468	388	-1,477	-2,193	-12,301
2000-2001	176	-1,396	-4,685	-1,159	831	-1,439	-1,668	-11,537

(a) The exports and imports data presented in this table differ from those in Tables 2.1 to 2.5 because they are recorded by a foreign trade basis rather than a balance of payments basis and are compiled from a different edition of the data.

(b) The fourteen member states of European Union (EU) are Austria, Belgium-Luxembourg, Denmark, Finland, France, Germany, Greece, Ireland, Italy, Netherlands, Portugal, Spain, Sweden, and the United Kingdom.

Source: International Trade Section, ABS.

TABLE 2.16 MERCHANDISE TRADE BY SELECTED MEMBER COUNTRIES OF THE EUROPEAN UNION (a)(b)—continued

INTERNATIONAL ACCOUNTS

Period	Belgium-Luxembourg	France	Germany	Italy	Netherlands	Sweden	United Kingdom	Total European Union
EXCESS OF EXPORTS(+) OR IMPORTS(-) (\$ MILLION)								
1991-1992								
March	93	-80	-475	-33	88	-163	-314	-1,042
June	45	-120	-470	-42	72	-172	-141	-981
1992-1993								
September	44	-173	-540	-161	66	-214	-298	-1,457
December	17	-105	-633	-59	70	-269	-254	-1,507
March	48	-217	-600	-106	85	-189	-233	-1,437
June	-3	-136	-620	-150	31	-204	-216	-1,516
1993-1994								
September	-1	-212	-654	-183	-23	-221	127	-1,464
December	-25	-120	-778	-72	-2	-239	-382	-1,926
March	-29	-215	-674	-120	32	-233	-268	-1,734
June	-28	-203	-647	-191	33	-240	-275	-1,853
1994-1995								
September	-44	-246	-867	-266	3	-277	-607	-2,685
December	-48	-211	-846	-114	-23	-341	-543	-2,508
March	-58	-283	-953	-203	47	-344	-506	-2,725
June	-71	-220	-1,113	-193	-32	-309	-509	-2,802
1995-1996								
September	-43	-357	-1,041	-303	-4	-384	-562	-3,107
December	-53	-271	-914	-162	-18	-368	-581	-2,795
March	8	-255	-881	-245	-6	-318	-398	-2,448
June	1	-257	-875	-239	21	-348	-512	-2,574
1996-1997								
September	26	-387	-962	-365	-52	-323	-738	-3,240
December	49	-373	-913	-212	-39	-291	-625	-2,839
March	57	-203	-763	-202	-117	-329	-767	-2,718
June	32	-218	-863	-171	-25	-335	-694	-2,698
1997-1998								
September	37	-250	-942	-262	-65	-337	-700	-3,063
December	66	-330	-990	-86	-47	-393	-726	-3,133
March	102	-311	-977	-236	52	-339	-655	-2,916
June	211	-282	-1,055	-278	42	-332	-472	-2,476
1998-1999								
September	107	-348	-1,187	-315	1	-286	26	-2,645
December	89	-297	-1,201	-289	-71	-387	72	-2,712
March	122	-330	-1,179	-383	46	-374	-623	-3,266
June	105	-313	-1,105	-364	-28	-367	-547	-3,074
1999-2000								
September	109	-332	-1,084	-413	-43	-374	-609	-3,405
December	99	-347	-1,184	-343	57	-408	110	-2,533
March	44	-378	-1,118	-375	123	-370	-798	-3,324
June	101	-300	-1,160	-337	252	-324	-896	-3,038
2000-2001								
September	22	-409	-1,165	-362	213	-327	-539	-3,102
December	56	-337	-1,129	-218	233	-435	-972	-3,458
March	62	-324	-1,087	-270	189	-376	-569	-2,913
June	36	-326	-1,305	-309	195	-302	411	-2,064
2001-2002								
September	-22	-364	-1,357	-297	78	-248	-448	-3,204

- (a) The exports and imports data presented in this table differ from those in Tables 2.1 to 2.5 because they are recorded by a foreign trade basis rather than a balance of payments basis and are compiled from a different edition of the data.
 (b) The fourteen member states of European Union (EU) are Austria, Belgium-Luxembourg, Denmark, Finland, France, Germany, Greece, Ireland, Italy, Netherlands, Portugal, Spain, Sweden, and the United Kingdom.

Source: *International Trade Section, ABS.*

TABLE 2.17 MERCHANDISE TRADE SHARES BY SELECTED MEMBER COUNTRIES OF THE
EUROPEAN UNION (a)(b)

Period	Belgium- Luxembourg	France	Germany	Italy	Netherlands	Sweden	United Kingdom
ANNUAL EXPORTS (PER CENT)							
1988-1989	6.1	15.4	17.7	15.9	10.7	2.1	24.2
1989-1990	6.8	12.3	17.6	14.7	14.7	2.1	24.5
1990-1991	6.8	11.7	16.0	14.0	15.4	1.9	27.2
1991-1992	8.3	13.1	15.3	13.7	12.0	2.0	27.0
1992-1993	8.4	11.6	13.5	11.9	11.9	1.9	32.6
1993-1994	6.0	10.4	13.2	13.8	9.2	1.8	38.1
1994-1995	6.2	10.6	14.4	16.7	9.4	2.1	30.3
1995-1996	7.9	8.6	13.6	15.1	8.2	2.4	33.4
1996-1997	11.3	9.8	12.9	16.6	7.2	2.7	28.8
1997-1998	11.3	8.4	12.1	17.1	8.1	1.5	29.7
1998-1999	9.3	7.9	12.1	13.5	7.4	1.4	38.5
1999-2000	9.0	7.2	10.3	13.1	11.4	1.4	34.5
2000-2001	7.2	7.7	10.7	15.0	12.4	1.3	33.3
QUARTERLY EXPORTS (PER CENT)							
1991-1992							
March	10.4	13.6	14.9	15.2	11.8	1.3	24.8
June	7.3	12.0	13.9	12.6	10.4	2.7	31.9
1992-1993							
September	8.7	11.9	15.0	10.7	11.5	2.4	31.1
December	8.3	14.2	13.2	13.9	12.0	1.3	30.1
March	10.6	8.5	12.5	12.0	13.0	1.7	33.3
June	6.1	11.4	13.1	10.8	11.3	2.1	36.3
1993-1994							
September	6.1	8.8	10.8	9.6	7.1	2.1	49.7
December	6.2	13.3	14.8	16.8	9.3	1.5	31.1
March	5.8	9.3	13.1	16.1	10.7	1.4	34.5
June	5.9	10.5	14.6	13.4	10.3	2.1	35.4
1994-1995							
September	6.2	10.9	15.0	14.7	10.5	2.5	30.6
December	6.1	11.4	14.9	18.6	9.3	1.4	30.2
March	5.3	10.1	16.2	17.4	11.2	1.6	29.1
June	7.1	9.9	12.0	15.8	7.0	2.7	31.4
1995-1996							
September	7.6	8.8	15.6	13.9	8.4	2.4	31.8
December	7.2	9.3	13.6	18.1	7.7	2.1	32.3
March	7.8	7.9	13.0	14.3	7.4	2.4	35.4
June	9.0	8.4	12.3	14.3	9.4	2.5	34.1
1996-1997							
September	12.0	7.8	12.5	14.3	7.6	3.1	31.9
December	10.9	8.5	13.2	16.5	7.3	4.4	30.1
March	13.0	12.1	13.6	17.5	6.9	0.9	24.1
June	9.7	10.7	12.4	17.7	6.9	2.2	29.1
1997-1998							
September	10.4	9.4	12.0	18.0	6.8	2.2	31.6
December	10.0	9.6	13.2	22.1	7.1	1.3	27.1
March	11.6	7.4	12.3	16.6	10.3	1.2	29.9
June	12.6	7.4	11.3	13.1	8.0	1.5	30.3
1998-1999							
September	7.8	6.7	10.9	13.2	6.6	1.5	46.3
December	7.9	7.5	11.2	13.6	6.0	1.1	44.9
March	11.3	9.6	14.0	14.7	10.2	1.0	27.9
June	11.4	8.2	13.1	12.4	7.8	1.9	29.7
1999-2000							
September	11.6	8.9	11.8	12.7	8.0	2.5	32.9
December	8.4	6.4	9.2	12.2	8.8	1.0	43.8
March	8.2	7.6	10.4	13.9	13.6	1.0	30.8
June	8.6	6.6	10.5	13.6	14.9	1.4	29.3
2000-2001							
September	7.0	7.4	10.0	13.6	13.6	1.9	32.2
December	8.5	7.6	11.0	17.6	14.7	1.0	27.7
March	8.3	10.0	12.6	17.0	12.6	1.1	27.8
June	5.5	6.5	9.4	12.6	9.8	1.3	42.4
2001-2002							
September	5.2	7.6	9.6	14.9	10.0	2.4	36.3

(a) The merchandise trade share relate to data in Table 2.16.

(b) The fourteen member states of European Union (EU) are Austria, Belgium-Luxembourg, Denmark, Finland, France, Germany, Greece, Ireland, Italy, Netherlands, Portugal, Spain, Sweden, and the United Kingdom.

Source: International Trade Section, ABS.

TABLE 2.17 MERCHANDISE TRADE SHARES BY SELECTED MEMBER COUNTRIES OF THE EUROPEAN UNION (a)(b)—*continued*

INTERNATIONAL ACCOUNTS

<i>Period</i>	<i>Belgium-Luxembourg</i>	<i>France</i>	<i>Germany</i>	<i>Italy</i>	<i>Netherlands</i>	<i>Sweden</i>	<i>United Kingdom</i>
ANNUAL IMPORTS (PER CENT)							
1988–1989	3.3	10.4	24.4	11.3	4.9	6.9	28.4
1989–1990	3.4	9.2	27.0	12.8	4.1	7.0	26.4
1990–1991	3.2	10.3	26.1	11.6	4.6	6.4	27.6
1991–1992	3.3	11.4	25.7	10.5	5.0	6.8	26.5
1992–1993	3.9	11.2	25.5	10.2	4.7	7.6	25.6
1993–1994	3.7	10.6	25.8	11.1	4.6	7.4	25.4
1994–1995	3.8	9.6	26.7	11.1	3.9	7.8	24.4
1995–1996	3.9	9.6	25.1	11.5	3.6	8.3	25.2
1996–1997	3.9	10.1	23.2	11.7	4.2	7.6	26.3
1997–1998	3.4	9.3	23.9	12.0	3.9	7.1	25.6
1998–1999	2.8	9.4	26.1	12.5	3.9	6.7	23.8
1999–2000	3.0	9.2	23.8	12.5	4.1	6.8	26.1
2000–2001	3.2	9.7	24.2	12.8	3.6	6.4	24.8
QUARTERLY IMPORTS (PER CENT)							
1991–1992							
March	3.5	11.5	25.8	10.9	4.6	6.4	26.7
June	3.3	12.1	25.3	9.8	4.5	7.6	26.1
1992–1993							
September	3.7	11.9	24.4	10.8	4.6	7.6	26.5
December	4.2	11.0	25.8	9.6	4.7	8.5	24.3
March	4.2	11.5	25.9	9.9	4.3	7.0	25.5
June	3.4	10.3	25.9	10.4	5.1	7.3	26.1
1993–1994							
September	3.7	11.1	24.5	10.8	4.9	7.4	26.0
December	3.7	9.7	27.8	10.2	4.6	7.0	25.4
March	3.8	10.8	25.8	11.6	4.5	7.4	25.1
June	3.7	10.7	24.9	11.8	4.2	7.6	25.0
1994–1995							
September	3.4	9.8	25.6	11.8	4.0	7.3	25.7
December	3.8	9.7	25.4	10.7	4.6	8.2	25.4
March	3.4	10.3	27.4	11.4	3.5	8.2	22.8
June	4.5	8.7	28.1	10.6	3.6	7.6	23.7
1995–1996							
September	3.9	10.4	26.4	11.4	3.4	8.4	23.5
December	4.2	9.5	24.4	11.1	3.7	8.4	25.8
March	3.5	9.2	25.2	12.0	3.6	8.0	25.3
June	4.0	9.3	24.2	11.6	3.8	8.5	26.3
1996–1997							
September	3.9	10.4	23.4	12.4	3.8	7.4	26.1
December	3.8	11.1	23.9	11.4	4.0	7.7	25.6
March	4.1	9.4	22.1	11.6	5.4	7.5	26.5
June	3.7	9.3	23.3	11.4	3.6	7.9	27.2
1997–1998							
September	3.6	8.7	23.1	12.4	4.1	7.4	26.5
December	3.2	10.1	23.5	11.3	4.0	7.6	24.9
March	3.4	9.2	23.8	12.0	3.8	6.9	25.9
June	3.3	9.2	25.1	12.3	3.7	6.7	25.3
1998–1999							
September	2.6	9.5	25.7	12.6	3.7	5.6	25.7
December	2.8	9.1	26.2	12.3	4.5	7.1	23.4
March	2.8	9.9	26.5	13.0	3.6	6.9	22.9
June	3.1	9.3	25.8	12.1	4.0	7.5	23.0
1999–2000							
September	3.0	9.4	23.4	12.4	4.1	7.4	24.2
December	3.2	9.5	25.1	12.8	4.1	7.4	23.4
March	3.0	9.6	22.9	12.5	4.3	6.5	27.1
June	2.9	8.2	23.8	12.4	3.8	5.9	29.4
2000–2001							
September	3.1	10.3	23.7	12.6	3.4	6.2	24.8
December	3.3	8.7	22.1	11.8	3.7	6.9	27.9
March	3.4	10.5	24.3	13.3	3.5	6.7	23.9
June	3.1	9.5	26.8	13.4	3.6	5.6	22.3
2001–2002							
September	3.1	9.4	25.0	12.2	4.2	4.9	25.8

(a) The merchandise trade share relate to data in Table 2.16.

(b) The fourteen member states of European Union (EU) are Austria, Belgium-Luxembourg, Denmark, Finland, France, Germany, Greece, Ireland, Italy, Netherlands, Portugal, Spain, Sweden, and the United Kingdom.

Source: *International Trade Section, ABS.*

3 CONSUMPTION AND INVESTMENT

TABLES

3.1	Household final consumption expenditure, chain volume measures	52
3.2	Retail turnover by industry group, chain volume measures	54
3.3	Retail turnover by industry group	55
3.4	Private gross fixed capital formation and inventories, chain volume measures	56
3.5	Actual private new capital expenditure by type of asset and selected industry	57
3.6	Expected and actual private new capital expenditure by selected industry and type of asset	58
3.7	Book value of inventories owned by private business	59
3.8	New motor vehicle registrations by type of vehicle	60

RELATED PUBLICATIONS

Australian National Accounts, National Income, Expenditure and Product (Cat. no. 5206.0)

Private New Capital Expenditure and Expected Expenditure, Australia (Cat. no. 5625.0)

Inventories and Sales, Selected Industries, Australia (Cat. no. 5629.0)

Retail Trade, Australia (Cat. no. 8501.0)

New Motor Vehicle Registrations, Australia (Cat. no. 9303.0)

TABLE 3.1 HOUSEHOLD FINAL CONSUMPTION EXPENDITURE
Chain volume measures, Reference year 1999–2000

Period	Food	Cigarettes and tobacco	Alcoholic beverages	Clothing and footwear	Rent and other dwelling services	Electricity, gas and other fuel	Furnishings and household equipment	Health	Purchase of vehicles
1981–1982	30,119	11,622	6,528	10,471	38,146	4,431	13,969	12,024	8,113
1982–1983	30,589	10,769	6,367	10,911	39,701	4,394	13,467	12,775	7,644
1983–1984	30,761	10,327	6,200	11,173	41,086	4,516	13,663	12,240	7,804
1984–1985	31,374	10,224	6,213	11,538	42,777	4,520	14,262	10,127	8,732
1985–1986	32,768	10,094	6,266	11,916	44,508	4,676	14,708	10,905	8,754
1986–1987	32,731	10,096	6,061	11,780	46,010	4,868	14,492	11,486	6,801
1987–1988	33,243	10,052	6,175	12,060	47,519	4,898	15,100	11,641	6,700
1988–1989	33,107	10,039	6,231	12,095	49,341	5,010	15,532	12,572	8,176
1989–1990	33,756	10,045	6,434	12,003	51,135	5,330	15,992	12,957	9,471
1990–1991	34,216	9,724	6,420	11,593	52,850	5,429	15,383	13,467	8,917
1991–1992	34,990	9,081	6,317	11,987	54,456	5,482	15,992	14,118	8,370
1992–1993	35,282	8,456	6,232	11,770	55,990	5,705	16,476	14,564	8,966
1993–1994	35,307	7,805	6,011	11,883	57,913	5,670	17,053	15,210	8,975
1994–1995	36,488	7,327	6,037	12,265	59,997	5,964	17,581	15,330	10,137
1995–1996	37,848	7,282	6,025	12,636	62,143	6,123	17,998	15,165	10,195
1996–1997	37,579	7,346	6,185	12,538	64,078	6,263	18,371	14,632	11,200
1997–1998	38,707	7,461	6,407	13,084	66,056	6,640	18,787	13,925	13,497
1998–1999	39,182	7,554	6,848	14,341	68,335	6,965	19,176	15,064	14,343
1999–2000	39,935	7,648	7,285	15,381	70,979	7,252	20,990	15,740	13,288
2000–2001	39,380	7,788	7,295	14,340	73,774	7,479	21,022	17,735	14,804
	SEASONALLY ADJUSTED (\$ MILLION)								
1991–1992									
December	8,630	2,302	1,541	2,999	13,577	1,341	3,908	3,341	2,081
March	8,779	2,235	1,607	3,030	13,663	1,386	4,058	3,611	2,192
June	8,920	2,204	1,591	3,046	13,747	1,416	4,030	3,599	2,063
1992–1993									
September	8,887	2,168	1,576	2,989	13,842	1,425	4,026	3,668	2,332
December	8,828	2,148	1,563	2,918	13,951	1,433	4,071	3,647	2,263
March	8,659	2,112	1,543	2,907	14,049	1,413	4,194	3,622	2,198
June	8,907	2,028	1,549	2,955	14,149	1,434	4,184	3,628	2,173
1993–1994									
September	8,789	1,995	1,521	2,923	14,284	1,373	4,116	3,719	2,184
December	8,798	1,978	1,509	2,932	14,425	1,427	4,284	3,829	2,228
March	8,847	1,945	1,500	2,994	14,534	1,442	4,318	3,845	2,279
June	8,874	1,888	1,480	3,032	14,670	1,429	4,334	3,818	2,283
1994–1995									
September	9,008	1,834	1,510	3,019	14,804	1,453	4,352	3,867	2,258
December	9,115	1,789	1,515	3,040	14,946	1,499	4,328	3,796	2,381
March	9,041	1,831	1,503	3,061	15,061	1,498	4,373	3,861	2,740
June	9,325	1,873	1,510	3,146	15,185	1,514	4,527	3,806	2,759
1995–1996									
September	9,375	1,863	1,527	3,136	15,327	1,532	4,491	3,809	2,402
December	9,485	1,823	1,499	3,143	15,464	1,541	4,479	3,814	2,491
March	9,481	1,777	1,488	3,189	15,624	1,494	4,520	3,784	2,631
June	9,506	1,819	1,511	3,167	15,729	1,556	4,507	3,757	2,671
1996–1997									
September	9,416	1,837	1,527	3,145	15,848	1,572	4,536	3,673	2,683
December	9,363	1,830	1,538	3,132	15,972	1,549	4,569	3,692	2,646
March	9,429	1,828	1,551	3,122	16,071	1,559	4,636	3,606	2,866
June	9,372	1,851	1,569	3,139	16,186	1,583	4,628	3,661	3,006
1997–1998									
September	9,556	1,864	1,561	3,204	16,306	1,627	4,657	3,576	3,161
December	9,641	1,876	1,601	3,246	16,438	1,650	4,753	3,445	3,329
March	9,714	1,865	1,609	3,256	16,595	1,679	4,682	3,412	3,384
June	9,795	1,857	1,634	3,376	16,718	1,684	4,694	3,492	3,623
1998–1999									
September	9,729	1,860	1,671	3,504	16,864	1,681	4,700	3,690	3,667
December	9,723	1,876	1,722	3,542	17,020	1,720	4,719	3,727	3,536
March	9,867	1,916	1,736	3,631	17,153	1,782	4,888	3,873	3,544
June	9,863	1,902	1,719	3,663	17,299	1,783	4,869	3,774	3,597
1999–2000									
September	10,003	1,901	1,819	3,756	17,473	1,788	5,061	3,923	3,343
December	10,098	1,912	1,827	3,872	17,638	1,770	5,150	3,980	3,459
March	9,978	1,907	1,803	3,762	17,827	1,789	5,238	3,905	3,500
June	9,856	1,928	1,835	3,991	18,041	1,905	5,541	3,930	2,986
2000–2001									
September	9,827	1,934	1,797	3,337	18,215	1,821	5,025	3,959	4,090
December	9,766	1,942	1,815	3,559	18,371	1,845	5,281	4,202	3,820
March	9,795	1,953	1,848	3,718	18,515	1,894	5,345	4,623	3,559
June	9,992	1,959	1,835	3,726	18,674	1,917	5,371	4,951	3,335
2001–2002									
September	10,022	1,961	1,832	3,704	18,874	1,862	5,467	5,132	3,395

Source: Australian National Accounts: National Income, Expenditure and Product (Cat. no. 5206.0).

TABLE 3.1 HOUSEHOLD FINAL CONSUMPTION EXPENDITURE
Chain volume measures, Reference year 1999–2000 — *continued*

**CONSUMPTION
AND
INVESTMENT**

Period	Operation of vehicles	Transport services	Communi- cations	Recreation and culture	Education services	Hotels, cafes and restaurants	Insurance and other financial services	Other goods and services	Total
ANNUAL (\$ MILLION)									
1981–1982	14,520	4,112	1,891	18,836	4,087	18,601	11,798	11,959	215,385
1982–1983	14,652	4,067	1,979	18,876	4,420	18,430	13,887	11,912	219,079
1983–1984	14,888	3,987	2,141	19,957	4,983	18,494	12,618	13,382	223,090
1984–1985	15,378	4,401	2,290	21,110	5,347	19,078	11,133	14,216	227,785
1985–1986	15,783	4,446	2,446	21,598	5,668	19,685	12,617	14,889	238,013
1986–1987	16,340	4,541	2,566	21,848	6,019	19,207	14,491	15,355	240,538
1987–1988	16,713	4,760	2,704	23,191	5,947	19,743	15,518	16,335	248,441
1988–1989	17,015	5,105	2,907	24,870	6,368	20,370	17,011	17,458	259,803
1989–1990	17,555	5,339	3,156	26,639	7,002	21,098	19,207	18,329	272,451
1990–1991	17,450	5,884	3,303	26,914	6,972	20,610	19,501	18,600	274,245
1991–1992	17,944	6,524	3,624	27,877	7,035	20,767	18,314	19,587	279,782
1992–1993	18,470	6,705	4,158	28,692	7,016	20,205	17,897	20,663	284,979
1993–1994	19,051	6,574	4,640	30,797	7,203	21,230	17,114	21,255	291,582
1994–1995	19,491	6,897	5,103	33,540	7,371	23,107	18,310	22,408	305,882
1995–1996	19,692	7,479	5,830	36,275	7,619	23,933	18,583	23,929	317,505
1996–1997	19,940	8,010	6,513	38,135	8,025	23,356	20,291	25,058	326,712
1997–1998	20,446	8,320	7,034	41,020	8,407	24,494	21,589	26,848	342,374
1998–1999	21,212	9,079	8,006	43,220	8,634	27,024	23,672	27,346	359,900
1999–2000	21,778	9,427	8,994	46,115	8,756	28,537	24,869	27,738	374,714
2000–2001	21,633	10,269	9,792	47,491	8,880	28,341	26,013	28,017	384,052
SEASONALLY ADJUSTED (\$ MILLION)									
1991–1992									
December	4,500	1,669	915	6,899	1,910	5,163	4,580	4,890	69,439
March	4,474	1,629	905	6,996	1,611	5,225	4,531	4,884	70,318
June	4,543	1,652	934	7,094	1,780	5,249	4,488	4,999	70,686
1992–1993									
September	4,582	1,654	984	6,981	1,730	5,092	4,475	5,070	70,896
December	4,618	1,694	1,021	7,159	1,643	5,078	4,467	5,188	71,208
March	4,609	1,656	1,035	7,209	1,902	4,998	4,468	5,170	71,032
June	4,662	1,701	1,118	7,342	1,741	5,036	4,486	5,235	71,843
1993–1994									
September	4,680	1,643	1,091	7,410	1,801	5,075	4,360	5,238	71,619
December	4,763	1,595	1,164	7,740	1,877	5,255	4,268	5,311	72,772
March	4,836	1,678	1,189	7,848	1,719	5,389	4,220	5,321	73,483
June	4,772	1,658	1,195	7,799	1,807	5,511	4,266	5,386	73,707
1994–1995									
September	4,853	1,710	1,245	8,149	1,866	5,761	4,525	5,477	75,204
December	4,861	1,741	1,241	8,272	1,827	5,707	4,574	5,577	75,814
March	4,856	1,734	1,308	8,427	1,762	5,778	4,593	5,717	76,904
June	4,922	1,711	1,311	8,693	1,917	5,860	4,618	5,637	77,959
1995–1996									
September	4,909	1,842	1,379	8,826	1,920	6,009	4,522	5,858	78,293
December	4,887	1,837	1,431	8,938	1,882	6,028	4,588	5,957	78,947
March	4,949	1,824	1,490	9,175	1,896	5,955	4,701	5,985	79,715
June	4,946	1,977	1,530	9,337	1,921	5,941	4,772	6,130	80,550
1996–1997									
September	4,967	1,940	1,560	9,346	1,931	5,750	4,932	6,160	80,622
December	4,993	2,003	1,596	9,419	1,966	5,796	5,024	6,186	81,053
March	4,995	1,993	1,638	9,568	2,065	5,816	5,116	6,314	81,944
June	4,984	2,074	1,718	9,802	2,063	5,995	5,219	6,398	83,093
1997–1998									
September	5,081	2,014	1,691	10,101	2,074	6,051	5,251	6,538	84,195
December	5,076	2,098	1,756	10,301	2,115	6,186	5,335	6,683	85,433
March	5,133	2,102	1,769	10,290	2,110	5,988	5,439	6,788	85,723
June	5,157	2,107	1,816	10,328	2,108	6,269	5,564	6,839	87,023
1998–1999									
September	5,196	2,257	1,885	10,527	2,141	6,459	5,801	6,821	88,423
December	5,321	2,266	1,955	10,713	2,169	6,674	5,895	6,785	89,311
March	5,328	2,309	2,054	11,003	2,171	6,883	5,958	6,857	90,933
June	5,366	2,246	2,113	10,977	2,153	7,007	6,017	6,881	91,233
1999–2000									
September	5,331	2,294	2,171	11,277	2,193	7,112	6,120	6,938	92,484
December	5,510	2,312	2,224	11,428	2,192	7,201	6,191	6,981	93,740
March	5,455	2,386	2,298	11,602	2,211	7,222	6,286	6,843	93,998
June	5,481	2,435	2,302	11,810	2,160	7,003	6,273	6,977	94,491
2000–2001									
September	5,436	2,407	2,433	12,029	2,225	7,058	6,407	6,921	94,921
December	5,244	2,481	2,438	11,655	2,227	6,986	6,440	6,974	95,047
March	5,449	2,631	2,443	11,841	2,198	7,143	6,590	7,045	96,591
June	5,505	2,750	2,478	11,965	2,230	7,155	6,575	7,075	97,493
2001–2002									
September	5,501	2,665	2,509	11,931	2,240	7,357	6,653	7,192	98,297

Source: Australian National Accounts: National Income, Expenditure and Product (Cat. no. 5206.0).

TABLE 3.2 RETAIL TURNOVER BY INDUSTRY GROUP
Chain Volume Measures, Reference year 1999–2000

Period	Food retailing	Department stores	Clothing and soft good retailing	Household good retailing	Recreational good retailing	Other retailing	Hospitality and services	Total
ANNUAL (\$ MILLION)								
1983–1984	40,910.4	9,874.4	8,093.4	7,962.4	5,989.3	6,611.8	20,051.4	98,357.5
1984–1985	41,420.9	10,718.5	8,224.6	8,144.2	6,291.3	6,670.3	20,011.5	100,497.4
1985–1986	43,080.3	10,843.9	8,410.8	8,492.7	6,223.7	7,068.8	20,795.1	103,911.8
1986–1987	43,558.4	10,825.8	8,011.3	8,211.8	6,238.4	7,359.1	20,665.3	103,631.8
1987–1988	44,598.3	10,857.2	8,165.6	8,846.7	6,206.0	7,714.1	21,109.5	106,493.5
1988–1989	44,775.7	10,829.0	8,333.0	9,313.7	6,373.8	8,644.1	21,399.5	108,953.7
1989–1990	46,279.9	10,894.4	8,026.9	9,560.6	6,777.3	9,285.6	22,095.3	112,038.2
1990–1991	47,175.9	10,484.6	7,938.7	9,227.2	6,438.4	9,364.9	21,523.0	111,053.5
1991–1992	49,068.4	10,858.4	8,257.1	9,558.4	6,507.3	9,857.4	20,638.6	113,731.6
1992–1993	49,303.5	11,019.4	7,971.5	10,174.6	6,271.7	10,005.9	20,039.7	114,030.1
1993–1994	49,825.5	11,101.0	7,991.8	10,959.4	6,512.9	10,919.5	20,879.2	117,639.3
1994–1995	52,473.9	11,449.8	8,207.5	11,782.1	6,895.5	11,557.5	22,585.5	124,382.1
1995–1996	54,953.0	11,760.3	8,376.4	12,569.1	7,271.3	12,093.6	22,980.0	129,477.5
1996–1997	55,341.5	11,689.7	8,258.8	13,770.6	6,916.9	12,521.2	21,694.7	129,979.0
1997–1998	57,281.3	12,025.1	8,477.1	14,288.6	7,050.7	13,595.2	22,027.4	134,561.0
1998–1999	58,256.7	12,408.3	9,494.5	14,690.5	7,146.5	14,386.0	23,904.2	140,145.7
1999–2000	58,952.6	13,148.0	10,167.0	17,313.7	7,260.6	15,588.9	25,149.7	147,580.5
2000–2001	58,751.5	12,547.3	9,631.1	17,939.9	6,972.8	16,725.2	25,334.8	147,902.6
SEASONALLY ADJUSTED (\$ MILLION)								
1991–1992								
March	12,295.9	2,712.2	2,075.6	2,388.7	1,635.4	2,473.1	5,119.3	28,451.9
June	12,484.2	2,737.9	2,094.9	2,420.6	1,608.7	2,486.5	5,147.4	28,724.6
1992–1993								
September	12,410.2	2,701.1	2,021.0	2,447.0	1,556.2	2,438.1	5,053.9	28,398.3
December	12,303.9	2,737.5	2,007.6	2,520.8	1,583.3	2,535.6	4,983.5	28,459.5
March	12,227.0	2,776.8	1,985.4	2,601.2	1,558.6	2,476.0	4,981.7	28,464.9
June	12,362.3	2,803.9	1,957.4	2,605.5	1,573.5	2,556.3	5,020.6	28,707.5
1993–1994								
September	12,301.5	2,665.8	1,971.2	2,618.6	1,546.0	2,606.8	5,047.5	28,600.1
December	12,400.5	2,779.2	1,988.1	2,718.2	1,625.0	2,806.2	5,197.9	29,369.3
March	12,517.7	2,804.2	2,010.9	2,786.1	1,650.7	2,753.0	5,278.5	29,677.8
June	12,605.8	2,851.8	2,021.5	2,836.4	1,691.3	2,753.4	5,355.3	29,992.1
1994–1995								
September	12,864.7	2,806.0	2,004.9	2,858.1	1,739.6	2,850.0	5,553.5	30,538.4
December	13,073.5	2,858.1	2,033.4	2,868.1	1,716.8	2,854.4	5,606.0	30,824.7
March	13,128.8	2,861.9	2,080.6	2,958.0	1,694.3	2,889.0	5,687.3	31,173.3
June	13,407.0	2,923.7	2,088.6	3,097.7	1,744.8	2,964.2	5,738.6	31,845.7
1995–1996								
September	13,542.1	2,901.6	2,076.6	3,071.8	1,824.6	3,025.9	5,800.4	32,115.9
December	13,781.4	2,960.3	2,094.5	3,117.0	1,802.3	2,995.6	5,831.4	32,432.5
March	13,765.2	2,944.0	2,123.3	3,139.7	1,857.1	3,021.9	5,719.6	32,435.5
June	13,864.4	2,954.4	2,082.0	3,240.7	1,787.2	3,050.2	5,628.6	32,493.7
1996–1997								
September	13,804.5	2,915.1	2,088.5	3,357.0	1,718.9	3,017.9	5,446.2	32,295.8
December	13,737.4	2,914.2	2,069.2	3,405.5	1,710.6	3,057.0	5,363.5	32,187.8
March	13,895.5	2,975.9	2,054.7	3,502.5	1,724.8	3,182.2	5,413.5	32,704.0
June	13,904.1	2,884.5	2,046.4	3,505.6	1,762.6	3,264.1	5,471.5	32,791.3
1997–1998								
September	14,168.8	3,011.2	2,058.4	3,549.1	1,779.1	3,341.1	5,534.8	33,416.1
December	14,271.6	3,010.6	2,102.0	3,645.7	1,779.2	3,355.5	5,497.8	33,605.8
March	14,450.2	3,016.8	2,113.5	3,553.9	1,749.6	3,422.7	5,398.5	33,658.6
June	14,390.7	2,986.5	2,203.2	3,539.9	1,742.8	3,476.0	5,596.4	33,880.4
1998–1999								
September	14,410.0	3,105.1	2,292.0	3,498.2	1,765.5	3,457.4	5,731.3	34,227.3
December	14,459.0	3,063.3	2,329.8	3,532.7	1,772.9	3,495.7	5,824.6	34,412.3
March	14,722.4	3,172.6	2,397.7	3,742.0	1,792.2	3,684.2	6,084.5	35,564.9
June	14,665.2	3,067.3	2,475.0	3,917.6	1,815.8	3,748.7	6,263.8	35,941.2
1999–2000								
September	14,866.4	3,185.9	2,481.1	4,085.0	1,820.4	3,847.4	6,275.7	36,562.0
December	14,928.2	3,255.4	2,569.8	4,229.1	1,821.5	3,905.2	6,351.1	37,060.3
March	14,590.9	3,216.3	2,462.1	4,304.7	1,808.2	3,804.3	6,325.1	36,511.6
June	14,568.0	3,489.6	2,653.7	4,694.8	1,810.5	4,031.6	6,198.4	37,446.7
2000–2001								
September	14,667.1	2,974.6	2,246.0	4,346.3	1,739.3	3,923.6	6,270.9	36,167.8
December	14,638.7	3,177.0	2,417.0	4,436.7	1,706.6	4,141.1	6,217.7	36,734.8
March	14,693.1	3,222.8	2,476.7	4,444.2	1,795.9	4,280.2	6,399.5	37,312.4
June	14,752.9	3,172.8	2,491.3	4,712.6	1,731.0	4,380.1	6,446.8	37,687.6
2001–2002								
September	14,900.8	3,155.9	2,483.0	4,849.9	1,723.0	4,476.3	6,692.4	38,281.3

Source: Retail Trade, Australia (Cat. no. 8501.0).

TABLE 3.4 PRIVATE GROSS FIXED CAPITAL FORMATION AND INVENTORIES
Chain volume measures, Reference year 1999–2000

Period	Private gross fixed capital formation						Change in inventories		
	Dwellings	Other buildings and structures	Machinery and equipment	Livestock	Intangible fixed assets	Ownership transfer costs	Total	Private non-farm	Farm and public authority
ANNUAL (\$ MILLION)									
1981–1982	21,941	12,984	19,229	1,581	1,311	5,536	59,372	1,453	885
1982–1983	17,017	11,390	16,807	1,532	1,250	4,634	50,808	-3,367	532
1983–1984	18,305	10,257	17,357	1,673	1,248	6,007	52,386	539	1,483
1984–1985	20,460	11,285	20,087	1,864	1,337	6,340	58,924	2,361	-198
1985–1986	20,310	13,896	20,112	1,850	1,429	6,023	61,045	1,001	13
1986–1987	18,230	14,633	20,872	1,618	1,458	5,909	60,763	-2,171	186
1987–1988	19,949	18,053	23,029	1,706	2,117	7,382	69,926	725	243
1988–1989	24,151	19,143	26,366	1,882	2,239	8,497	79,315	4,154	209
1989–1990	23,110	20,549	24,507	2,081	2,657	6,196	76,629	6,327	-462
1990–1991	20,713	17,351	20,906	1,925	2,839	6,416	68,052	-901	-144
1991–1992	21,037	14,421	19,325	1,326	2,937	7,077	63,839	-2,448	61
1992–1993	24,240	13,346	21,824	1,528	3,690	7,160	69,978	1,403	-542
1993–1994	27,250	13,748	23,952	1,605	4,082	7,953	76,647	1,328	-223
1994–1995	28,421	14,840	29,046	1,586	4,496	7,793	85,061	2,485	827
1995–1996	24,877	17,793	31,902	1,749	4,732	7,232	87,820	-81	-210
1996–1997	25,040	20,591	36,264	1,680	5,975	7,358	97,006	2,036	-2,801
1997–1998	29,808	24,303	39,659	1,309	7,093	7,935	110,159	-734	672
1998–1999	32,081	24,338	39,236	1,511	8,460	8,004	113,628	4,396	66
1999–2000	36,461	24,616	42,394	1,559	9,969	8,901	123,899	1,837	-76
2000–2001	28,951	18,375	42,550	1,457	11,802	8,102	111,238	2,323	-549
SEASONALLY ADJUSTED (\$ MILLION)									
1991–1992									
December	5,231	3,525	4,699	331	739	1,708	15,734	-399	15
March	5,320	3,608	4,769	331	737	1,793	15,929	-316	7
June	5,508	3,549	4,954	331	768	1,827	16,208	-559	111
1992–1993									
September	5,769	3,238	4,631	382	866	1,787	16,019	59	-176
December	6,069	3,451	6,249	382	923	1,786	18,500	-659	-184
March	6,148	3,249	5,434	382	934	1,825	17,553	1,798	-91
June	6,254	3,408	5,511	382	967	1,761	17,906	538	-135
1993–1994									
September	6,561	3,221	5,498	401	987	1,883	18,080	-484	-83
December	6,611	3,348	5,637	401	1,001	1,979	18,455	1,006	-154
March	6,817	3,514	6,507	401	1,046	2,059	19,921	372	-17
June	7,261	3,665	6,309	401	1,048	2,032	20,191	258	54
1994–1995									
September	7,394	3,205	6,864	396	1,109	2,130	20,757	533	12
December	7,308	3,685	7,123	396	1,109	2,036	21,315	612	278
March	7,103	3,778	7,469	396	1,116	1,863	21,494	564	18
June	6,616	4,172	7,589	396	1,161	1,764	21,495	928	429
1995–1996									
September	6,760	4,312	7,403	437	1,147	1,753	21,522	220	573
December	6,325	4,486	7,339	437	1,141	1,820	21,280	135	-336
March	5,904	4,288	8,435	437	1,201	1,826	22,125	-563	-124
June	5,888	4,707	8,724	437	1,243	1,833	22,893	421	-352
1996–1997									
September	5,844	5,221	8,500	420	1,376	1,784	23,126	1,571	-209
December	6,141	4,844	8,585	420	1,468	1,791	23,251	1,128	-209
March	6,447	5,342	8,631	420	1,512	1,827	24,093	-1,001	-364
June	6,608	5,184	10,549	420	1,620	1,955	26,536	168	-2,182
1997–1998									
September	7,020	5,016	9,884	327	1,588	2,008	26,012	-1,313	71
December	7,352	5,076	10,076	327	1,693	1,957	26,630	-764	66
March	7,613	8,149	10,134	327	1,855	2,015	29,933	1,091	249
June	7,823	6,061	9,565	327	1,956	1,955	27,583	291	239
1998–1999									
September	7,891	6,077	9,743	378	1,951	1,935	27,916	311	382
December	8,117	6,217	9,248	378	2,089	1,976	27,952	922	-325
March	8,092	5,608	10,268	378	2,169	1,987	28,604	1,291	-174
June	7,980	6,435	9,977	378	2,251	2,106	29,156	1,943	177
1999–2000									
September	8,323	5,961	10,334	390	2,387	2,078	29,530	1,406	28
December	8,738	8,189	10,444	390	2,486	2,175	32,369	642	79
March	9,322	5,224	10,800	390	2,487	2,354	30,603	-95	-274
June	10,078	5,242	10,816	390	2,609	2,294	31,397	-302	370
2000–2001									
September	7,998	5,576	11,108	364	2,757	1,954	29,757	1,718	-1,148
December	6,932	4,111	10,587	364	2,979	1,960	26,932	1,115	579
March	6,926	4,289	10,777	364	3,067	2,046	27,468	-1,153	17
June	7,095	4,400	10,078	364	3,000	2,143	27,081	656	51
2001–2002									
September	8,064	4,286	10,231	352	2,975	2,461	28,369	-484	-281

Source: Australian National Accounts: National Income, Expenditure and Product (Cat. no. 5206.0).

TABLE 3.5 ACTUAL PRIVATE NEW CAPITAL EXPENDITURE BY TYPE OF ASSET AND SELECTED INDUSTRY (a)

Period	Current prices						Chain volume measures (reference year 1999–2000)					
	Asset			Industry			Asset			Industry		
	Buildings and structures	Equip-ment, plant and machinery	Mining	Manufac-turing	Other selected industries	Total	Buildings and structures	Equip-ment, plant and machinery	Mining	Manufac-turing	Other selected industries	Total
ANNUAL (\$ MILLION)												
1987–1988	9,416	17,151	3,985	7,087	15,495	26,566	12,713	14,636	5,067	7,254	13,707	26,020
1988–1989	11,071	19,218	3,976	7,524	18,789	30,289	13,949	16,665	4,934	7,680	16,345	29,246
1989–1990	11,775	19,476	4,054	8,439	18,757	31,251	13,869	16,566	4,806	8,350	15,709	29,075
1990–1991	11,221	18,368	4,567	7,663	17,359	29,589	12,921	15,303	5,239	7,368	14,317	26,945
1991–1992	8,319	16,814	4,216	7,324	13,593	25,133	9,935	13,858	4,878	7,011	11,313	23,003
1992–1993	8,100	19,137	5,483	7,537	14,218	27,237	9,881	15,106	6,256	6,978	11,574	24,349
1993–1994	8,294	21,696	5,585	8,350	16,055	29,990	10,036	17,001	6,282	7,634	13,035	26,607
1994–1995	9,093	26,467	6,351	10,352	18,857	35,561	10,616	21,511	7,041	9,628	15,780	32,139
1995–1996	12,348	28,124	7,525	10,457	22,491	40,473	13,917	23,201	8,130	9,730	18,971	36,574
1996–1997	14,330	29,507	8,781	10,198	24,859	43,837	15,762	26,383	9,477	9,894	22,455	41,539
1997–1998	13,150	33,060	11,029	10,996	24,185	46,210	14,063	30,396	11,609	10,777	22,509	44,329
1998–1999	13,709	30,973	8,725	9,435	26,522	44,682	14,253	28,924	8,834	9,125	25,206	42,962
1999–2000	12,003	30,444	5,288	9,685	27,475	42,447	12,003	30,444	5,288	9,685	27,475	42,447
2000–2001	9,870	29,486	5,248	8,397	25,712	39,357	9,668	30,041	5,073	8,203	26,433	39,709
SEASONALLY ADJUSTED (\$ MILLION)												
1991–1992												
March	1,937	4,149	974	1,830	3,282	6,086	2,308	3,416	1,129	1,733	2,736	5,559
June	2,017	4,210	1,155	1,793	3,279	6,227	2,431	3,459	1,349	1,690	2,746	5,703
1992–1993												
September	2,114	4,267	1,292	1,756	3,333	6,381	2,661	3,444	1,492	1,709	2,771	5,862
December	2,129	5,062	1,290	1,915	3,986	7,191	2,605	4,012	1,475	1,774	3,263	6,451
March	1,894	4,978	1,424	1,847	3,601	6,872	2,313	3,885	1,612	1,688	2,908	6,088
June	1,933	4,802	1,479	2,018	3,238	6,735	2,303	3,765	1,677	1,806	2,631	5,949
1993–1994												
September	1,857	5,167	1,386	2,025	3,613	7,024	2,356	4,027	1,567	1,918	2,919	6,285
December	2,122	5,186	1,444	2,080	3,784	7,308	2,571	4,031	1,631	1,889	3,048	6,449
March	2,183	5,341	1,388	1,961	4,175	7,524	2,633	4,192	1,562	1,792	3,390	6,677
June	2,124	5,943	1,353	2,262	4,452	8,067	2,476	4,751	1,522	2,034	3,678	7,196
1994–1995												
September	1,995	6,385	1,378	2,431	4,571	8,380	2,455	5,164	1,547	2,329	3,812	7,646
December	2,125	6,671	1,670	2,327	4,799	8,796	2,470	5,432	1,868	2,153	4,026	7,960
March	2,521	6,517	1,680	2,694	4,664	9,038	2,946	5,372	1,864	2,525	3,956	8,243
June	2,401	6,807	1,604	2,857	4,747	9,208	2,745	5,544	1,762	2,621	3,986	8,290
1995–1996												
September	2,655	6,638	1,721	2,506	5,066	9,293	3,134	5,374	1,870	2,373	4,228	8,399
December	3,017	6,482	1,801	2,493	5,205	9,499	3,431	5,279	1,948	2,280	4,366	8,522
March	2,658	7,478	1,851	2,768	5,517	10,136	3,029	6,149	2,002	2,576	4,675	9,186
June	3,865	7,547	2,141	2,679	6,592	11,412	4,322	6,400	2,310	2,501	5,701	10,466
1996–1997												
September	3,498	7,142	2,042	2,444	6,154	10,640	3,975	6,193	2,200	2,411	5,414	9,974
December	3,497	7,309	2,129	2,521	6,156	10,806	3,823	6,465	2,303	2,426	5,492	10,153
March	3,947	7,165	2,402	2,532	6,178	11,112	4,339	6,454	2,579	2,496	5,590	10,554
June	3,429	7,827	2,222	2,691	6,343	11,256	3,626	7,271	2,396	2,562	5,959	10,858
1997–1998												
September	2,974	7,897	2,555	2,635	5,681	10,871	3,294	7,311	2,744	2,683	5,305	10,595
December	3,312	8,645	2,850	2,981	6,126	11,957	3,557	7,973	3,026	2,939	5,706	11,512
March	3,165	8,300	2,797	2,594	6,074	11,465	3,427	7,630	2,932	2,571	5,671	11,033
June	3,628	8,198	2,814	2,730	6,282	11,826	3,785	7,483	2,906	2,584	5,827	11,188
1998–1999												
September	3,846	8,146	2,626	2,370	6,996	11,992	4,100	7,380	2,672	2,318	6,468	11,375
December	3,699	7,545	2,279	2,397	6,568	11,244	3,844	6,903	2,308	2,285	6,123	10,653
March	3,375	8,136	2,086	2,538	6,887	11,511	3,507	7,616	2,098	2,455	6,579	11,095
June	2,775	7,256	1,746	2,153	6,132	10,031	2,802	7,024	1,756	2,067	6,035	9,840
1999–2000												
September	3,217	7,703	1,867	2,428	6,625	10,920	3,317	7,574	1,867	2,471	6,559	10,872
December	2,533	7,570	1,212	2,459	6,432	10,103	2,533	7,553	1,217	2,482	6,418	10,118
March	3,039	7,632	1,042	2,466	7,163	10,671	3,027	7,723	1,041	2,486	7,204	10,747
June	3,266	7,571	1,178	2,357	7,302	10,837	3,126	7,595	1,163	2,245	7,293	10,710
2000–2001												
September	2,672	7,442	1,012	2,262	6,840	10,114	2,710	7,728	996	2,320	7,123	10,439
December	2,416	7,490	1,224	2,081	6,601	9,906	2,387	7,645	1,191	2,058	6,784	10,033
March	2,105	7,463	1,417	1,968	6,183	9,568	2,069	7,538	1,370	1,922	6,315	9,607
June	2,631	7,121	1,581	2,073	6,098	9,752	2,501	7,129	1,515	1,904	6,212	9,631
2001–2002												
September	2,457	7,145	1,756	1,683	6,163	9,602	2,428	7,257	1,669	1,640	6,376	9,685

(a) Excludes public sector and all businesses classified to agriculture, forestry, fishing, hunting and community services.

Source: Private New Capital Expenditure and Expected Expenditure, Australia (Cat. no. 5625.0)

TABLE 3.6. EXPECTED AND ACTUAL PRIVATE NEW CAPITAL EXPENDITURE BY SELECTED INDUSTRY (a) AND TYPE OF ASSET

Period	Estimate 1	Estimate 2	Estimate 3	Estimate 4	Estimate 5	Estimate 6	Estimate 7
	Expected expenditure reported 5-6 months before period began	Expected expenditure reported 2-3 months before period began	Expected expenditure reported at beginning of period	Expected expenditure reported 3-4 months into period (includes 3 months actual expenditure)	Expected expenditure reported 6-7 months into period (includes 6 months actual expenditure)	Expected expenditure reported 9-10 months into period (includes 9 months actual expenditure)	12 months actual expenditure
NEW CAPITAL EXPENDITURE							
TOTAL (\$ MILLION)							
1988-1989	17,126	21,857	24,701	26,354	30,304	31,332	30,289
1989-1990	21,439	30,425	31,826	32,310	32,269	32,073	31,251
1990-1991	28,008	29,019	31,749	31,239	30,114	30,357	29,589
1991-1992	24,375	24,243	25,698	26,212	25,867	25,960	25,133
1992-1993	21,598	24,262	25,754	26,767	27,846	28,249	27,237
1993-1994	23,244	24,820	25,796	27,682	29,982	30,832	29,990
1994-1995	25,997	30,167	31,736	33,844	35,087	35,825	35,561
1995-1996	27,769	32,161	35,084	37,315	39,603	40,450	40,473
1996-1997	32,400	36,817	40,401	42,484	43,629	44,614	43,837
1997-1998	32,321	37,479	40,861	44,988	46,229	46,892	46,210
1998-1999	37,916	41,492	44,737	45,253	45,178	45,467	44,682
1999-2000	32,045	32,568	36,264	40,375	41,934	43,216	42,447
2000-2001	32,923	34,638	37,291	40,061	39,444	39,584	39,357
2001-2002	32,509	34,393	38,501	41,011	nya	nya	nya
NEW CAPITAL EXPENDITURE BY INDUSTRY							
MINING (\$ MILLION)							
1993-1994	6,921	7,044	6,854	6,249	5,889	6,147	5,585
1994-1995	5,370	6,013	6,666	6,897	6,976	6,951	6,351
1995-1996	5,541	6,720	7,472	7,627	7,764	7,788	7,525
1996-1997	7,789	9,913	10,113	9,932	9,452	9,354	8,781
1997-1998	8,592	9,588	11,027	11,908	12,090	11,551	11,029
1998-1999	9,404	10,088	9,245	9,633	9,354	9,049	8,725
1999-2000	6,510	5,524	5,991	6,334	5,598	5,556	5,288
2000-2001	5,183	5,378	5,567	5,988	5,452	5,712	5,248
2001-2002	5,673	7,137	8,300	9,500	nya	nya	nya
MANUFACTURING (\$ MILLION)							
1993-1994	6,677	7,227	7,848	8,409	8,732	8,688	8,350
1994-1995	7,700	8,839	9,445	10,255	10,309	10,474	10,352
1995-1996	8,975	9,964	10,721	11,185	11,160	10,978	10,457
1996-1997	9,711	10,037	10,652	11,081	10,350	10,359	10,198
1997-1998	7,727	8,826	10,108	10,936	11,066	11,451	10,996
1998-1999	8,679	10,412	11,257	10,456	10,371	9,963	9,435
1999-2000	8,735	8,587	9,015	9,594	9,837	9,987	9,685
2000-2001	8,909	9,528	9,923	9,383	9,387	8,787	8,397
2001-2002	8,297	8,204	8,127	8,224	nya	nya	nya
OTHER SELECTED INDUSTRIES (\$ MILLION)							
1993-1994	9,646	10,549	11,028	13,047	15,421	15,940	16,055
1994-1995	12,947	15,116	15,624	16,692	17,803	18,400	18,857
1995-1996	13,253	15,478	16,890	18,503	20,679	21,683	22,491
1996-1997	14,900	16,867	19,636	21,470	23,827	24,901	24,859
1997-1998	16,002	19,065	19,726	22,144	23,074	23,889	24,185
1998-1999	19,833	20,992	24,235	25,165	25,453	26,455	26,522
1999-2000	16,800	18,457	21,259	24,447	26,499	27,673	27,475
2000-2001	18,830	19,732	21,801	24,690	24,605	25,085	25,712
2001-2002	18,539	19,052	22,073	23,287	nya	nya	nya
NEW CAPITAL EXPENDITURE BY ASSET							
BUILDINGS AND STRUCTURES (\$ MILLION)							
1993-1994	7,785	8,114	7,689	8,250	8,804	8,888	8,294
1994-1995	7,840	9,155	9,650	9,012	10,016	9,798	9,093
1995-1996	8,700	9,528	10,479	11,878	12,861	12,373	12,348
1996-1997	9,559	11,643	14,017	15,056	15,633	15,769	14,330
1997-1998	12,085	14,505	13,668	14,014	13,593	13,740	13,150
1998-1999	11,812	13,587	14,789	15,978	14,711	14,081	13,709
1999-2000	9,258	8,655	10,287	11,663	12,731	12,488	12,003
2000-2001	8,877	9,198	10,295	10,539	10,353	10,183	9,870
2001-2002	7,623	9,329	11,762	11,846	nya	nya	nya
EQUIPMENT, PLANT AND MACHINERY (\$ MILLION)							
1993-1994	15,461	16,706	17,974	19,380	21,189	21,881	21,696
1994-1995	18,176	20,814	22,085	24,832	25,072	26,027	26,467
1995-1996	19,069	22,634	24,605	25,437	26,742	28,077	28,124
1996-1997	22,841	25,174	26,384	27,428	27,996	28,845	29,507
1997-1998	20,229	22,974	27,193	30,974	32,637	33,151	33,060
1998-1999	26,104	27,905	29,948	29,276	30,467	31,386	30,973
1999-2000	22,787	23,912	25,977	28,713	29,203	30,728	30,444
2000-2001	24,046	25,439	26,996	29,522	29,091	29,402	29,486
2001-2002	24,886	25,064	26,738	29,165	nya	nya	nya

(a) Excludes public sector and all businesses classified to agriculture, forestry, fishing, hunting and community services.

Source: Private New Capital Expenditure and Expected Expenditure, Australia (Cat. no. 5625.0).

TABLE 3.7 BOOK VALUE OF INVENTORIES OWNED BY PRIVATE BUSINESS(a)

Period	Current prices					Chain volume measures (reference year 1999–2000)						
	Mining	Manufac- turing	Whole- sale trade	Retail trade	Other selected indus- tries	Total	Mining	Manufac- turing	Whole- sale trade	Retail trade	Other selected indus- tries	Total
ANNUAL (\$ MILLION)												
1985–1986	1,811	18,393	12,766	10,345	396	43,710	2,640	26,363	15,826	16,636	701	61,564
1986–1987	2,301	19,407	13,694	10,571	424	46,396	3,068	25,777	15,519	15,473	685	60,066
1987–1988	2,409	21,225	15,136	11,545	507	50,819	3,084	26,222	16,362	15,759	764	61,795
1988–1989	2,652	22,971	16,975	12,657	505	55,760	3,233	27,110	18,583	16,319	721	65,784
1989–1990	3,373	24,946	17,862	13,509	530	60,220	4,051	28,365	18,833	16,577	710	68,309
1990–1991	3,862	24,116	16,954	13,671	647	59,249	4,360	26,855	17,502	16,202	820	65,410
1991–1992	3,598	23,448	16,648	13,721	664	58,080	4,103	25,987	16,948	15,889	821	63,414
1992–1993	4,048	24,628	16,135	14,963	505	60,279	4,486	26,743	15,924	16,758	609	64,064
1993–1994	3,754	24,285	19,284	14,256	446	62,026	4,238	26,217	18,762	15,613	523	65,208
1994–1995	3,455	26,668	21,271	15,992	539	67,926	3,752	27,135	20,547	17,060	610	69,037
1995–1996	4,004	28,431	21,293	16,146	495	70,369	4,356	29,344	21,043	16,852	541	72,046
1996–1997	4,499	27,893	21,173	17,076	701	71,342	4,813	28,721	21,516	17,662	750	73,324
1997–1998	4,479	28,838	23,256	16,665	824	74,062	4,745	29,317	23,018	16,978	872	74,825
1998–1999	3,799	30,590	24,564	18,690	1,051	78,694	4,098	31,599	24,601	18,849	1,082	80,140
1999–2000	4,101	33,226	28,968	19,403	1,196	86,894	3,864	31,996	28,536	19,193	1,160	84,749
2000–2001	3,667	34,735	31,116	21,701	1,445	92,664	3,367	32,062	28,579	21,683	1,391	87,082
TREND (\$ MILLION)												
1991–1992												
March	3,678	23,496	16,578	14,286	693	58,731	4,216	26,140	17,037	16,642	863	64,507
June	3,666	23,526	16,703	14,275	674	58,844	4,162	26,020	16,998	16,559	836	64,195
1992–1993												
September	3,716	23,656	16,703	14,388	629	59,092	4,168	26,004	16,772	16,573	775	63,906
December	3,829	23,939	16,521	14,711	576	59,576	4,263	26,198	16,401	16,777	704	63,922
March	3,952	24,231	16,399	15,023	530	60,135	4,392	26,407	16,167	16,959	642	64,117
June	4,049	24,391	16,621	15,065	510	60,636	4,505	26,461	16,313	16,864	613	64,324
1993–1994												
September	4,102	24,370	17,262	14,827	505	61,066	4,583	26,367	16,878	16,501	603	64,564
December	4,077	24,222	18,148	14,476	495	61,418	4,590	26,228	17,686	16,028	587	64,843
March	3,984	24,153	18,968	14,347	485	61,937	4,510	26,175	18,458	15,793	571	65,309
June	3,864	24,281	19,556	14,589	479	62,769	4,371	26,230	19,041	15,983	561	66,030
1994–1995												
September	3,749	24,587	20,078	15,051	482	63,947	4,218	26,321	19,530	16,421	561	66,919
December	3,660	25,100	20,619	15,573	504	65,456	4,081	26,479	20,009	16,898	583	67,936
March	3,571	25,776	21,176	16,009	530	67,062	3,937	26,723	20,484	17,238	607	68,899
June	3,528	26,574	21,558	16,351	537	68,548	3,844	27,166	20,789	17,444	607	69,774
1995–1996												
September	3,579	27,348	21,627	16,573	527	69,654	3,863	27,802	20,827	17,545	591	70,541
December	3,706	27,905	21,531	16,628	508	70,278	3,987	28,445	20,793	17,511	564	71,197
March	3,867	28,229	21,442	16,612	508	70,658	4,173	28,942	20,887	17,423	560	71,872
June	4,072	28,428	21,398	16,704	547	71,149	4,409	29,309	21,115	17,456	598	72,769
1996–1997												
September	4,278	28,535	21,339	16,862	592	71,606	4,627	29,552	21,317	17,561	646	73,573
December	4,434	28,516	21,225	17,057	632	71,864	4,771	29,577	21,401	17,715	688	74,010
March	4,501	28,164	21,246	17,228	658	71,797	4,819	29,164	21,534	17,856	713	73,943
June	4,466	27,623	21,577	17,252	686	71,604	4,763	28,452	21,851	17,851	735	73,521
1997–1998												
September	4,401	27,275	22,138	17,145	739	71,698	4,666	27,907	22,275	17,713	780	73,225
December	4,394	27,383	22,769	16,986	794	72,326	4,632	27,905	22,720	17,499	827	73,476
March	4,421	27,969	23,353	16,899	836	73,478	4,656	28,435	23,068	17,324	869	74,249
June	4,419	28,827	23,788	17,031	872	74,937	4,676	29,232	23,232	17,377	910	75,320
1998–1999												
September	4,295	29,558	24,124	17,337	913	76,227	4,583	29,923	23,322	17,629	954	76,302
December	4,078	30,015	24,476	17,842	974	77,385	4,395	30,490	23,593	18,097	1,014	77,485
March	3,905	30,249	24,895	18,501	1,037	78,587	4,233	30,977	24,109	18,717	1,072	79,002
June	3,864	30,450	25,390	19,117	1,095	79,916	4,140	31,344	24,743	19,275	1,125	80,519
1999–2000												
September	3,933	30,823	27,984	19,600	1,142	83,482	4,081	31,543	28,868	19,695	1,161	85,343
December	4,044	31,395	28,499	19,881	1,179	84,998	4,033	31,588	29,134	19,847	1,176	85,771
March	4,109	32,167	29,059	19,966	1,200	86,501	3,960	31,607	29,232	19,887	1,180	85,862
June	4,100	33,054	29,724	20,110	1,190	88,178	3,828	31,855	29,382	20,193	1,171	86,430
2000–2001												
September	4,052	33,767	30,595	20,432	1,193	90,039	3,686	32,159	29,518	20,769	1,186	87,319
December	3,966	34,137	31,153	20,973	1,261	91,490	3,563	32,226	29,596	21,414	1,257	88,057
March	3,852	34,315	31,627	21,563	1,357	92,714	3,483	32,107	29,389	21,833	1,334	88,146
June	3,736	34,531	32,123	22,072	1,425	93,887	3,427	32,021	29,028	22,082	1,376	87,935
2001–2002												
September	3,625	34,797	32,630	22,517	1,450	95,019	3,377	32,019	28,641	22,310	1,377	87,724

(a) Excludes public sector and all businesses classified to agriculture, forestry, fishing, hunting, community services and construction. Data is as at the end of period.

Source: *Inventories and Sales, Selected Industries, Australia* (Cat. no. 5629.0).

4

PRODUCTION

TABLES

4.1	Indexes of industrial production by industry	62
4.2	Livestock production : selected indicators	64
4.3	Manufacturing production : selected indicators	65
4.4	Manufacturers' sales and inventories.	66
4.5	Private mineral and petroleum exploration actual and expected	67
4.6	Production of selected minerals	68
4.7	Building approvals, number and value.	69
4.8	Building commencements, number and value, chain volume measures	70
4.9	Value of building work done, chain volume measures	71
4.10	Construction activity, value of work done, chain volume measures	72
4.11	Engineering construction activity : value of work done, chain volume measures	73
4.12	Tourist accommodation	74

RELATED PUBLICATIONS

Inventories and Sales, Selected Industries, Australia (Cat. no. 5629.0)

Livestock Products, Australia (Cat. no. 7215.0)

Manufacturing Production, Australia, (Cat. no. 8301.0)

Actual and Expected Private Mineral Exploration, Australia (Cat. no. 8412.0)

Tourist Accommodation, Australia (Cat. no. 8635.0)

Building Approvals, Australia (Cat. no. 8731.0)

Building Activity, Australia: Dwelling Unit Commencements, Preliminary (Cat. no. 8750.0)

Building Activity, Australia (Cat. no. 8752.0)

Engineering Construction Activity, Australia (Cat. no. 8762.0)

Quarterly Mineral Statistics - Australian Bureau of Agricultural and Resource Economics (ABARE)

PRODUCTION

TABLE 4.1 INDEXES OF INDUSTRIAL PRODUCTION BY INDUSTRY

Period	Mining (excluding services to mining)	Total manu- facturing	Electricity, gas and water	Total industrial (a)	Selected manufacturing industries		
					Food, beverages and tobacco	Textiles, clothing, footwear and leather	Wood and paper products
ANNUAL (1999–2000 = 100.0)							
1981–1982	34.7	74.4	58.6	62.5	62.8	122.4	83.4
1982–1983	36.0	68.3	60.2	59.3	62.6	114.1	75.8
1983–1984	38.7	69.3	62.7	60.9	62.1	120.9	78.2
1984–1985	43.7	72.9	66.6	64.9	62.7	127.0	82.8
1985–1986	48.9	73.4	69.2	66.6	61.6	135.5	89.1
1986–1987	46.6	75.4	70.7	67.4	65.4	133.9	86.0
1987–1988	54.6	80.4	74.4	73.2	69.3	137.4	91.3
1988–1989	57.3	85.0	77.9	77.1	71.2	139.9	98.9
1989–1990	64.0	84.0	81.9	78.8	71.6	125.6	85.1
1990–1991	68.5	82.2	83.6	79.1	73.7	122.7	81.4
1991–1992	72.1	79.7	84.6	78.8	73.7	115.6	80.1
1992–1993	72.2	81.4	86.1	80.1	74.4	111.0	84.9
1993–1994	73.5	85.1	89.2	83.0	77.1	112.5	86.6
1994–1995	78.4	86.9	91.6	85.6	77.9	109.9	89.2
1995–1996	84.4	88.8	92.9	88.4	80.7	104.2	91.1
1996–1997	85.5	90.6	92.6	89.8	81.9	103.4	87.9
1997–1998	88.2	93.6	95.9	92.8	88.5	105.3	88.9
1998–1999	89.3	97.3	97.3	95.6	94.1	106.7	88.1
1999–2000	100.0	100.0	100.0	100.0	100.0	100.0	100.0
2000–2001	104.7	100.1	102.9	101.7	109.6	93.9	88.8
SEASONALLY ADJUSTED (1999–2000 = 100.0)							
1991–1992							
December	72.4	79.5	84.8	78.7	71.7	118.4	81.5
March	73.1	79.0	84.4	78.6	75.1	114.9	80.6
June	72.8	79.6	84.4	78.9	74.9	108.8	77.9
1992–1993							
September	71.7	80.0	85.7	79.0	72.8	108.1	79.7
December	71.9	81.0	83.7	79.3	74.3	110.7	88.0
March	72.1	82.1	86.3	80.4	74.0	108.4	86.8
June	73.2	82.7	88.9	81.5	76.5	116.8	85.2
1993–1994							
September	72.5	82.2	87.4	80.8	75.3	109.3	87.1
December	70.3	84.5	90.4	82.1	75.9	107.3	86.4
March	75.6	86.2	89.5	84.3	76.8	122.7	86.1
June	75.7	87.3	89.4	84.9	80.4	110.6	86.9
1994–1995							
September	77.5	87.8	91.2	86.0	80.3	105.9	91.2
December	78.0	87.5	92.4	86.1	78.7	109.5	88.7
March	79.0	86.4	90.8	85.4	76.3	111.4	88.2
June	79.0	85.8	92.1	85.2	76.2	112.8	88.7
1995–1996							
September	81.7	87.5	93.5	87.1	80.3	114.5	90.4
December	82.0	88.6	92.3	87.7	79.6	103.3	92.7
March	86.6	89.9	93.1	89.6	82.7	103.2	90.6
June	87.6	89.3	92.7	89.4	80.4	95.9	90.8
1996–1997							
September	85.8	90.0	92.2	89.4	81.3	98.7	84.9
December	86.1	90.0	91.8	89.5	83.4	103.7	88.5
March	83.7	90.5	92.8	89.3	81.1	104.5	89.3
June	86.5	92.0	93.5	91.0	81.6	106.6	89.0
1997–1998							
September	87.2	92.6	94.3	91.7	88.1	99.3	89.7
December	89.6	93.3	96.4	93.0	86.7	109.9	89.5
March	88.4	93.5	96.6	92.8	89.6	101.3	85.2
June	87.6	95.0	96.2	93.6	89.6	110.9	91.2
1998–1999							
September	88.2	96.3	96.2	94.6	91.7	115.8	90.8
December	85.7	97.6	96.8	94.9	93.3	103.4	85.7
March	91.9	99.0	98.3	97.4	95.7	106.6	90.2
June	91.3	96.3	97.7	95.4	95.8	100.7	85.6
1999–2000							
September	95.1	97.4	97.6	96.9	92.4	99.9	94.0
December	98.1	98.6	99.1	98.5	96.8	100.0	101.4
March	102.5	101.4	101.2	101.6	104.1	100.9	104.6
June	104.4	102.6	102.1	102.9	106.7	99.2	100.0
2000–2001							
September	103.8	101.6	103.4	102.3	108.9	99.7	88.7
December	104.4	100.2	102.9	101.5	111.7	101.3	82.7
March	105.8	97.8	103.7	100.4	109.2	88.1	87.8
June	104.8	100.8	101.4	102.5	108.7	86.3	95.9
2001–2002							
September	104.5	102.3	101.3	102.7	113.8	84.2	93.1

(a) Total industrial production describes the sum of the three groups: Mining excluding services to mining, manufacturing and electricity, gas and water.

Source: Australian National Accounts unpublished data, ABS

TABLE 4.1 INDEXES OF INDUSTRIAL PRODUCTION BY INDUSTRY — *continued*

PRODUCTION

Period	Selected manufacturing industries — <i>continued</i>					
	Printing, publishing and recorded media	Petroleum, coal, chemical and associated products	Non-metallic mineral products	Metal products	Machinery and equipment	Other manufacturing
ANNUAL (1999–2000 = 100.0)						
1981–1982	62.6	68.8	102.9	82.6	70.4	84.8
1982–1983	59.3	65.1	88.5	71.1	62.4	75.8
1983–1984	62.4	66.9	89.0	74.4	60.2	80.0
1984–1985	68.6	69.6	96.2	78.4	64.5	83.0
1985–1986	68.7	70.1	105.0	78.2	63.6	82.4
1986–1987	71.2	72.8	100.0	81.5	65.0	86.9
1987–1988	78.3	78.3	104.9	87.4	68.5	99.3
1988–1989	81.8	80.7	117.5	93.3	74.5	102.7
1989–1990	83.9	78.4	114.9	96.0	74.1	104.6
1990–1991	81.8	80.5	103.8	93.8	71.0	89.9
1991–1992	76.4	77.7	101.1	92.7	67.3	86.4
1992–1993	81.3	78.9	109.3	94.3	68.0	88.2
1993–1994	83.0	82.8	111.7	98.4	73.6	93.7
1994–1995	87.4	85.3	111.7	97.0	78.2	94.7
1995–1996	88.4	90.2	103.5	99.5	81.3	93.8
1996–1997	93.6	92.1	104.9	101.8	83.9	97.3
1997–1998	92.6	94.5	108.7	102.6	87.4	102.4
1998–1999	94.3	100.4	122.6	105.1	90.0	102.6
1999–2000	100.0	100.0	100.0	100.0	100.0	100.0
2000–2001	91.7	104.1	106.5	100.2	97.6	84.9
SEASONALLY ADJUSTED (1999–2000 = 100.0)						
1991–1992						
December	75.6	78.4	97.8	90.9	68.5	89.7
March	74.8	76.4	98.5	92.7	65.4	81.0
June	78.5	76.3	108.3	94.1	64.9	88.2
1992–1993						
September	78.8	79.5	103.9	91.9	68.4	89.5
December	80.7	78.5	104.8	93.3	67.2	88.5
March	84.4	79.8	111.0	95.0	68.6	87.7
June	81.3	77.8	117.5	97.1	67.7	87.0
1993–1994						
September	78.0	82.0	111.6	96.5	68.0	86.0
December	82.1	82.6	112.4	100.2	72.8	91.5
March	87.0	82.4	110.6	98.1	75.8	98.5
June	84.7	84.1	112.4	98.9	77.9	98.9
1994–1995						
September	89.1	86.3	114.1	97.6	77.9	95.8
December	87.4	86.0	115.8	98.1	78.7	92.9
March	82.2	86.0	111.7	97.4	78.7	96.3
June	90.6	82.8	105.1	94.7	77.8	93.9
1995–1996						
September	87.3	85.9	104.5	97.8	77.9	96.5
December	87.2	87.8	104.9	98.9	83.0	94.1
March	87.5	92.6	106.6	102.5	81.1	90.1
June	91.3	94.5	97.7	98.8	83.4	94.6
1996–1997						
September	90.6	91.6	99.8	102.1	85.2	101.1
December	94.5	92.7	102.0	101.5	80.3	91.9
March	95.3	89.8	105.4	101.2	84.8	94.7
June	94.2	94.3	112.4	102.4	85.4	101.6
1997–1998						
September	95.9	92.9	108.6	99.6	85.3	105.5
December	95.0	93.4	108.2	102.2	87.0	100.3
March	90.8	94.0	113.1	102.5	88.1	102.9
June	88.8	97.6	104.9	106.1	89.0	100.7
1998–1999						
September	86.8	98.7	120.4	107.4	88.8	98.9
December	90.6	99.2	126.1	106.2	93.2	110.7
March	101.9	103.7	119.4	104.1	90.6	107.2
June	97.8	99.9	124.3	102.7	87.3	93.7
1999–2000						
September	102.1	101.0	91.3	98.9	98.7	98.1
December	98.2	102.8	93.1	98.1	98.3	97.1
March	99.0	98.0	106.7	103.2	98.6	102.6
June	100.8	98.2	108.9	99.7	104.4	102.2
2000–2001						
September	95.4	103.0	120.0	96.6	101.3	93.2
December	89.2	101.0	111.9	103.8	95.3	85.5
March	91.3	103.7	100.1	95.5	95.3	77.0
June	91.1	108.8	93.7	104.9	98.3	83.7
2001–2002						
September	99.7	102.3	90.7	108.5	99.1	91.7

Source: Australian National Accounts unpublished data, ABS

PRODUCTION

TABLE 4.2 LIVESTOCK PRODUCTS: SELECTED INDICATORS

Period	Meat — carcass weight				Exports of (c)			
	Wool receivals (a) (tonnes)	Red meat (tonnes)	Chicken meat (b) (tonnes)	Milk intake by factories (M litres)	Live sheep (⁰ 000)	Live cattle (⁰ 000)	Fresh or frozen meat (tonnes)	Bacon, ham and canned meat (tonnes)
ANNUAL								
1980–1981	658,039	2,278,349	271,618	5,243	na	na	na	na
1981–1982	680,417	2,315,380	255,516	5,268				
1982–1983	650,801	2,312,155	278,563	5,524				
1983–1984	688,422	2,063,548	267,731	5,923				
1984–1985	752,222	2,085,833	310,599	6,038				
1985–1986	766,383	2,234,096	328,850	6,038				
1986–1987	814,044	2,387,672	339,292	6,172				
1987–1988	842,419	2,470,576	362,289	6,129				
1988–1989	889,498	2,343,044	368,350	6,289	6,330	87	680,663	7,309
1989–1990	1,049,841	2,621,642	379,853	6,263	4,166	90	851,192	6,859
1990–1991	1,012,667	2,740,568	388,242	6,404	3,140	95	958,112	5,979
1991–1992	836,600	2,793,545	415,569	6,731	4,396	107	1,026,487	6,112
1992–1993	844,077	2,809,224	434,716	7,329	5,097	149	1,045,069	5,870
1993–1994	784,218	2,829,153	468,723	8,076	5,433	235	1,044,821	7,996
1994–1995	679,436	2,789,842	466,551	8,206	5,697	386	1,013,523	6,966
1995–1996	646,073	2,666,105	480,543	8,716	5,880	616	965,356	9,446
1996–1997	685,017	2,712,328	487,929	9,025	5,237	864	957,779	12,048
1997–1998	640,717	2,929,932	543,805	9,439	4,961	694	1,100,386	13,049
1998–1999	638,763	3,008,753	564,271	10,176	4,959	713	1,168,916	13,224
1999–2000	641,520	3,031,292	597,680	10,847	4,859	846	1,186,413	13,955
2000–2001	591,781	3,129,753	619,406	10,549	5,936	846	1,342,333	15,150
SEASONALLY ADJUSTED UNLESS FOOTNOTED								
1991–1992								
September	215,798	675,825	104,025	1,563	1,134	21	250,195	2,026
December	202,915	695,345	105,482	1,655	1,013	29	270,980	1,903
March	217,003	709,055	103,054	1,765	1,372	25	235,014	1,198
June	197,037	711,280	103,173	1,756	877	32	270,298	985
1992–1993								
September	212,236	703,298	105,412	1,773	1,149	40	262,923	1,216
December	218,059	706,129	104,931	1,804	1,332	35	295,908	1,331
March	201,338	679,827	110,154	1,866	1,546	28	214,855	1,701
June	206,130	719,416	114,483	1,914	1,070	45	271,383	1,622
1993–1994								
September	189,847	713,034	114,264	1,919	1,311	56	264,587	1,925
December	204,144	696,468	116,163	1,970	1,376	62	291,297	2,569
March	189,620	710,072	115,879	2,103	1,434	52	235,579	1,874
June	184,587	708,749	123,003	2,148	1,312	66	253,358	1,628
1994–1995								
September	195,325	734,536	118,121	2,094	1,238	80	256,346	1,369
December	161,157	713,662	116,427	2,062	1,544	94	291,607	1,784
March	162,046	665,098	119,285	2,003	1,664	89	224,469	1,777
June	143,214	672,266	113,232	2,026	1,251	124	241,101	2,036
1995–1996								
September	153,785	659,600	121,726	2,120	1,692	136	241,012	2,497
December	156,335	659,787	118,862	2,129	1,289	132	268,977	2,415
March	172,165	687,212	121,987	2,223	1,514	147	228,264	2,483
June	168,648	658,913	118,513	2,328	1,386	200	227,103	2,051
1996–1997								
September	165,841	629,364	120,644	2,190	1,221	200	214,320	3,146
December	169,870	661,604	121,170	2,265	1,522	176	249,118	3,029
March	168,211	685,061	119,953	2,272	1,507	199	224,422	2,779
June	181,897	734,976	126,341	2,303	987	288	269,919	3,094
1997–1998								
September	163,161	734,017	129,852	2,348	1,287	253	269,289	3,513
December	164,530	728,417	135,368	2,370	1,213	172	295,178	3,744
March	154,456	735,943	138,879	2,325	1,278	131	255,764	2,844
June	151,521	729,085	139,980	2,401	1,183	138	280,155	2,948
1998–1999								
September	153,782	750,354	143,731	2,488	1,006	131	287,760	3,848
December	159,288	758,051	138,709	2,471	1,429	197	313,056	3,144
March	166,819	754,050	140,923	2,583	1,259	197	274,644	3,344
June	165,023	732,241	140,492	2,754	1,265	188	293,456	2,888
1999–2000								
September	156,651	748,857	143,926	2,683	1,075	224	290,181	3,129
December	153,412	748,021	148,491	2,675	1,362	225	313,586	3,485
March	153,912	757,715	150,474	2,748	1,345	205	271,144	3,254
June	186,660	777,248	154,045	2,775	1,077	191	311,502	4,087
2000–2001								
September	147,570	785,467	154,833	2,744	1,241	239	326,145	3,755
December	142,997	780,742	157,495	2,581	1,657	252	362,455	3,604
March	155,897	774,874	150,767	2,513	1,727	185	304,075	3,625
June	146,948	789,114	156,803	2,836	1,311	170	349,658	4,166
2001–2002								
September	132,286	774,472	158,819	nya	1,669	234	343,587	4,134

- (a) Brokers' and dealers' receivals of taxable wool.
 (b) Excludes the Northern Territory, the Australian Capital Territory and Tasmania (after 1986–87).
 (c) Seasonally adjusted data not available. Original data provided.

Source: *Livestock Products, Australia* (Cat. no. 7215.0).

TABLE 4.3 MANUFACTURING PRODUCTION: SELECTED INDICATORS

Period	Clay bricks (million)	Portland cement ('000 tonnes)	Ready mixed concrete ('000)	Basic iron (tonnes)	Electricity (million kWh)	Automotive gasoline (mega-litres)	Automotive diesel oil (mega-litres)	Gas (petajoules)	Beer (mega-litres)
ANNUAL									
1982-1983	1,636	5,076	10,897	4,893	105,933	na	na	435	1,936
1983-1984	1,702	5,131	11,604	5,287	111,657			441	1,853
1984-1985	1,920	5,658	12,786	5,331	120,019			464	1,850
1985-1986	1,983	6,107	14,161	5,925	124,321	15,654	8,141	464	1,864
1986-1987	1,848	5,919	13,886	5,783	130,121	15,297	8,198	485	1,860
1987-1988	1,900	6,159	15,176	5,545	136,867	15,997	9,399	534	1,892
1988-1989	2,174	6,901	17,242	5,874	146,695	15,913	9,774	548	1,951
1989-1990	2,033	7,076	16,941	6,187	151,907	16,214	10,282	591	1,939
1990-1991	1,762	6,110	14,287	5,599	153,823	16,455	10,285	536	1,916
1991-1992	1,632	5,731	13,359	6,394	156,414	17,192	10,279	553	1,863
1992-1993	1,722	6,225	14,547	6,445	159,872	17,730	10,603	569	1,806
1993-1994	1,814	6,734	15,267	7,209	161,812	17,727	11,063	587	1,752
1994-1995	1,860	7,124	15,892	7,449	165,065	17,912	11,366	629	1,788
1995-1996	1,455	6,397	14,556	7,553	167,544	18,358	12,203	621	1,743
1996-1997	1,468	6,701	15,555	7,346	168,415	18,084	12,969	636	1,735
1997-1998	1,532	7,236	17,429	7,928	176,212	18,592	13,183	649	1,757
1998-1999	1,594	7,704	18,601	7,453	179,630	18,705	12,968	675	1,738
1999-2000	1,735	7,937	20,633	6,489	184,790	18,652	12,737	726	1,768
2000-2001	1,448	6,821	17,251	na	188,546	17,887	13,212	768	1,745
SEASONALLY ADJUSTED									
1991-1992									
September	401	1,374	3,181	1,560	38,831	4,310	2,551	135	470
December	420	1,424	3,319	1,565	39,063	4,320	2,786	135	476
March	416	1,421	3,392	1,661	39,221	4,253	2,413	140	455
June	390	1,485	3,478	1,581	39,314	4,294	2,525	143	452
1992-1993									
September	426	1,477	3,476	1,589	39,640	4,320	2,628	149	448
December	419	1,509	3,541	1,557	39,423	4,334	2,592	139	445
March	433	1,614	3,702	1,574	40,109	4,519	2,682	138	449
June	448	1,649	3,841	1,716	40,689	4,511	2,723	141	463
1993-1994									
September	449	1,561	3,636	1,689	39,954	4,458	2,811	139	441
December	442	1,798	3,720	1,800	41,467	4,387	2,749	149	428
March	464	1,636	3,822	1,802	40,331	4,654	2,717	151	469
June	460	1,735	4,096	1,931	40,085	4,280	2,801	150	418
1994-1995									
September	469	1,842	4,178	1,884	40,700	4,537	2,835	157	451
December	478	1,796	3,978	1,866	41,518	4,504	2,810	159	446
March	472	1,788	3,973	1,886	41,209	4,428	2,781	155	442
June	443	1,684	3,749	1,817	41,629	4,430	2,895	157	447
1995-1996									
September	395	1,641	3,756	1,867	41,775	4,508	3,008	155	445
December	369	1,527	3,466	1,909	41,574	4,604	3,013	156	443
March	338	1,658	3,756	1,907	42,194	4,578	3,005	157	417
June	348	1,575	3,585	1,853	41,950	4,612	3,152	153	436
1996-1997									
September	357	1,610	3,728	1,841	41,743	4,548	3,148	159	427
December	366	1,651	3,890	1,757	41,867	4,447	3,177	157	427
March	366	1,665	3,813	1,831	42,039	4,544	3,451	159	444
June	380	1,763	4,131	1,894	42,721	4,559	3,230	161	437
1997-1998									
September	388	1,736	4,039	1,928	43,538	4,574	3,227	159	438
December	386	1,790	4,285	2,035	44,336	4,760	3,307	163	440
March	369	1,874	4,634	1,995	44,240	4,585	3,373	165	442
June	386	1,835	4,515	1,994	44,089	4,679	3,258	164	436
1998-1999									
September	388	1,892	4,638	1,891	44,155	4,535	3,141	166	433
December	392	1,998	4,729	1,861	44,400	4,570	3,238	169	437
March	420	1,911	4,574	1,865	46,054	4,742	3,232	169	439
June	401	1,916	4,655	1,832	45,043	4,808	3,369	171	416
1999-2000									
September	409	1,924	4,920	1,931	45,049	4,898	3,390	173	455
December	427	1,959	5,159	1,524	45,697	4,777	3,219	178	442
March	458	1,996	5,262	1,516	46,544	4,510	3,053	189	420
June	440	2,027	5,305	1,511	47,207	4,477	3,016	187	449
2000-2001									
September	396	1,826	4,441	1,531	47,397	4,487	3,162	187	440
December	385	1,623	4,145	na	47,196	4,441	3,315	186	429
March	325	1,693	4,238		47,867	4,475	3,372	203	451
June	341	1,681	4,412		46,157	4,512	3,394	193	426
2001-2002									
September	344	1,628	4,635		45,582	nya	nya	191	448

Source: Manufacturing production, Australia (Cat. no. 8301.0)

PRODUCTION

TABLE 4.4 MANUFACTURERS' SALES AND INVENTORIES

Period	Sales		Inventories(a)		Inventories to sales ratio (b)
	Current prices	Chain volume measures (reference year 1999-2000)	Current prices	Chain volume measures (reference year 1999-2000)	
ANNUAL (\$ MILLION)					
1985-1986	102,498	158,474	18,425	26,402	0.71
1986-1987	112,625	162,727	19,443	25,811	0.66
1987-1988	127,842	172,012	21,262	26,253	0.63
1988-1989	147,493	184,838	23,012	27,146	0.59
1989-1990	159,243	189,557	24,979	28,392	0.63
1990-1991	158,043	181,175	24,133	26,859	0.61
1991-1992	161,369	183,350	23,448	25,978	0.58
1992-1993	172,872	191,997	24,599	26,708	0.55
1993-1994	187,904	205,681	24,223	26,147	0.50
1994-1995	200,255	213,714	26,601	27,062	0.53
1995-1996	208,401	216,942	28,346	29,255	0.55
1996-1997	211,977	220,070	27,793	28,621	0.52
1997-1998	217,655	223,440	28,714	29,193	0.52
1998-1999	227,852	233,505	30,439	31,446	0.54
1999-2000	239,537	239,948	33,043	31,811	0.53
2000-2001	253,790	242,714	34,512	31,851	0.53
SEASONALLY ADJUSTED (\$ MILLION)					
1991-1992					
March	40,310	45,804	23,463	26,122	0.58
June	40,744	46,049	23,448	25,978	0.58
1992-1993					
September	41,536	46,495	23,728	26,024	0.57
December	42,612	47,412	23,904	26,129	0.56
March	43,900	48,588	24,146	26,391	0.55
June	44,824	49,502	24,599	26,708	0.55
1993-1994					
September	45,339	49,658	24,299	26,173	0.54
December	46,502	50,866	24,204	26,222	0.52
March	47,513	52,104	24,168	26,266	0.51
June	48,550	53,053	24,223	26,147	0.50
1994-1995					
September	49,420	53,639	24,632	26,335	0.50
December	49,891	53,671	25,064	26,538	0.50
March	50,284	53,338	25,752	26,707	0.51
June	50,660	53,067	26,601	27,062	0.53
1995-1996					
September	51,260	53,341	27,294	27,777	0.53
December	51,901	54,007	28,069	28,623	0.54
March	53,275	55,394	28,159	28,856	0.53
June	51,965	54,201	28,346	29,255	0.55
1996-1997					
September	52,576	54,775	28,572	29,576	0.54
December	52,876	55,015	28,577	29,657	0.54
March	53,067	54,982	28,166	29,184	0.53
June	53,458	55,298	27,793	28,621	0.52
1997-1998					
September	54,006	55,658	26,961	27,615	0.50
December	53,724	55,172	27,410	27,824	0.51
March	54,481	55,895	28,030	28,571	0.51
June	55,444	56,715	28,714	29,193	0.52
1998-1999					
September	56,667	57,711	29,673	29,933	0.52
December	57,298	58,624	30,191	30,625	0.53
March	57,588	59,171	30,071	30,770	0.52
June	56,299	58,000	30,439	31,446	0.54
1999-2000					
September	57,198	58,252	30,905	31,642	0.54
December	59,010	59,563	31,295	31,524	0.53
March	61,170	61,023	32,126	31,552	0.53
June	62,159	61,110	33,043	31,811	0.53
2000-2001					
September	62,666	60,962	33,780	32,124	0.54
December	63,026	60,282	34,618	32,536	0.55
March	63,009	60,141	34,219	31,925	0.54
June	65,089	61,329	34,512	31,851	0.53
2001-2002					
September	65,728	61,893	34,869	32,267	0.53

(a) As at the end of period.

(b) Current price series. Annual stocks are as at end of period; annual sales are an average of the quarters in the period.

Source: *Inventories and Sales, Selected Industries, Australia* (Cat. no. 5629.0).

TABLE 4.5 PRIVATE MINERAL AND PETROLEUM EXPLORATION ACTUAL AND EXPECTED(a)

PRODUCTION

Period	Minerals (other than petroleum)						Petroleum			
	Copper, lead, zinc, silver, nickel and cobalt	Gold	Uranium	Coal	Diamonds	Other	Total	Onshore	Offshore	Total
ANNUAL (\$ MILLION)										
1980-1981	153.0	69.2	48.5	74.9	51.4	73.5	470.5	169.7	198.6	368.3
1981-1982	166.7	94.8	56.4	108.7	63.1	85.9	575.6	377.2	425.3	802.5
1982-1983	129.7	96.3	36.5	61.4	51.2	62.8	437.9	345.0	582.3	927.3
1983-1984	138.3	152.1	20.4	43.7	26.9	47.3	428.7	283.2	540.6	823.8
1984-1985	134.8	177.0	13.1	34.6	28.6	49.2	437.3	419.6	373.6	793.2
1985-1986	79.1	214.5	50.2	32.2	23.1	42.9	442.0	367.8	398.0	765.8
1986-1987	76.9	357.4	22.0	36.6	17.2	46.7	556.8	171.0	134.1	305.2
1987-1988	83.9	581.0	23.2	27.5	24.3	62.3	802.2	271.9	223.2	495.1
1988-1989	100.4	448.5	28.3	29.0	32.6	58.8	697.6	233.6	405.7	639.3
1989-1990	118.0	341.3	18.8	33.4	37.2	58.8	607.5	143.2	439.4	582.6
1990-1991	171.8	300.8	12.8	23.1	39.1	54.1	601.7	217.1	365.3	582.6
1991-1992	144.9	304.7	12.8	27.5	35.7	78.4	603.9	135.3	338.8	473.9
1992-1993	183.4	320.1	8.8	24.2	38.1	57.3	631.8	115.2	496.7	611.9
1993-1994	191.5	453.9	7.6	27.6	58.7	53.2	792.6	144.5	362.1	506.6
1994-1995	201.0	554.5	7.8	38.0	48.5	44.8	893.2	170.6	511.7	682.4
1995-1996	251.8	547.1	7.4	52.7	52.9	48.6	960.3	174.8	550.3	725.1
1996-1997	206.8	728.3	13.0	70.5	59.3	70.6	1,148.6	251.9	601.0	853.0
1997-1998	227.1	648.4	22.2	64.8	42.8	57.7	1,066.8	232.3	748.9	981.2
1998-1999	176.9	486.1	15.4	39.9	40.9	78.6	837.8	182.3	685.4	867.7
1999-2000	156.8	374.8	11.7	35.4	29.8	67.8	676.3	110.1	613.2	723.3
2000-2001	165.4	370.2	8.4	41.3	31.8	66.2	683.3	176.9	867.0	1,043.9
ORIGINAL (\$ MILLION)										
1991-1992										
September	38.9	79.4	3.4	5.4	10.3	16.0	153.4	36.2	64.8	100.9
December	40.2	79.4	4.1	6.3	8.9	25.3	164.2	46.2	127.1	173.3
March	25.1	67.8	2.1	8.3	6.0	16.0	125.3	27.4	69.9	97.2
June	40.7	78.1	3.2	7.5	10.5	21.0	161.0	25.5	77.0	102.5
1992-1993										
September	45.6	75.5	3.1	7.1	11.0	18.6	160.9	34.6	105.6	140.2
December	55.9	83.8	2.5	7.1	9.6	15.7	174.6	34.0	152.6	186.6
March	32.5	69.7	1.3	3.8	5.8	9.9	123.0	19.9	110.6	130.4
June	49.4	91.1	1.9	6.2	11.7	13.0	173.3	26.7	127.9	154.7
1993-1994										
September	48.0	100.1	2.6	6.4	15.8	13.6	186.5	34.8	103.7	138.5
December	52.7	111.6	2.2	7.0	16.7	18.7	208.9	31.3	99.9	131.2
March	40.2	108.8	1.4	6.8	9.3	9.1	175.6	32.4	80.3	112.7
June	50.6	133.4	1.4	7.4	16.9	10.9	220.6	46.0	78.2	124.2
1994-1995										
September	47.8	138.2	2.1	10.7	17.0	10.3	226.1	41.7	138.7	180.5
December	52.5	143.5	1.7	10.6	12.5	11.5	232.3	42.3	142.4	184.7
March	49.2	114.2	1.8	7.4	8.6	9.1	190.3	28.1	100.1	128.2
June	51.5	158.6	2.2	9.3	10.3	12.7	244.6	57.2	138.6	195.8
1995-1996										
September	50.8	132.7	2.1	12.7	15.3	13.5	227.1	50.0	153.2	203.2
December	50.5	143.7	2.3	12.1	11.9	8.8	229.3	54.3	147.9	202.3
March	64.7	123.3	na	10.8	8.4	na	219.0	28.1	119.7	147.8
June	85.8	147.4		17.1	17.3		284.9	42.4	129.5	171.9
1996-1997										
September	53.2	165.5	3.8	15.4	15.6	20.7	274.2	61.2	145.8	207.0
December	52.1	186.8	1.9	16.9	16.4	17.5	291.6	80.3	173.3	253.6
March	41.8	150.1	2.2	15.7	11.7	14.1	235.6	30.7	146.5	177.3
June	59.7	225.9	5.1	22.5	15.6	18.4	347.2	79.7	135.4	215.1
1997-1998										
September	57.6	196.7	4.9	19.1	12.4	7.2	301.8	53.6	90.6	144.2
December	62.7	163.9	6.2	21.3	13.1	14.8	282.0	63.6	174.9	238.5
March	45.9	136.1	5.1	12.5	7.4	13.4	220.4	50.3	214.0	264.3
June	60.9	151.7	6.0	11.9	9.9	22.3	262.6	64.8	269.5	334.2
1998-1999										
September	52.0	134.3	7.4	9.6	13.1	19.4	235.9	56.0	137.3	193.3
December	46.4	139.8	3.6	9.4	15.3	25.2	239.6	61.6	193.3	254.9
March	36.5	99.4	1.4	9.8	3.6	16.7	167.3	39.7	188.9	228.5
June	42.0	112.7	3.1	11.1	9.0	17.1	195.0	25.1	165.9	191.0
1999-2000										
September	33.7	101.5	4.8	9.5	12.2	18.4	180.1	20.3	186.1	206.5
December	45.0	91.6	3.7	9.2	9.2	18.2	176.9	40.6	150.5	191.1
March	38.2	71.9	na	7.9	3.5	13.4	136.7	25.0	135.8	160.7
June	40.0	109.8		8.7	4.9	19.3	182.7	24.2	140.8	165.0
2000-2001										
September	38.9	92.5		9.2	11.3	17.9	169.8	33.1	186.6	219.8
December	48.1	97.5	2.9	9.3	9.7	19.7	187.2	47.6	206.0	253.5
March	54.6	83.3	1.1	7.6	4.1	17.3	168.6	51.4	253.1	304.5
June	44.7	96.8	na	15.1	6.7	32.5	195.8	44.8	221.2	266.0
2001-2002										
September	36.3	86.4	3.0	11.9	9.4	10.4	167.4	42.1	189.8	231.8

(a) From July 2000 data no longer contains Wholesale Sales Tax.

Source: Actual and Expected Private Mineral Exploration, Australia (8412.0).

TABLE 4.7 BUILDING APPROVALS, NUMBER AND VALUE

Period	Number of dwelling units				Value (\$ million)				
	Houses		Total		New residential buildings	Alterations and additions to residential buildings	Total residential buildings	Non-residential buildings	Total building
	Private sector	Total	Private sector	Total					
ANNUAL									
1983-1984	109,269	118,196	135,850	151,721	6,440	754	7,194	4,779	11,973
1984-1985	113,593	122,593	145,894	161,715	7,512	893	8,405	6,665	15,070
1985-1986	101,078	108,388	127,329	142,026	7,311	1,016	8,326	8,451	16,777
1986-1987	88,476	93,898	109,717	122,016	6,929	1,113	8,041	8,456	16,498
1987-1988	113,114	117,745	142,229	153,021	9,511	1,396	10,907	11,312	22,219
1988-1989	133,723	138,477	176,354	188,341	13,464	1,859	15,323	13,534	28,857
1989-1990	96,710	100,857	130,845	141,868	11,158	1,902	13,060	13,200	26,260
1990-1991	91,023	94,107	118,549	127,375	10,253	1,895	12,148	8,957	21,106
1991-1992	107,234	110,927	139,544	151,542	12,006	1,974	13,980	7,209	21,188
1992-1993	119,884	123,624	161,870	172,270	14,121	2,089	16,210	7,677	23,886
1993-1994	127,345	130,529	180,572	188,844	15,685	2,289	17,974	8,786	26,760
1994-1995	112,555	115,106	163,613	171,083	15,470	2,433	17,904	9,615	27,518
1995-1996	85,843	87,600	118,952	124,712	12,119	2,284	14,403	10,729	25,132
1996-1997	90,879	92,648	131,258	136,625	13,678	2,561	16,239	12,730	28,969
1997-1998	104,568	107,098	150,974	156,542	16,571	3,023	19,594	14,462	34,056
1998-1999	104,709	107,435	151,243	156,993	17,605	2,921	20,526	12,598	33,124
1999-2000	121,508	123,264	172,304	176,685	21,719	3,535	25,254	12,179	37,432
2000-2001	78,651	79,787	116,487	120,345	16,095	3,280	19,374	12,827	32,201
SEASONALLY ADJUSTED									
1997-1998									
November	8,611	8,794	12,738	13,142	1,386	221	1,607	1,110	2,717
December	8,652	8,835	12,460	12,923	1,331	253	1,584	1,192	2,776
January	8,837	9,004	12,716	13,066	1,421	292	1,713	1,078	2,791
February	8,783	8,962	11,941	12,363	1,248	250	1,498	1,138	2,636
March	8,846	9,031	12,756	13,246	1,429	241	1,671	983	2,654
April	9,095	9,231	13,529	14,046	1,578	281	1,858	1,534	3,392
May	9,015	9,281	12,980	13,622	1,422	277	1,699	1,349	3,048
June	9,277	9,693	13,713	14,295	1,514	287	1,801	1,072	2,873
1998-1999									
July	9,177	9,683	13,537	14,263	1,485	270	1,755	845	2,600
August	8,558	8,748	12,311	12,712	1,383	241	1,625	1,357	2,982
September	8,633	8,875	12,492	12,905	1,415	241	1,656	954	2,609
October	8,627	8,852	12,332	12,842	1,436	233	1,670	1,034	2,704
November	8,378	8,641	12,378	12,905	1,459	242	1,700	1,292	2,993
December	8,341	8,490	12,609	13,007	1,435	242	1,677	848	2,526
January	8,257	8,508	11,824	12,322	1,367	237	1,604	1,099	2,703
February	8,331	8,493	12,206	12,578	1,449	248	1,698	1,333	3,031
March	8,570	8,779	12,199	12,655	1,449	234	1,683	1,101	2,784
April	8,476	8,678	12,386	12,762	1,477	229	1,706	984	2,691
May	9,308	9,497	12,806	13,308	1,487	244	1,732	914	2,646
June	9,788	9,973	14,071	14,585	1,715	255	1,969	890	2,859
1999-2000									
July	10,503	10,667	14,736	15,211	1,803	289	2,091	1,188	3,280
August	10,290	10,379	15,468	15,692	1,880	312	2,192	959	3,151
September	10,404	10,643	14,399	14,897	1,769	286	2,055	937	2,993
October	10,438	10,629	15,346	15,767	1,888	289	2,178	838	3,016
November	11,085	11,230	14,881	15,215	1,810	279	2,090	983	3,073
December	11,803	11,951	15,022	15,370	1,918	288	2,206	1,006	3,212
January	10,891	11,017	15,724	16,008	2,153	309	2,462	967	3,429
February	10,828	10,992	15,440	15,798	1,965	301	2,266	938	3,204
March	10,418	10,504	14,269	14,455	1,810	293	2,103	979	3,082
April	9,049	9,130	13,022	13,300	1,682	298	1,981	1,586	3,567
May	8,325	8,477	12,981	13,291	1,618	316	1,933	858	2,791
June	7,262	7,430	10,738	11,325	1,405	264	1,669	948	2,618
2000-2001									
July	6,085	6,180	9,308	9,562	1,223	263	1,486	1,205	2,691
August	6,223	6,341	9,302	9,606	1,249	263	1,512	843	2,355
September	6,010	6,110	9,182	9,485	1,231	223	1,454	1,006	2,461
October	5,998	6,103	9,532	9,773	1,258	283	1,540	982	2,522
November	6,535	6,622	9,629	9,918	1,320	254	1,574	1,009	2,583
December	6,083	6,187	9,665	9,932	1,375	301	1,677	1,057	2,734
January	6,148	6,264	9,353	9,700	1,350	276	1,625	1,190	2,815
February	6,168	6,246	8,466	8,755	1,201	254	1,455	983	2,438
March	6,066	6,165	9,109	9,434	1,310	292	1,602	1,237	2,838
April	6,461	6,565	9,111	9,485	1,326	271	1,597	1,379	2,976
May	8,012	8,101	11,835	12,291	1,547	306	1,853	1,094	2,947
June	8,992	9,060	12,387	12,732	1,763	309	2,072	881	2,953
2001-2002									
July	10,038	10,226	13,040	13,426	1,865	299	2,164	1,007	3,171
August	10,664	10,802	15,396	15,713	2,323	338	2,662	918	3,579
September	9,842	10,031	14,742	15,043	2,211	326	2,537	915	3,452
October	9,881	10,031	14,979	15,294	2,127	334	2,461	1,119	3,580
November	10,459	10,648	13,526	13,903	1,902	307	2,209	1,124	3,334

Source: Building Approvals, Australia (Cat. no. 8731.0).

PRODUCTION

TABLE 4.8 BUILDING COMMENCEMENTS, NUMBER AND VALUE
Chain Volume Measures, Reference year 1999–2000

Period	Number of dwelling units				Value (\$ million)			
	New houses		Total (a)		New residential buildings	Alterations and additions to residential buildings	Non-residential buildings	Total building
	Private sector	Total	Private sector	Total				
ANNUAL								
1980–1981	100,520	105,760	na	150,276	15,601	1,619	10,005	27,148
1981–1982	85,120	89,720		133,371	14,099	1,612	8,294	23,902
1982–1983	71,680	79,110		105,754	10,131	1,450	7,578	19,144
1983–1984	99,677	107,930		138,196	12,699	1,476	9,350	23,509
1984–1985	109,123	117,584	138,973	153,877	14,411	1,743	10,980	27,128
1985–1986	97,803	104,914	123,742	137,083	13,047	1,821	12,430	27,389
1986–1987	83,973	89,692	104,381	117,406	11,478	1,874	13,550	27,082
1987–1988	100,069	104,509	126,273	137,344	13,799	2,134	14,594	30,648
1988–1989	128,231	132,379	166,370	176,851	17,720	2,395	18,482	38,759
1989–1990	96,390	100,653	127,988	139,410	13,838	2,401	15,695	32,116
1990–1991	87,038	90,453	112,656	122,551	12,180	2,359	11,629	26,251
1991–1992	100,572	104,072	130,653	141,438	13,849	2,340	10,232	26,528
1992–1993	113,708	117,179	152,577	163,088	16,088	2,463	9,829	28,572
1993–1994	123,228	126,513	173,608	181,821	17,954	2,724	11,059	31,946
1994–1995	111,966	114,577	162,541	170,071	17,964	2,806	11,248	32,224
1995–1996	84,208	86,174	118,135	124,685	13,940	2,616	12,534	29,161
1996–1997	84,645	86,246	123,060	128,172	14,466	2,812	13,728	31,069
1997–1998	98,844	100,764	142,908	147,781	17,545	3,290	15,224	36,139
1998–1999	100,354	103,165	143,812	149,420	18,262	3,270	12,658	34,236
1999–2000	118,378	120,128	167,748	171,865	21,983	3,680	12,189	37,852
2000–2001	74,128	75,330	110,977	114,945	14,728	2,905	12,114	29,746
SEASONALLY ADJUSTED								
1991–1992								
March	25,036	25,742	32,909	35,970	3,502	619	1,998	6,155
June	26,897	27,781	35,128	38,565	3,796	593	2,622	6,927
1992–1993								
September	27,513	28,182	36,494	39,203	3,837	609	2,079	6,721
December	28,573	29,222	37,899	40,134	3,952	618	2,354	6,975
March	28,703	29,668	38,405	41,334	4,080	622	2,959	7,662
June	28,955	30,149	39,830	42,439	4,218	613	2,438	7,214
1993–1994								
September	30,591	31,512	42,121	44,557	4,358	645	2,530	7,712
December	29,401	30,291	42,322	44,300	4,368	655	2,739	7,846
March	30,982	31,687	43,717	45,483	4,483	677	2,712	7,816
June	32,273	33,021	45,413	47,371	4,744	747	3,078	8,572
1994–1995								
September	31,795	32,618	45,982	48,108	5,031	714	2,455	8,382
December	29,998	30,582	44,466	46,227	4,765	767	2,553	8,181
March	26,269	26,786	37,323	38,884	4,222	667	3,288	8,100
June	23,485	24,199	34,155	36,220	3,945	657	2,951	7,562
1995–1996								
September	22,427	23,073	31,251	33,191	3,688	662	3,052	7,403
December	20,911	21,438	28,262	29,859	3,236	630	2,807	6,709
March	20,460	20,923	29,369	30,907	3,587	642	3,344	7,553
June	20,263	20,605	29,184	30,616	3,429	681	3,331	7,497
1996–1997								
September	19,866	20,194	28,138	29,506	3,285	651	3,395	7,244
December	20,628	21,058	29,984	31,359	3,513	696	3,587	7,822
March	21,885	22,294	32,175	33,527	3,783	713	3,404	7,918
June	22,222	22,679	32,807	33,833	3,886	752	3,342	8,085
1997–1998								
September	22,971	23,373	33,582	34,563	4,044	796	4,204	8,898
December	25,233	25,749	36,804	38,053	4,552	798	3,667	9,047
March	25,331	25,843	35,718	36,954	4,345	857	3,631	8,885
June	25,189	25,702	36,749	38,183	4,604	839	3,722	9,310
1998–1999								
September	26,094	27,032	37,468	38,995	4,788	874	3,418	8,932
December	23,908	24,659	35,177	36,674	4,366	840	3,395	8,632
March	24,094	24,609	34,594	35,846	4,445	786	2,984	8,259
June	26,068	26,660	36,490	37,793	4,663	770	2,862	8,413
1999–2000								
September	28,023	28,381	40,812	41,986	5,567	940	3,144	9,497
December	28,297	28,907	40,588	41,843	5,250	801	2,909	8,992
March	33,580	34,011	44,609	45,632	5,885	989	2,720	9,576
June	28,794	29,151	41,917	42,577	5,281	951	3,416	9,788
2000–2001								
September	18,602	18,883	27,756	28,921	3,590	643	3,124	7,358
December	18,129	18,487	27,481	28,351	3,589	708	2,702	6,999
March	17,721	17,999	26,737	27,638	3,745	768	2,963	7,476
June	19,589	19,870	28,944	29,963	3,803	785	3,325	7,913
2001–2002								
September	27,439	27,564	39,202	40,109	5,465	888	2,939	9,292

(a) Includes conversions and dwelling units created as part of alterations and additions or the construction of non-residential buildings.

Source: *Building Activity, Australia: Dwelling Unit Commencements, Preliminary* (Cat. no. 8750.0) and *Building Activity, Australia* (Cat. no. 8752.0).

TABLE 4.9 VALUE OF BUILDING WORK DONE
Chain Volume Measures, Reference year 1999–2000

Period	New residential buildings				Alterations and additions to residential dwellings	Non-residential buildings		Total buildings	
	Houses		Other residential buildings	Total		Private sector	Total	Private sector	Total
	Private sector	Total							
ANNUAL (\$ MILLION)									
1980–1981	10,958	11,429	3,557	15,002	1,507	6,733	10,011	22,500	26,597
1981–1982	9,681	10,081	4,326	14,397	1,664	6,960	9,807	22,418	25,948
1982–1983	7,462	7,993	2,850	10,847	1,405	5,731	8,335	17,274	20,685
1983–1984	9,216	9,836	2,367	12,230	1,441	5,777	9,138	18,510	22,911
1984–1985	10,521	11,089	2,696	13,815	1,667	7,086	10,638	21,667	26,249
1985–1986	10,261	10,889	2,522	13,443	1,891	8,972	12,906	23,418	28,471
1986–1987	8,940	9,429	2,163	11,620	1,885	9,384	14,001	22,096	27,827
1987–1988	10,036	10,415	2,239	12,678	2,117	11,559	16,015	25,773	31,124
1988–1989	12,781	13,099	3,295	16,458	2,428	12,934	16,825	31,204	35,775
1989–1990	11,368	11,725	3,658	15,464	2,580	13,823	17,973	31,158	36,174
1990–1991	9,691	9,981	3,138	13,188	2,483	11,132	15,663	26,076	31,472
1991–1992	10,068	10,370	2,936	13,382	2,366	8,096	12,146	23,104	27,960
1992–1993	11,629	11,919	3,889	15,872	2,510	7,287	11,051	24,848	29,566
1993–1994	12,557	12,873	4,494	17,419	2,655	7,028	10,746	26,575	31,023
1994–1995	12,438	12,700	5,184	17,893	2,893	8,140	11,698	28,414	32,668
1995–1996	9,912	10,141	4,275	14,417	2,790	9,573	13,092	26,136	30,326
1996–1997	9,850	10,023	4,216	14,240	2,785	10,564	14,282	26,985	31,297
1997–1998	11,831	12,035	4,927	16,967	3,241	10,481	14,350	30,209	34,585
1998–1999	12,486	12,779	5,677	18,458	3,438	11,220	15,058	32,512	36,983
1999–2000	15,117	15,337	6,322	21,659	3,893	10,962	14,690	35,958	40,242
2000–2001	10,520	10,663	5,101	15,764	2,983	8,712	12,193	26,958	30,941
SEASONALLY ADJUSTED (\$ MILLION)									
1991–1992									
March	2,512	2,599	782	3,386	605	2,057	3,010	5,797	7,036
June	2,694	2,766	827	3,617	597	1,940	2,874	5,965	7,074
1992–1993									
September	2,776	2,848	980	3,833	610	1,835	2,728	6,009	7,209
December	2,927	2,980	944	3,965	632	1,884	2,774	6,323	7,403
March	3,005	3,070	970	4,035	627	1,834	2,932	6,309	7,658
June	2,921	3,021	995	4,039	641	1,734	2,617	6,207	7,297
1993–1994									
September	3,090	3,177	1,054	4,243	649	1,727	2,645	6,444	7,589
December	3,071	3,152	1,150	4,329	628	1,714	2,666	6,524	7,674
March	3,084	3,160	1,106	4,257	672	1,714	2,640	6,546	7,661
June	3,313	3,384	1,184	4,590	706	1,872	2,795	7,062	8,099
1994–1995									
September	3,334	3,406	1,265	4,683	737	1,891	2,748	7,181	8,223
December	3,287	3,354	1,295	4,663	754	1,939	2,828	7,242	8,309
March	3,049	3,101	1,317	4,400	701	2,043	2,906	7,045	8,086
June	2,768	2,838	1,306	4,146	702	2,267	3,217	6,946	8,051
1995–1996									
September	2,708	2,770	1,175	3,951	716	2,374	3,320	6,881	7,988
December	2,437	2,497	1,071	3,560	703	2,383	3,308	6,510	7,600
March	2,389	2,449	1,030	3,471	674	2,352	3,196	6,332	7,358
June	2,379	2,425	999	3,435	698	2,464	3,268	6,413	7,381
1996–1997									
September	2,295	2,327	1,038	3,367	680	2,535	3,481	6,452	7,518
December	2,421	2,460	1,016	3,462	669	2,608	3,506	6,626	7,670
March	2,508	2,561	1,080	3,637	708	2,916	3,883	7,092	8,223
June	2,625	2,675	1,082	3,774	729	2,505	3,412	6,815	7,886
1997–1998									
September	2,762	2,808	1,128	3,931	740	2,593	3,570	7,175	8,247
December	2,917	2,968	1,179	4,125	817	2,549	3,508	7,408	8,502
March	3,047	3,106	1,243	4,355	831	2,714	3,699	7,795	8,901
June	3,104	3,152	1,377	4,555	853	2,625	3,573	7,830	8,935
1998–1999									
September	3,047	3,118	1,360	4,461	868	2,716	3,615	7,916	8,956
December	3,074	3,152	1,492	4,611	860	2,898	3,899	8,257	9,432
March	3,137	3,223	1,418	4,651	864	2,721	3,738	8,107	9,268
June	3,228	3,287	1,408	4,736	846	2,884	3,806	8,232	9,327
1999–2000									
September	3,333	3,391	1,408	4,762	934	2,839	3,798	8,412	9,507
December	3,421	3,474	1,465	4,906	902	2,684	3,615	8,390	9,485
March	3,869	3,952	1,591	5,552	958	2,673	3,551	9,072	10,073
June	4,493	4,520	1,858	6,439	1,098	2,765	3,726	10,085	11,177
2000–2001									
September	2,843	2,882	1,380	4,262	691	2,254	3,172	7,042	8,125
December	2,490	2,520	1,245	3,765	696	2,071	2,900	6,415	7,360
March	2,550	2,606	1,236	3,843	775	2,178	3,083	6,668	7,701
June	2,637	2,655	1,239	3,894	822	2,209	3,038	6,832	7,754
2001–2002									
September	2,996	3,031	1,338	4,369	859	2,176	3,125	7,283	8,353

Source: Building Activity, Australia (Cat. no. 8752.0).

PRODUCTION

TABLE 4.10 CONSTRUCTION ACTIVITY: VALUE OF WORK DONE
Chain Volume Measures, Reference Year 1999–2000

Period	Residential building		Non-residential building		Total building		Engineering construction (a)		Non-residential construction (a)		Total construction (a)	
	Private sector	Total	Private sector	Total	Private sector	Total	Private sector	Total	Private sector	Total	Private sector	Total
	ANNUAL (\$ MILLION)											
1980–1981	15,701	16,499	6,733	10,011	22,500	26,597	2,628	na	9,256	na	25,075	na
1981–1982	15,374	16,053	6,960	9,807	22,418	25,948	3,824		10,623		26,184	
1982–1983	11,452	12,246	5,731	8,335	17,274	20,685	4,072		9,625		21,297	
1983–1984	12,662	13,664	5,777	9,138	18,510	22,911	2,602		8,272		21,067	
1984–1985	14,474	15,474	7,086	10,638	21,667	26,249	2,378		9,373		23,995	
1985–1986	14,238	15,328	8,972	12,906	23,418	28,471	2,678		11,551		26,041	
1986–1987	12,451	13,502	9,384	14,001	22,096	27,827	3,180	12,934	12,443	26,772	25,223	40,728
1987–1988	13,931	14,794	11,559	16,015	25,773	31,124	3,564	11,988	14,995	27,905	29,281	43,094
1988–1989	18,137	18,887	12,934	16,825	31,204	35,775	3,666	11,854	16,469	28,590	34,767	47,518
1989–1990	17,107	18,043	13,823	17,973	31,158	36,174	3,782	13,140	17,471	31,008	34,839	49,218
1990–1991	14,779	15,671	11,132	15,663	26,076	31,472	3,653	13,386	14,647	28,908	29,636	44,760
1991–1992	14,926	15,748	8,096	12,146	23,104	27,960	3,553	12,370	11,528	24,392	26,576	40,246
1992–1993	17,414	18,375	7,287	11,051	24,848	29,566	3,343	12,751	10,528	23,750	28,076	42,213
1993–1994	19,329	20,065	7,028	10,746	26,575	31,023	4,169	13,821	11,177	24,603	30,663	44,762
1994–1995	20,095	20,779	8,140	11,698	28,414	32,668	4,274	14,158	12,351	25,846	32,592	46,720
1995–1996	16,543	17,207	9,573	13,092	26,136	30,326	5,508	15,485	15,032	28,549	31,613	45,805
1996–1997	16,436	17,025	10,564	14,282	26,985	31,297	6,020	15,964	16,527	30,181	32,984	47,254
1997–1998	19,705	20,208	10,481	14,350	30,209	34,585	7,715	17,982	18,188	32,320	37,923	52,570
1998–1999	21,268	21,896	11,220	15,058	32,512	36,983	8,800	19,804	20,016	34,861	41,318	56,802
1999–2000	24,996	25,552	10,962	14,690	35,958	40,242	7,786	19,908	18,748	34,598	43,744	60,150
2000–2001	18,246	18,747	8,712	12,193	26,958	30,941	6,468	17,543	15,180	29,737	33,426	48,484
SEASONALLY ADJUSTED (\$ MILLION)												
1991–1992												
March	3,741	3,990	2,057	3,010	5,797	7,036	880	3,053	2,906	6,033	6,678	10,048
June	4,009	4,213	1,940	2,874	5,965	7,074	861	3,033	2,772	5,878	6,807	10,111
1992–1993												
September	4,132	4,441	1,835	2,728	6,009	7,209	782	2,952	2,587	5,658	6,749	10,119
December	4,392	4,595	1,884	2,774	6,323	7,403	821	3,082	2,676	5,837	7,102	10,454
March	4,453	4,660	1,834	2,932	6,309	7,658	844	3,203	2,653	6,115	7,141	10,798
June	4,437	4,678	1,734	2,617	6,207	7,297	896	3,514	2,612	6,140	7,085	10,842
1993–1994												
September	4,652	4,889	1,727	2,645	6,444	7,589	920	3,338	2,632	5,985	7,322	10,897
December	4,756	4,954	1,714	2,666	6,524	7,674	1,002	3,322	2,710	5,990	7,505	10,967
March	4,778	4,928	1,714	2,640	6,546	7,661	1,156	3,613	2,877	6,277	7,692	11,228
June	5,144	5,294	1,872	2,795	7,062	8,099	1,092	3,548	2,958	6,351	8,144	11,669
1994–1995												
September	5,229	5,418	1,891	2,748	7,181	8,223	1,001	3,487	2,877	6,242	8,152	11,687
December	5,234	5,414	1,939	2,828	7,242	8,309	1,152	3,596	3,085	6,430	8,360	11,871
March	4,962	5,100	2,043	2,906	7,045	8,086	1,061	3,487	3,087	6,389	8,084	11,512
June	4,670	4,847	2,267	3,217	6,946	8,051	1,060	3,587	3,302	6,785	7,997	11,650
1995–1996												
September	4,480	4,666	2,374	3,320	6,881	7,988	1,258	3,706	3,613	7,008	8,110	11,689
December	4,103	4,263	2,383	3,308	6,510	7,600	1,367	3,986	3,737	7,290	7,849	11,564
March	3,985	4,145	2,352	3,196	6,332	7,358	1,350	3,845	3,691	7,038	7,684	11,194
June	3,975	4,133	2,464	3,268	6,413	7,381	1,533	3,949	3,991	7,214	7,970	11,358
1996–1997												
September	3,893	4,046	2,535	3,481	6,452	7,518	1,624	4,225	4,153	7,703	8,049	11,761
December	3,992	4,131	2,608	3,506	6,626	7,670	1,417	3,916	4,009	7,407	8,006	11,549
March	4,200	4,345	2,916	3,883	7,092	8,223	1,433	3,734	4,324	7,577	8,529	11,933
June	4,350	4,503	2,505	3,412	6,815	7,886	1,546	4,089	4,041	7,495	8,400	12,010
1997–1998												
September	4,554	4,671	2,593	3,570	7,175	8,247	1,582	4,007	4,164	7,562	8,725	12,244
December	4,816	4,942	2,549	3,508	7,408	8,502	1,836	4,348	4,381	7,853	9,205	12,805
March	5,077	5,186	2,714	3,699	7,795	8,901	2,222	4,902	4,941	8,604	10,025	13,802
June	5,259	5,408	2,625	3,573	7,830	8,935	2,075	4,725	4,702	8,301	9,968	13,718
1998–1999												
September	5,157	5,329	2,716	3,615	7,916	8,956	2,244	4,818	4,961	8,435	10,128	13,776
December	5,303	5,471	2,898	3,899	8,257	9,432	2,188	4,956	5,084	8,853	10,397	14,337
March	5,382	5,515	2,721	3,738	8,107	9,268	2,154	4,948	4,874	8,686	10,264	14,211
June	5,426	5,581	2,884	3,806	8,232	9,327	2,214	5,082	5,096	8,888	10,529	14,479
1999–2000												
September	5,529	5,697	2,839	3,798	8,412	9,507	2,128	5,056	4,966	8,854	10,499	14,557
December	5,672	5,807	2,684	3,615	8,390	9,485	2,035	5,175	4,719	8,791	10,392	14,603
March	6,384	6,511	2,673	3,551	9,072	10,073	1,892	5,032	4,566	8,583	10,948	15,092
June	7,412	7,537	2,765	3,726	10,085	11,177	1,731	4,646	4,498	8,371	11,906	15,899
2000–2001												
September	4,787	4,953	2,254	3,172	7,042	8,125	1,608	4,672	3,862	7,844	8,650	12,797
December	4,324	4,460	2,071	2,900	6,415	7,360	1,600	4,224	3,671	7,124	8,014	11,584
March	4,510	4,618	2,178	3,083	6,668	7,701	1,600	4,158	3,778	7,241	8,269	11,859
June	4,626	4,716	2,209	3,038	6,832	7,754	1,660	4,489	3,869	7,527	8,493	12,243
2001–2002												
September	5,058	5,228	2,176	3,125	7,283	8,353	1,705	4,448	3,881	7,573	8,988	12,801

(a) There is a series break between 1985–86 and 1986–87, resulting from a change in survey methodology for engineering construction, introduced from the September quarter 1986. The most significant was the introduction of public sector units into the survey.

Source: *Building Activity, Australia* (Cat. no. 8752.0), *Engineering Construction Activity, Australia* (Cat. no. 8762.0) and unpublished data.

TABLE 4.11 ENGINEERING CONSTRUCTION ACTIVITY : VALUE OF WORK DONE
Chain Volume Measures (Reference year 1999–2000)

PRODUCTION

Period	By the private sector				Total	Total for the public sector (a)
	For the private sector	For the public sector	Total	By the public sector		
ORIGINAL (\$ MILLION)						
1986–1987	3,180.5	3,313.2	6,496.7	6,401.0	12,934.0	9,715.6
1987–1988	3,564.5	2,467.6	6,035.3	5,918.3	11,987.7	8,396.4
1988–1989	3,665.7	2,203.4	5,869.8	5,946.9	11,853.5	8,165.4
1989–1990	3,782.4	2,433.8	6,217.7	6,873.4	13,140.4	9,326.4
1990–1991	3,653.4	2,950.7	6,608.0	6,735.9	13,386.3	9,696.0
1991–1992	3,553.2	3,017.7	6,575.2	5,767.5	12,370.1	8,786.3
1992–1993	3,342.7	3,166.9	6,514.0	6,204.7	12,751.4	9,373.6
1993–1994	4,169.5	3,647.3	7,821.7	5,979.8	13,821.5	9,622.0
1994–1995	4,274.4	3,171.1	7,448.3	6,676.5	14,157.7	9,852.6
1995–1996	5,508.1	3,116.0	8,623.6	6,835.5	15,485.1	9,958.1
1996–1997	6,019.8	3,528.7	9,549.3	6,402.4	15,963.9	9,932.5
1997–1998	7,714.6	3,870.1	11,577.7	6,409.6	17,982.4	10,278.9
1998–1999	8,799.6	4,050.7	12,837.7	6,973.8	19,804.2	11,024.5
1999–2000	7,786.0	4,469.7	12,255.7	7,652.6	19,908.3	12,122.3
2000–2001	6,468.3	4,108.6	10,576.9	6,966.5	17,543.4	11,075.0
1994–1995						
June	1,033.6	809.4	1,843.9	2,150.3	4,009.2	2,963.8
1995–1996						
September	1,301.8	701.7	2,003.3	1,488.6	3,496.8	2,191.6
December	1,446.3	845.0	2,291.3	1,709.0	4,005.7	2,555.0
March	1,259.2	719.6	1,978.7	1,644.0	3,629.7	2,365.5
June	1,500.8	849.7	2,350.3	1,993.8	4,352.9	2,846.0
1996–1997						
September	1,681.7	832.7	2,513.0	1,502.7	4,016.2	2,335.7
December	1,491.8	873.4	2,365.4	1,569.4	3,937.5	2,443.1
March	1,331.1	840.9	2,172.8	1,363.0	3,537.4	2,203.5
June	1,515.2	981.7	2,498.1	1,967.3	4,472.8	2,950.2
1997–1998						
September	1,651.7	870.6	2,521.3	1,310.0	3,828.8	2,179.8
December	1,946.5	984.4	2,929.2	1,471.8	4,397.6	2,455.4
March	2,073.1	986.7	3,057.3	1,593.4	4,648.0	2,579.7
June	2,043.3	1,028.4	3,069.9	2,034.4	5,108.0	3,063.9
1998–1999						
September	2,344.3	927.1	3,266.1	1,376.5	4,635.8	2,303.0
December	2,301.7	998.7	3,296.2	1,707.0	5,000.5	2,705.7
March	1,985.4	988.6	2,972.0	1,713.6	4,685.2	2,702.2
June	2,168.3	1,136.3	3,303.3	2,176.8	5,482.8	3,313.6
1999–2000						
September	2,215.0	1,009.8	3,221.9	1,615.5	4,835.4	2,625.6
December	2,130.5	1,164.6	3,294.7	1,927.3	5,221.4	3,091.8
March	1,738.9	1,134.6	2,875.2	1,906.3	4,782.1	3,040.8
June	1,701.6	1,160.7	2,864.0	2,203.5	5,069.5	3,364.1
2000–2001						
September	1,676.3	1,091.5	2,767.7	1,655.7	4,423.4	2,747.2
December	1,678.2	970.4	2,648.6	1,614.6	4,263.3	2,585.1
March	1,475.7	1,006.2	2,482.0	1,468.0	3,949.9	2,474.2
June	1,638.1	1,040.4	2,678.5	2,228.2	4,906.7	3,268.6
2001–2002						
September	1,773.1	898.2	2,671.3	1,551.4	4,222.7	2,449.6
SEASONALLY ADJUSTED (\$ MILLION)						
1994–1995						
June	1,060.3	757.0	1,817.7	1,759.5	3,587.2	2,518.7
1995–1996						
September	1,257.7	714.1	1,971.6	1,725.6	3,705.7	2,442.2
December	1,366.9	859.3	2,226.3	1,752.9	3,985.7	2,613.0
March	1,350.1	746.1	2,096.1	1,740.9	3,844.5	2,489.4
June	1,533.4	796.6	2,329.6	1,616.2	3,949.1	2,413.5
1996–1997						
September	1,623.7	847.7	2,470.7	1,749.4	4,224.9	2,598.4
December	1,416.8	882.6	2,300.3	1,611.8	3,916.3	2,494.7
March	1,433.3	872.8	2,306.5	1,426.0	3,733.6	2,298.4
June	1,546.1	925.7	2,471.8	1,615.1	4,089.1	2,541.0
1997–1998						
September	1,581.7	891.3	2,472.2	1,534.6	4,007.3	2,425.9
December	1,835.8	995.7	2,830.3	1,519.9	4,348.4	2,515.0
March	2,222.1	1,019.6	3,239.2	1,664.8	4,901.5	2,684.2
June	2,074.9	963.4	3,035.9	1,690.3	4,725.2	2,653.8
1998–1999						
September	2,243.8	965.3	3,205.4	1,615.8	4,818.4	2,581.0
December	2,188.0	1,005.8	3,190.7	1,767.0	4,956.4	2,772.9
March	2,154.1	1,020.4	3,171.6	1,777.4	4,947.7	2,797.8
June	2,213.7	1,059.2	3,270.0	1,813.6	5,081.8	2,872.8
1999–2000						
September	2,128.0	1,049.6	3,175.3	1,881.3	5,055.6	2,930.9
December	2,035.0	1,163.4	3,198.4	1,977.2	5,175.4	3,140.5
March	1,891.9	1,173.7	3,066.9	1,964.2	5,031.7	3,137.9
June	1,731.1	1,083.1	2,815.1	1,830.0	4,645.6	2,913.0
2000–2001						
September	1,608.2	1,131.2	2,739.4	1,932.6	4,672.0	3,063.8
December	1,599.6	967.6	2,567.1	1,656.9	4,224.0	2,624.5
March	1,600.4	1,039.2	2,639.6	1,518.6	4,158.2	2,557.8
June	1,660.1	970.6	2,630.7	1,858.4	4,489.1	2,829.0
2001–2002						
September	1,704.6	933.6	2,638.3	1,809.9	4,448.2	2,743.6

(a) Includes work done by the private sector for the public sector and work done by the public sector.

Source: Engineering Construction Activity, Australia (Cat. no. 8762.0).

PRODUCTION

TABLE 4.12 TOURIST ACCOMMODATION

Period	Capacity (a)			Occupancy rates (per cent) (b)			Takings (\$'000) (c)		
	Hotels, motels, etc. (rooms)	Caravan parks (sites)	Holiday flats and units (number)	Hotels, motels, etc.	Caravan park	Holiday flats and units	Hotels, motels, etc.	Caravan parks	Holiday flats and units
	ANNUAL								
1980-1981	85,147	193,084	na	59.3	24.3	na	563,047	88,679	na
1981-1982	92,387	203,374		57.9	25.6		668,773	107,905	
1982-1983	101,436	200,216		52.8	25.2		731,718	118,176	
1983-1984	104,646	206,322		54.1	24.3		832,617	126,275	
1984-1985	108,732	207,500		55.2	24.3		959,648	139,080	
1985-1986	114,871	212,090		57.0	24.9		1,137,245	155,050	
1986-1987	123,364	208,998		55.9	24.8		1,363,491	166,613	
1987-1988	131,510	205,728	29,533	56.3	25.5	56.6	1,706,669	178,271	250,589
1988-1989	142,662	189,755	31,012	56.0	27.8	55.7	2,059,097	186,126	303,867
1989-1990	150,686	185,954	32,137	52.7	27.9	50.4	2,147,666	191,471	306,947
1990-1991	158,608	189,761	32,313	50.1	27.4	48.6	2,272,642	206,644	319,865
1991-1992	164,739	190,836	33,147	50.3	26.9	50.1	2,391,698	217,147	357,747
1992-1993	167,006	181,076	33,775	51.7	37.5	50.9	2,510,291	219,076	366,149
1993-1994	166,670	188,681	35,312	55.0	39.9	51.8	2,760,130	240,591	403,193
1994-1995	167,752	190,941	38,168	57.9	40.6	52.7	3,089,586	258,907	467,674
1995-1996	172,372	197,249	39,959	58.7	41.0	53.6	3,424,673	287,491	521,465
1996-1997	175,337	196,515	41,763	58.0	41.4	52.4	3,619,807	305,246	575,243
1997-1998	186,675	na(d)	na(d)	57.7(d)	na(d)	na(d)	3,877,800(d)	na(d)	na(d)
1998-1999	194,135			58.1(d)			3,990,642(d)		
1999-2000	197,513			59.0			4,318,024(d)		
2000-2001	205,656			57.5			4,926,647(d)		
ORIGINAL									
1997-1998		n.a.(d)	n.a.(d)	57.1	n.a.(d)	n.a.(d)	326,443	n.a.(d)	n.a.(d)
January				58.3			297,799		
February				58.6			331,257		
March	185,113			58.1			314,072		
April				53.4			294,397		
May				54.6			272,615		
June	186,675								
1998-1999				57.8			327,829		
July				57.8			334,363		
August				58.7			335,870		
September	190,182			64.2			377,096		
October				61.0			349,703		
November				59.4			316,356		
December	191,147			56.7			336,498		
January				58.7			313,802		
February				58.1			352,760		
March	193,366			59.1			332,515		
April				54.6			313,384		
May				54.8			300,466		
June	194,135								
1999-2000				59.5			348,048		
July				59.4			359,627		
August				60.8			370,118		
September	194,757			65.3			401,653		
October				62.9			377,382		
November				59.7			333,412		
December	196,329			55.3			357,382		
January				58.3			343,403		
February				60.9			387,818		
March	197,179			60.1			365,623		
April				55.8			344,098		
May				55.5			329,757		
June	197,513								
2000-2001				56.7			386,102		
July				57.7			398,722		
August				61.0			517,334		
September	203,977			60.7			439,115		
October				62.9			425,873		
November				53.0			374,919		
December	204,109			56.4			405,970		
January				56.7			362,490		
February				59.7			423,382		
March	205,020			56.9			383,620		
April				55.2			376,807		
May				53.6			350,910		
June	205,656								
2001-2002				59.1			471,127		
July				58.0			409,737		
August				58.9			399,658		
September	205,546								

(a) All annual data are end of period.

(b) All annual data are annual averages.

(c) All annual data are aggregates.

(d) From the March quarter 1998, the scope of the quarterly Survey of Tourist Accommodation has included licensed hotels, motels and guest houses with facilities and serviced apartments with 15 or more rooms or units. The survey no longer collects data on caravan parks, holiday flats, units and houses or visitor hostels on an ongoing basis.

Source: *Tourist Accommodation, Australia* (Cat. no. 8635.0).

INQUIRIES

If you have any queries about the revised Survey of Tourist Accommodation, please contact Paull Hoffman on 07 3222 6201 fax: 07 3222 6284 or Internet: paull.hoffmann@abs.gov.au.

5

PRICES

TABLES

5.1	Consumer price index : by group	76
5.2	Consumer price index : special series and all groups	78
5.3	Chain price indexes : expenditure on GDP	79
5.4	Implicit price deflators : components of international trade in goods and services	80
5.5	RBA index of commodity prices	81
5.6	Indexes of prices received and paid by farmers	82
5.7	Selected housing price and related indexes : original.	83
5.8	Price indexes for building materials : selected ANZSIC groups.	84
5.9	Price indexes of materials used in manufacturing industry : selected industries	85
5.10	Price indexes of articles produced by manufacturing industry : selected ANZSIC	86
5.11	Export price indexes : selected SITC sections	87
5.12	Import price indexes : by SITC sections	88
5.13	Terms of trade and indexes of competitiveness	89
5.14	Consumer price index : analytical series.	90
5.15	Stage of production price indexes.	91
5.16	Service industries producer price indexes	91

RELATED PUBLICATIONS

Australian National Accounts: National Income, Expenditure and Product (Cat. no. 5206.0)

Balance of Payments and International Investment Position, Australia (Cat. no. 5302.0)

Consumer Price Index, Australia (Cat. no. 6401.0)

House Price Indexes: Eight Capital Cities (Cat. no. 6416.0)

Producer Price Indexes, Australia (Cat. no. 6427.0)

International Trade Price Indexes, Australia (Cat. no. 6457.0)

Australian Commodities — Australian Bureau of Agricultural and Resource Economics (ABARE)

Reserve Bank of Australia Bulletin (RBA)

PRICES

TABLE 5.1 CONSUMER PRICE INDEX: BY GROUP (a)

Period	Food	Alcohol and tobacco	Clothing and footwear	Housing	Household furnishings, supplies and services (b)	Health
ANNUAL (1989-1990 = 100.0)						
1980-1981	51.9	44.2	54.1	43.8	52.0	
1981-1982	56.3	48.2	57.9	48.7	57.5	
1982-1983	61.5	54.8	61.7	53.8	64.4	
1983-1984	66.3	61.7	65.3	57.6	69.0	
1984-1985	69.7	66.8	69.4	62.0	72.3	
1985-1986	75.1	72.9	75.1	67.2	78.1	
1986-1987	81.1	80.6	82.4	72.2	83.9	
1987-1988	85.3	87.4	88.8	77.2	89.7	
1988-1989	93.4	92.4	95.1	86.9	94.8	
1989-1990	100.0	100.0	100.0	100.0	100.0	100.0
1990-1991	103.3	108.8	104.6	103.5	105.1	110.9
1991-1992	105.8	115.0	106.4	98.9	107.5	125.9
1992-1993	107.4	124.4	107.5	94.6	107.3	128.7
1993-1994	109.4	133.7	106.7	94.2	107.8	134.7
1994-1995	112.1	141.0	106.7	100.0	109.2	142.7
1995-1996	116.0	156.1	107.0	105.9	111.7	150.2
1996-1997	119.7	161.4	107.3	101.6	113.5	159.7
1997-1998	121.8	164.6	107.4	94.5	113.8	165.4
1998-1999	126.5	168.7	106.7	95.8	113.7	163.4
1999-2000	129.2	175.2	105.5	99.9	113.3	158.7
2000-2001	135.6	194.7	112.5	107.9	117.3	164.3
ORIGINAL (1989-1990 = 100.0)						
1991-1992						
September	105.0	113.6	106.0	100.9	107.0	119.2
December	105.5	114.7	106.5	100.4	107.7	125.4
March	106.1	115.2	106.3	98.1	107.4	133.3
June	106.4	116.5	106.8	96.2	108.0	125.6
1992-1993						
September	106.0	120.2	106.6	94.6	107.4	125.2
December	106.7	123.4	107.8	94.0	107.5	126.7
March	109.0	126.1	107.5	94.4	106.9	131.3
June	108.0	128.0	108.1	95.2	107.4	131.7
1993-1994						
September	108.8	130.8	107.1	94.9	107.5	131.7
December	109.5	133.1	106.8	93.6	107.4	132.1
March	109.8	134.5	106.3	93.7	107.9	136.8
June	109.5	136.2	106.4	94.4	108.2	138.0
1994-1995						
September	110.4	137.4	106.6	94.9	108.2	140.1
December	110.9	139.1	106.8	97.5	108.9	140.3
March	113.2	141.1	106.2	102.8	109.3	143.9
June	113.7	146.4	107.2	104.7	110.2	146.4
1995-1996						
September	115.4	151.4	106.7	105.4	111.0	146.8
December	115.7	155.3	107.1	106.1	111.6	149.0
March	115.9	157.8	106.8	105.7	111.6	152.5
June	117.1	159.8	107.4	106.3	112.5	152.6
1996-1997						
September	118.3	160.4	107.2	106.1	113.1	154.1
December	119.4	161.2	107.5	103.2	113.6	156.4
March	120.2	161.7	107.0	100.2	113.5	161.8
June	120.8	162.1	107.3	96.9	113.9	166.4
1997-1998						
September	120.8	161.9	107.1	95.9	113.4	158.5
December	121.1	164.3	107.8	94.2	113.8	164.6
March	122.1	165.4	107.4	93.4	113.8	167.1
June	123.1	166.7	107.3	94.5	114.0	171.4
1998-1999						
September	124.7	167.5	107.0	94.8	113.9	172.4
December	126.0	167.9	106.9	95.5	114.1	171.3
March	127.5	169.2	106.3	96.2	113.0	154.6
June	127.8	170.3	106.7	96.6	113.6	155.2
1999-2000						
September	128.5	170.8	106.2	98.1	113.0	156.8
December	128.9	174.2	105.2	99.6	113.3	156.5
March	129.1	177.1	104.8	100.7	112.8	160.2
June	130.2	178.6	105.7	101.2	114.1	161.3
2000-2001						
September	132.4	190.2	113.5	107.4	116.4	162.1
December	133.4	192.1	113.1	107.7	116.3	161.9
March	137.6	197.1	110.7	108.2	117.2	166.4
June	138.8	199.4	112.5	108.4	119.3	166.7
2001-2002						
September	139.8	201.5	111.1	110.0	118.9	166.5

(a) Weighted average of eight capital cities

(b) Minor change to composition with introduction of 14th series CPI in September quarter 2000.

Source: Consumer Price Index, Australia (Cat. no. 6401.0).

TABLE 5.1 CONSUMER PRICE INDEX: BY GROUP (a) — continued
PRICES

<i>Period</i>	<i>Trans- portation</i>	<i>Commun- ication</i>	<i>Recreation</i>	<i>Education</i>	<i>Miscell- aneous</i>	<i>All groups</i>
ANNUAL (1989–1990 = 100.0)						
1980–1981	47.8	63.1	na	na	na	49.4
1981–1982	52.7	67.6		22.4		54.6
1982–1983	59.4	74.3		47.8		60.9
1983–1984	64.4	80.5		53.6		65.0
1984–1985	68.6	84.1		58.9		67.8
1985–1986	74.4	88.4		64.3		73.5
1986–1987	82.7	91.7		70.9		80.4
1987–1988	89.1	99.0		78.7		86.3
1988–1989	92.5	100.8		88.3		92.6
1989–1990	100.0	100.0	100.1	100.0	100.0	100.0
1990–1991	106.9	102.7	104.5	112.1	106.2	105.3
1991–1992	108.8	107.1	105.7	122.1	108.8	107.3
1992–1993	111.3	106.9	107.1	129.4	111.3	108.4
1993–1994	113.8	106.2	109.4	134.5	115.2	110.4
1994–1995	117.5	107.6	111.7	139.9	120.7	113.9
1995–1996	122.6	107.3	114.2	147.0	128.0	118.7
1996–1997	124.3	106.5	115.0	156.0	133.4	120.3
1997–1998	123.5	106.6	117.8	165.6	138.5	120.3
1998–1999	122.1	102.9	119.4	174.1	143.5	121.8
1999–2000	128.9	97.8	120.4	182.4	153.2	124.7
2000–2001	137.0	104.7	124.6	191.4	166.0	132.2
ORIGINAL (1989–1990 = 100.0)						
1991–1992						
September	107.6	106.9	105.5	117.5	105.4	106.6
December	109.3	106.9	106.7	117.5	109.3	107.6
March	109.3	107.7	105.3	126.7	110.1	107.6
June	108.9	107.0	105.2	126.7	110.5	107.3
1992–1993						
September	110.9	106.8	105.7	126.7	110.8	107.4
December	110.9	107.2	107.1	126.7	111.0	107.9
March	111.3	107.2	107.4	132.1	111.2	108.9
June	112.1	106.4	108.0	132.1	112.1	109.3
1993–1994						
September	113.2	105.8	108.4	132.1	112.9	109.8
December	113.5	105.6	109.8	132.1	113.8	110.0
March	113.2	106.7	109.1	136.8	116.3	110.4
June	115.2	106.7	110.1	136.8	117.9	111.2
1994–1995						
September	117.0	106.7	110.2	136.8	119.2	111.9
December	116.8	107.9	111.7	136.8	119.8	112.8
March	117.3	107.9	112.1	142.9	121.2	114.7
June	118.8	107.7	112.8	142.9	122.4	116.2
1995–1996						
September	122.0	107.8	113.0	142.9	125.4	117.6
December	122.3	107.8	114.4	142.9	127.6	118.5
March	122.4	106.8	115.2	151.1	129.1	119.0
June	123.8	106.7	114.0	151.1	129.9	119.8
1996–1997						
September	123.4	106.7	114.0	151.1	131.1	120.1
December	124.5	106.3	114.7	151.1	132.4	120.3
March	125.2	106.4	115.8	160.8	134.2	120.5
June	123.9	106.4	115.5	160.8	135.9	120.2
1997–1998						
September	124.4	106.5	116.7	160.8	137.0	119.7
December	124.0	106.8	117.1	160.8	138.1	120.0
March	122.9	106.8	118.6	170.3	138.8	120.3
June	122.8	106.1	118.7	170.3	140.0	121.0
1998–1999						
September	122.3	105.2	118.1	170.3	142.1	121.3
December	121.9	104.1	119.3	170.3	143.0	121.9
March	121.2	101.2	120.2	177.8	144.0	121.8
June	122.9	100.9	119.8	177.8	145.0	122.3
1999–2000						
September	126.9	97.7	120.4	177.8	147.1	123.4
December	126.4	97.3	121.0	177.8	150.2	124.1
March	130.1	97.5	120.2	187.0	155.3	125.2
June	132.1	98.8	120.0	187.0	160.3	126.2
2000–2001						
September	135.6	105.6	124.8	187.3	163.5	130.9
December	136.4	104.9	124.6	187.5	165.0	131.3
March	136.7	104.4	124.5	195.4	166.7	132.7
June	139.4	103.8	124.3	195.4	168.7	133.8
2001–2002						
September	137.0	103.6	125.4	195.4	170.4	134.2

(a) Weighted average of eight capital cities

 Source: *Consumer Price Index, Australia* (Cat. no. 6401.0).

PRICES

TABLE 5.2 CONSUMER PRICE INDEX: SPECIAL SERIES AND ALL GROUPS

Period	All groups excluding -					Hospital and medical services	All groups — goods component	All groups — services component	Utilities	All groups
	Food	Housing	Transportation	Health						
ANNUAL (1989–1990 = 100.0)										
1980–1981	48.8	50.5	49.8	na	49.2	51.5	45.5	47.8	49.4	
1981–1982	54.2	55.7	55.0		54.0	56.2	52.2	55.4	54.6	
1982–1983	60.8	62.2	61.2		59.7	61.9	59.9	67.6	60.9	
1983–1984	64.8	66.4	65.2		64.5	66.7	62.8	73.0	65.0	
1984–1985	67.4	68.9	67.7		68.3	70.6	63.2	77.5	67.8	
1985–1986	73.2	74.7	73.4		74.0	76.5	68.5	82.2	73.5	
1986–1987	80.2	81.9	79.9		80.7	83.2	75.7	86.4	80.4	
1987–1988	86.5	87.9	85.7		86.3	88.6	82.4	91.7	86.3	
1988–1989	92.4	93.7	92.6		92.6	94.2	90.0	96.1	92.6	
1989–1990	100.0	100.0	100.0	100.0	100.0	100.0	100.0	100.0	100.0	
1990–1991	105.8	105.6	105.0	105.0	105.1	105.0	105.9	104.1	105.3	
1991–1992	107.7	108.8	107.0	106.3	106.7	107.7	106.7	110.4	107.3	
1992–1993	108.7	111.0	107.9	107.3	107.7	110.4	105.4	115.1	108.4	
1993–1994	110.6	113.5	109.7	109.1	109.5	113.0	106.3	117.8	110.4	
1994–1995	114.4	116.5	113.3	112.5	112.9	115.7	111.2	118.7	113.9	
1995–1996	119.3	121.1	118.0	117.2	117.5	119.9	117.0	119.5	118.7	
1996–1997	120.5	123.9	119.6	118.5	118.8	122.0	117.7	121.3	120.3	
1997–1998	120.0	125.4	119.7	118.2	118.6	122.6	116.8	122.6	120.3	
1998–1999	120.8	126.9	121.8	119.8	120.2	124.0	118.6	121.0	121.8	
1999–2000	123.7	129.4	124.1	122.9	123.4	127.0	121.3	122.3	124.7	
2000–2001	131.4	136.4	131.4	130.4	130.9	134.1	129.4	133.0	132.2	
ORIGINAL (1989–1990 = 100.0)										
1991–1992										
September	107.0	107.7	106.5	105.9	106.3	107.0	106.2	110.0	106.6	
December	108.1	108.9	107.3	106.6	106.9	107.6	107.7	110.4	107.6	
March	108.0	109.4	107.3	106.2	106.7	107.8	107.4	110.6	107.6	
June	107.5	109.3	107.0	106.3	106.7	108.4	105.6	110.6	107.3	
1992–1993										
September	107.8	109.8	106.8	106.4	106.8	109.0	104.9	112.4	107.4	
December	108.3	110.6	107.4	106.9	107.2	109.9	104.9	114.8	107.9	
March	108.9	111.6	108.4	107.7	108.1	111.0	105.6	116.6	108.9	
June	109.6	112.0	108.8	108.1	108.6	111.5	106.0	116.7	109.3	
1993–1994										
September	110.0	112.6	109.2	108.6	109.0	112.3	106.0	117.7	109.8	
December	110.1	113.2	109.4	108.8	109.2	112.7	105.9	117.8	110.0	
March	110.6	113.6	109.9	109.1	109.5	113.1	106.3	117.9	110.4	
June	111.6	114.4	110.4	109.8	110.2	113.9	106.9	117.9	111.2	
1994–1995										
September	112.2	115.1	110.9	110.5	110.9	114.5	107.9	118.5	111.9	
December	113.3	115.7	112.1	111.4	111.8	114.9	109.6	118.6	112.8	
March	115.1	116.9	114.3	113.2	113.7	116.0	112.8	118.8	114.7	
June	116.8	118.3	115.7	114.7	115.1	117.3	114.5	118.9	116.2	
1995–1996										
September	118.1	119.8	116.8	116.1	116.5	118.9	115.6	119.4	117.6	
December	119.1	120.8	117.8	117.0	117.3	119.5	116.9	119.4	118.5	
March	119.7	121.5	118.4	117.4	117.8	119.9	117.6	119.5	119.0	
June	120.4	122.3	119.1	118.2	118.5	121.1	117.8	119.5	119.8	
1996–1997										
September	120.6	122.7	119.5	118.5	118.8	121.3	118.3	121.0	120.1	
December	120.6	123.6	119.6	118.6	118.9	122.0	117.8	121.2	120.3	
March	120.6	124.5	119.7	118.6	118.9	122.3	117.8	121.5	120.5	
June	120.0	124.8	119.5	118.1	118.5	122.3	116.9	121.4	120.2	
1997–1998										
September	119.5	124.4	118.9	117.9	118.3	122.0	116.2	122.6	119.7	
December	119.8	125.2	119.3	117.9	118.3	122.5	116.3	122.6	120.0	
March	120.0	125.7	119.9	118.2	118.6	122.6	116.8	122.5	120.3	
June	120.6	126.3	120.7	118.7	119.2	123.1	117.8	122.6	121.0	
1998–1999										
September	120.6	126.6	121.2	119.0	119.4	123.3	118.5	120.3	121.3	
December	121.0	127.1	121.9	119.6	119.9	123.7	119.2	121.3	121.9	
March	120.5	126.7	121.9	120.0	120.5	124.2	118.1	121.5	121.8	
June	121.1	127.3	122.2	120.5	121.1	124.8	118.4	120.8	122.3	
1999–2000										
September	122.3	128.3	122.9	121.6	122.1	125.8	119.8	121.7	123.4	
December	123.0	128.6	123.7	122.3	122.8	126.3	120.8	122.5	124.1	
March	124.3	129.7	124.4	123.3	123.9	127.4	121.8	122.8	125.2	
June	125.3	130.8	125.2	124.3	124.8	128.4	122.8	122.3	126.2	
2000–2001										
September	130.5	134.9	130.1	129.1	129.6	132.7	128.3	133.1	130.9	
December	130.8	135.4	130.5	129.6	130.0	133.0	128.9	132.9	131.3	
March	131.6	137.0	132.1	130.9	131.4	134.7	129.8	133.2	132.7	
June	132.7	138.4	132.9	132.0	132.5	136.1	130.4	132.9	133.8	
2001–2002										
September	133.0	138.4	133.7	132.4	132.9	136.0	131.7	137.2	134.2	

(a) Weighted average of eight capital cities

Source: Consumer Price Index, Australia (Cat. no. 6401.0).

TABLE 5.3 CHAIN PRICE INDEXES : EXPENDITURE ON GDP
PRICES

Period	Final consumption expenditure		Gross fixed capital formation		Exports of goods and services	Imports of goods and services	GDP
	Household	Government	Private	Public			
ANNUAL (1999–2000 = 100.0)							
1985–1986	59.1	63.5	76.2	83.2	82.2	81.4	64.0
1986–1987	64.4	67.0	83.5	89.2	84.0	90.7	68.3
1987–1988	69.8	69.7	89.3	93.9	90.2	90.2	74.1
1988–1989	74.3	73.8	95.8	97.0	95.4	83.9	80.4
1989–1990	78.6	78.2	100.2	101.5	99.5	87.9	84.8
1990–1991	83.7	82.3	100.2	103.8	96.9	91.1	87.9
1991–1992	86.3	85.9	99.1	103.0	94.5	91.4	89.6
1992–1993	88.4	88.1	100.3	103.3	97.2	98.7	90.8
1993–1994	89.9	88.9	101.7	103.3	95.8	100.4	91.5
1994–1995	91.2	89.4	101.9	103.1	97.4	99.0	93.0
1995–1996	93.9	91.1	101.8	103.8	99.9	99.2	95.3
1996–1997	95.7	92.9	99.4	101.2	96.5	93.2	96.8
1997–1998	97.5	94.3	98.9	100.9	100.9	97.8	98.0
1998–1999	98.5	96.3	99.5	100.7	97.6	100.4	97.8
1999–2000	100.0	100.0	100.0	100.0	100.0	100.0	100.0
2000–2001	104.8	103.7	104.4	101.3	114.2	110.8	104.9
ORIGINAL (1999–2000 = 100.0)							
1991–1992							
December	86.2	86.0	99.2	103.1	93.8	90.7	89.6
March	86.6	86.5	98.9	102.7	95.5	92.8	89.8
June	86.9	86.7	98.8	102.5	95.0	92.5	90.0
1992–1993							
September	87.4	87.0	99.5	103.0	97.1	96.6	90.2
December	88.1	87.1	100.0	103.2	97.8	99.0	90.4
March	88.8	88.8	100.7	103.6	97.9	99.0	91.3
June	89.2	89.7	100.9	103.6	96.0	100.0	91.2
1993–1994							
September	89.5	88.9	101.3	103.5	97.8	102.7	91.1
December	89.9	89.3	101.9	103.4	97.8	103.2	91.5
March	90.0	88.5	102.0	103.4	94.1	98.1	91.7
June	90.3	88.9	101.8	103.1	93.4	97.7	91.8
1994–1995							
September	90.4	89.2	101.9	102.7	93.9	97.7	92.0
December	90.7	89.0	102.1	102.9	95.3	96.9	92.6
March	91.5	88.8	101.6	103.2	98.5	98.3	93.3
June	92.3	90.7	102.1	103.6	101.9	103.2	94.0
1995–1996							
September	93.1	89.6	102.5	104.3	101.7	102.2	94.5
December	93.5	91.4	102.2	104.1	100.0	100.6	95.0
March	94.1	90.8	101.5	103.7	100.1	99.0	95.5
June	94.7	92.4	101.0	103.1	97.6	95.0	96.3
1996–1997							
September	94.9	92.4	100.4	102.0	97.0	94.1	96.3
December	95.4	93.1	99.8	101.3	95.9	93.2	96.6
March	96.1	92.4	99.2	101.1	96.5	93.1	96.9
June	96.4	93.6	98.1	100.6	96.7	92.3	97.3
1997–1998							
September	96.8	94.4	98.6	100.6	98.8	94.1	97.8
December	97.3	94.8	98.8	100.7	101.7	97.6	98.1
March	97.8	93.4	98.9	101.1	101.0	98.8	97.8
June	98.2	94.6	99.3	101.3	102.1	100.6	98.2
1998–1999							
September	98.1	95.7	99.8	101.4	102.3	103.7	97.8
December	98.3	96.4	99.7	101.1	97.9	101.9	97.5
March	98.6	95.8	99.6	100.6	96.4	99.3	97.9
June	99.0	97.2	98.8	99.6	93.6	96.7	98.1
1999–2000							
September	99.3	98.4	99.2	99.9	95.0	96.7	98.9
December	99.6	99.3	99.5	99.6	98.4	98.8	99.5
March	100.3	100.3	100.0	99.8	100.5	99.6	100.4
June	100.9	102.1	101.3	100.6	106.1	104.9	101.2
2000–2001							
September	103.9	102.5	103.5	100.7	109.3	106.1	104.0
December	104.2	103.4	104.2	101.3	115.1	112.8	104.1
March	105.0	104.1	104.8	101.7	114.2	110.3	105.3
June	106.0	104.8	105.1	101.7	118.2	114.1	106.0
2001–2002							
September	106.1	104.9	104.6	101.4	118.3	112.5	106.3

Source: Australian National Accounts: National Income, Expenditure and Product (Cat. no. 5206.0)

PRICES

TABLE 5.4 IMPLICIT PRICE DEFLATORS: COMPONENTS OF INTERNATIONAL TRADE IN GOODS AND SERVICES

Period	Credits					Debits					
	Total goods and services	Total goods	Rural goods	Non-rural and other goods	Services	Total goods and services	Total goods	Consumption goods	Capital goods	Intermediate and other goods	Services
ANNUAL (1999-2000 = 100.0)											
1980-1981	64.5	na	na	na	na	60.8	na	na	na	na	na
1981-1982	66.0					63.2					
1982-1983	71.0					69.0					
1983-1984	74.3					70.6					
1984-1985	79.6					76.9					
1985-1986	83.6	88.0	86.1	90.2	68.2	89.2	96.5	75.9	127.4	94.6	68.9
1986-1987	86.0	89.5	87.9	91.5	74.2	97.3	105.2	87.9	144.4	98.8	75.3
1987-1988	92.1	96.2	105.2	93.3	78.1	96.6	104.1	87.2	137.6	99.1	75.6
1988-1989	97.0	101.6	115.6	96.6	81.3	89.5	96.1	80.4	124.5	92.4	70.9
1989-1990	101.7	106.4	115.7	103.0	85.8	93.6	99.6	82.7	127.3	97.0	76.2
1990-1991	99.1	101.8	96.5	103.6	89.9	96.7	101.5	84.3	128.3	99.3	81.7
1991-1992	96.2	97.5	97.7	97.4	91.6	96.5	100.8	87.8	128.8	95.8	82.9
1992-1993	98.9	100.9	100.9	100.8	92.3	103.7	108.4	95.6	140.9	101.5	88.9
1993-1994	97.3	98.5	100.2	97.9	93.2	104.9	109.7	99.2	142.9	101.3	89.9
1994-1995	98.0	100.0	109.0	97.0	91.5	103.0	107.1	97.4	134.2	100.6	89.8
1995-1996	100.5	102.6	114.1	98.9	93.7	102.4	106.0	98.0	125.3	101.7	91.0
1996-1997	96.5	97.1	103.7	94.9	94.9	95.5	97.5	93.6	107.6	95.0	88.6
1997-1998	100.7	102.0	110.5	99.3	96.5	99.6	100.6	98.0	109.3	98.0	95.8
1998-1999	97.2	97.1	102.0	95.6	97.4	101.4	101.5	102.6	106.7	98.3	100.9
1999-2000	100.0	100.0	100.0	100.0	100.0	100.0	100.0	100.0	100.0	100.0	100.0
2000-2001	113.6	116.2	117.4	115.8	104.9	110.2	109.9	106.8	105.3	114.1	111.1
SEASONALLY ADJUSTED (1999-2000 = 100.0)											
1991-1992											
March	97.5	99.1	103.0	97.6	92.0	98.0	102.3	90.4	131.0	96.5	84.2
June	96.5	98.0	99.9	97.1	91.4	97.8	101.9	90.0	130.7	96.0	84.7
1992-1993											
September	98.6	100.6	98.9	101.0	92.0	101.8	105.9	93.6	137.2	99.3	88.6
December	99.6	101.6	102.3	101.3	92.9	104.0	108.9	95.6	140.6	102.6	88.7
March	99.7	101.8	102.7	101.4	92.7	104.3	109.3	96.4	142.6	102.3	88.7
June	97.9	99.6	98.4	99.9	92.3	105.1	109.9	97.9	143.1	102.4	89.9
1993-1994											
September	99.8	102.0	101.2	102.2	92.4	107.7	112.9	101.0	148.7	104.4	91.5
December	99.4	100.7	101.8	100.3	95.0	107.6	112.2	101.2	145.9	103.9	92.7
March	95.6	96.1	96.4	95.9	93.8	102.7	107.7	98.2	139.3	99.3	87.3
June	95.1	95.9	100.9	94.1	92.3	102.1	106.7	97.7	137.9	98.3	87.7
1994-1995											
September	95.1	96.4	102.1	94.4	90.6	102.0	106.7	97.2	136.2	99.1	87.2
December	96.3	97.6	108.0	94.1	91.8	100.1	104.2	96.2	128.9	98.0	86.9
March	99.2	101.5	112.7	98.0	91.7	103.0	107.1	96.7	136.0	100.2	90.1
June	102.4	105.4	116.6	101.9	93.2	107.3	111.1	101.0	135.8	105.8	95.1
1995-1996											
September	102.1	104.9	115.6	101.5	93.5	106.0	109.9	100.1	133.0	105.0	93.3
December	100.6	102.6	114.5	98.8	93.9	104.1	107.9	98.8	128.8	103.5	91.9
March	100.7	102.8	113.8	99.1	94.1	102.5	105.9	98.3	125.5	101.5	91.4
June	98.4	99.8	109.9	96.5	93.9	97.9	100.9	95.4	115.9	97.3	88.1
1996-1997											
September	97.2	98.1	108.6	94.6	94.2	96.6	99.0	94.7	112.2	95.3	88.5
December	96.1	96.4	101.9	94.6	95.3	95.3	97.4	93.4	107.1	95.1	87.8
March	95.5	95.6	100.7	94.0	95.2	95.4	97.1	93.2	106.3	95.0	89.4
June	97.2	97.8	103.4	96.0	95.6	94.2	95.6	92.9	103.5	93.4	89.2
1997-1998											
September	98.7	99.5	108.5	96.6	96.2	96.0	97.3	94.7	105.9	94.6	91.5
December	101.7	103.3	112.3	100.4	96.4	99.5	100.8	97.6	109.1	98.6	95.1
March	100.2	101.3	111.0	98.3	96.3	100.6	101.8	99.8	110.5	98.7	96.5
June	102.9	104.6	111.5	102.4	96.9	102.5	103.1	101.0	111.5	100.2	100.5
1998-1999											
September	102.1	103.7	110.8	101.4	96.9	105.5	105.8	104.7	114.0	102.5	104.5
December	97.5	97.7	101.6	96.4	96.8	102.8	103.1	104.1	108.2	99.9	101.7
March	96.1	95.6	100.6	94.0	97.5	99.9	99.7	102.4	105.2	95.5	100.6
June	93.2	91.7	96.7	90.1	97.9	97.4	97.3	99.6	100.0	94.5	97.7
1999-2000											
September	94.6	93.2	97.8	91.8	99.0	97.3	97.1	98.9	98.9	95.3	97.8
December	97.8	97.3	98.0	97.0	99.8	98.8	98.9	99.7	99.1	98.2	98.3
March	101.0	101.3	99.2	102.0	99.9	99.1	99.2	99.5	98.8	99.3	98.9
June	106.5	108.1	105.7	108.8	101.2	105.0	105.2	103.2	103.4	107.2	104.2
2000-2001											
September	109.0	110.6	109.0	111.2	104.1	105.6	105.6	103.3	101.8	109.0	105.4
December	114.3	116.9	115.9	117.2	105.6	111.5	111.7	106.7	106.4	117.6	110.7
March	113.8	116.3	120.0	115.2	105.1	110.3	109.4	107.0	106.3	112.3	113.5
June	118.3	121.7	126.3	120.3	106.3	113.7	113.2	110.5	106.8	117.7	115.6
2001-2002											
September	118.1	121.5	128.5	119.4	106.2	112.1	111.1	109.2	106.0	114.8	115.9

Source: Balance of Payments and International Investment Position, Australia (Cat. no. 5302.0)

PRICES

TABLE 5.6 INDEXES OF PRICES RECEIVED AND PAID BY FARMERS

Period	Prices received by farmers						Total
	Crops		Livestock slaughterings		Livestock products		
	All	Wheat	All	Cattle	All	Wool	
ANNUAL (1997-1998 = 100.0)							
1983-1984	78.7	85.6	78.1	89.5	72.2	70.3	74.6
1984-1985	77.1	89.7	84.5	97.8	72.9	76.0	76.6
1985-1986	75.9	86.6	82.8	97.2	78.0	82.5	76.6
1986-1987	78.5	78.9	91.4	105.6	87.9	95.2	82.8
1987-1988	83.4	85.2	96.2	109.1	127.0	153.2	99.5
1988-1989	102.1	110.6	105.9	119.9	133.3	156.5	112.0
1989-1990	103.2	102.0	108.7	129.2	118.7	131.9	109.3
1990-1991	84.9	69.0	102.9	123.2	98.1	99.7	93.6
1991-1992	93.4	103.8	99.1	117.9	90.6	86.7	94.5
1992-1993	91.9	93.4	102.4	117.0	87.4	75.1	93.7
1993-1994	92.5	88.3	113.9	134.1	98.1	75.2	97.4
1994-1995	115.2	124.9	109.9	126.1	105.8	115.4	112.0
1995-1996	118.2	136.3	106.5	104.9	100.8	93.3	111.2
1996-1997	104.1	107.5	101.0	93.0	98.1	91.9	101.6
1997-1998	100.0	100.0	100.0	100.0	100.0	100.0	100.0
1998-1999	94.6	92.1	101.2	105.9	87.7	79.3	95.0
1999-2000	94.3	96.6	110.0	119.9	86.1	83.0	96.6
2000-2001	101.9	112.9	128.2	147.6	104.4	120.7	109.9

Period	Prices paid by farmers						Farmers' terms of trade (a)
	Materials and services	Labour	Overheads	Marketing expenses	Capital	Total	
	ANNUAL (1997-1998 = 100.0)						
1983-1984	61.0	55.8	69.1	61.7	50.9	59.8	124.8
1984-1985	63.6	60.0	73.9	64.5	54.5	63.4	121.0
1985-1986	66.6	63.0	85.8	68.4	60.2	68.3	112.2
1986-1987	70.1	65.6	94.9	72.6	67.0	74.2	111.6
1987-1988	74.6	68.5	93.7	76.5	72.7	77.4	128.6
1988-1989	79.5	73.5	110.5	83.8	76.8	84.3	133.2
1989-1990	83.2	78.9	126.5	86.4	80.7	90.1	121.4
1990-1991	85.3	82.7	119.9	87.4	83.0	90.8	103.0
1991-1992	87.4	86.5	109.4	88.7	84.6	90.7	104.2
1992-1993	87.8	89.7	96.7	88.7	88.0	89.5	104.8
1993-1994	90.2	91.0	94.5	91.0	91.9	91.1	106.9
1994-1995	94.1	92.3	101.4	92.9	94.4	94.9	118.1
1995-1996	98.7	95.1	109.4	96.2	97.1	99.4	111.9
1996-1997	98.6	97.0	106.4	96.1	98.7	99.3	102.3
1997-1998	100.0	100.0	100.0	100.0	100.0	100.0	100.0
1998-1999	98.8	103.7	96.5	102.7	103.0	100.0	95.0
1999-2000	101.4	107.1	102.5	105.0	106.1	103.3	93.6
2000-2001	109.1	110.1	111.3	109.3	111.9	110.0	99.9

(a) Ratio of index of prices received by farmers and index of prices paid by farmers.

Source: Index of Prices Received and Paid by Farmers — Australian Bureau of Agricultural and Resource Economics (ABARE).

TABLE 5.7 SELECTED HOUSING PRICE AND RELATED INDEXES : ORIGINAL (a)

PRICES

Period	Established houses	Project homes	Materials used in house building	Award rates of pay, construction industry	Total hourly rates of pay excluding bonuses construction industry (b)	National accounts housing investment deflator
ANNUAL						
1986-1987	62.5	71.9	77.9	85.1	na	71.6
1987-1988	69.5	77.0	83.8	88.9		76.0
1988-1989	92.2	91.4	92.8	94.1		88.7
1989-1990	100.0	100.0	100.0	100.0		100.0
1990-1991	100.8	102.1	104.6	104.6		104.3
1991-1992	104.6	102.1	104.9	107.3		105.1
1992-1993	106.0	103.0	106.9	108.0		105.7
1993-1994	109.1	105.8	112.0	109.3		107.7
1994-1995	112.6	108.1	115.4	111.4		110.5
1995-1996	112.7	109.5	115.7	113.8		112.4
1996-1997	115.1	109.2	116.1	115.5		112.6
1997-1998	122.8	110.3	118.2	na	101.6	113.0
1998-1999	130.4	113.1	119.5		105.1	115.0
1999-2000	142.3	120.7	122.8		108.2	121.1
2000-2001	152.8	134.9	124.4		112.9	137.7
ORIGINAL						
1990-1991						
September	100.1	101.7	103.3	104.1	na	103.1
December	100.7	102.4	104.3	104.5		103.9
March	100.6	102.5	105.3	104.8		104.7
June	101.8	101.9	105.6	104.8		105.2
1991-1992						
September	104.9	102.2	105.2	106.4		105.1
December	104.9	102.1	104.7	107.4		105.1
March	104.2	102.1	104.6	107.6		105.1
June	104.5	102.0	105.1	107.7		105.1
1992-1993						
September	104.6	102.5	105.6	107.8		105.0
December	105.6	103.0	105.9	107.8		105.2
March	106.6	103.1	107.0	108.2		105.7
June	107.3	103.5	109.2	108.2		106.0
1993-1994						
September	107.4	105.4	110.7	108.5		106.3
December	108.4	105.3	111.7	108.7		107.2
March	109.6	105.7	112.4	109.7		108.0
June	110.9	106.9	113.3	110.3		108.3
1994-1995						
September	112.6	107.4	114.1	110.8		109.2
December	112.1	108.3	115.2	111.0		109.9
March	113.2	108.0	115.9	111.5		110.7
June	112.4	108.7	116.5	112.4		111.1
1995-1996						
September	112.6	109.6	116.2	112.5		111.4
December	112.4	109.4	115.7	112.6		112.1
March	112.2	109.5	115.3	112.9		112.4
June	113.6	109.6	115.5	113.6		112.6
1996-1997						
September	114.0	109.4	115.6	114.0		112.7
December	114.3	109.1	115.8	114.2		112.6
March	115.3	109.2	116.1	115.5		112.4
June	116.8	109.2	117.0	116.0		112.3
1997-1998						
September	118.9	109.9	117.3	na	100.0	112.4
December	121.2	110.0	117.9		101.0	112.9
March	124.2	110.4	118.7		102.3	113.2
June	126.9	110.8	119.0		103.1	113.5
1998-1999						
September	126.9	111.4	119.4		104.1	113.9
December	129.0	112.3	119.7		104.8	114.4
March	131.3	113.8	119.5		105.3	115.3
June	134.3	114.8	119.2		106.0	116.5
1999-2000						
September	136.8	117.0	120.5		106.8	117.7
December	141.3	120.6	121.5		107.8	119.4
March	143.9	122.4	123.8		108.8	122.3
June	147.3	122.9	125.5		109.8	125.1
2000-2001						
September	147.1	134.3	124.5		111.5	137.5
December	150.6	134.8	124.4		112.2	137.2
March	153.9	135.1	124.2		113.3	137.8
June	159.4	135.4	124.4		114.4	138.1
2001-2002						
September	167.7	136.4	124.7		115.6	138.7

(a) Base of each index — 1989-1990 = 100.0.

(b) Base of index — September quarter 1997 = 100.0

Source: House Price Indexes: Eight Capital Cities (6416.0)

PRICES

TABLE 5.8 PRICE INDEXES FOR BUILDING MATERIALS: SELECTED ANZSIC GROUPS (a)

Period	Price index of materials used in building other than house building								
	Wood and wood products	Ceramics	Cement, plaster and concrete products	Iron and steel products	Structural metal products	Electrical equipment and appliances	Industrial machinery and equipment	Total other than house building	Used in house building
ANNUAL (1989-1990 = 100.0)									
1980-1981	46.7	47.5	53.1	48.7	52.9	40.4	45.2	48.7	49.1
1981-1982	51.7	52.5	58.8	54.5	58.7	45.0	50.5	54.1	54.0
1982-1983	57.1	57.8	67.2	59.6	64.0	50.6	56.9	60.2	59.2
1983-1984	61.2	62.0	70.4	61.9	66.7	53.6	59.7	63.6	63.7
1984-1985	66.9	66.1	74.6	65.2	68.9	56.8	63.9	67.1	68.7
1985-1986	72.5	70.9	77.1	70.6	73.5	62.3	74.7	72.4	73.7
1986-1987	77.0	76.0	80.2	75.7	79.3	69.2	84.4	78.0	77.9
1987-1988	83.2	81.1	84.2	82.4	85.5	81.2	88.8	84.9	83.8
1988-1989	92.3	90.7	91.9	91.0	93.1	90.9	92.6	92.7	92.8
1989-1990	100.0	100.0	100.0	100.0	100.0	100.0	100.0	100.0	100.0
1990-1991	104.0	104.2	108.5	105.9	103.5	107.0	103.0	105.1	104.6
1991-1992	104.9	105.3	106.9	108.3	102.6	108.5	106.1	105.7	104.9
1992-1993	106.5	106.2	105.0	110.4	103.3	107.9	105.3	106.0	106.9
1993-1994	112.8	107.6	107.1	112.1	105.1	105.5	106.1	107.5	112.0
1994-1995	115.0	109.8	111.7	113.3	107.1	111.0	107.1	110.4	115.4
1995-1996	114.6	111.4	110.5	116.0	109.9	117.2	110.4	112.7	115.7
1996-1997	115.5	112.2	110.5	117.7	111.1	114.4	110.8	113.2	116.1
1997-1998	117.6	115.8	112.3	119.5	112.0	114.1	110.7	114.2	118.2
1998-1999	119.1	117.5	113.0	120.3	112.2	115.3	115.3	115.2	119.5
1999-2000	122.1	119.7	112.7	121.1	111.4	118.1	116.6	116.1	122.8
2000-2001	126.5	120.3	111.9	124.0	113.0	118.6	109.5	116.4	124.4
ORIGINAL (1989-1990 = 100.0)									
1990-1990									
March	104.5	104.6	110.3	106.0	103.9	106.5	103.4	105.7	105.3
June	104.4	105.1	110.3	107.7	103.4	107.8	105.4	106.2	105.6
1991-1992									
September	105.1	104.6	110.5	108.4	101.7	108.5	106.3	106.1	105.2
December	105.1	105.0	108.2	108.3	102.7	108.6	106.6	106.0	104.7
March	104.9	105.6	105.5	108.3	102.9	108.5	106.6	105.6	104.6
June	104.6	105.8	103.2	108.2	103.0	108.5	104.9	105.2	105.1
1992-1993									
September	105.0	106.1	104.3	109.1	103.0	108.9	104.5	105.5	105.6
December	105.2	106.2	104.7	109.7	103.1	108.6	105.9	105.7	105.9
March	106.7	106.2	104.8	110.9	103.4	107.7	105.5	106.1	107.0
June	109.2	106.4	106.0	111.7	103.9	106.4	105.4	106.5	109.2
1993-1994									
September	110.9	107.3	106.3	112.1	104.6	105.6	106.0	107.0	110.7
December	112.0	108.2	105.9	111.3	104.9	105.0	106.4	107.2	111.7
March	113.5	107.5	106.7	111.3	105.3	105.0	106.0	107.5	112.4
June	114.6	107.6	109.6	113.5	105.6	106.2	105.9	108.4	113.3
1994-1995									
September	114.9	108.6	111.2	113.6	105.7	107.6	106.6	109.2	114.1
December	114.9	109.8	111.5	113.3	106.5	109.7	106.5	109.9	115.2
March	115.0	110.3	111.9	113.1	107.7	112.2	107.3	110.9	115.9
June	115.2	110.6	112.2	113.2	108.2	114.4	107.9	111.6	116.5
1995-1996									
September	114.9	111.6	111.7	114.6	109.2	117.3	108.8	112.4	116.2
December	114.3	111.7	110.9	114.6	110.1	117.4	110.2	112.7	115.7
March	114.4	111.7	110.2	117.6	110.1	117.4	110.7	112.8	115.3
June	114.7	110.6	109.4	117.2	110.0	116.7	111.7	112.7	115.5
1996-1997									
September	115.2	111.1	109.6	116.0	110.4	114.1	112.0	112.7	115.6
December	114.9	111.6	110.0	116.1	111.0	113.7	110.8	112.8	115.8
March	115.5	112.8	110.7	118.7	111.3	114.8	110.3	113.4	116.1
June	116.2	113.2	111.6	120.0	111.8	115.1	110.0	113.9	117.0
1997-1998									
September	116.7	114.1	111.7	119.8	111.7	115.5	109.9	114.0	117.3
December	117.4	115.4	111.8	119.7	112.1	114.1	110.2	114.0	117.9
March	118.4	116.7	112.4	119.4	112.0	113.2	110.6	114.1	118.7
June	118.0	117.1	113.2	119.2	112.1	113.6	112.0	114.5	119.0
1998-1999									
September	118.7	117.2	113.2	120.0	112.1	113.9	112.9	114.8	119.4
December	119.3	116.9	113.0	120.5	112.4	115.0	115.9	115.2	119.7
March	119.4	117.4	112.9	120.5	112.2	115.9	116.1	115.2	119.5
June	119.0	118.3	113.0	120.3	112.2	116.3	116.2	115.4	119.2
1999-2000									
September	119.8	118.1	112.9	119.4	110.4	116.5	116.6	115.2	120.5
December	120.2	119.0	112.7	120.0	110.7	117.8	116.0	115.4	121.5
March	123.1	120.3	112.6	121.4	111.8	118.6	116.3	116.4	123.8
June	125.1	121.5	112.7	123.7	112.6	119.3	117.4	117.4	125.5
2000-2001									
September	126.2	119.6	112.1	123.8	112.5	116.0	109.2	115.5	124.5
December	127.0	119.6	112.3	124.3	112.2	118.5	110.0	116.3	124.4
March	126.4	120.1	111.9	124.2	113.3	119.3	109.0	116.7	124.2
June	126.5	122.0	111.3	123.6	113.9	120.5	109.9	117.2	124.4
2001-2002									
September	127.5	122.5	111.2	123.6	114.1	119.8	111.5	117.5	124.7

(a) Weighted average of six state capital cities.

Source: Price Index of Materials Used in Building Other than House Building, Six State Capital Cities (Cat. no. 6407.0), and Price Index of Materials Used in House Building, Six State Capital Cities (Cat. no. 6408.0).

TABLE 5.9 PRICE INDEXES OF MATERIALS USED IN MANUFACTURING INDUSTRY : SELECTED INDUSTRIES

PRICES

Period	Manu- facturing division	Source of materials		ANZSIC subdivision							
		Imported materials	Domestic materials	Food, beverages and tobacco	Petroleum and coal products	Chemicals	Non- metallic mineral products	Basic metal products	Fabricated metal products	Transport equipment and parts	Electronic equipment and other machinery
ANNUAL (1989-1990 = 100.0)											
1980-1981	70.3	66.2	72.4	na	na	na	na	na	na	na	na
1981-1982	71.4	69.8	72.3								
1982-1983	77.2	74.5	78.7								
1983-1984	80.0	75.8	82.2								
1984-1985	84.1	82.6	84.8								
1985-1986	88.4	92.3	85.8	79.0	132.2	86.8	81.0	74.5	75.1	79.7	78.9
1986-1987	88.7	96.9	84.1	84.4	99.4	89.5	86.5	75.8	79.5	91.3	85.9
1987-1988	93.6	99.1	90.6	88.6	102.7	92.5	91.6	85.5	87.7	95.8	93.0
1988-1989	95.0	96.2	94.4	97.1	84.2	96.9	94.7	95.6	97.1	97.1	96.9
1989-1990	100.0	100.0	100.0	100.0	100.0	100.0	100.0	100.0	100.0	100.0	100.0
1990-1991	104.1	103.0	104.6	97.9	130.9	103.2	110.3	99.3	102.3	102.4	102.4
1991-1992	101.4	101.8	101.2	100.0	112.6	106.2	115.2	95.4	101.4	101.9	99.8
1992-1993	106.4	107.8	105.7	104.3	121.7	105.7	116.6	94.7	100.9	108.1	101.8
1993-1994	104.7	108.8	102.5	107.7	101.9	103.5	109.8	87.6	100.8	115.0	102.7
1994-1995	107.6	112.7	104.9	111.0	100.2	107.8	114.3	94.0	104.4	116.2	106.5
1995-1996	110.1	117.6	106.0	111.7	103.5	113.9	113.7	99.4	108.7	115.1	107.8
1996-1997	106.0	109.4	104.2	106.2	117.2	110.7	113.1	93.1	106.2	110.1	102.7
1997-1998	107.0	112.2	104.1	110.0	108.4	111.9	112.6	93.4	107.3	113.5	104.6
1998-1999	105.9	113.5	101.5	110.5	94.4	111.4	111.3	91.7	106.2	116.8	103.7
1999-2000	115.8	118.8	114.5	110.8	157.8	114.0	110.7	92.5	106.1	120.5	103.4
2000-2001	132.4	134.0	131.9	121.0	217.7	126.3	111.5	101.7	111.7	125.2	108.0
ORIGINAL (1989-1990 = 100.0)											
1990-1991											
March	102.6	103.2	102.3	98.1	120.5	104.8	112.0	98.7	102.1	103.6	102.8
June	99.7	101.0	98.9	98.5	105.6	104.9	113.1	96.9	102.8	103.0	101.7
1991-1992											
September	100.5	100.6	100.4	99.2	109.8	104.2	114.8	95.3	102.0	102.3	101.1
December	100.9	101.4	100.7	97.3	119.1	105.5	114.7	95.4	101.6	101.1	99.3
March	101.3	102.6	100.6	100.8	108.3	107.8	115.3	94.9	100.8	102.3	99.1
June	103.0	102.6	103.1	102.6	113.1	107.3	115.9	95.9	101.0	102.0	99.6
1992-1993											
September	106.5	106.5	106.5	103.1	126.7	107.3	116.7	97.3	101.6	104.7	101.7
December	107.2	108.1	106.7	104.3	124.5	106.2	116.8	96.5	101.6	107.6	101.9
March	106.3	108.0	105.3	105.2	117.9	105.6	116.9	93.5	100.4	108.7	101.9
June	105.7	108.6	104.2	104.5	117.7	103.6	115.9	91.3	100.1	111.2	101.8
1993-1994											
September	107.1	111.0	105.1	107.8	113.6	104.4	110.5	89.1	100.9	115.8	103.3
December	105.8	111.3	102.7	107.6	106.1	105.1	110.0	86.4	100.6	116.9	102.7
March	102.6	106.6	100.5	107.3	93.1	102.2	109.3	86.9	100.9	113.8	102.3
June	103.3	106.2	101.8	107.9	94.6	102.4	109.5	88.1	100.8	113.6	102.4
1994-1995											
September	105.1	108.9	103.1	108.0	100.0	103.8	112.5	89.5	102.0	114.5	103.8
December	105.0	110.2	102.2	109.3	93.6	105.3	113.7	91.3	103.2	114.6	105.3
March	108.0	112.2	105.7	111.5	100.8	108.4	115.2	96.5	105.7	115.3	107.4
June	112.4	119.6	108.5	115.3	106.3	113.8	115.8	98.8	106.7	120.2	109.4
1995-1996											
September	111.3	119.9	106.6	114.4	98.0	115.4	113.0	100.8	107.2	119.2	109.6
December	110.0	118.6	105.3	112.1	98.4	114.8	113.1	100.5	109.6	115.5	109.0
March	110.7	118.1	106.7	110.0	110.7	113.3	113.9	99.7	109.5	114.2	107.4
June	108.2	113.9	105.2	110.4	106.7	111.9	114.6	96.6	108.6	111.5	105.0
1996-1997											
September	106.1	110.8	103.5	107.7	109.2	111.9	113.6	93.2	106.7	110.3	103.1
December	106.1	109.6	104.2	104.9	123.8	110.5	112.5	91.7	104.9	109.8	102.3
March	106.3	108.9	105.1	105.0	125.0	110.6	113.1	93.2	106.2	109.9	102.6
June	105.4	108.1	104.0	107.3	110.7	109.8	113.0	94.3	107.1	110.2	102.6
1997-1998											
September	106.5	109.9	104.6	109.3	109.2	110.6	112.6	94.4	107.4	112.0	103.6
December	108.2	111.9	106.3	110.4	120.2	111.8	112.2	92.8	106.9	112.9	104.3
March	106.2	112.5	102.6	110.7	101.5	112.0	112.4	92.2	107.4	113.9	105.5
June	107.1	114.6	102.7	109.6	102.5	113.3	113.0	94.2	107.6	115.1	104.9
1998-1999											
September	107.5	116.6	102.2	110.5	95.3	115.9	111.9	95.0	108.2	117.0	105.1
December	105.8	113.6	101.3	109.6	94.9	111.4	111.7	92.8	107.8	116.3	104.4
March	104.2	111.6	99.9	111.5	84.6	109.4	111.1	90.3	105.3	116.6	103.2
June	106.1	112.3	102.5	110.2	102.8	108.8	110.3	88.6	103.5	117.2	102.0
1999-2000											
September	108.3	112.2	106.3	108.7	126.9	107.9	110.6	86.4	104.6	118.1	102.1
December	113.6	115.6	112.8	110.8	148.0	112.3	110.9	92.1	106.1	120.5	102.3
March	117.8	120.3	116.7	111.6	164.5	114.2	110.7	94.7	106.0	120.4	103.6
June	123.5	126.9	122.0	112.2	191.6	121.5	110.7	96.7	107.8	122.9	105.6
2000-2001											
September	127.8	129.6	127.3	116.8	205.9	122.5	111.1	97.6	109.7	123.1	106.1
December	133.9	133.6	134.6	118.3	240.5	124.8	110.8	102.3	111.9	125.3	107.9
March	130.3	132.9	129.0	120.8	204.3	126.9	111.5	101.7	112.0	125.2	108.1
June	137.7	140.0	136.8	128.0	220.1	130.8	112.5	105.2	113.1	127.2	109.8
2001-2002											
September	134.5	132.0	136.4	135.7	197.7	122.3	112.1	106.0	111.3	124.6	107.3

Source: Price Indexes of Materials Used in Manufacturing Industries, Australia (Cat. no. 6411.0).

PRICES

TABLE 5.10 PRICE INDEXES PRODUCED BY MANUFACTURING INDUSTRY -SELECTED ANZSIC

Period	ANZSIC subdivision								Manufacturing division
	Food, beverages and tobacco	Knitting mills, clothing, footwear & leather	Chemicals	Petroleum and coal products	Basic metal products	Fabricated metal products	Transport equipment and parts	Electronic equipment and other machinery	
ANNUAL (1998-1999 = 100.0)									
1980-1981	na	109.7	na	99.5	na	53.3	na	na	54.5
1981-1982		119.9		108.7		59.4			58.8
1982-1983		98.3		121.1		64.8			64.4
1983-1984	68.3	66.4	67.0	120.3	66.4	68.8	60.5	69.2	68.4
1984-1985	72.4	70.2	70.7	126.4	69.2	72.5	63.8	72.4	72.3
1985-1986	76.8	75.1	77.3	123.8	72.1	76.7	70.4	77.5	76.9
1986-1987	82.5	81.2	82.5	95.6	76.8	81.3	80.9	83.5	81.8
1987-1988	87.5	86.6	88.5	99.4	85.8	85.7	89.0	89.9	87.9
1988-1989	93.6	93.2	95.9	84.5	94.7	92.7	94.8	96.1	94.0
1989-1990	100.0	100.0	100.0	100.0	100.0	100.0	100.0	100.0	100.0
1990-1991	102.5	104.3	104.7	126.8	100.6	105.3	104.1	102.7	104.4
1991-1992	105.1	107.0	105.4	113.5	94.6	105.9	106.8	102.7	104.9
1992-1993	108.8	108.2	106.5	121.5	95.3	106.3	109.9	104.9	107.3
1993-1994	112.8	109.2	105.7	107.5	94.6	106.4	112.8	105.5	108.5
1994-1995	115.2	110.2	108.9	102.1	101.6	107.7	114.3	106.8	110.9
1995-1996	117.8	113.2	112.2	105.5	104.1	110.5	115.9	107.9	113.7
1996-1997	119.0	114.5	111.3	109.9	98.2	111.8	115.5	109.0	114.3
1997-1998	122.0	116.5	110.7	101.7	102.2	113.1	116.6	109.7	115.9
1998-1999	122.6	117.9	110.8	86.8	98.7	113.6	117.8	109.1	115.6
1999-2000	125.1	119.5	111.8	137.5	104.8	115.2	119.6	109.9	120.6
2000-2001	131.4	120.7	115.8	190.2	115.4	116.7	124.1	112.3	128.5
QUARTERLY (1998-1999 = 100.0)									
1990-1991									
March	102.3	105.1	106.8	122.0	99.2	105.5	104.7	103.2	104.4
June	102.9	105.9	106.8	109.4	97.8	106.4	105.1	103.4	104.0
1991-1992									
September	103.9	106.3	105.4	113.7	95.7	105.9	106.0	102.7	104.4
December	104.5	107.2	105.3	115.3	94.2	105.5	106.6	102.7	104.7
March	105.7	107.3	105.2	110.6	94.2	105.6	107.0	102.6	104.8
June	106.2	107.3	105.5	114.2	94.3	106.5	107.5	102.9	105.5
1992-1993									
September	107.2	107.9	106.1	123.0	96.7	106.4	108.8	103.9	106.7
December	108.6	108.1	106.6	122.1	95.7	106.1	109.1	104.7	107.1
March	109.4	108.4	106.8	119.3	94.8	106.4	110.3	105.7	107.5
June	109.8	108.5	106.3	121.5	93.9	106.3	111.3	105.3	107.8
1993-1994									
September	112.7	109.0	105.8	113.7	95.6	106.7	112.0	105.4	108.5
December	112.8	108.9	105.7	112.7	94.7	106.3	112.6	105.5	108.6
March	112.6	109.2	105.8	97.7	94.0	106.2	113.1	105.5	108.0
June	113.1	109.5	105.5	105.8	93.9	106.4	113.6	105.4	108.7
1994-1995									
September	113.0	109.8	106.2	102.3	96.0	106.1	114.2	105.8	109.1
December	114.0	110.1	107.8	98.7	99.7	106.7	114.1	106.5	110.0
March	116.1	110.1	109.5	101.8	104.3	108.2	113.3	107.3	111.6
June	117.6	110.8	111.9	105.7	106.2	109.6	115.7	107.5	113.0
1995-1996									
September	117.2	112.2	113.2	104.7	107.0	110.0	115.9	107.4	113.5
December	118.2	113.2	112.3	103.0	104.6	110.3	115.7	107.3	113.5
March	118.5	113.7	111.5	106.5	103.8	110.6	115.8	107.9	114.1
June	117.4	113.6	111.7	107.9	101.0	110.9	116.2	108.9	113.7
1996-1997									
September	118.2	114.0	111.7	102.8	98.3	111.1	115.9	108.8	113.6
December	118.9	114.1	111.0	113.9	96.2	111.7	115.3	108.8	114.1
March	119.1	114.4	111.1	116.8	98.0	112.1	115.4	109.1	114.7
June	119.9	115.4	111.3	106.2	100.1	112.4	115.2	109.3	114.8
1997-1998									
September	120.7	116.4	111.2	102.4	102.5	112.5	115.7	109.6	115.4
December	122.1	116.3	110.4	110.2	102.4	112.9	116.2	109.9	116.2
March	122.5	116.6	110.7	96.5	101.5	113.1	116.8	109.7	115.8
June	122.7	116.8	110.6	97.6	102.2	113.7	117.8	109.7	116.2
1998-1999									
September	123.4	117.0	111.0	90.3	102.8	113.9	118.7	109.5	116.4
December	122.8	117.4	111.8	85.1	99.6	113.2	117.4	109.2	115.7
March	122.7	118.2	111.0	79.7	96.5	113.5	117.7	108.6	115.0
June	121.4	119.0	109.3	92.2	95.7	113.8	117.5	109.1	115.3
1999-2000									
September	122.7	119.3	109.8	119.3	97.8	113.5	118.1	109.3	117.7
December	124.9	119.4	110.5	125.6	102.4	114.7	119.3	109.7	119.3
March	125.2	119.8	112.2	145.0	107.9	115.7	119.9	110.1	121.4
June	127.4	119.6	114.5	160.2	111.1	116.8	121.2	110.5	123.8
2000-2001									
September	127.2	119.1	114.0	190.5	112.0	116.6	121.5	110.6	126.2
December	129.3	120.6	116.1	207.0	117.4	116.3	123.9	111.8	129.3
March	132.0	121.2	116.1	174.5	115.6	116.7	124.7	112.4	127.7
June	136.9	121.9	116.8	188.8	116.4	117.2	126.3	114.2	130.7
2001-2002									
September	137.6	121.7	115.4	170.4	110.9	118.0	127.5	114.2	129.2

Source: Producer Price Indexes (Cat. no. 6427.0).

TABLE 5.11 EXPORT PRICE INDEX — SELECTED SITC SECTIONS

PRICES

Period	Food and live animals	Beverages and tobacco	Crude materials	Mineral fuels	Chemicals and related products	Manufactured goods by material	Machinery and transport equipment	Miscellaneous manufactured articles	All groups
ANNUAL (1998–1999 = 100.0)									
1981–1982	nya	nya	nya	nya	nya	nya	nya	nya	62.7
1982–1983									68.1
1983–1984									69.7
1984–1985									74.6
1985–1986									78.8
1986–1987									81.6
1987–1988									88.9
1988–1989									94.7
1989–1990									100.0
1990–1991	87.6	104.5	89.4	111.8	100.2	93.3	98.6	99.9	95.1
1991–1992	89.8	104.7	82.0	105.7	89.1	81.3	96.6	99.9	89.6
1992–1993	99.0	106.1	79.6	114.4	89.1	83.4	100.5	107.9	93.5
1993–1994	100.1	106.7	75.9	108.0	86.3	79.6	101.4	111.3	91.8
1994–1995	96.3	107.2	85.9	101.2	85.1	98.0	100.8	107.8	94.7
1995–1996	100.3	108.8	83.4	108.0	91.0	97.4	99.6	106.2	96.1
1996–1997	95.6	112.3	81.8	110.8	88.6	86.5	93.4	103.2	92.4
1997–1998	99.6	120.2	90.3	121.8	96.0	93.7	95.9	108.2	98.9
1998–1999	96.6	128.3	84.0	119.7	96.2	86.8	97.7	111.7	95.7
1999–2000	95.7	131.5	82.6	127.1	102.5	101.0	98.8	112.5	98.0
2000–2001	109.6	137.8	95.7	162.7	119.9	116.7	104.1	118.4	114.8
QUARTERLY (1998–1999 = 100.0)									
1991–1992									
December	87.3	104.2	78.4	105.8	90.3	79.3	95.8	98.5	87.9
March	92.2	105.4	83.3	106.1	88.1	80.5	97.2	101.0	90.5
June	93.7	106.7	82.8	106.9	86.1	82.4	97.4	101.0	90.8
1992–1993									
September	96.0	109.8	82.5	110.9	87.3	86.9	99.5	104.9	93.1
December	98.5	104.8	81.4	116.8	89.8	84.8	100.0	107.5	94.4
March	101.4	104.5	80.9	116.6	90.2	83.0	100.9	109.4	94.6
June	100.0	105.4	73.7	113.3	89.2	78.8	101.4	109.8	91.8
1993–1994									
September	103.6	107.1	74.8	114.2	90.3	80.6	102.3	112.8	93.9
December	102.3	107.6	75.5	113.0	89.5	78.1	102.5	114.1	93.3
March	98.3	105.9	75.8	104.3	84.3	78.1	100.4	110.1	90.4
June	96.3	106.1	77.4	100.3	81.1	81.5	100.3	108.2	89.7
1994–1995									
September	94.2	106.7	80.2	99.0	82.3	86.3	100.5	107.1	90.5
December	93.7	106.6	84.6	97.4	84.4	95.2	100.1	106.5	92.6
March	96.9	107.3	87.3	100.4	84.6	105.2	100.1	107.5	95.8
June	100.3	108.3	91.6	107.8	89.0	105.1	102.6	110.0	99.7
1995–1996									
September	98.5	108.6	89.3	107.7	90.8	105.3	101.3	108.9	98.5
December	100.0	109.2	83.4	107.2	87.7	99.1	99.7	108.1	96.0
March	103.4	109.3	81.6	109.6	92.6	95.0	99.6	105.8	96.5
June	99.3	108.2	79.2	107.5	92.9	90.3	97.8	102.1	93.4
1996–1997									
September	99.5	111.1	80.9	108.2	90.7	85.5	95.9	103.2	93.0
December	95.0	111.1	80.0	110.0	88.5	81.6	93.1	103.1	91.1
March	93.5	113.3	81.8	112.3	86.8	88.3	92.0	103.4	92.0
June	94.5	113.8	84.5	112.7	88.5	90.6	92.6	102.9	93.4
1997–1998									
September	95.2	115.1	89.1	115.1	90.0	95.1	93.5	104.5	95.9
December	99.5	119.6	90.3	123.1	95.0	96.2	96.0	108.5	99.2
March	101.4	121.4	90.2	123.4	98.2	92.3	96.5	109.1	99.4
June	102.1	124.5	91.4	125.6	100.7	91.2	97.6	110.7	100.9
1998–1999									
September	102.8	128.4	90.9	128.6	101.0	93.9	99.4	114.1	102.0
December	96.9	128.0	84.4	123.8	99.4	87.2	97.7	109.6	96.9
March	95.3	129.2	81.7	113.8	93.8	82.3	97.7	112.7	93.1
June	91.3	127.7	79.1	112.5	90.4	83.7	96.1	110.2	90.6
1999–2000									
September	91.5	129.4	79.2	114.5	93.5	88.6	96.3	110.0	91.5
December	94.8	130.8	81.2	121.2	97.2	95.7	98.2	111.5	95.4
March	95.9	131.1	81.8	131.9	105.3	106.6	98.6	112.0	99.5
June	100.7	134.7	88.3	140.8	114.1	113.0	102.2	116.6	105.7
2000–2001									
September	101.4	135.0	89.2	148.3	114.8	111.6	100.8	113.1	107.9
December	108.3	137.4	94.7	166.7	122.1	119.5	105.1	120.3	115.8
March	111.3	138.8	96.3	161.1	120.9	116.8	104.7	119.2	115.3
June	117.5	140.1	102.4	174.8	121.7	118.8	105.8	121.1	120.3
2001–2002									
September	118.2	142.8	99.9	174.1	118.4	110.0	106.4	121.0	119.2

Source: International Trade Price Indexes (Cat. no. 6457.0).

PRICES

TABLE 5.12 IMPORT PRICE INDEX : SELECTED SITC SECTIONS

Period	Food and live animals chiefly for food	Beverages and tobacco	Crude materials inedible, except fuels	Mineral fuels, lubricants and other related materials	Animal and vegetable oils, fats and waxes	Chemical and related products	Manufactured goods, classified chiefly by material	Machinery and transport equipment	Miscellaneous manufactured articles	Commodities and transactions nec	All groups
ANNUAL (1998-1999 = 100.0)											
1981-1982	65.5	50.1	57.5	131.3	92.4	65.2	56.6	55.2	56.8	na	62.9
1982-1983	73.1	60.6	60.3	143.3	90.5	69.6	61.9	61.9	63.7		69.4
1983-1984	80.6	64.6	62.1	136.8	125.5	69.6	64.7	65.5	67.5	87.2	71.9
1984-1985	91.2	70.1	69.6	154.1	135.4	75.2	72.0	71.9	74.4	88.3	79.5
1985-1986	102.9	82.6	78.2	132.6	102.5	86.5	85.3	87.0	88.4	97.3	90.4
1986-1987	117.1	95.0	85.1	91.0	92.3	94.9	95.7	105.7	100.9	125.2	100.4
1987-1988	106.4	96.4	88.2	98.6	97.4	99.7	98.0	106.0	101.4	126.9	101.8
1988-1989	98.2	91.8	93.0	79.2	94.7	99.2	94.9	97.7	95.5	100.4	95.3
1989-1990	100.0	100.0	100.0	100.0	100.0	100.0	100.0	100.0	100.0	100.0	100.0
1990-1991	98.7	107.2	94.6	119.0	96.3	100.4	102.1	102.6	103.0	96.0	103.2
1991-1992	98.1	115.7	90.8	92.5	116.6	100.5	103.3	104.8	105.7	91.4	102.7
1992-1993	104.7	121.8	101.1	100.2	126.7	106.2	109.3	116.8	114.9	98.7	112.1
1993-1994	106.8	111.5	116.3	93.5	120.9	103.3	112.2	123.1	117.0	110.4	115.6
1994-1995	116.6	106.6	121.9	90.2	140.4	108.8	110.4	121.1	113.5	104.4	114.8
1995-1996	115.9	109.8	125.8	89.8	170.1	115.1	115.7	117.4	114.2	103.7	115.0
1996-1997	112.8	114.3	110.2	98.1	158.8	107.5	109.6	108.5	111.2	93.6	108.6
1997-1998	129.0	126.0	119.1	93.4	156.4	112.9	116.7	115.5	120.3	90.5	115.4
1998-1999	125.1	130.5	119.8	84.9	178.2	114.2	122.6	121.9	127.9	91.9	119.9
1999-2000	116.9	127.0	124.9	135.4	138.5	111.0	120.2	119.4	126.1	89.8	120.2
2000-2001	121.4	128.5	139.9	188.0	122.6	128.1	131.3	129.7	140.0	99.6	134.3
QUARTERLY (1998-1999 = 100.0)											
1990-1991											
March	99.0	108.8	93.7	122.9	94.9	103.6	103.3	105.1	104.5	96.1	105.2
June	99.7	110.6	92.6	94.4	100.4	103.4	103.4	102.9	103.6	94.5	102.0
1991-1992											
September	97.9	113.0	92.1	94.2	104.6	100.5	102.2	102.5	102.9	90.7	101.1
December	96.4	115.2	89.3	96.1	110.8	100.1	102.3	103.6	104.0	90.9	101.8
March	98.2	116.7	89.4	88.7	122.1	100.8	105.3	106.8	108.0	93.8	104.1
June	99.8	117.9	92.4	90.8	128.8	100.4	103.3	106.2	107.9	90.2	103.7
1992-1993											
September	102.2	119.7	95.8	99.7	132.1	104.7	106.5	112.3	112.4	95.5	108.7
December	104.7	119.6	98.5	103.0	127.7	106.9	108.9	116.7	114.4	97.6	112.0
March	105.9	123.9	100.4	99.2	124.5	107.3	110.9	118.4	115.5	96.3	113.2
June	106.0	124.0	109.6	98.7	122.3	105.9	110.8	119.9	117.2	105.4	114.3
1993-1994											
September	107.1	120.2	116.7	97.9	124.7	106.3	113.4	124.9	119.8	112.5	117.6
December	108.5	111.0	120.4	97.1	126.6	105.1	114.7	125.6	119.3	113.3	118.1
March	106.2	107.9	114.1	88.1	117.0	101.7	111.0	120.9	114.9	109.5	113.5
June	105.2	107.0	113.9	91.0	115.3	100.0	109.5	120.9	114.0	106.1	113.0
1994-1995											
September	107.7	106.0	115.6	96.5	123.8	101.9	109.1	120.6	113.4	105.0	113.4
December	117.3	106.4	118.6	85.0	135.3	103.3	108.7	118.6	112.1	102.7	112.2
March	119.4	105.9	122.5	86.4	142.4	110.7	109.7	119.0	112.5	102.4	113.7
June	122.1	108.0	130.9	92.7	160.1	119.3	114.0	126.1	115.8	107.5	119.8
1995-1996											
September	121.1	109.6	130.4	86.4	163.0	119.5	117.2	123.0	115.4	104.6	118.6
December	117.6	110.2	128.3	86.3	167.9	116.2	117.4	118.7	115.5	103.8	116.1
March	113.9	110.2	127.4	93.8	175.3	114.1	115.8	116.4	114.6	107.0	114.8
June	111.0	109.3	117.2	92.6	174.3	110.6	112.5	111.4	111.1	99.3	110.5
1996-1997											
September	112.2	109.8	112.2	92.2	167.2	109.2	110.2	110.1	111.9	98.0	109.4
December	110.9	112.5	108.2	101.0	166.8	107.5	109.5	108.5	110.7	95.7	108.5
March	112.3	115.7	110.0	103.9	155.6	107.1	109.5	107.9	110.9	90.9	108.4
June	115.8	119.2	110.4	95.3	145.4	106.3	109.3	107.6	111.4	89.6	107.9
1997-1998											
September	125.4	122.0	114.7	94.2	141.7	108.3	111.9	110.8	114.3	87.6	110.8
December	129.4	125.0	118.4	104.3	151.8	112.0	116.1	114.9	119.8	89.0	115.4
March	129.8	127.4	120.9	88.4	154.8	113.7	118.3	117.6	122.3	89.3	116.7
June	131.5	129.6	122.5	86.5	177.1	117.7	120.3	118.8	124.9	96.1	118.5
1998-1999											
September	130.6	132.0	127.6	86.1	180.6	120.8	125.6	123.7	130.9	97.1	122.9
December	126.3	130.3	119.3	85.1	185.8	116.4	124.9	123.9	129.1	94.9	121.7
March	123.1	130.0	117.2	75.4	179.7	112.2	122.2	122.4	127.5	91.2	119.1
June	120.5	129.8	114.9	93.0	166.5	107.4	117.6	117.6	123.9	84.2	115.9
1999-2000											
September	116.6	126.3	115.8	111.3	148.9	105.7	117.2	116.5	122.9	79.9	115.8
December	116.0	126.6	120.2	128.4	147.9	106.6	118.4	118.6	123.9	92.1	118.3
March	116.3	127.7	127.0	143.7	126.8	111.4	119.7	118.4	125.5	92.2	120.1
June	118.7	127.5	136.6	158.3	130.3	120.3	125.4	124.2	132.0	95.0	126.7
2000-2001											
September	117.8	125.1	140.5	184.2	126.6	120.5	125.1	123.8	133.5	96.5	128.4
December	121.9	129.2	147.8	216.5	126.1	125.9	132.8	131.3	140.6	101.5	137.0
March	121.4	128.7	137.8	167.5	117.5	128.7	131.3	129.6	139.8	99.4	132.9
June	124.3	131.0	133.3	183.9	120.1	137.1	136.1	134.0	146.2	101.1	138.7
2001-2002											
September	121.3	132.1	127.6	180.4	121.2	131.1	133.8	130.1	144.1	107.1	135.1

Source: International Trade Price Indexes (Cat. no. 6457.0).

TABLE 5.13 TERMS OF TRADE AND INDEXES OF COMPETITIVENESS

PRICES

Period	Terms of Trade	Indexes of prices and unit labour costs adjusted for exchange rate changes(a) (b)		
		Adjusted CPI(c)	Adjusted GDP deflator (d)	Adjusted unit labour costs/h(e)
ANNUAL (1999–2000 = 100.0)				
1980–1981	106.0	148.4	153.5	160.7
1981–1982	104.4	159.3	167.2	178.3
1982–1983	102.9	153.3	159.7	174.7
1983–1984	105.3	154.7	161.3	172.0
1984–1985	103.6	142.4	150.3	161.3
1985–1986	93.8	120.2	124.1	133.1
1986–1987	88.5	106.7	106.8	112.2
1987–1988	95.4	113.2	114.8	116.6
1988–1989	108.4	132.2	136.2	136.2
1989–1990	108.6	134.9	137.0	139.6
1991–1992	102.5	131.0	131.6	135.2
1990–1991	99.6	126.1	126.7	127.7
1992–1993	95.4	110.5	111.2	110.5
1993–1994	92.8	105.7	105.7	104.1
1994–1995	95.2	108.2	106.9	105.4
1995–1996	98.1	116.7	113.5	113.3
1996–1997	101.1	124.9	123.0	126.4
1997–1998	101.2	110.6	111.0	111.9
1998–1999	95.9	101.3	100.8	102.0
1999–2000	100.0	100.0	100.0	100.0
2000–2001	103.1	90.4	92.9	92.6
ORIGINAL (1999–2000 = 100.0)				
1992–1993				
September	96.8	113.7	114.8	115.9
December	95.8	110.9	111.6	110.7
March	95.6	110.5	110.9	109.3
June	93.1	106.9	107.4	106.3
1993–1994				
September	92.7	102.1	102.2	100.8
December	92.5	102.6	102.5	100.3
March	93.1	108.9	108.6	106.3
June	93.1	109.4	109.4	109.0
1994–1995				
September	93.3	109.0	108.5	106.1
December	96.2	111.6	110.9	108.7
March	96.2	110.1	108.2	107.1
June	95.4	102.1	99.9	99.6
1995–1996				
September	96.4	110.0	106.6	106.2
December	96.6	114.5	111.3	110.9
March	98.3	117.8	114.4	114.0
June	100.5	124.4	121.7	122.0
1996–1997				
September	100.6	124.1	121.1	123.9
December	100.9	125.6	123.4	127.7
March	100.1	126.5	124.2	128.0
June	103.2	123.6	123.3	125.8
1997–1998				
September	102.8	117.5	118.4	119.2
December	102.2	111.7	112.7	113.5
March	99.6	108.9	108.8	109.6
June	100.3	104.1	104.2	105.3
1998–1999				
September	96.7	100.2	99.8	101.4
December	94.8	98.8	98.4	99.7
March	96.1	100.6	100.3	100.7
June	95.7	105.5	104.8	106.4
1999–2000				
September	97.2	104.0	103.2	103.8
December	99.0	100.5	99.8	100.1
March	101.9	100.5	101.0	100.6
June	101.5	94.9	95.8	95.4
2000–2001				
September	103.2	94.1	96.4	95.7
December	102.5	88.3	90.5	90.8
March	103.2	90.0	92.9	92.6
June	104.1	89.1	91.8	91.0
2001–2002				
September	105.3	nya	nya	nya

(a) Original data provided.

(b) The weights used are based on the average share of Australia's imports from the US, Japan, UK and West Germany from 1984–85 to 1987–88. The four countries are the source for about 60 per cent of Australia's imports. Observations are quarterly averages. A rise (fall) implies a deterioration (improvement) in Australian costs and prices relative to our four major trading partners after adjusting for exchange rate changes.

(c) The adjusted CPI index is the ratio of the Australian consumer price index to the weighted geometric average of the exchange rate adjusted consumer price indexes of Australia's four major trading partners.

(d) The adjusted GDP deflator index is the ratio of the GDP deflator for Australia to the weighted geometric average of the exchange rate adjusted GDP deflators of Australia's four major trading partners.

(e) The adjusted unit labour cost index is the ratio of unit labour costs in the non-farm sector of the Australian economy to the weighted geometric average of the exchange rate adjusted unit labour cost indexes estimated for the business sectors of Australia's four major trading partners.

Source: Australian National Accounts: National Income, Expenditure and Product (Cat. no. 5206.0).

PRICES

TABLE 5.14 CONSUMER PRICE INDEX — ANALYTICAL SERIES(a)

Period	All groups	All groups excluding housing (b)	All groups excluding 'volatile items' (c)	Market goods and services excluding 'volatile items' (d)			Tradables (e)	Non-tradables
				Goods	Services	Total		
ANNUAL (1989-1990 = 100.0)								
1980-1981	49.4	50.5	na	na	na	na	na	na
1981-1982	54.6	55.7						
1982-1983	60.9	62.2						
1983-1984	65.0	66.4						
1984-1985	67.8	68.9						
1985-1986	73.5	74.7						
1986-1987	80.4	81.9						
1987-1988	86.3	87.9	88.0	88.8	85.8	88.0		
1988-1989	92.6	93.7	94.0	94.6	92.4	94.1		
1989-1990	100.0	100.0	100.0	100.0	100.0	100.0		
1990-1991	105.3	105.6	105.5	104.7	106.0	105.1		
1991-1992	107.3	108.8	109.3	107.9	108.8	107.9		
1992-1993	108.4	111.0	112.1	110.9	109.0	110.4		
1993-1994	110.4	113.5	115.2	113.9	110.8	113.1		
1994-1995	113.9	116.5	118.1	116.2	114.0	115.7		
1995-1996	118.7	121.1	122.4	120.6	118.6	120.1		
1996-1997	120.3	123.9	125.2	122.5	122.1	122.4		
1997-1998	120.3	125.4	127.2	123.5	126.1	124.2		
1998-1999	121.8	126.9	129.0	124.9	129.4	126.1	100.4	101.0
1999-2000	124.7	129.4	131.5	127.1	133.8	128.9	102.1	104.0
2000-2001	132.2	136.4	138.7	132.9	144.1	136.0	106.5	111.8
ORIGINAL (1989-1990 = 100.0)								
1991-1992								
September	106.6	107.7	108.0	107.0	106.8	106.9	na	na
December	107.6	108.9	109.3	107.8	108.8	108.0		
March	107.6	109.4	109.9	108.0	108.1	108.1		
June	107.3	109.3	110.1	108.9	108.2	108.7		
1992-1993								
September	107.4	109.8	110.7	109.5	108.6	109.3		
December	107.9	110.6	111.6	110.4	109.2	110.1		
March	108.9	111.6	112.6	111.3	108.9	110.7		
June	109.3	112.0	113.4	112.2	109.3	111.5		
1993-1994								
September	109.8	112.6	114.1	113.1	109.6	112.2		
December	110.0	113.2	114.8	113.6	111.0	112.9		
March	110.4	113.6	115.6	114.1	111.0	113.3		
June	111.2	114.4	116.1	114.6	111.6	113.8		
1994-1995								
September	111.9	115.1	116.7	115.0	112.7	114.4		
December	112.8	115.7	117.5	115.7	113.7	115.2		
March	114.7	116.9	118.3	116.3	114.2	115.7		
June	116.2	118.3	119.7	117.9	115.5	117.3		
1995-1996								
September	117.6	119.8	121.0	119.4	116.8	118.7		
December	118.5	120.8	122.1	120.3	118.4	119.9		
March	119.0	121.5	122.8	120.8	119.7	120.5		
June	119.8	122.3	123.5	121.9	119.6	121.3		
1996-1997								
September	120.1	122.7	124.1	122.2	120.4	121.7		
December	120.3	123.6	124.8	122.5	121.6	122.3		
March	120.5	124.5	125.6	122.6	122.8	122.7		
June	120.2	124.8	126.1	122.8	123.4	123.0		
1997-1998								
September	119.7	124.4	126.1	122.8	124.7	123.3		
December	120.0	125.2	126.9	123.3	125.6	123.9		
March	120.3	125.7	127.6	123.8	126.7	124.5		
June	121.0	126.3	128.2	124.0	127.4	124.9	100.0	100.0
1998-1999								
September	121.3	126.6	128.6	124.3	127.7	125.2	100.1	100.5
December	121.9	127.1	129.0	124.5	129.0	125.7	100.2	101.2
March	121.8	126.7	129.0	125.1	130.1	126.4	100.2	101.0
June	122.3	127.3	129.4	125.7	130.6	126.9	101.0	101.2
1999-2000								
September	123.4	128.3	130.2	126.1	132.1	127.7	101.7	102.3
December	124.1	128.6	131.0	126.8	133.4	128.5	101.5	103.5
March	125.2	129.7	131.9	127.4	134.1	129.2	102.0	104.8
June	126.2	130.8	132.7	128.0	135.5	130.0	103.0	105.5
2000-2001								
September	130.9	134.9	137.4	131.5	143.3	134.8	105.2	110.9
December	131.3	135.4	137.7	131.9	143.8	135.2	105.4	111.4
March	132.7	137.0	139.1	133.3	144.2	136.3	106.9	112.2
June	133.8	138.4	140.4	135.0	145.0	137.7	108.4	112.6
2001-2002								
September	134.2	138.4	141.4	135.7	146.4	138.6	107.8	113.8

(a) See the Explanatory Notes, Consumer Price Index (Cat. no. 6401.0).

(b) This series cover approximately 80 per cent of the total CPI basket.

(c) Comprises the All Groups CPI excluding: Fruit and vegetables and Automotive fuel. The resulting series covers approximately 95 per cent of the total CPI basket.

(d) Comprises the All Groups CPI excluding: items in (c), Utilities, Property rates and charges, Health, Other motoring charges, Urban transport fares, Postal, Education and Child care. The resulting series covers approximately 80 per cent of the total CPI basket.

(e) Comprises all items whose prices are largely determined on the world market. The resulting series covers approximately 45 per cent of the CPI by weight. Base: June quarter 1998 = 100.0.

Source: Consumer Price Index, Australia (Cat. no. 6401.0).

TABLE 5.15 STAGE OF PRODUCTION PRICE INDEXES

Period	Preliminary			Intermediate			Final(a)		
	Domestic	Imports	Total	Domestic	Imports	Total	Domestic	Imports	Total
ANNUAL (1998–1999 = 100.0)									
1998–1999	100.0	100.0	100.0	100.0	100.0	100.0	100.0	100.0	100.0
1999–2000	104.1	107.1	104.5	103.4	104.4	103.6	104.3	95.7	102.6
2000–2001	110.3	126.1	112.4	108.9	119.7	110.3	107.7	104.0	107.0
QUARTERLY (1998–1999 = 100.0)									
1998–1999									
September	100.6	103.3	100.9	100.6	102.6	100.9	99.7	103.5	100.5
December	100.0	101.0	100.1	100.0	101.2	100.2	99.5	101.7	99.9
March	99.2	97.6	99.0	99.3	98.4	99.2	99.9	99.2	99.7
June	100.3	98.2	100.0	100.1	97.6	99.8	100.9	95.6	99.9
1999–2000									
September	102.0	100.1	101.7	101.5	99.1	101.2	102.4	94.2	100.8
December	103.3	103.6	103.3	102.7	101.9	102.6	103.3	95.0	101.7
March	104.5	108.6	105.0	103.7	105.1	103.9	105.0	94.7	103.0
June	106.7	116.2	108.0	105.7	111.6	106.5	106.4	98.9	104.9
2000–2001									
September	109.0	121.0	110.6	107.5	114.4	108.4	106.8	99.5	105.4
December	111.0	131.7	113.8	109.3	124.1	111.2	107.5	105.1	107.0
March	109.6	122.8	111.3	108.2	117.5	109.4	107.6	103.7	106.9
June	111.7	129.0	113.9	110.4	122.9	112.0	108.7	107.6	108.5
2001–2002									
September	111.2	124.7	113.8	111.2	118.9	112.2	109.0	104.7	108.2

(a) Excluding exports.

Source: Producer Price Indexes (Cat. no. 6427.0).

TABLE 5.16 SERVICE INDUSTRIES PRODUCER PRICE INDEX

Period	Selected ANZSIC Subdivisions		Total output of transport (freight) and storage	Property service (77)	Business service (78)	Total output of business services
	Road transport (61)	Storage (67)				
ANNUAL (1998–1999 = 100.0)						
1996–1997	na	95.9	na	na	na	na
1997–1998	98.8	99.4				
1998–1999	100.0	100.0	100.0	100.0	100.0	100.0
1999–2000	101.0	100.9	100.2	103.2	103.8	103.5
2000–2001	103.1	102.1	102.3	108.7	106.9	107.6
QUARTERLY (1998–1999 = 100.0)						
1996–1997						
September	na	93.3	na	na	na	na
December		94.4				
March	97.2	97.6				
June	98.1	98.3				
1997–1998						
September	98.1	99.5				
December	99.1	99.3				
March	98.7	99.1				
June	99.4	99.5				
1998–1999						
September	99.4	99.5	100.1	98.7	99.4	99.1
December	99.7	100.3	100.0	100.3	99.8	100.0
March	100.5	100.1	100.3	100.4	99.0	99.5
June	100.4	100.1	99.6	100.7	101.7	101.3
1999–2000						
September	100.5	100.3	99.5	101.6	103.1	102.5
December	100.7	100.4	99.5	102.6	104.1	103.5
March	100.9	101.3	100.4	103.4	103.3	103.3
June	101.8	101.7	101.2	105.0	104.6	104.7
2000–2001						
September	101.6	101.8	101.2	106.6	106.1	106.2
December	102.7	101.7	102.1	108.5	107.0	107.6
March	103.8	102.4	102.8	109.6	106.5	107.7
June	104.2	102.5	103.2	110.1	108.0	108.8
2001–2002						
September	104.5	102.7	103.2	110.9	109.5	110.0

Source: Producer Price Indexes (Cat. no. 6427.0).

6 LABOUR FORCE AND DEMOGRAPHY

TABLES

6.1	Labour force status of the civilian population : persons	94
6.2	Labour force status of the civilian population : males	95
6.3	Labour force status of the civilian population : females	96
6.4	Unemployment rate by sex and age group	97
6.5	Unemployed persons : duration of unemployment, original	99
6.6	Unemployed persons : reason for leaving last job, original	99
6.7	Employed persons by industry	100
6.8	Job vacancies	102
6.9	Industrial disputes by industry : working days lost	103
6.10	Estimated resident population and components of population change	104
6.11	Overseas arrivals and departures	105

RELATED PUBLICATIONS

Australian Demographic Statistics (Cat. no. 3101.0)

Overseas Arrivals and Departures, Australia (Cat. no. 3401.0)

The Labour Force, Australia, Preliminary (Cat. no. 6202.0)

The Labour Force, Australia (Cat. no. 6203.0)

Industrial Disputes, Australia (Cat. no. 6321.0)

Job Vacancies, Australia (Cat. no. 6354.0)

TABLE 6.3 LABOUR FORCE STATUS OF THE CIVILIAN POPULATION : FEMALES

Period	Thousands						Labour force	Civilian population aged 15+ (a)	Per cent	
	Employed			Part- time	Unemp- loyed	Total			Unempl- oyment rate	Partic- ipation rate
	Full-time		Total							
	Aged 15-19	Aged 20+								
ANNUAL AVERAGE										
1981-1982	219.0	1,319.2	1,538.2	823.1	2,361.4	199.6	2,561.0	5,715.7	7.8	44.8
1982-1983	197.5	1,302.1	1,499.7	845.0	2,344.7	253.4	2,598.1	5,826.6	9.8	44.6
1983-1984	190.5	1,342.1	1,532.6	863.7	2,396.3	269.0	2,665.3	5,928.7	10.1	45.0
1984-1985	188.8	1,402.4	1,591.2	915.0	2,506.2	247.9	2,754.1	6,032.6	9.0	45.7
1985-1986	192.2	1,481.3	1,673.5	991.3	2,664.9	248.1	2,912.9	6,150.4	8.5	47.4
1986-1987	186.8	1,535.5	1,722.3	1,076.4	2,798.7	258.9	3,057.5	6,280.6	8.5	48.7
1987-1988	181.4	1,599.1	1,780.6	1,131.3	2,911.8	253.7	3,165.5	6,412.3	8.0	49.4
1988-1989	185.1	1,683.3	1,868.4	1,200.5	3,068.9	227.5	3,296.4	6,544.3	6.9	50.4
1989-1990	178.9	1,773.3	1,952.2	1,282.4	3,234.6	220.2	3,454.8	6,665.9	6.4	51.8
1990-1991	145.9	1,799.2	1,945.1	1,316.3	3,261.4	276.8	3,538.2	6,771.9	7.8	52.2
1991-1992	105.4	1,791.2	1,896.6	1,337.4	3,234.0	330.0	3,564.0	6,868.5	9.3	51.9
1992-1993	94.7	1,794.6	1,889.3	1,360.1	3,249.4	344.4	3,593.8	6,952.7	9.6	51.7
1993-1994	82.0	1,839.2	1,921.2	1,400.2	3,321.4	351.0	3,672.5	7,035.3	9.6	52.2
1994-1995	90.1	1,903.6	1,993.6	1,482.2	3,475.8	314.1	3,789.9	7,127.1	8.3	53.2
1995-1996	84.8	1,977.6	2,062.4	1,533.0	3,595.4	296.7	3,892.1	7,237.7	7.6	53.8
1996-1997	80.7	1,990.3	2,071.0	1,566.7	3,637.7	317.2	3,954.9	7,347.0	8.0	53.8
1997-1998	76.8	2,008.6	2,085.3	1,604.9	3,690.3	304.1	3,994.4	7,450.5	7.6	53.6
1998-1999	78.8	2,051.7	2,130.5	1,649.2	3,779.7	287.3	4,067.0	7,555.3	7.1	53.8
1999-2000	87.6	2,106.0	2,193.7	1,713.0	3,906.7	270.7	4,177.4	7,665.8	6.5	54.5
2000-2001	90.5	2,179.0	2,269.5	1,754.4	4,023.9	259.7	4,283.6	7,767.2	6.1	55.1
SEASONALLY ADJUSTED UNLESS FOOTNOTED										
1997-1998										
January	76.6	2,006.2	2,082.8	1,599.3	3,682.1	315.2	3,997.3	7,456.6	7.9	53.6
February	77.9	2,012.7	2,090.6	1,603.5	3,694.1	298.0	3,992.1	7,464.9	7.5	53.5
March	78.7	2,024.6	2,103.3	1,606.8	3,710.1	298.6	4,008.7	7,473.1	7.4	53.6
April	78.7	2,034.5	2,113.2	1,618.1	3,731.3	301.0	4,032.3	7,481.3	7.5	53.9
May	74.6	2,025.4	2,100.0	1,633.0	3,733.0	293.6	4,026.7	7,489.4	7.3	53.8
June	73.9	2,045.4	2,119.3	1,638.1	3,757.5	299.1	4,056.5	7,497.5	7.4	54.1
1998-1999										
July	72.9	2,057.0	2,129.9	1,625.9	3,755.8	306.2	4,062.0	7,505.9	7.5	54.1
August	74.6	2,061.3	2,135.9	1,642.6	3,778.5	292.0	4,070.5	7,514.2	7.2	54.2
September	74.7	2,054.6	2,129.3	1,638.0	3,767.3	297.6	4,065.0	7,522.5	7.3	54.0
October	74.1	2,047.0	2,121.1	1,664.2	3,785.3	284.7	4,070.0	7,532.0	7.0	54.0
November	76.7	2,035.5	2,112.2	1,638.2	3,750.4	304.8	4,055.1	7,541.6	7.5	53.8
December	79.7	2,051.8	2,131.5	1,644.6	3,776.1	282.7	4,058.8	7,551.1	7.0	53.8
January	80.8	2,056.5	2,137.3	1,644.6	3,781.9	287.5	4,069.4	7,560.1	7.1	53.8
February	76.4	2,052.0	2,128.3	1,648.1	3,776.5	282.0	4,058.5	7,569.1	6.9	53.6
March	80.5	2,042.5	2,123.0	1,654.4	3,777.5	285.7	4,063.2	7,578.1	7.0	53.6
April	86.2	2,041.1	2,127.3	1,661.4	3,788.7	281.2	4,069.9	7,587.2	6.9	53.6
May	83.5	2,052.3	2,135.8	1,661.5	3,797.3	277.4	4,074.7	7,596.3	6.8	53.6
June	86.0	2,072.2	2,158.2	1,667.5	3,825.7	267.2	4,092.9	7,605.4	6.5	53.8
1999-2000										
July	86.3	2,054.2	2,140.4	1,680.5	3,820.9	271.0	4,092.0	7,614.5	6.6	53.7
August	84.4	2,060.5	2,144.8	1,690.9	3,835.7	273.0	4,108.6	7,623.6	6.6	53.9
September	84.4	2,066.7	2,151.1	1,703.7	3,854.8	283.3	4,138.1	7,632.7	6.8	54.2
October	87.0	2,097.4	2,184.4	1,708.5	3,892.9	273.1	4,166.0	7,643.2	6.6	54.5
November	88.6	2,090.6	2,179.2	1,715.4	3,894.6	264.3	4,159.0	7,653.7	6.4	54.3
December	88.1	2,112.6	2,200.7	1,710.9	3,911.6	269.8	4,181.3	7,664.1	6.5	54.6
January	87.5	2,117.7	2,205.1	1,712.8	3,918.0	267.1	4,185.0	7,672.3	6.4	54.5
February	88.8	2,100.6	2,189.4	1,734.3	3,923.6	265.4	4,189.0	7,680.5	6.3	54.5
March	88.3	2,134.9	2,223.2	1,718.4	3,941.7	277.1	4,218.8	7,688.7	6.6	54.9
April	88.0	2,140.3	2,228.4	1,721.9	3,950.3	274.9	4,225.1	7,697.0	6.5	54.9
May	90.3	2,141.0	2,231.3	1,730.7	3,962.0	274.5	4,236.5	7,705.3	6.5	55.0
June	89.6	2,158.9	2,248.6	1,729.0	3,977.5	253.9	4,231.4	7,713.7	6.0	54.9
2000-2001										
July	89.6	2,171.2	2,260.8	1,744.0	4,004.8	247.3	4,252.1	7,722.7	5.8	55.1
August	93.6	2,176.5	2,270.1	1,773.6	4,043.7	245.8	4,289.5	7,731.6	5.7	55.5
September	90.8	2,188.2	2,279.0	1,733.4	4,012.3	239.0	4,251.4	7,740.7	5.6	54.9
October	88.4	2,181.2	2,269.6	1,742.7	4,012.3	237.8	4,250.1	7,748.5	5.6	54.9
November	91.1	2,178.4	2,269.5	1,705.3	3,974.8	250.5	4,225.3	7,756.2	5.9	54.5
December	91.3	2,155.6	2,246.8	1,749.6	3,996.5	254.1	4,250.6	7,764.0	6.0	54.7
January	91.7	2,169.3	2,261.1	1,773.3	4,034.4	252.7	4,287.1	7,771.5	5.9	55.2
February	91.6	2,194.4	2,286.0	1,740.3	4,026.3	265.5	4,291.8	7,778.9	6.2	55.2
March	88.0	2,219.6	2,307.5	1,727.9	4,035.4	263.5	4,298.9	7,786.4	6.1	55.2
April	90.9	2,164.6	2,255.6	1,795.9	4,051.5	279.3	4,330.8	7,794.1	6.4	55.6
May	88.8	2,183.4	2,272.2	1,771.1	4,043.3	289.7	4,333.0	7,801.8	6.7	55.5
June	89.5	2,167.0	2,256.5	1,797.4	4,053.8	286.8	4,340.6	7,809.5	6.6	55.6
2001-2002										
July	82.9	2,117.6	2,200.5	1,826.3	4,026.8	280.9	4,307.7	7,818.4	6.5	55.1
August	85.3	2,156.1	2,241.4	1,838.1	4,079.6	284.6	4,364.1	7,827.2	6.5	55.8
September	86.2	2,183.4	2,269.6	1,765.0	4,034.5	271.4	4,305.9	7,836.1	6.3	54.9
October	88.1	2,137.2	2,225.3	1,822.9	4,048.2	292.8	4,341.1	7,845.2	6.7	55.3
November	87.7	2,144.3	2,232.0	1,814.0	4,046.0	276.1	4,322.1	7,854.3	6.4	55.0
December	81.3	2,117.0	2,198.3	1,832.7	4,031.0	288.5	4,319.4	7,863.5	6.7	54.9

(a) In April 2001 the ABS implemented a redesigned Labour Force Survey Questionnaire. To ensure continuity revisions have been made to core labour force series. For details refer to *Information Paper: Implementing the Redesigned Labour Force Survey Questionnaire* (Cat. no. 6295.0).

(b) For civilian population aged 15+ seasonally adjusted and trend estimates are not available. Original data provided.

(c) For unemployment and participation rates, the changes are given as percentage points.

Source: *The Labour Force, Australia, Preliminary* (Cat. no. 6202.0).

TABLE 6.4 UNEMPLOYMENT RATE BY SEX AND AGE GROUP(a)

Period	Males, looking for —				Females, looking for —				Persons, looking for —			
	Part-time work	Full-time work			Part-time work	Full-time work			Part-time work	Full-time work		
		Aged 15-19	Aged 20+	Total		Aged 15-19	Aged 20+	Total		Aged 15-19	Aged 20+	Total
ANNUAL AVERAGE (PER CENT)												
1981-1982	7.6	15.0	4.1	5.1	6.0	20.9	6.3	8.7	6.4	17.6	4.7	6.1
1982-1983	8.1	22.3	7.3	8.6	7.0	25.5	8.6	11.3	7.2	23.7	7.7	9.3
1983-1984	8.8	25.6	8.0	9.4	7.3	26.5	9.0	11.6	7.7	26.0	8.3	10.0
1984-1985	9.0	23.1	7.1	8.3	7.1	23.8	7.8	10.1	7.5	23.4	7.3	8.8
1985-1986	9.4	20.9	6.3	7.3	7.0	22.4	7.4	9.4	7.5	21.6	6.6	8.0
1986-1987	8.7	21.0	6.7	7.7	6.2	23.7	7.8	9.8	6.8	22.2	7.0	8.4
1987-1988	9.2	18.9	6.2	7.1	6.1	22.2	7.5	9.2	6.8	20.4	6.6	7.7
1988-1989	8.3	14.9	5.2	5.9	5.4	18.4	6.5	7.8	6.0	16.4	5.6	6.5
1989-1990	7.7	14.1	4.8	5.4	5.0	17.8	6.0	7.3	5.6	15.6	5.2	6.0
1990-1991	9.3	21.5	7.3	8.1	5.6	24.3	7.8	9.3	6.5	22.6	7.4	8.5
1991-1992	8.5	28.8	9.8	10.8	5.6	33.7	9.9	11.7	6.3	30.8	9.9	11.1
1992-1993	9.1	29.9	10.8	11.7	6.1	34.9	10.3	12.0	6.8	31.9	10.6	11.8
1993-1994	8.5	29.0	10.1	11.0	6.1	37.1	10.3	11.9	6.7	32.1	10.2	11.3
1994-1995	8.3	24.2	8.3	9.0	5.8	32.6	8.6	10.0	6.5	27.5	8.4	9.3
1995-1996	8.2	25.5	7.7	8.5	5.4	31.0	7.9	9.2	6.2	27.5	7.8	8.8
1996-1997	8.5	26.1	7.8	8.6	5.8	31.1	8.5	9.6	6.5	28.0	8.0	8.9
1997-1998	8.3	24.9	7.5	8.2	5.4	31.8	8.1	9.3	6.2	27.4	7.7	8.6
1998-1999	7.7	23.3	6.9	7.6	5.4	28.3	7.3	8.3	6.1	25.2	7.0	7.8
1999-2000	8.1	19.9	6.0	6.5	5.2	25.0	6.6	7.5	6.0	21.8	6.2	6.8
2000-2001	7.7	22.1	5.9	6.5	5.2	23.1	5.9	6.7	5.9	22.5	5.9	6.6
SEASONALLY ADJUSTED (PER CENT)												
1997-1998												
July	8.0	26.3	8.0	8.8	5.4	29.0	8.6	9.6	6.1	27.3	8.2	9.1
August	8.1	25.9	7.8	8.6	5.7	29.4	8.7	9.7	6.3	27.2	8.1	9.0
September	9.1	25.1	7.7	8.4	5.4	29.0	8.3	9.3	6.4	26.5	7.9	8.7
October	8.5	24.9	7.5	8.3	5.5	30.4	8.3	9.4	6.3	26.9	7.8	8.7
November	8.8	24.3	7.6	8.3	5.5	33.7	8.0	9.2	6.4	27.6	7.7	8.6
December	8.7	24.8	7.4	8.1	5.4	31.8	8.1	9.2	6.3	27.4	7.6	8.5
January	8.2	24.0	7.3	8.0	5.9	35.5	7.9	9.3	6.5	28.4	7.5	8.4
February	8.7	23.5	7.3	8.0	5.2	32.3	7.9	9.1	6.1	26.8	7.5	8.4
March	7.9	26.0	7.4	8.2	5.0	33.7	7.9	9.2	5.8	28.8	7.6	8.5
April	7.7	23.5	7.1	7.8	5.7	31.2	7.6	8.8	6.2	26.4	7.3	8.1
May	7.8	25.3	7.3	8.1	4.8	31.9	8.0	9.2	5.6	27.6	7.6	8.5
June	7.8	25.4	7.6	8.3	5.3	31.9	7.8	8.9	6.0	27.7	7.6	8.5
1998-1999												
July	7.5	27.4	7.6	8.4	5.4	33.2	7.9	9.1	6.0	29.5	7.7	8.6
August	9.1	26.3	7.3	8.1	5.0	31.3	7.7	8.8	6.1	28.0	7.4	8.3
September	7.4	26.7	7.2	8.0	5.3	30.7	7.7	8.8	5.9	28.1	7.3	8.2
October	7.6	24.2	6.9	7.6	5.4	30.3	7.2	8.2	6.0	26.4	7.0	7.8
November	7.8	24.0	7.2	7.9	6.1	29.4	7.6	8.6	6.6	26.0	7.3	8.1
December	7.1	22.8	7.0	7.6	5.3	26.9	7.3	8.2	5.8	24.3	7.1	7.8
January	7.3	22.5	6.9	7.6	5.4	27.0	7.4	8.3	5.9	24.1	7.1	7.8
February	7.7	21.0	6.8	7.4	5.6	28.4	7.0	8.0	6.2	23.7	6.9	7.6
March	7.8	22.0	6.3	7.0	5.7	26.4	7.1	8.0	6.3	23.7	6.6	7.3
April	7.9	22.0	6.7	7.3	5.5	26.1	7.0	8.0	6.2	23.6	6.8	7.5
May	8.6	20.7	6.6	7.2	5.6	26.7	6.8	7.7	6.4	23.0	6.7	7.4
June	6.9	21.5	6.4	7.0	4.9	25.2	6.8	7.7	5.5	22.9	6.5	7.2
1999-2000												
July	8.4	19.1	6.2	6.7	5.5	25.2	6.5	7.5	6.3	21.4	6.3	7.0
August	9.6	19.2	6.2	6.7	5.4	25.8	6.6	7.6	6.6	21.7	6.3	7.0
September	8.9	19.8	6.3	6.8	5.5	27.3	6.9	7.9	6.4	22.6	6.5	7.2
October	8.4	20.0	6.3	6.8	5.1	25.6	6.7	7.7	6.0	22.1	6.4	7.1
November	7.1	20.7	5.9	6.5	4.9	25.4	6.5	7.4	5.5	22.5	6.1	6.8
December	8.0	21.4	6.2	6.8	5.1	25.1	6.6	7.5	5.9	22.8	6.3	7.0
January	7.2	20.9	6.0	6.6	5.1	23.6	6.5	7.3	5.7	21.9	6.2	6.9
February	7.7	21.2	5.6	6.3	5.0	23.5	6.6	7.4	5.7	22.0	5.9	6.6
March	7.8	20.8	5.8	6.4	5.1	23.8	6.8	7.6	5.9	22.0	6.1	6.8
April	8.3	19.0	5.8	6.3	5.3	24.7	6.5	7.4	6.2	21.2	6.0	6.7
May	7.7	18.7	5.8	6.3	4.9	25.6	6.7	7.6	5.7	21.4	6.1	6.8
June	8.2	17.3	5.7	6.2	5.3	24.7	5.6	6.6	6.1	20.1	5.7	6.3
2000-2001												
July	7.9	18.6	5.5	6.0	4.8	24.4	5.7	6.6	5.7	20.8	5.6	6.2
August	7.6	19.1	5.7	6.2	4.7	22.4	5.7	6.5	5.6	20.4	5.7	6.3
September	7.3	18.7	5.6	6.1	4.8	21.2	5.5	6.3	5.5	19.7	5.6	6.2
October	7.0	20.5	5.7	6.3	4.8	19.9	5.6	6.2	5.4	20.2	5.7	6.3
November	7.2	22.9	5.7	6.4	5.0	20.9	5.9	6.6	5.6	22.1	5.8	6.5
December	7.6	20.4	5.9	6.4	5.0	22.3	6.0	6.8	5.7	21.1	5.9	6.6
January	7.4	23.4	5.9	6.6	5.2	21.8	5.7	6.5	5.8	22.8	5.8	6.5
February	7.6	27.1	6.0	6.8	5.4	25.7	5.8	6.8	6.0	26.5	6.0	6.8
March	7.7	23.7	5.9	6.6	5.7	23.2	5.6	6.4	6.3	23.5	5.8	6.6
April	8.0	23.7	6.3	7.0	5.9	22.6	6.1	6.9	6.5	23.3	6.2	7.0
May	8.4	23.1	6.1	6.8	5.6	23.5	6.7	7.5	6.4	23.3	6.3	7.0
June	8.7	22.7	6.2	6.9	5.2	28.6	6.6	7.7	6.2	25.0	6.3	7.2
2001-2002												
July	8.4	21.2	6.3	6.9	5.0	28.6	6.7	7.8	6.0	24.0	6.4	7.2
August	7.4	22.5	6.2	6.9	5.0	25.4	6.9	7.7	5.7	23.5	6.4	7.2
September	7.7	24.8	6.1	6.9	4.9	26.5	6.4	7.4	5.7	25.4	6.2	7.0
October	8.1	25.2	6.4	7.2	5.2	27.3	7.0	8.0	6.0	26.0	6.6	7.4
November	7.5	25.1	6.1	6.9	5.1	25.3	6.5	7.4	5.8	25.2	6.3	7.1
December	7.4	21.6	6.0	6.6	5.5	25.0	6.8	7.6	6.1	22.8	6.3	7.0

For footnotes see end of table.

TABLE 6.4 UNEMPLOYMENT RATE BY SEX AND AGE GROUP(a)—continued

Period	Males, looking for —				Females, looking for —				Persons, looking for —			
	Part-time work	Full-time work			Part-time work	Full-time work			Part-time work	Full-time work		
		Aged 15–19	Aged 20+	Total		Aged 15–19	Aged 20+	Total		Aged 15–19	Aged 20+	Total
TREND (PER CENT)												
1996–1997												
February	8.7	26.6	7.8	8.6	5.8	31.4	8.6	9.8	6.6	28.4	8.1	9.0
March	8.6	26.6	7.9	8.7	5.7	30.9	8.7	9.8	6.5	28.2	8.1	9.0
April	8.5	26.5	7.9	8.7	5.7	30.4	8.7	9.7	6.4	27.9	8.2	9.0
May	8.4	26.4	7.9	8.7	5.6	29.9	8.7	9.7	6.4	27.7	8.2	9.0
June	8.4	26.2	7.9	8.6	5.6	29.7	8.7	9.7	6.3	27.5	8.1	9.0
1997–1998												
July	8.4	25.9	7.8	8.6	5.5	29.5	8.6	9.6	6.3	27.2	8.1	8.9
August	8.5	25.6	7.8	8.5	5.5	29.7	8.5	9.5	6.3	27.1	8.0	8.9
September	8.6	25.3	7.7	8.4	5.5	30.2	8.4	9.4	6.3	27.1	7.9	8.8
October	8.7	24.9	7.6	8.3	5.5	31.0	8.3	9.4	6.4	27.2	7.8	8.7
November	8.7	24.6	7.5	8.2	5.5	32.1	8.1	9.3	6.4	27.3	7.7	8.6
December	8.6	24.4	7.4	8.1	5.5	32.9	8.0	9.3	6.4	27.5	7.6	8.5
January	8.5	24.2	7.3	8.0	5.5	33.3	7.9	9.2	6.3	27.6	7.5	8.4
February	8.3	24.3	7.3	8.0	5.4	33.3	7.9	9.2	6.2	27.6	7.5	8.4
March	8.1	24.5	7.3	8.0	5.3	32.9	7.9	9.1	6.1	27.6	7.5	8.4
April	7.9	24.8	7.3	8.1	5.2	32.5	7.9	9.1	6.0	27.7	7.5	8.4
May	7.9	25.4	7.4	8.1	5.2	32.2	7.9	9.0	5.9	27.9	7.5	8.4
June	7.9	25.9	7.4	8.2	5.2	32.1	7.8	9.0	5.9	28.1	7.6	8.5
1998–1999												
July	8.0	26.2	7.4	8.2	5.2	31.9	7.8	8.9	6.0	28.2	7.5	8.4
August	8.0	26.2	7.3	8.1	5.3	31.5	7.7	8.8	6.0	28.1	7.4	8.3
September	7.9	25.8	7.2	8.0	5.4	30.8	7.6	8.7	6.1	27.6	7.4	8.2
October	7.7	25.0	7.1	7.9	5.5	29.9	7.5	8.5	6.1	26.8	7.3	8.1
November	7.5	24.0	7.0	7.7	5.5	29.0	7.4	8.4	6.1	25.8	7.2	8.0
December	7.5	23.1	6.9	7.6	5.6	28.1	7.3	8.3	6.1	24.9	7.1	7.8
January	7.5	22.4	6.9	7.5	5.6	27.5	7.2	8.2	6.1	24.3	7.0	7.7
February	7.6	22.0	6.8	7.4	5.6	27.1	7.2	8.1	6.1	23.9	6.9	7.6
March	7.7	21.7	6.7	7.3	5.5	26.7	7.1	8.0	6.1	23.5	6.8	7.5
April	7.8	21.3	6.5	7.1	5.5	26.3	6.9	7.9	6.1	23.2	6.7	7.4
May	8.0	20.9	6.5	7.0	5.4	26.0	6.8	7.8	6.2	22.9	6.6	7.3
June	8.3	20.4	6.4	6.9	5.4	25.9	6.8	7.7	6.2	22.5	6.5	7.2
1999–2000												
July	8.5	20.0	6.3	6.9	5.4	25.9	6.7	7.7	6.2	22.2	6.4	7.1
August	8.6	19.7	6.3	6.8	5.3	26.0	6.7	7.7	6.2	22.1	6.4	7.1
September	8.5	19.8	6.2	6.8	5.3	26.0	6.7	7.6	6.2	22.1	6.4	7.0
October	8.3	20.1	6.1	6.7	5.2	25.7	6.6	7.6	6.0	22.3	6.3	7.0
November	8.0	20.6	6.1	6.7	5.1	25.3	6.6	7.5	5.9	22.4	6.3	7.0
December	7.7	21.0	6.0	6.6	5.1	24.7	6.6	7.5	5.8	22.4	6.2	6.9
January	7.6	21.1	5.9	6.5	5.0	24.2	6.6	7.5	5.8	22.3	6.2	6.9
February	7.7	20.7	5.8	6.4	5.1	24.1	6.6	7.5	5.8	22.0	6.1	6.8
March	7.8	20.1	5.8	6.4	5.1	24.3	6.6	7.5	5.9	21.7	6.1	6.7
April	8.0	19.4	5.8	6.3	5.1	24.6	6.5	7.4	5.9	21.4	6.0	6.7
May	8.0	18.7	5.7	6.2	5.1	24.7	6.3	7.2	5.9	21.0	5.9	6.6
June	8.0	18.3	5.7	6.2	5.0	24.4	6.0	6.9	5.8	20.6	5.8	6.4
2000–2001												
July	7.8	18.3	5.7	6.2	4.9	23.6	5.8	6.7	5.7	20.4	5.7	6.3
August	7.6	18.7	5.7	6.2	4.8	22.6	5.6	6.5	5.6	20.2	5.6	6.3
September	7.4	19.4	5.7	6.2	4.8	21.6	5.6	6.4	5.5	20.3	5.6	6.3
October	7.3	20.4	5.7	6.3	4.8	21.2	5.7	6.4	5.5	20.7	5.7	6.3
November	7.2	21.5	5.8	6.4	4.9	21.3	5.7	6.4	5.6	21.5	5.7	6.4
December	7.3	22.7	5.8	6.5	5.1	21.8	5.7	6.5	5.7	22.3	5.8	6.5
January	7.4	23.6	5.9	6.6	5.3	22.4	5.8	6.6	5.9	23.1	5.9	6.6
February	7.6	24.2	6.0	6.7	5.5	23.1	5.8	6.7	6.1	23.8	5.9	6.7
March	7.9	24.2	6.1	6.8	5.6	23.8	6.0	6.8	6.2	24.0	6.0	6.8
April	8.1	23.8	6.1	6.8	5.6	24.5	6.2	7.0	6.3	24.1	6.1	6.9
May	8.2	23.2	6.2	6.9	5.5	25.4	6.4	7.3	6.3	24.0	6.3	7.0
June	8.3	22.8	6.2	6.9	5.3	26.2	6.6	7.5	6.2	24.1	6.3	7.1
2001–2002												
July	8.2	22.8	6.2	6.9	5.2	26.7	6.7	7.7	6.1	24.3	6.4	7.2
August	8.0	23.2	6.2	6.9	5.1	27.0	6.7	7.7	5.9	24.6	6.4	7.2
September	7.8	23.6	6.2	6.9	5.0	26.8	6.7	7.7	5.9	24.8	6.4	7.2
October	7.7	23.9	6.2	6.9	5.1	26.4	6.7	7.6	5.9	24.8	6.4	7.2
November	7.6	24.0	6.2	6.9	5.2	25.9	6.7	7.6	5.9	24.8	6.3	7.1
December	7.5	24.0	6.1	6.8	5.3	25.3	6.7	7.6	5.9	24.5	6.3	7.1

(a) In April 2001 the ABS implemented a redesigned Labour Force Survey Questionnaire. To ensure continuity revisions have been made to core labour force series. For details refer to *Information Paper: Implementing the Redesigned Labour Force Survey Questionnaire* (Cat. no. 6295.0).

(b) For unemployment rates for total males, females and persons, use Tables 6.1, 6.2 and 6.3.

Source: *Labour Force, Australia, Preliminary* (Cat. no. 6202.0).

TABLE 6.5 UNEMPLOYED PERSONS: DURATION OF UNEMPLOYMENT, ORIGINAL(a)

Period	Long term unemployed			Total	Long term unemployment as a proportion of total unemployment
	Unemployed under 52 weeks	Unemployed 52 weeks and under 104	Unemployed 104 weeks and over		
	'000	'000	'000	'000	%
ORIGINAL					
2000–2001					
August	426.5	60.1	87.8	148.0	25.8
September	450.2	53.1	93.4	146.4	24.5
October	409.8	62.6	85.1	147.8	26.5
November	437.8	57.7	81.7	139.4	24.1
December	474.9	59.2	83.0	142.2	23.0
January	511.6	61.3	75.2	136.5	21.1
February	567.4	63.2	91.0	154.2	21.4
March	529.6	64.4	81.5	145.9	21.6
April	519.4	61.9	87.9	149.8	22.4
May	521.5	63.9	86.2	150.2	22.4
June	502.9	60.5	91.0	151.5	23.1
2001–2002					
July	477.2	56.6	83.8	140.4	22.7
August	505.5	45.8	92.7	138.5	21.5
September	519.9	56.4	96.2	152.6	22.7
October	514.0	57.6	88.4	146.1	22.1
November	490.4	55.9	83.2	139.1	22.1

(a) In April 2001 the ABS implemented a redesigned Labour Force Survey Questionnaire. To ensure continuity revisions have been made to core labour force series. Table 6.5 has been redesigned to better show Duration of unemployment data. For further detail refer to *Information Paper: Implementing the Redesigned Labour Force Survey Questionnaire* (Cat. no. 6295.0).

Source: *Labour Force, Australia* (Cat. no. 6203.0).

TABLE 6.6 UNEMPLOYED PERSONS : REASON FOR LEAVING LAST JOB : ORIGINAL(a)

Period	Reason for unemployment				Un-employed	Percent of unemployed			
	Job loser	Job leaver	Never worked	Former worker		Job loser	Job leaver	Never worked	Former worker
	'000	'000	'000	'000	'000	%	%	%	%
ORIGINAL									
2000–2001									
May	268.8	154.3	99.9	148.7	671.7	40	23	14.9	22.1
2001–2002									
August	250.9	143.3	93.5	156.3	644.0	39.0	22.3	14.5	24.3
November	249.7	132.6	104.6	142.6	629.5	39.7	21.1	16.6	22.6

(a) Due to the redesigned Labour Force Survey Questionnaire, reason for leaving last job data are now collected quarterly. Data in this table are not strictly comparable with the historical data collected monthly. For further detail refer to *Information Paper: Implementing the Redesigned Labour Force Survey Questionnaire* (Cat. no. 6295.0).

Source: *Labour Force, Australia* (Cat. no. 6203.0).

TABLE 6.7 EMPLOYED PERSONS BY INDUSTRY(a)

Period	Agriculture, forestry and fishing	Mining	Manufac- turing	Electricity, gas and water supply	Construction	Wholesale trade	Retail trade	Accom- modation, cafes and restaurants
ANNUAL AVERAGE ('000)								
1985-1986	428.0	105.8	1,129.0	144.2	477.7	425.9	948.1	228.5
1986-1987	422.4	101.0	1,125.9	133.0	503.7	434.1	974.0	248.4
1987-1988	418.7	97.7	1,160.3	124.2	507.8	450.8	1,019.9	270.0
1988-1989	435.4	98.0	1,202.6	119.3	571.2	483.8	1,064.9	288.7
1989-1990	428.9	103.9	1,202.1	108.7	603.3	511.5	1,121.3	311.7
1990-1991	435.5	95.1	1,146.2	103.4	575.0	511.8	1,100.4	323.6
1991-1992	408.9	89.7	1,087.8	106.2	519.4	490.0	1,095.0	344.5
1992-1993	404.5	86.8	1,088.8	97.6	535.1	487.8	1,107.7	338.0
1993-1994	409.3	89.4	1,094.6	92.3	559.7	511.1	1,118.1	349.2
1994-1995	403.8	86.1	1,117.5	86.7	591.4	494.4	1,191.0	379.3
1995-1996	419.3	85.0	1,113.8	80.6	602.4	500.8	1,230.5	381.8
1996-1997	422.9	86.2	1,131.8	66.4	587.9	493.6	1,240.6	400.0
1997-1998	431.8	82.8	1,123.4	64.5	598.7	500.8	1,248.6	404.3
1998-1999	422.4	79.7	1,083.8	64.8	635.3	506.9	1,302.4	413.3
1999-2000	438.0	78.2	1,114.8	64.6	697.5	495.8	1,329.3	434.9
2000-2001	429.1	78.3	1,131.3	65.7	683.1	439.1	1,335.2	470.7
SEASONALLY ADJUSTED ('000)								
1991-1992								
February	406.0	88.7	1,085.1	108.8	516.2	486.8	1,099.1	345.3
May	400.3	88.9	1,086.3	110.2	518.3	482.0	1,107.1	342.9
1992-1993								
August	405.0	89.3	1,084.6	104.1	528.5	494.2	1,103.1	343.2
November	407.7	85.6	1,105.2	93.0	526.6	474.3	1,094.5	332.5
February	413.1	84.8	1,081.0	97.8	534.0	484.1	1,110.6	337.3
May	393.0	87.6	1,084.8	95.7	551.5	497.9	1,122.9	339.4
1993-1994								
August	415.7	89.5	1,069.0	94.1	560.9	508.8	1,090.7	341.6
November	414.2	93.8	1,091.0	94.1	555.8	511.6	1,115.5	348.8
February	398.1	88.3	1,101.5	91.4	560.6	503.7	1,120.1	358.0
May	409.6	86.2	1,117.7	89.6	561.2	519.8	1,146.3	348.4
1994-1995								
August	408.5	86.0	1,125.1	91.3	573.8	481.9	1,180.2	367.3
November	400.3	84.6	1,108.1	88.1	585.6	482.1	1,195.0	376.4
February	407.1	86.9	1,123.3	84.9	597.9	502.0	1,194.5	382.6
May	399.1	87.3	1,114.9	82.9	608.4	511.1	1,195.1	390.4
1995-1996								
August	406.5	84.0	1,118.6	83.4	600.8	504.7	1,203.9	392.1
November	424.8	81.3	1,110.1	83.0	604.4	516.1	1,215.8	393.0
February	419.7	89.5	1,114.6	83.6	604.8	488.0	1,245.9	367.6
May	425.8	85.7	1,112.7	72.8	599.6	494.4	1,257.4	374.0
1996-1997								
August	421.5	89.8	1,119.3	67.0	608.5	496.4	1,257.1	387.0
November	413.9	89.0	1,135.3	66.0	579.2	485.3	1,252.8	392.6
February	426.7	85.4	1,136.0	65.8	585.9	498.9	1,223.4	414.5
May	429.2	81.0	1,137.2	67.0	578.9	493.7	1,230.4	405.1
1997-1998								
August	417.9	80.3	1,142.1	64.7	571.9	474.0	1,213.4	399.9
November	452.3	82.3	1,136.4	64.3	591.3	497.5	1,269.6	400.3
February	435.3	83.2	1,112.3	64.8	611.0	510.5	1,261.0	398.5
May	421.5	85.6	1,102.2	64.1	621.4	521.0	1,250.5	417.7
1998-1999								
August	414.2	86.2	1,101.9	67.9	627.9	509.1	1,273.6	413.7
November	414.0	80.7	1,082.6	63.7	632.7	500.1	1,292.9	409.2
February	424.9	76.7	1,076.5	62.5	631.0	512.1	1,312.0	415.8
May	437.0	75.4	1,073.8	64.9	650.4	507.0	1,331.6	414.5
1999-2000								
August	435.9	75.2	1,065.6	65.6	678.9	536.4	1,332.2	412.4
November	434.6	77.5	1,092.5	64.3	696.5	530.5	1,318.8	439.6
February	440.0	85.1	1,121.1	62.9	703.6	485.4	1,336.7	443.0
May	441.7	75.3	1,180.4	65.4	711.5	432.2	1,329.9	443.7
2000-2001								
August	444.2	78.8	1,142.8	63.5	715.8	455.4	1,327.7	472.4
November	430.7	79.1	1,127.9	67.4	679.8	446.7	1,331.3	476.4
February	409.6	77.7	1,131.3	66.6	667.5	428.7	1,328.1	476.0
May	432.2	77.8	1,123.0	65.3	669.7	425.9	1,354.0	458.0
2001-2002								
August	446.7	78.1	1,088.4	70.0	677.9	419.5	1,390.4	463.0
November	446.5	80.3	1,095.9	67.8	701.3	441.0	1,388.9	453.4

TABLE 6.7 EMPLOYED PERSONS BY INDUSTRY(a)—continued

Period	Transport and storage	Communi- cation services	Finance and insurance	Property and business services	Government admini- stration and defence	Education	Health and community services	Cultural and recreational services	Personal and other services
ANNUAL AVERAGE ('000)									
1985–1986	364.0	151.7	294.5	452.0	330.3	452.8	571.5	126.8	221.6
1986–1987	380.5	149.3	306.8	482.2	333.9	475.0	588.8	132.2	239.0
1987–1988	375.3	143.8	332.2	504.1	347.3	480.3	601.2	139.1	258.5
1988–1989	375.6	146.3	342.8	554.4	325.5	485.6	648.2	146.3	261.7
1989–1990	384.7	149.1	360.3	604.7	344.6	521.4	645.7	158.0	275.6
1990–1991	384.9	151.0	354.9	608.4	360.9	524.8	679.4	150.3	273.9
1991–1992	374.9	140.4	334.0	620.6	350.0	532.2	696.4	164.6	289.8
1992–1993	358.2	123.5	318.3	617.6	364.8	548.9	690.2	155.3	295.7
1993–1994	363.0	132.9	317.1	643.7	369.0	553.0	711.2	168.0	292.0
1994–1995	381.8	148.5	313.2	751.2	357.6	556.4	722.1	190.3	304.2
1995–1996	389.3	159.0	316.9	799.4	379.3	586.2	759.5	188.4	315.8
1996–1997	397.5	163.9	318.1	831.5	368.5	582.6	773.9	193.5	317.9
1997–1998	395.2	148.7	313.3	899.0	340.0	584.0	801.8	204.5	340.0
1998–1999	409.3	151.7	320.1	947.5	346.1	604.3	819.1	209.8	339.3
1999–2000	407.9	169.5	327.6	991.2	346.4	610.4	829.7	217.9	352.8
2000–2001	421.8	182.6	337.5	1,082.6	366.2	621.6	876.6	225.9	343.0
SEASONALLY ADJUSTED ('000)									
1991–1992									
February	367.5	146.4	326.4	624.2	349.3	536.6	705.9	166.2	297.7
May	367.6	133.2	324.6	626.2	348.3	540.5	678.0	158.7	301.0
1992–1993									
August	361.9	127.3	331.3	628.4	345.2	549.1	700.1	160.9	312.7
November	351.2	123.0	319.1	635.1	368.7	544.5	695.9	148.3	287.4
February	361.1	118.4	315.5	600.7	377.5	548.7	681.8	151.0	289.9
May	357.6	125.3	307.3	606.2	367.4	553.4	682.8	160.8	292.5
1993–1994									
August	355.9	126.8	303.2	614.2	395.2	556.0	698.1	160.8	289.3
November	360.9	135.4	325.0	624.2	364.0	558.1	707.2	163.8	295.3
February	365.2	139.1	323.3	664.4	360.8	549.0	718.6	169.4	290.9
May	369.3	129.9	316.7	672.5	356.8	548.7	720.8	177.8	292.1
1994–1995									
August	374.1	137.8	312.6	716.3	350.5	548.1	700.8	182.6	297.6
November	382.3	149.9	312.5	728.0	355.5	550.5	714.4	190.7	311.2
February	386.3	151.6	309.5	763.8	353.8	559.3	728.1	195.9	311.7
May	384.0	154.5	317.9	797.5	370.5	567.7	744.2	191.9	295.9
1995–1996									
August	383.9	150.6	320.2	795.0	382.6	588.5	759.1	196.1	300.7
November	391.0	147.8	312.1	797.4	385.7	584.6	755.0	193.3	322.0
February	387.9	170.5	315.8	796.7	383.1	586.5	758.3	187.9	318.2
May	394.0	167.0	319.5	808.5	365.8	585.2	764.6	176.5	322.2
1996–1997									
August	398.4	168.7	315.6	809.6	377.4	583.1	769.6	193.5	311.9
November	398.4	166.4	319.3	839.0	370.3	588.4	786.7	177.4	304.1
February	399.1	159.0	322.4	834.7	369.1	581.3	769.4	202.8	316.3
May	393.8	161.9	315.3	843.0	357.2	577.5	768.8	200.6	339.9
1997–1998									
August	397.4	155.2	315.3	881.3	344.2	575.8	785.3	201.8	341.8
November	394.3	145.7	307.7	878.1	350.6	580.7	797.6	207.5	340.0
February	395.5	148.5	307.5	912.0	335.9	583.9	805.4	205.0	339.1
May	393.4	145.6	323.1	924.7	329.2	595.7	818.0	203.7	339.5
1998–1999									
August	384.8	154.3	325.7	934.6	336.1	594.8	815.5	205.7	347.0
November	408.9	152.1	331.6	947.6	340.1	599.7	815.6	209.3	346.9
February	429.8	145.5	321.8	949.6	347.2	611.4	836.0	209.0	332.6
May	412.7	154.9	301.7	958.0	360.5	611.8	808.7	215.1	330.9
1999–2000									
August	420.1	152.1	311.8	966.3	350.3	618.7	800.5	213.3	349.0
November	404.1	163.3	320.0	981.1	345.4	615.8	825.9	210.6	351.8
February	393.2	182.8	342.2	989.9	343.4	603.7	838.0	231.5	360.0
May	414.2	179.6	336.3	1,028.0	346.3	603.2	853.8	216.5	350.4
2000–2001									
August	423.5	178.3	333.7	1,062.7	356.4	625.4	862.3	227.1	336.1
November	423.4	177.1	329.6	1,083.2	364.5	621.0	852.3	226.3	331.7
February	420.7	187.5	333.2	1,116.9	371.7	624.5	886.1	228.3	344.2
May	419.5	187.6	353.8	1,067.7	371.8	615.8	905.1	222.2	360.3
2001–2002									
August	427.9	174.6	356.5	1,039.7	392.0	647.9	895.9	220.4	371.4
November	427.5	159.1	348.5	1,007.2	383.7	646.8	908.3	228.6	366.9

(a) Data from February 2000 onwards are not strictly comparable with earlier data. See the November 1999 issue of Labour Force, Australia (Cat.no. 6203.0).

Source: Labour Force, Australia (Cat. no. 6203.0).

TABLE 6.8 JOB VACANCIES

Period	Job vacancies ('000)				Job Vacancies per thousand unemployed
	Manufacturing(a)	All Industries	Total		
			Private Sector	Public Sector	
ANNUAL (\$ MILLION)					
1979-1980	na	39.4	25.6	13.9	59.6
1980-1981		39.5	26.5	13.0	98.7
1981-1982		38.5	25.3	13.2	93.8
1982-1983		30.0	19.9	10.1	50.1
1983-1984		41.2	30.8	10.3	59.6
1984-1985		57.1	42.6	14.5	91.5
1985-1986		65.6	48.3	17.3	110.3
1986-1987		65.4	48.1	17.3	103.4
1987-1988		69.4	52.8	16.5	113.4
1988-1989		84.6	65.5	19.2	157.3
1989-1990		71.7	53.0	18.8	141.9
1990-1991		40.3	26.9	13.4	60.6
1991-1992		30.7	21.8	8.8	35.4
1992-1993	na	35.9	28.7	7.2	39.7
1993-1994	7.0	53.3	44.0	9.3	60.4
1994-1995	12.8	76.6	65.6	11.0	98.2
1995-1996	10.3	73.4	62.8	10.6	99.6
1996-1997	8.2	77.4	68.4	9.0	101.5
1997-1998	8.9	90.0	79.7	10.2	122.4
1998-1999	9.6	90.1	78.3	11.8	129.2
1999-2000	14.2	107.0	90.2	16.8	168.1
2000-2001	9.9	101.4	86.2	15.3	164.2
SEASONALLY ADJUSTED					
1990-1991	na	55.9	40.3	15.6	94.7
August		40.8	26.2	14.6	62.7
November		32.9	20.3	12.6	46.6
February		31.0	20.2	10.8	38.3
1991-1992		29.2	19.7	9.5	35.8
August		30.3	21.7	8.6	35.2
November		32.5	24.1	8.4	36.6
February		30.9	22.1	8.8	34.0
1992-1993		32.1	24.2	7.9	33.9
August		36.2	29.0	7.2	38.6
November		36.0	29.2	6.8	38.0
February	1.0	40.5	33.4	7.1	43.6
May	4.0				
1993-1994		45.0	36.5	8.5	47.6
August	5.1	47.2	38.6	8.6	49.9
November	6.4	56.0	46.8	9.2	61.3
February	8.1	67.0	56.1	10.9	75.7
May	8.4				
1994-1995		79.6	67.9	11.7	93.6
August	16.5	82.7	71.7	11.0	102.0
November	14.0	70.0	59.1	10.9	88.1
February	13.1	73.7	63.5	10.2	97.0
May	7.7				
1995-1996		71.9	62.5	9.4	96.0
August	11.0	69.6	58.2	11.4	90.2
November	7.6	78.9	67.4	11.5	103.9
February	11.8	72.8	62.6	10.2	94.0
May	10.7				
1996-1997		74.0	65.9	8.1	95.5
August	7.8	78.9	70.4	8.5	99.6
November	7.9	77.9	68.4	9.5	97.3
February	9.7	78.9	68.9	10.0	99.2
May	7.5				
1997-1998		80.5	69.6	10.9	102.8
August	9.2	86.0	75.3	10.7	110.4
November	8.6	95.1	85.7	9.4	125.6
February	9.6	99.6	89.7	9.9	134.0
May	8.3				
1998-1999		84.8	74.1	10.7	112.0
August	6.4	98.2	86.8	11.4	138.2
November	9.5	82.2	69.9	12.3	120.1
February	10.3	95.8	82.9	12.9	143.1
May	12.2				
1999-2000		102.2	87.5	14.7	158.3
August	14.1	104.1	89.0	15.1	161.7
November	14.0	112.3	94.4	17.9	178.7
February	16.4	109.8	90.3	19.5	174.0
May	12.2				
2000-2001		109.6	94.6	15.0	183.4
August	13.1	109.8	93.7	16.1	185.5
November	9.3	95.2	81.1	14.1	152.1
February	8.8	89.7	73.8	15.9	136.0
May	8.4				
2001-2002		86.1	70.5	15.6	127.7
August	11.2	84.5	69.4	15.1	125.8
November	6.6				

(a) Seasonally adjusted data not available. Original data provided

Source: Job Vacancies, Australia (Cat. no. 6354.0).

TABLE 6.9 INDUSTRIAL DISPUTES BY INDUSTRY : WORKING DAYS LOST

Period	Mining		Manufacturing		Const- ruction	Transport and storage, Communi- cation services	Education Health and Community services	Other industries (a)	All industries
	Coal	Other	Metal product, Machinery and equipment	Other					
ANNUAL									
1982-1983	4,171	2,015	488	411	937	725	na	56	297
1983-1984	3,262	5,380	283	323	1,042	323		64	245
1984-1985	7,030	1,878	394	309	573	435	103	70	242
1985-1986	10,743	2,866	375	309	688	400	125	32	256
1986-1987	5,144	2,417	432	365	446	98	127	40	194
1987-1988	14,292	1,121	715	234	910	236	114	85	282
1988-1989	10,471	1,556	515	260	418	178	97	59	206
1989-1990	5,054	620	285	216	317	338	216	64	185
1990-1991	3,953	1,246	2,124	214	206	73	77	24	238
1991-1992	4,239	1,005	583	276	261	213	163	58	182
1992-1993	2,908	290	600	208	110	185	181	64	159
1993-1994	6,093	235	142	101	61	44	65	30	82
1994-1995	3,124	1,089	166	159	105	137	94	17	86
1995-1996	4,981	556	73	113	636	75	175	14	115
1996-1997	7,245	32	203	86	405	42	91	14	90
1997-1998	3,426	1	147	118	594	105	53	8	82
1998-1999	2,200	37	103	104	269	97	50	9	56
1999-2000	2,024	64	310	131	389	75	208	10	104
2000-2001	1,772	27	210	122	224	21	12	6	45
WORKING DAYS LOST PER '000 EMPLOYEES (b)									
1997-1998									
July	6,269	32	197	82	263	49	84	9	75
August	5,150	18	111	64	248	52	73	9	63
September	5,522	18	129	54	215	70	70	13	65
October	5,332	19	165	86	247	89	71	13	73
November	4,750	19	175	102	281	91	74	11	75
December	4,206	19	189	107	290	101	73	11	75
January	3,991	20	190	101	257	102	73	11	73
February	4,244	20	189	112	252	111	78	11	76
March	4,752	20	188	120	300	104	55	11	76
April	4,562	14	174	114	320	105	48	10	74
May	4,055	3	150	120	465	102	43	8	76
June	3,426	1	147	118	594	105	53	8	82
1998-1999									
July	3,023	2	160	119	575	95	49	8	80
August	2,913	7	154	118	563	154	51	9	83
September	2,488	7	141	132	604	149	53	6	82
October	2,132	7	99	106	536	128	51	6	71
November	1,995	21	77	106	521	124	48	7	69
December	2,732	23	71	106	524	114	57	7	72
January	2,961	22	75	106	515	112	57	8	72
February	2,688	22	77	97	513	103	72	8	73
March	2,043	25	78	103	525	100	71	9	72
April	2,248	34	85	102	518	97	70	9	73
May	2,202	36	78	98	377	97	59	9	62
June	2,200	37	103	104	269	97	50	9	56
1999-2000									
July	2,300	40	114	114	308	95	51	8	59
August	2,708	42	187	154	336	40	72	8	69
September	2,668	42	259	138	318	32	80	8	72
October	2,503	43	261	130	341	36	89	8	74
November	2,454	29	274	121	388	42	158	7	88
December	1,445	35	282	120	381	42	165	7	87
January	1,448	72	286	126	383	45	166	7	89
February	1,429	76	299	132	417	72	150	7	91
March	1,362	75	319	131	415	75	154	7	92
April	1,364	67	323	132	382	76	161	7	93
May	1,581	65	329	125	399	76	191	7	100
June	2,024	64	310	131	389	75	208	9	104
2000-2001									
July	2,032	61	295	129	350	74	207	10	100
August	1,831	53	242	102	316	64	186	9	88
September	1,873	54	186	104	305	59	181	9	83
October	1,922	52	186	115	290	55	170	9	81
November	1,971	66	184	119	236	53	96	9	64
December	1,933	60	170	121	234	52	79	9	61
January	1,946	21	165	115	232	49	79	8	59
February	1,821	19	182	110	206	23	68	8	53
March	2,338	20	177	103	173	21	63	8	51
April	2,553	22	165	94	194	22	53	7	49
May	2,313	27	177	104	187	22	25	8	44
June	1,772	27	210	122	224	21	12	6	45
2001-2002									
July	1,598	27	224	153	237	21	10	6	48
August	1,386	32	252	144	250	21	11	6	49
September	1,295	32	242	138	250	33	7	6	48

(a) Comprises Agriculture, forestry and fishing; Electricity, gas and water supply; Wholesale trade; Retail trade; Accommodation, cafes and restaurants; Finance and insurance; Property and business services; Government administration and defence, and Personal and other services.

(b) Monthly figures relate to twelve months ending in reference month.

Source: *Industrial Disputes, Australia*, (Cat. no. 6321.0).

TABLE 6.10 ESTIMATED RESIDENT POPULATION AND COMPONENTS OF POPULATION CHANGE

Period	Components of population change (a)					Population at end of period			
	Live births	Deaths	Natural increase	Net im-migration	Total increase	Total (b)	Age group		
							0-14	15-64	65+
ANNUAL ('000)									
1981-1982	237.1	111.0	126.1	128.1	254.2	15,184.2	3,725.5	9,742.7	1,455.0
1982-1983	241.8	112.9	128.8	73.3	202.1	15,393.5	3,745.0	9,940.5	1,498.8
1983-1984	240.5	110.9	129.7	49.1	178.8	15,579.4	3,751.0	10,106.7	1,535.8
1984-1985	241.8	114.2	127.6	73.7	201.3	15,788.3	3,735.8	10,269.8	1,573.8
1985-1986	239.1	116.1	123.0	100.4	223.4	16,018.3	3,725.5	10,441.7	1,621.0
1986-1987	242.8	116.1	126.7	125.7	252.4	16,263.9	3,699.5	10,636.7	1,682.1
1987-1988	246.2	120.5	125.7	149.3	275.1	16,532.2	3,687.3	10,837.2	1,739.3
1988-1989	250.2	118.8	131.4	157.4	288.8	16,814.4	3,699.0	11,041.8	1,791.4
1989-1990	257.5	125.1	132.4	124.6	257.1	17,065.0	3,724.9	11,243.0	1,846.5
1990-1991	261.2	119.6	141.6	86.4	228.0	17,284.0	3,755.0	11,416.8	1,893.4
1991-1992	259.2	120.8	138.4	68.6	206.9	17,494.7	3,785.5	11,547.8	1,950.7
1992-1993	260.0	121.3	138.6	30.0	168.7	17,667.1	3,816.3	11,674.7	2,003.6
1993-1994	258.3	123.5	134.8	46.5	181.4	17,854.7	3,837.5	11,773.2	2,056.4
1994-1995	258.2	126.2	132.0	80.1	212.1	18,071.8	3,860.0	11,889.1	2,105.6
1995-1996	250.4	126.4	124.0	104.1	228.2	18,310.7	3,888.1	12,032.2	2,151.4
1996-1997	253.7	127.3	126.4	87.1	213.4	18,524.2	3,911.3	12,196.3	2,203.1
1997-1998	249.1	129.3	119.9	86.4	206.2	18,730.4	3,919.5	12,360.8	2,243.8
1998-1999	250.0	128.3	121.7	85.1	206.8	18,937.2	3,922.1	12,722.7	2,322.0
1999-2000	249.3	128.4	120.9	99.1	220.0	19,157.1	3,921.3	12,875.5	2,360.2
2000-2001	248.7	128.9	119.8	109.7	229.5	19,386.7	3,923.2	13,061.3	2,402.1
QUARTERLY ('000)									
1990-1991									
March	64.9	28.6	36.3	33.1	69.4	17,237.4	na	na	na
June	66.3	29.3	37.0	13.5	50.5	17,284.0			
1991-1992									
September	65.2	33.0	32.1	25.8	57.9	17,342.9			
December	62.7	28.8	33.9	9.3	43.2	17,387.0			
March	65.6	27.3	38.3	27.1	65.4	17,453.3			
June	65.7	31.7	34.0	6.4	40.4	17,494.7			
1992-1993									
September	67.1	34.4	32.7	15.1	47.8	17,543.4			
December	63.7	29.6	34.2	2.8	36.9	17,581.3			
March	64.1	27.1	37.0	18.5	55.5	17,637.8			
June	65.0	30.3	34.7	-6.3	28.4	17,667.1			
1993-1994									
September	65.9	33.5	32.4	17.8	50.2	17,720.4			
December	63.6	29.9	33.7	4.9	38.5	17,760.0			
March	65.1	28.5	36.6	19.5	56.1	17,817.2			
June	63.8	31.6	32.2	4.4	36.5	17,854.7			
1994-1995									
September	65.9	36.7	29.2	27.8	56.9	17,912.9			
December	63.7	30.2	33.5	3.9	37.4	17,951.5			
March	64.4	27.8	36.6	24.7	61.3	18,014.0			
June	64.2	31.5	32.7	23.8	56.5	18,071.8			
1995-1996									
September	65.2	35.0	30.2	29.1	59.4	18,133.8			
December	61.1	30.8	30.3	29.2	59.5	18,196.1			
March	62.2	28.9	33.3	25.1	58.5	18,257.2			
June	61.9	31.7	30.2	20.6	50.8	18,310.7			
1996-1997									
September	65.1	37.1	28.1	32.3	60.4	18,371.1			
December	63.6	30.5	33.2	19.4	52.5	18,423.6			
March	61.4	28.4	33.1	29.4	62.4	18,486.0			
June	63.4	31.4	32.1	6.1	38.1	18,524.2			
1997-1998									
September	64.4	38.0	26.4	28.0	54.4	18,578.5			
December	61.9	31.0	30.9	8.9	39.8	18,618.3			
March	60.8	28.4	32.3	31.7	64.1	18,682.4			
June	62.1	31.8	30.3	17.7	48.0	18,730.4			
1998-1999									
September	64.1	36.4	27.7	31.6	59.3	18,789.6			
December	61.3	30.8	30.5	22.1	52.6	18,842.2			
March	62.0	28.8	33.2	14.1	47.3	18,889.5			
June	62.5	32.2	30.3	17.3	47.6	18,937.2			
1999-2000									
September	64.5	35.9	28.6	28.9	57.6	18,994.7			
December	61.1	31.2	29.9	28.0	57.9	19,052.6			
March	61.9	28.9	33.0	23.7	56.7	19,109.3			
June	61.8	32.3	29.4	18.4	47.9	19,157.1			
2000-2001									
September	63.7	35.9	27.8	34.3	62.1	19,219.2			
December	62.8	32.9	29.9	28.1	58.0	19,277.2			
March	59.9	29.7	30.2	26.8	57.0	19,334.2			
June	62.3	30.4	31.8	20.6	52.4	19,386.7			

(a) Total population increase is equal to the change in population. Prior to 1992 this is not equal to natural increase (live births less deaths) plus net immigration because of the distribution of the intercensal discrepancy. There is now an intercensal discrepancy for 1986-91.
 (b) Includes Cocos (Keeling) Islands, Christmas Island and Jervis Bay Territory from September quarter 1993.

Source: Australian Demographic Statistics (Cat. no. 3101.0).

TABLE 6.11 OVERSEAS ARRIVALS AND DEPARTURES
**LABOUR
FORCE AND
DEMOGRAPHY**

Period	Original										Seasonally adjusted	
	Arrivals					Departures					Short-term overseas visitor arrivals	Short-term Australian resident departures
	Per- manent	Long- term	Australian residents	Short- term overseas visitors	Short- term overseas visitors	Per- manent	Long- term	Australian residents	Short- term overseas visitors	Short- term overseas visitors		
ANNUAL												
1980-1981	110.7	94.1	1,187.7	913.6	2,306.0	19.5	66.7	1,194.5	877.7	2,158.4	905.9	1,205.7
1981-1982	118.0	92.6	1,200.0	951.6	2,362.3	20.9	66.8	1,248.2	918.8	2,254.6	953.4	1,252.3
1982-1983	93.0	79.7	1,241.0	930.3	2,343.9	24.7	72.5	1,259.1	907.6	2,263.9	931.7	1,255.5
1983-1984	68.8	76.5	1,261.0	992.3	2,398.8	24.3	74.4	1,309.8	967.2	2,375.7	989.0	1,306.4
1984-1985	77.5	85.8	1,461.2	1,061.9	2,686.2	20.4	74.9	1,497.8	1,032.2	2,625.5	1,055.0	1,494.8
1985-1986	92.6	93.8	1,485.7	1,263.5	2,935.6	18.1	74.4	1,496.1	1,225.4	2,814.1	1,258.3	1,491.6
1986-1987	113.5	90.9	1,523.8	1,589.3	3,317.7	19.9	75.4	1,568.6	1,524.5	3,188.4	1,584.5	1,578.6
1987-1988	143.5	98.8	1,617.3	1,990.3	3,850.0	20.5	78.6	1,652.5	1,907.2	3,658.9	1,990.5	1,639.0
1988-1989	145.3	104.6	1,763.5	2,220.3	4,233.8	21.7	91.0	1,836.9	2,157.9	4,107.3	2,217.3	1,836.1
1989-1990	121.2	110.7	2,026.1	2,147.3	4,405.0	27.9	100.2	2,087.8	2,092.8	4,309.0	2,148.8	2,089.0
1990-1991	121.7	114.7	2,054.1	2,227.4	4,517.9	31.1	110.5	2,115.6	2,193.8	4,450.9	2,239.5	2,107.4
1991-1992	107.4	126.8	2,072.5	2,519.7	4,826.3	29.1	115.2	2,173.4	2,473.6	4,791.4	2,507.9	2,177.2
1992-1993	76.3	127.4	2,218.3	2,785.6	5,207.9	27.9	113.2	2,299.5	2,730.5	5,171.4	2,795.7	2,289.6
1993-1994	69.8	137.6	2,245.5	3,168.7	5,621.7	27.3	112.7	2,304.0	3,119.0	5,562.9	3,158.8	2,296.0
1994-1995	87.5	151.1	2,387.0	3,535.3	6,160.8	27.0	118.5	2,422.2	3,486.6	6,053.9	3,553.3	2,417.9
1995-1996	99.1	163.6	2,569.6	3,966.2	6,798.2	28.7	124.4	2,624.3	3,910.1	6,687.6	3,961.5	2,601.3
1996-1997	85.8	175.3	2,786.1	4,252.8	7,299.7	29.9	136.8	2,837.2	4,216.9	7,220.8	4,256.8	2,826.4
1997-1998	77.4	188.1	3,020.1	4,220.1	7,505.4	32.0	154.3	3,032.0	4,198.4	7,416.5	4,240.5	3,039.1
1998-1999	84.2	187.8	3,191.6	4,288.0	7,751.6	35.2	140.3	3,188.8	4,279.2	7,643.2	4,296.2	3,201.9
1999-2000	92.3	212.9	3,299.9	4,651.8	8,255.9	41.1	156.8	3,332.2	4,635.4	8,165.2	4,672.2	3,338.2
2000-2001	nya	nya	nya	5,061.3	nya	nya	nya	nya	nya	nya	5,095.6	nya
MONTHLY												
1997-1998												
August	6.5	11.9	244.2	330.4	593.0	2.6	11.9	240.0	378.1	632.5	353.4	244.8
September	6.3	12.2	270.6	330.9	620.0	2.1	10.1	304.2	303.2	619.6	371.3	251.2
October	6.0	13.5	324.2	366.5	710.2	2.2	9.3	236.9	336.2	584.5	366.2	254.1
November	6.2	12.6	235.5	379.5	633.8	2.3	12.9	232.5	381.9	629.6	354.2	244.2
December	6.7	17.8	175.2	448.3	647.9	2.7	19.5	300.7	366.1	689.0	353.9	249.4
January	7.0	23.0	336.0	346.2	712.2	3.3	17.5	207.3	422.7	650.8	348.4	243.1
February	6.2	28.2	223.8	353.6	611.7	2.4	11.3	196.9	341.2	551.8	336.4	262.1
March	6.4	12.7	217.2	338.6	574.8	2.8	12.4	246.6	349.1	610.8	318.4	251.4
April	6.4	12.6	237.7	341.1	597.8	2.8	12.2	262.5	361.2	638.7	357.0	273.2
May	6.2	10.1	233.3	283.4	532.9	2.7	11.3	272.8	308.4	595.2	354.5	269.3
June	7.0	11.8	237.3	304.2	560.4	3.4	13.2	282.3	299.2	598.0	351.9	258.8
1998-1999												
July	7.4	21.8	295.1	372.3	696.7	2.5	12.0	271.1	323.7	609.2	359.8	261.2
August	6.9	12.4	271.0	323.7	614.1	3.1	12.0	265.6	371.3	651.9	344.0	263.5
September	6.7	12.3	285.9	323.9	628.7	2.3	9.3	313.5	296.3	621.4	362.5	263.0
October	6.9	13.6	355.8	354.8	731.0	2.5	9.2	268.0	337.3	616.9	346.8	272.6
November	6.6	12.3	251.4	367.9	638.2	2.5	10.6	256.5	365.3	634.8	346.3	273.2
December	7.4	16.6	199.3	457.6	680.9	3.2	15.3	318.1	374.7	711.3	356.1	265.6
January	7.9	24.0	371.5	351.0	754.3	4.6	16.6	232.7	448.6	702.6	362.7	270.3
February	6.9	26.2	221.7	398.6	653.4	2.9	11.0	198.5	362.8	575.1	362.4	270.6
March	7.1	13.3	226.3	389.0	635.7	3.2	12.0	268.9	381.6	665.6	373.1	280.6
April	6.7	12.4	248.7	334.1	601.9	3.1	10.7	244.3	381.7	639.8	349.0	256.8
May	6.9	10.8	234.2	298.1	550.0	2.7	10.6	262.4	319.2	594.9	368.9	255.1
June	6.7	12.1	230.8	317.1	566.7	2.7	11.0	289.3	316.7	619.7	368.3	269.4
1999-2000												
July	7.6	24.6	314.3	388.5	734.8	3.2	12.4	286.6	336.0	638.2	374.5	269.7
August	7.8	13.5	268.5	355.6	645.3	3.7	12.5	281.1	402.0	699.3	384.9	291.5
September	7.6	14.2	299.3	353.1	674.0	2.9	10.9	330.7	331.2	675.6	392.9	271.7
October	7.5	15.8	356.0	397.0	776.0	2.9	10.2	262.0	364.6	639.7	387.8	267.4
November	7.3	15.8	246.7	416.7	686.3	2.9	12.3	244.3	412.7	672.2	389.0	271.6
December	12.5	34.0	460.8	366.6	0.0	6.1	31.7	255.8	722.5	0.0	379.6	270.6
January	10.0	25.2	357.5	360.8	753.4	5.5	19.0	246.9	452.0	723.4	371.4	282.8
February	7.2	30.6	236.5	434.6	708.9	3.1	12.5	211.8	397.4	624.8	382.2	281.5
March	7.2	13.7	230.8	411.9	663.5	3.3	13.0	263.1	422.8	702.2	396.8	272.8
April	7.8	14.5	279.6	405.6	707.5	3.7	12.7	307.7	417.1	741.1	418.4	304.2
May	7.0	12.1	256.1	319.3	594.5	3.5	11.9	284.9	361.0	661.3	400.8	289.9
June	7.3	13.7	246.4	347.9	615.3	2.9	12.2	303.8	346.0	664.9	406.0	279.3
2000-2001												
July	8.2	26.5	330.4	429.0	794.2	3.7	13.3	296.9	374.0	687.9	402.0	271.1
August	nya	nya	nya	368.3	nya	nya	nya	nya	nya	nya	404.1	nya
September				406.5							463.5	
October				435.6							421.0	
November				460.9							434.4	
December				565.7							438.3	
January				425.9							427.1	
February				438.7							422.5	
March				434.5							417.4	
April				402.6							418.6	
May				328.0							412.9	
June				365.7							433.8	
2001-2002												
July				447.0							427.0	
August				379.9							420.6	
September				358.0							403.5	
October				365.2							352.4	
November				366.4							342.4	

Source: Overseas Arrivals and Departures, Australia, (Cat. no. 3401.0).

7 INCOMES AND LABOUR COSTS

TABLES

7.1	Household income account : sources of income.	108
7.2	Household income account : uses of income.	109
7.3	Company profits before income tax, by broad industry	110
7.4	Average weekly earnings of employees : full-time adults	111
7.5	Total hourly rates of pay indexes, by occupation : excluding bonuses	112
7.6	Labour costs	113

RELATED PUBLICATIONS

Australian National Accounts: National Income, Expenditure and Product (Cat. no. 5206.0)

Company Profits, Australia (Cat. no. 5651.0)

Average Weekly Earnings, Australia, Preliminary (Cat. no. 6301.0)

Average Weekly Earnings, States and Australia (Cat. no. 6302.0)

Wage Cost Index, Australia (Cat. no. 6345.0)

**INCOMES
AND
LABOUR
COSTS**
TABLE 7.1 HOUSEHOLD INCOME ACCOUNT : SOURCES OF INCOME

<i>Period</i>	<i>Compen- sation of employees</i>	<i>Gross operating surplus and mixed income</i>	<i>Property income</i>	<i>Social benefits receivable</i>	<i>Non-life insurance claims</i>	<i>Current transfers to non-profit institutions</i>	<i>Other current transfers</i>	Total gross income
ANNUAL (\$ MILLION)								
1981-1982	87,017	31,791	18,365	12,784	4,495	1,563	250	156,265
1982-1983	96,415	31,225	21,815	15,815	5,468	1,904	287	172,929
1983-1984	102,067	38,163	23,964	18,366	5,834	2,322	343	191,059
1984-1985	112,265	41,018	25,987	20,221	6,007	2,691	366	208,555
1985-1986	123,435	46,083	31,658	22,044	6,406	2,972	472	233,070
1986-1987	134,117	50,871	37,315	23,838	7,372	3,331	574	257,418
1987-1988	147,468	58,586	39,145	25,362	7,566	3,436	652	282,215
1988-1989	164,897	70,189	47,788	26,295	7,671	3,887	733	321,460
1989-1990	185,133	76,205	56,035	28,028	8,065	4,353	751	358,569
1990-1991	192,726	75,554	55,184	31,854	8,611	4,607	787	369,324
1991-1992	195,685	76,058	45,530	37,385	7,999	5,106	810	368,572
1992-1993	203,462	79,454	39,940	39,690	7,716	5,651	865	376,776
1993-1994	212,030	80,995	37,600	44,047	8,671	6,264	831	390,438
1994-1995	224,612	84,281	44,559	45,316	10,222	7,219	892	417,101
1995-1996	241,252	89,489	46,941	49,239	10,981	8,255	919	447,077
1996-1997	258,107	92,433	44,540	52,113	11,698	8,685	1,043	468,619
1997-1998	268,867	98,481	45,109	51,981	11,946	9,543	1,039	486,966
1998-1999	287,029	103,996	49,389	54,514	12,284	9,241	1,000	517,453
1999-2000	302,175	111,546	54,379	55,937	12,751	10,289	1,137	548,212
2000-2001	322,180	115,829	58,335	66,484	13,685	11,583	1,231	589,327
SEASONALLY ADJUSTED (\$ MILLION)								
1992-1993								
December	50,561	19,615	10,095	9,907	1,899	1,386	217	93,680
March	50,761	20,469	9,790	10,052	1,920	1,334	216	94,542
June	51,781	19,675	9,721	10,159	1,980	1,450	218	94,984
1993-1994								
September	51,521	19,900	8,711	10,645	2,060	1,472	205	94,514
December	52,208	20,224	9,550	10,841	2,119	1,519	207	96,667
March	53,245	20,483	9,470	11,083	2,198	1,564	208	98,251
June	55,066	20,585	9,785	10,914	2,294	1,697	211	100,552
1994-1995								
September	54,754	20,714	10,454	11,056	2,435	1,706	216	101,335
December	55,657	21,039	11,344	11,367	2,532	1,619	219	103,777
March	56,801	20,999	11,225	11,502	2,604	1,995	226	105,352
June	58,042	21,410	11,409	11,583	2,651	1,883	231	107,208
1995-1996								
September	59,057	21,870	11,813	11,974	2,631	2,024	232	109,601
December	59,814	22,384	11,496	12,226	2,678	2,102	229	110,929
March	60,772	22,637	11,924	12,457	2,769	2,113	229	112,902
June	61,653	22,589	11,778	12,737	2,903	2,000	229	113,890
1996-1997								
September	63,447	22,926	11,500	12,919	2,873	1,989	260	115,914
December	64,459	23,083	11,177	12,969	2,917	2,171	259	117,034
March	64,811	23,007	11,022	13,256	2,946	2,205	260	117,507
June	65,915	23,534	10,822	13,247	2,962	2,306	264	119,051
1997-1998								
September	65,748	24,153	11,202	13,025	2,960	2,333	259	119,680
December	66,788	24,252	11,136	12,936	2,976	2,390	260	120,737
March	67,547	24,927	11,276	13,131	2,994	2,412	259	122,546
June	68,842	25,169	11,463	13,069	3,016	2,395	261	124,214
1998-1999								
September	70,515	25,411	12,141	13,464	3,035	2,483	238	127,287
December	71,519	26,061	12,453	13,614	3,056	2,141	238	129,082
March	71,986	26,176	12,287	13,788	3,052	2,259	262	129,810
June	73,052	26,370	12,359	13,670	3,141	2,349	262	131,202
1999-2000								
September	73,601	26,969	13,494	13,729	3,129	2,325	272	133,518
December	75,045	27,333	13,250	13,961	3,159	2,565	272	135,585
March	76,200	28,530	13,389	14,170	3,172	2,686	296	138,442
June	77,369	28,743	14,219	14,100	3,291	2,705	297	140,723
2000-2001								
September	79,203	28,883	14,455	16,266	3,353	2,691	303	145,153
December	79,868	28,452	14,297	16,697	3,411	2,994	302	146,021
March	81,257	28,977	13,870	16,885	3,420	3,062	312	147,785
June	81,897	29,544	15,423	16,670	3,501	2,831	314	150,180
2001-2002								
September	82,921	30,616	13,821	16,323	3,477	3,094	304	150,556

Source: Australian National Accounts: National Income, Expenditure and Product (Cat. no. 5206.0).

TABLE 7.2 HOUSEHOLD INCOME ACCOUNT : USES OF INCOME
**INCOMES
AND
LABOUR
COSTS**

Period	Consumer debt interest	Other property income payable	Income tax payable	Social contributions for workers compensation	Other current taxes on income, wealth, etc.	Other current transfers	Gross disposable income	Households final consumption expenditure	Consumption of fixed capital	Net saving (a)
ANNUAL (\$ MILLION)										
1981-1982	2,183	6,289	21,206	1,414	509	444	119,936	96,452	9,301	14,182
1982-1983	2,710	7,300	22,944	1,866	577	524	132,313	108,702	9,593	14,018
1983-1984	2,915	7,345	24,671	2,213	653	588	147,406	118,840	11,125	17,441
1984-1985	2,518	8,074	29,256	2,667	738	610	158,918	128,746	12,354	17,817
1985-1986	3,583	11,166	32,673	3,269	800	646	175,065	144,502	13,915	16,647
1986-1987	4,041	13,522	38,000	3,340	860	680	190,595	158,640	15,938	16,018
1987-1988	3,909	14,123	41,811	3,440	953	722	210,421	177,450	19,482	13,488
1988-1989	5,181	19,189	47,433	3,294	1,058	793	236,928	197,426	23,446	16,056
1989-1990	7,515	23,880	49,931	2,991	1,143	834	264,291	218,730	23,301	22,260
1990-1991	5,761	25,123	50,156	2,891	1,123	945	275,107	233,726	23,174	18,208
1991-1992	3,712	19,667	46,830	3,167	1,243	1,021	284,688	245,463	23,878	15,347
1992-1993	2,451	17,229	47,527	3,462	1,403	1,047	294,908	255,546	24,739	14,623
1993-1994	2,484	15,275	50,570	4,025	1,559	1,061	306,243	265,898	26,531	13,814
1994-1995	3,244	18,249	54,634	4,507	1,642	1,104	323,859	282,870	27,437	13,552
1995-1996	3,952	20,537	61,150	5,186	1,673	1,260	342,784	301,069	27,404	14,311
1996-1997	3,156	19,029	66,550	5,264	1,786	1,285	360,336	314,565	27,945	17,827
1997-1998	3,220	19,671	70,615	5,414	1,921	1,367	373,176	335,101	30,191	7,884
1998-1999	3,594	20,608	75,658	5,441	2,112	1,368	396,366	354,951	31,365	10,049
1999-2000	4,274	23,723	80,770	5,435	2,118	1,299	417,827	374,713	34,356	8,759
2000-2001	4,501	27,980	76,649	5,624	2,188	1,397	457,496	401,776	37,082	18,639
SEASONALLY ADJUSTED UNLESS FOOTNOTED (\$ MILLION)										
1993-1994										
September	621	3,825	12,644	979	369	273	73,546	65,098	6,492	1,956
December	621	3,737	12,687	979	392	281	75,684	66,393	6,604	2,687
March	613	3,784	12,653	1,015	393	281	77,191	67,053	6,689	3,449
June	634	3,932	12,664	1,051	408	281	79,224	67,474	6,746	5,004
1994-1995										
September	714	4,016	13,104	1,100	403	280	79,312	69,008	6,804	3,500
December	778	4,461	13,283	1,104	425	286	80,995	69,747	6,860	4,387
March	855	4,864	13,895	1,143	412	296	81,401	71,224	6,888	3,289
June	902	4,906	14,240	1,159	403	295	82,776	72,822	6,885	3,069
1995-1996										
September	954	5,055	14,534	1,275	418	326	84,484	73,754	6,836	3,894
December	989	5,125	15,436	1,288	414	332	84,747	74,743	6,834	3,170
March	985	5,192	15,397	1,305	413	328	86,625	75,616	6,850	4,159
June	1,027	5,169	15,621	1,315	422	330	87,280	76,828	6,884	3,568
1996-1997										
September	819	5,304	15,929	1,313	429	342	89,018	77,051	6,882	5,085
December	798	4,949	16,361	1,312	426	330	90,066	78,018	6,916	5,132
March	773	4,459	16,679	1,314	459	334	90,670	79,200	7,003	4,467
June	766	4,328	17,659	1,323	471	376	91,285	80,427	7,144	3,714
1997-1998										
September	799	4,835	16,607	1,333	467	396	92,393	81,960	7,371	3,062
December	793	4,794	17,233	1,356	481	354	92,852	83,504	7,511	1,837
March	814	4,967	18,150	1,354	481	356	93,517	84,150	7,618	1,749
June	813	5,077	18,588	1,368	492	378	94,546	85,564	7,691	1,290
1998-1999										
September	887	5,026	18,976	1,367	517	411	97,087	86,984	7,674	2,429
December	900	5,111	18,751	1,355	525	403	98,974	88,003	7,748	3,223
March	896	5,154	18,725	1,357	534	376	99,667	89,910	7,878	1,880
June	911	5,319	19,186	1,361	537	341	100,419	90,312	8,065	2,042
1999-2000										
September	984	5,317	19,618	1,344	525	370	102,221	91,700	8,317	2,203
December	1,020	5,610	20,029	1,356	532	376	103,492	93,213	8,504	1,775
March	1,084	6,123	20,171	1,365	531	372	105,588	94,171	8,682	2,736
June	1,187	6,671	20,657	1,369	531	338	106,722	95,334	8,853	2,535
2000-2001										
September	1,120	7,022	18,481	1,411	543	382	112,881	98,269	8,999	5,613
December	1,150	7,285	18,545	1,384	534	414	113,351	99,028	9,169	5,155
March	1,128	7,122	19,840	1,429	549	389	113,932	101,549	9,356	3,026
June	1,102	6,555	19,618	1,400	558	376	117,143	103,237	9,558	4,348
2001-2002										
September	1,109	6,597	20,575	1,478	572	382	116,390	104,056	9,821	2,513

(a) Saving derived as a balancing item.

Source: Australian National Accounts: National Income, Expenditure and Product (Cat. no. 5206.0).

**INCOMES
AND
LABOUR
COSTS**

TABLE 7.3 COMPANY PROFITS BEFORE INCOME TAX, BY BROAD INDUSTRY(a)

Period	Mining	Manufac- turing	Cons- truction	Wholesale trade	Retail trade	Transport and storage	Services to finance and insurance	Property and business services	Other services	Total
SEASONALLY ADJUSTED (\$MILLION)										
1995-1996										
September	1,429	3,064	150	615	479	232	155	155	546	6,825
December	1,508	2,894	155	611	384	258	82	-247	403	6,048
March	1,398	2,737	170	707	397	194	135	49	500	6,287
June	1,682	1,973	141	606	373	186	233	32	507	5,733
1996-1997										
September	1,353	2,353	157	535	408	159	144	-69	478	5,518
December	1,817	2,598	150	619	363	227	89	26	387	6,276
March	1,464	2,476	132	557	408	297	54	-98	259	5,549
June	1,245	2,599	292	612	448	233	-29	-24	252	5,628
1997-1998										
September	1,484	2,856	191	887	378	275	34	-17	270	6,358
December	1,115	2,812	143	621	400	89	-237	69	272	5,284
March	1,491	2,781	261	545	401	314	57	38	337	6,225
June	1,041	3,022	248	737	391	268	-49	-32	370	5,996
1998-1999										
September	1,438	2,846	226	647	538	291	56	158	439	6,639
December	1,010	2,841	237	603	700	333	374	159	609	6,866
March	1,012	2,867	201	662	671	384	227	166	791	6,981
June	1,363	1,847	257	689	658	522	399	299	719	6,753
1999-2000										
September	1,705	2,830	278	824	612	433	162	203	558	7,605
December	2,439	3,224	238	582	611	511	131	243	918	8,897
March	2,833	2,181	272	820	531	477	131	372	1,113	8,730
June	3,306	3,243	290	745	495	479	-313	270	1,151	9,666
2000-2001										
September	2,881	3,279	253	539	391	537	-69	-356	1,166	8,621
December	3,255	2,510	294	967	227	355	-258	87	933	8,370
March	3,031	2,938	99	540	402	232	-266	198	603	7,777
June	3,628	2,619	321	674	-89	330	-26	567	665	8,689
2001-2002										
September	3,153	2,744	271	-65	451	211	160	229	917	8,071
TREND (\$ MILLION)										
1994-1995										
September	1,160	3,246	101	676	511	181	262	39	316	6,492
December	1,162	3,304	107	710	498	148	244	-68	273	6,378
March	1,170	3,302	116	689	477	119	211	-138	261	6,207
June	1,196	3,229	130	628	460	214	168	-142	326	6,209
1995-1996										
September	1,443	3,079	147	618	443	229	137	-83	424	6,437
December	1,467	2,892	157	645	416	232	137	-35	484	6,395
March	1,487	2,690	159	642	389	209	145	-27	493	6,187
June	1,528	2,521	155	618	382	178	176	-9	496	6,045
1996-1997										
September	1,593	2,450	149	583	383	187	162	1	466	5,974
December	1,580	2,461	144	569	392	225	97	-40	375	5,803
March	1,506	2,542	145	588	407	257	51	-51	293	5,738
June	1,385	2,655	160	613	413	265	-7	-36	250	5,698
1997-1998										
September	1,311	2,747	195	620	408	264	-60	3	256	5,744
December	1,298	2,833	231	602	387	273	-82	28	286	5,856
March	1,288	2,876	249	578	384	283	-75	27	319	5,929
June	1,268	2,895	250	579	440	284	6	49	370	6,141
1998-1999										
September	1,197	2,903	234	604	543	292	126	93	477	6,469
December	1,090	2,857	221	626	646	338	245	162	624	6,809
March	1,095	2,779	229	671	684	407	329	212	700	7,106
June	1,312	2,785	245	704	662	460	298	224	691	7,381
1999-2000										
September	1,792	2,915	257	721	625	485	240	249	719	8,003
December	2,385	3,122	265	737	593	483	136	284	864	8,869
March	2,854	3,318	266	711	551	493	-2	302	1,071	9,564
June	3,099	3,272	267	717	465	507	-112	259	1,185	9,659
2000-2001										
September	3,104	3,066	281	731	397	458	-211	150	1,101	9,077
December	3,135	2,850	307	755	292	379	-242	150	892	8,518
March	3,238	2,735	327	677	217	303	-174	260	736	8,319
June	3,332	2,710	322	450	205	259	-56	354	711	8,287
2001-2002										
September	3,322	2,744	299	158	253	243	82	371	784	8,256

(a) Excludes public sector and unincorporated sector. Also excludes companies with 30 employees or fewer and all companies classified to agriculture, forestry, fishing, hunting, non-bank finance, insurance, unit trusts, land trusts, mutual funds and community services.

Source: *Company Profits, Australia* (Cat. no. 5651.0).

TABLE 7.4 AVERAGE WEEKLY EARNINGS OF EMPLOYEES — FULL TIME ADULTS
**INCOMES
AND
LABOUR
COSTS**

Period	Full-time adults						All employees		
	Ordinary time earnings			Total earnings			Total earnings		
	Males	Females	Persons	Males	Females	Persons	Males	Females	Persons
ANNUAL AVERAGE (\$ PER WEEK) (a)									
1984–1985	398.60	326.80	376.20	427.80	334.80	398.70	391.40	258.70	338.50
1985–1986	422.30	348.30	399.60	455.30	356.50	425.00	416.30	272.00	358.50
1986–1987	453.00	373.80	428.00	487.50	382.80	454.50	444.70	290.10	380.70
1987–1988	481.20	398.10	454.50	518.90	408.00	483.20	470.90	310.10	403.80
1988–1989	515.70	428.50	487.30	559.50	440.80	520.90	505.50	330.50	431.10
1989–1990	552.20	458.30	521.00	598.60	471.30	556.30	542.30	352.90	459.70
1990–1991	588.30	491.40	555.40	632.70	503.60	588.90	574.10	376.90	486.70
1991–1992	615.40	516.20	580.80	655.90	528.00	611.20	590.40	393.80	500.80
1992–1993	627.20	525.80	591.00	672.60	525.80	624.60	605.20	402.40	511.00
1993–1994	646.00	542.80	609.10	695.70	542.80	645.90	622.00	414.50	525.70
1994–1995	673.00	564.10	633.90	729.30	564.10	675.10	645.10	426.70	543.80
1995–1996	705.10	585.80	662.50	761.90	585.80	704.10	664.30	435.00	557.30
1996–1997	731.40	611.80	688.20	787.40	611.80	729.30	682.40	451.90	574.00
1997–1998	763.60	637.30	716.80	819.60	637.30	757.30	708.30	466.20	592.10
1998–1999	790.00	663.10	743.30	846.10	663.10	783.80	726.20	478.30	606.50
1999–2000	816.00	687.10	768.20	868.60	687.10	806.80	744.20	490.30	619.70
2000–2001	857.50	723.90	808.80	906.40	723.90	845.30	777.30	520.40	653.60
ORIGINAL (\$ PER WEEK)									
1992–1993									
August	623.20	518.70	585.80	664.90	530.10	616.60	597.70	397.40	503.90
November	623.90	520.70	586.80	670.30	532.90	621.00	599.50	395.80	504.10
February	628.60	530.60	593.70	675.60	542.80	628.30	611.20	409.90	518.30
May	632.90	533.00	597.80	679.60	545.60	632.60	612.50	406.30	517.50
1993–1994									
August	639.90	535.30	602.40	685.70	547.10	636.10	618.10	409.60	520.60
November	641.20	537.00	604.20	692.80	550.80	642.50	619.00	408.60	521.50
February	648.70	546.70	612.30	698.30	560.10	648.90	625.60	416.80	529.00
May	654.00	552.10	617.50	705.90	566.70	656.10	625.10	422.80	531.80
1994–1995									
August	656.80	552.80	620.00	712.70	566.50	661.00	634.50	421.30	537.20
November	667.80	560.60	629.20	726.10	574.70	671.60	643.10	424.90	541.50
February	679.50	567.30	639.10	735.40	581.50	680.00	650.10	430.60	548.20
May	687.80	575.50	647.30	743.00	589.80	687.80	652.70	429.90	548.10
1995–1996									
August	693.00	579.20	651.90	746.90	593.00	691.20	654.80	429.50	547.80
November	703.40	580.70	659.90	761.60	596.00	702.90	662.70	430.00	554.30
February	708.00	589.20	665.70	764.90	602.50	707.10	668.10	439.40	562.60
May	715.80	594.10	672.60	774.20	607.90	715.20	671.50	441.10	564.40
1996–1997									
August	719.80	599.40	676.60	774.80	614.20	717.20	673.80	445.10	566.70
November	727.00	611.90	685.60	787.90	627.50	730.20	679.80	447.10	570.00
February	738.00	615.60	694.10	791.20	628.80	732.90	688.70	457.80	581.60
May	740.70	620.30	696.60	795.80	634.80	736.80	687.10	457.40	577.80
1997–1998									
August	753.60	626.90	706.60	808.00	641.20	746.10	693.80	460.20	582.20
November	757.70	633.20	711.30	815.50	648.30	753.20	709.30	466.10	592.70
February	770.00	642.00	722.30	825.10	656.00	762.10	715.60	470.10	597.40
May	773.20	646.90	726.90	829.90	660.60	767.80	714.50	468.30	596.20
1998–1999									
August	784.30	653.10	736.10	839.60	666.50	776.00	721.80	473.80	602.90
November	788.30	661.40	741.30	848.60	676.70	784.90	722.80	476.00	603.70
February	789.10	668.20	744.80	842.70	681.70	783.70	727.00	480.50	608.40
May	798.40	669.60	750.80	853.40	683.50	790.60	733.00	483.00	611.10
1999–2000									
August	796.20	675.70	751.80	847.30	690.30	789.50	727.10	479.30	605.40
November	810.40	683.40	763.20	867.80	698.80	805.00	741.10	482.50	613.30
February	824.50	691.40	775.00	874.50	704.10	811.20	750.80	494.60	625.50
May	832.80	697.90	782.60	884.90	714.50	821.50	757.70	504.80	634.70
2000–2001									
August	848.30	710.90	798.10	899.30	710.90	836.80	769.60	514.10	646.80
November	850.10	719.00	802.50	898.70	719.00	838.90	769.50	512.20	644.80
February	858.30	728.40	810.60	904.20	728.40	844.50	780.50	530.50	660.30
May	873.30	737.10	824.10	923.40	737.10	861.00	789.40	524.70	662.60
2001–2002									
August	888.30	751.10	838.50	934.90	763.70	872.70	801.40	534.70	672.60

(a) Derived as annual average of average weekly earnings in the specified pay period in each quarter.

Source: *Average Weekly Earnings, Australia, Preliminary* (Cat. no. 6301.0) and *Average Weekly Earnings, States and Australia* (Cat. no. 6302.0).

**INCOMES
AND
LABOUR
COSTS**

TABLE 7.5 TOTAL HOURLY RATES OF PAY INDEXES, BY OCCUPATION: EXCLUDING BONUSES (a)

Period	Managers and administ- rators	Profess- ionals	Associate profess- ionals	Trades- persons and related workers	Advanced clerical, sales and service workers	Inter- mediate clerical, sales and service workers	Inter- mediate production and transport workers	Ele- mentary clerical, sales and service workers	Labourers and related workers	All occup- ations
ANNUAL (SEPTEMBER QUARTER 1997 = 100.0) (a)										
1997-1998	101.5	101.2	101.2	101.3	101.1	101.0	101.1	101.0	101.3	101.2
1998-1999	104.8	104.9	104.4	104.4	104.5	103.8	104.1	103.6	104.3	104.4
1999-2000	108.2	108.0	107.4	107.3	107.2	106.8	106.7	106.3	106.9	107.4
2000-2001	112.1	112.1	111.3	110.9	110.6	110.1	110.1	109.7	110.2	111.1
QUARTERLY (SEPTEMBER QUARTER 1997 = 100.0) (a)										
1997-1998										
September	100.0	100.0	100.0	100.0	100.0	100.0	100.0	100.0	100.0	100.0
December	101.1	100.8	100.9	100.8	100.8	100.7	100.7	100.8	100.9	100.8
March	102.1	101.8	101.8	101.9	101.6	101.5	101.6	101.2	101.9	101.7
June	102.6	102.2	102.2	102.5	101.9	101.8	102.0	101.9	102.3	102.1
1998-1999										
September	103.6	103.6	103.3	103.6	103.5	102.9	103.2	102.8	103.3	103.3
December	104.5	104.3	103.9	104.1	104.2	103.4	103.8	103.3	104.0	103.9
March	105.2	105.5	104.9	104.8	104.8	104.2	104.5	103.9	104.7	104.8
June	105.9	106.2	105.3	105.2	105.3	104.7	105.0	104.3	105.1	105.4
1999-2000										
September	107.1	107.2	106.3	106.4	106.6	105.8	105.7	105.5	106.1	106.4
December	107.7	107.7	106.9	106.9	107.1	106.6	106.3	106.0	106.7	107.0
March	108.5	108.2	107.9	107.7	107.3	107.2	107.0	106.7	107.2	107.7
June	109.4	108.9	108.5	108.3	107.7	107.7	107.8	107.1	107.7	108.4
2000-2001										
September	110.6	110.4	109.9	109.6	109.5	109.0	108.9	108.6	109.0	109.7
December	111.4	111.4	111.0	110.4	110.3	109.7	109.8	109.2	109.9	110.6
March	112.8	112.8	111.8	111.4	111.1	110.5	110.6	110.2	110.7	111.7
June	113.6	113.8	112.5	112.2	111.5	111.0	111.2	110.6	111.3	112.4
2001-2002										
September	114.7	115.3	113.6	113.4	112.6	112.4	112.3	111.5	112.4	113.6
PERCENTAGE CHANGE FROM PREVIOUS QUARTER										
1998-1999										
December	0.9	0.7	0.6	0.5	0.7	0.5	0.6	0.5	0.7	0.6
March	0.7	1.2	1.0	0.7	0.6	0.8	0.7	0.6	0.7	0.9
June	0.7	0.7	0.4	0.4	0.5	0.5	0.5	0.4	0.4	0.6
1999-2000										
September	1.1	0.9	0.9	1.1	1.2	1.1	0.7	1.2	1.0	0.9
December	0.6	0.5	0.6	0.5	0.5	0.8	0.6	0.5	0.6	0.6
March	0.7	0.5	0.9	0.7	0.2	0.6	0.7	0.7	0.5	0.7
June	0.8	0.6	0.6	0.6	0.4	0.5	0.7	0.4	0.5	0.6
2000-2001										
September	1.1	1.4	1.3	1.2	1.7	1.2	1.0	1.4	1.2	1.2
December	0.7	0.9	1.0	0.7	0.7	0.6	0.8	0.6	0.8	0.8
March	1.3	1.3	0.7	0.9	0.7	0.7	0.7	0.9	0.7	1.0
June	0.7	0.9	0.6	0.7	0.4	0.5	0.5	0.4	0.5	0.6
2001-2002										
September	1.0	1.3	1.0	1.1	1.0	1.3	1.0	0.8	1.0	1.1

(a) The indexes in Table 7.5 combine ordinary time and overtime hourly rates and therefore include the effect of any changes in overtime penalty rates but are not affected by changes in penalty payments (which fluctuate depending on the number of hours paid at penalty rates) and allowances (which fluctuate according to how much work is performed under special work conditions e.g. height, dirt and/or heat allowances).

Source: Wage Cost Index, Australia (Cat. no. 6345.0).

TABLE 7.6 LABOUR COSTS

INCOMES
AND
LABOUR
COSTS

Period	Average earnings (National Accounts basis) (Dollars per week) (a)		Treasury hourly labour costs index (b) (d)	Treasury indexes of average unit labour costs (b)		
	Nominal	Real (c)		Private non-farm corporate sector (real) (e)	Non-farm sector (real) (f)	Non-farm sector (nominal) (g)
ANNUAL AVERAGE						
1981-1982	307.0	637.6	70.5	100.9	106.5	74.4
1982-1983	346.1	651.1	80.8	103.2	107.1	83.8
1983-1984	365.7	646.6	84.3	101.2	102.6	85.4
1984-1985	391.8	653.1	88.1	101.0	102.1	89.0
1985-1986	416.1	639.4	94.7	101.9	101.1	93.9
1986-1987	438.4	624.2	100.0	100.0	100.0	100.0
1987-1988	466.8	621.8	105.9	98.9	97.3	104.1
1988-1989	499.0	626.4	113.9	98.0	95.8	111.4
1989-1990	537.9	638.4	121.0	97.5	96.8	120.2
1991-1992	569.9	649.7	129.0	99.1	96.8	126.1
1990-1991	592.6	659.2	135.6	101.9	96.7	128.7
1992-1993	617.9	673.8	141.3	104.7	96.2	129.8
1993-1994	632.9	680.1	142.9	105.3	96.0	130.3
1994-1995	644.0	689.6	145.0	106.2	96.2	131.2
1995-1996	671.9	706.0	151.5	108.1	97.2	136.2
1996-1997	709.4	739.1	160.4	112.0	97.5	139.6
1997-1998	728.3	748.4	165.5	113.6	96.1	139.9
1998-1999	757.2	768.1	171.6	117.7	96.5	140.8
1999-2000	780.9	780.8	176.9	118.7	95.7	142.5
2000-2001	811.1	778.4	183.8	119.2	96.1	148.3
QUARTERLY						
1994-1995						
March	644.4	690.7	146.2		96.3	132.0
June	651.6	692.5	147.5		97.7	134.4
1995-1996						
September	660.2	700.1	148.5		97.1	134.5
December	666.1	697.5	150.1		97.6	136.3
March	676.8	710.2	152.7		97.3	136.8
June	684.6	716.1	154.7		97.0	137.5
1996-1997						
September	700.3	733.3	158.6		97.2	138.0
December	703.6	733.7	159.6		97.9	141.0
March	710.5	738.6	160.6		97.8	140.2
June	723.1	750.9	163.9		97.4	140.5
1997-1998						
September	718.9	741.9	163.3		96.4	140.0
December	726.5	745.9	165.2		96.5	140.0
March	730.5	750.0	165.7		95.6	139.4
June	737.5	755.7	167.8		96.0	140.7
1998-1999						
September	747.8	761.6	170.0		95.9	139.7
December	756.2	765.4	171.4		96.7	141.8
March	756.9	766.1	171.5		96.3	140.1
June	767.8	779.5	173.8		97.4	141.8
1999-2000						
September	775.3	783.1	175.9		97.3	142.4
December	779.5	784.2	175.8		95.5	141.3
March	783.5	780.3	178.1		95.1	143.2
June	785.5	775.4	177.8		94.9	143.4
2000-2001						
September	799.2	775.2	179.7		94.3	145.7
December	803.1	775.9	182.3		97.2	148.2
March	816.6	777.7	185.5		96.2	149.7
June	825.4	784.6	187.8		96.8	149.5
2001-2002						
September	830.1	789.8	190.5		95.6	148.1

(a) Average non-farm wages, salaries and supplements per wage and salary earner. Seasonally adjusted data.

(b) Base for index: 1986-87 = 100.0.

(c) Deflated by the Gross National Expenditure deflator.

(d) Non-farm wages, salaries and supplements, plus payroll tax less employment subsidies plus fringe benefits tax per hours worked by non-farm wage and salary earners.

(e) Ratio of derived private non-farm corporate wages, salaries and supplements plus payroll tax less employment subsidies, plus fringe benefits tax paid by the private non-farm corporate sector to derived private non-farm corporate sector gross product at factor cost plus payroll tax less employment subsidies plus fringe benefits tax.

(f) Nominal unit labour costs (see footnote (g)) deflated by the derived implicit price deflator for gross non-farm product.

(g) Ratio of nominal hourly labour costs to average hourly labour productivity (real gross non-farm product per hour worked by all employed persons).

Source: Source: NIF-10S Model Data Base (Cat. no. 1340.0) and Department of Treasury.

8

FINANCIAL MARKETS

TABLES

8.1	Financial aggregates	116
8.2	Secured housing finance commitments to individuals	118
8.3	Personal finance commitments	119
8.4	Commercial and lease finance commitments.	120
8.5	Key interest rates	121
8.6	Exchange rates.	122
8.7	Australian stock market indexes	123
8.8	Credit market summary.	124

RELATED PUBLICATIONS

Housing Finance for Owner Occupation, Australia (Cat. no. 5609.0)

Australian National Accounts: Financial Accounts (Cat. no. 5232.0)

Lending Finance, Australia (Cat. no. 5671.0)

Australian Stock Exchange (ASX)

Reserve Bank of Australia Bulletin (RBA)

TABLE 8.1 FINANCIAL AGGREGATES (\$ MILLION)

Period	Currency	Deposits with banks (a)		M3 (b)	Net NBFI borrow- ings (c)	Broad money (d)	Money base (e)	Loans and advances (f)	Bank bills outstand- ing (g)	Total credit (h)
		Current	Other							
ORIGINAL										
1980-1981	4,977	12,464	37,947	55,387	34,728	90,115	7,605	69,611	6,878	76,489
1981-1982	5,570	12,205	43,878	61,653	40,966	102,619	8,673	80,101	9,886	89,987
1982-1983	6,078	12,769	50,527	69,373	46,741	116,114	9,138	88,403	13,108	101,511
1983-1984	6,983	13,779	55,947	76,709	52,512	129,221	10,228	98,972	16,421	115,393
1984-1985	8,009	15,595	66,509	90,113	55,519	145,632	11,761	119,138	18,970	138,108
1985-1986	8,717	16,509	76,640	101,866	63,353	165,219	13,015	140,774	27,598	168,372
1986-1987	9,598	19,418	85,879	114,896	66,534	181,429	14,077	159,713	39,768	199,481
1987-1988	10,978	23,777	95,408	130,163	73,230	203,393	15,811	187,013	61,386	248,399
1988-1989	12,193	28,120	126,194	166,506	75,516	242,022	16,671	233,776	67,103	300,879
1989-1990	12,840	29,058	148,512	190,410	71,507	261,917	17,706	264,667	68,265	332,932
1990-1991	14,620	30,182	157,848	202,650	63,752	266,402	18,717	274,519	66,277	340,796
1991-1992	15,191	36,228	157,104	208,523	61,644	270,167	19,135	272,790	63,068	335,858
1992-1993	16,192	47,729	165,690	229,612	49,782	279,393	20,497	280,978	61,441	342,419
1993-1994	17,278	56,181	172,776	246,234	49,602	295,836	22,025	306,393	59,943	366,337
1994-1995	18,233	56,956	188,428	263,617	53,397	317,014	23,491	341,269	59,136	400,404
1995-1996	18,792	65,980	205,713	290,485	58,904	349,389	24,546	388,342	60,980	449,322
1996-1997	19,754	77,125	224,135	321,014	62,129	383,143	34,108	426,288	61,479	487,767
1997-1998	21,145	86,244	233,501	340,891	64,879	405,770	31,424	473,125	66,525	539,650
1998-1999	22,984	93,346	259,559	375,889	75,686	451,575	31,752	519,721	70,561	590,282
1999-2000	24,609	103,149	278,742	406,501	73,634	480,135	28,085	572,650	76,364	649,014
2000-2001	26,505	123,826	289,888	440,218	77,898	518,116	29,590	631,027	81,121	712,148
1998-1999										
January	22,399	92,606	245,056	360,060	75,897	435,957	31,047	499,082	71,028	570,110
February	22,305	92,172	246,807	361,283	76,440	437,723	30,428	501,823	70,091	571,914
March	22,536	91,424	248,459	362,443	75,312	437,725	30,591	506,638	70,949	577,587
April	22,754	92,775	250,633	366,162	74,228	440,390	31,024	511,000	71,337	582,337
May	22,778	93,025	255,299	371,102	74,558	445,660	31,006	514,063	70,699	584,762
June	22,984	93,346	259,558	375,889	75,689	451,578	31,752	519,584	70,708	590,292
1999-2000										
July	23,126	93,949	261,855	378,929	76,812	455,741	26,491	525,477	69,653	595,130
August	23,252	94,103	263,075	380,430	77,053	457,483	26,463	527,977	69,228	597,140
September	23,376	95,360	265,914	384,650	74,279	458,929	26,845	532,270	69,809	602,079
October	23,466	96,447	267,933	387,846	72,036	459,882	27,048	537,076	70,650	607,726
November	23,774	97,892	269,463	391,128	72,083	463,211	27,291	541,423	71,075	612,498
December	24,602	101,228	269,053	394,884	68,814	463,698	29,732	540,434	74,070	614,504
January	24,486	100,533	269,240	394,258	71,735	465,993	28,998	543,650	74,397	618,047
February	24,032	99,519	271,847	395,398	74,957	470,355	27,326	552,359	72,948	625,282
March	24,123	99,077	271,314	394,515	75,407	469,922	27,455	556,745	72,951	629,696
April	24,493	101,075	271,791	397,360	75,007	472,367	28,135	558,964	73,320	632,284
May	24,429	102,786	275,223	402,379	74,757	477,136	27,771	564,959	75,006	639,965
June	24,608	103,149	278,742	406,500	73,633	480,133	28,083	572,650	76,364	649,014
2000-2001										
July	25,019	102,820	280,285	408,123	75,441	483,564	28,124	577,658	79,031	656,689
August	25,331	105,193	279,781	410,305	77,220	487,525	28,169	584,197	78,816	663,013
September	25,616	105,216	282,836	413,667	78,277	491,944	29,604	585,234	79,367	664,601
October	25,599	107,845	281,233	414,677	80,930	495,607	28,811	591,795	79,972	671,767
November	26,062	107,519	275,531	409,113	81,770	490,883	29,022	596,185	80,201	676,386
December	26,928	110,693	275,234	412,854	80,186	493,040	31,189	602,320	81,062	683,382
January	25,827	111,268	280,636	417,732	80,386	498,118	29,169	606,296	80,538	686,834
February	25,735	111,017	283,960	420,712	79,290	500,002	29,138	611,903	81,559	693,462
March	26,217	114,333	281,908	422,458	80,479	502,937	29,420	616,706	81,336	698,042
April	26,561	115,109	283,905	425,576	78,864	504,440	29,822	615,411	81,302	696,713
May	26,362	116,931	289,252	432,545	77,406	509,951	29,211	621,648	81,759	703,407
June	26,514	123,834	289,643	439,990	76,401	516,391	29,607	629,162	81,144	710,306
2001-2002										
July	26,555	122,516	287,314	436,384	77,194	513,578	30,237	630,010	80,140	710,150
August	26,837	122,364	294,481	443,682	75,788	519,470	30,066	634,856	79,522	714,404
September	26,893	128,367	297,698	452,958	75,500	528,458	32,515	641,681	79,883	721,564
October	27,624	128,228	303,339	459,190	75,187	534,377	33,950	646,629	79,572	726,201
November	28,086	132,902	304,687	465,675	73,447	539,122	35,069	656,415	79,589	736,004

- (a) Excludes Commonwealth and State Government and interbank deposits but includes deposits of the private non-bank sector with the Reserve Bank.
 (b) Currency plus bank deposits (including certificates of deposit with trading banks) of the private non-bank sector.
 (c) Borrowings (other than from banks and related corporations) by permanent building societies, credit co-operatives, pastoral finance companies, money market corporations, general financiers and cash management trusts; less borrowings by authorised money market dealers from those non-bank intermediaries.
 (d) M3 plus borrowings from private sector by non-bank financial intermediaries less the latter's holdings of currency and bank deposits.
 (e) Holdings of notes and coin by the private sector, plus deposits of banks with the Reserve Bank and Reserve Bank liabilities to the private non-bank sector.
 (f) Loans and advances of those financial intermediaries whose deposit liabilities are included in Broad Money.
 (g) Bills outstanding under acceptance, endorsement or discount commitments by banks.
 (h) Credit is equal to bank bills outstanding plus loans and advances by financial intermediaries whose liabilities are included in Broad Money.

Source: Reserve Bank of Australia Bulletin (RBA).

TABLE 8.1 FINANCIAL AGGREGATES (\$ MILLION) — *continued*

Period	Currency	Deposits with banks (a)		M3 (b)	Net NBFI borrow- ings (c)	Broad money (d)	Money base (e)	Loans and advances (f)	Bank bills outstand- ing (g)	Total credit (h)
		Current	Other							
SEASONALLY ADJUSTED										
1996–1997										
January	19,247	72,656	219,171	311,074	59,867	370,941				472,317
February	19,428	74,799	219,919	314,145	60,272	374,417				473,691
March	19,296	74,707	219,904	313,907	61,084	374,991				476,818
April	19,819	76,446	221,745	318,011	61,463	379,473				480,400
May	19,724	77,883	223,527	321,133	61,414	382,547				484,210
June	19,853	78,517	225,449	323,818	62,293	386,112				487,883
1997–1998										
July	19,932	79,785	224,756	324,473	64,011	388,483				495,109
August	20,067	82,079	224,601	326,747	64,100	390,848				498,809
September	20,155	82,480	223,990	326,625	65,301	392,504				502,107
October	20,210	83,850	223,773	327,833	67,147	395,551				505,855
November	20,439	84,161	224,516	329,116	66,455	396,155				511,099
December	20,595	83,126	224,694	328,415	66,498	395,536				517,678
January	20,746	85,533	225,142	331,421	66,966	399,080				521,030
February	20,879	84,609	227,041	332,529	66,577	399,827				524,232
March	20,966	83,415	228,029	332,410	68,145	401,293				529,212
April	21,028	84,408	229,885	335,321	68,086	404,152				533,029
May	21,174	87,342	230,692	339,208	67,400	407,355				536,134
June	21,233	87,960	233,847	343,040	65,258	409,080				540,757
1998–1999										
July	21,454	88,922	237,026	347,402	68,091	415,493				543,347
August	21,634	88,884	239,532	350,050	70,741	420,791				547,035
September	21,906	88,954	241,714	352,574	71,779	424,353				550,816
October	22,025	88,954	241,726	352,705	72,314	425,019				554,168
November	22,122	89,398	241,712	353,232	73,716	426,948				559,004
December	22,248	88,206	243,428	353,882	75,248	429,130				564,000
January	22,377	91,739	244,214	358,330	76,328	434,658				569,127
February	22,437	91,889	246,062	360,388	76,185	436,573				573,436
March	22,669	92,566	248,768	364,003	74,412	438,415				578,516
April	22,699	93,371	252,419	368,489	74,018	442,507				583,047
May	22,920	93,901	256,970	373,791	74,729	448,520				586,402
June	23,112	94,415	260,321	377,848	76,231	454,079				591,628
1999–2000										
July	23,187	94,627	261,459	379,273	78,562	457,835				592,864
August	23,316	95,132	263,054	381,502	78,167	459,669				597,487
September	23,454	96,887	264,684	385,025	73,852	458,877				602,104
October	23,440	96,446	266,757	386,643	70,765	457,408				607,287
November	23,686	96,360	269,833	389,879	70,940	460,819				612,538
December	24,026	97,120	268,435	389,581	68,689	458,270				611,780
January	24,462	99,582	268,314	392,358	72,126	464,484				616,895
February	24,174	99,221	270,990	394,385	74,742	469,127				626,952
March	24,264	100,326	271,730	396,320	74,625	470,945				630,597
April	24,435	101,737	273,765	399,937	74,828	474,765				633,019
May	24,580	103,129	277,008	404,663	74,989	479,706				641,751
June	24,746	104,865	279,534	409,145	74,242	483,387				650,436
2000–2001										
July	25,145	104,696	278,826	408,667	76,657	485,324				655,220
August	25,406	105,064	278,447	408,917	77,238	486,155				662,845
September	25,611	105,859	281,137	412,607	78,381	490,988				666,232
October	25,661	108,054	281,427	414,962	80,030	494,992				671,927
November	25,929	106,034	275,390	407,353	80,861	488,214				674,778
December	26,010	107,532	274,545	408,087	80,640	488,727				681,272
January	25,848	119,305	281,845	416,998	79,952	496,950				685,996
February	26,012	110,772	284,537	421,321	78,668	499,989				694,769
March	26,372	115,219	284,574	426,165	79,391	505,556				698,593
April	26,476	117,133	286,551	430,160	78,738	508,898				698,671
May	26,620	117,292	289,333	433,245	78,064	511,309				705,020
June	26,620	122,519	287,803	436,942	77,920	514,862				709,330
2001–2002										
July	26,689	125,560	285,844	438,093	78,510	516,603				708,674
August	26,912	122,798	292,990	442,700	75,874	518,574				714,195
September	26,883	129,687	295,852	425,422	75,729	528,151				723,908
October	27,692	125,722	303,342	456,756	74,306	531,062				742,702
November	27,941	131,816	304,559	464,316	72,609	536,925				734,276

- (a) Excludes Commonwealth and State Government and interbank deposits but includes deposits of the private non-bank sector with the Reserve Bank.
(b) Currency plus bank deposits (including certificates of deposit with trading banks) of the private non-bank sector.
(c) Borrowings (other than from banks and related corporations) by permanent building societies, credit co-operatives, pastoral finance companies, money market corporations, general financiers and cash management trusts; less borrowings by authorised money market dealers from those non-bank intermediaries.
(d) M3 plus borrowings from private sector by non-bank financial intermediaries less the latter's holdings of currency and bank deposits.
(e) Holdings of notes and coin by the private sector, plus deposits of banks with the Reserve Bank and Reserve Bank liabilities to the private non-bank sector.
(f) Loans and advances of those financial intermediaries whose deposit liabilities are included in Broad Money.
(g) Bills outstanding under acceptance, endorsement or discount commitments by banks.
(h) Credit is equal to bank bills outstanding plus loans and advances by financial intermediaries whose liabilities are included in Broad Money.

Source: Reserve Bank of Australia Bulletin (RBA).

TABLE 8.2 SECURED HOUSING FINANCE COMMITMENTS TO INDIVIDUALS

Period	Construction of dwellings		Purchase of newly erected dwellings		Purchase of established dwellings		Total		Alterations and additions \$ million (a)
	Dwelling units	\$ million	Dwelling units	\$ million	Dwelling units	\$ million	Dwelling units	\$ million	
ANNUAL									
1980-1981	46,121	1,214	29,407	849	196,168	5,408	271,696	7,471	502
1981-1982	38,841	1,069	23,100	719	167,031	4,718	228,972	6,506	524
1982-1983	38,251	1,146	19,070	629	176,927	5,396	234,248	7,171	510
1983-1984	57,893	1,941	22,098	787	234,494	7,912	314,485	10,641	641
1984-1985	62,730	2,414	21,764	914	239,003	9,598	323,497	12,926	597
1985-1986	51,855	2,081	19,871	857	204,135	8,596	275,861	11,534	507
1986-1987	46,555	1,996	17,764	842	215,019	9,992	279,338	12,830	499
1987-1988	65,628	3,219	19,180	1,058	286,930	15,832	371,738	20,110	707
1988-1989	75,420	4,025	19,349	1,237	264,899	17,525	359,668	22,788	998
1989-1990	62,583	3,536	14,318	1,085	203,170	14,339	280,071	18,960	905
1990-1991	63,125	3,821	16,411	1,320	214,185	15,634	293,721	20,776	983
1991-1992	74,542	4,828	19,766	1,636	284,998	22,074	379,306	28,538	1,359
1992-1993	90,317	6,450	20,580	1,750	342,241	28,578	453,138	36,778	1,642
1993-1994	98,909	8,154	25,232	2,368	420,344	37,310	544,485	47,832	2,899
1994-1995	81,778	7,275	21,658	2,225	347,912	32,806	451,348	42,306	3,477
1995-1996	64,228	6,086	20,815	2,178	366,477	35,414	451,520	43,679	3,509
1996-1997	65,869	6,649	23,052	2,654	392,516	40,676	481,437	49,979	3,039
1997-1998	74,217	8,380	23,270	2,907	384,686	43,375	482,173	54,663	2,779
1998-1999	73,489	9,356	20,148	2,802	394,536	49,342	488,173	61,500	2,821
1999-2000	75,682	10,617	18,533	2,841	454,923	61,495	549,138	74,952	3,321
2000-2001	52,987	7,394	17,697	2,738	483,612	64,293	554,296	74,424	3,110
SEASONALLY ADJUSTED UNLESS FOOTNOTED									
1997-1998									
January	6,119	695	1,918	234	31,533	3,584	39,570	4,513	190
February	6,201	707	1,941	237	32,642	3,652	40,784	4,596	243
March	6,022	682	1,863	237	30,564	3,438	38,449	4,357	256
April	6,317	713	1,821	233	33,125	3,716	41,263	4,662	224
May	6,095	694	1,809	227	31,401	3,577	39,305	4,499	225
June	6,750	813	1,889	235	34,219	3,928	42,858	4,975	246
1998-1999									
July	5,960	724	1,972	239	31,643	3,718	39,575	4,681	222
August	5,784	717	1,780	242	30,615	3,617	38,179	4,576	200
September	5,660	715	1,688	227	29,810	3,521	37,158	4,464	203
October	5,733	708	1,669	232	30,387	3,697	37,789	4,638	216
November	5,814	726	1,660	236	31,163	3,880	38,637	4,842	219
December	5,822	737	1,635	236	31,494	3,954	38,951	4,927	218
January	5,821	726	1,491	215	32,675	4,113	39,987	5,054	184
February	6,042	772	1,590	225	32,472	4,102	40,104	5,099	222
March	6,987	880	1,656	235	34,617	4,454	43,260	5,569	319
April	6,611	850	1,677	234	35,415	4,582	43,703	5,666	262
May	6,465	868	1,646	235	36,287	4,691	44,398	5,794	276
June	6,543	898	1,628	233	36,547	4,810	44,718	5,941	280
1999-2000									
July	6,679	861	1,648	239	36,423	4,786	44,750	5,887	248
August	6,855	931	1,536	221	36,635	4,882	45,026	6,034	258
September	6,988	976	1,617	237	38,616	5,193	47,221	6,406	283
October	7,230	1,019	1,688	284	40,845	5,633	49,763	6,935	375
November	7,230	1,017	1,571	238	39,867	5,406	48,668	6,661	292
December	6,784	966	1,404	219	38,830	5,294	47,018	6,479	264
January	7,110	1,000	1,590	241	38,630	5,300	47,330	6,541	213
February	6,465	967	1,725	273	39,034	5,366	47,224	6,607	284
March	5,869	830	1,484	227	37,154	5,046	44,507	6,103	306
April	5,098	742	1,387	215	35,151	4,829	41,636	5,786	223
May	5,000	704	1,382	213	37,458	4,928	43,840	5,845	311
June	4,318	594	1,414	219	34,370	4,609	40,102	5,422	264
2000-2001									
July	4,183	552	1,322	190	37,177	4,723	42,682	5,465	226
August	4,229	559	1,420	206	38,944	4,973	44,593	5,738	243
September	4,081	541	1,399	202	37,880	4,769	43,360	5,512	223
October	3,829	520	1,133	179	37,929	4,732	42,891	5,432	242
November	3,890	527	1,310	185	39,410	4,928	44,610	5,641	257
December	4,023	557	1,522	223	41,411	5,371	46,956	6,152	246
January	3,904	544	1,573	263	39,783	5,283	45,260	6,089	213
February	3,678	533	1,439	219	38,892	5,175	44,009	5,926	237
March	4,341	627	1,550	251	41,830	5,704	47,721	6,582	291
April	4,782	704	1,644	262	42,597	6,013	49,023	6,980	267
May	5,551	800	1,735	276	43,993	6,251	51,279	7,327	336
June	6,406	919	1,714	292	44,838	6,431	52,958	7,642	328
2001-2002									
July	7,092	990	1,975	325	45,536	6,638	54,603	7,954	330
August	6,685	980	1,959	324	44,726	6,536	53,370	7,840	324
September	6,681	977	2,006	334	45,012	6,769	53,699	8,080	293
October	6,789	972	1,759	330	43,817	6,759	52,365	8,061	365
November	6,712	989	1,798	306	43,698	6,652	52,208	7,946	347

(a) Seasonally adjusted data not available. Original data provided.

Source: *Housing Finance for Owner Occupation, Australia* (Cat. no. 5609.0).

TABLE 8.3 PERSONAL FINANCE COMMITMENTS

Period	Commitments under fixed loan facilities for —								Commitments under revolving credit facilities			
	Purchase of				House- hold and personal goods \$ m	Unsec- ured owner- occupied housing \$ m	Debt consoli- dation and refin- ancing \$ m	Other \$ m	Total \$ m	New and increased credit limits during period \$ m	Credit limits at end of period	
	Motor cars and station wagons		Number	\$ m							\$ m	\$ m
	New	Used										
ANNUAL												
1985–1986	111,383	1,104	299,903	1,642	407	419	766	2,052	10,563	4,270	13,084	5,501
1986–1987	114,648	1,189	414,693	2,478	489	560	1,517	3,521	9,754	5,475	16,993	7,665
1987–1988	103,452	1,250	423,116	2,871	476	602	1,968	4,697	11,865	8,070	21,485	9,329
1988–1989	107,880	1,630	478,794	3,723	483	615	2,023	5,838	14,312	8,107	24,492	10,944
1989–1990	113,263	1,802	489,757	4,025	446	536	2,140	4,812	13,762	8,548	26,865	12,214
1990–1991	105,104	1,597	415,004	3,421	426	478	2,615	4,086	12,623	7,582	27,646	12,948
1991–1992	98,151	1,515	378,060	3,259	454	455	3,234	3,794	12,712	6,887	32,252	13,846
1992–1993	100,433	1,635	386,944	3,557	494	490	3,202	4,037	13,416	7,305	33,939	14,068
1993–1994	109,568	2,044	436,469	4,470	532	530	4,653	4,327	16,556	8,897	37,792	16,061
1994–1995	131,105	2,624	467,665	5,136	541	626	4,969	4,727	18,623	9,891	40,524	16,767
1995–1996	129,692	2,505	489,204	5,557	565	704	6,027	5,574	20,931	11,351	44,402	18,047
1996–1997	132,986	2,634	454,706	5,405	739	758	5,615	5,976	21,127	14,441	51,601	21,358
1997–1998	157,023	3,118	444,164	5,622	794	645	5,128	6,973	22,280	20,640	64,279	28,124
1998–1999	158,768	3,294	404,093	5,389	780	533	4,382	6,745	21,124	24,781	80,013	34,683
1999–2000	155,095	3,648	402,679	5,834	717	499	4,501	7,066	22,266	29,557	102,805	46,665
2000–2001	176,848	4,104	349,074	5,447	615	433	4,876	7,222	22,697	30,003	115,274	55,582
ORIGINAL												
1997–1998												
January	12,355	247	35,718	463	65	46	390	540	1,750	1,345	58,723	24,462
February	12,052	249	35,773	462	59	50	414	602	1,836	1,421	59,582	25,323
March	13,842	283	37,156	479	64	64	418	655	1,964	1,672	60,658	25,807
April	12,005	245	34,929	444	62	56	390	546	1,743	1,745	61,739	26,230
May	12,879	253	34,921	446	73	53	411	575	1,812	1,816	62,891	26,945
June	17,022	320	37,577	476	67	48	462	614	1,987	1,892	64,279	28,124
1998–1999												
July	15,942	309	36,302	468	63	49	395	554	1,838	1,903	63,919	27,599
August	13,228	265	33,110	436	53	44	328	507	1,634	1,857	65,250	28,392
September	12,931	272	35,573	468	56	48	368	534	1,745	1,921	66,683	28,587
October	12,590	265	32,700	449	66	45	354	513	1,692	2,059	68,034	29,804
November	12,946	267	32,833	437	71	47	361	556	1,739	1,952	69,499	31,174
December	13,049	275	32,790	441	70	46	350	554	1,736	2,175	71,108	31,908
January	11,457	235	31,740	427	63	37	334	511	1,606	1,645	72,072	32,273
February	12,532	257	32,711	434	73	44	372	575	1,755	1,851	73,425	32,798
March	14,578	307	36,433	491	80	49	418	682	2,027	2,368	75,306	33,631
April	12,798	268	31,004	414	52	40	347	549	1,669	2,257	76,477	33,671
May	13,176	278	34,025	456	69	41	360	528	1,732	2,252	77,559	33,882
June	13,541	297	34,872	471	63	43	395	683	1,952	2,541	80,013	34,683
1999–2000												
July	12,569	287	34,395	478	59	42	349	547	1,762	2,267	82,574	35,589
August	12,055	274	34,464	473	59	39	340	513	1,698	2,413	84,402	36,383
September	12,094	291	34,114	486	62	43	353	565	1,799	2,492	86,561	37,126
October	12,243	288	33,667	476	62	45	356	557	1,784	2,295	88,041	38,072
November	12,824	316	33,848	489	66	43	382	590	1,886	2,601	90,246	38,648
December	13,533	340	32,363	482	61	40	346	550	1,819	2,477	92,124	40,040
January	11,977	275	31,283	456	50	33	322	503	1,640	1,729	92,932	40,382
February	14,012	331	34,385	513	67	42	406	636	1,995	2,100	94,448	41,302
March	14,192	328	37,836	541	65	50	445	699	2,129	3,043	96,560	42,351
April	11,002	253	28,088	408	50	38	347	505	1,602	2,321	97,640	43,030
May	13,835	320	34,316	507	60	42	435	712	2,076	2,950	99,559	44,347
June	14,759	344	33,920	527	57	41	419	687	2,075	2,870	102,805	46,665
2000–2001												
July	13,428	300	27,247	412	46	34	328	497	1,617	2,414	103,417	46,882
August	18,624	454	32,614	507	54	31	388	612	2,046	2,787	98,813	47,661
September	14,645	329	28,266	425	52	32	350	568	1,756	2,261	100,413	48,204
October	14,799	328	29,446	451	46	35	366	540	1,767	2,241	101,678	48,679
November	15,399	350	30,611	476	51	39	397	579	1,891	2,853	103,764	49,975
December	14,523	342	27,147	427	50	37	362	555	1,773	2,477	105,988	50,635
January	14,666	326	30,424	472	45	33	344	523	1,743	2,141	107,115	51,298
February	12,926	301	28,199	442	49	36	402	565	1,795	2,084	108,742	52,111
March	15,158	361	30,700	487	56	38	464	661	2,068	2,642	110,461	52,462
April	13,096	307	25,819	414	48	36	391	576	1,773	2,123	111,552	53,025
May	15,098	355	30,884	496	58	43	541	737	2,231	2,870	113,407	53,929
June	14,486	351	27,717	438	60	38	541	808	2,237	3,109	115,274	55,582
2001–2002												
July	14,147	343	28,331	439	58	35	489	699	2,063	2,999	116,515	56,886
August	13,876	328	28,865	458	59	38	472	771	2,126	2,683	117,763	57,492
September	11,809	279	24,796	389	50	35	382	654	1,789	2,482	119,407	57,659
October	13,768	323	29,034	461	71	38	469	743	2,105	2,738	120,645	57,680
November	14,083	332	28,995	458	66	43	491	783	2,174	2,837	122,269	58,146

Source: Lending Finance, Australia (Cat. no. 5671.0).

TABLE 8.4 COMMERCIAL AND LEASE FINANCE COMMITMENTS

Period	Commercial			Lease		
	Fixed loan facilities	Revolving credit facilities	Total	Motor vehicles	Other	Total
ANNUAL (\$ MILLION)						
1985-1986	25,401	35,915	61,317	2,912	2,680	5,593
1986-1987	23,382	53,864	77,246	2,791	2,730	5,521
1987-1988	34,502	74,019	108,521	3,338	3,451	6,789
1988-1989	46,599	68,542	115,141	4,560	4,242	8,802
1989-1990	37,508	57,365	94,873	3,876	4,341	8,217
1990-1991	34,986	52,308	87,294	2,773	2,436	5,209
1991-1992	31,629	45,016	76,645	2,636	1,841	4,477
1992-1993	36,601	50,366	86,967	2,999	1,915	4,914
1993-1994	46,583	48,557	95,139	3,557	2,290	5,846
1994-1995	50,520	53,812	104,331	3,871	2,593	6,463
1995-1996	64,317	75,016	139,334	4,086	3,021	7,107
1996-1997	75,976	78,560	154,536	4,076	3,302	7,379
1997-1998	91,221	81,269	172,489	4,954	4,028	8,982
1998-1999	91,120	80,936	172,056	5,107	4,408	9,515
1999-2000	93,959	74,964	168,923	3,471	4,429	7,899
2000-2001	99,406	84,407	183,813	2,450	3,611	6,061
ORIGINAL (\$ MILLION)						
1997-1998						
July	8,066	7,902	15,967	425	433	858
August	7,038	7,523	14,562	337	289	626
September	7,565	7,494	15,059	389	287	675
October	8,123	7,705	15,828	401	302	703
November	8,067	6,684	14,751	363	300	663
December	8,523	7,212	15,736	441	361	802
January	5,568	4,617	10,186	333	242	575
February	7,151	6,207	13,358	361	305	666
March	6,748	6,016	12,764	467	369	836
April	6,637	7,083	13,720	409	272	682
May	7,696	6,507	14,202	417	317	734
June	10,038	6,318	16,356	611	552	1,163
1998-1999						
July	9,002	7,652	16,654	505	399	904
August	6,984	7,665	14,649	380	308	687
September	7,129	6,949	14,078	399	356	755
October	7,261	6,352	13,612	386	334	720
November	7,901	7,732	15,634	385	319	704
December	8,623	7,344	15,967	445	457	902
January	5,129	5,380	10,510	310	234	544
February	6,110	6,171	12,281	357	319	676
March	9,582	7,856	17,439	456	374	830
April	5,665	5,124	10,789	427	317	744
May	7,202	5,467	12,669	459	404	863
June	10,531	7,245	17,776	600	588	1,188
1999-2000						
July	6,626	7,955	14,580	454	399	852
August	6,207	5,041	11,247	405	359	764
September	7,120	4,412	11,532	356	429	785
October	8,070	5,332	13,402	284	335	619
November	7,335	5,482	12,817	301	348	650
December	8,046	6,975	15,022	299	447	746
January	7,482	4,581	12,063	194	297	491
February	7,965	4,987	12,951	197	273	470
March	7,520	6,628	14,148	215	333	548
April	6,483	7,610	14,093	167	264	431
May	7,836	7,226	15,062	265	279	545
June	13,270	8,736	22,006	333	666	999
2000-2001						
July	8,136	8,040	16,176	169	234	403
August	7,951	9,018	16,969	197	274	470
September	7,546	7,054	14,600	171	290	461
October	7,297	6,056	13,352	173	260	433
November	7,529	5,092	12,621	185	293	477
December	7,734	10,372	18,105	318	494	812
January	6,253	6,299	12,552	174	253	427
February	7,202	5,310	12,512	172	253	425
March	8,421	6,467	14,888	208	294	501
April	7,281	5,265	12,546	192	248	441
May	10,934	8,097	19,032	199	281	481
June	13,122	7,338	20,460	292	437	729
2001-2002						
July	9,642	5,555	15,197	238	358	596
August	9,919	6,555	16,475	249	320	569
September	8,590	5,970	14,559	199	294	493
October	9,531	5,959	15,489	227	328	555
November	9,817	7,244	17,061	238	414	652

Source: Lending Finance, Australia (Cat. no. 5671.0).

TABLE 8.5 KEY INTEREST RATES (a)

Period	Fixed bank deposits:		Unofficial market rate (c)	Banks' business loans (d)		Housing loans — banks (e)	Commonwealth government securities			
	90-day bills (b)	\$5,000 to \$100,000; 12-months		Large variable	Small variable		Treasury bonds			
						13 week Treasury notes	3 year	5 year	10 year	
ORIGINAL (PER CENT)										
1980–1981	16.00	na	na	15.00	12.50		13.31	na	13.15	13.15
1981–1982	18.70	14.00	17.45	17.50	14.50	13.50	15.47		16.40	16.40
1982–1983	13.57	12.00	11.85	16.00	14.00	12.50	11.93		14.30	14.85
1983–1984	12.72	11.50	12.41	14.75	14.50	11.50	11.24		12.95	13.75
1984–1985	16.46	12.50	19.16	17.75	15.50	12.00	14.02		13.35	13.50
1985–1986	14.78	13.50	15.43	17.25	19.50	15.50	12.38		12.80	12.95
1986–1987	13.36	12.75	13.21	16.25	16.85	15.50	12.23		13.10	12.80
1987–1988	13.13	11.75	13.05	15.00	15.25	13.50	11.31		11.95	11.95
1988–1989	18.28	15.50	17.72	19.75	19.75	17.00	17.17		14.20	13.50
1989–1990	15.09	14.25	15.05	18.50	18.70	16.50	14.75		13.80	13.40
1990–1991	10.48	10.00	10.54	14.25	14.35	13.00	10.10		11.07	11.17
1991–1992	6.41	6.00	6.56	10.50	10.90	10.50	6.17	7.04	7.83	8.90
1992–1993	5.25	5.20	5.27	9.50	9.75	9.50	5.08	6.22	6.83	7.37
1993–1994	5.47	5.55	4.77	9.00	9.30	8.75	5.40	8.61	9.04	9.63
1994–1995	7.57	7.10	7.51	10.70	11.10	10.50	7.50	8.27	8.61	9.21
1995–1996	7.59	7.15	7.51	10.80	11.25	9.75	7.39	8.28	8.59	8.88
1996–1997	5.28	5.00	5.57	9.00	9.50	7.20	5.23	5.93	6.44	7.05
1997–1998	5.32	4.60	5.07	8.05	7.70	6.70	4.98	5.25	5.38	5.58
1998–1999	4.93	4.00	4.80	7.95	7.45	6.50	4.69	5.63	5.90	6.27
1999–2000	6.23	5.75	na	9.30	8.85	7.80	5.86	5.97	6.05	6.16
2000–2001	4.97	4.30	5.00	8.50	8.00	6.80	4.84	5.55	5.78	6.04
1998–1999										
July	5.17	4.60	5.01	8.05	7.45	6.70	4.94	5.17	5.31	5.53
August	5.19	4.60	5.00	8.05	7.45	6.70	4.96	5.73	5.81	5.91
September	5.03	4.50	4.99	8.05	7.45	6.70	4.85	4.62	4.79	5.08
October	4.83	4.25	4.99	8.05	7.45	6.70	4.70	4.37	4.59	4.94
November	4.88	4.15	5.00	8.05	7.45	6.70	4.70	4.59	4.76	5.03
December	4.80	4.00	4.80	7.90	7.20	6.50	4.57	4.64	4.77	5.01
January	4.79	3.95	4.75	7.95	7.55	6.45	4.65	4.72	4.81	5.02
February	4.77	3.95	4.74	7.95	7.55	6.45	4.67	5.13	5.27	5.55
March	4.81	3.95	4.75	7.90	7.55	6.50	4.67	5.00	5.16	5.49
April	4.76	3.95	4.75	7.95	7.45	6.50	4.63	5.02	5.19	5.51
May	4.86	3.95	4.80	7.95	7.45	6.50	4.68	5.46	5.68	6.00
June	4.93	4.00	4.80	7.95	7.45	6.50	4.69	5.63	5.90	6.27
1999–2000										
July	4.89	4.00	4.76	7.95	7.45	6.50	4.69	5.53	5.82	6.24
August	4.92	4.00	4.76	7.95	7.45	6.50	4.74	5.77	6.02	6.35
September	5.01	4.20	4.78	7.95	7.45	6.50	4.77	5.60	5.88	6.30
October	5.31	4.75	4.79	7.95	7.45	6.50	4.87	6.08	6.31	6.63
November	5.44	5.00	4.99	8.15	7.65	6.70	5.01	6.18	6.41	6.64
December	5.65	5.00	5.01	8.20	7.70	6.90	5.04	6.47	6.70	6.96
January	5.66	5.15	5.01	8.25	7.75	6.80	5.39	6.82	7.01	7.16
February	5.80	5.45	5.51	8.75	8.25	7.30	5.66	6.52	6.64	6.65
March	5.89	5.40	5.50	8.75	8.30	7.30	5.68	6.38	6.40	6.36
April	6.04	5.50	5.78	9.00	8.55	7.55	5.85	6.43	6.45	6.39
May	6.31	5.80	6.02	9.30	8.85	7.80	6.00	6.20	6.24	6.27
June	6.23	5.75	na	9.30	8.85	7.80	5.86	5.97	6.05	6.16
2000–2001										
July	6.20	5.65	6.00	9.35	8.90	7.80	5.91	6.22	6.24	6.25
August	6.49	5.75	6.25	9.60	9.15	8.05	6.36	6.37	6.32	6.28
September	6.57	5.90	6.28	9.65	9.20	8.05	6.40	6.21	6.20	6.20
October	6.41	5.80	na	9.75	9.20	8.05	6.28	6.09	6.12	6.18
November	6.33	5.70	6.26	9.75	9.20	8.05	6.23	5.71	5.73	5.77
December	6.20	5.40	6.25	9.75	9.20	8.05	6.09	5.27	5.34	5.46
January	5.91	5.00	6.25	9.75	9.20	8.05	5.80	4.84	5.02	5.33
February	5.59	4.70	5.85	9.50	8.95	7.55	5.54	4.82	4.95	5.23
March	5.14	4.15	5.55	9.00	8.50	7.30	5.10	4.75	4.92	5.28
April	4.86	4.10	5.06	8.65	8.25	6.80	4.76	5.11	5.36	5.78
May	4.89	4.20	5.00	8.50	8.00	6.80	4.80	5.38	5.65	6.03
June	4.97	4.30	5.00	8.50	8.00	6.80	4.84	5.55	5.78	6.04
2001–2002										
July	5.04	4.35	5.00	8.50	8.00	6.80	4.91	5.67	5.84	6.08
August	4.95	4.25	5.00	8.50	8.00	6.80	4.83	4.99	5.20	5.54
September	4.55	3.65	4.78	8.30	7.80	6.55	4.55	4.50	4.90	5.52
October	4.36	3.55	4.52	8.05	7.65	6.30	4.24	4.22	4.59	5.21
November	4.28	3.45	4.50	8.05	7.60	6.30	4.18	4.74	5.10	5.61
December	4.25	3.40	4.28	7.95	7.60	6.05	4.14	5.10	5.47	6.01

(a) All data are end of period unless otherwise specified.

(b) Data are an average of the assessed daily market yields for the week ended the last Wednesday of the month.

(c) The 11am call rate. Data are the average of daily figures.

(d) Indicator rates on variable rate business loans (ie. overdrafts and fully drawn loans).

(e) Standard variable rate loans of large bank housing lenders.

Source: Reserve Bank of Australia Bulletin (RBA).

TABLE 8.6 EXCHANGE RATES (a)

Period	United States dollar	United Kingdom pound	German mark	Euro(b)	Japanese yen	New Zealand dollar	Special Drawing Rights	Trade weighted index (c)
ORIGINAL (PER \$A)								
1980-1981	1.1480	0.5895	2.7472	na	259.51	1.3465	0.99775	92.9
1981-1982	1.0223	0.5870	2.5060		260.18	1.3755	0.93597	88.2
1982-1983	0.8745	0.5730	2.2278		209.38	1.3353	0.81855	77.7
1983-1984	0.8613	0.6378	2.3987		204.60	1.3587	0.8523	79.2
1984-1985	0.6655	0.5136	2.0308		165.68	1.3850	0.66683	65.0
1985-1986	0.6772	0.4414	1.4848		110.96	1.2301	0.57813	56.3
1986-1987	0.7203	0.4494	1.3187		105.79	1.2141	0.56342	56.6
1987-1988	0.7940	0.4612	1.4407		105.17	1.1763	0.60590	59.8
1988-1989	0.7553	0.4882	1.4861		108.79	1.3159	0.60507	59.4
1989-1990	0.7890	0.4536	1.3180		120.41	1.3439	0.59672	61.6
1990-1991	0.7681	0.4711	1.3818		106.19	1.3303	0.58245	59.7
1991-1992	0.7488	0.3945	1.1438		94.05	1.3752	0.52131	55.2
1992-1993	0.6722	0.4453	1.1366		71.54	1.2478	0.48183	49.5
1993-1994	0.7291	0.4721	1.1591		72.20	1.2258	0.50264	53.0
1994-1995	0.7086	0.4452	0.9814		60.08	1.0621	0.45393	48.4
1995-1996	0.7890	0.5099	1.2002		86.48	1.1552	0.54760	58.1
1996-1997	0.7455	0.4482	1.2946		85.20	1.0996	0.53475	56.7
1997-1998	0.6135	0.3681	1.1096		86.16	1.1931	0.46166	57.9
1998-1999	0.6596	0.4188	na	0.6379	79.66	1.2466	0.49318	58.4
1999-2000	0.5986	0.3941		0.6282	63.19	1.2780	0.44805	53.3
2000-2001	0.5075	0.3603		0.6002	62.94	1.2546	0.40760	49.7
1997-1998								
March	0.6634	0.3955	1.2253	na	87.87	1.1979	0.49503	59.6
April	0.6499	0.3889	1.1656		85.82	1.1712	0.48288	58.0
May	0.6236	0.3835	1.1097		86.44	1.1671	0.46452	57.5
June	0.6135	0.3681	1.1096		86.16	1.1931	0.46166	57.9
1998-1999								
July	0.6113	0.3734	1.0885		87.89	1.1861	0.45768	57.3
August	0.5691	0.3401	1.0008		80.69	1.1453	0.42796	53.4
September	0.5945	0.3482	0.9960		80.57	1.1850	0.43208	54.5
October	0.6263	0.3728	1.0340		72.34	1.1804	0.44492	54.2
November	0.6323	0.3828	1.0814		78.20	1.1975	0.45614	55.6
December	0.6139	0.3686	1.0302		70.51	1.1634	0.43704	53.0
January	0.6286	0.3819	na	0.5506	73.04	1.1701	0.45152	54.8
February	0.6225	0.3887		0.5664	75.16	1.1830	0.45623	55.4
March	0.6293	0.3905		0.5865	75.62	1.1822	0.46436	56.1
April	0.6598	0.4096		0.6209	78.62	1.1805	0.48766	58.3
May	0.6491	0.4049		0.6203	78.86	1.2121	0.48267	58.0
June	0.6596	0.4188		0.6379	79.66	1.2466	0.49318	58.4
1999-2000								
July	0.6520	0.4036		0.6074	75.09	1.2320	0.47870	57.1
August	0.6379	0.4005		0.6071	70.68	1.2348	0.46867	56.0
September	0.6536	0.3975		0.6140	69.47	1.2610	0.47255	57.0
October	0.6446	0.3932		0.6120	67.68	1.2602	0.46579	55.7
November	0.6376	0.3974		0.6311	64.92	1.2448	0.46500	55.3
December	0.6538	0.4048		0.6486	66.94	1.2549	0.47734	56.4
January	0.6382	0.3938		0.6509	68.20	1.2901	0.47125	56.0
February	0.6143	0.3846		0.6347	67.72	1.2635	0.45882	54.5
March	0.6055	0.3799		0.6317	63.77	1.2198	0.45055	53.1
April	0.5909	0.3758		0.6483	62.91	1.2069	0.44631	52.5
May	0.5735	0.3829		0.6161	61.16	1.2486	0.43334	51.4
June	0.5986	0.3941		0.6282	63.19	1.2780	0.44805	53.3
2000-2001								
July	0.5822	0.3869		0.6306	63.65	1.2804	0.44294	52.7
August	0.5748	0.3948		0.6430	61.20	1.3340	0.44058	52.2
September	0.5433	0.3712		0.6161	58.59	1.3355	0.41812	49.9
October	0.5148	0.3550		0.6123	56.11	1.2993	0.40165	48.2
November	0.5227	0.3681		0.6089	58.13	1.2913	0.40859	49.2
December	0.5540	0.3715		0.5963	63.57	1.2588	0.42580	51.6
January	0.5466	0.3739		0.5898	63.71	1.2437	0.42220	51.1
February	0.5250	0.3645		0.5724	61.09	1.2226	0.40670	49.3
March	0.4890	0.3425		0.5559	60.96	1.2119	0.38670	47.4
April	0.5088	0.3543		0.5705	63.02	1.2359	0.40120	49.2
May	0.5100	0.3583		0.5988	60.77	1.2322	0.40580	49.3
June	0.5075	0.3603		0.6002	62.94	1.2546	0.40760	49.7
2001-2002								
July	0.5041	0.3529		0.5759	62.92	1.2280	0.40080	48.8
August	0.5342	0.3660		0.5815	63.48	1.2072	0.41670	50.4
September	0.4923	0.3345		0.5383	58.69	1.2117	0.38170	47.0
October	0.5053	0.3477		0.5570	61.60	1.2211	0.39470	48.7
November	0.5200	0.3653		0.5863	64.48	1.2560	0.41130	50.4
December	0.5106	0.3518		0.5764	67.04	1.2283	0.40680	50.2

(a) Rates are for the last trading day of the reference period.

(b) On January 1, 1999 eleven European Union nations launched the euro, a single currency giving control of interest rate and exchange rate policy to the European Central Bank. The euro was immediately available for electronic financial and business transactions, but euro coins and notes were issued to the general public in January 2002. The participating nations are Austria, Belgium, Finland, France, Germany, Ireland, Italy, Luxembourg, the Netherlands, Portugal and Spain. Greece adopted the Euro on 1 January 2001 and Britain, Denmark and Sweden chose not to adopt the euro.

(c) May 1970 = 100.0.

Source: Reserve Bank of Australia Bulletin (RBA).

TABLE 8.7 AUSTRALIAN STOCK MARKET INDEXES

Period	All ordinaries			All industrials			All resources		
	Index (a)	High	Low	Index (a)	High	Low	Index (a)	High	Low
ANNUAL (31 DEC 1979 = 500)									
1980-1981	708.4	746.2	626.1	750.0	757.1	568.0	675.2	836.3	604.1
1981-1982	479.4	701.3	455.6	641.2	756.0	609.0	348.3	658.4	323.2
1982-1983	603.4	620.0	443.1	744.9	767.1	599.1	489.3	506.8	308.5
1983-1984	661.8	787.9	603.3	915.5	1,032.8	740.2	463.1	619.1	458.7
1984-1985	855.1	904.5	656.2	1,228.9	1,259.4	918.1	564.9	626.7	436.4
1985-1986	1,210.8	1,247.0	860.2	1,936.2	2,075.4	1,236.7	661.1	684.6	567.0
1986-1987	1,779.1	1,858.0	1,094.5	2,599.3	2,642.5	1,741.7	1,153.9	1,305.1	603.9
1987-1988	1,585.3	2,306.2	1,151.0	2,506.0	3,407.5	1,812.3	885.2	1,464.1	615.0
1988-1989	1,527.7	1,657.6	1,412.9	2,498.3	2,649.0	2,312.3	798.2	910.2	714.5
1989-1990	1,508.8	1,781.8	1,434.5	2,367.9	2,823.8	2,226.0	855.3	1,001.8	793.3
1990-1991	1,504.9	1,624.0	1,204.5	2,330.7	2,522.8	1,817.5	873.5	968.0	730.0
1991-1992	1,652.7	1,696.3	1,502.1	2,550.0	2,650.0	2,288.7	965.7	976.4	870.6
1992-1993	1,722.6	1,760.4	1,357.2	2,665.7	2,701.2	2,170.1	1,002.7	1,043.0	734.9
1993-1994	2,040.2	2,340.6	1,755.3	2,984.7	3,525.9	2,692.7	1,331.1	1,442.8	1,034.1
1994-1995	2,000.8	2,122.1	1,823.3	3,012.1	3,095.5	2,685.0	1,235.7	1,433.2	1,129.5
1995-1996	2,231.7	2,326.0	2,003.3	3,305.8	3,465.4	3,006.8	1,423.3	1,524.7	1,244.7
1996-1997	2,662.7	2,725.9	2,096.1	4,173.0	4,301.8	3,177.5	1,500.4	1,530.3	1,275.6
1997-1998	2,608.2	2,881.4	2,219.2	4,548.4	4,964.5	3,401.2	1,047.5	1,245.8	994.1
1998-1999	2,963.0	3,145.2	2,458.2	5,199.7	5,583.6	4,271.2	1,181.5	1,267.2	902.4
1999-2000	3,115.9	3,274.1	2,779.7	5,458.3	5,823.0	4,786.3	1,252.1	1,470.6	1,122.2
2000-2001	3,352.4	3,425.2	3,094.3	5,741.8	5,881.0	5,293.3	1,546.3	1,645.4	1,288.0
ORIGINAL (31 DEC 1979 = 500)									
1998-1999									
January	2,847.2	2,897.3	2,804.8	5,134.8	5,250.3	5,031.3	971.2	1,011.8	950.0
February	2,899.5	2,940.5	2,854.8	5,252.7	5,350.4	5,163.7	963.6	988.1	941.2
March	2,954.2	2,996.6	2,885.3	5,325.3	5,397.4	5,232.3	1,011.9	1,079.7	853.1
April	3,083.2	3,145.2	2,973.4	5,498.3	5,583.6	5,346.7	1,125.8	1,225.0	1,033.6
May	2,983.5	3,084.1	2,888.6	5,233.6	5,391.7	5,114.4	1,191.7	1,267.2	1,089.6
June	2,963.0	3,004.8	2,914.7	5,199.7	5,271.0	5,117.6	1,181.5	1,224.1	1,113.1
1999-2000									
July	3,063.5	3,127.1	3,002.1	5,315.1	5,421.1	5,225.9	1,294.2	1,333.6	1,247.4
August	3,003.8	3,064.2	2,934.9	5,174.2	5,265.7	5,038.8	1,314.0	1,367.6	1,254.1
September	2,945.4	3,008.1	2,881.1	5,058.7	5,176.4	4,928.4	1,306.7	1,336.5	1,284.1
October	2,733.3	2,934.1	2,779.1	4,702.5	5,056.1	4,786.3	1,202.5	1,326.6	1,191.2
November	2,993.7	3,076.7	2,892.1	5,199.3	5,318.6	5,038.9	1,258.6	1,325.1	1,179.9
December	3,116.9	3,152.5	3,037.7	5,387.3	5,464.8	5,272.9	1,343.4	1,419.3	1,280.7
January	3,101.7	3,164.6	3,030.1	5,321.9	5,424.1	5,152.6	1,387.3	1,470.6	1,301.8
February	3,128.6	3,172.5	3,084.5	5,507.8	5,596.4	5,359.9	1,220.4	1,299.6	1,125.7
March	3,213.9	3,274.1	3,133.3	5,722.9	5,823.0	5,559.7	1,170.5	1,217.2	1,122.2
April	3,099.1	2,920.1	3,187.3	5,471.9	5,137.7	5,648.6	1,189.0	1,143.5	1,217.5
May	3,022.1	3,099.1	2,964.3	5,299.4	5,449.6	5,177.7	1,207.0	1,231.3	1,174.5
June	3,115.9	3,257.6	3,047.8	5,458.3	5,696.7	5,340.5	1,252.1	1,323.2	1,216.6
2000-2001									
July	3,258.8	3,290.3	3,213.6	5,705.9	5,763.7	5,621.3	1,313.3	1,334.4	1,294.3
August	3,284.3	3,330.4	3,217.8	5,729.0	5,789.8	5,632.3	1,354.7	1,402.6	1,299.6
September	3,244.5	3,307.0	3,143.5	5,630.9	5,760.4	5,447.0	1,315.9	1,423.5	1,332.5
October	3,212.8	3,274.3	3,147.5	5,598.7	5,712.2	5,484.1	1,333.0	1,360.8	1,288.0
November	3,254.0	3,314.3	3,222.0	5,669.3	5,785.8	5,596.8	1,352.2	1,366.1	1,334.9
December	3,208.4	3,256.3	3,133.7	5,561.2	5,646.6	5,423.8	1,377.3	1,416.7	1,349.1
January	3,224.9	3,291.5	3,172.4	5,595.7	5,727.1	5,495.1	1,375.2	1,405.9	1,348.0
February	3,268.3	3,312.1	3,240.0	5,656.7	5,756.4	5,586.4	1,416.1	1,477.6	1,390.3
March	3,200.3	3,306.2	3,094.3	5,488.5	5,675.5	5,293.3	1,465.1	1,511.9	1,407.7
April	3,204.0	3,270.3	3,138.9	5,482.5	5,588.6	5,380.8	1,486.3	1,551.0	1,425.2
May	3,323.7	3,370.7	3,268.6	5,666.0	5,728.6	5,583.5	1,575.9	1,645.4	1,531.3
June	3,352.4	3,425.2	3,322.5	5,741.8	5,881.0	5,680.3	1,546.3	1,586.7	1,520.6
2001-2002									
July	3,316.9	3,390.1	3,231.9	5,699.2	5,801.4	5,582.7	1,500.9	1,571.7	1,398.8
August	3,302.2	3,358.1	3,217.8	5,720.4	5,824.8	5,564.8	1,419.7	1,472.8	1,368.0
September	3,042.6	3,231.1	2,867.4	5,243.4	5,581.9	4,955.2	1,351.8	1,439.9	1,238.1
October	3,129.8	3,209.8	3,034.8	5,394.0	5,532.0	5,234.6	1,390.1	1,433.7	1,335.4
November	3,245.4	3,291.4	3,164.2	5,591.5	5,655.1	5,464.0	1,444.3	1,508.4	1,383.9
December	3,292.7	3,363.1	3,236.0	5,640.0	5,759.9	5,544.1	1,517.7	1,552.7	1,483.2

(a) Share prices on joint trading floors; average of daily figures for the month. Annual index is from the last month of the year. The annual high (low) is the highest (lowest) of the year.

Source: Australian Stock Exchange.

TABLE 8.8 CREDIT MARKET SUMMARY (\$ BILLION)

	1999– 2000	2000– 2001	1999–2000				2000–2001			
			Sept.	Dec.	Mar.	June	Sept.	Dec.	Mar.	June
AMOUNTS OUTSTANDING AT END OF PERIOD										
Total debt and equity outstandings of the non-financial domestic sectors	1,618.4	1,720.3	1,448.9	1,533.1	1,595.6	1,618.4	1,649.4	1,637.4	1,655.8	1,720.3
of:										
Private non-financial corporations	938.9	1,009.4	817.0	874.6	928.6	938.9	972.0	948.5	965.8	1,009.4
National public non-financial corporations	55.7	51.5	43.3	65.0	60.7	55.7	51.7	54.3	56.3	51.5
State and local public non-financial corporations	31.5	34.5	30.4	30.4	29.8	31.5	33.5	33.9	34.8	34.5
National general government	84.0	74.7	95.8	87.9	89.8	84.0	81.7	81.5	79.3	74.7
State and local general government	43.0	39.1	45.8	44.2	41.8	43.0	39.6	37.7	37.7	39.1
Households	465.4	511.2	416.6	431.0	444.9	465.4	471.0	481.4	491.9	511.2
NET TRANSACTIONS DURING PERIOD										
Total funds raised on conventional credit markets by non-financial domestic sectors	130.1	93.0	27.8	42.9	30.0	31.4	27.6	33.7	18.1	13.6
of:										
Private non-financial corporation	66.8	56.7	16.6	17.4	18.1	14.7	24.9	27.1	9.1	-4.4
Bills of exchange	5.1	3.1	0.3	-0.4	1.1	4.1	3.1	2.4	-0.3	-2.1
One name paper	6.2	-5.1	1.9	-0.7	3.2	1.8	1.6	1.7	-0.6	-7.8
Bonds, etc	7.5	2.7	2.2	1.9	0.9	2.5	0.8	1.7	-0.5	0.7
Loans and placements	9.3	20.9	2.8	3.3	2.3	0.9	3.5	12.6	10.6	-5.8
Shares and other equity	38.6	35.0	9.4	13.3	10.4	5.5	15.9	8.7	-0.1	10.5
National public non-financial corporations	18.3	3.3	-0.5	18.8	-0.2	0.2	0.2	0.0	0.6	2.5
Bills of exchange	0.1	0.0	0.0	0.1	0.0	0.0	0.1	-0.1	0.0	0.0
One name paper	0.4	0.3	-0.3	0.6	-0.1	0.2	0.0	0.7	-0.2	-0.2
Bonds, etc	1.9	3.1	0.0	-0.1	0.4	1.6	0.1	-0.6	0.9	2.7
Loans and placements	-0.1	0.0	-0.1	2.1	-0.6	-1.5	0.0	0.1	-0.1	0.0
Shares and other equity	16.1	0.0	0.0	16.1	0.0	0.0	0.0	0.0	0.0	0.0
State and local public non-financial corporations	0.9	3.0	-0.2	0.0	-0.6	1.7	2.0	0.5	0.8	-0.3
Bills of exchange	-0.1	0.1	-0.1	0.2	-0.1	-0.1	-0.2	0.3	0.0	0.0
Loans and placements	1.0	2.6	-0.1	-0.2	-0.5	1.8	2.1	0.1	0.8	-0.4
National general government	-10.9	-9.6	0.7	-6.0	1.3	-6.9	-1.5	-2.4	-2.7	-3.0
One name paper	-2.1	-0.7	1.1	-1.1	1.7	-3.8	0.4	-1.3	0.3	-0.1
Bonds, etc	-8.8	-8.9	-0.4	-4.9	-0.4	-3.1	-1.9	-1.6	-2.5	-2.9
State and local general government	-3.4	-4.0	-0.5	-1.7	-2.4	1.2	-3.4	-1.9	0.0	1.3
Households	60.4	43.6	11.7	14.4	13.8	20.5	5.4	10.4	10.3	17.5
Bills of exchange	0.1	0.0	0.4	0.0	-0.4	0.1	0.0	-0.1	0.0	0.1
Loans and placements	60.4	43.7	11.4	14.4	14.2	20.4	5.5	10.5	10.3	17.4

Source: Australian National Accounts: Financial Accounts (Cat. no. 5232.0).

9

STATE COMPARISONS

TABLES

9.1	Estimated resident population at end of period	126
9.2	Gross state product and state final demand chain volume measures.	127
9.3	Turnover of retail establishments : includes chain volume measures.	128
9.4	Total private new capital expenditure.	130
9.5	New motor vehicle registrations : total	131
9.6	Building approvals : number and value.	132
9.7	Consumer price index : all groups.	134
9.8	Employed persons	135
9.9	Unemployment rate : persons	136
9.10	Average weekly total earnings of employees : all employees.	137
9.11	Total job vacancies	139
9.12	Secured housing finance commitments to individuals : number and value	140
9.13	Total hourly rates of pay indexes : excluding bonuses.	142

RELATED PUBLICATIONS

Australian Demographic Statistics (Cat. no. 3101.0)

Australian National Accounts: State Accounts (Cat. no. 5220.0)

Australian National Accounts: Quarterly State Details (Cat. no. 5206.0.40.001)

Housing Finance for Owner Occupation, Australia (Cat. no. 5609.0)

State Estimates of Private New Capital Expenditure (Cat. no. 5646.0)

Labour Force, Australia, Preliminary (Cat. no. 6202.0)

Average Weekly Earnings, States and Australia (Cat. no. 6302.0)

Wage Cost Index, Australia (Cat. no. 6345.0)

Job Vacancies, Australia (Cat. no. 6354.0)

Consumer Price Index, Australia (Cat. no. 6401.0)

Retail Trade, Australia (Cat. no. 8501.0)

Building Approvals, Australia (Cat. no. 8731.0)

New Motor Vehicles Registrations, Australia (Cat. no. 9301.0)

TABLE 9.1 ESTIMATED RESIDENT POPULATION AT END OF PERIOD

Period	New South Wales	Victoria	Queensland	South Australia	Western Australia	Tasmania	Northern Territory	Australian Capital Territory (a)	Australia (b)
ANNUAL ('000) — ORIGINAL									
1980–1981	5,234.9	3,946.9	2,345.2	1,318.8	1,300.1	427.2	122.6	227.6	14,923.3
1981–1982	5,303.6	3,992.9	2,424.6	1,331.1	1,338.9	429.8	130.3	233.0	15,184.2
1982–1983	5,353.0	4,035.7	2,482.3	1,345.8	1,369.1	432.8	135.9	239.0	15,393.5
1983–1984	5,402.7	4,076.5	2,523.9	1,360.0	1,391.2	437.8	142.2	245.1	15,579.4
1984–1985	5,464.5	4,120.1	2,571.2	1,371.2	1,418.6	442.8	148.5	251.4	15,788.3
1985–1986	5,531.5	4,160.9	2,624.6	1,382.6	1,459.0	446.5	154.4	258.9	16,018.4
1986–1987	5,616.7	4,210.1	2,675.1	1,392.8	1,496.2	449.2	158.2	265.5	16,263.9
1987–1988	5,707.3	4,262.6	2,739.9	1,404.9	1,535.2	451.1	159.0	272.1	16,532.2
1988–1989	5,776.3	4,320.2	2,827.6	1,419.0	1,578.4	455.3	161.2	276.4	16,814.4
1989–1990	5,834.0	4,378.6	2,899.3	1,432.1	1,613.0	462.2	163.7	282.2	17,065.1
1990–1991	5,898.7	4,420.4	2,961.0	1,446.3	1,636.1	466.8	165.5	289.3	17,284.0
1991–1992	5,962.6	4,455.0	3,030.0	1,456.5	1,658.0	469.8	168.1	294.7	17,494.7
1992–1993	6,004.9	4,472.4	3,109.8	1,460.7	1,677.7	471.7	170.7	299.3	17,667.1
1993–1994	6,060.2	4,487.6	3,187.1	1,466.1	1,703.0	472.9	173.4	301.5	17,854.7
1994–1995	6,127.0	4,517.4	3,265.1	1,469.4	1,733.8	473.7	177.6	304.8	18,071.8
1995–1996	6,204.7	4,560.2	3,338.7	1,474.3	1,765.3	474.4	181.8	308.3	18,310.7
1996–1997	6,272.8	4,605.2	3,397.1	1,479.7	1,797.9	473.5	186.9	308.0	18,524.2
1997–1998	6,333.5	4,654.9	3,453.5	1,486.4	1,829.1	471.7	189.9	308.1	18,730.4
1998–1999	6,396.7	4,707.6	3,506.9	1,492.4	1,857.6	470.8	192.7	309.3	18,937.2
1999–2000	6,463.5	4,765.9	3,566.4	1,497.6	1,883.9	470.4	195.5	310.8	19,157.0
QUARTERLY ('000)									
1990–1991									
March	5,883.2	4,413.4	2,947.5	1,443.4	1,631.4	465.9	165.4	287.3	17,237.4
June	5,898.7	4,420.4	2,961.0	1,446.3	1,636.1	466.8	165.5	289.3	17,284.0
1991–1992									
September	5,917.9	4,430.6	2,977.7	1,449.3	1,642.6	467.7	166.6	290.5	17,342.9
December	5,930.5	4,437.5	2,993.8	1,451.4	1,647.2	468.5	166.8	291.4	17,387.0
March	5,949.9	4,448.7	3,015.4	1,455.0	1,653.9	469.3	167.8	293.3	17,453.3
June	5,962.6	4,455.0	3,030.0	1,456.5	1,658.0	469.8	168.1	294.7	17,494.7
1992–1993									
September	5,976.8	4,460.8	3,049.6	1,457.5	1,664.1	470.3	168.5	295.8	17,543.4
December	5,985.1	4,465.4	3,067.3	1,458.8	1,667.7	471.0	169.7	296.2	17,581.3
March	5,998.9	4,471.7	3,093.2	1,459.7	1,673.3	471.6	170.5	298.8	17,637.8
June	6,004.9	4,472.4	3,109.8	1,460.7	1,677.7	471.7	170.7	299.3	17,667.1
1993–1994									
September	6,020.9	4,475.6	3,131.2	1,462.6	1,683.8	472.2	171.8	299.6	17,720.4
December	6,032.8	4,478.8	3,148.1	1,463.6	1,689.0	472.5	172.3	299.9	17,760.0
March	6,051.1	4,484.4	3,170.2	1,465.4	1,697.0	472.6	172.8	300.8	17,817.2
June	6,060.2	4,487.6	3,187.1	1,466.1	1,703.0	472.9	173.4	301.5	17,854.7
1994–1995									
September	6,079.9	4,495.2	3,206.5	1,467.0	1,711.7	473.4	173.9	302.3	17,912.9
December	6,090.3	4,500.4	3,223.0	1,467.5	1,716.6	473.4	175.0	302.4	17,951.5
March	6,107.8	4,509.7	3,244.2	1,468.6	1,725.8	473.7	176.8	304.4	18,014.0
June	6,127.0	4,517.4	3,265.1	1,469.4	1,733.8	473.7	177.6	304.8	18,071.8
1995–1996									
September	6,147.8	4,527.5	3,284.8	1,470.1	1,742.3	474.0	178.5	305.8	18,133.8
December	6,168.8	4,539.8	3,303.4	1,471.2	1,749.3	474.1	180.5	305.8	18,196.1
March	6,186.4	4,551.4	3,323.1	1,472.9	1,757.7	474.2	181.4	307.2	18,257.2
June	6,204.7	4,560.2	3,338.7	1,474.3	1,765.3	474.4	181.8	308.3	18,310.7
1996–1997									
September	6,224.1	4,572.3	3,355.6	1,475.2	1,774.1	474.5	183.5	308.6	18,371.1
December	6,241.9	4,583.4	3,369.2	1,476.6	1,781.9	474.2	184.6	308.7	18,423.6
March	6,261.2	4,598.6	3,383.9	1,478.7	1,792.3	474.1	185.4	308.7	18,486.0
June	6,272.8	4,605.2	3,397.1	1,479.7	1,797.9	473.5	186.9	308.0	18,524.2
1997–1998									
September	6,289.0	4,617.8	3,413.2	1,481.4	1,805.5	473.1	187.9	307.6	18,578.5
December	6,300.5	4,627.4	3,425.1	1,482.4	1,811.6	472.6	188.3	307.2	18,618.3
March	6,319.6	4,644.3	3,439.4	1,485.2	1,821.8	472.3	189.1	307.6	18,682.4
June	6,333.5	4,654.9	3,453.5	1,486.4	1,829.1	471.7	189.9	308.1	18,730.4
1998–1999									
September	6,353.5	4,669.0	3,467.3	1,487.7	1,838.5	471.6	190.7	308.1	18,789.6
December	6,368.5	4,684.1	3,480.5	1,489.9	1,844.7	471.6	191.4	308.4	18,842.2
March	6,381.5	4,697.2	3,493.3	1,491.4	1,851.1	471.1	192.0	308.8	18,889.5
June	6,396.7	4,707.6	3,506.9	1,492.4	1,857.6	470.8	192.7	309.3	18,937.2
1999–2000									
September	6,412.5	4,722.2	3,520.0	1,494.3	1,866.2	470.8	193.4	309.6	18,992.3
December	6,433.6	4,736.7	3,536.3	1,496.2	1,871.0	470.7	194.3	310.0	19,052.0
March	6,445.7	4,753.7	3,551.6	1,497.1	1,878.1	470.6	194.6	310.8	19,105.4
June	6,463.5	4,765.9	3,566.4	1,497.6	1,883.9	470.4	195.5	310.8	19,157.0

(a) Excludes Jervis Bay Territory from September quarter 1993.

(b) Includes Cocos (Keeling) Islands, Christmas Island and Jervis Bay Territory from September quarter 1993.

Source: Australian Demographic Statistics (Cat. no. 3101.0).

TABLE 9.2 GROSS STATE PRODUCT AND STATE FINAL DEMAND
Chain Volume Measures, Reference Year 1999–2000

STATE
COMPARISONS

Period	New South Wales	Victoria	Queensland	South Australia	Western Australia	Tasmania	Northern Territory	Australian Capital Territory	Australia
GROSS STATE PRODUCT, ANNUAL (\$ MILLION)									
1989–1990	161,793	118,614	65,487	34,036	45,450	9,685	5,531	9,477	451,975
1990–1991	162,695	116,033	65,496	33,825	46,324	9,810	5,653	9,609	451,568
1991–1992	162,791	113,350	67,815	32,979	48,321	9,910	5,465	9,532	452,773
1992–1993	166,904	118,213	72,640	33,936	49,433	10,124	5,490	9,964	469,353
1993–1994	173,407	122,501	75,350	34,712	52,155	10,156	5,511	10,208	487,607
1994–1995	180,596	127,143	79,660	35,166	56,028	10,392	5,962	10,623	507,945
1995–1996	189,280	133,114	82,676	37,460	58,761	10,750	6,347	10,756	529,355
1996–1997	197,237	137,010	86,768	37,736	60,661	10,796	6,533	11,751	548,815
1997–1998	206,639	143,881	90,322	40,116	64,210	10,931	6,742	11,343	573,244
1998–1999	215,730	154,592	96,255	40,929	66,608	11,410	7,385	12,164	603,447
1999–2000	225,186	160,518	101,801	41,340	68,933	11,326	7,452	12,656	629,212
2000–2001	231,289	164,383	103,809	41,633	68,091	11,275	7,791	13,087	641,370
STATE FINAL DEMAND, ANNUAL (\$ MILLION)									
1985–1986	142,049	102,472	62,093	31,594	37,736	10,126	5,484	10,725	401,610
1986–1987	144,495	104,321	61,637	31,338	38,931	9,853	5,034	11,132	406,092
1987–1988	150,052	107,697	65,828	32,557	41,817	9,956	4,987	11,424	423,552
1988–1989	158,343	114,131	70,303	33,643	44,564	10,708	5,312	11,270	447,497
1989–1990	164,641	116,348	73,572	34,611	45,526	10,844	5,318	12,426	462,361
1990–1991	164,988	110,433	73,304	35,122	43,410	10,624	5,343	13,032	455,122
1991–1992	164,885	110,254	75,237	34,764	43,680	10,611	5,249	13,699	457,124
1992–1993	167,173	112,834	78,997	34,868	46,968	10,833	5,500	13,976	469,861
1993–1994	171,229	115,445	82,665	34,892	48,865	11,138	5,796	14,824	483,448
1994–1995	182,374	121,205	88,460	37,273	51,744	11,484	6,196	15,207	512,546
1995–1996	187,514	126,233	90,619	37,858	54,702	11,716	6,815	15,341	530,054
1996–1997	191,381	132,876	95,145	39,046	56,437	12,049	6,685	16,104	549,654
1997–1998	202,484	139,616	98,868	41,518	61,988	12,258	7,399	16,670	580,600
1998–1999	213,664	149,279	105,725	41,726	61,542	12,342	8,590	17,432	610,302
1999–2000	226,901	157,736	110,658	44,009	62,265	12,738	8,030	19,467	641,803
2000–2001	224,517	158,479	111,756	44,510	61,391	12,814	7,770	20,026	641,267
QUARTERLY — SEASONALLY ADJUSTED (\$ MILLION)									
1992–1993									
September	41,719	27,651	19,363	8,676	11,425	2,705	1,360	3,432	116,149
December	42,106	28,678	19,980	8,804	11,787	2,786	1,380	3,520	118,557
March	41,410	28,015	19,730	8,649	11,934	2,640	1,357	3,486	117,168
June	41,938	28,491	19,925	8,738	11,821	2,703	1,405	3,539	117,987
1993–1994									
September	41,406	28,430	19,946	8,686	11,858	2,879	1,429	3,596	117,696
December	42,314	29,082	20,549	8,673	12,183	2,729	1,423	3,742	119,988
March	43,341	29,008	21,089	8,759	12,179	2,747	1,469	3,729	122,675
June	44,169	28,925	21,080	8,773	12,644	2,783	1,474	3,757	123,088
1994–1995									
September	44,893	29,897	21,817	9,072	12,689	2,776	1,506	3,862	126,159
December	45,333	30,251	21,841	9,239	13,106	2,885	1,541	3,810	127,690
March	45,580	30,478	22,138	9,426	12,790	2,905	1,529	3,712	128,552
June	46,567	30,580	22,665	9,535	13,159	2,918	1,620	3,823	130,145
1995–1996									
September	46,169	30,768	22,447	9,325	13,323	2,901	1,650	3,725	130,394
December	46,790	31,334	22,277	9,465	13,567	2,922	1,676	3,818	131,245
March	46,873	31,752	22,926	9,487	13,876	2,952	1,740	3,950	133,913
June	47,683	32,377	22,967	9,583	13,936	2,940	1,749	3,848	134,501
1996–1997									
September	47,514	31,943	23,326	9,727	13,581	3,013	1,678	3,915	135,102
December	47,291	32,886	23,543	9,580	14,065	3,010	1,688	3,906	135,767
March	47,855	33,581	23,854	9,699	14,124	3,005	1,676	4,057	138,258
June	48,720	34,468	24,422	10,040	14,667	3,021	1,643	4,226	140,527
1997–1998									
September	49,432	33,982	24,491	10,335	15,106	3,062	1,742	4,183	142,625
December	50,716	34,739	24,787	10,329	15,450	3,064	1,808	4,183	145,175
March	51,108	35,152	24,438	10,391	15,767	3,036	1,879	4,138	145,903
June	51,229	35,743	25,152	10,462	15,665	3,096	1,970	4,165	146,896
1998–1999									
September	52,067	36,619	25,601	10,481	15,563	3,058	2,134	4,274	149,834
December	53,056	36,975	26,217	10,447	15,209	3,058	2,437	4,292	151,497
March	53,795	37,444	27,159	10,357	15,512	3,123	2,005	4,302	154,346
June	54,746	38,241	26,747	10,439	15,259	3,104	2,014	4,564	154,624
1999–2000									
September	55,881	38,660	27,071	11,035	15,721	3,164	2,143	4,660	157,964
December	56,620	39,368	27,752	10,789	15,676	3,191	1,999	4,862	160,163
March	56,944	39,763	28,136	11,065	15,393	3,150	1,925	4,985	161,829
June	57,457	39,945	27,698	11,119	15,474	3,233	1,964	4,959	161,847
2000–2001									
September	57,377	39,505	27,530	11,011	15,085	3,157	1,910	5,037	160,584
December	55,703	39,091	27,476	11,138	15,098	3,181	1,900	4,937	158,637
March	55,517	39,755	28,055	11,122	15,671	3,222	2,036	5,045	160,718
June	55,920	40,127	28,694	11,240	15,538	3,255	1,925	5,007	161,328
2001–2002									
September	56,397	40,727	28,952	11,421	16,324	3,355	1,949	5,113	163,943

Source: Australian National Accounts: Quarterly State Details (Cat. no. 5206.0.40.001).

TABLE 9.3 TURNOVER OF RETAIL ESTABLISHMENTS

Period	New South Wales	Victoria	Queensland	South Australia	Western Australia	Tasmania	Northern Territory (a)	Australian Capital Territory	Australia
ANNUAL — CHAIN VOLUME MEASURES (REFERENCE YEAR 1999–2000) (\$ MILLION)									
1983–1984	36,269.1	26,276.3	13,923.9	8,280.3	8,143.8	2,391.7	859.9	1,657.1	98,357.5
1984–1985	37,049.5	26,011.0	14,758.7	8,353.1	8,624.5	2,548.0	880.7	1,699.8	100,497.4
1985–1986	38,487.4	26,803.6	15,273.0	8,537.5	8,962.8	2,552.2	921.3	1,786.0	103,911.8
1986–1987	38,180.2	27,098.9	15,149.1	8,217.2	9,124.2	2,526.1	928.2	1,820.9	103,631.8
1987–1988	39,101.1	27,441.3	16,110.4	8,312.1	9,501.1	2,582.0	961.1	1,886.3	106,493.4
1988–1989	39,882.0	27,562.4	17,541.3	8,370.4	9,539.3	2,608.7	988.5	1,862.3	108,953.8
1989–1990	41,503.6	27,515.7	18,358.1	8,482.3	9,969.2	2,698.0	1,035.4	1,874.8	112,038.2
1990–1991	41,489.6	26,035.2	18,515.3	8,663.8	9,927.8	2,799.7	1,083.1	1,968.0	111,053.5
1991–1992	42,403.8	26,212.5	19,221.4	8,627.9	10,553.8	2,864.0	1,135.5	2,131.7	113,731.6
1992–1993	41,114.5	26,360.3	19,939.3	8,312.6	11,326.2	2,942.6	1,223.2	2,213.0	114,030.1
1993–1994	41,842.8	26,662.5	20,963.1	8,688.8	12,269.1	3,054.8	1,224.6	2,314.9	117,639.4
1994–1995	43,971.5	28,284.0	22,616.6	9,319.7	12,792.1	3,046.2	1,360.0	2,342.2	124,382.1
1995–1996	46,353.2	28,992.2	23,161.0	9,791.5	13,564.3	3,105.3	1,472.4	2,365.5	129,477.6
1996–1997	46,313.7	29,875.6	23,246.4	9,554.4	13,461.0	3,081.5	1,371.9	2,406.6	129,979.0
1997–1998	47,197.8	31,152.4	24,425.7	10,041.5	14,002.1	3,194.8	1,400.7	2,501.5	134,561.0
1998–1999	48,288.9	33,461.1	25,736.2	10,355.8	14,507.4	3,179.3	1,485.7	2,578.7	140,145.7
1999–2000	50,840.9	35,946.1	27,131.5	10,806.4	15,135.2	3,285.3	1,590.4	2,844.6	147,580.5
2000–2001	51,234.0	35,378.1	27,648.7	10,940.2	14,842.1	3,270.1	1,559.3	3,030.3	147,902.5
QUARTERLY — SEASONALLY ADJUSTED — CHAIN VOLUME MEASURES (REFERENCE YEAR 1999–2000) (\$ MILLION)									
1993–1994									
September	10,007.8	6,685.3	5,017.2	2,119.6	3,001.6	743.9	303.4	564.5	28,600.1
December	10,417.8	6,678.2	5,239.5	2,179.3	3,035.1	771.3	307.3	584.7	29,369.3
March	10,656.3	6,602.1	5,276.6	2,207.8	3,114.8	770.5	306.1	589.5	29,677.8
June	10,761.0	6,697.1	5,429.8	2,182.1	3,117.5	769.1	307.7	576.1	29,992.1
1994–1995									
September	10,908.7	6,875.7	5,523.6	2,229.5	3,173.6	763.8	322.5	578.0	30,538.4
December	10,894.5	7,009.2	5,604.4	2,276.9	3,197.5	752.7	340.1	584.9	30,824.7
March	10,999.7	7,115.7	5,658.9	2,373.1	3,174.8	758.8	342.9	587.3	31,173.3
June	11,168.5	7,283.4	5,829.8	2,440.2	3,246.2	771.0	354.6	592.2	31,845.7
1995–1996									
September	11,337.3	7,254.3	5,805.3	2,468.4	3,352.8	771.4	363.8	589.2	32,115.9
December	11,623.0	7,213.7	5,799.6	2,485.7	3,409.7	775.3	368.3	587.0	32,432.5
March	11,712.3	7,233.1	5,784.4	2,396.1	3,404.7	778.2	373.2	587.0	32,435.5
June	11,680.5	7,291.1	5,771.7	2,441.3	3,397.1	780.5	367.2	602.5	32,493.7
1996–1997									
September	11,691.0	7,182.6	5,846.3	2,406.2	3,294.4	753.6	351.9	598.6	32,295.8
December	11,521.4	7,402.2	5,706.2	2,364.7	3,304.5	773.5	344.0	604.6	32,187.8
March	11,547.9	7,639.4	5,818.7	2,389.3	3,437.2	767.9	339.4	597.1	32,704.0
June	11,553.2	7,651.4	5,875.3	2,394.2	3,424.9	786.5	336.7	606.2	32,791.3
1997–1998									
September	11,768.5	7,752.3	6,011.6	2,443.0	3,489.3	808.0	347.5	622.8	33,416.1
December	11,834.3	7,788.5	6,055.5	2,471.9	3,493.1	816.7	346.8	630.5	33,605.8
March	11,835.4	7,763.8	6,113.8	2,538.1	3,495.0	788.4	350.2	622.6	33,658.6
June	11,759.5	7,847.7	6,244.8	2,588.6	3,524.8	781.8	356.2	625.5	33,880.4
1998–1999									
September	11,762.3	8,082.3	6,318.8	2,576.2	3,558.9	776.1	361.1	631.1	34,227.3
December	11,838.2	8,151.2	6,317.5	2,573.1	3,610.3	779.8	366.7	632.7	34,412.3
March	12,270.2	8,465.7	6,543.4	2,621.3	3,690.9	809.2	375.7	654.1	35,564.9
June	12,418.2	8,762.0	6,556.6	2,585.1	3,647.2	814.1	382.2	660.8	35,941.2
1999–2000									
September	12,589.2	9,032.8	6,670.9	2,671.1	3,688.7	837.0	388.4	683.9	36,562.0
December	12,736.9	9,091.4	6,824.4	2,712.3	3,776.7	828.3	398.0	692.3	37,060.3
March	12,557.7	8,834.8	6,758.7	2,682.3	3,768.1	811.3	397.4	701.3	36,511.6
June	12,957.2	8,987.2	6,877.5	2,740.7	3,901.6	808.7	406.8	767.1	37,446.7
2000–2001									
September	12,705.2	8,437.7	6,750.2	2,642.2	3,732.5	791.8	390.4	717.9	36,167.8
December	12,703.9	8,757.8	6,889.2	2,741.8	3,680.9	815.0	389.2	757.0	36,734.8
March	12,879.4	8,995.6	7,001.0	2,747.4	3,693.9	832.8	390.4	772.0	37,312.4
June	12,945.6	9,186.9	7,008.3	2,808.9	3,734.8	830.6	389.2	783.4	37,687.6
2001–2002									
September	13,178.4	9,300.0	7,043.1	2,897.6	3,842.8	817.5	396.0	806.1	38,281.3

(a) Extreme care should be exercised in using the seasonally adjusted and trend series for turnover of retail establishments for the Northern Territory. The highly erratic nature of these data makes reliable estimation of the seasonal pattern and of the trend very difficult.

Source: Retail Trade, Australia (Cat. no. 8501.0).

TABLE 9.3 TURNOVER OF RETAIL ESTABLISHMENTS—continued

**STATE
COMPARISONS**

Period	New South Wales			South Australia	Western Australia	Tasmania	Northern Territory (a)	Australian Capital Territory	Australia
	Wales	Victoria	Queensland						
MONTHLY — TREND (\$ MILLION)									
1996–1997									
February	3,742.7	2,473.9	1,889.9	772.7	1,113.6	254.2	110.3	194.9	10,552.2
March	3,748.8	2,484.4	1,903.2	774.6	1,118.5	255.2	110.0	194.7	10,589.5
April	3,757.6	2,488.1	1,915.6	776.4	1,120.4	256.5	110.0	195.2	10,619.9
May	3,769.6	2,489.8	1,926.6	778.8	1,121.7	258.3	110.4	196.6	10,651.9
June	3,783.4	2,492.5	1,937.2	782.2	1,123.5	260.4	111.2	198.5	10,689.0
1997–1998									
July	3,797.8	2,498.9	1,948.1	785.8	1,126.9	262.9	112.2	200.6	10,733.1
August	3,813.2	2,509.0	1,959.4	789.3	1,131.6	265.1	113.0	202.2	10,782.8
September	3,829.5	2,519.4	1,970.3	793.7	1,135.5	266.7	113.6	203.5	10,832.2
October	3,844.2	2,526.9	1,980.1	798.7	1,137.7	267.3	113.9	204.5	10,873.4
November	3,856.1	2,530.8	1,989.2	804.6	1,138.6	266.7	114.1	205.1	10,905.3
December	3,864.8	2,532.7	1,999.3	811.4	1,138.9	264.9	114.4	205.4	10,931.9
January	3,867.0	2,533.5	2,010.8	818.6	1,139.1	262.6	114.9	205.4	10,951.9
February	3,864.3	2,536.3	2,023.9	825.7	1,140.7	260.4	115.6	205.4	10,972.2
March	3,859.6	2,544.3	2,038.5	832.1	1,144.5	258.8	116.3	205.4	10,999.5
April	3,855.6	2,559.5	2,054.7	837.4	1,150.1	258.1	117.0	205.7	11,038.1
May	3,855.4	2,581.4	2,072.3	842.0	1,156.4	258.0	117.7	206.6	11,089.8
June	3,862.6	2,608.1	2,091.0	846.1	1,163.4	258.2	118.5	207.7	11,155.7
1998–1999									
July	3,871.7	2,634.5	2,106.7	849.2	1,170.6	258.4	119.4	208.7	11,219.1
August	3,882.0	2,657.0	2,117.9	851.1	1,177.3	258.5	120.2	209.5	11,273.5
September	3,895.7	2,675.0	2,125.5	851.7	1,183.7	259.0	121.1	209.9	11,321.7
October	3,916.2	2,690.4	2,132.4	852.7	1,191.1	259.8	121.8	210.5	11,374.8
November	3,945.5	2,707.1	2,141.8	854.6	1,199.2	261.2	122.3	211.5	11,443.3
December	3,982.3	2,729.8	2,154.3	856.8	1,207.0	263.1	122.8	212.9	11,529.0
January	4,022.1	2,760.6	2,169.1	858.6	1,213.5	265.3	123.3	214.5	11,626.9
February	4,058.4	2,798.1	2,183.9	859.3	1,217.2	267.3	124.1	216.1	11,724.3
March	4,084.8	2,837.0	2,195.3	859.2	1,217.7	268.9	125.0	217.6	11,805.5
April	4,102.0	2,873.9	2,202.0	859.1	1,215.9	270.2	125.9	218.9	11,867.9
May	4,113.1	2,906.1	2,205.1	860.0	1,213.6	271.4	126.7	220.2	11,916.2
June	4,123.8	2,934.1	2,208.7	863.7	1,212.8	272.3	127.2	221.5	11,964.1
1999–2000									
July	4,140.4	2,959.1	2,217.7	870.5	1,215.7	273.2	127.7	223.1	12,027.4
August	4,163.1	2,981.2	2,233.5	879.2	1,222.0	273.9	128.3	224.9	12,106.2
September	4,182.8	2,996.1	2,251.2	887.2	1,230.1	274.3	129.1	226.7	12,177.5
October	4,195.8	3,001.5	2,265.9	892.9	1,237.7	274.0	130.0	228.3	12,226.2
November	4,198.3	2,995.1	2,274.6	895.0	1,243.8	273.3	131.0	229.5	12,241.2
December	4,190.6	2,978.6	2,276.8	894.2	1,248.8	272.1	131.8	230.7	12,224.4
January	4,179.0	2,956.7	2,274.1	892.2	1,252.7	270.8	132.4	232.2	12,189.9
February	4,171.9	2,935.9	2,269.6	891.0	1,256.4	269.6	132.8	234.2	12,159.3
March	4,175.1	2,922.4	2,267.6	892.0	1,260.5	268.6	133.1	236.7	12,151.6
April	4,188.1	2,918.6	2,269.0	895.2	1,265.7	268.1	133.6	239.2	12,171.5
May	4,208.1	2,922.7	2,275.1	899.4	1,271.7	268.0	134.1	241.6	12,214.9
June	4,229.2	2,931.7	2,286.1	903.5	1,276.4	268.6	134.7	243.8	12,269.7
2000–2001									
July	4,418.8	2,922.2	2,359.3	918.8	1,285.9	273.2	135.0	253.0	12,560.4
August	4,424.1	2,937.1	2,372.3	923.5	1,285.0	274.8	135.0	254.8	12,604.0
September	4,424.3	2,957.2	2,385.1	928.8	1,281.5	276.6	135.0	256.6	12,645.0
October	4,426.8	2,985.3	2,399.4	935.0	1,276.2	278.8	135.0	259.0	12,696.4
November	4,439.2	3,022.2	2,416.4	942.5	1,272.3	281.4	135.2	261.9	12,771.8
December	4,464.0	3,065.1	2,436.7	951.1	1,272.0	284.3	135.5	265.0	12,873.8
January	4,498.3	3,108.9	2,459.3	959.8	1,275.8	287.4	135.8	267.8	12,993.2
February	4,536.1	3,151.5	2,482.1	968.1	1,283.2	290.2	136.3	270.3	13,117.7
March	4,571.9	3,190.7	2,502.9	976.7	1,292.7	291.9	136.8	272.6	13,236.3
April	4,602.7	3,224.3	2,519.1	986.2	1,302.7	292.5	137.4	275.0	13,340.0
May	4,628.7	3,252.5	2,529.2	996.9	1,312.4	291.9	138.0	277.5	13,427.2
June	4,651.9	3,274.3	2,533.6	1,007.9	1,323.5	290.8	138.8	280.1	13,500.8
2001–2002									
July	4,676.7	3,291.4	2,536.9	1,017.3	1,336.2	289.9	139.8	282.8	13,570.6
August	4,701.7	3,306.3	2,541.3	1,025.1	1,350.6	289.7	140.9	285.5	13,640.7
September	4,724.7	3,319.7	2,546.2	1,031.8	1,365.9	290.1	142.2	288.1	13,708.6
October	4,745.3	3,331.7	2,551.3	1,037.2	1,381.1	290.9	143.5	290.4	13,772.8
November	4,764.0	3,340.9	2,557.2	1,041.7	1,397.8	291.8	144.9	292.7	13,834.8

(a) Extreme care should be exercised in using the seasonally adjusted and trend series for turnover of retail establishments for the Northern Territory. The highly erratic nature of these data makes reliable estimation of the seasonal pattern and of the trend very difficult.

Source: Retail Trade, Australia (Cat. no. 8501.0).

STATE
COMPARISONS

TABLE 9.4 TOTAL PRIVATE NEW CAPITAL EXPENDITURE

Period	New South Wales	Victoria	Queensland	South Australia	Western Australia	Tasmania	Australia (a)
ANNUAL (\$ MILLION)							
1987-1988	na	na	na	na	na	na	26,566
1988-1989							30,288
1989-1990	11,451	8,127	4,219	1,848	4,492	597	31,251
1990-1991	11,274	6,633	4,218	1,906	4,214	621	29,588
1991-1992	8,935	5,448	3,805	1,625	4,216	449	25,134
1992-1993	8,947	5,871	4,170	1,595	5,596	467	27,237
1993-1994	9,641	7,374	4,414	1,562	5,829	468	29,989
1994-1995	12,129	7,920	5,521	2,263	6,622	690	35,561
1995-1996	12,607	10,294	5,854	1,873	7,906	614	40,471
1996-1997	13,663	11,496	7,602	2,579	6,618	687	43,837
1997-1998	14,604	11,045	7,395	3,192	8,760	647	46,210
1998-1999	14,429	11,368	7,399	2,277	6,977	475	44,681
1999-2000	14,818	10,977	7,322	2,450	5,302	455	42,447
2000-2001	13,966	10,185	5,986	2,654	5,019	515	39,491
QUARTERLY — SEASONALLY ADJUSTED (\$ MILLION)							
1991-1992							
March	2,090	1,357	931	348	1,032	136	6,086
June	2,134	1,360	995	395	1,081	95	6,227
1992-1993							
September	2,191	1,323	1,012	377	1,242	106	6,381
December	2,565	1,457	1,146	432	1,351	140	7,191
March	2,214	1,442	932	448	1,616	107	6,872
June	1,957	1,636	1,041	340	1,390	113	6,735
1993-1994							
September	2,156	1,835	1,007	410	1,372	119	7,024
December	2,214	2,004	1,027	326	1,562	96	7,308
March	2,351	1,745	1,378	425	1,301	80	7,524
June	2,873	1,765	1,037	405	1,542	167	8,067
1994-1995							
September	2,987	2,024	1,324	566	1,281	123	8,380
December	2,965	1,802	1,251	643	1,987	156	8,796
March	3,043	2,102	1,389	524	1,677	202	9,038
June	3,110	2,023	1,535	503	1,602	201	9,208
1995-1996							
September	2,897	2,300	1,378	414	1,926	166	9,293
December	3,011	2,351	1,322	474	1,998	147	9,499
March	3,142	2,784	1,410	452	1,877	162	10,136
June	3,529	2,892	1,712	528	2,080	144	11,412
1996-1997							
September	3,437	2,578	1,785	715	1,632	164	10,640
December	3,360	2,911	1,891	594	1,655	187	10,806
March	3,468	2,885	2,040	589	1,653	185	11,112
June	3,411	3,107	1,898	695	1,675	154	11,256
1997-1998							
September	3,379	2,491	2,024	785	1,907	187	10,871
December	3,785	2,898	2,003	820	2,217	182	11,957
March	3,696	2,746	1,507	816	2,320	155	11,465
June	3,738	2,897	1,844	771	2,306	128	11,826
1998-1999							
September	3,715	2,862	1,813	655	2,338	149	11,992
December	3,641	2,792	1,875	580	1,542	92	11,244
March	3,740	2,959	2,072	563	1,721	127	11,511
June	3,370	2,764	1,675	490	1,429	111	10,031
1999-2000							
September	3,577	2,809	1,791	674	1,538	103	10,920
December	3,453	2,791	1,784	466	1,291	110	10,103
March	3,920	2,708	1,960	668	1,124	97	10,671
June	3,900	2,664	1,817	668	1,353	142	10,837
2000-2001							
September	3,865	2,648	1,671	700	928	135	10,114
December	3,498	2,451	1,550	749	1,268	137	9,906
March	3,252	2,462	1,268	646	1,461	117	9,568
June	3,303	2,535	1,489	548	1,345	128	9,752
2001-2002							
September	3,030	2,349	1,543	610	1,491	166	9,602

(a) Estimates for Australian Capital Territory and Northern Territory are not available separately, but are included in the Australian total.

Source: State Estimates of Private New Capital Expenditure (Cat. no. 5646.0).

TABLE 9.5 NEW MOTOR VEHICLE REGISTRATIONS — TOTAL
**STATE
COMPARISONS**

Period	New			South Australia	Western Australia	Tasmania (a)	Northern Territory (a)	Australian Capital Territory (a)	Australia
	South Wales	Victoria	Queensland						
ANNUAL									
1980–1981	213,071	138,620	107,160	45,690	56,883	17,007	6,225	9,559	594,215
1981–1982	222,238	149,477	114,384	46,518	58,408	15,512	6,302	9,403	622,242
1982–1983	198,655	150,520	107,665	48,747	53,855	14,488	6,051	10,042	590,023
1983–1984	206,955	153,302	104,268	50,973	54,936	17,005	6,236	10,039	603,714
1984–1985	232,983	172,841	109,973	57,604	64,026	18,572	7,627	11,204	674,830
1985–1986	215,787	158,567	97,035	50,460	56,321	16,780	6,685	10,585	612,220
1986–1987	164,546	128,273	70,946	36,218	43,840	11,873	4,676	8,429	468,801
1987–1988	169,693	122,161	73,864	35,690	46,657	10,703	4,016	8,036	470,820
1988–1989	206,572	141,494	96,665	38,736	58,249	12,915	5,293	9,297	569,221
1989–1990	224,169	169,424	103,331	43,019	56,463	13,943	5,472	12,003	627,824
1990–1991	198,897	126,020	99,293	41,354	47,971	12,711	4,968	10,982	542,196
1991–1992	194,000	112,915	96,485	37,683	51,552	12,251	4,882	11,417	521,185
1992–1993	188,645	123,890	104,402	38,471	57,119	12,608	5,811	10,559	541,505
1993–1994	200,513	132,454	110,679	38,586	61,075	12,640	6,159	12,155	574,261
1994–1995	228,493	150,111	119,185	42,566	64,955	14,015	7,578	12,004	638,907
1995–1996	221,294	150,995	123,810	42,895	64,481	13,261	7,660	12,133	636,529
1996–1997	228,711	162,260	125,964	43,116	70,019	14,513	7,715	11,554	663,852
1997–1998	259,107	192,383	146,728	50,860	81,456	15,972	8,694	16,645	771,845
1998–1999	273,353	206,463	147,886	51,104	79,771	15,145	8,405	14,939	797,066
1999–2000	258,522	195,546	126,623	45,284	66,982	14,556	7,862	13,050	728,425
2000–2001	270,997	219,028	153,738	50,379	74,021	15,371	7,243	13,811	804,588
MONTHLY — SEASONALLY ADJUSTED									
1997–1998									
July	19,287	14,420	11,405	3,717	6,217	1,346	645	1,183	58,220
August	20,141	15,690	11,224	3,956	6,177	1,263	645	1,201	60,297
September	21,394	15,671	11,855	4,096	6,431	1,279	669	1,330	62,725
October	21,629	16,325	12,062	4,179	7,316	1,279	669	1,424	64,883
November	21,440	15,853	12,221	4,236	6,707	1,147	674	1,483	63,761
December	20,939	15,791	11,861	4,264	6,584	1,360	716	1,479	62,994
January	21,824	16,010	12,467	4,273	6,604	1,241	777	1,364	64,560
February	22,002	15,819	12,064	4,176	6,602	1,265	745	1,416	64,089
March	21,418	16,036	11,915	4,133	6,592	1,369	777	1,521	63,761
April	22,731	16,453	12,954	4,516	6,803	1,328	711	1,417	66,913
May	22,394	16,818	11,897	4,516	7,421	1,328	705	1,363	66,442
June	23,655	17,463	14,053	4,810	7,725	1,707	896	1,487	71,796
1998–1999									
July	24,023	17,294	12,996	4,808	7,027	1,326	638	1,492	69,604
August	22,573	16,640	12,223	4,616	6,931	1,316	722	1,382	66,403
September	23,308	16,797	12,658	4,238	6,407	1,274	619	1,244	66,545
October	22,432	16,507	12,381	4,206	6,585	1,216	729	1,239	65,295
November	22,623	16,860	13,509	4,270	6,522	1,311	643	1,202	66,940
December	22,811	17,447	12,996	4,098	6,431	1,140	735	1,239	66,897
January	22,493	17,455	12,255	4,073	6,365	1,332	630	1,222	65,825
February	21,635	16,623	12,216	4,116	6,415	1,177	752	1,196	64,130
March	23,021	17,605	13,224	4,492	6,813	1,290	778	1,186	68,409
April	22,767	18,967	10,700	4,108	6,486	1,416	779	1,146	66,369
May	22,521	16,990	11,323	4,058	6,444	1,208	698	1,171	64,413
June	22,804	17,085	11,040	4,014	7,272	1,182	640	1,135	65,172
1999–2000									
July	23,550	17,129	9,961	3,988	5,004	1,248	664	1,183	62,727
August	21,366	16,118	9,915	3,786	5,890	1,201	658	1,050	59,984
September	21,484	16,512	9,886	3,667	5,769	1,253	703	984	60,258
October	21,581	16,354	9,607	3,865	5,952	1,155	649	1,094	60,257
November	22,405	16,821	10,108	3,988	5,850	1,204	703	1,149	62,228
December	23,015	16,445	10,388	4,087	5,870	1,208	673	1,075	62,761
January	21,607	20,327	10,397	3,888	5,968	1,309	671	1,096	65,263
February	22,495	16,811	11,351	3,914	5,717	1,226	633	1,270	63,417
March	21,411	15,911	12,192	3,709	5,520	1,171	563	1,049	61,526
April	21,272	15,786	11,057	3,469	5,474	1,293	625	1,101	60,077
May	20,759	15,656	11,629	3,737	5,523	1,103	638	1,147	60,187
June	17,156	12,354	9,932	2,953	4,193	1,079	655	868	49,190
2000–2001									
July	26,834	21,219	15,163	4,670	7,974	1,153	623	1,226	78,862
August	27,232	18,781	13,788	4,379	6,766	1,334	709	1,185	74,174
September	22,644	18,298	13,073	4,279	6,648	1,355	651	1,185	68,133
October	22,171	18,276	12,956	4,278	6,218	1,257	604	1,120	66,880
November	22,445	18,507	13,122	4,211	6,283	1,360	611	1,198	67,737
December	25,033	21,169	13,331	4,624	6,300	1,369	709	1,212	73,747
January	22,034	18,634	12,152	4,298	5,980	1,302	566	1,207	66,173
February	21,204	16,865	11,930	3,826	5,797	1,285	495	1,110	62,512
March	21,475	16,813	12,781	3,998	5,948	1,306	509	1,177	64,007
April	21,377	18,198	12,331	4,109	5,837	1,218	713	1,185	64,968
May	21,039	17,487	11,632	4,031	5,288	1,209	561	1,112	62,359
June	19,453	16,322	11,921	3,935	5,436	1,198	557	989	59,811
2001–2002									
July	21,316	18,901	12,512	4,153	6,134	1,190	580	1,097	65,883
August	21,938	17,365	13,123	4,099	5,820	1,111	526	1,069	65,051
September	21,593	17,495	12,755	4,248	5,921	1,053	592	1,084	64,741
October	21,777	17,523	12,352	4,310	5,688	1,416	620	1,119	64,805
November	21,667	18,572	13,752	4,238	5,946	1,327	577	1,099	67,178

(a) Extreme care should be exercised in using the seasonally adjusted series for the number of new motor vehicle registrations in Tasmania, the Northern Territory and the Australian Capital Territory. The highly erratic nature of these data makes reliable estimation of the seasonal pattern very difficult.

Source: *New Motor Vehicle Registrations, Australia* (Cat. no. 9303.0.40.003).

STATE
COMPARISONS

TABLE 9.6 BUILDING APPROVALS, NUMBER AND VALUE

Period	New South Wales	Victoria	Queensland	South Australia	Western Australia	Tasmania	Northern Territory (a)	Australian Capital Territory (a)	Australia
NUMBER OF DWELLING UNIT APPROVALS									
ANNUAL									
1983-1984	na	30,791	28,777	13,542	17,307	2,906	2,734	2,505	151,721
1984-1985	42,930	41,207	32,077	15,148	19,461	4,401	2,899	3,678	161,715
1985-1986	37,801	37,752	26,899	11,020	18,736	4,125	1,801	3,886	142,026
1986-1987	32,188	33,308	22,719	9,192	17,187	3,649	1,404	2,369	122,016
1987-1988	44,137	34,823	35,699	9,009	21,842	3,513	1,196	2,802	153,021
1988-1989	52,983	40,823	47,476	11,238	28,012	3,924	1,079	2,806	188,341
1989-1990	41,155	30,195	34,447	11,701	17,536	3,559	893	2,382	141,868
1990-1991	38,718	23,310	32,737	11,426	14,561	3,516	934	2,173	127,375
1991-1992	44,280	26,046	42,065	11,289	18,678	3,912	1,466	3,806	151,542
1992-1993	49,862	29,583	47,932	12,340	22,568	4,105	1,487	4,393	172,270
1993-1994	52,363	32,917	55,192	11,776	26,776	4,158	1,578	4,084	188,844
1994-1995	54,864	31,263	45,198	9,762	22,428	3,186	1,661	2,721	171,083
1995-1996	42,584	23,707	30,451	5,968	15,854	2,546	1,452	2,150	124,712
1996-1997	47,878	27,850	33,086	6,264	15,742	1,861	1,987	1,957	136,625
1997-1998	52,693	36,438	36,479	7,215	18,460	1,643	2,218	1,396	156,542
1998-1999	52,606	39,722	30,421	7,928	20,614	1,410	2,218	2,074	156,993
1999-2000	52,199	50,133	35,607	10,024	22,916	1,893	1,538	2,375	176,685
2000-2001	34,418	35,575	24,414	6,770	15,127	1,194	1,099	1,748	120,345
MONTHLY — TREND									
1997-1998									
November	4,386	2,932	3,042	581	1,445	137	189	122	12,774
December	4,335	2,923	3,055	595	1,464	133	204	114	12,896
January	4,340	2,956	3,079	604	1,497	131	213	101	12,992
February	4,390	3,041	3,091	611	1,538	129	212	94	13,105
March	4,453	3,155	3,058	623	1,584	128	205	99	13,256
April	4,504	3,254	2,974	640	1,629	128	198	118	13,424
May	4,526	3,312	2,862	660	1,661	130	196	144	13,550
June	4,512	3,322	2,767	677	1,668	132	200	163	13,587
1998-1999									
July	4,469	3,296	2,713	685	1,655	132	209	170	13,522
August	4,416	3,252	2,678	683	1,634	131	214	166	13,380
September	4,384	3,220	2,644	667	1,615	126	214	155	13,199
October	4,385	3,207	2,610	644	1,603	121	208	146	13,024
November	4,383	3,205	2,565	621	1,601	116	199	144	12,847
December	4,364	3,218	2,500	608	1,607	113	191	151	12,664
January	4,347	3,241	2,437	608	1,628	110	180	163	12,531
February	4,340	3,273	2,397	618	1,668	110	172	172	12,508
March	4,369	3,337	2,393	633	1,725	112	167	170	12,690
April	4,433	3,454	2,409	654	1,797	116	162	164	13,083
May	4,526	3,617	2,447	681	1,883	119	155	158	13,640
June	4,619	3,807	2,503	714	1,969	123	145	155	14,258
1999-2000									
July	4,683	3,978	2,583	750	2,041	127	136	155	14,793
August	4,702	4,125	2,694	791	2,091	133	132	156	15,164
September	4,683	4,254	2,843	840	2,123	140	134	164	15,401
October	4,649	4,361	3,018	895	2,134	149	140	177	15,551
November	4,602	4,452	3,183	945	2,117	157	146	194	15,631
December	4,544	4,510	3,306	979	2,069	163	148	207	15,655
January	4,470	4,501	3,362	982	1,994	167	144	215	15,572
February	4,372	4,419	3,312	948	1,892	168	133	213	15,247
March	4,210	4,245	3,151	885	1,767	162	120	201	14,585
April	3,964	3,992	2,903	800	1,631	151	109	182	13,602
May	3,656	3,686	2,607	705	1,505	138	103	162	12,446
June	3,339	3,358	2,320	620	1,401	126	100	149	11,305
2000-2001									
July	3,080	3,058	2,093	559	1,320	115	97	145	10,397
August	2,916	2,830	1,952	529	1,262	106	90	147	9,843
September	2,849	2,698	1,892	520	1,219	99	79	152	9,605
October	2,842	2,686	1,878	525	1,187	95	65	152	9,571
November	2,851	2,743	1,867	532	1,160	92	53	147	9,564
December	2,839	2,829	1,846	537	1,133	87	45	135	9,488
January	2,804	2,906	1,834	538	1,114	84	46	121	9,380
February	2,779	2,942	1,874	543	1,122	85	55	116	9,401
March	2,790	2,981	1,999	557	1,180	92	72	126	9,729
April	2,868	3,105	2,200	593	1,288	105	91	141	10,434
May	3,051	3,367	2,429	651	1,425	122	106	154	11,484
June	3,337	3,715	2,629	718	1,564	137	113	168	12,647
2001-2002									
July	3,677	4,032	2,756	778	1,676	150	109	187	13,649
August	4,016	4,233	2,812	829	1,747	159	100	211	14,344
September	4,324	4,309	2,834	871	1,788	163	88	244	14,779
October	4,585	4,299	2,846	906	1,812	165	77	284	15,031
November	4,765	4,190	2,835	930	1,815	163	63	324	15,035

(a) Extreme care should be exercised in using the trend series for number of building approvals in the Northern Territory and the Australian Capital Territory. The highly erratic nature of these data makes reliable estimation of the trend very difficult.

Source: *Building Approvals, Australia* (Cat. no. 8731.0).

TABLE 9.6 BUILDING APPROVALS, NUMBER AND VALUE—continued

**STATE
COMPARISONS**

Period	New South Wales	Victoria	Queensland	South Australia	Western Australia	Tasmania	Northern Territory (a)	Australian Capital Territory (a)	Australia
VALUE OF NEW DWELLING UNIT APPROVALS ANNUAL (\$ MILLION)									
1983-1984	1,858	1,643	1,409	531	621	139	116	122	6,440
1984-1985	2,119	2,057	1,373	671	776	186	137	192	7,512
1985-1986	2,049	2,097	1,249	545	871	194	99	206	7,311
1986-1987	1,934	2,076	1,166	487	841	183	90	153	6,929
1987-1988	2,924	2,427	2,058	497	1,147	193	78	187	9,511
1988-1989	4,058	3,125	3,338	690	1,715	236	73	229	13,464
1989-1990	3,443	2,526	2,741	733	1,190	237	77	213	11,158
1990-1991	3,408	1,937	2,591	755	1,034	242	78	208	10,253
1991-1992	3,890	2,171	3,246	756	1,218	260	130	335	12,006
1992-1993	4,632	2,494	3,830	841	1,519	275	127	403	14,121
1993-1994	4,643	2,818	4,591	839	1,965	302	156	372	15,685
1994-1995	5,377	2,874	4,001	740	1,775	245	188	273	15,470
1995-1996	4,477	2,280	2,892	469	1,421	217	145	218	12,119
1996-1997	5,029	2,840	3,192	516	1,525	157	210	209	13,678
1997-1998	5,998	3,900	3,608	630	1,856	142	273	163	16,571
1998-1999	6,288	4,552	3,132	776	2,211	131	282	233	17,605
1999-2000	6,817	6,418	4,074	1,023	2,687	193	206	301	21,719
2000-2001	4,881	5,116	2,985	736	1,841	128	155	253	16,095
MONTHLY — ORIGINAL (\$ MILLION)									
1997-1998									
November	539	362	246	51	155	11	13	13	1,390
December	497	301	255	48	135	14	29	11	1,289
January	375	282	310	37	122	12	34	10	1,182
February	376	285	281	57	139	10	20	11	1,178
March	490	373	306	64	173	12	22	13	1,452
April	592	371	341	44	163	11	18	12	1,553
May	550	354	303	55	196	11	33	14	1,514
June	533	373	270	70	202	9	33	24	1,513
1998-1999									
July	636	326	267	79	179	11	29	28	1,555
August	451	361	261	59	188	11	20	22	1,372
September	433	376	309	103	150	13	32	12	1,428
October	466	375	282	56	176	12	31	12	1,410
November	640	369	261	58	178	9	28	16	1,559
December	535	367	224	50	180	11	16	17	1,401
January	382	285	183	46	148	11	16	15	1,087
February	528	437	234	58	170	11	22	23	1,483
March	529	431	279	69	199	12	19	24	1,563
April	494	369	259	57	177	12	30	18	1,416
May	608	439	267	69	208	9	17	25	1,643
June	584	415	307	72	257	9	23	21	1,689
1999-2000									
July	658	457	292	102	230	15	18	19	1,792
August	664	596	279	76	222	12	16	16	1,880
September	553	523	351	88	229	12	16	46	1,818
October	532	498	361	80	227	16	14	16	1,745
November	629	542	368	101	277	16	25	24	1,982
December	599	567	384	86	225	18	17	16	1,911
January	517	637	305	70	195	21	17	29	1,791
February	614	606	391	112	269	16	19	40	2,067
March	550	666	369	100	213	18	12	22	1,950
April	428	436	343	65	171	14	11	18	1,486
May	642	460	413	79	241	26	14	29	1,904
June	431	430	217	64	188	10	25	27	1,392
2000-2001									
July	304	465	176	84	135	8	10	12	1,193
August	405	370	266	58	151	9	13	25	1,297
September	367	346	233	42	141	13	9	18	1,168
October	449	291	230	56	145	14	10	28	1,224
November	502	439	275	63	154	12	9	18	1,472
December	354	470	206	49	147	6	4	14	1,250
January	382	387	227	46	123	9	7	26	1,208
February	338	450	213	50	153	11	4	19	1,239
March	354	529	221	67	143	10	11	11	1,344
April	367	366	263	56	146	8	25	15	1,245
May	534	538	378	79	196	14	18	29	1,786
June	525	465	297	84	206	14	37	40	1,669
2001-2002									
July	594	544	340	98	225	13	12	25	1,851
August	635	1,049	393	86	224	16	10	19	2,434
September	650	586	432	96	206	22	9	15	2,016
October	771	618	383	98	223	18	15	58	2,183
November	659	547	444	100	248	19	8	50	2,074

Source: Building Approvals, Australia (Cat. no. 8731.0).

TABLE 9.7 CONSUMER PRICE INDEX : ALL GROUPS

Period	Sydney	Melbourne	Brisbane	Adelaide	Perth	Hobart	Darwin	Canberra	Weighted Average of Eight Capital Cities
ANNUAL (1989-90 = 100.0)									
1980-1981	49.3	49.1	50.2	49.7	49.6	50.4	52.7	50.0	49.4
1981-1982	54.3	54.2	55.6	54.9	55.1	55.5	58.5	55.3	54.6
1982-1983	60.8	60.3	61.7	61.4	60.7	61.5	64.8	61.9	60.9
1983-1984	64.4	64.9	66.1	65.8	65.0	65.5	68.5	66.1	65.0
1984-1985	67.0	67.8	69.2	68.9	67.5	68.6	71.1	69.3	67.8
1985-1986	72.7	73.6	74.8	74.7	72.9	74.6	77.0	75.3	73.5
1986-1987	79.5	80.5	81.2	81.5	80.2	81.9	83.9	81.6	80.4
1987-1988	85.5	86.4	86.9	87.0	85.9	88.0	89.8	87.3	86.3
1988-1989	92.5	92.3	93.0	93.3	92.3	93.5	94.2	93.1	92.6
1989-1990	100.0	100.0	100.0	100.0	100.0	100.0	100.0	100.0	100.0
1990-1991	104.9	105.8	104.9	106.2	105.1	104.9	105.7	105.1	105.3
1991-1992	106.7	108.1	107.0	108.9	105.9	107.1	108.0	107.8	107.3
1992-1993	107.7	108.9	108.5	111.2	106.2	108.5	109.5	109.5	108.4
1993-1994	109.2	111.1	110.6	113.4	108.5	111.7	111.5	111.4	110.4
1994-1995	113.0	114.1	114.7	116.9	112.3	115.2	114.7	115.1	113.9
1995-1996	118.7	118.4	119.1	121.2	116.7	119.6	119.5	120.3	118.7
1996-1997	120.4	119.9	121.0	122.3	118.3	121.4	121.6	121.2	120.3
1997-1998	120.5	119.8	121.6	121.6	118.0	121.3	121.3	120.4	120.3
1998-1999	122.5	120.9	122.9	123.2	120.1	122.5	122.4	121.5	121.8
1999-2000	125.4	124.1	125.0	126.3	122.9	124.8	124.2	124.2	124.7
2000-2001	133.2	131.6	132.4	133.5	129.6	132.0	130.9	131.9	132.2
QUARTERLY (1989-90 = 100.0)									
1990-1991									
September	103.1	103.5	102.8	103.8	103.7	103.0	103.5	103.1	103.3
December	105.5	106.6	105.4	106.9	106.2	105.5	106.4	106.0	106.0
March	105.7	106.1	105.7	106.7	105.2	105.2	106.1	105.5	105.8
June	105.4	106.8	105.7	107.3	105.1	105.8	106.6	105.6	106.0
1991-1992									
September	106.0	107.6	106.1	108.0	105.7	106.7	106.9	107.0	106.6
December	107.1	108.4	107.3	108.8	106.1	107.4	108.2	107.9	107.6
March	107.0	108.3	107.5	109.5	106.1	107.4	108.3	108.2	107.6
June	106.5	108.2	107.0	109.4	105.6	107.0	108.4	107.9	107.3
1992-1993									
September	106.9	107.9	106.9	110.1	105.5	107.6	108.9	108.6	107.4
December	107.4	108.2	108.1	110.7	106.1	108.0	109.2	109.0	107.9
March	108.2	109.5	109.1	111.6	106.4	109.1	109.8	110.1	108.9
June	108.4	110.1	109.7	112.3	106.8	109.4	110.0	110.3	109.3
1993-1994									
September	108.7	110.5	109.9	112.7	107.9	111.0	110.6	111.0	109.8
December	108.8	110.8	110.2	112.8	108.5	111.6	111.7	111.3	110.0
March	109.1	111.2	110.8	113.6	108.6	111.9	111.4	111.4	110.4
June	110.0	112.0	111.5	114.4	109.1	112.4	112.4	112.0	111.2
1994-1995									
September	111.0	112.2	112.5	114.9	110.1	113.3	113.0	112.6	111.9
December	111.8	113.1	113.7	116.0	111.0	114.2	113.7	113.8	112.8
March	113.7	115.0	115.8	117.8	113.0	116.1	115.3	116.3	114.7
June	115.4	116.2	116.9	118.8	114.9	117.1	116.8	117.6	116.2
1995-1996									
September	117.3	117.6	117.9	120.1	115.6	118.4	118.0	119.1	117.6
December	118.3	118.5	118.6	121.1	116.3	119.2	119.2	120.0	118.5
March	119.1	118.3	119.6	121.6	117.1	120.1	119.8	120.8	119.0
June	119.9	119.2	120.4	122.0	117.9	120.6	120.8	121.4	119.8
1996-1997									
September	120.2	119.6	120.6	122.2	118.3	121.1	121.6	121.4	120.1
December	120.4	119.9	120.8	122.6	118.4	121.3	121.7	121.4	120.3
March	120.6	120.1	121.5	122.6	118.2	121.9	121.6	121.4	120.5
June	120.2	119.9	121.1	121.9	118.1	121.3	121.5	120.4	120.2
1997-1998									
September	119.8	119.5	120.7	121.2	117.5	120.6	121.0	119.8	119.7
December	120.1	119.8	121.4	121.2	117.6	121.2	120.8	119.8	120.0
March	120.7	119.6	121.9	121.7	118.0	121.5	121.5	120.6	120.3
June	121.4	120.3	122.3	122.4	118.9	122.0	121.8	121.2	121.0
1998-1999									
September	121.9	120.4	122.5	123.0	119.6	122.8	122.1	121.3	121.3
December	122.4	120.8	123.0	123.6	120.2	122.7	122.7	121.7	121.9
March	122.6	121.0	122.8	122.7	119.8	122.1	122.1	121.4	121.8
June	123.0	121.5	123.1	123.6	120.8	122.5	122.7	121.5	122.3
1999-2000									
September	124.1	122.7	124.0	125.1	121.9	123.3	122.9	122.4	123.4
December	124.7	123.5	124.1	125.7	122.7	124.0	123.6	123.7	124.1
March	125.8	124.7	125.5	126.8	123.1	125.3	124.4	124.9	125.2
June	127.0	125.6	126.4	127.6	124.0	126.5	125.7	125.9	126.2
2000-2001									
September	131.6	130.4	131.3	132.3	128.6	131.3	130.0	130.7	130.9
December	132.2	130.8	131.6	132.5	128.8	131.2	130.6	131.1	131.3
March	134.0	132.2	132.7	134.1	129.6	132.1	130.7	132.2	132.7
June	135.0	133.0	134.0	135.1	131.4	133.4	132.2	133.4	133.8
2001-2002									
September	135.4	133.6	134.2	135.3	131.5	132.8	132.5	133.2	134.2

Source: Consumer Price Index, Australia (Cat. no. 6401.0).

TABLE 9.8 EMPLOYED PERSONS

**STATE
COMPARISONS**

Period	New South Wales	Victoria	Queensland	South Australia	Western Australia	Tasmania	Northern Territory	Australian Capital Territory	Australia
ANNUAL AVERAGE ('000)									
1980-1981	2,238.7	1,713.0	953.3	557.4	567.9	174.9	55.5	100.4	6,361.2
1981-1982	2,257.9	1,720.3	990.4	564.2	575.0	171.1	58.5	102.5	6,439.9
1982-1983	2,198.4	1,687.0	989.3	550.5	576.0	166.2	59.4	102.1	6,328.9
1983-1984	2,197.4	1,703.7	1,006.9	555.1	587.3	168.5	58.0	110.6	6,387.6
1984-1985	2,267.4	1,752.5	1,022.2	574.7	607.9	175.8	61.1	117.7	6,579.3
1985-1986	2,337.3	1,825.0	1,086.1	594.1	645.5	180.9	69.6	124.8	6,863.3
1986-1987	2,379.0	1,889.2	1,128.3	607.5	667.6	184.7	73.3	127.2	7,056.8
1987-1988	2,473.3	1,936.6	1,159.4	614.3	695.3	188.1	67.2	136.6	7,270.6
1988-1989	2,547.4	2,000.7	1,241.9	637.8	731.5	189.1	75.6	138.8	7,562.7
1989-1990	2,630.7	2,086.4	1,308.6	654.0	747.0	200.7	77.7	142.8	7,847.9
1990-1991	2,638.8	2,036.4	1,308.9	655.2	742.0	200.0	76.4	145.5	7,803.3
1991-1992	2,597.3	1,961.5	1,319.8	630.3	733.6	194.2	78.8	143.7	7,659.2
1992-1993	2,561.4	1,937.3	1,356.3	633.5	747.9	192.7	76.4	149.2	7,654.7
1993-1994	2,609.9	1,953.2	1,399.8	637.2	779.7	194.3	75.0	153.0	7,802.0
1994-1995	2,709.9	2,024.0	1,478.6	647.7	818.4	197.3	82.6	154.1	8,112.6
1995-1996	2,798.0	2,080.2	1,515.5	654.7	833.2	201.4	84.3	156.8	8,324.2
1996-1997	2,814.4	2,105.1	1,537.8	657.4	851.9	197.4	87.0	153.2	8,404.0
1997-1998	2,833.6	2,135.6	1,585.7	650.3	874.1	195.3	89.8	154.3	8,518.6
1998-1999	2,901.6	2,175.3	1,629.1	654.7	896.0	195.3	94.4	157.0	8,703.4
1999-2000	2,993.6	2,229.4	1,665.4	673.1	922.6	198.8	92.3	164.7	8,939.9
2000-2001	3,050.7	2,306.6	1,695.0	677.6	936.8	200.7	93.4	169.1	9,129.9
MONTHLY — TREND ('000)									
1997-1998									
July	2,802.8	2,105.0	1,557.2	660.2	860.4	192.2	89.1	155.1	8,422.6
August	2,802.9	2,108.0	1,563.7	659.8	863.6	192.2	89.1	154.4	8,434.6
September	2,808.1	2,113.0	1,569.5	658.9	866.4	192.5	89.3	153.6	8,452.4
October	2,817.0	2,119.5	1,574.7	657.2	868.3	193.0	89.8	152.9	8,473.2
November	2,826.8	2,126.7	1,579.9	654.8	869.5	193.8	90.3	152.7	8,494.2
December	2,834.7	2,133.7	1,585.3	652.2	870.5	194.7	90.6	152.7	8,513.4
January	2,840.0	2,140.3	1,590.8	649.5	872.3	195.8	90.7	153.0	8,530.9
February	2,844.0	2,146.1	1,595.6	646.7	875.3	196.9	90.3	153.7	8,547.4
March	2,847.8	2,151.3	1,599.2	643.9	879.3	197.6	89.8	154.7	8,563.2
April	2,852.6	2,157.2	1,601.4	641.5	883.5	197.9	89.7	155.7	8,579.6
May	2,859.6	2,163.2	1,602.3	640.1	887.5	197.7	90.0	156.4	8,597.3
June	2,868.6	2,168.5	1,603.0	639.9	890.9	197.2	90.6	156.7	8,616.1
1998-1999									
July	2,876.5	2,171.8	1,604.9	641.4	893.5	196.7	91.4	156.5	8,633.3
August	2,882.4	2,173.0	1,608.8	644.2	895.0	196.2	92.2	156.1	8,648.6
September	2,886.2	2,172.6	1,614.2	647.7	895.5	195.7	92.9	155.7	8,661.4
October	2,889.7	2,171.6	1,619.7	651.3	895.1	195.2	93.6	155.5	8,672.4
November	2,893.1	2,171.1	1,624.9	654.2	894.5	194.8	94.3	155.6	8,682.6
December	2,896.6	2,171.1	1,629.5	656.0	894.0	194.3	95.0	156.1	8,691.8
January	2,900.7	2,171.7	1,633.6	657.0	893.9	194.1	95.6	156.7	8,702.3
February	2,905.6	2,173.5	1,637.1	658.0	894.6	194.2	95.9	157.3	8,715.4
March	2,911.3	2,176.6	1,640.6	659.2	896.2	194.6	95.9	157.7	8,731.8
April	2,917.9	2,180.1	1,644.0	660.8	898.3	195.3	95.6	158.1	8,749.9
May	2,924.4	2,184.7	1,646.7	662.4	900.3	196.0	95.3	158.7	8,768.4
June	2,931.2	2,190.7	1,648.2	663.7	902.7	196.6	94.9	159.7	8,787.7
1999-2000									
July	2,939.1	2,197.8	1,649.0	664.9	905.9	197.1	94.7	160.8	8,809.6
August	2,947.4	2,205.0	1,650.0	666.3	909.8	197.5	94.4	162.0	8,833.2
September	2,955.9	2,211.2	1,652.1	668.0	914.4	197.9	94.0	163.0	8,857.6
October	2,964.4	2,216.3	1,655.3	670.2	919.2	198.4	93.3	163.9	8,881.7
November	2,973.4	2,220.7	1,659.0	672.6	923.6	198.9	92.6	164.6	8,905.2
December	2,984.3	2,225.0	1,662.6	674.9	926.8	199.3	92.0	165.2	8,929.1
January	2,996.7	2,229.4	1,666.0	676.5	928.7	199.4	91.7	165.6	8,952.6
February	3,009.6	2,234.1	1,669.5	677.0	929.2	199.4	91.5	165.8	8,975.2
March	3,022.7	2,240.6	1,673.9	677.1	928.8	199.3	91.5	166.0	8,999.9
April	3,036.0	2,249.2	1,679.8	677.3	928.3	199.3	91.2	166.4	9,027.9
May	3,048.3	2,259.8	1,687.2	678.2	928.3	199.4	90.8	166.9	9,059.2
June	3,057.5	2,271.3	1,693.9	679.9	928.7	199.6	90.5	167.8	9,089.5
2000-2001									
July	3,062.1	2,282.2	1,698.1	681.5	929.4	200.0	90.6	168.9	9,113.3
August	3,061.6	2,290.5	1,699.4	682.0	930.8	200.4	91.0	170.1	9,127.0
September	3,056.9	2,296.7	1,697.8	681.5	932.8	201.0	91.6	170.9	9,130.5
October	3,048.8	2,301.2	1,694.4	680.1	935.1	201.5	92.3	171.0	9,125.4
November	3,040.0	2,304.8	1,690.8	677.9	937.5	202.1	92.7	170.6	9,117.0
December	3,034.0	2,308.3	1,688.5	675.7	939.6	202.3	92.9	169.8	9,111.3
January	3,033.3	2,311.8	1,688.1	674.2	941.1	202.3	93.2	169.1	9,112.8
February	3,037.5	2,314.2	1,689.3	673.7	941.5	201.7	93.5	168.4	9,119.7
March	3,045.2	2,315.0	1,691.4	673.9	940.9	200.8	94.3	167.8	9,129.0
April	3,053.9	2,314.7	1,694.4	674.3	939.4	199.7	95.4	167.3	9,138.4
May	3,061.8	2,314.0	1,698.2	674.7	937.6	198.6	96.5	166.9	9,147.1
June	3,067.1	2,313.9	1,702.5	675.1	936.4	198.0	97.4	166.5	9,155.7
2001-2002									
July	3,068.7	2,315.2	1,706.6	675.8	936.6	197.9	97.8	166.3	9,164.3
August	3,066.7	2,317.4	1,709.8	676.8	938.0	198.2	97.7	166.3	9,171.6
September	3,063.0	2,319.2	1,712.7	678.0	940.1	198.8	97.3	166.7	9,177.1
October	3,059.1	2,320.7	1,715.4	679.2	942.5	199.4	96.9	167.2	9,181.4
November	3,055.4	2,321.8	1,717.6	680.4	944.9	199.9	96.5	167.8	9,184.4
December	3,052.2	2,322.6	1,720.1	681.6	946.7	200.4	96.0	168.4	9,186.2

Source: Labour Force, Australia, Preliminary (Cat. no. 6202.0).

STATE
COMPARISONS

TABLE 9.9 UNEMPLOYMENT RATE — PERSONS

Period	New South Wales	Victoria	Queensland	South Australia	Western Australia	Tasmania	Northern Territory	Australian Capital Territory	Australia
ANNUAL AVERAGE (PER CENT)									
1980–1981	5.3	5.8	6.0	7.7	5.9	6.1	4.5	5.8	5.9
1981–1982	5.7	5.9	6.0	7.9	6.7	8.3	5.4	6.3	6.2
1982–1983	9.4	8.1	9.0	9.9	8.9	10.6	6.7	7.7	9.0
1983–1984	10.3	8.6	9.7	10.1	9.9	10.3	7.8	6.5	9.6
1984–1985	8.9	7.3	10.0	9.2	8.7	9.6	7.0	4.9	8.6
1985–1986	8.4	6.5	9.1	8.4	7.8	9.0	7.3	5.0	7.9
1986–1987	8.5	6.5	9.6	8.8	7.7	8.9	6.2	5.4	8.1
1987–1988	7.8	6.0	9.0	8.6	7.5	8.8	9.7	5.0	7.5
1988–1989	6.6	5.1	7.1	7.7	6.1	9.3	6.5	4.9	6.4
1989–1990	5.9	4.6	6.9	6.8	6.5	8.2	6.5	5.2	5.9
1990–1991	7.3	8.0	9.0	8.5	9.0	9.3	8.0	5.7	8.1
1991–1992	9.5	10.7	9.8	10.8	10.7	10.7	8.6	6.8	10.0
1992–1993	10.6	11.4	10.3	11.1	10.0	11.7	8.1	7.3	10.7
1993–1994	10.1	11.4	9.8	10.5	8.6	11.7	7.1	7.0	10.2
1994–1995	8.3	9.3	8.6	9.9	7.4	10.4	7.3	6.9	8.7
1995–1996	7.5	8.4	8.9	9.1	7.3	9.5	7.0	7.2	8.1
1996–1997	7.6	8.8	9.2	9.2	7.2	10.2	5.6	7.7	8.3
1997–1998	7.4	8.2	8.7	9.6	6.8	10.5	4.9	7.3	8.0
1998–1999	6.7	7.4	8.0	9.0	6.8	10.1	4.0	6.0	7.4
1999–2000	5.8	6.6	7.7	8.0	6.2	8.8	4.4	5.2	6.6
2000–2001	5.6	6.0	8.0	7.2	6.5	8.7	5.6	4.7	6.4
MONTHLY — TREND (PER CENT)									
1997–1998									
July	7.6	8.7	9.1	9.4	6.9	10.5	5.5	7.3	8.3
August	7.6	8.6	9.0	9.4	6.8	10.7	5.2	7.6	8.2
September	7.6	8.4	9.0	9.5	6.7	10.8	4.8	7.8	8.2
October	7.5	8.3	8.9	9.5	6.7	10.9	4.5	7.9	8.1
November	7.4	8.2	8.8	9.6	6.7	10.8	4.4	7.9	8.0
December	7.3	8.1	8.7	9.6	6.7	10.7	4.6	7.7	8.0
January	7.2	8.1	8.6	9.6	6.7	10.6	4.8	7.5	7.9
February	7.2	8.1	8.4	9.6	6.7	10.3	5.1	7.2	7.8
March	7.1	8.1	8.4	9.6	6.8	10.2	5.3	6.9	7.8
April	7.1	8.0	8.4	9.6	6.8	10.1	5.3	6.7	7.8
May	7.2	8.0	8.4	9.7	6.8	10.2	5.0	6.6	7.8
June	7.2	7.9	8.5	9.8	6.9	10.2	4.7	6.6	7.8
1998–1999									
July	7.2	7.9	8.5	9.8	6.9	10.2	4.4	6.6	7.8
August	7.1	7.8	8.5	9.8	6.9	10.2	4.2	6.5	7.7
September	7.0	7.7	8.4	9.6	6.8	10.2	4.1	6.4	7.7
October	7.0	7.6	8.3	9.4	6.8	10.1	4.0	6.2	7.6
November	6.9	7.5	8.1	9.2	6.8	10.1	3.9	6.1	7.5
December	6.8	7.4	8.0	9.0	6.9	10.1	3.8	5.9	7.4
January	6.7	7.3	7.8	8.9	6.9	10.2	3.8	5.8	7.3
February	6.7	7.3	7.7	8.7	6.9	10.2	3.8	5.8	7.2
March	6.5	7.3	7.7	8.5	6.8	10.1	3.9	5.7	7.1
April	6.4	7.3	7.6	8.3	6.7	9.8	3.9	5.6	7.1
May	6.3	7.3	7.6	8.2	6.5	9.5	3.9	5.5	7.0
June	6.3	7.2	7.7	8.1	6.5	9.1	3.8	5.4	6.9
1999–2000									
July	6.2	7.1	7.7	8.1	6.4	8.9	3.7	5.4	6.9
August	6.2	7.0	7.8	8.0	6.4	8.7	3.7	5.4	6.9
September	6.1	6.9	7.9	8.0	6.4	8.7	3.8	5.5	6.8
October	6.0	6.7	7.9	8.0	6.4	8.8	4.0	5.5	6.8
November	5.9	6.6	7.9	8.0	6.3	8.8	4.2	5.5	6.7
December	5.8	6.5	7.8	7.9	6.3	8.8	4.3	5.3	6.6
January	5.7	6.5	7.8	7.9	6.3	8.8	4.5	5.2	6.6
February	5.6	6.5	7.7	8.0	6.2	8.8	4.7	5.1	6.5
March	5.6	6.4	7.7	8.0	6.2	8.7	4.8	5.0	6.5
April	5.6	6.4	7.6	8.0	6.2	8.8	4.9	5.0	6.5
May	5.5	6.3	7.6	7.9	6.1	8.8	4.9	4.9	6.4
June	5.4	6.2	7.4	7.8	6.0	8.9	4.9	4.7	6.3
2000–2001									
July	5.3	6.1	7.3	7.6	5.9	8.9	4.8	4.5	6.2
August	5.3	5.9	7.3	7.4	5.8	8.9	4.9	4.4	6.1
September	5.3	5.9	7.3	7.3	5.8	8.8	5.0	4.3	6.1
October	5.4	5.8	7.4	7.2	5.8	8.8	5.3	4.3	6.1
November	5.5	5.8	7.5	7.1	5.9	8.8	5.5	4.3	6.2
December	5.6	5.9	7.7	7.1	6.0	8.7	5.6	4.4	6.3
January	5.6	6.0	8.0	7.1	6.2	8.6	5.6	4.5	6.4
February	5.7	6.1	8.3	7.1	6.5	8.6	5.6	4.7	6.5
March	5.7	6.2	8.6	7.2	6.8	8.5	5.8	5.0	6.7
April	5.8	6.2	8.7	7.3	7.1	8.6	6.1	5.3	6.7
May	5.8	6.3	8.7	7.4	7.3	8.7	6.6	5.6	6.8
June	5.9	6.3	8.6	7.5	7.4	8.9	7.0	5.6	6.9
2001–2002									
July	6.0	6.3	8.4	7.5	7.3	9.1	7.4	5.5	6.9
August	6.1	6.4	8.2	7.4	7.1	9.2	7.7	5.2	6.8
September	6.2	6.4	8.1	7.3	6.9	9.1	7.9	4.8	6.8
October	6.3	6.5	8.0	7.1	6.6	9.0	8.1	4.5	6.8
November	6.3	6.5	7.9	7.0	6.4	8.9	8.2	4.2	6.8
December	6.4	6.6	7.9	6.9	6.2	8.7	8.4	4.0	6.8

(a) In April 2001 the ABS implemented a Redesigned Labour Force Survey Questionnaire. To ensure continuity revisions have been made to core labour force series. For details refer to *Information Paper: Implementing the Redesigned Labour Force Survey Questionnaire* (Cat. no. 6295.0).

(b) Change is shown in terms of percentage points.

Source: *Labour Force, Australia, Preliminary* (Cat. no. 6202.0).

TABLE 9.10 AVERAGE WEEKLY TOTAL EARNINGS OF EMPLOYEES: ALL EMPLOYEES
**STATE
COMPARISONS**

Period	New South Wales	Victoria	Queensland	South Australia	Western Australia	Tasmania	Northern Territory	Australian Capital Territory	Australia
PERSONS (\$ PER WEEK)									
1987-1988									
August	396.30	395.40	377.20	368.20	404.10	369.50	442.00	441.20	392.50
November	408.60	408.50	375.90	378.40	408.10	371.00	435.30	448.00	401.80
February	415.20	414.40	382.30	386.70	417.60	389.90	455.50	457.30	408.80
May	420.00	414.90	390.40	384.90	418.80	390.30	447.20	464.50	411.90
1988-1989									
August	424.00	417.00	396.40	391.70	418.40	398.80	459.10	464.40	415.70
November	442.70	429.60	403.00	411.60	428.90	413.10	464.20	479.80	430.10
February	449.50	435.10	406.50	413.80	443.80	415.50	475.10	480.60	436.30
May	456.30	442.20	411.30	416.70	447.80	420.30	483.30	489.80	442.20
1989-1990									
August	465.10	452.70	406.30	422.00	436.50	424.50	491.80	497.00	446.80
November	471.30	466.70	419.30	433.60	449.80	426.60	494.70	496.60	457.20
February	479.90	469.80	431.30	448.30	450.20	451.30	509.70	505.50	464.80
May	485.80	476.20	438.30	447.20	453.90	449.10	517.40	512.40	470.00
1990-1991									
August	492.00	478.10	440.60	455.20	465.10	448.60	523.10	530.50	474.80
November	509.20	488.20	462.20	467.90	484.30	468.90	533.50	544.90	490.60
February	515.20	497.40	466.30	465.60	492.70	481.70	535.10	551.00	496.90
May	493.30	485.90	463.90	459.40	489.10	457.50	538.00	543.40	484.30
1991-1992									
August	501.50	494.10	460.60	462.60	487.40	467.70	541.70	550.80	489.30
November	512.00	512.00	469.20	481.70	493.30	468.10	546.10	557.30	501.30
February	524.40	509.40	467.80	497.20	508.60	480.80	561.80	562.20	507.90
May	524.80	504.40	467.00	493.30	500.60	469.60	550.20	562.20	504.50
1992-1993									
August	530.50	497.70	471.70	477.30	498.40	470.20	569.90	550.00	503.90
November	529.70	504.80	473.30	469.90	490.70	474.60	547.60	553.30	504.10
February	542.70	520.80	484.30	477.70	510.80	490.10	548.40	566.00	518.30
May	540.60	519.80	489.00	484.50	496.10	486.20	553.20	579.40	517.50
1993-1994									
August	542.10	521.10	490.60	503.10	502.40	489.40	561.30	570.60	520.60
November	537.20	527.00	496.20	492.50	505.20	501.70	558.30	584.40	521.50
February	543.80	533.90	502.90	512.80	506.40	506.70	549.50	601.30	529.00
May	549.20	534.50	511.10	504.80	507.70	499.30	561.70	602.50	531.80
1994-1995									
August	560.80	542.20	505.50	507.40	516.20	491.70	561.40	601.20	537.20
November	562.30	551.70	501.80	505.10	538.80	501.20	564.70	590.90	541.50
February	571.80	561.30	496.00	527.90	537.10	502.70	572.60	610.30	548.20
May	573.20	558.50	501.20	513.30	539.90	500.70	565.70	616.20	548.10
1995-1996									
August	578.50	549.70	503.50	510.20	544.40	495.60	578.20	623.40	547.80
November	582.90	563.60	505.50	510.60	548.40	513.80	568.30	632.40	554.30
February	594.30	570.30	506.80	527.20	560.80	510.00	576.40	639.70	562.60
May	600.20	570.00	509.00	534.60	552.50	503.30	571.80	641.40	564.40
1996-1997									
August	612.10	557.80	520.80	523.60	549.90	506.50	579.00	647.70	566.70
November	598.80	577.50	530.40	522.20	549.50	517.70	581.90	663.90	570.00
February	601.90	590.00	553.20	530.80	568.00	533.10	584.60	679.30	581.60
May	599.60	572.70	561.70	542.50	562.50	524.20	588.10	664.30	577.80
1997-1998									
August	602.10	587.20	562.80	542.50	557.20	519.40	592.30	677.60	582.20
November	611.10	600.60	580.90	533.90	566.60	528.00	603.50	692.10	592.70
February	609.60	610.40	580.50	553.60	570.30	534.10	631.40	719.00	597.40
May	613.00	596.30	586.30	552.80	572.00	533.60	625.20	715.60	596.20
1998-1999									
August	620.60	600.90	593.30	569.60	574.80	536.10	607.20	729.00	602.90
November	626.50	602.40	583.50	580.30	566.40	537.00	619.50	720.50	603.70
February	640.10	600.30	584.80	574.90	576.20	560.50	609.70	700.60	608.40
May	641.40	608.00	594.40	576.10	573.20	539.60	595.80	672.80	611.10
1999-2000									
August	635.70	601.60	587.00	560.40	576.00	537.60	617.50	664.20	605.40
November	651.70	610.80	574.60	572.80	579.30	554.90	615.20	728.30	613.30
February	666.70	616.20	592.20	584.50	591.70	566.70	626.90	725.90	625.50
May	673.00	626.30	603.90	585.90	605.50	558.10	667.30	742.90	634.70
2000-2001									
August	689.80	632.30	622.10	603.60	615.50	547.40	657.30	746.90	646.80
November	687.20	627.60	608.20	618.50	620.10	549.50	671.40	769.50	644.80
February	698.60	645.20	632.50	627.70	632.00	568.40	672.60	789.60	660.30
May	703.50	644.10	636.20	628.90	638.90	576.60	679.00	758.00	662.60
2001-2002									
August	720.30	653.60	639.00	644.50	638.20	581.90	688.90	766.10	672.60

Source: Average Weekly Earnings, States and Australia (Cat. no. 6302.0).

STATE
COMPARISONSTABLE 9.10 AVERAGE WEEKLY TOTAL EARNINGS OF EMPLOYEES: ALL EMPLOYEES — *continued*

Period	New South Wales	Victoria	Queensland	South Australia	Western Australia	Tasmania	Northern Territory	Australian Capital Territory	Australia
	MALES (\$ PER WEEK)								
1992-1993									
May	627.90	619.30	586.80	565.50	617.80	576.10	646.00	674.20	612.50
1993-1994									
August	636.10	617.70	584.90	599.70	620.20	585.60	666.10	669.80	618.10
November	626.10	624.20	599.90	583.50	627.60	599.50	663.90	690.50	619.00
February	634.50	625.10	605.10	601.30	631.60	615.20	643.60	712.50	625.60
May	634.00	626.10	609.90	595.80	622.70	602.40	658.40	714.00	625.10
1994-1995									
August	658.00	641.70	589.00	591.40	643.80	591.50	656.40	706.80	634.50
November	670.10	649.40	595.50	586.90	663.70	600.90	660.20	699.10	643.10
February	680.00	661.40	587.00	620.10	655.20	601.70	666.80	708.00	650.10
May	682.40	664.60	596.40	601.10	656.60	608.80	666.80	718.50	652.70
1995-1996									
August	687.90	657.00	600.00	600.80	677.00	598.70	674.20	733.00	654.80
November	692.00	672.50	602.30	607.60	682.70	615.50	674.10	749.10	662.70
February	699.50	675.50	595.80	631.40	691.80	617.80	676.70	759.70	668.10
May	707.60	673.20	602.40	640.50	687.30	621.90	680.50	742.60	671.50
1996-1997									
August	715.70	662.30	617.50	628.50	691.10	624.30	672.50	762.00	673.80
November	706.60	686.50	631.90	626.80	686.40	643.00	672.10	769.90	679.80
February	712.10	687.70	653.80	639.80	699.90	658.80	672.50	777.30	688.70
May	708.50	676.20	662.30	652.30	702.40	652.70	678.40	763.20	687.10
1997-1998									
August	715.40	695.20	660.00	651.00	707.60	636.40	671.30	779.60	693.80
November	728.90	714.90	685.00	631.70	724.80	661.60	673.30	789.10	709.30
February	727.90	722.00	689.10	656.10	733.70	669.20	711.90	822.80	715.60
May	734.30	701.50	703.10	646.30	741.30	667.20	704.40	825.70	714.50
1998-1999									
August	744.00	704.30	711.30	670.40	746.40	652.20	681.10	839.60	721.80
November	750.30	716.80	688.20	679.00	730.80	672.90	684.80	819.40	722.80
February	762.90	710.90	700.30	677.40	724.70	696.30	664.70	807.50	727.00
May	768.20	717.60	716.60	686.30	728.70	657.80	665.90	782.80	733.00
1999-2000									
August	771.50	705.70	693.90	669.30	735.00	660.50	693.40	792.50	727.10
November	787.10	726.90	686.60	697.40	745.10	682.50	705.00	853.30	741.10
February	798.10	732.30	697.70	708.30	761.00	686.20	713.10	861.50	750.80
May	801.40	739.60	709.90	705.00	765.10	695.80	755.40	884.70	757.70
2000-2001									
August	819.80	741.80	728.50	724.80	778.40	677.60	748.30	889.00	769.60
November	817.90	737.80	716.10	748.30	788.50	683.20	763.20	909.30	769.50
February	824.10	748.00	742.30	754.70	794.40	678.00	770.30	932.40	780.50
May	836.50	761.10	745.70	493.00	803.30	685.20	767.10	903.40	789.40
2001-2002									
August	861.60	770.50	747.90	513.00	800.50	688.50	789.00	900.90	801.40
FEMALES (\$ PER WEEK)									
1992-1993									
May	432.40	407.90	375.70	385.30	364.70	379.10	449.80	483.00	406.30
1993-1994									
August	430.70	412.60	383.20	394.20	373.90	381.90	448.10	472.30	409.60
November	428.10	417.90	378.20	386.70	370.40	391.60	437.20	478.20	408.60
February	432.20	430.90	384.40	405.50	378.50	386.70	440.00	490.40	416.80
May	444.40	429.50	395.20	399.80	384.70	387.50	450.20	496.00	422.80
1994-1995									
August	444.30	417.20	401.20	410.80	381.80	387.90	455.50	500.70	421.30
November	439.80	437.30	390.00	410.20	398.50	396.00	455.30	491.20	424.90
February	449.00	442.30	390.10	415.80	405.20	393.50	468.10	512.80	430.60
May	451.20	435.40	396.20	410.80	403.90	385.60	462.00	516.50	429.90
1995-1996									
August	455.20	430.30	399.10	408.60	401.30	384.80	473.40	511.30	429.50
November	455.20	432.60	399.90	396.30	406.50	403.20	454.60	516.00	430.00
February	467.40	440.70	410.70	402.40	414.90	391.80	469.40	525.90	439.40
May	472.40	441.90	409.70	408.30	410.60	389.30	456.50	541.30	441.10
1996-1997									
August	489.30	432.30	415.00	403.60	411.30	387.70	475.90	545.60	445.10
November	481.30	443.80	418.20	402.30	409.70	393.70	482.90	561.60	447.10
February	480.60	462.40	437.00	409.50	426.30	407.80	487.40	576.50	457.80
May	481.80	453.90	447.50	419.50	415.90	397.00	487.30	563.80	457.40
1997-1998									
August	482.50	460.40	447.80	420.00	419.20	400.70	506.70	576.90	460.20
November	487.20	463.60	464.20	433.90	414.80	399.10	527.10	589.80	466.10
February	484.90	477.70	463.10	447.70	415.10	400.10	543.30	611.10	470.10
May	488.00	470.40	458.50	452.40	406.10	400.40	538.50	598.70	468.30
1998-1999									
August	492.70	475.60	461.50	462.10	412.30	418.90	526.30	613.20	473.80
November	496.20	473.90	469.00	471.50	409.00	407.70	544.80	612.70	476.00
February	508.60	474.40	460.90	466.50	427.70	422.50	545.00	589.90	480.50
May	512.00	486.50	465.80	457.30	415.90	421.00	515.50	563.90	483.00
1999-2000									
August	499.00	488.40	468.00	451.20	422.80	420.70	534.10	547.40	479.30
November	509.90	488.80	456.90	453.80	423.50	433.90	519.90	619.10	482.50
February	528.60	492.60	473.70	461.30	433.00	444.20	538.20	607.30	494.60
May	536.50	504.80	485.90	462.60	446.90	428.00	571.10	620.30	504.80
2000-2001									
August	547.40	513.80	495.30	484.00	451.50	422.90	559.50	632.00	514.10
November	545.10	509.80	485.10	488.30	450.80	431.00	569.60	660.70	512.20
February	559.40	533.10	506.50	499.30	466.10	462.00	566.80	681.10	530.50
May	555.40	519.60	511.40	493.00	462.70	462.90	584.70	638.50	524.70
2001-2002									
August	566.60	527.40	518.60	513.00	474.20	474.10	587.70	645.50	534.70

Source: Average Weekly Earnings, States and Australia (Cat. no. 6302.0).

TABLE 9.11 TOTAL JOB VACANCIES (a)

**STATE
COMPARISONS**

Period	New South Wales	Victoria	Queensland	South Australia	Western Australia	Tasmania	Northern Territory	Australian Capital Territory	Australia
ANNUAL AVERAGE ('000)									
1980-1981	15.6	8.3	3.7	1.4	2.4	0.7	0.6	0.7	33.4
1981-1982	14.6	8.1	4.3	1.4	2.5	0.6	0.4	0.7	32.6
1982-1983	6.5	5.6	2.4	0.9	0.7	0.4	0.4	0.7	18.1
1983-1984	15.5	9.2	4.2	2.7	1.4	0.6	0.5	1.4	37.6
1984-1985	22.4	15.5	6.0	3.9	5.1	1.1	1.2	2.1	57.1
1985-1986	22.6	20.5	8.2	4.2	5.1	1.4	1.1	2.6	65.6
1986-1987	25.1	18.9	5.9	4.8	6.2	1.3	1.0	2.2	65.4
1987-1988	28.3	19.4	6.8	3.9	6.8	1.1	1.0	2.1	69.4
1988-1989	33.1	25.6	10.9	3.8	6.5	1.1	1.2	2.6	84.6
1989-1990	27.4	20.0	10.1	4.7	4.7	1.3	1.1	2.6	71.7
1990-1991	17.7	6.8	7.3	2.2	2.8	0.9	0.7	2.1	40.3
1991-1992	10.7	6.7	6.0	2.1	2.6	0.7	0.5	1.5	30.7
1992-1993	13.2	7.8	5.9	2.1	4.1	0.6	0.7	1.5	35.9
1993-1994	19.6	14.3	8.0	2.9	5.4	0.8	0.7	1.6	53.3
1994-1995	33.0	15.4	11.8	4.7	7.3	1.7	1.0	1.8	76.6
1995-1996	34.2	15.8	9.5	2.9	7.6	1.1	1.1	1.3	73.4
1996-1997	29.4	15.9	13.3	4.6	10.3	1.6	1.1	1.3	77.4
1997-1998	26.9	25.2	19.6	4.4	10.0	1.2	1.5	1.3	90.0
1998-1999	32.8	23.6	15.9	4.8	8.1	1.3	1.3	2.1	90.1
1999-2000	43.4	28.4	13.9	5.5	9.3	1.7	1.4	3.5	107.0
2000-2001	36.2	31.8	12.4	5.6	8.9	2.0	1.6	3.0	101.4
SEASONALLY ADJUSTED ('000)									
1990-1991									
November	18.8	5.1	7.5	2.4	2.4	0.7	0.8	2.3	39.9
February	13.9	4.7	7.3	2.3	2.5	0.8	0.6	1.8	33.9
May	12.2	4.6	5.3	1.7	2.6	0.8	0.3	1.9	29.4
1991-1992									
August	13.0	5.0	5.6	2.4	1.8	0.6	0.5	1.5	30.5
November	9.2	6.5	5.9	2.4	2.8	0.7	0.6	1.7	29.8
February	12.9	8.3	6.4	1.8	1.6	0.7	0.4	1.2	33.3
May	7.5	7.0	6.2	1.8	4.0	0.7	0.4	1.5	29.0
1992-1993									
August	11.2	8.1	5.7	2.2	3.9	0.8	0.7	1.4	34.1
November	13.0	7.3	6.0	2.2	4.1	0.6	0.9	1.7	35.8
February	12.3	9.2	5.9	1.8	5.4	0.5	0.6	1.1	36.7
May	16.1	6.7	6.0	2.3	3.1	0.5	0.7	1.8	37.1
1993-1994									
August	18.3	11.5	8.7	1.9	4.9	0.6	0.8	1.5	48.2
November	15.7	12.3	7.8	3.5	5.2	0.7	0.8	1.2	47.1
February	22.5	14.1	7.9	3.3	6.0	1.0	0.5	1.6	56.8
May	21.7	19.3	7.6	2.9	5.6	0.9	0.8	2.2	61.0
1994-1995									
August	35.2	15.7	16.1	5.8	7.4	1.6	1.3	2.7	85.8
November	36.7	16.2	11.7	5.7	8.1	1.9	0.7	1.5	82.5
February	29.9	16.9	11.9	3.1	5.9	1.2	0.7	1.4	71.1
May	30.2	12.7	7.5	4.1	7.9	2.0	1.2	1.4	66.9
1995-1996									
August	40.6	13.2	11.6	3.2	6.2	0.9	1.2	0.9	77.7
November	31.8	14.8	8.3	1.9	8.7	1.3	1.1	1.6	69.5
February	33.6	20.7	8.9	3.4	8.7	1.2	1.1	1.8	79.5
May	30.8	14.3	9.1	3.0	6.7	0.9	1.0	0.9	66.7
1996-1997									
August	31.8	17.1	11.4	6.4	9.5	1.6	1.1	1.1	80.1
November	32.3	16.0	11.3	3.3	11.1	1.3	1.4	1.7	78.4
February	28.8	16.1	15.3	4.7	9.8	1.8	0.8	1.1	78.4
May	24.6	14.3	15.2	3.8	10.8	1.7	1.1	1.2	72.7
1997-1998									
August	24.1	21.8	21.1	6.1	8.9	2.4	1.2	1.2	86.8
November	28.5	22.6	19.8	4.0	7.6	0.8	0.8	1.1	85.3
February	29.4	30.6	17.7	4.2	9.6	0.7	1.9	1.2	95.2
May	25.6	25.9	19.6	3.3	13.9	0.7	1.9	1.5	92.5
1998-1999									
August	33.1	22.3	19.9	3.6	7.9	1.2	1.5	2.0	91.6
November	30.2	34.4	14.6	6.0	8.6	0.8	0.9	1.6	97.2
February	30.5	15.6	18.3	5.2	7.7	1.3	1.6	2.5	82.8
May	37.5	22.1	10.9	4.4	8.3	2.0	1.3	2.4	88.9
1999-2000									
August	48.3	29.3	11.8	4.9	9.3	1.7	1.3	3.3	110.0
November	36.9	31.0	13.4	6.3	8.4	2.2	1.2	3.8	103.2
February	46.4	27.0	14.7	5.6	11.6	1.7	1.8	3.9	112.7
May	41.8	26.2	15.7	5.0	7.9	1.3	1.2	3.0	102.1
2000-2001									
August	43.9	38.8	12.2	5.3	10.6	2.5	1.9	3.0	118.2
November	40.4	35.2	12.3	5.4	8.6	1.9	1.3	3.5	108.6
February	32.0	29.5	11.2	6.3	9.8	2.1	1.6	3.1	95.5
May	28.4	23.8	13.9	5.5	6.4	1.4	1.5	2.5	83.4
2001-2002									
August	27.7	28.7	14.7	6.2	9.6	1.1	1.5	3.2	92.7
November	26.9	25.3	13.3	6.3	6.2	1.5	1.3	2.8	83.5

(a) Care should be exercised in using these series as some estimates are subject to high sampling variability

Source: Job Vacancies, Australia (Cat. no. 6354.0).

TABLE 9.12 SECURED HOUSING FINANCE COMMITMENTS TO INDIVIDUALS — NUMBER AND VALUE (a)

Period	New South Wales	Victoria	Queensland	South Australia	Western Australia	Tasmania	Northern Territory	Australian Capital Territory	Australia
TOTAL NUMBER OF DWELLING UNITS ANNUAL									
1983–1984	91,929	90,408	50,307	27,968	34,965	8,461	2,301	8,146	314,485
1984–1985	95,221	92,301	52,619	28,484	36,330	8,105	2,695	7,742	323,497
1985–1986	84,774	86,965	39,574	21,714	27,069	6,935	1,893	6,937	275,861
1986–1987	84,976	84,186	40,422	21,658	33,165	6,705	1,634	6,592	279,338
1987–1988	123,878	95,511	62,342	26,582	44,895	8,688	1,515	8,327	371,738
1988–1989	108,145	95,026	64,399	29,977	44,569	8,908	1,942	6,702	359,668
1989–1990	84,495	69,969	54,282	25,650	31,192	7,030	1,666	5,787	280,071
1990–1991	87,704	68,349	59,885	28,694	31,964	7,990	2,048	7,087	293,721
1991–1992	111,420	85,738	80,577	31,765	48,323	10,431	2,497	8,555	379,306
1992–1993	129,788	104,579	96,576	36,960	59,395	11,130	3,930	10,780	453,138
1993–1994	154,735	130,335	108,620	45,725	75,881	12,579	4,297	12,313	544,485
1994–1995	138,833	103,088	87,252	36,429	60,834	11,236	3,980	9,696	451,348
1995–1996	138,217	106,750	82,011	38,707	60,792	11,152	4,291	9,600	451,520
1996–1997	159,428	113,489	83,962	36,661	63,277	11,041	4,088	9,491	481,437
1997–1998	158,493	119,690	79,266	37,379	65,041	9,689	4,268	8,347	482,173
1998–1999	161,587	122,029	77,426	36,694	65,991	9,877	5,329	9,240	488,173
1999–2000	187,596	130,348	88,018	44,281	71,641	10,315	5,815	11,124	549,138
2000–2001	189,270	126,452	95,643	46,804	70,683	12,485	4,104	8,855	554,296
MONTHLY — ORIGINAL									
1996–1997									
February	12,489	8,759	7,308	3,013	5,350	778	322	753	38,772
March	13,640	8,634	7,139	3,117	5,256	814	360	761	39,721
April	14,806	10,637	7,274	3,318	6,122	933	400	819	44,309
May	14,265	10,302	6,796	3,228	5,380	943	371	710	41,995
June	13,233	10,081	6,574	3,172	5,063	756	327	661	39,867
1997–1998									
July	13,843	10,199	7,293	3,004	5,477	786	331	713	41,646
August	13,237	9,890	6,886	3,085	5,074	801	309	713	39,995
September	14,030	10,063	7,186	3,039	5,240	796	393	739	41,486
October	13,578	10,529	7,120	3,173	5,641	845	418	760	42,064
November	12,623	9,583	6,729	3,033	5,085	756	348	699	38,856
December	12,071	10,192	6,345	3,212	5,113	816	326	689	38,764
January	10,264	8,187	5,366	2,515	4,721	668	294	605	32,620
February	13,069	9,961	6,362	3,107	5,370	851	381	756	39,857
March	14,144	10,197	6,568	3,349	5,601	838	394	686	41,777
April	13,934	9,780	6,430	3,227	5,577	850	393	604	40,795
May	13,337	9,986	6,397	3,054	5,742	790	327	657	40,290
June	14,363	11,123	6,584	3,581	6,400	892	354	726	44,023
1998–1999									
July	14,160	10,629	6,283	3,144	5,762	771	419	758	41,926
August	12,150	9,249	5,785	2,787	5,089	769	336	645	36,810
September	12,610	9,637	6,018	2,807	4,962	686	361	777	37,858
October	12,177	9,649	6,103	2,685	5,324	719	365	717	37,739
November	13,151	9,513	6,336	3,000	5,503	824	435	698	39,460
December	12,188	9,860	6,208	3,151	5,219	873	496	734	38,729
January	9,665	8,095	5,240	2,392	4,684	751	342	678	31,847
February	12,013	9,727	6,644	3,019	5,534	870	448	804	39,059
March	16,328	12,455	7,998	3,718	6,321	1,027	636	957	49,440
April	14,266	11,014	6,655	3,162	5,407	854	492	745	42,595
May	16,141	10,896	6,849	3,237	6,152	915	475	833	45,498
June	16,738	11,305	7,307	3,592	6,034	818	524	894	47,212
1999–2000									
July	15,583	10,518	7,245	3,397	5,690	806	499	856	44,594
August	15,665	10,855	7,054	3,419	5,849	859	531	910	45,142
September	16,397	11,377	7,615	3,545	5,869	888	599	949	47,239
October	16,735	11,386	7,584	3,708	6,271	869	495	987	48,035
November	18,188	12,231	8,159	4,310	6,873	923	541	1,131	52,356
December	15,813	11,652	7,581	3,924	6,024	774	477	944	47,189
January	11,860	8,962	6,136	3,154	5,214	634	420	781	37,161
February	15,633	11,184	8,200	3,976	6,619	850	527	1,049	48,038
March	16,965	11,558	8,545	4,236	6,715	880	562	1,027	50,488
April	13,092	8,681	6,014	3,099	4,888	751	397	792	37,714
May	17,157	12,592	7,484	4,003	6,339	1,135	435	905	50,050
June	14,508	9,352	6,401	3,510	5,290	946	332	793	41,132
2000–2001									
July	13,550	9,305	7,079	3,537	5,396	1,101	307	677	40,952
August	15,502	10,911	7,913	4,079	6,254	1,147	405	774	46,985
September	13,813	9,368	6,951	3,704	5,448	948	343	689	41,264
October	13,889	10,210	7,380	3,717	5,360	1,075	357	688	42,676
November	16,925	11,282	8,215	4,163	5,996	1,162	315	787	48,845
December	14,844	10,153	7,130	3,921	5,238	1,095	341	787	43,509
January	13,174	9,104	6,589	3,511	5,207	899	294	635	39,413
February	14,457	9,349	7,449	3,565	5,730	875	302	701	42,428
March	17,972	11,278	9,118	4,119	6,413	1,131	348	746	51,125
April	16,269	10,197	7,958	3,645	5,695	957	293	731	45,745
May	20,574	13,146	10,291	4,522	7,269	1,132	416	911	58,261
June	18,301	12,149	9,570	4,321	6,677	963	383	729	53,093
2001–2002									
July	18,770	12,705	10,122	4,290	6,629	875	376	806	54,573
August	19,109	13,286	10,417	4,324	6,760	1,097	365	792	56,150
September	16,490	11,424	9,508	3,849	5,629	911	356	707	48,874
October	18,322	13,419	10,508	4,334	6,328	1,070	397	810	55,188
November	18,780	12,913	10,743	4,703	6,666	1,181	393	748	56,127

(a) Excludes alterations and additions.

Source: *Housing Finance for Owner Occupation, Australia* (Cat. no. 5609.0).

**TABLE 9.12 SECURED HOUSING FINANCE COMMITMENTS TO INDIVIDUALS —
NUMBER AND VALUE (a)—*continued***

**STATE
COMPARISONS**

Period	New South Wales	Victoria	Queensland	South Australia	Western Australia	Tasmania	Northern Territory	Australian Capital Territory	Australia
TOTAL VALUE OF DWELLING UNITS ANNUAL (\$ MILLION)									
1983–1984	3,532	2,852	1,714	894	1,029	211	101	308	10,641
1984–1985	4,243	3,549	2,005	1,128	1,242	227	136	397	12,926
1985–1986	3,936	3,572	1,510	920	934	213	97	351	11,534
1986–1987	4,362	3,982	1,616	966	1,242	235	89	338	12,830
1987–1988	7,874	5,273	2,830	1,267	1,979	323	81	484	20,110
1988–1989	8,301	6,351	3,311	1,574	2,371	355	105	419	22,788
1989–1990	6,981	4,901	3,007	1,438	1,858	304	90	383	18,960
1990–1991	7,626	4,785	3,680	1,731	1,946	368	119	521	20,776
1991–1992	10,052	6,323	5,516	2,084	3,143	513	165	741	28,538
1992–1993	12,309	8,193	7,398	2,569	4,337	612	303	1,056	36,778
1993–1994	16,239	10,369	9,198	3,388	6,258	773	366	1,242	47,832
1994–1995	15,317	8,803	7,861	2,880	5,399	726	375	947	42,306
1995–1996	15,868	9,406	7,749	2,982	5,536	769	424	945	43,679
1996–1997	19,979	10,653	8,182	2,956	6,049	750	431	980	49,979
1997–1998	21,923	12,591	8,402	3,129	6,484	737	469	928	54,663
1998–1999	24,925	14,376	9,026	3,321	7,319	829	581	1,124	61,500
1999–2000	31,026	17,310	10,781	4,374	8,564	828	634	1,436	74,952
2000–2001	30,797	16,667	11,537	4,665	8,245	923	432	1,159	74,424
MONTHLY — ORIGINAL (\$ MILLION)									
1996–1997									
May	1,941	1,018	673	264	519	64	38	76	4,592
June	1,764	1,022	674	253	489	55	36	71	4,362
1997–1998									
July	1,878	1,039	745	243	539	58	36	76	4,614
August	1,794	1,031	712	251	502	61	34	76	4,461
September	1,885	1,060	754	253	511	63	43	83	4,652
October	1,891	1,109	739	268	560	61	48	82	4,756
November	1,771	1,019	713	258	511	57	38	83	4,450
December	1,700	1,090	683	275	526	64	38	83	4,460
January	1,398	878	575	207	475	51	33	65	3,682
February	1,750	1,028	674	254	537	67	43	87	4,440
March	1,955	1,080	709	283	568	65	44	76	4,779
April	1,920	1,011	687	271	543	59	38	65	4,596
May	1,885	1,063	664	258	579	59	33	74	4,614
June	2,097	1,183	746	307	632	74	39	80	5,159
1998–1999									
July	2,045	1,155	713	269	577	65	45	90	4,959
August	1,796	1,013	700	233	523	65	38	69	4,436
September	1,831	1,041	689	242	526	58	41	87	4,514
October	1,838	1,060	698	238	557	57	43	84	4,574
November	2,024	1,109	744	278	611	71	43	86	4,966
December	1,970	1,160	723	294	601	74	53	90	4,964
January	1,512	983	603	216	511	63	36	85	4,010
February	1,849	1,154	791	274	628	74	50	94	4,914
March	2,595	1,520	923	344	740	92	71	125	6,410
April	2,255	1,348	774	290	625	71	53	97	5,513
May	2,524	1,389	798	301	706	76	53	108	5,956
June	2,686	1,445	871	342	714	63	55	107	6,282
1999–2000									
July	2,489	1,334	866	319	666	67	51	102	5,894
August	2,572	1,397	849	331	687	68	56	113	6,073
September	2,652	1,475	924	349	688	69	63	120	6,340
October	2,768	1,534	927	370	744	67	53	129	6,591
November	3,026	1,639	1,001	422	818	76	60	145	7,186
December	2,672	1,592	941	390	747	67	52	130	6,591
January	2,010	1,242	770	313	640	53	47	99	5,174
February	2,609	1,498	1,055	398	831	71	64	136	6,663
March	2,842	1,554	1,044	417	815	73	65	137	6,946
April	2,229	1,172	737	309	588	61	48	106	5,250
May	2,772	1,622	874	401	726	87	44	118	6,644
June	2,386	1,250	793	354	615	71	31	101	5,600
2000–2001									
July	2,129	1,165	809	332	631	81	34	86	5,267
August	2,444	1,367	910	383	696	86	47	99	6,033
September	2,120	1,166	781	347	600	71	36	84	5,204
October	2,105	1,252	836	351	603	78	36	82	5,342
November	2,542	1,388	935	406	664	83	30	101	6,149
December	2,402	1,330	853	395	609	75	33	105	5,802
January	2,141	1,231	798	356	609	58	30	80	5,302
February	2,323	1,230	932	351	641	65	31	93	5,666
March	3,029	1,561	1,137	423	764	84	36	101	7,135
April	2,811	1,412	1,021	382	703	73	30	96	6,528
May	3,527	1,821	1,299	479	908	89	47	127	8,296
June	3,225	1,744	1,227	458	818	79	43	106	7,700
2001–2002									
July	3,320	1,847	1,308	462	815	70	43	115	7,979
August	3,423	1,919	1,332	455	834	91	38	115	8,208
September	3,020	1,696	1,233	414	714	79	40	105	7,302
October	3,405	2,031	1,385	473	794	91	41	127	8,346
November	3,541	1,948	1,413	525	860	99	40	123	8,550

(a) Excludes alterations and additions.

Source: *Housing Finance for Owner Occupation, Australia* (Cat. no. 5609.0).

STATE
COMPARISONS

TABLE 9.13 TOTAL HOURLY RATES OF PAY INDEXES : EXCLUDING BONUSES

Period	New South Wales	Victoria	Queensland	South Australia	Western Australia	Tasmania	Northern Territory	Australian Capital Territory	Australia
ANNUAL (SEPTEMBER QUARTER 1997 = 100.0)									
1997-1998	101.2	101.1	101.2	101.1	101.4	100.7	101.3	100.7	101.2
1998-1999	104.7	104.2	104.2	104.1	104.4	103.5	104.2	103.7	104.4
1999-2000	107.9	107.2	107.3	107.1	107.1	106.2	106.8	106.3	107.4
2000-2001	111.9	110.8	110.6	110.5	110.9	109.2	109.8	110.1	111.1
QUARTERLY (SEPTEMBER QUARTER 1997 = 100.0)									
1997-1998									
September	100.0	100.0	100.0	100.0	100.0	100.0	100.0	100.0	100.0
December	100.7	100.7	100.9	100.8	100.9	100.4	101.2	100.2	100.8
March	101.8	101.6	101.7	101.5	102.0	101.1	101.8	101.1	101.7
June	102.1	102.1	102.2	101.9	102.6	101.4	102.2	101.4	102.1
1998-1999									
September	103.6	103.2	103.2	103.2	103.4	102.4	103.0	102.8	103.3
December	104.1	103.8	103.9	103.8	104.0	102.9	104.0	103.3	103.9
March	105.3	104.5	104.6	104.6	104.7	103.9	104.7	104.1	104.8
June	105.9	105.1	105.1	104.7	105.4	104.6	105.0	104.4	105.4
1999-2000									
September	107.0	106.1	106.3	105.9	106.1	105.5	105.8	105.6	106.4
December	107.5	106.8	107.1	106.8	106.7	106.0	106.7	106.0	107.0
March	108.2	107.6	107.6	107.4	107.5	106.5	107.2	106.6	107.7
June	109.0	108.3	108.0	108.1	108.0	106.9	107.5	107.0	108.4
2000-2001									
September	110.7	109.4	109.0	109.1	109.3	108.1	108.6	108.9	109.7
December	111.3	110.4	110.3	110.1	110.0	108.9	109.9	109.8	110.6
March	112.5	111.2	111.2	111.1	111.8	109.5	110.3	110.6	111.7
June	113.1	112.2	111.9	111.6	112.5	110.3	110.5	111.0	112.4
2001-2002									
September	114.5	113.6	113.0	112.6	113.2	111.5	111.6	112.6	113.6
PERCENTAGE CHANGE FROM PREVIOUS QUARTER — ORIGINAL									
1998-1999									
September	1.5	1.1	1.0	1.3	0.8	1.0	0.8	1.4	1.2
December	0.5	0.6	0.7	0.6	0.6	0.5	1.0	0.5	0.6
March	1.2	0.7	0.7	0.8	0.7	1.0	0.7	0.8	0.9
June	0.6	0.6	0.5	0.1	0.7	0.7	0.3	0.3	0.6
1999-2000									
September	1.0	1.0	1.1	1.1	0.7	0.9	0.8	1.1	0.9
December	0.5	0.7	0.8	0.8	0.6	0.5	0.9	0.4	0.6
March	0.7	0.7	0.5	0.6	0.7	0.5	0.5	0.6	0.7
June	0.7	0.7	0.4	0.7	0.5	0.4	0.3	0.4	0.6
2000-2001									
September	1.6	1.0	0.9	0.9	1.2	1.1	1.0	1.8	1.2
December	0.5	0.9	1.2	0.9	0.6	0.7	1.2	0.8	0.8
March	1.1	0.7	0.8	0.9	1.6	0.6	0.4	0.7	1.0
June	0.5	0.9	0.6	0.5	0.6	0.7	0.2	0.4	0.6
2001-2002									
September	1.2	1.2	1.0	0.9	0.6	1.1	1.0	1.4	1.1

Source: Wage Cost Index, Australia (Cat. no. 6345.0).

10 INTERNATIONAL COMPARISONS

TABLES

10.1	Real gross domestic product volume index	144
10.2	Balance on current account : percentage of seasonally adjusted GDP	145
10.3	Balance on merchandise trade	146
10.4	Private consumption expenditure volume index	147
10.5	Private fixed capital investment volume index	148
10.6	Industrial production volume index	149
10.7	Consumer price index : all items	150
10.8	Consumer price index : excluding shelter.	151
10.9	Producer prices index.	152
10.10	Wages index	153
10.11	Employment index	154
10.12	Unemployment rates	155
10.13	M1 plus quasi-money index.	156

NOTES

1. The statistics for Germany in these tables refer to Germany after unification.

2. Consumer price index (CPI). Due to the many differences in the structure of the housing sector in different countries and in the way that housing is treated in their CPIs, a simple comparison of All items (or headline) CPIs is often inappropriate. To provide a better basis for international comparisons, the Fourteenth International Conference of Labour Statisticians adopted a resolution which called for countries to “provide for dissemination at the international level of an index which excludes shelter, in addition to the all-items index.”

Table 10.8 presents indexes for selected countries on a basis consistent with the above resolution and comparable to the Australian series *All groups excluding housing*. The series in this table are presented on a reference base consistent with that used for publication of the Australian CPI (ie 1989-90 = 100.0) and as such are not directly comparable with those for All items published in Table 10.7 (presented on a reference base of 1995 = 100.0).

RELATED PUBLICATIONS

Consumer Price Index, Australia (Cat. no. 6401.0)

Main Economic Indicators - Organisation for Economic Co-operation and Development (OECD)

TABLE 10.1 REAL GROSS DOMESTIC PRODUCT VOLUME INDEX

Period	United States	Japan (a)	Germany	France	Italy	United Kingdom	Canada	OECD Major 7 (b)	Australia
ANNUAL (1995 = 100.0)									
1980-1981	70.9	63.2	na	75.4	75.4	69.8	70.9	68.0	64.3
1981-1982	71.4	65.1		77.3	76.0	70.6	71.4	68.7	66.2
1982-1983	70.3	67.0		78.5	76.3	72.4	70.3	69.2	64.5
1983-1984	74.2	69.0		79.6	78.3	75.0	74.2	72.6	68.0
1984-1985	77.9	71.8		80.6	80.1	77.0	77.9	75.4	71.5
1985-1986	81.2	74.6		82.4	82.7	79.9	81.2	78.0	74.6
1986-1987	82.9	76.9		84.2	84.9	83.0	82.9	80.3	76.4
1987-1988	87.7	81.5		87.1	87.8	87.0	87.7	83.7	80.4
1988-1989	90.8	86.3		90.9	90.8	90.4	90.8	87.3	83.7
1989-1990	92.2	91.0		94.3	93.3	91.7	92.2	90.2	86.7
1990-1991	90.5	95.2		95.5	94.3	90.8	90.5	91.4	86.7
1991-1992	90.3	96.8	96.4	97.1	96.0	90.3	90.3	92.7	87.0
1992-1993	91.7	97.3	96.1	96.9	95.2	91.5	91.7	94.1	90.2
1993-1994	94.8	97.7	97.0	97.0	95.9	94.9	94.8	96.1	93.7
1994-1995	99.2	99.1	99.3	99.5	98.9	99.0	99.2	99.0	97.8
1995-1996	100.4	102.0	100.2	100.6	100.6	101.2	100.4	101.3	102.1
1996-1997	103.6	104.8	101.6	101.8	101.8	104.3	103.6	104.4	105.9
1997-1998	108.0	104.9	103.6	105.0	104.3	107.9	108.0	107.6	110.6
1998-1999	112.7	104.4	104.5	108.1	105.6	110.3	112.7	110.4	116.3
1999-2000	118.5	106.0	107.8	111.9	108.4	113.4	118.5	114.3	121.4
2000-2001	122.2	106.6	110.0	115.1	111.1	116.3	122.2	116.9	123.6
SEASONALLY ADJUSTED (1995 = 100.0)									
1991-1992									
September	90.1	96.2	94.6	96.4	95.4	90.2	90.1	91.8	86.3
December	90.4	96.6	95.9	96.8	95.9	90.3	90.4	92.4	86.5
March	90.3	97.3	98.0	97.7	96.4	90.4	90.3	93.2	87.4
June	90.5	96.9	96.9	97.3	96.3	90.2	90.5	93.4	87.6
1992-1993									
September	90.8	96.8	96.6	97.5	95.7	90.7	90.8	93.6	88.4
December	91.2	97.0	96.6	97.0	95.3	91.1	91.2	94.2	89.9
March	92.0	97.8	95.8	96.4	94.7	91.8	92.0	94.2	90.9
June	92.6	97.5	95.4	96.5	94.9	92.3	92.6	94.5	91.4
1993-1994									
September	93.1	97.4	96.3	96.3	94.9	93.2	93.1	94.8	91.2
December	93.9	97.4	96.3	96.7	95.8	94.2	93.9	95.7	93.1
March	95.3	98.2	97.6	97.3	96.0	95.4	95.3	96.5	94.9
June	96.7	97.9	97.7	97.7	97.0	96.6	96.7	97.3	95.7
1994-1995									
September	98.1	98.9	98.5	98.5	97.6	97.9	98.1	98.1	96.9
December	98.9	99.1	99.1	99.5	98.1	98.8	98.9	98.9	97.3
March	99.9	98.8	99.4	99.6	99.8	99.4	99.9	99.3	97.7
June	99.9	99.4	100.2	100.3	99.9	99.8	99.9	99.7	99.1
1995-1996									
September	99.9	100.4	100.2	100.4	100.0	100.1	99.9	100.2	100.8
December	100.4	101.6	100.2	100.0	100.4	100.8	100.4	100.9	101.2
March	100.5	102.6	99.4	100.9	101.5	101.8	100.5	101.5	103.1
June	100.8	103.4	100.9	100.9	100.6	102.2	100.8	102.6	103.4
1996-1997									
September	102.0	103.0	101.2	101.4	101.2	102.9	102.0	103.0	104.8
December	103.0	104.5	101.6	101.3	101.2	103.6	103.0	103.9	105.2
March	104.1	107.5	101.4	101.8	101.4	105.0	104.1	105.1	105.9
June	105.3	104.1	102.1	102.6	103.2	105.7	105.3	105.6	107.7
1997-1998									
September	106.7	104.6	102.5	103.3	103.6	106.6	106.7	106.4	108.6
December	107.6	105.3	103.4	104.5	104.3	107.4	107.6	107.2	109.8
March	108.7	104.7	104.4	105.4	104.5	108.3	108.7	108.1	111.5
June	109.1	104.8	103.9	106.6	104.9	109.1	109.1	108.6	112.4
1998-1999									
September	110.4	103.7	104.1	107.2	105.6	109.8	110.4	109.1	114.2
December	112.1	103.8	104.0	107.5	105.1	110.2	112.1	110.0	116.0
March	113.8	104.3	105.1	108.3	105.5	110.3	113.8	110.8	117.1
June	114.6	105.9	104.9	109.3	106.3	110.9	114.6	111.5	118.0
1999-2000									
September	116.3	105.8	106.2	110.3	107.0	112.3	116.3	112.5	119.4
December	117.8	104.3	107.1	111.5	108.0	113.2	117.8	113.7	121.0
March	119.6	106.8	108.2	112.3	109.0	113.6	119.6	114.8	122.0
June	120.1	106.9	109.5	113.3	109.5	114.6	120.1	116.0	123.0
2000-2001									
September	121.5	106.2	109.6	114.1	109.9	115.4	121.5	116.2	123.3
December	122.0	106.9	109.8	115.0	110.8	115.9	122.0	116.8	122.8
March	122.5	107.0	110.2	115.6	111.8	116.7	122.5	117.3	123.6
June	122.7	106.2	110.2	115.8	111.8	117.2	122.7	117.2	124.7
2001-2002									
September	122.4	nya	110.0	116.4	112.0	117.8	122.4	nya	nya

(a) Data for Japan measure real gross national product.

(b) The OECD Major 7 consists of Canada, France, Germany, Italy, Japan, the United Kingdom and the United States of America.

Source: Organisation for Economic Co-operation and Development (OECD) and the Australian Bureau of Statistics (ABS).

TABLE 10.2 BALANCE ON CURRENT ACCOUNT — PERCENTAGE OF SEASONALLY ADJUSTED GDP (a)
**INTERNATIONAL
COMPARISONS**

Period	United States	Japan	Germany	France	Italy	United Kingdom	Canada	Australia (c)
ANNUAL								
1980–1981	0.3	na	na	-0.6	-3.0	3.3	-3.0	-3.9
1981–1982	0.2			-1.7	-1.7	1.3	-1.9	-5.6
1982–1983	-0.6			-2.0	-0.7	1.4	0.5	-3.8
1983–1984	-2.0			-0.3	-0.3	0.9	-1.2	-4.0
1984–1985	-2.5			-0.1	-1.3	0.3	-0.4	-5.1
1985–1986	-3.2	4.0		0.2	-0.3	0.4	-2.7	-6.3
1986–1987	-3.5	4.1		0.0	0.2	-0.7	-2.8	-4.6
1987–1988	-3.0	2.9		-0.4	-0.5	-2.7	-3.3	-3.8
1988–1989	-2.1	2.5		-0.5	-1.5	-4.4	-3.5	-5.5
1989–1990	-1.6	2.0		-0.6	-1.4	-4.6	-3.9	-6.0
1990–1991	-0.4	1.4	-0.6	-0.9	-1.7	-2.0	-3.3	-4.4
1991–1992	-0.4	2.6	-0.8	0.1	-2.2	-1.5	-3.9	-3.3
1992–1993	-1.0	3.1	-0.3	0.4	-1.2	-1.8	-3.4	-3.6
1993–1994	-1.5	2.9	-0.8	0.9	1.4	-1.0	-3.6	-3.6
1994–1995	-1.8	2.3	-1.1	0.8	1.8	-0.2	-1.5	-6.0
1995–1996	-1.4	1.7	-0.7	0.8	2.6	-0.4	0.3	-4.3
1996–1997	-1.6	1.7	-0.4	2.1	3.0	0.6	-0.2	-3.3
1997–1998	-2.0	2.7	0.1	2.6	2.3	0.2	-2.1	-4.1
1998–1999	-3.0	2.9	-0.7	2.8	1.5	-0.8	-1.0	-5.6
1999–2000	-4.1	2.5	-0.8	2.3	0.0	-2.0	1.4	-5.3
2000–2001	-4.5	2.2	-1.1	1.3	-0.4	-1.5	3.5	-2.7
SEASONALLY ADJUSTED								
1991–1992								
September	-0.4	2.3	-1.5	0.0	-1.5	-1.6	-4.1	-3.2
December	-0.3	2.4	-0.1	0.0	-1.9	-1.3	-3.7	-3.1
March	-0.3	2.7	-0.8	-0.5	-3.5	-1.4	-4.1	-3.2
June	-0.7	2.8	-1.0	0.7	-2.0	-1.8	-3.7	-3.6
1992–1993								
September	-0.9	3.0	-1.0	0.3	-1.8	-1.7	-3.8	-4.1
December	-1.1	3.3	-0.2	1.0	-2.1	-1.7	-2.8	-3.6
March	-0.8	3.3	0.0	-0.2	-1.5	-2.0	-3.3	-3.3
June	-1.2	2.9	0.0	0.5	0.7	-1.8	-3.7	-3.3
1993–1994								
September	-1.3	2.9	-1.7	1.6	1.6	-1.5	-4.2	-3.2
December	-1.6	2.8	-0.3	1.1	2.3	-1.3	-4.2	-3.1
March	-1.4	3.1	-0.7	0.7	0.2	-0.5	-2.8	-3.3
June	-1.6	2.9	-0.3	0.3	1.5	-0.7	-3.2	-4.7
1994–1995								
September	-1.8	2.4	-2.4	0.7	1.9	0.0	-1.7	-6.0
December	-1.9	2.4	-1.2	0.5	1.3	0.4	-1.6	-6.0
March	-1.6	2.4	-0.6	1.2	1.1	0.4	-0.8	-6.5
June	-1.8	2.1	-0.4	0.9	2.9	-1.4	-2.1	-5.4
1995–1996								
September	-1.5	2.1	-1.7	0.1	3.2	-0.8	-0.8	-4.6
December	-1.1	1.8	-0.7	0.6	1.8	-0.3	0.7	-4.9
March	-1.3	1.6	0.1	1.7	1.9	-0.7	0.1	-4.2
June	-1.5	1.3	-0.4	0.8	3.3	0.0	1.4	-3.6
1996–1997								
September	-1.9	1.4	-1.3	1.4	4.6	-0.3	0.6	-3.9
December	-1.6	1.3	0.3	1.4	2.8	0.7	0.1	-3.9
March	-1.7	1.6	-0.9	2.4	2.1	1.3	-0.4	-3.3
June	-1.4	2.3	0.2	3.0	2.4	0.8	-1.2	-2.1
1997–1998								
September	-1.6	2.1	-0.7	2.4	3.7	1.1	-2.7	-3.4
December	-2.0	2.7	0.9	2.9	2.8	0.1	-2.0	-3.8
March	-2.0	2.9	-0.4	2.6	0.0	-0.2	-1.8	-4.9
June	-2.4	3.0	0.4	2.4	2.7	0.0	-1.9	-4.2
1998–1999								
September	-2.8	3.2	-0.8	2.7	3.6	0.9	-1.8	-5.4
December	-2.8	3.0	-0.6	2.7	1.2	-0.6	-1.6	-5.2
March	-2.9	2.6	-1.1	3.0	0.1	-2.1	-0.4	-5.9
June	-3.4	2.5	-0.3	3.0	1.1	-1.1	-0.1	-6.1
1999–2000								
September	-3.8	2.4	-0.9	2.8	1.8	-2.0	0.7	-6.1
December	-3.9	2.2	-1.2	1.8	-0.2	-2.3	0.4	-5.3
March	-4.3	2.7	-0.3	2.7	-0.6	-1.1	2.4	-5.1
June	-4.4	2.5	-0.9	1.9	-1.0	-2.8	2.1	-4.7
2000–2001								
September	-4.6	2.5	-1.0	0.8	0.8	-1.9	2.6	-3.0
December	-4.6	2.1	-1.9	1.1	-0.9	-2.1	3.2	-3.4
March	-4.4	2.3	-0.3	2.4	-0.7	-0.6	5.0	-2.6
June	-4.2	1.6	-1.2	0.7	-0.7	-1.6	3.3	-1.9
2001–2002								
September	nya	nya	1.2	2.8	nya	nya	2.1	-1.6

(a) Statistics are calculated as the original balance on current account as a percentage of the seasonally adjusted current price gross domestic product, except for Japan and Germany, where real gross national product replaces gross domestic product.

Source: Organisation for Economic Co-operation and Development (OECD) and the Australian Bureau of Statistics (ABS).

**INTERNATIONAL
COMPARISONS**

TABLE 10.3 BALANCE ON MERCHANDISE TRADE (a)

Period	United States	Japan	Germany (b)	France	Italy	United Kingdom	Canada	Australia (c)	New Zealand
ANNUAL (US\$ BILLION)									
1980-1981	-30.0	0.8	5.5	-11.4	-23.4	3.1	5.1	0.2	0.1
1981-1982	-37.5	10.3	19.3	-12.0	-13.3	-5.4	7.9	-3.8	-0.4
1982-1983	-51.9	12.4	19.5	-12.5	-9.8	-3.9	14.4	0.8	0.2
1983-1984	-98.2	26.6	14.6	-3.9	-8.8	-8.7	11.3	0.5	-0.4
1984-1985	-129.4	37.8	21.9	-2.1	-13.3	-10.4	13.6	0.6	-0.5
1985-1986	-154.4	63.8	38.1	-1.7	-7.3	-11.5	7.0	-1.2	-0.3
1986-1987	-163.3	89.1	61.3	-3.1	-4.3	-21.5	6.7	-0.8	0.1
1987-1988	-157.3	73.6	69.4	-6.4	-8.1	-32.8	5.1	0.1	0.6
1988-1989	-133.9	77.0	74.2	-10.3	-13.4	-48.9	5.3	-2.5	1.3
1989-1990	-126.0	56.3	73.4	-11.0	-11.1	-43.4	6.1	-1.7	-0.4
1990-1991	-106.7	58.9	30.4	-15.7	-13.7	-31.0	12.0	2.7	0.4
1991-1992	-90.2	95.0	18.3	-4.3	-13.4	-26.5	9.6	3.1	1.2
1992-1993	-118.9	115.3	32.1	3.1	7.0	-27.9	14.1	0.9	0.8
1993-1994	-152.2	122.9	40.1	8.6	24.1	-25.6	12.8	0.1	0.7
1994-1995	-191.8	118.7	50.7	11.6	25.0	-20.8	21.8	-5.5	-0.3
1995-1996	-181.3	77.8	59.3	11.2	35.5	-27.2	31.6	-1.5	-0.5
1996-1997	-206.4	66.2	67.3	21.3	39.9	-23.4	26.7	0.1	-0.4
1997-1998	-226.7	99.7	71.3	25.2	27.9	-34.2	13.1	-1.9	-0.1
1998-1999	-289.3	108.1	70.2	19.2	23.0	-49.7	18.5	-7.2	-1.0
1999-2000	-417.5	110.7	65.7	9.2	8.0	-51.2	29.6	-8.0	-1.6
2000-2001	-479.0	72.1	58.8	-3.9	3.2	-53.0	44.4	0.6	0.0
SEASONALLY ADJUSTED (US\$ BILLION)									
1997-1998									
July	-15.6	6.9	5.3	2.9	2.8	-2.0	1.4	0.1	0.1
August	-15.9	8.4	5.2	1.7	2.3	-1.9	1.2	0.2	0.0
September	-17.9	6.3	7.8	2.2	2.1	-2.2	1.0	0.0	0.0
October	-17.8	8.9	4.8	3.4	2.6	-2.4	0.8	0.2	0.0
November	-18.1	8.7	5.6	1.0	2.4	-3.3	1.3	0.1	0.0
December	-18.6	7.1	7.9	2.1	2.2	-2.7	1.7	-0.2	0.1
January	-19.1	7.4	4.0	2.2	1.9	-2.3	0.7	-0.4	0.0
February	-18.5	9.9	6.1	2.2	1.7	-3.8	1.1	-0.3	-0.1
March	-18.7	8.2	6.0	1.6	2.5	-3.2	1.1	-0.6	-0.1
April	-20.8	9.1	5.7	2.5	2.2	-3.3	1.2	-0.3	0.0
May	-22.3	11.1	7.8	1.8	2.8	-4.0	1.2	-0.2	0.0
June	-23.4	7.8	5.2	1.8	2.4	-3.2	0.6	-0.4	0.0
1998-1999									
July	-21.4	8.7	6.3	1.7	2.5	-3.2	1.2	-0.5	-0.1
August	-22.0	8.1	5.7	1.6	2.4	-3.1	1.2	-0.2	0.0
September	-23.8	9.1	6.6	2.9	2.1	-5.1	1.5	-0.4	-0.1
October	-22.8	10.6	6.4	1.5	2.4	-3.8	1.2	-0.6	-0.1
November	-22.2	7.7	7.6	1.6	2.1	-4.6	1.2	-0.8	0.0
December	-22.2	10.0	4.4	1.9	2.5	-3.9	1.3	-0.2	-0.2
January	-22.4	10.8	6.5	1.5	2.2	-5.1	1.7	-0.5	-0.1
February	-23.9	7.7	5.9	1.3	1.6	-4.5	2.0	-0.7	0.0
March	-26.1	9.6	5.2	1.4	1.2	-4.7	1.8	-0.7	-0.1
April	-26.3	8.4	5.9	1.4	1.5	-4.2	1.6	-1.0	-0.2
May	-27.2	8.6	3.6	1.1	1.1	-2.7	1.7	-0.9	-0.2
June	-29.1	8.7	6.0	1.4	1.5	-4.8	2.0	-0.7	-0.1
1999-2000									
July	-32.4	9.6	6.4	2.5	1.0	-4.4	2.2	-0.6	-0.1
August	-33.3	8.5	4.4	0.9	1.1	-4.2	2.2	-0.8	-0.2
September	-32.6	9.9	6.1	1.7	0.9	-3.1	2.0	-0.9	-0.1
October	-32.0	10.2	5.6	1.9	1.0	-4.3	2.0	-1.3	-0.2
November	-33.3	6.8	6.7	0.8	1.1	-4.7	2.5	-0.6	-0.4
December	-34.2	8.9	6.1	-0.4	0.7	-4.6	1.7	-0.6	0.0
January	-33.3	9.3	4.9	0.3	1.1	-4.5	2.8	-0.8	-0.1
February	-34.3	10.6	6.2	0.1	0.9	-4.3	2.7	-0.4	-0.1
March	-35.6	9.1	4.9	0.1	0.7	-4.0	2.9	-0.3	-0.2
April	-39.1	10.3	5.3	0.0	0.2	-4.7	2.7	-0.3	-0.1
May	-39.0	7.5	3.7	1.2	-0.4	-4.4	2.9	-0.6	-0.1
June	-38.4	10.1	5.5	0.2	-0.1	-4.0	3.0	-0.8	-0.1
2000-2001									
July	-41.2	8.4	4.8	-1.2	0.0	-4.8	3.3	-0.2	-0.1
August	-39.8	8.5	3.8	-0.6	-0.4	-4.1	3.1	-0.5	-0.1
September	-42.8	8.7	4.2	-0.4	0.3	-4.5	3.2	-0.1	-0.1
October	-42.7	5.5	5.4	-0.8	-0.4	-4.1	3.3	-0.1	0.0
November	-41.3	6.2	2.9	-0.4	-0.1	-4.1	3.4	-0.2	0.0
December	-41.5	5.3	2.9	-0.9	0.1	-4.9	4.3	-0.1	0.0
January	-41.1	3.1	5.9	-0.4	1.0	-4.5	5.7	0.0	0.1
February	-34.8	7.2	5.4	0.2	0.6	-3.7	4.5	0.4	0.1
March	-40.9	6.6	7.0	0.3	0.6	-4.5	3.7	0.2	-0.1
April	-39.7	4.9	5.0	-0.6	0.8	-4.7	3.5	0.1	0.0
May	-36.0	2.3	6.3	0.3	0.6	-4.1	3.8	0.3	0.1
June	-37.2	5.3	5.2	0.5	0.2	-5.1	2.6	0.5	0.0
2001-2002									
July	-37.7	2.7	6.4	-0.4	-0.6	-3.5	2.5	0.6	0.0
August	-36.1	5.2	9.0	1.6	-0.2	-5.0	2.1	0.2	0.1
September	-37.8	6.0	6.7	0.2	0.8	-4.4	2.7	0.3	0.0
October	-37.8	3.1	nya	nya	nya	nya	nya	0.1	0.0

(a) All series are exports (fob) less imports (cif) except for United States, France, Canada and Australia where imports are also fob. Data are measured on a foreign trade basis.
 (b) Excludes trade with the German Democratic Republic.

Source: Organisation for Economic Co-operation and Development (OECD).

TABLE 10.4 PRIVATE CONSUMPTION EXPENDITURE VOLUME INDEX

Period	United States	Japan	Germany	France	Italy	United Kingdom	Canada	Australia
ANNUAL (1995 = 100.0)								
1980-1981	63.4	63.1	na	79.1	74.2	66.0	36.3	65.9
1981-1982	63.9	64.8		81.2	75.3	66.1	71.6	69.1
1982-1983	66.0	67.4		82.3	75.5	68.5	71.0	70.2
1983-1984	70.1	69.1		82.6	77.0	70.9	74.1	71.4
1984-1985	73.4	71.1		83.0	79.0	72.3	77.2	73.1
1985-1986	76.8	73.6		85.4	82.3	76.5	80.9	76.3
1986-1987	79.9	76.3		88.0	85.4	80.5	83.9	77.1
1987-1988	82.7	79.8		90.0	88.6	86.1	87.5	79.6
1988-1989	85.5	83.7		92.6	92.2	91.2	91.2	83.2
1989-1990	87.6	88.0		95.6	94.9	92.8	93.2	87.3
1990-1991	88.0	90.9		96.9	97.2	92.2	92.3	87.9
1991-1992	89.0	93.2	95.2	97.7	100.1	91.4	92.8	89.6
1992-1993	91.9	95.1	96.6	98.0	98.5	93.4	94.2	91.3
1993-1994	95.4	97.0	97.4	98.1	97.4	96.9	96.5	93.4
1994-1995	98.6	99.3	99.0	99.4	99.4	98.9	99.0	98.0
1995-1996	101.6	101.3	100.4	100.7	100.4	101.8	101.3	101.7
1996-1997	104.8	102.9	101.5	101.0	102.9	106.0	104.7	104.7
1997-1998	109.4	102.4	102.0	103.1	106.1	109.9	109.2	109.7
1998-1999	114.7	103.8	104.8	106.6	109.1	114.1	112.2	115.3
1999-2000	120.6	104.9	107.4	110.1	111.8	119.1	116.4	120.1
2000-2001	125.4	105.1	108.8	112.8	114.3	123.6	120.2	123.3
SEASONALLY ADJUSTED (1995 = 100.0)								
1990-1991								
September	88.6	90.8	na	96.7	96.0	92.7	93.3	88.1
December	87.8	90.1	na	96.8	97.0	92.4	92.9	87.8
March	87.4	90.2	93.8	96.8	97.7	92.2	90.8	87.6
June	88.1	92.3	95.1	97.2	98.1	91.3	92.2	88.0
1991-1992								
September	88.3	92.0	93.3	97.3	98.9	91.6	92.2	88.9
December	88.2	92.7	95.6	97.9	99.8	91.1	92.7	89.0
March	89.5	93.9	95.9	97.9	100.6	90.8	92.9	90.1
June	90.0	94.4	96.1	97.6	101.0	92.0	93.2	90.6
1992-1993								
September	90.6	94.3	95.8	98.1	101.1	92.8	93.6	90.9
December	91.9	94.3	98.5	98.4	99.4	92.9	93.9	91.3
March	92.1	96.2	96.1	97.4	97.0	93.6	94.4	91.0
June	93.0	95.5	96.1	98.1	96.6	94.2	94.8	92.1
1993-1994								
September	94.1	95.8	97.0	97.5	96.7	95.8	95.4	91.8
December	95.0	96.8	97.8	98.4	97.1	96.5	95.7	93.3
March	95.9	98.2	97.4	98.1	97.8	97.7	97.2	94.2
June	96.7	97.3	97.2	98.2	98.0	97.5	97.5	94.5
1994-1995								
September	97.4	98.9	98.0	98.9	98.6	98.5	98.0	96.4
December	98.4	99.6	98.6	98.8	99.0	98.9	99.1	97.2
March	98.7	99.0	99.2	99.4	100.0	98.9	99.0	98.6
June	99.7	99.6	100.3	100.6	100.0	99.4	99.7	99.9
1995-1996								
September	100.5	100.5	100.4	100.1	100.1	100.6	100.7	100.3
December	101.1	100.9	100.1	99.9	99.9	101.1	100.7	101.2
March	101.9	102.0	100.6	101.6	100.6	102.2	101.9	102.2
June	103.0	102.0	100.6	101.0	100.8	103.2	102.0	103.2
1996-1997								
September	103.5	101.5	101.2	101.9	101.3	104.3	102.3	103.3
December	104.3	102.1	101.1	100.7	102.3	105.6	104.0	103.9
March	105.4	107.4	101.9	100.6	103.3	106.0	105.7	105.0
June	105.9	100.6	101.6	101.0	104.6	107.9	106.7	106.5
1997-1998								
September	107.6	101.6	101.0	101.4	104.9	107.9	108.0	107.9
December	108.5	102.2	101.8	102.7	105.4	109.4	108.8	109.5
March	109.9	102.7	103.1	103.4	106.5	110.5	109.2	109.9
June	111.5	103.1	102.3	104.9	107.5	111.6	110.6	111.5
1998-1999								
September	112.6	103.6	103.2	105.5	108.0	112.4	111.1	113.3
December	114.0	103.4	104.3	106.4	109.0	113.2	111.2	114.5
March	115.3	103.1	106.4	106.8	109.8	114.9	112.7	116.5
June	117.0	105.1	105.4	107.8	109.7	116.1	113.7	116.9
1999-2000								
September	118.2	106.5	106.4	108.9	110.4	117.1	115.0	118.5
December	119.9	102.9	107.1	109.9	111.1	118.7	115.9	120.1
March	121.6	105.0	107.4	110.5	112.4	119.8	116.9	120.5
June	122.7	105.1	108.6	111.1	113.4	120.7	117.9	121.1
2000-2001								
September	124.0	105.2	108.3	111.9	113.8	121.9	119.4	121.8
December	124.9	104.5	107.8	112.1	114.3	122.8	119.7	122.0
March	125.9	105.1	109.1	113.5	114.3	124.1	120.8	124.3
June	126.7	105.6	110.0	113.9	115.0	125.7	121.0	125.2
2001-2002								
September	127.0	nya	109.7	115.3	nya	127.3	120.9	nya

Source: Organisation for Economic Co-operation and Development (OECD).

INTERNATIONAL
COMPARISONS

TABLE 10.5 PRIVATE FIXED CAPITAL INVESTMENT VOLUME INDEX (a)

Period	United States	Japan	Germany	France	Italy	United Kingdom	Canada	Australia
ANNUAL (1995 = 100.0)								
1980-1981	60.6	62.9	na	81.5	87.8	62.9	42.5	70.2
1981-1982	59.9	63.3		81.5	85.4	61.9	80.5	75.1
1982-1983	57.8	63.2		79.6	82.9	66.5	72.4	66.2
1983-1984	67.4	64.0		77.9	84.2	70.9	75.0	69.4
1984-1985	74.7	67.0		77.9	86.2	76.3	77.9	75.3
1985-1986	77.8	70.7		81.5	87.1	76.3	85.5	77.6
1986-1987	78.6	74.8		85.2	89.7	80.7	88.4	77.3
1987-1988	80.7	84.4		92.1	95.1	93.9	100.7	83.1
1988-1989	82.9	92.2		100.0	99.9	102.1	107.4	91.7
1989-1990	84.9	100.4		105.6	105.5	103.3	109.8	92.5
1990-1991	80.9	107.5		106.0	106.0	97.5	100.6	83.4
1991-1992	80.8	105.8	100.6	104.8	108.2	92.6	98.9	79.3
1992-1993	85.8	102.4	98.3	99.8	99.7	91.9	94.6	84.3
1993-1994	91.5	100.7	97.7	95.9	93.2	94.7	99.0	89.7
1994-1995	98.0	98.7	101.1	99.5	96.3	98.7	102.0	100.0
1995-1996	103.5	104.4	98.6	100.0	103.0	102.5	100.0	101.9
1996-1997	112.7	108.4	100.3	99.3	103.6	107.7	112.5	109.9
1997-1998	124.0	106.7	101.8	103.2	109.0	119.8	123.2	120.4
1998-1999	135.3	102.8	103.7	110.6	112.0	127.9	126.6	127.0
1999-2000	145.4	102.7	108.2	116.9	119.6	130.0	137.4	137.5
2000-2001	150.6	103.1	107.9	123.4	123.8	137.3	141.7	126.5
SEASONALLY ADJUSTED (1995 = 100.0)								
1991-1992								
September	79.3	106.4	97.1	105.6	108.0	91.8	99.1	79.2
December	79.6	106.2	100.4	104.3	108.5	92.4	100.8	79.3
March	81.0	105.6	102.8	105.7	108.8	93.2	99.7	79.0
June	83.2	105.0	102.1	103.8	107.5	92.8	96.1	79.6
1992-1993								
September	83.9	104.0	99.4	102.4	105.6	93.2	98.3	80.8
December	85.8	102.9	100.0	101.1	101.3	90.5	93.9	87.0
March	86.1	102.3	97.7	99.2	97.2	92.4	92.1	84.9
June	87.4	100.3	96.2	96.5	94.7	91.7	94.1	84.6
1993-1994								
September	88.3	101.5	96.7	95.1	92.2	92.1	96.1	85.2
December	91.6	100.6	95.6	94.9	93.1	94.7	97.9	87.8
March	92.0	100.0	98.4	96.1	93.3	96.6	99.5	91.7
June	94.2	100.7	100.1	97.5	94.3	95.5	102.6	94.3
1994-1995								
September	95.7	100.1	100.6	98.6	94.4	97.2	102.8	98.8
December	97.5	98.8	103.1	99.4	95.4	98.9	103.7	101.0
March	99.5	97.5	98.9	100.1	97.2	98.9	101.2	100.1
June	99.2	98.3	101.7	99.9	98.4	99.8	100.3	99.9
1995-1996								
September	99.7	100.0	100.3	99.7	100.2	100.7	99.4	100.6
December	101.7	104.3	99.1	100.3	104.2	100.7	99.2	99.4
March	104.6	104.8	93.2	100.0	103.2	103.1	100.8	103.5
June	108.0	108.6	101.7	100.2	104.2	105.3	100.7	104.1
1996-1997								
September	109.8	106.9	101.0	100.6	103.4	105.5	105.2	105.8
December	111.1	109.1	101.4	99.3	103.8	104.9	110.8	107.4
March	113.4	109.5	99.0	98.1	102.8	107.8	114.9	112.0
June	116.6	107.9	99.9	99.4	104.5	112.6	118.9	114.4
1997-1998								
September	120.4	107.8	100.4	100.3	106.4	111.8	123.3	116.9
December	121.2	107.3	101.7	101.7	109.5	116.3	123.9	120.6
March	125.5	106.3	103.2	103.9	109.8	123.6	122.3	123.0
June	129.1	105.4	102.0	107.0	110.2	127.5	123.1	121.1
1998-1999								
September	130.8	101.0	102.8	108.4	110.6	127.4	122.4	124.6
December	134.3	101.8	101.9	109.1	110.6	129.3	124.6	125.7
March	136.9	103.7	104.7	111.6	112.7	128.0	127.7	129.0
June	139.1	104.6	105.5	113.3	114.0	126.7	131.5	128.7
1999-2000								
September	141.2	100.8	107.6	114.3	116.2	127.7	132.6	134.6
December	143.4	102.3	107.4	115.6	118.8	130.0	136.6	137.4
March	147.5	104.5	108.8	117.7	120.8	129.2	139.6	141.5
June	149.5	103.4	109.2	120.0	122.4	133.0	141.0	136.6
2000-2001								
September	150.1	100.7	110.3	121.5	123.5	135.2	141.9	131.1
December	150.8	105.2	109.2	123.6	123.4	140.0	141.5	124.5
March	151.9	105.2	107.0	124.4	124.3	135.5	141.4	125.1
June	149.6	101.3	105.3	124.0	124.0	138.3	142.2	125.2
2001-2002								
September	146.3	nya	104.6	124.0	nya	134.1	143.9	125.2

(a) Fixed capital investment volume indexes for Germany, France, Italy and the United Kingdom are for gross domestic fixed investment.

Source: Organisation for Economic Co-operation and Development (OECD) and the Australian Bureau of Statistics (ABS).

TABLE 10.6 INDUSTRIAL PRODUCTION VOLUME INDEX
**INTERNATIONAL
COMPARISONS**

Period	United States	Japan	Germany	France	Italy	United Kingdom	Canada	OECD Major 7	Australia
ANNUAL (1995 = 100.0)									
1980-1981	70.0	69.5	84.9	85.9	79.4	73.8	67.3	73.8	70.8
1981-1982	69.5	71.5	84.4	86.1	79.2	75.4	69.0	74.1	72.5
1982-1983	66.5	71.2	80.9	84.8	75.4	76.7	65.7	72.0	68.7
1983-1984	73.5	76.8	83.2	86.0	76.7	79.4	74.6	77.0	70.7
1984-1985	76.5	82.1	87.3	87.3	78.8	80.2	80.7	80.4	75.2
1985-1986	77.4	83.1	90.3	88.2	80.5	83.6	82.6	81.9	77.2
1986-1987	79.2	83.1	90.7	88.8	83.6	86.4	82.2	83.1	78.1
1987-1988	83.6	90.1	92.3	91.7	87.2	90.3	88.8	87.6	84.8
1988-1989	86.5	96.8	96.5	95.5	91.8	93.9	90.7	91.7	89.4
1989-1990	86.4	100.4	101.3	98.1	93.8	94.8	89.5	93.4	91.3
1990-1991	85.2	105.4	106.8	98.4	92.4	92.4	85.6	94.3	91.6
1991-1992	86.1	102.5	106.6	98.3	92.7	90.7	85.3	93.9	91.3
1992-1993	89.1	97.3	98.9	95.1	89.9	92.1	87.8	92.7	92.8
1993-1994	92.5	95.0	97.0	94.6	90.8	95.7	92.2	93.8	96.2
1994-1995	98.0	99.4	100.6	99.9	97.9	99.6	99.1	98.9	99.2
1995-1996	101.9	100.4	99.8	100.2	100.0	100.6	99.9	100.9	102.5
1996-1997	107.9	105.1	102.3	101.9	99.0	101.6	103.8	105.0	104.1
1997-1998	114.7	102.9	107.3	108.5	104.1	102.6	109.2	109.1	107.5
1998-1999	119.0	98.2	108.7	110.6	102.6	102.7	113.0	110.2	110.8
1999-2000	125.4	102.8	113.6	114.6	105.8	104.5	120.7	115.5	116.2
2000-2001	128.1	104.1	119.3	117.4	108.1	104.7	122.6	118.0	118.3
SEASONALLY ADJUSTED (1995 = 100.0)									
1991-1992									
September	85.4	105.1	105.3	97.8	92.7	90.0	85.6	93.9	91.4
December	85.7	103.9	107.1	98.8	92.5	91.0	84.8	94.1	91.3
March	85.9	101.8	108.3	98.7	92.8	91.0	85.0	93.9	91.1
June	87.2	99.3	105.8	98.0	92.8	90.6	85.6	93.5	91.3
1992-1993									
September	87.8	99.0	103.1	97.1	90.4	91.5	85.5	93.1	91.5
December	88.8	96.5	100.7	95.6	89.8	92.0	87.3	92.7	92.0
March	89.7	96.8	96.5	94.5	89.9	92.2	88.9	92.6	93.2
June	90.0	96.8	95.4	93.3	89.4	92.5	89.5	92.5	94.4
1993-1994									
September	90.4	95.4	95.7	93.0	88.7	93.5	90.3	92.4	93.7
December	91.8	94.1	97.0	93.7	89.3	94.7	91.3	93.1	95.1
March	93.0	94.1	96.8	94.6	90.9	96.4	92.3	93.9	97.6
June	94.8	96.2	98.5	97.0	94.2	98.0	94.9	95.9	98.4
1994-1995									
September	96.1	98.2	99.1	99.3	95.8	98.9	96.8	97.4	99.6
December	97.6	99.4	102.2	99.8	97.4	99.8	98.6	98.9	99.7
March	99.0	99.4	100.3	100.1	99.0	99.6	100.9	99.4	99.0
June	99.3	100.5	100.9	100.5	99.4	100.0	100.1	99.9	98.6
1995-1996									
September	100.4	99.0	99.8	100.6	100.3	100.2	99.6	100.0	100.8
December	101.1	100.9	99.1	98.9	101.3	100.2	99.5	100.6	101.6
March	101.8	100.4	99.7	100.6	100.5	101.0	100.0	101.0	103.8
June	104.1	101.1	100.5	100.7	98.0	100.8	100.5	102.0	103.6
1996-1997									
September	105.4	102.4	101.0	100.9	98.0	101.2	102.0	103.0	103.6
December	106.8	104.5	101.8	101.3	97.3	101.4	102.3	104.1	103.7
March	108.8	107.0	102.4	101.6	98.7	102.0	104.6	105.8	103.6
June	110.4	106.5	103.8	103.8	102.0	101.9	106.2	107.0	105.5
1997-1998									
September	112.5	106.8	104.7	106.1	103.3	102.6	108.0	108.4	106.2
December	114.5	104.3	106.7	107.5	104.5	102.0	108.9	109.2	107.7
March	115.5	102.5	108.8	109.4	103.8	102.3	109.8	109.6	107.6
June	116.4	98.1	108.9	110.8	104.6	103.4	110.1	109.3	108.4
1998-1999									
September	117.4	98.4	109.3	110.4	103.7	103.3	110.3	109.7	109.8
December	118.2	97.3	108.0	110.1	102.1	102.6	112.1	109.5	109.9
March	119.4	98.7	108.2	110.3	102.5	102.0	114.2	110.4	112.9
June	120.8	98.4	109.4	111.4	102.1	102.7	115.2	111.2	110.4
1999-2000									
September	122.5	101.1	111.5	113.0	104.1	104.5	118.2	113.3	112.5
December	124.2	102.3	112.4	114.7	105.3	104.5	119.4	114.6	114.4
March	126.2	102.9	113.8	115.0	106.0	103.8	121.9	115.9	118.4
June	128.6	104.9	116.8	115.6	107.8	105.1	123.2	118.0	119.4
2000-2001									
September	129.8	106.5	119.4	116.9	107.9	105.9	124.2	119.3	119.0
December	129.5	106.8	119.0	117.4	108.9	105.2	123.5	119.2	117.9
March	127.2	103.5	120.3	117.7	108.6	104.5	121.4	117.6	117.1
June	125.8	99.4	118.3	117.6	107.0	103.3	121.2	115.7	119.0
2001-2002									
September	124.1	95.4	117.8	118.2	106.7	102.9	118.4	114.0	nya

Source: Organisation for Economic Co-operation and Development (OECD).

TABLE 10.7 CONSUMER PRICE INDEX — ALL ITEMS

Period	United States	Japan	Germany	France	Italy	United Kingdom	Canada	OECD Major 7	Australia	New Zealand
ANNUAL (1995 = 100.0)										
1980-1981	56.9	78.4	66.7	51.6	33.9	47.5	53.3	56.8	42.3	35.1
1981-1982	61.8	81.2	70.8	58.7	39.5	52.7	59.7	61.9	46.7	40.8
1982-1983	64.4	83.1	73.8	64.4	46.0	55.7	64.8	65.4	52.1	46.1
1983-1984	66.8	84.7	76.0	70.2	51.8	58.4	67.9	68.4	55.7	48.1
1984-1985	69.4	86.6	77.6	74.9	56.7	61.7	70.5	71.3	58.1	53.7
1985-1986	71.4	88.0	78.4	78.0	61.2	64.7	73.4	73.5	63.0	61.0
1986-1987	73.0	87.8	78.1	80.1	64.0	67.0	76.6	74.9	68.8	71.2
1987-1988	76.0	88.3	78.8	82.4	67.3	69.6	79.8	77.4	73.9	78.5
1988-1989	79.6	89.5	80.4	85.0	71.1	74.5	83.3	80.6	79.3	82.1
1989-1990	83.3	92.1	82.6	88.0	75.6	80.6	87.5	84.3	85.7	88.1
1990-1991	87.9	95.1	85.1	91.1	80.5	87.6	92.3	88.5	90.2	91.9
1991-1992	90.7	97.5	89.8	93.7	85.2	91.4	95.2	91.7	91.9	93.0
1992-1993	93.5	98.7	93.7	95.6	89.3	93.6	96.9	94.3	92.8	94.1
1993-1994	96.0	99.9	97.0	97.5	93.2	95.5	97.9	96.6	94.5	95.3
1994-1995	98.7	100.2	99.2	99.1	97.3	98.3	98.9	98.9	97.6	98.4
1995-1996	101.4	100.0	100.7	101.1	102.4	101.2	100.7	101.1	101.7	101.0
1996-1997	104.3	100.8	102.3	102.6	105.1	103.8	102.5	103.4	103.0	103.0
1997-1998	106.1	102.5	104.0	103.7	107.2	107.6	103.7	105.3	103.0	104.3
1998-1999	108.0	102.4	104.5	104.2	108.9	110.2	104.9	106.6	104.3	104.7
1999-2000	111.1	101.9	105.8	105.4	111.3	112.5	107.4	108.8	106.8	105.6
2000-2001	114.9	101.2	108.5	107.2	114.5	115.5	110.7	111.5	113.2	109.1
ORIGINAL (1995 = 100.0)										
1991-1992										
September	89.7	96.4	87.7	92.8	83.4	90.0	95.0	90.5	91.3	92.8
December	90.4	97.6	89.3	93.5	84.6	90.9	94.9	91.4	92.2	92.7
March	91.0	97.3	90.5	94.0	85.9	91.4	95.3	91.9	92.2	93.1
June	91.7	98.6	91.5	94.7	87.0	93.3	95.8	92.9	91.9	93.4
1992-1993										
September	92.5	98.2	92.1	94.7	87.6	93.3	96.2	93.3	92.0	93.7
December	93.1	98.5	92.3	95.2	88.7	93.7	96.6	93.9	92.4	93.9
March	93.9	98.6	94.7	96.0	89.8	93.0	97.3	94.6	93.3	94.0
June	94.6	99.5	95.6	96.6	90.9	94.5	97.4	95.4	93.6	94.6
1993-1994										
September	95.0	99.9	96.2	96.8	91.8	94.8	97.9	95.9	94.1	95.1
December	95.7	99.7	96.2	97.2	92.7	95.1	98.3	96.3	94.2	95.2
March	96.3	99.8	97.5	97.6	93.8	95.2	97.8	96.8	94.6	95.2
June	96.9	100.2	98.2	98.2	94.6	97.0	97.4	97.5	95.3	95.6
1994-1995										
September	97.7	100.0	98.8	98.4	95.3	97.0	98.0	98.0	95.9	96.8
December	98.2	100.5	98.7	98.8	96.4	97.6	98.3	98.5	96.6	97.9
March	99.0	100.0	99.5	99.3	97.8	98.5	99.3	99.1	98.2	99.1
June	99.9	100.2	99.9	99.8	99.7	100.3	100.1	100.0	99.5	100.0
1995-1996										
September	100.3	100.0	100.3	100.1	100.7	100.5	100.3	100.3	100.7	100.2
December	100.8	99.9	100.2	100.7	101.8	100.7	100.3	100.6	101.5	100.8
March	101.7	99.6	101.0	101.4	102.9	101.2	100.8	101.3	101.9	101.2
June	102.7	100.3	101.4	102.2	104.0	102.5	101.5	102.2	102.6	102.0
1996-1997										
September	103.3	100.2	101.6	102.0	104.3	102.7	101.7	102.5	102.9	102.6
December	104.0	100.4	101.7	102.4	104.8	103.3	102.3	103.1	103.0	103.3
March	104.7	100.2	102.8	102.9	105.5	103.9	102.9	103.6	103.2	103.1
June	105.1	102.4	102.9	103.2	106.0	105.3	103.2	104.3	103.0	103.1
1997-1998										
September	105.5	102.3	103.9	103.3	106.2	106.3	103.5	104.7	102.5	103.6
December	106.0	102.6	103.8	103.6	106.9	107.1	103.4	105.1	102.8	104.2
March	106.2	102.2	104.0	103.8	107.6	107.5	103.9	105.3	103.0	104.4
June	106.8	102.7	104.3	104.3	108.2	109.5	104.2	105.9	103.6	104.9
1998-1999										
September	107.2	102.1	104.6	104.0	108.4	109.8	104.3	106.1	103.9	105.4
December	107.6	103.1	104.2	104.0	108.7	110.3	104.5	106.5	104.4	104.6
March	108.0	102.1	104.3	104.1	108.9	109.9	104.8	106.5	104.3	104.3
June	109.1	102.4	104.8	104.6	109.7	111.0	105.9	107.4	104.8	104.5
1999-2000										
September	109.7	102.1	105.3	104.6	110.2	111.1	106.6	107.8	105.7	104.9
December	110.4	102.1	105.2	105.0	111.0	111.9	107.0	108.3	106.3	105.1
March	111.5	101.5	106.1	105.6	111.7	112.4	107.5	109.0	107.2	105.8
June	112.7	101.7	106.5	106.2	112.5	114.5	108.5	109.9	108.1	106.6
2000-2001										
September	113.6	101.5	107.4	106.6	113.1	114.7	109.5	110.5	112.1	108.0
December	114.2	101.4	107.7	107.0	113.9	115.4	110.3	111.0	112.5	109.3
March	115.3	101.0	108.8	107.0	114.9	115.2	110.5	111.7	113.7	109.1
June	116.5	101.0	109.9	108.4	115.9	116.7	112.4	112.7	114.6	110.0
2001-2002										
September	116.7	100.7	110.1	108.5	116.3	116.7	112.5	112.8	115.0	110.6

Source: Organisation for Economic Co-operation and Development (OECD) and the Australian Bureau of Statistics (ABS).

TABLE 10.8 CONSUMER PRICE INDEX : EXCLUDING SHELTER

Period	Australia	New Zealand (a)	Hong Kong	Indonesia	Japan	Republic of Korea	Singapore	Taiwan	Canada	United States	Germany (b)	United Kingdom
ANNUAL (1989-90 = 100.0)												
1980-1981	50.5	42.7	50.6	48.8	86.5	64.0	na	83.0	61.2	70.0	82.0	63.8
1981-1982	55.7	49.1	57.5	52.5	89.4	74.0		91.6	68.5	75.4	87.3	70.1
1982-1983	62.2	54.4	62.8	58.6	91.5	77.2		94.1	74.0	78.8	90.9	74.2
1983-1984	66.4	56.4	69.6	66.4	93.1	78.0		93.1	77.8	81.9	93.2	77.7
1984-1985	68.9	62.8	72.5	70.2	95.1	79.6		93.6	80.8	84.8	95.0	81.1
1985-1986	74.7	70.6	74.4	74.2	96.5	81.7		92.9	84.2	86.6	95.8	84.5
1986-1987	81.9	82.5	77.3	81.8	95.9	83.0		93.9	88.2	87.8	94.9	86.9
1987-1988	87.9	89.5	82.8	88.1	96.1	88.1		94.4	91.7	91.2	95.6	90.0
1988-1989	93.7	93.0	90.8	94.2	97.2	93.7		97.0	95.4	95.5	97.4	94.5
1989-1990	100.0	100.0	100.0	100.0	100.0	100.0	100.0	100.0	100.0	100.0	100.0	100.0
1990-1991	105.6	104.0	110.8	108.7	103.4	109.1	103.3	104.0	105.5	105.5	102.6	107.7
1991-1992	108.8	106.5	121.0	120.0	105.9	117.9	106.1	107.6	108.8	108.7	107.1	115.0
1992-1993	111.0	108.7	130.6	129.0	106.8	123.5	108.1	111.4	110.8	112.1	110.6	118.6
1993-1994	113.5	109.4	140.1	137.8	107.9	130.4	110.9	114.2	112.0	114.8	113.7	122.0
1994-1995	116.5	110.5	151.4	150.3	107.8	138.0	114.5	119.1	113.4	118.0	115.8	124.8
1995-1996	121.1	111.9	160.3	163.7	107.3	144.4	116.0	122.5	116.0	120.9	117.0	128.3
1996-1997	123.9	113.7	167.6	174.1	108.2	151.3	118.1	125.7	118.8	124.3	118.2	131.5
1997-1998	125.4	114.9	173.9	232.7	112.4	162.1	119.4	127.2	120.6	125.8	120.3	134.6
1998-1999	126.9	116.9	172.0	368.3	112.4	169.0	118.5	128.2	122.0	127.2	120.7	137.2
1999-2000	129.4	118.7	166.6	367.1	111.6	172.1	120.7	129.3	125.0	130.9	121.8	139.3
2000-2001	136.4	123.5	164.8	402.6	111.0	179.2	123.0	130.9	128.1	135.3	124.2	141.4
ORIGINAL (1989-90 = 100.0)												
1989-1990												
March	100.8	100.4	100.9	99.8	99.9	100.3	100.2	99.2	100.5	100.9	100.6	100.3
June	102.4	101.8	103.9	104.3	101.3	104.4	100.9	101.1	101.4	101.8	101.0	103.1
1990-1991												
September	103.2	102.6	106.0	106.2	101.5	106.0	101.3	104.6	102.6	103.4	101.4	104.7
December	106.3	103.9	108.6	107.6	103.2	106.5	103.0	103.3	104.0	105.5	102.3	106.7
March	106.3	104.6	112.3	108.9	103.8	110.7	103.9	103.8	107.2	106.2	103.2	107.4
June	106.6	104.7	116.4	112.0	104.9	113.1	104.8	104.3	108.2	106.8	104.0	111.8
1991-1992												
September	107.7	105.6	118.1	116.7	104.7	115.2	105.3	105.5	108.7	107.5	105.9	113.0
December	108.9	105.9	119.4	119.5	106.1	116.6	105.8	106.6	108.2	108.4	106.2	114.4
March	109.4	107.0	123.2	120.8	105.6	118.6	106.2	107.8	108.7	108.9	107.5	115.1
June	109.3	107.5	126.0	122.9	107.0	121.0	106.9	110.5	109.4	110.0	108.7	117.3
1992-1993												
September	109.8	108.1	127.4	123.4	106.3	122.1	107.3	110.1	110.0	110.7	109.1	117.1
December	110.6	108.6	128.7	125.8	106.7	121.6	107.8	110.8	110.3	111.7	109.2	118.0
March	111.6	108.9	132.1	133.5	106.6	123.8	108.4	111.3	111.2	112.7	111.0	118.4
June	112.0	109.1	134.8	133.2	107.6	126.4	109.0	113.5	111.5	113.3	111.9	120.8
1993-1994												
September	112.6	109.3	136.4	133.5	108.1	127.2	109.5	112.2	112.1	113.7	112.6	121.1
December	113.2	109.4	139.3	135.0	107.6	128.3	110.3	113.4	112.6	114.6	112.4	121.4
March	113.6	109.3	140.8	140.9	107.7	132.2	111.4	114.4	111.8	115.1	113.6	121.8
June	114.4	109.5	143.7	141.6	108.1	134.0	112.5	116.6	111.5	115.9	114.1	123.5
1994-1995												
September	115.1	109.8	147.6	145.3	107.7	136.6	113.6	119.3	112.2	116.9	114.9	123.4
December	115.7	110.4	149.6	147.5	108.2	136.2	114.4	117.2	112.4	117.4	114.6	123.9
March	116.9	110.6	152.9	152.6	107.4	138.4	114.5	118.8	113.9	118.2	115.3	125.1
June	118.3	111.3	155.5	155.9	107.8	140.7	115.3	121.0	115.1	119.4	115.8	126.6
1995-1996												
September	119.8	111.2	158.6	157.9	107.3	141.8	115.4	121.4	115.3	119.7	116.1	127.0
December	120.8	111.6	159.6	161.6	107.3	142.3	115.6	122.0	115.3	120.2	115.7	127.7
March	121.5	112.0	160.7	167.0	106.9	145.2	116.3	122.3	116.0	121.2	116.4	128.5
June	122.3	112.8	164.1	168.1	107.8	148.1	116.8	124.3	117.3	122.6	116.9	130.0
1996-1997												
September	122.7	113.0	165.5	168.5	107.3	149.6	117.3	126.1	117.5	123.1	117.3	130.3
December	123.6	113.8	167.4	173.1	107.5	149.5	117.7	126.3	118.5	124.1	117.1	131.2
March	124.5	113.9	168.9	177.1	107.2	152.4	118.4	124.7	119.2	124.7	118.0	131.6
June	124.8	114.1	170.8	177.7	110.7	153.8	118.8	125.7	119.8	125.1	118.2	132.8
1997-1998												
September	124.4	114.5	173.7	183.3	112.3	155.4	119.9	127.6	120.3	125.3	120.3	133.5
December	125.2	114.9	174.2	195.7	112.5	157.9	120.0	125.7	120.1	125.9	119.9	134.3
March	125.7	115.0	175.7	254.5	112.0	167.3	119.1	127.1	120.9	125.6	120.2	134.5
June	126.3	115.3	176.9	297.4	112.6	167.7	118.7	128.2	121.2	126.3	120.7	136.1
1998-1999												
September	126.6	116.4	174.3	360.6	111.9	167.8	118.3	128.0	121.4	126.4	121.0	136.1
December	127.1	116.5	172.8	363.2	113.2	168.9	117.8	129.9	121.4	126.8	120.5	136.9
March	126.7	117.1	169.2	377.9	111.9	169.2	118.4	127.5	121.7	127.1	120.4	137.1
June	127.3	117.6	168.5	371.3	112.4	169.9	119.3	127.5	123.4	128.4	120.9	138.6
1999-2000												
September	128.3	117.8	167.7	360.3	111.9	170.1	120.2	128.4	124.4	129.2	121.3	138.4
December	128.6	118.2	167.2	367.5	111.9	172.3	120.2	129.6	124.5	130.2	121.2	139.1
March	129.7	118.9	165.7	370.7	111.1	172.9	121.2	128.9	124.9	131.3	122.2	139.1
June	130.8	119.8	165.9	369.7	111.4	172.9	121.0	130.3	126.2	132.8	122.4	140.7
2000-2001												
September	134.9	121.8	165.4	376.7	111.0	176.1	122.2	131.3	127.3	133.7	123.2	140.5
December	135.4	123.4	165.5	403.3	111.2	177.6	122.8	132.4	127.5	134.6	123.0	141.2
March	137.0	123.8	163.7	406.1	110.9	180.6	123.5	129.8	127.9	135.7	124.5	140.9
June	138.4	125.1	164.4	424.4	110.8	182.5	123.3	129.9	129.8	137.1	125.9	143.0
2001-2002												
September	138.4	125.8	nya	435.3	nya	183.7	nya	130.4	130.1	136.7	126.0	142.9

(a) From March quarter 1994, the statistics for New Zealand refer to 'all groups excluding housing and credit services'.

(b) The statistics for Germany refer to Western Germany (Federal Republic of Germany before the unification of Germany).

Source: Consumer Price Index (6401.0).

TABLE 10.9 PRODUCER PRICES INDEX (a)

Period	United States	Japan	Germany	France	Italy	United Kingdom	Canada	OECD Major 7	Australia	New Zealand
ANNUAL (1995 = 100.0)										
1980-1981	71.7	110.1	78.3	61.8	22.6	50.1	62.0	0.0	48.3	46.6
1981-1982	75.9	110.3	83.2	70.3	49.6	55.2	67.4	38.6	52.1	53.7
1982-1983	78.1	110.2	85.6	76.2	55.7	59.3	70.4	79.2	57.0	57.8
1983-1984	79.5	109.5	87.4	83.9	61.5	62.6	73.4	81.7	60.5	59.9
1984-1985	80.5	109.7	89.7	89.7	67.3	67.0	76.1	84.0	64.0	68.1
1985-1986	80.4	106.5	89.6	91.4	70.0	69.1	77.3	84.2	68.1	74.1
1986-1987	79.7	101.1	87.7	89.9	70.1	70.6	78.4	83.0	72.5	78.0
1987-1988	82.5	100.6	88.4	91.9	72.8	73.1	81.7	85.2	77.9	82.1
1988-1989	86.3	100.9	91.1	97.8	76.5	76.3	84.6	88.4	83.2	85.8
1989-1990	89.8	103.4	92.9	98.6	80.2	80.4	84.8	91.4	88.6	92.3
1990-1991	93.4	104.9	94.8	98.1	83.5	85.6	85.3	94.2	92.5	93.0
1991-1992	93.7	104.8	96.7	96.6	85.3	88.9	83.7	94.7	92.9	94.2
1992-1993	95.5	103.5	97.6	95.0	87.7	91.9	86.4	95.8	95.0	97.7
1993-1994	96.2	101.5	97.5	93.8	90.9	95.0	89.8	96.3	96.1	100.0
1994-1995	98.7	100.4	99.1	98.1	96.2	98.0	97.2	98.7	98.3	99.8
1995-1996	101.1	99.2	100.2	99.1	101.6	101.5	100.4	100.5	100.7	99.9
1996-1997	102.8	98.4	100.3	96.5	102.3	103.1	100.9	101.2	101.3	98.5
1997-1998	102.0	98.5	101.0	96.8	103.6	104.0	101.1	101.1	102.7	97.8
1998-1999	101.8	96.6	100.0	94.7	102.4	104.4	101.5	100.4	102.4	98.9
1999-2000	105.6	96.3	101.8	95.1	105.8	106.6	105.9	102.8	106.8	102.3
2000-2001	108.6	96.0	104.8	97.3	111.4	108.5	109.6	105.3	113.8	110.5
ORIGINAL (1995 = 100.0)										
1991-1992										
September	93.1	105.1	96.2	96.9	84.5	87.9	83.7	94.3	92.5	93.2
December	93.6	104.9	96.4	96.3	84.9	88.3	83.3	94.6	92.7	93.5
March	93.5	104.6	96.7	96.5	85.6	89.1	83.5	94.6	92.8	94.6
June	94.6	104.4	97.6	96.6	86.0	90.3	84.2	95.3	93.5	95.4
1992-1993										
September	94.7	104.2	97.6	96.3	86.2	90.4	84.9	95.4	94.5	96.6
December	95.1	103.7	97.5	95.1	86.9	91.0	86.2	95.5	94.9	97.3
March	95.7	103.4	97.5	94.4	88.2	92.4	87.3	96.0	95.2	98.1
June	96.3	102.8	97.6	94.0	89.3	93.9	87.2	96.3	95.5	98.9
1993-1994										
September	95.6	102.3	97.4	93.9	89.8	94.3	87.7	96.0	96.1	99.8
December	95.9	101.6	97.2	93.5	90.2	94.6	88.9	96.0	96.2	100.0
March	96.3	101.2	97.6	93.7	91.3	95.3	90.5	96.4	95.7	99.8
June	96.8	100.7	97.9	94.2	92.1	95.9	92.2	96.8	96.3	100.3
1994-1995										
September	97.5	100.5	98.1	95.5	92.9	96.3	94.0	97.4	96.6	100.1
December	98.0	100.4	98.7	97.1	94.6	96.9	95.7	98.0	97.4	99.8
March	99.0	100.6	99.6	99.4	97.1	98.8	99.3	99.3	98.9	99.8
June	100.1	100.2	100.1	100.4	100.2	99.8	99.7	100.1	100.1	99.6
1995-1996										
September	100.1	99.7	100.2	100.6	101.3	100.4	100.5	100.2	100.5	100.2
December	100.8	99.4	100.1	99.5	101.4	100.9	100.5	100.4	100.5	100.5
March	101.3	99.0	100.2	98.6	101.8	102.2	100.3	100.6	101.1	99.7
June	102.3	98.5	100.1	97.6	101.8	102.6	100.2	100.9	100.7	99.3
1996-1997										
September	102.5	98.0	100.0	96.7	101.6	102.6	100.6	100.8	100.6	99.0
December	103.1	97.8	100.2	96.3	102.2	103.1	100.5	101.2	101.1	98.7
March	103.0	98.0	100.4	96.3	102.6	103.3	100.8	101.2	101.6	98.0
June	102.6	99.6	100.6	96.6	102.9	103.3	101.5	101.5	101.7	98.4
1997-1998										
September	102.4	99.2	101.0	97.0	103.3	103.7	101.3	101.4	102.2	97.1
December	102.5	98.8	101.2	96.9	103.7	103.8	101.4	101.4	102.9	97.8
March	101.5	98.4	101.0	96.8	103.8	104.0	100.8	100.9	102.6	97.5
June	101.6	97.7	100.9	96.3	103.6	104.3	100.9	100.7	102.9	98.8
1998-1999										
September	101.5	97.4	100.6	95.6	103.1	104.3	101.4	100.5	103.1	99.4
December	101.6	96.8	100.0	94.7	102.5	103.9	101.6	100.3	102.5	99.1
March	101.5	96.2	99.5	94.2	101.9	104.2	101.1	100.0	101.9	98.4
June	102.7	96.0	99.9	94.1	102.0	105.3	102.0	100.7	102.1	98.7
1999-2000										
September	103.8	96.1	100.6	94.2	103.2	105.7	104.2	101.5	104.3	99.7
December	104.9	96.3	101.3	94.7	104.8	106.0	105.0	102.3	105.7	101.7
March	106.2	96.3	102.2	95.3	106.7	106.6	106.6	103.3	107.5	103.1
June	107.3	96.3	103.0	96.1	108.3	108.0	107.9	104.2	109.7	104.6
2000-2001										
September	107.9	96.3	104.2	96.6	110.0	108.4	108.4	104.8	111.8	108.3
December	108.5	96.2	104.8	97.1	111.7	108.8	109.8	105.3	114.5	110.6
March	108.4	95.9	104.7	97.7	111.9	108.1	109.6	105.3	113.1	111.0
June	109.5	95.7	105.3	97.8	111.8	108.6	110.4	105.9	115.8	112.2
2001-2002										
September	108.7	95.3	105.1	97.7	111.1	108.4	109.0	105.3	114.4	112.0

(a) All series represent producer prices in manufacturing goods except France (intermediate goods).

Source: Organisation for Economic Co-operation and Development (OECD).

TABLE 10.10 WAGES INDEX (a)

Period	United States (b)	Japan (c)	Germany (d)	France (e)	Italy (f)	United Kingdom	Canada (g)	OECD Major 7	Australia
ANNUAL (1995 = 100.0)									
1980-1981	61.9	62.9	54.0	45.2	30.3	33.0	52.2	54.7	47.4
1981-1982	66.9	66.4	57.0	52.4	36.6	37.3	58.5	59.3	53.4
1982-1983	70.0	69.2	59.2	59.2	43.0	40.7	63.2	62.8	60.1
1983-1984	72.8	71.9	60.7	65.2	49.8	44.4	65.8	65.9	63.5
1984-1985	75.8	74.3	62.8	69.6	55.2	48.4	68.5	68.9	67.1
1985-1986	78.0	76.2	65.3	73.3	59.8	52.4	70.8	71.6	70.2
1986-1987	79.3	77.2	68.1	75.9	62.8	56.4	73.0	73.5	73.7
1987-1988	81.1	79.9	70.8	78.2	66.9	61.2	75.5	76.1	77.2
1988-1989	83.6	83.4	73.7	80.9	70.8	66.5	79.0	79.3	82.5
1989-1990	86.0	86.9	76.8	84.2	75.6	72.4	83.4	82.7	87.4
1990-1991	89.0	90.9	81.3	88.0	81.7	79.0	88.7	86.8	92.1
1991-1992	91.6	92.7	86.1	91.5	89.1	84.7	93.3	90.3	95.3
1992-1993	93.7	93.9	90.9	94.6	92.0	89.2	96.1	93.0	96.5
1993-1994	96.3	95.5	94.6	96.8	95.6	93.5	97.8	95.6	97.6
1994-1995	98.7	98.7	97.9	98.7	98.2	98.1	99.1	98.5	99.0
1995-1996	101.5	101.2	102.2	101.3	101.6	102.1	101.2	101.6	101.0
1996-1997	104.9	104.1	104.3	104.1	105.1	106.5	104.1	104.7	102.6
1997-1998	108.0	105.1	105.9	106.7	108.2	111.4	105.0	107.1	104.6
1998-1999	110.4	105.4	108.3	108.7	111.2	115.7	105.9	109.1	107.9
1999-2000	114.4	107.0	111.2	112.9	113.5	121.2	108.3	112.3	111.0
2000-2001	118.0	108.0	113.9	118.1	115.6	126.7	109.9	115.2	114.9
ORIGINAL (1995 = 100.0)									
1991-1992									
September	90.8	92.5	85.3	90.4	87.3	82.0	91.3	89.4	94.1
December	91.5	93.2	86.1	91.0	88.6	84.2	92.8	90.3	95.3
March	91.6	91.4	86.1	91.7	90.1	85.9	94.4	90.2	95.7
June	92.5	93.6	87.0	92.7	90.3	86.6	94.7	91.4	95.9
1992-1993									
September	92.8	93.5	89.6	93.6	90.6	87.4	94.3	92.0	96.2
December	93.4	93.9	90.4	94.3	91.1	88.9	95.7	92.7	96.4
March	93.9	92.8	90.6	95.2	92.6	89.9	97.4	92.9	96.7
June	94.6	95.2	92.9	95.4	93.7	90.7	97.0	94.2	96.8
1993-1994									
September	95.0	94.8	93.5	96.2	94.4	91.2	96.6	94.5	97.0
December	96.1	95.1	94.2	96.4	94.7	92.9	97.2	95.2	97.3
March	96.9	94.7	95.0	96.9	96.5	94.7	98.9	95.9	97.9
June	97.2	97.2	95.7	97.5	96.9	95.1	98.5	96.8	98.3
1994-1995									
September	97.6	97.7	97.0	97.8	97.2	95.5	97.9	97.3	98.4
December	98.5	98.7	97.1	98.1	97.5	97.8	99.3	98.2	98.7
March	99.1	98.1	97.7	99.1	98.9	99.4	99.7	98.7	99.0
June	99.5	100.3	99.8	99.9	99.1	99.7	99.5	99.8	99.8
1995-1996									
September	100.3	100.2	100.9	100.3	100.7	99.6	99.8	100.3	100.5
December	101.1	101.3	101.6	100.7	101.3	101.3	101.0	101.2	100.8
March	101.8	100.8	102.6	101.6	102.1	103.7	101.3	101.8	101.1
June	102.9	102.4	103.7	102.5	102.4	103.9	102.5	102.9	101.7
1996-1997									
September	103.7	103.1	103.6	103.0	103.7	103.9	103.6	103.5	102.1
December	104.6	104.1	104.0	103.6	104.3	106.0	104.8	104.4	102.4
March	105.4	103.6	104.2	104.4	106.1	107.8	104.2	104.9	102.7
June	105.8	105.7	105.3	105.4	106.3	108.1	103.8	105.8	103.1
1997-1998									
September	106.4	105.3	105.0	105.9	107.3	108.1	102.3	105.9	103.4
December	108.1	105.5	105.7	106.3	107.7	110.9	104.7	107.1	104.2
March	108.5	104.2	105.6	106.9	108.3	113.3	106.2	107.2	105.1
June	108.8	105.3	107.2	107.5	109.6	113.1	106.6	108.0	105.6
1998-1999									
September	109.0	105.1	107.2	108.1	110.3	113.2	104.7	108.0	106.8
December	110.0	105.5	108.0	108.3	111.0	115.0	105.3	108.8	107.4
March	110.6	104.9	108.2	108.9	111.5	117.5	106.6	109.2	108.3
June	111.8	106.0	109.8	109.6	111.9	117.1	107.0	110.2	109.0
1999-2000									
September	113.0	106.1	110.1	110.8	112.8	117.7	106.7	110.9	110.0
December	114.0	107.0	111.2	111.9	113.0	121.0	107.1	112.0	110.6
March	114.9	106.7	111.2	113.8	113.6	123.3	109.6	112.7	111.3
June	115.6	108.0	112.4	115.0	114.7	122.6	109.7	113.5	112.1
2000-2001									
September	116.5	107.8	113.7	116.1	115.1	122.8	109.3	114.1	113.4
December	118.0	108.3	113.9	116.9	115.2	126.4	109.1	115.1	114.3
March	118.2	107.6	113.4	119.2	115.8	129.1	110.2	115.4	115.5
June	119.3	108.3	114.6	120.2	116.1	128.5	110.8	116.2	116.2
2001-2002									
September	120.6	107.8	nya	121.3	nya	128.2	111.4	nya	nya

(a) Data for Germany represents hourly wages rates in manufacturing industry, except for Japan (monthly earnings), France (all industries), Italy (all industries), the United Kingdom (weekly earnings), Australia (all industries) and New Zealand (weekly earnings in all industries).

(b) Pay period including 12th of the month.

(c) Earnings of regular workers in establishments employing at least 30 workers.

(d) Enterprises with 10 or more employees.

(e) Data refer to beginning of period.

(f) Data refer to end of month.

(g) Data refer to pay period of the month.

Source: Organisation for Economic Co-operation and Development (OECD).

TABLE 10.11 EMPLOYMENT INDEX (a)

Period	United States	Japan	Germany	France	Italy	United Kingdom	Canada	OECD Major 7	Australia	New Zealand
ANNUAL (1995 = 100.0)										
1980-1981	80.0	86.2	96.0	97.6	103.3	93.2	83.6	87.2	77.1	87.8
1981-1982	80.1	86.9	95.3	97.3	102.5	90.7	83.9	87.1	78.0	89.0
1982-1983	79.6	88.1	93.9	97.6	102.3	89.2	81.3	86.7	76.7	88.8
1983-1984	82.6	88.9	93.4	97.1	102.7	90.9	83.7	88.3	77.4	89.4
1984-1985	85.0	89.8	93.8	96.3	103.3	92.4	85.7	89.7	79.7	92.5
1985-1986	86.7	90.3	94.9	96.8	104.0	92.8	88.6	90.9	83.1	93.1
1986-1987	88.8	91.0	96.1	97.1	104.2	93.8	90.7	92.2	85.5	93.0
1987-1988	91.1	92.4	96.7	97.8	104.7	97.5	94.0	94.1	88.1	92.4
1988-1989	93.1	93.9	97.8	99.1	105.0	100.9	96.2	95.9	91.6	88.7
1989-1990	94.8	95.9	99.8	100.4	105.8	102.6	97.9	97.5	95.1	88.6
1990-1991	94.6	97.7	102.7	100.8	107.1	101.2	96.9	98.1	94.5	88.4
1991-1992	94.4	99.3	102.3	100.6	108.1	98.5	95.9	98.1	92.8	87.9
1992-1993	95.5	99.8	101.1	99.5	104.0	97.4	95.8	98.1	92.7	89.2
1993-1994	97.4	100.1	100.3	98.8	101.4	98.0	96.9	98.7	94.5	92.7
1994-1995	99.5	99.9	99.8	99.7	100.1	99.1	99.5	99.7	98.3	97.6
1995-1996	100.5	100.1	99.8	100.1	100.2	100.1	100.4	100.3	100.8	102.1
1996-1997	102.7	101.2	99.4	100.4	100.8	101.7	101.6	101.6	101.8	104.1
1997-1998	104.6	101.4	100.0	101.6	101.4	103.1	104.5	102.8	103.2	103.8
1998-1999	106.1	100.3	101.1	103.4	102.7	104.6	107.4	103.8	105.4	103.9
1999-2000	107.7	99.9	101.9	105.9	104.0	106.2	110.4	105.0	108.3	105.6
2000-2001	108.5	99.9	102.3	108.3	106.6	107.1	112.5	105.9	110.6	108.1
ORIGINAL (1995 = 100.0)										
1991-1992										
September	95.2	99.7	102.8	100.7	108.9	98.8	98.7	98.8	92.9	86.9
December	94.4	99.2	103.1	100.7	108.1	98.5	95.9	98.2	93.1	88.0
March	93.1	97.7	101.4	100.6	106.7	98.2	93.0	96.9	92.3	87.9
June	95.0	100.5	101.7	100.4	108.5	98.5	96.0	98.6	92.8	88.6
1992-1993										
September	96.0	100.3	101.8	100.1	107.9	97.9	97.8	98.9	93.2	87.8
December	95.4	100.2	101.9	99.7	103.8	96.7	95.4	98.1	92.9	89.5
March	94.2	97.8	100.3	99.3	102.1	97.1	93.4	96.8	92.0	89.3
June	96.2	100.9	100.5	99.0	102.1	97.8	96.5	98.4	92.8	90.1
1993-1994										
September	97.4	100.7	100.7	98.9	102.9	97.8	98.7	99.0	93.5	90.9
December	97.3	100.2	100.9	98.7	102.0	97.3	96.5	98.7	94.8	92.7
March	96.4	98.1	99.5	98.7	99.9	97.9	94.3	97.5	94.2	93.2
June	98.3	101.2	100.0	98.9	100.7	98.8	98.2	99.4	95.6	94.1
1994-1995										
September	99.5	100.6	100.1	99.3	101.7	98.9	101.0	99.9	97.0	95.1
December	99.9	99.9	100.2	99.6	100.2	98.4	99.3	99.8	98.0	97.7
March	98.7	98.2	99.2	99.9	98.8	98.9	97.4	98.7	98.0	98.3
June	100.0	101.0	99.8	99.9	99.8	100.0	100.3	100.2	100.1	99.3
1995-1996										
September	100.8	101.0	100.2	100.0	101.1	100.0	102.3	100.7	100.6	100.2
December	100.5	99.8	100.8	100.2	100.4	99.7	100.1	100.3	101.3	102.3
March	99.4	98.2	98.7	100.2	99.1	99.8	98.0	99.1	100.3	102.6
June	101.3	101.3	99.6	100.1	100.3	101.0	101.2	100.9	101.1	103.4
1996-1997										
September	102.6	101.7	99.9	100.1	101.6	101.2	103.2	101.7	101.7	104.1
December	102.6	100.7	100.2	100.2	101.0	101.2	100.8	101.4	102.2	104.6
March	101.8	99.8	98.2	100.4	99.6	101.6	99.3	100.6	101.3	103.8
June	103.7	102.7	99.1	100.8	100.8	102.8	103.2	102.5	102.0	104.0
1997-1998										
September	104.7	102.4	99.7	101.0	102.0	103.0	105.9	103.1	102.3	103.8
December	104.7	101.4	100.0	101.3	101.3	102.5	104.1	102.8	103.5	104.8
March	103.7	99.8	99.4	101.7	100.6	102.7	102.2	101.9	102.7	103.8
June	105.3	101.9	100.9	102.2	101.7	104.0	105.9	103.5	104.2	102.9
1998-1999										
September	105.9	101.4	100.8	102.7	103.1	104.2	108.4	103.9	104.9	103.0
December	106.2	100.4	102.0	103.0	102.8	103.8	106.9	103.8	105.7	104.1
March	105.5	98.6	100.5	103.6	101.8	104.5	105.2	103.0	104.8	104.4
June	106.9	100.8	101.2	104.1	103.0	105.8	108.9	104.5	106.2	104.2
1999-2000										
September	107.5	100.8	102.2	104.8	104.3	106.0	111.2	105.1	107.1	104.4
December	107.7	100.2	102.7	105.5	104.2	105.5	109.8	105.1	108.6	106.9
March	107.2	98.2	100.9	106.2	103.0	105.9	108.5	104.2	107.9	105.9
June	108.5	100.4	101.8	106.9	104.5	107.2	111.9	105.7	109.6	105.1
2000-2001										
September	108.6	100.4	102.5	107.3	106.5	106.9	113.8	106.0	111.0	106.7
December	108.8	100.4	103.2	108.0	107.1	106.7	112.4	106.2	110.9	109.0
March	108.0	98.6	101.3	108.6	106.2	107.0	110.2	105.2	109.6	108.3
June	108.4	100.0	102.0	109.3	106.7	107.9	113.5	106.0	110.9	108.5
2001-2002										
September	108.4	99.6	102.6	nya	108.4	nya	114.9	106.1	111.3	109.0

(a) All series are total employment except the United States, France, Canada and Australia which are civilian employment.

Source: Organisation for Economic Co-operation and Development (OECD).

TABLE 10.12 UNEMPLOYMENT RATES (a)
**INTERNATIONAL
COMPARISONS**

Period	United States	Japan	Germany	France	Italy	United Kingdom	Canada	OECD Major 7	Australia	New Zealand
ANNUAL AVERAGE (PER CENT)										
1980-1981	7.5	2.2	3.2	na	na	na	7.3	5.8	5.9	na
1981-1982	8.5	2.2	4.9	3.8	3.0	5.0	8.8	6.7	6.2	
1982-1983	10.3	2.5	6.5	7.8	7.0	10.9	12.5	8.0	9.0	
1983-1984	8.3	2.7	7.0	8.9	7.8	11.1	11.4	7.4	9.6	
1984-1985	7.3	2.6	7.2	10.1	8.0	11.4	11.1	7.2	8.6	
1985-1986	7.1	2.7	6.9	10.2	8.6	11.5	10.1	7.1	7.9	3.0
1986-1987	6.7	2.9	6.4	10.5	9.4	11.3	9.4	6.9	8.1	4.0
1987-1988	5.8	2.7	6.3	10.2	9.9	9.6	8.1	6.3	7.5	4.6
1988-1989	5.3	2.4	6.0	9.7	9.9	7.9	7.7	5.8	6.4	6.6
1989-1990	5.3	2.2	5.2	9.2	9.4	7.0	7.6	5.5	5.9	7.2
1990-1991	6.3	2.1	4.4	9.0	8.8	7.8	9.5	5.9	8.1	9.0
1991-1992	7.2	2.1	5.3	10.0	8.7	9.6	10.6	6.6	10.0	10.6
1992-1993	7.3	2.3	7.2	11.0	9.4	10.4	11.5	7.2	10.7	10.1
1993-1994	6.6	2.7	8.4	12.3	10.7	10.1	11.1	7.2	10.2	9.0
1994-1995	5.7	3.0	8.2	11.9	11.5	9.1	9.7	6.8	8.7	7.0
1995-1996	5.6	3.3	8.5	12.0	11.7	8.5	9.4	6.8	8.2	6.1
1996-1997	5.2	3.3	9.4	12.4	11.7	7.7	9.6	6.7	8.3	6.3
1997-1998	4.7	3.7	9.8	12.1	11.8	6.6	8.6	6.4	8.0	7.1
1998-1999	4.4	4.5	8.9	11.6	11.7	6.3	8.0	6.3	7.4	7.3
1999-2000	4.1	4.7	8.3	10.4	11.0	5.9	7.0	5.9	6.6	6.4
2000-2001	4.2	4.8	7.8	8.8	9.9	5.2	7.0	5.7	6.4	5.6
ORIGINAL (PER CENT)										
1996-1997										
April	5.1	3.2	9.7	12.4	11.8	7.2	9.4	6.6	8.4	
May	4.9	3.4	9.9	12.4	11.8	7.2	9.3	6.6	8.3	
June	5.0	3.4	9.9	12.4	11.7	7.3	9.2	6.6	8.2	6.6
1997-1998										
July	4.9	3.4	9.9	12.4	11.6	7.1	8.9	6.6	8.3	
August	4.8	3.4	10.0	12.3	11.7	6.9	8.9	6.5	8.3	
September	4.9	3.5	10.0	12.2	11.8	6.8	8.8	6.6	8.1	6.8
October	4.7	3.5	10.1	12.2	11.8	6.7	8.9	6.5	8.1	
November	4.6	3.5	10.0	12.1	11.8	6.6	8.9	6.4	8.0	
December	4.7	3.5	10.0	12.1	11.7	6.5	8.5	6.4	7.9	6.8
January	4.7	3.6	9.9	12.0	11.7	6.5	8.8	6.4	8.0	
February	4.6	3.6	9.8	11.9	11.7	6.4	8.6	6.4	7.8	
March	4.7	3.9	9.7	11.9	11.9	6.4	8.4	6.5	7.9	7.2
April	4.4	4.0	9.6	11.9	11.9	6.3	8.3	6.3	7.6	
May	4.4	4.1	9.5	11.8	11.9	6.3	8.3	6.3	7.7	
June	4.5	4.1	9.3	11.8	11.9	6.3	8.4	6.4	7.9	7.6
1998-1999										
July	4.5	4.1	9.2	11.7	11.9	6.4	8.3	6.4	8.0	
August	4.5	4.3	9.1	11.8	11.9	6.3	8.1	6.4	7.8	
September	4.5	4.3	9.0	11.8	11.9	6.3	8.1	6.4	7.7	7.4
October	4.5	4.3	8.9	11.7	11.9	6.3	8.0	6.4	7.4	
November	4.4	4.5	8.9	11.7	11.8	6.3	8.0	6.3	7.7	
December	4.4	4.5	8.9	11.7	11.6	6.3	8.2	6.3	7.3	7.7
January	4.3	4.5	8.8	11.7	11.6	6.3	7.9	6.3	7.3	
February	4.4	4.6	8.8	11.6	11.6	6.3	7.9	6.3	7.2	
March	4.2	4.7	8.7	11.6	11.6	6.2	7.9	6.2	7.1	7.2
April	4.4	4.7	8.7	11.5	11.6	6.2	8.2	6.3	7.2	
May	4.2	4.7	8.7	11.5	11.5	6.1	8.0	6.2	7.1	
June	4.3	4.8	8.7	11.4	11.4	6.0	7.5	6.2	6.8	7.0
1999-2000										
July	4.3	4.8	8.6	11.2	11.3	6.0	7.6	6.2	6.8	
August	4.2	4.7	8.6	11.0	11.3	6.0	7.6	6.1	6.9	
September	4.2	4.7	8.5	10.9	11.2	6.0	7.4	6.1	7.0	6.8
October	4.1	4.7	8.5	10.7	11.1	6.0	7.2	6.0	6.8	
November	4.1	4.6	8.4	10.6	11.1	5.9	6.9	6.0	6.5	
December	4.1	4.7	8.3	10.4	11.1	6.0	6.8	5.9	6.7	6.3
January	4.0	4.7	8.2	10.3	11.1	5.9	6.8	5.9	6.6	
February	4.1	4.8	8.1	10.1	11.0	5.9	6.8	5.9	6.4	
March	4.1	4.8	8.1	10.0	10.8	5.8	6.8	5.9	6.6	6.4
April	4.0	4.8	8.0	9.8	10.7	5.7	6.8	5.8	6.6	
May	4.1	4.6	8.0	9.7	10.6	5.6	6.7	5.7	6.5	
June	4.0	4.7	7.9	9.5	10.6	5.4	6.6	5.7	6.3	6.1
2000-2001										
July	4.0	4.7	7.9	9.4	10.4	5.4	6.8	5.7	6.1	
August	4.1	4.6	7.9	9.3	10.3	5.4	7.1	5.7	6.1	
September	3.9	4.7	7.8	9.2	10.2	5.5	6.9	5.6	6.0	5.9
October	3.9	4.7	7.7	9.0	10.0	5.4	6.9	5.6	6.1	
November	4.0	4.8	7.7	8.9	10.0	5.4	6.9	5.6	6.3	
December	4.0	4.9	7.7	8.8	9.9	5.2	6.8	5.6	6.3	5.7
January	4.2	4.9	7.7	8.7	9.8	5.2	6.9	5.7	6.3	
February	4.2	4.7	7.8	8.6	9.7	5.1	7.0	5.6	6.6	
March	4.3	4.7	7.8	8.6	9.6	5.1	7.1	5.7	6.5	5.4
April	4.5	4.8	7.8	8.6	9.5	5.0	7.0	5.7	6.8	
May	4.4	4.9	7.8	8.5	9.5	5.1	7.0	5.7	6.9	
June	4.5	4.9	7.9	8.5	9.5	5.1	7.0	5.8	6.9	5.3
2001-2002										
July	4.5	5.0	7.9	8.6	9.4	5.1	7.0	5.8	6.9	
August	4.9	5.0	7.9	8.6	0.0	5.2	7.2	6.0	6.8	
September	4.9	5.3	7.9	8.6	0.0	0.0	7.2	6.1	6.7	5.2
October	5.4	5.4	8.0	8.7	0.0	0.0	7.3	6.3	7.1	

(a) All series are OECD standardised unemployment rate.

Source: Organisation for Economic Co-operation and Development (OECD).

TABLE 10.13 M1 PLUS QUASI-MONEY INDEX

Period	United States	Japan	European Union	United Kingdom	Canada	Australia	New Zealand
ANNUAL (1995= 100.0)							
1980-1981	36.1	46.1	na	na	42.4	22.0	22.5
1981-1982	38.3	49.4			42.2	23.5	25.7
1982-1983	41.7	51.8			44.2	23.8	27.0
1983-1984	45.9	52.9	33.2	33.2	48.4	26.3	30.2
1984-1985	48.7	55.4	37.0	37.0	49.2	29.1	32.1
1985-1986	54.5	58.1	41.8	41.8	52.8	31.4	36.2
1986-1987	62.7	63.7	47.0	47.0	58.6	35.4	46.4
1987-1988	66.3	69.9	52.4	52.4	63.5	42.3	65.4
1988-1989	68.5	75.1	60.2	60.2	67.2	50.1	73.7
1989-1990	69.5	75.9	65.9	65.9	68.4	53.3	85.1
1990-1991	72.6	78.6	73.3	73.3	68.7	56.9	85.6
1991-1992	79.4	84.2	79.1	79.1	72.8	63.3	84.7
1992-1993	89.4	86.2	85.8	85.8	79.0	77.0	86.8
1993-1994	98.4	89.9	92.9	92.9	89.2	89.3	93.4
1994-1995	100.6	94.9	97.0	97.0	96.8	98.3	99.6
1995-1996	98.8	107.4	103.1	103.1	105.2	105.3	101.1
1996-1997	94.7	118.9	109.1	109.1	121.5	119.4	101.8
1997-1998	93.9	129.0	114.7	114.7	138.1	135.6	106.0
1998-1999	95.5	139.8	121.1	121.1	148.3	146.7	115.8
1999-2000	97.0	156.2	130.0	130.0	160.1	158.9	134.5
2000-2001	96.5	165.0	140.3	140.3	184.1	176.6	144.0
ORIGINAL (1995 = 100.0)							
1991-1992							
March	80.8	84.8	79.7	79.7	74.1	64.3	85.6
June	83.1	84.7	80.4	80.4	73.7	66.4	86.1
1992-1993							
September	85.4	85.2	81.6	81.6	76.1	73.3	87.2
December	88.8	86.0	83.3	83.3	77.9	75.7	86.0
March	90.5	86.2	88.5	88.5	79.0	77.7	87.1
June	93.0	87.5	89.8	89.8	82.8	81.3	86.7
1993-1994							
September	95.9	88.0	90.9	90.9	84.3	84.1	88.4
December	98.2	88.7	92.3	92.3	88.3	86.8	93.7
March	99.4	90.7	93.7	93.7	90.3	91.4	94.5
June	100.0	92.1	94.5	94.5	93.9	94.8	97.0
1994-1995							
September	100.8	93.2	95.2	95.2	95.4	97.6	99.4
December	100.7	93.8	96.2	96.2	95.8	98.6	99.7
March	100.5	95.1	97.5	97.5	97.0	98.4	99.2
June	100.3	97.4	99.1	99.1	98.9	98.4	100.0
1995-1996							
September	100.2	101.5	100.9	100.9	101.7	100.4	99.8
December	99.1	105.9	102.5	102.5	102.4	102.8	101.0
March	98.1	109.6	103.8	103.8	106.2	107.1	101.7
June	97.9	112.6	105.0	105.0	110.6	110.8	101.7
1996-1997							
September	96.6	115.1	106.4	106.4	112.4	113.1	99.9
December	94.6	117.5	107.9	107.9	120.3	117.5	99.7
March	94.2	120.3	109.9	109.9	125.2	121.1	101.9
June	93.2	122.5	112.0	112.0	128.1	125.7	105.6
1997-1998							
September	93.5	124.3	113.7	113.7	131.8	130.7	106.6
December	93.4	127.3	113.7	113.7	135.8	135.0	106.5
March	94.3	132.0	115.0	115.0	140.3	137.0	106.8
June	94.4	132.3	116.3	116.3	144.4	139.7	103.9
1998-1999							
September	94.0	134.7	118.0	118.0	148.6	143.4	107.1
December	95.4	137.6	120.0	120.0	149.1	144.3	113.4
March	96.2	140.6	122.1	122.1	148.5	147.8	119.2
June	96.5	146.4	124.3	124.3	146.8	151.3	123.6
1999-2000							
September	95.9	151.5	126.7	126.7	150.8	153.8	132.5
December	97.1	154.5	129.0	129.0	154.7	156.2	135.1
March	97.6	157.9	131.0	131.0	164.2	160.4	135.2
June	97.2	160.7	133.1	133.1	170.5	165.0	135.3
2000-2001							
September	96.2	160.9	135.4	135.4	178.2	169.3	136.7
December	95.4	162.0	138.6	138.6	182.3	172.4	138.8
March	96.6	165.4	141.7	141.7	185.9	177.3	146.6
June	97.9	171.8	145.4	145.4	190.1	187.5	153.9
2001-2002							
September	101.3	176.4	148.9	148.9	193.0	197.0	155.1

Source: Organisation for Economic Co-operation and Development (OECD).

EXPLANATORY NOTES

Explanatory notes in the form found in other ABS publications are not included in *Australian Economic Indicators*. Readers are directed to the explanatory notes contained in related ABS publications.

INTRODUCTION

Australian Economic Indicators presents a statistical summary of the Australian economy, together with international comparisons of selected economic indicators. Except for the special February issue, it also includes commentaries, articles, technical notes, and the Experimental Composite Leading Indicator. *Australian Economic Indicators* has been developed primarily as a reference document, providing a broad basis for economic analysis and research.

The tables contain mainly ABS data, although data from other sources are included. For ABS sourced data, the publication name and catalogue number are included in the footnotes of the tables. If the data are from other sources, the source organisation's name is included in the footnotes.

MOST RECENT DATA

The statistics shown are the latest available as at 18 January 2002.

RELATED PUBLICATIONS

A list of related publications is included in each chapter under the table of contents. These include publications which are the source of the data in the tables and other related publications.

Other useful sources of detailed information are the 'Concepts, Sources and Methods' and classification publications. These are released irregularly, each relating to a specific publication, collection or standard classification. The publications most relevant to *Australian Economic Indicators* include:

- *Australian and New Zealand Standard Industrial Classification (ANZSIC)* (Cat. no. 1292.0)
- *Classification Manual for Government Financial Statistics, Australia* (Cat. no. 5514.0)
- *Australian National Accounts: Concepts, Sources and Methods* (Cat. no. 5216.0)
- *Balance of Payments, Australia: Concepts, Sources and Methods* (Cat. no. 5331.0)
- *A Guide to Labour Statistics* (Cat. no. 6102.0)
- *The Australian Consumer Price Index: Concepts, Sources and Methods* (Cat. no. 6461.0)

SEASONALLY ADJUSTED AND TREND ESTIMATES

Series in this publication include original, seasonally adjusted and trend series. Special care should always be taken in interpreting data for the most recent months and quarters. Some of the original and all of the seasonally adjusted and trend series are subject to revision.

SEASONALLY ADJUSTED AND TREND ESTIMATES

It is not uncommon for movements in original time series data and those provided from seasonally adjusted and trend series to differ significantly. Movements in a time series of original data may reflect several factors, including:

- longer-term changes in the item being measured (i.e. trend movements);
- short-term irregular changes;
- regular seasonal influences;
- normal 'trading', 'working' or 'pay' day patterns; and
- systematic holiday effects.

Seasonal adjustment and trend estimates help the user to identify the effect of these influences on the time series. Seasonal adjustment removes the effect of the last three listed influences from the data, leaving only the trend and short-term irregular movements. Trend estimates are then obtained by removing the effects of the short-term irregularities, which in many series can be a major contributor to movements in the original data. By comparing the historical trend series with the seasonally adjusted series, the user can identify the short-term irregularities which have influenced the original series.

The general methods used in the ABS for making seasonal adjustments are described in *Seasonally Adjusted Indicators, Australia 1983* (1308.0). The method used to estimate trends is described in *Information Paper: A Guide to Smoothing Time Series — Estimates of Trend* (Cat. no. 1316.0).

Trend estimates produced by the ABS are based on Henderson Moving Averages, and are therefore subject to revision especially for the latest few months or quarters.

CHAIN VOLUME MEASURES

The chain volume measures appearing in this publication are annually-reweighted chain Laspeyres indexes referenced to the current price values in a chosen reference year (i.e. the year when the quarterly chain volume measures sum to the current price annual values). Chain Laspeyres volume measures are compiled by linking together (compounding) movements in volumes, calculated using the average prices of the previous financial year, and applying the compounded movements to the current price estimates of the reference year. Quarterly chain volume estimates are benchmarked to annual chain volume estimates, so that the quarterly estimates for a financial year sum to the corresponding annual estimate.

Chain volume measures are not generally additive. In other words, in general, component chain volume measures do not sum to a total in the way original current price components do. In order to minimise the impact of this property, the ABS uses the latest base year as the reference year (i.e. the year prior to the latest complete financial year). By adopting this approach, non-additivity does not

CHAIN VOLUME MEASURES
continued

exist for the quarters following the reference year (currently 1998–1999) and is relatively small for the quarters in the reference year and the quarters immediately preceding it. The latest base year and the reference year will be advanced one year with the release of the June quarter Australian National Accounts (*Australian Economic Indicators*, October issue). A change in reference year changes levels but not growth rates, although some revision to recent growth rates can be expected because of the introduction of a more recent base year (and revisions to the current price estimates underlying the chain volume measures).

OTHER USAGES

Columns in bold in the tables indicate a total. Columns usually sum from the left, with the total appearing on the right. A major exception is the balance of payments and international investment position data in Chapter 2. These data sum from the right with the total appearing on the left — in keeping with the international standard for these statistics. Some tables include sub-total columns and columns which need to be subtracted to obtain the total. Where this is not clear a footnote explains the relationship between the columns.

Columns in italics indicate that seasonally adjusted or trend estimates are not available for that column, and original data are provided instead.

Yearly periods shown as, e.g. 1999–2000, refer to the fiscal year ended 30 June 2000.

Where figures have been rounded, discrepancies may occur between sums of the component items and totals. Percentage changes may not be exactly comparable to tabulated source series due to rounding of the source series, the percentage change series or both.

METRIC PREFIXES

Deca (da) = ten
Hecto (h) = hundred
Kilo (k) = thousand
Mega (M) = million
Giga (G) = thousand million
Tera (T) = million million

Appendix

Index of Feature Articles Published in *Australian Economic Indicators*

Issue	Title	Reference
Jan 2002	Further Developments In The Analysis Of Productivity Growth In Australia	3-12
Jan 2002	Foreign ownership of equity	13-18
Jan 2002	Technical Note: International trade in education services	27-29
Dec 2001	Saving, Borrowing, Investment And Wealth	3-15
Dec 2001	Updating the Experimental Composite Leading Indicator of the Australian Business Cycle: September Quarter 2001	17-26
Nov 2001	The Relationship Between Changes In Interest Rates And Building Approvals	3-10
Sep 2001	Internet Activity, Australia	3-8
Sep 2001	Experimental State Dissections of Industry Data	9-14
Sep 2001	Updating the Experimental Composite Leading Indicator of the Australian Business Cycle: June Quarter 2001	9-18
Aug 2001	Real / Volume Balance Sheet for Australia	3-8
Aug 2001	New Chain Volume Estimates for the Services Sector	9-17
July 2001	Ownership Characteristics of Businesses Undertaking Capital Expenditure in Australia 1998-1999	3-5
July 2001	Unpaid Work and the Australian Economy	7-13
Jun 2001	Analytical Living Cost Indexes for Selected Australian Household Types (<i>Keith Woolford</i>)	3-12
Jun 2001	Household Income, Living Standards and Financial Stress (<i>Bob McColl, Leon Pietsch and Jan Gatenby</i>)	13-32
Jun 2001	Household Income and its Distribution (<i>Professor Peter Saunders</i>)	33-55
Jun 2001	Updating the Experimental Composite Leading Indicator of the Australian Business Cycle: March Quarter 2001	57-66
Mar 2001	Updating the Experimental Composite Leading Indicator of the Australian Business Cycle: December Quarter 2000	3-12
Dec 2000	Measuring the impact of the New Tax System on the September Quarter 2000 Consumer Price Index	3-10
Dec 2000	Updating the Experimental Composite Leading Indicator of the Australian Business Cycle: September Quarter 2000	11-20
Nov 2000	International Comparison of Balance of Payments Statistics	3-5
Oct 2000	Australia's International Trade in Services by State	3-10
Oct 2000	Treatment of Insurance Services in the Australian Consumer Price Index (<i>Keith Woolford</i>)	11-14
Sep 2000	Australian Tourism Satellite Account	3-11
Sep 2000	Updating the Experimental Composite Leading Indicator of the Australian Business Cycle: June Quarter 2000	13-22
Aug 2000	The Sydney Olympic Games	3-11
July 2000	What Dominates Movements in ABS Seasonally Adjusted Time Series?	3-8
July 2000	The Impact of the New Tax System on ABS Statistics	9-16
June 2000	Updating the Experimental Composite Leading Indicator of the Australian Business Cycle: March Quarter 2000	3-12
May 2000	Using the Unemployment Rate Series to Illustrate the Seasonal Adjustment Process	3-8
Mar 2000	Updating the Experimental Composite Leading Indicator of the Australian Business Cycle: December Quarter 1999	3-12
Jan 2000	Experimental Price Indexes for Age Pension Households: an Update	3-9
Dec 1999	Why are there differences between two seasonally adjusted measures of Australian total employment? (<i>Jeff Cannon</i>)	3-8
Dec 1999	Updating the Experimental Composite Leading Indicator of the Australian Business Cycle: September Quarter 1999	11-20
Oct 1999	Training Australia's Workers (<i>Michael Overall</i>)	3-11
Oct 1999	Impact of Y2K and the Sydney Hailstorm on the National Accounts	13-17
Sep 1999	Experimental Composite Leading Indicator: June Quarter 1999	3-13
Aug 1999	Upgrade of Capital Stock and Multifactor Productivity Estimates	3-16
July 1999	The New Method for Seasonally Adjusting Crop Production Data (<i>Helen Stockdale</i>)	3-9

...continued

Index of Feature Articles Published in *Australian Economic Indicators* —

continued

<i>Issue</i>	<i>Title</i>	<i>Reference</i>
June 1999	Experimental Composite Leading Indicator: March Quarter 1999	3–12
May 1999	Easter Holiday Effects in Retail Turnover	3–13
May 1999	Surveying Non-Employers and Micro-Businesses in the Construction Industry	15–24
Apr 1999	Seasonal Influences on Retail Trade for December 1998	3–10
Mar 1999	Experimental Composite Leading Indicator: December Quarter 1998	3–12
Jan 1999	Economic and Financial Monitoring (<i>John Hawkins</i>)	3–11
Dec 1998	Population Projections 1997 to 2051	3–14
Dec 1998	Experimental Composite Leading Indicator: September Quarter 1998	15–24
Nov 1998	Modifications to the Reserve Bank of Australia's Commodity Price Index	3–8
Oct 1998	Improvements to Trend Estimation for National Accounts Aggregates	3–5
Sep 1998	Measuring International Portfolio Investment (<i>Boke L Nkoy</i>)	3–8
Sep 1998	Experimental Composite Leading Indicator: June Quarter 1998	9–17
Aug 1998	Direct Movement Estimator for the Survey of Average Weekly Earnings (<i>Richard McKenzie and Gabriela Lawrence</i>)	3–7
Jul 1998	Improving the Quality of the National Accounts	15–17
Jul 1998	Revisions to Quarterly Economic Growth Rates 1984 to 1993	3–14
Jun 1998	Experimental Composite Leading Indicator: March Quarter 1998	7–12
Jun 1998	Sales Tax — Reprinted from the Australian Taxation Office — Taxation Statistics 1995–96	3–5
May 1998	Can Labour Force Estimates be Improved Using Matched Sample Estimates? (<i>Philip Bell</i>)	3–6
Apr 1998	Alternative Measures of the Effects of Exchange Rate Movements on Competitiveness	3–8
Mar 1998	Experimental Composite Leading Indicator: December Quarter 1997	13–18
Mar 1998	Trade-Weighted Index: Method of Calculation	9–11
Mar 1998	Australian Globalisation Statistics: Past, Present and Future (<i>Geoff Robertson and Mark Lound</i>)	3–7
Jan 1998	An Introduction to Tourism Satellite Accounts (<i>Carl Obst</i>)	ix–xvii
Jan 1998	Australian Tourism Satellite Account: Development Commences	vii
Dec 1997	Experimental Composite Leading Indicator: September Quarter 1997	xix–xxiv
Dec 1997	Investigations of Volatility in the Labour Force Survey (<i>Philip Bell</i>)	xv–xvii
Dec 1997	Are Recent Labour Force Estimates More Volatile? (<i>Cynthia Kim</i>)	ix–xiii
Oct 1997	New Business Provisions	vii–xvi
Sep 1997	Experimental Composite Leading Indicator: June Quarter 1997	vii–xii
Jul 1997	Review of the Experimental Composite Leading Indicator	vii–xvi
Jun 1997	Experimental Composite Leading Indicator: March Quarter 1997	xv–xx
Jun 1997	Earnings Statistics	vii–xiv
Apr 1997	Women in Small Business	vii–xii
Mar 1997	Experimental Composite Leading Indicator: December Quarter 1996	ix–xiv
Mar 1997	Telephone Interviewing — Effect on Labour Force Survey Estimates	vii–viii
Jan 1997	Impact of the 1995–96 Farm Season on Australian Production (<i>Charles Aspden</i>)	vii–xii
Dec 1996	Experimental Composite Leading Indicator: September Quarter 1996	xv–xx
Dec 1996	How Does Fathers Day Affect Retail Trade?	vii–xiv
Oct 1996	Australia's Tradable Sector (<i>Leanne Johnson and Genevieve Knight</i>)	vii–xii
Sep 1996	Experimental Composite Leading Indicator: June Quarter 1996	vii–xi
Aug 1996	Government Redistribution of Income in Australia 1993–94	vii–xiii
Jun 1996	Experimental Composite Leading Indicator: March Quarter 1996	xiii–xviii
Apr 1996	Experimental Composite Leading Indicator: December Quarter 1995	xix–xxiii
Apr 1996	Seasonal and Trading Day Influences on Retail Turnover (<i>Jeff Cannon</i>)	xi–xvii
Mar 1996	Trends in the Female-Male Earnings Ratio (<i>John Preston</i>)	xi–xv
Jan 1996	Sense and Sensitivity (<i>Nicola J Chedgey</i>)	xi–xvii
Dec 1995	Experimental Composite Leading Indicator: September Quarter 1995	xvii–xxiii
Dec 1995	A Comparison of the World Bank and ABS Wealth Estimates	xi–xv
Nov 1995	Recent Trends in Labour Force Participation (<i>John Preston and Karen Quine</i>)	xvii–xx
Nov 1995	Measuring Teenage Unemployment (<i>Judy Daniel and Jane Wallwork</i>)	xi–xvi
Oct 1995	Valuing Australia's Natural Resources — Part 2	xi–xix

...continued

Index of Feature Articles Published in *Australian Economic Indicators* —

continued

<i>Issue</i>	<i>Title</i>	<i>Reference</i>
Sep 1995	Experimental Composite Leading Indicator: June Quarter 1995	xxiii–xxix
Sep 1995	Review of the Experimental Composite Leading Indicator: The Housing Finance Component (<i>Daniel O’Dea</i>)	xvii–xxii
Sep 1995	Experimental Price Indexes for Age Pensioner Households: An Update (<i>John Higgins</i>)	xi–xv
Aug 1995	Valuing Australia’s Natural Resources — Part 1	xi–xxii
Jul 1995	A Framework for Household Income Consumption Saving and Wealth (<i>Maureen McDonald and Natalie Bobin</i>)	xi–xiv
Jun 1995	Experimental Composite Leading Indicator: March Quarter 1995	xvii–xxiii
Jun 1995	Sifting the Signals from the Noise (<i>Andrew Sutcliffe</i>)	xi–xvi
May 1995	Training Australia’s Workers (<i>Karen Collins and Michelle Law</i>)	xi–xv
Apr 1995	Renters in Australia	xi–xix
Mar 1995	Experimental Composite Leading Indicator: December Quarter 1994	xvii–xxiii
Mar 1995	Employees and Their Working Arrangements	xi–xvi
Jan 1995	A Guide to Interpreting Time Series (<i>John Zarb</i>)	xi–xiii
Dec 1994	Experimental Composite Leading Indicator: September Quarter 1994	xv–xxii
Dec 1994	Unpaid Work and the Australian Economy	xi–xiv
Nov 1994	Relative Earnings: Public and Private Sector (<i>John Preston and Louise May</i>)	xi–xv
Oct 1994	Labour Force Projections to 2011 (<i>Steven Kennedy</i>)	xi–xvii
Sep 1994	Experimental Composite Leading Indicator: June Quarter 1994	xvii–xix
Sep 1994	Business Expectations Survey (<i>Frank Parsons and Dick Sims</i>)	xi–xvi
Aug 1994	Labour Force Participation Rate Projections to 2011 (<i>Steven Kennedy</i>)	xi–xvii
Jul 1994	Projections of Australia’s Population Growth and Distribution (<i>John Paice</i>)	xi–xvii
Jun 1994	Experimental Composite Leading Indicator: March Quarter 1994	xvii–xix
Jun 1994	The Dynamics of Long-term Unemployment (<i>John Preston and Judy Harwood</i>)	xi–xvi
May 1994	‘Real’ Estimates in the National Accounts	xi–xv
Apr 1994	Australia’s Motor Vehicle Fleet Grows Older (<i>Rodney Taylor</i>)	xi–xv
Mar 1994	Experimental Composite Leading Indicator: December Quarter 1993	xvii–xix
Mar 1994	Impact of Refinancing on Housing Finance Statistics (<i>John Carson</i>)	xi–xvi
Jan 1994	Predicting Private New Capital Expenditure Using Expectations Data (<i>Derek Burnell</i>)	xi–xviii
Dec 1993	Experimental Composite Leading Indicator: September Quarter 1993	xix–xxi
Dec 1993	Understanding Labour Costs (<i>Geoff Neideck</i>)	xi–xvii
Nov 1993	Population Change and Housing Demand (<i>John Cornish</i>)	xi–xvi
Oct 1993	Australian and New Zealand Standard Industrial Classification: Closer Statistical Relations	xi–xv
Sep 1993	Experimental Composite Leading Indicator: June Quarter 1993	xvii–xix
Sep 1993	The Timeliness of Quarterly Income and Expenditure Accounts: An International Comparison (<i>Philip Smith, Statistics Canada</i>)	xi–xvi
Aug 1993	Major ABS Classifications	xi–xviii
Jul 1993	Experimental Composite Leading Indicator: March Quarter 1993	xv–xvii
Jul 1993	Experimental Price Indexes for Age Pensioner Households: An Update	xi–xiv
Jun 1993	The Economic Importance of Sport and Recreation (<i>Carol Soloff</i>)	xi–xvi
May 1993	An Experimental Composite Leading Indicator of the Australian Business Cycle (<i>Gérard Salou and Cynthia Kim</i>)	xi–xviii
Apr 1993	Input-Output Tables: Describing the Shape of Australia’s Economy (<i>Dr Annette Barbetti</i>)	xi–xvi
Mar 1993	Change in Base Year of Constant Price National Accounts from 1984–85 to 1989–90	xi–xiv
Dec 1992	Housing Characteristics and Decisions: A Comparative Study of Sydney, Melbourne, Adelaide and Canberra	xvi–xvii
Dec 1992	Tourism: A Statistical Overview	xi–xv
Nov 1992	Australia’s Foreign Debt (<i>Jane Griffin-Warwicke</i>)	xi–xvi
Oct 1992	Leading Indicators of the Australian Business Cycle: Performance Over the Last Two Decades (<i>Gérard Salou and Cynthia Kim</i>)	
Sep 1992	State Accounts: Trends in State and Territory Economic Activity (<i>Tony Johnson</i>)	xi–xvi
Aug 1992	The Business Cycle in Australia: 1959 to 1992 (<i>Gérard Salou and Cynthia Kim</i>)	xi–xv
Jul 1992	Introduction to Financial Accounts	xi–xviii

...continued

Index of Feature Articles Published in *Australian Economic Indicators* —

continued

<i>Issue</i>	<i>Title</i>	<i>Reference</i>
Jun 1992	The Timing of Quarterly Commonwealth Budget Sector Outlays	xv–xxiii
Jun 1992	Environment Statistics: Frameworks and Developments	xi–xiv
May 1992	Government Redistribution of Income (<i>Judith White and Horst Posselt</i>)	xi–xviii
Apr 1992	International Comparisons of Gross Domestic Product at Purchasing Power Parity	xi–xiii
Mar 1992	Smarter Data Use (<i>John Zarb</i>)	xi–xvi
Feb 1992	Managed Funds in Australia (<i>Dene Baines and Suzanne Hartshorn</i>)	xi–xiv
Dec 1991	Building Approvals and Housing Finance Statistics — Do They Tell The Same Story? (<i>Graydon Smith</i>)	xi–xiv
Nov 1991	Measuring Inflation (<i>Tony Johnson</i>)	xi–xv
Oct 1991	Recent Trends in Overseas Migration (<i>Jennie Widdowson and Chris Ryan</i>)	xi–xviii
Sep 1991	The Role of a Business Register in a Statistical System (<i>Geoff Lee and Leon Pietsch</i>)	xi–xv
Aug 1991	A Time Series Decomposition of Retail Trade (<i>John Zarb</i>)	xi–xv
Jul 1991	The Census of Population and Housing	xi–xv
Jun 1991	Merchandise Export and Import Statistics by Country — Factors Affecting Bilateral Reconciliations (<i>Bob McColl and John Quinn</i>)	xi–xxi
May 1991	Measuring Employment and Unemployment	xi–xxi
Apr 1991	Picking Turning Points in the Economy (<i>Susan Linacre and John Zarb</i>)	xi–xvi
Feb 1991	Is the Consumer Price Index Seasonal? (<i>John Zarb</i>)	xi–xiv

FOR MORE INFORMATION...

- INTERNET* **www.abs.gov.au** the ABS web site is the best place to start for access to summary data from our latest publications, information about the ABS, advice about upcoming releases, our catalogue, and Australia Now—a statistical profile.
- LIBRARY* A range of ABS publications is available from public and tertiary libraries Australia-wide. Contact your nearest library to determine whether it has the ABS statistics you require, or visit our web site for a list of libraries.
- CPI INFOLINE* For current and historical Consumer Price Index data, call 1902 981 074 (call cost 77c per minute).
- DIAL-A-STATISTIC* For the latest figures for National Accounts, Balance of Payments, Labour Force, Average Weekly Earnings, Estimated Resident Population and the Consumer Price Index call 1900 986 400 (call cost 77c per minute).

INFORMATION SERVICE

Data which have been published and can be provided within five minutes are free of charge. Our information consultants can also help you to access the full range of ABS information—ABS user-pays services can be tailored to your needs, time frame and budget. Publications may be purchased. Specialists are on hand to help you with analytical or methodological advice.

- PHONE* **1300 135 070**
- EMAIL* **client.services@abs.gov.au**
- FAX* 1300 135 211
- POST* Client Services, ABS, GPO Box 796, Sydney 1041

WHY NOT SUBSCRIBE?

ABS subscription services provide regular, convenient and prompt deliveries of ABS publications and products as they are released. Email delivery of monthly and quarterly publications is available.

- PHONE* 1300 366 323
- EMAIL* subscriptions@abs.gov.au
- FAX* 03 9615 7848
- POST* Subscription Services, ABS, GPO Box 2796Y, Melbourne 3001



2135000002025
ISSN 1035-865X

RRP \$35.00