



AUSTRALIAN ECONOMIC INDICATORS

EMBARGO: 11.30AM (CANBERRA TIME) MON 31 AUG 2009

CONTENTS

	<i>page</i>
Notes	2

CHAPTERS

1 National Accounts	3
2 International Accounts	17
3 Consumption and Investment	41
4 Production	55
5 Prices	69
6 Labour Force and Demography	83
7 Incomes and Labour Costs	97
8 Financial Markets	105
9 State Comparisons	117
10 International Comparisons	135

ADDITIONAL INFORMATION

Explanatory Notes	150
Appendix: Index of Feature Articles published in Australian Economic Indicators	154

INQUIRIES

For further information about these and related statistics, contact the National Information and Referral Service on 1300 135 070, email client.services@abs.gov.au or Ms Jo Jackson on Canberra (02) 6252 6114, email <economic.indicators@abs.gov.au>.

NOTES

FORTHCOMING ISSUES

ISSUE	RELEASE DATE
October 2009	30 September 2009
November 2009	28 October 2009
December 2009	30 November 2009
January 2010	23 December 2009
February 2010	29 January 2010
March 2010	26 February 2010

IN THIS ISSUE

Where available, the statistics in this issue are presented as time series for the last three years of annual data, the last nine quarters or 15 months of data. To assist analysis most tables include percentage movements, as well as levels, of series.

Quarterly and monthly data for most series, and annual data for a limited number of series, are available from the Australian Bureau of Statistics for earlier periods than that shown in this publication. Many series can be obtained on electronic media. Inquiries should be directed to the National Information Service on 1300 135 070 or <client.services@abs.gov.au>.

CHANGES IN THIS ISSUE

From March quarter 2009 industry statistics reported in Table 6.9 are on the basis of *Australian and New Zealand Standard Industrial Classification (ANZSIC)*, 2006 edition. This edition replaces the 1993 edition which has been in use since 1994. The new edition of ANZSIC was developed to provide a more contemporary industrial classification system taking into account issues such as changes in the structure and composition of the economy, changing user demands and compatibility with major international classification standards.

Industry data up to December quarter 2007 are only available on an ANZSIC 1993 basis and data on an ANZSIC 2006 basis are shown from March quarter 2008, although for all quarters of 2008 data is available on the basis of both editions of ANZSIC.

EXTENDED TIME SERIES

Long time series datacubes for this publication are now provided on the ABS website.

SYMBOLS AND OTHER USAGES

See the Abbreviations section following the Explanatory Notes.

Peter Harper
Acting Australian Statistician

CHAPTER **1** **NATIONAL ACCOUNTS**

CONTENTS

page

TABLES

1.1	GDP and other selected aggregates, Chain volume measures	7
1.2	Expenditure on gross domestic product, Chain volume measures	8
1.3	Gross value added by industry at basic prices, Chain volume measures	10
1.4	Income component of GDP	12
1.5	National income account	13
1.6	National accounts ratios and indexes	14
1.7	All Australian governments, Government Finance Statistics	15
1.8	All Australian governments, Government Finance Statistics balance sheet	15

GRAPHS

GDP AND REAL NET NATIONAL DISPOSABLE INCOME, (from Table 1.1)
Chain volume measures, Trend—Quarterly % change

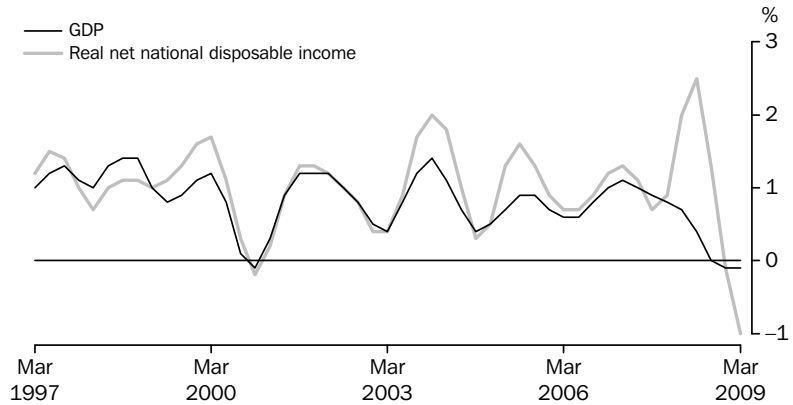

Source: Australian National Income, Expenditure and Product, (cat. no. 5206.0)

CONTRIBUTIONS TO GROWTH IN GDP, (from Table 1.2) Chain volume measure, Trend

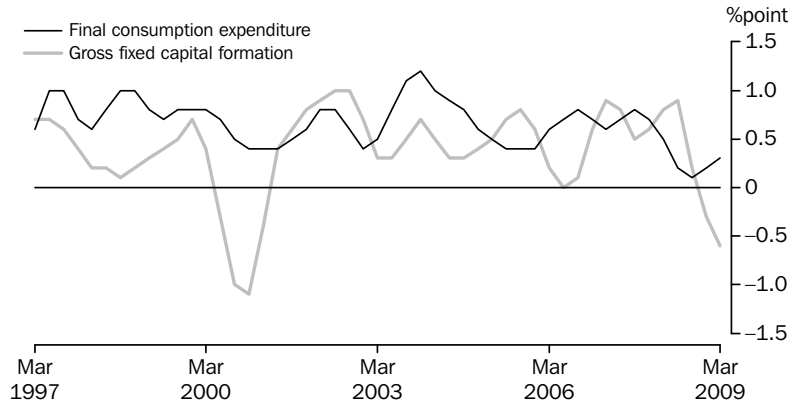

Source: Australian National Accounts: National Income, Expenditure and Product, (cat. no. 5206.0)

TOTAL GROSS FIXED CAPITAL FORMATION (GFCF), (from Table 1.2)
Chain volume measure—Quarterly % change

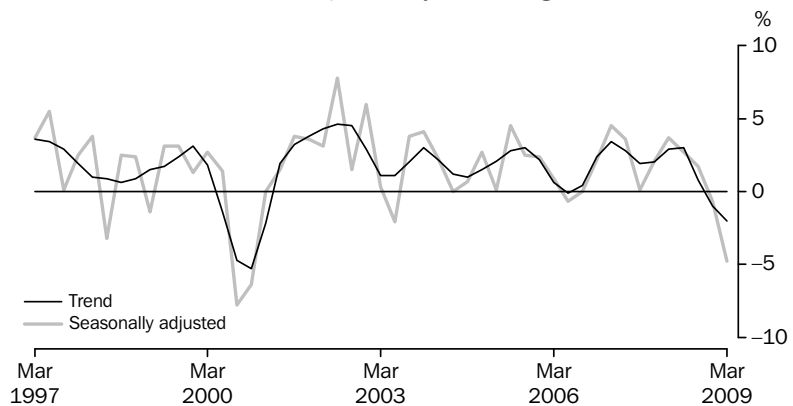

Source: Australian National Accounts: National Income, Expenditure and Product, (cat. no. 5206.0)

GRAPHS *continued*

PRIVATE GFCF, (from Table 1.2) Chain volume measure, Trend — Quarterly % change

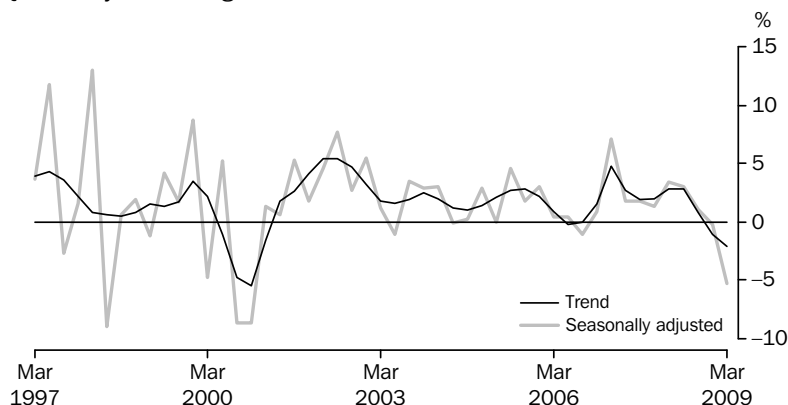

Source: Australian National Accounts: National Income, Expenditure and Product, (cat. no. 5206.0)

PRIVATE GFCF: SELECTED COMPONENTS, (from Table 1.2) Chain volume measure, Trend—Quarterly % change

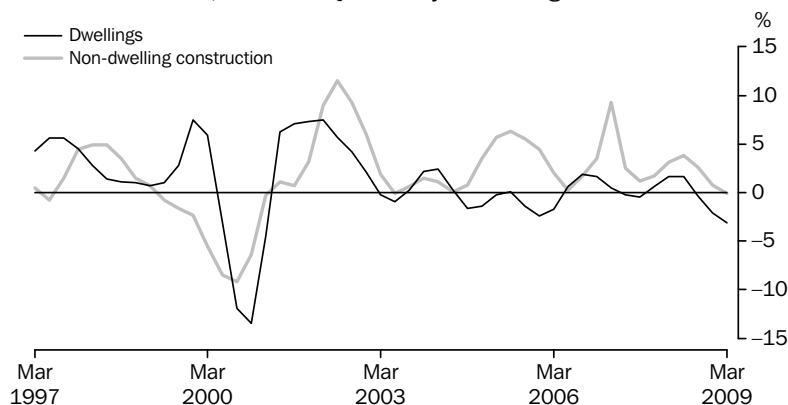

Source: Australian National Accounts: National Income, Expenditure and Product (cat. no. 5206.0)

LABOUR PRODUCTIVITY (PROXY) TREND, (from Table 1.6) GDP Market sector, Chain volume measure—Quarterly % change

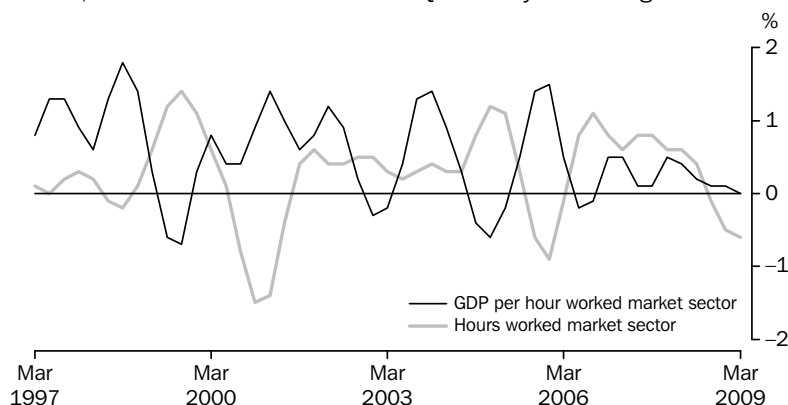

Source: Australian National Accounts: National Income, Expenditure and Product, (cat. no. 5206.0)

GRAPHS *continued*

GFS NET OPERATING BALANCE, (from Table 1.7) Total public sector—2006–07 and 2007–08

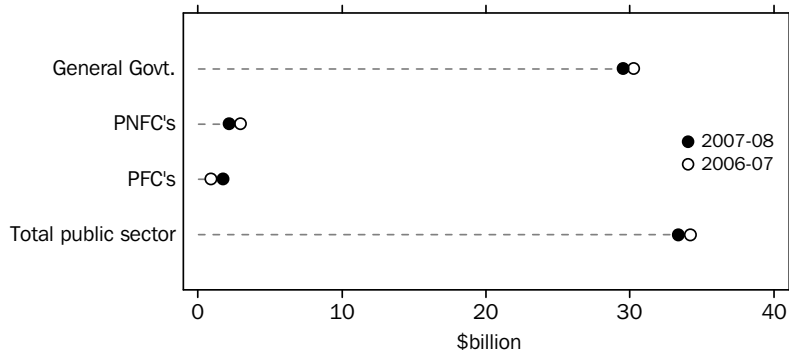

Notes: PNFC = Public Non-Financial Corporations.
PFC = Public Financial Corporations.

Source: Government Finance Statistics, Australia, (cat. no. 5512.0)

TOTAL PUBLIC SECTOR, (from Table 1.7) Net lending/borrowing as a percentage of GDP

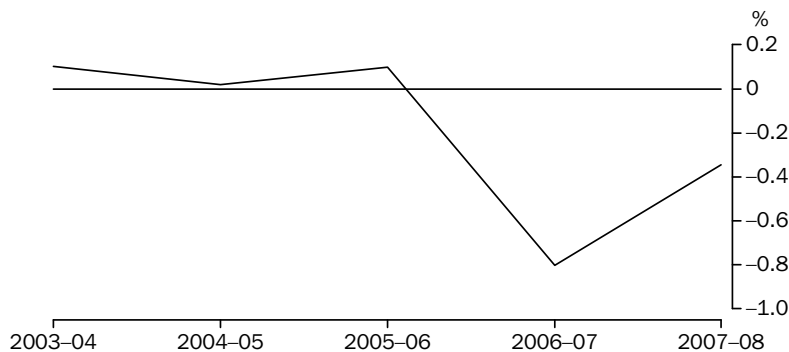

Notes: A negative percentage of GDP represents a net borrowing position.
A positive percentage of GDP represents a net lending position.

Source: Government Finance Statistics, (cat. no. 5512.0)

Accruals-based Government Finance Statistics, (GFS) are presented in the form of Operating Statements, Cash Flow Statements, Balance Sheets and Statements of Stocks and Flows and the main analytical measures are described in the AEI Glossary.

1.1**GDP AND OTHER SELECTED AGGREGATES, Chain volume measures(a)**

<i>Period</i>	GDP	<i>Real gross domestic income</i>	<i>Real net national disposable income</i>	<i>Domestic final demand</i>	<i>Non-farm GDP</i>	<i>Gross national expenditure</i>
---------------	------------	-----------------------------------	--	------------------------------	---------------------	-----------------------------------

ANNUAL (\$ MILLION)

2005–06	1 012 269	1 000 464	810 133	1 012 989	984 801	1 014 966
2006–07	1 045 674	1 045 674	840 800	1 055 819	1 023 293	1 058 471
2007–08	1 084 146	1 095 701	879 743	1 112 056	1 060 167	1 116 723

PERCENTAGE CHANGE FROM PREVIOUS YEAR

2005–06	3.0	4.9	4.5	4.2	3.0	3.8
2006–07	3.3	4.5	3.8	4.2	3.9	4.3
2007–08	3.7	4.8	4.6	5.3	3.6	5.5

SEASONALLY ADJUSTED (\$ MILLION)

2006–2007						
March	263 419	264 183	212 567	266 417	257 838	268 607
June	265 393	265 988	213 576	270 097	260 446	270 564
2007–2008						
September	268 014	268 226	215 631	272 301	262 163	273 329
December	270 339	271 276	217 340	276 410	264 148	278 206
March	272 425	274 218	219 862	280 388	266 286	282 243
June	273 368	281 931	226 910	282 931	267 570	283 458
2008–2009						
September	273 970	286 510	233 104	284 685	267 360	285 063
December	272 429	282 848	229 137	284 709	265 136	281 306
March	273 468	278 789	225 228	281 774	266 353	278 423

TREND—PERCENTAGE CHANGE FROM PREVIOUS QUARTER

2007–2008						
December	0.8	1.0	0.9	1.3	0.8	1.4
March	0.7	1.8	2.0	1.3	0.7	1.4
June	0.4	2.0	2.5	1.1	0.3	0.8
2008–2009						
September	0.0	0.9	1.3	0.4	–0.1	–0.2
December	–0.1	–0.3	–0.1	–0.1	–0.2	–0.7
March	–0.1	–0.9	–1.0	–0.3	–0.2	–0.9

(a) Reference year for chain volume measure is 2006–07.

Source: Australian National Accounts: National Income, Expenditure and Product, (cat. no. 5206.0)

1.2 EXPENDITURE ON GDP, Chain volume measures(a)

Period	FINAL CONSUMPTION EXPENDITURE		GROSS FIXED CAPITAL FORMATION			Change in inventories	Exports of goods and services	Imports of goods and services	Statistical discrepancy	GDP
	Households	Government	Private	Public corporations	General government					
ANNUAL (\$ MILLION)										
2005–06	562 229	180 839	227 867	18 579	23 782	2 298	207 886	209 246	na	1 012 269
2006–07	584 909	186 205	238 948	18 756	27 003	2 652	215 695	228 452	na	1 045 674
2007–08	606 548	192 611	264 230	19 935	28 731	4 668	224 473	257 834	783	1 084 146
PERCENTAGE CHANGE FROM PREVIOUS YEAR										
2005–06	2.6	2.5	8.7	18.6	3.2	na	2.2	7.2	na	3.0
2006–07	4.0	3.0	4.9	1.0	13.5	na	3.8	9.2	na	3.3
2007–08	3.7	3.4	10.6	6.3	6.4	na	4.1	12.9	na	3.7
CONTRIBUTION TO ANNUAL GROWTH										
2005–06	1.4	0.4	1.9	0.3	0.1	-0.4	0.5	na	na	3.0
2006–07	2.2	0.5	1.1	0.0	0.3	0.0	0.8	na	na	3.3
2007–08	2.1	0.6	2.4	0.1	0.2	0.2	0.8	na	0.1	3.7
SEASONALLY ADJUSTED (\$ MILLION)										
2006–2007										
March	147 389	46 545	61 630	4 406	6 328	2 183	54 179	58 780	-582	263 419
June	148 312	46 698	62 735	4 946	7 269	584	54 623	59 478	-354	265 393
2007–2008										
September	149 843	47 358	63 844	4 767	6 488	1 028	55 351	60 881	215	268 014
December	151 689	48 067	64 659	4 917	7 078	1 796	55 133	62 705	-295	270 339
March	152 583	48 282	66 862	5 154	7 508	1 855	56 285	65 914	-190	272 425
June	152 384	48 904	68 865	5 081	7 697	527	57 707	68 361	564	273 368
2008–2009										
September	152 500	49 186	69 656	5 738	7 604	378	57 204	68 793	495	273 970
December	152 955	49 305	69 495	5 666	7 288	-3 403	56 724	63 596	-2 006	272 429
March	153 840	49 475	65 825	5 392	7 242	-3 351	58 239	59 147	-4 047	273 468
PERCENTAGE CHANGE FROM PREVIOUS QUARTER										
2007–2008										
December	1.2	1.5	1.3	3.1	9.1	na	-0.4	3.0	na	0.9
March	0.6	0.4	3.4	4.8	6.1	na	2.1	5.1	na	0.8
June	-0.1	1.3	3.0	-1.4	2.5	na	2.5	3.7	na	0.3
2008–2009										
September	0.1	0.6	1.1	12.9	-1.2	na	-0.9	0.6	na	0.2
December	0.3	0.2	-0.2	-1.3	-4.2	na	-0.8	-7.6	na	-0.6
March	0.6	0.3	-5.3	-4.8	-0.6	na	2.7	-7.0	na	0.4

na not available

(a) Reference year for chain volume measure is 2006–07.

Source: Australian National Accounts: National Income, Expenditure and Product, (cat. no. 5206.0)

1.2EXPENDITURE ON GDP, Chain volume measures(a) *continued*

Period	FINAL CONSUMPTION EXPENDITURE		GROSS FIXED CAPITAL FORMATION			Change in inventories	Exports of goods and services	Imports of goods and services	Statistical discrepancy	GDP
	Households	Government	Private	Public corporations	General government					
PERCENTAGE CHANGE FROM SAME QUARTER OF PREVIOUS YEAR										
2007–2008										
December	4.1	4.0	12.3	2.8	0.9	na	2.6	10.7	na	4.1
March	3.5	3.7	8.5	17.0	18.6	na	3.9	12.1	na	3.4
June	2.7	4.7	9.8	2.7	5.9	na	5.6	14.9	na	3.0
2008–2009										
September	1.8	3.9	9.1	20.4	17.2	na	3.3	13.0	na	2.2
December	0.8	2.6	7.5	15.2	3.0	na	2.9	1.4	na	0.8
March	0.8	2.5	-1.6	4.6	-3.5	na	3.5	-10.3	na	0.4
CONTRIBUTION TO QUARTERLY GROWTH										
2007–2008										
December	0.7	0.3	0.3	0.1	0.2	0.3	-0.1	-0.7	-0.2	0.9
March	0.3	0.1	0.8	0.1	0.2	0.0	0.4	-1.2	0.0	0.8
June	-0.1	0.2	0.7	0.0	0.1	-0.5	0.5	-0.9	0.3	0.3
2008–2009										
September	0.0	0.1	0.3	0.2	0.0	-0.1	-0.2	-0.2	0.0	0.2
December	0.2	0.0	-0.1	0.0	-0.1	-1.4	-0.2	1.9	-0.9	-0.6
March	0.3	0.1	-1.3	-0.1	0.0	0.0	0.6	1.6	-0.7	0.4

na not available

(a) Reference year for chain volume measure is 2006–07.

Source: Australian National Accounts: National Income, Expenditure and Product, (cat. no. 5206.0)

1.3 GROSS VALUE ADDED, By industry at basic prices(a)—Chain volume measures(b)

Period	Agriculture, forestry and fishing	Mining	Manufacturing	Electricity, gas and water supply	Construction	Wholesale trade	Retail trade	Accommodation, cafes and restaurants	Transport and storage	Communication services	Finance and insurance
--------	-----------------------------------	--------	---------------	-----------------------------------	--------------	-----------------	--------------	--------------------------------------	-----------------------	------------------------	-----------------------

ANNUAL (\$ MILLION)

2005–06	28 145	75 613	101 320	22 117	68 746	46 693	54 281	20 050	45 725	22 555	70 426
2006–07	23 152	81 415	103 292	21 854	72 408	47 626	56 342	20 461	48 409	24 616	76 576
2007–08	24 744	83 420	106 724	21 842	77 079	49 032	58 905	20 525	51 061	26 373	81 616

PERCENTAGE CHANGE FROM PREVIOUS YEAR

2005–06	2.9	1.1	-0.5	1.3	8.3	2.9	1.0	2.9	2.7	7.3	5.2
2006–07	-17.7	7.7	1.9	-1.2	5.3	2.0	3.8	2.1	5.9	9.1	8.7
2007–08	6.9	2.5	3.3	-0.1	6.5	3.0	4.5	0.3	5.5	7.1	6.6

SEASONALLY ADJUSTED (\$ MILLION)

2006–2007											
March	5 765	20 486	26 101	5 407	18 665	12 020	14 256	5 107	12 279	6 259	19 483
June	5 115	20 556	26 018	5 359	18 421	12 021	14 283	5 201	12 380	6 361	19 998
2007–2008											
September	6 041	20 361	26 009	5 493	18 923	12 033	14 616	5 199	12 472	6 478	20 393
December	6 379	20 757	26 419	5 441	19 006	12 266	14 768	5 154	12 577	6 612	20 482
March	6 331	20 891	27 150	5 485	19 494	12 265	14 797	5 127	12 784	6 669	20 428
June	5 993	21 412	27 145	5 423	19 656	12 467	14 723	5 045	13 228	6 615	20 312
2008–2009											
September	6 793	21 159	26 808	5 699	20 050	12 491	14 787	5 055	12 843	6 649	20 300
December	7 471	21 541	25 567	5 620	19 951	12 095	14 873	5 052	12 856	6 566	20 502
March	7 293	21 207	24 716	5 715	19 472	11 839	14 994	5 046	12 546	6 577	20 401

PERCENTAGE CHANGE FROM PREVIOUS QUARTER

2007–2008											
December	5.6	1.9	1.6	-0.9	0.4	1.9	1.0	-0.9	0.8	2.1	0.4
March	-0.7	0.6	2.8	0.8	2.6	0.0	0.2	-0.5	1.6	0.9	-0.3
June	-5.3	2.5	0.0	-1.1	0.8	1.6	-0.5	-1.6	3.5	-0.8	-0.6
2008–2009											
September	13.3	-1.2	-1.2	5.1	2.0	0.2	0.4	0.2	-2.9	0.5	-0.1
December	10.0	1.8	-4.6	-1.4	-0.5	-3.2	0.6	-0.1	0.1	-1.3	1.0
March	-2.4	-1.5	-3.3	1.7	-2.4	-2.1	0.8	-0.1	-2.4	0.2	-0.5

(a) Basic prices are the amounts received by producers, including the value of any subsidies on products, but before any taxes on products.

(b) Reference year for chain volume measure is 2006–07.

Source: Australian National Accounts: National Income, Expenditure and Product, (cat. no. 5206.0)

1.3 GROSS VALUE ADDED, By industry at basic prices(a)—Chain volume measures(b)

continued

Period	Property and business services	Government administration and defence	Education	Health and community services	Cultural and recreational services	Personal and other services	Ownership of dwellings	Gross value added at basic prices	Taxes less subsidies on products	Statistical discrepancy	GDP(c)
ANNUAL (\$ MILLION)											
2005–06	121 911	38 683	42 400	60 218	14 651	18 371	78 813	931 040	80 905	na	1 012 269
2006–07	124 830	40 667	43 036	61 650	15 571	19 183	81 410	962 500	83 173	na	1 045 674
2007–08	131 139	40 708	43 681	62 907	16 109	19 867	83 423	999 153	84 920	74	1 084 146
PERCENTAGE CHANGE FROM PREVIOUS YEAR											
2005–06	3.0	2.1	1.2	5.0	2.8	4.0	3.8	3.0	2.0	na	3.0
2006–07	2.4	5.1	1.5	2.4	6.3	4.4	3.3	3.4	2.8	na	3.3
2007–08	5.1	0.1	1.5	2.0	3.5	3.6	2.5	3.8	2.1	na	3.7
SEASONALLY ADJUSTED (\$ MILLION)											
2006–2007											
March	31 322	10 077	10 781	15 453	4 021	4 866	20 433	242 765	20 942	-271	263 419
June	31 644	10 109	10 821	15 609	3 995	4 791	20 559	243 157	21 022	1 241	265 393
2007–2008											
September	32 090	10 008	10 861	15 583	3 952	4 919	20 657	246 088	21 166	760	268 014
December	32 109	10 383	10 900	15 560	4 055	4 901	20 783	248 551	21 295	493	270 339
March	32 920	10 207	10 940	15 890	4 028	4 990	20 919	251 315	21 283	-173	272 425
June	34 020	10 109	10 980	15 873	4 073	5 058	21 064	253 198	21 176	-1 007	273 368
2008–2009											
September	33 762	10 256	11 020	15 972	4 204	5 025	21 216	254 090	21 014	-1 135	273 970
December	32 587	10 122	11 060	16 134	4 135	5 064	21 361	252 555	21 004	-1 130	272 429
March	31 720	10 536	11 101	16 318	4 026	5 065	21 507	250 079	20 983	2 406	273 468
PERCENTAGE CHANGE FROM PREVIOUS QUARTER											
2007–2008											
December	0.1	3.7	0.4	-0.2	2.6	-0.4	0.6	1.0	0.6	na	0.9
March	2.5	-1.7	0.4	2.1	-0.7	1.8	0.7	1.1	-0.1	na	0.8
June	3.3	-1.0	0.4	-0.1	1.1	1.4	0.7	0.7	-0.5	na	0.3
2008–2009											
September	-0.8	1.5	0.4	0.6	3.2	-0.6	0.7	0.4	-0.8	na	0.2
December	-3.5	-1.3	0.4	1.0	-1.6	0.8	0.7	-0.6	0.0	na	-0.6
March	-2.7	4.1	0.4	1.1	-2.7	0.0	0.7	-1.0	-0.1	na	0.4

na not available

(a) Basic prices are the amounts received by producers, including the value of any subsidies on products, but before any taxes on products.

(b) Reference year for chain volume measure is 2006–07.

(c) GDP at purchaser's prices.

Source: Australian National Accounts: National Income, Expenditure and Product, (cat. no. 5206.0)

1.4 INCOME COMPONENT OF GDP

Period	GROSS OPERATING SURPLUS AND MIXED INCOME					Total factor income	Taxes less subsidies on production and imports	Statistical discrepancy	GDP
	Compensation of employees	Private non-financial corporations	Public non-financial corporations	General government	Financial corporations				
ANNUAL (\$ MILLION)									
2005–06	464 516	178 180	20 655	16 770	28 266	859 996	107 458	na	967 454
2006–07	501 011	199 494	16 551	17 938	30 408	932 788	112 886	na	1 045 674
2007–08	539 020	220 374	15 563	19 252	32 454	1 011 024	122 324	-1 430	1 131 918
PERCENTAGE CHANGE FROM PREVIOUS YEAR									
2005–06	7.7	13.9	-1.4	7.2	6.3	8.1	5.6	na	7.8
2006–07	7.9	12.0	-19.9	7.0	7.6	8.5	5.1	na	8.1
2007–08	7.6	10.5	-6.0	7.3	6.7	8.4	8.4	na	8.2
SEASONALLY ADJUSTED (\$ MILLION)									
2006–2007									
March	126 516	52 011	3 081	4 521	7 637	236 251	28 176	176	264 603
June	129 752	51 795	3 321	4 603	7 901	240 425	29 187	-1 595	268 017
2007–2008									
September	131 645	51 678	3 727	4 688	8 142	244 624	30 113	-1 629	273 108
December	133 128	53 124	3 987	4 770	8 158	248 897	30 926	-783	279 039
March	135 944	54 627	3 634	4 854	7 985	253 524	31 221	-164	284 581
June	138 343	61 460	4 267	4 941	8 172	264 439	30 094	-61	294 472
2008–2009									
September	141 991	64 876	3 599	5 026	8 033	272 047	30 775	154	302 976
December	143 627	60 016	3 374	5 113	8 349	269 240	30 117	2 931	302 289
March	141 980	59 845	3 519	5 203	8 654	268 151	30 923	1 256	300 330
PERCENTAGE CHANGE FROM PREVIOUS QUARTER									
2007–2008									
December	1.1	2.8	7.0	1.8	0.2	1.7	2.7	na	2.2
March	2.1	2.8	-8.8	1.8	-2.1	1.9	1.0	na	2.0
June	1.8	12.5	17.4	1.8	2.3	4.3	-3.6	na	3.5
2008–2009									
September	2.6	5.6	-15.7	1.7	-1.7	2.9	2.3	na	2.9
December	1.2	-7.5	-6.2	1.7	3.9	-1.0	-2.1	na	-0.2
March	-1.1	-0.3	4.3	1.8	3.7	-0.4	2.7	na	-0.6

na not available

Source: Australian National Accounts: National Income, Expenditure and Product, (cat. no. 5206.0)

1.5 NATIONAL INCOME ACCOUNT

Period	Compensation of employees	Gross operating surplus and mixed income	Taxes less subsidies on production and imports	Net primary income receivable from non-residents	Net secondary income receivable from non-residents	Gross disposable income	Final consumption expenditure	Consumption of fixed capital	Net saving(a)
ANNUAL (\$ MILLION)									
2005–06	464 516	395 480	107 458	-37 458	-649	929 347	720 597	146 126	62 623
2006–07	501 011	431 777	112 886	-45 433	-339	999 902	771 114	159 102	69 685
2007–08	539 020	472 004	122 324	-48 780	-344	1 084 224	827 581	172 306	84 337
SEASONALLY ADJUSTED (\$ MILLION)									
2006–2007									
March	126 516	109 735	28 176	-11 633	-69	252 725	194 294	40 181	18 250
June	129 752	110 672	29 187	-11 893	-97	257 622	197 467	41 006	19 149
2007–2008									
September	131 645	112 979	30 113	-11 651	-46	263 040	201 290	41 791	19 959
December	133 128	115 769	30 926	-12 423	-122	267 278	205 825	42 617	18 836
March	135 944	117 580	31 221	-12 205	-80	272 460	208 832	43 489	20 139
June	138 343	126 096	30 094	-12 583	-94	281 856	211 458	44 409	25 989
2008–2009									
September	141 991	130 056	30 775	-10 605	-89	292 128	214 525	45 336	32 266
December	143 627	125 614	30 117	-10 360	-172	288 825	216 620	46 256	25 949
March	141 980	126 171	30 923	-9 498	-190	289 386	219 703	47 216	22 467

(a) Saving derived as a balancing item.

Source: Australian National Accounts: National Income, Expenditure and Product, (cat. no. 5206.0)

1.6 NATIONAL ACCOUNTS RATIOS AND INDEXES

Period	RATIOS (PER CENT)						INDEXES OF GROSS PRODUCT PER HOUR WORKED AND GDP DATA PER CAPITA (2006–07=100.0)		
	Private final demand to total domestic demand	Private non-farm inventories to sales(a)	Household saving ratio	Corporate gross operating surplus to TFI(b)	Compensation of employees to TFI(b)	Interest payable to household disposable income(c)	GDP per hour worked	Market sector gross product per hour worked(d)	GDP per capita
ANNUAL									
2005–06	78.3	0.703	0.0	26.4	54.0	10.6	99.3	99.3	98.4
2006–07	78.0	0.676	2.0	26.4	53.7	12.2	100.0	100.0	100.0
2007–08	78.2	0.664	0.9	26.5	53.3	14.8	100.9	101.3	101.9
SEASONALLY ADJUSTED (UNLESS FOOTNOTED)									
2006–2007									
March	78.4	0.679	2.4	26.6	53.6	12.4	100.7	100.8	99.7
June	78.2	0.672	3.2	26.2	54.0	12.7	100.3	100.2	100.0
2007–2008									
September	78.4	0.676	1.9	26.0	53.8	13.4	100.9	100.8	100.6
December	78.1	0.678	0.3	26.2	53.5	14.3	100.7	101.1	101.1
March	78.2	0.668	0.8	26.1	53.6	15.2	100.8	101.8	101.4
June	78.0	0.651	0.8	27.9	52.3	16.2	101.2	101.7	101.3
2008–2009									
September	77.9	0.643	2.2	28.1	52.2	16.2	101.1	101.5	101.0
December	77.9	0.634	6.9	26.6	53.3	13.4	100.7	102.3	99.9
March	77.7	0.657	1.8	26.9	52.9	11.4	102.3	101.7	99.8

(a) Sales is defined as gross non-farm product plus imports of goods and services less changes in private non-farm inventories.

(b) Corporate gross operating surplus include private corporate trading enterprises plus financial enterprises less imputed bank service charge. TFI = Total factor income.

(c) Interest paid component contains original data.

(d) By convention, zero productivity growth is assumed for industries in the non-market sector, mainly government and some service industries. Therefore, a better indicator of productivity change is provided by the series showing market sector constant price gross product per hour worked.

Source: Australian National Accounts: National Income, Expenditure and Product, (cat. no. 5206.0)

1.7 ALL AUSTRALIAN GOVERNMENTS, Government Finance Statistics

Period	GFS NET OPERATING BALANCE				GFS NET LENDING(+)/BORROWING(-)			
	General Government	Public non-financial corporations	Public financial corporations	Total public sector	General Government	Public non-financial corporations	Public financial corporations	Total public sector
ANNUAL (\$ MILLION)								
2005-06	28 163	-560	765	28 447	18 990	-9 485	734	10 555
2006-07	30 277	2 934	883	34 230	17 243	-8 546	721	9 625
2007-08	29 512	2 169	1 703	33 355	14 505	-12 998	1 589	3 292

Source: Government Finance Statistics, Australia, (cat. no. 5512.0) and Public Finance Section.

1.8 ALL AUSTRALIAN GOVERNMENTS, Government Finance Statistics balance sheet—as at 30 June 2007

	GENERAL GOVERNMENT		PUBLIC NON-FINANCIAL CORPORATIONS		PUBLIC FINANCIAL CORPORATIONS		TOTAL PUBLIC SECTOR	
	2006-07	2007-08	2006-07	2007-08	2006-07	2007-08	2006-07	2007-08
ANNUAL (\$ MILLION)								
Total assets	1 081 101	1 240 323	279 729	307 339	295 511	280 213	1 297 219	1 483 096
Total liabilities	366 844	377 765	96 421	101 325	273 826	261 283	582 962	620 538
Shares and other contributed capital	0	0	183 308	206 015	21 686	18 929	0	0
GFS Net worth	714 257	862 558	0	0	0	0	714 257	862 558
Net debt	-71 757	-81 946	45 743	52 098	-41 411	-38 674	-67 426	-68 522

Source: Government Finance Statistics, Australia, (cat. no. 5512.0) and Public Finance Section.

CHAPTER 2

INTERNATIONAL ACCOUNTS

CONTENTS

page

TABLES

2.1	Balance of payments, Current account	22
2.2	Balance of payments, Capital and financial account	23
2.3	International trade in goods and services, Chain volume measures	24
2.4	International trade in goods and services	25
2.5	Goods credits, By commodity group	26
2.6	Goods debits, By commodity group	28
2.7	Services	31
2.8	Investment income	32
2.9	International investment position	32
2.10	International investment position, By type of investment	33
2.11	Balance of payments and international investment position ratios	34
2.12	Merchandise trade, By selected countries and country groups	35
2.13	Merchandise trade shares, By selected countries and country groups	36
2.14	Merchandise trade, By selected countries of the Association of South-East Asian Nations	37
2.15	Merchandise trade shares, By selected countries of the Association of South-East Asian Nations	38
2.16	Merchandise trade, By selected member countries of the European Union	39
2.17	Merchandise trade shares, By selected member countries of the European Union	40

GRAPHS

BALANCE ON CURRENT ACCOUNT, (from Table 2.1)

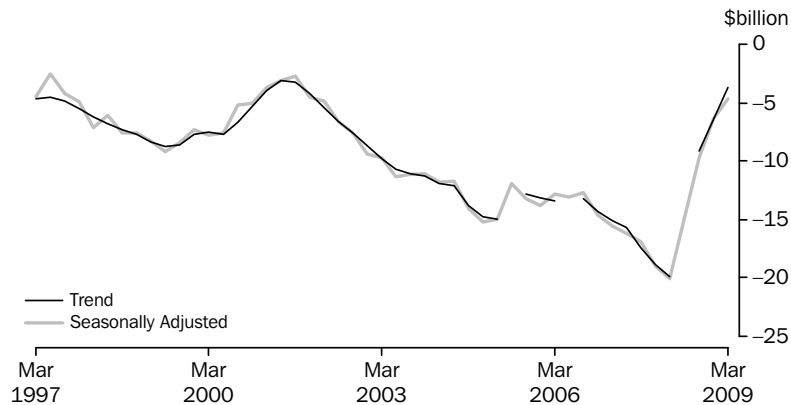

Source: Balance of Payments and International Investment Position, Australia, (cat. no. 5302.0)

GOODS, (from Table 2.1) Trend

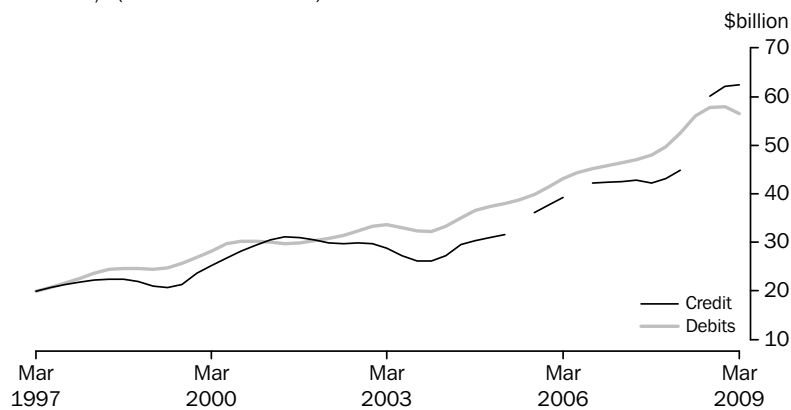

Source: Balance of Payments and International Investment Position, Australia, (cat. no. 5302.0)

FINANCIAL ACCOUNT, (from Table 2.2) Selected types of investment

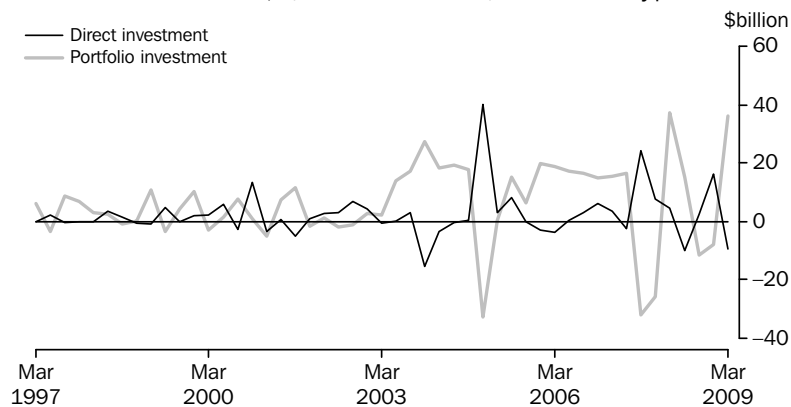

Source: Balance of Payments and International Investment Position, Australia, (cat. no. 5302.0)

GRAPHS *continued*

COMPONENTS OF GOODS CREDITS, (from Table 2.3) Chain volume measures—Seasonally adjusted

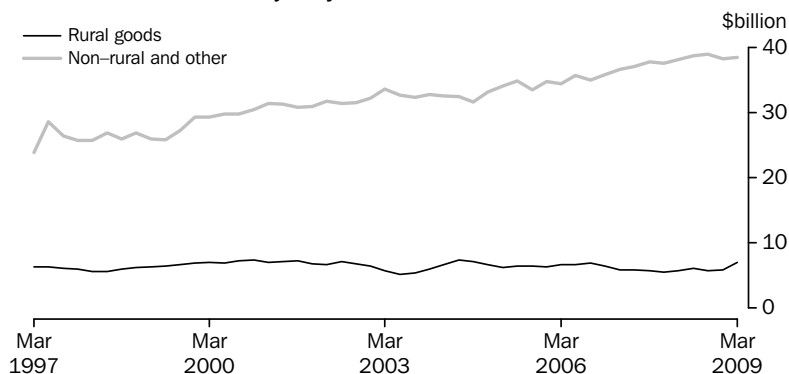

(a) Reference year 2006–07

Source: *Balance of Payments and International Investment Position, Australia*, (cat. no. 5302.0)

COMPONENTS OF GOODS DEBITS, (from Table 2.3) Chain volume measures—Seasonally adjusted

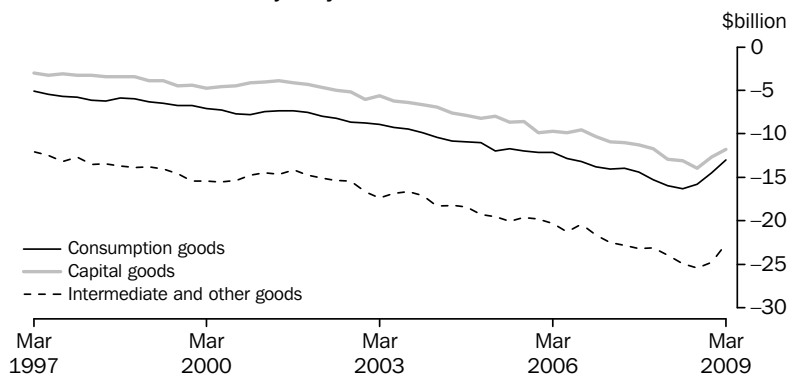

(a) Reference year 2006–07

Source: *Balance of Payments and International Investment Position, Australia*, (cat. no. 5302.0)

SERVICES, (from Table 2.7) Trend

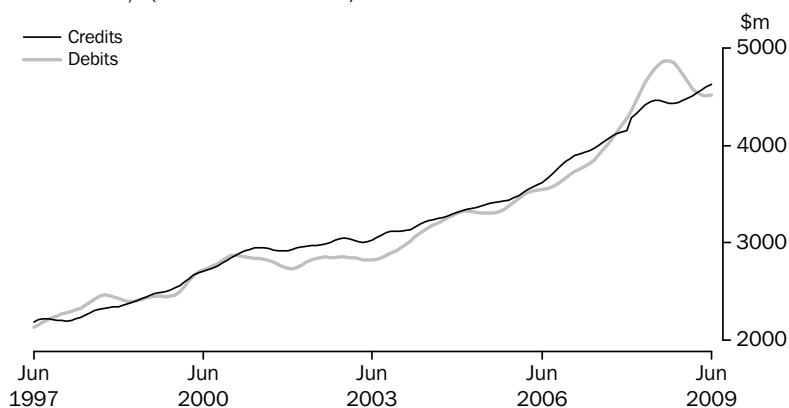

Source: *International Trade in Goods and Services, Australia*, (cat. no. 5368.0)

GRAPHS *continued*

CURRENT ACCOUNT TO GDP, (from Table 2.11)

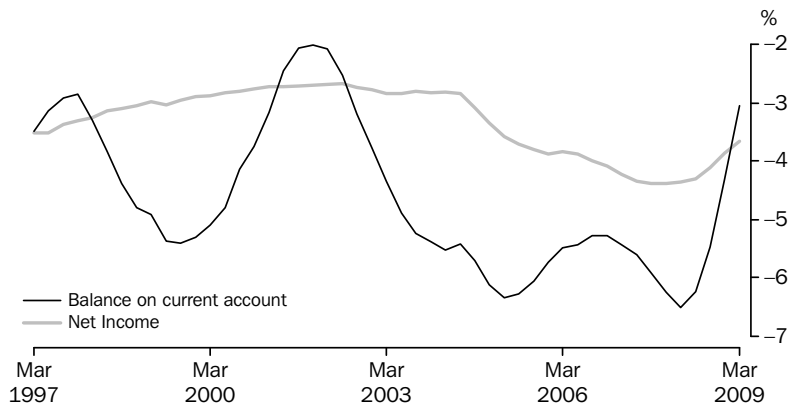

Source: *Balance of Payments and International Investment Position, Australia, (cat. no. 5302.0)*

NET FOREIGN DEBT TO GDP, (from Table 2.11)

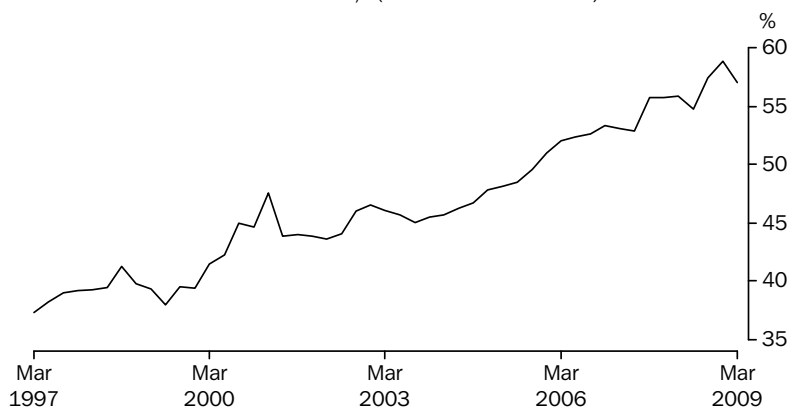

Source: *Balance of Payments and International Investment Position, Australia, (cat. no. 5302.0)*

EXPORT SHARES WITH SELECTED COUNTRIES AND COUNTRY GROUPS, (from Table 2.13)

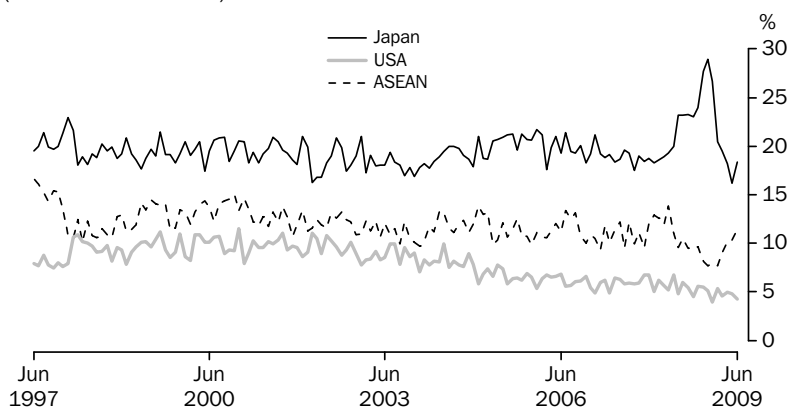

Source: *International Trade in Goods and Services, Australia, (cat. no. 5368.0)*

GRAPHS *continued*

EXPORT SHARES WITH SELECTED ASEAN COUNTRIES, (from Table 2.15)

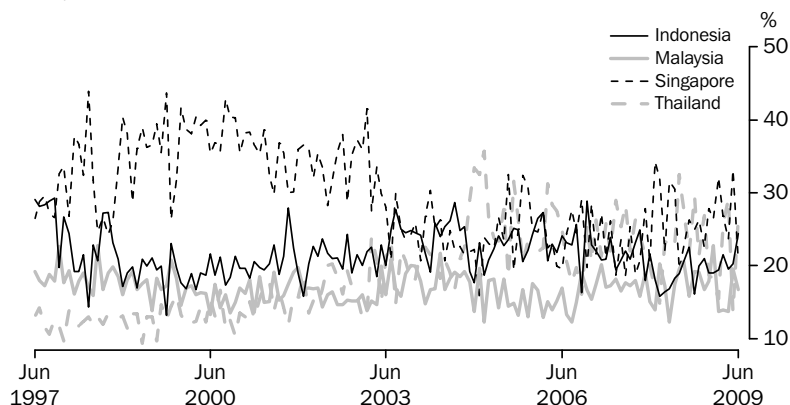

Source: *International Trade in Goods and Services, Australia*, (cat. no. 5368.0)

EXPORT SHARES WITH SELECTED EUROPEAN UNION COUNTRIES, (from Table 2.17)

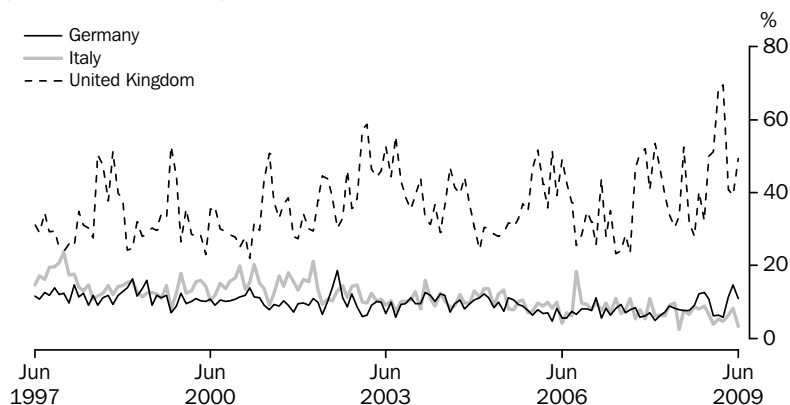

Source: *International Trade in Goods and Services, Australia*, (cat. no. 5368.0)

2.1 BALANCE OF PAYMENTS, Current account

Period	Balance on current account	Balance on goods and services	Goods	Goods credits	Goods debits	Services	Income	Current transfers
ANNUAL (\$ MILLION) (a)								
2005–06	-52 627	-14 520	-15 291	154 425	-169 716	771	-37 458	-649
2006–07	-58 529	-12 757	-14 510	169 514	-184 024	1 753	-45 433	-339
2007–08	-70 632	-21 508	-22 273	182 816	-205 089	765	-48 780	-344
SEASONALLY ADJUSTED (\$ MILLION) (b)								
2006–2007								
March	-15 541	-3 840	-4 280	42 617	-46 897	440	-11 633	-69
June	-16 215	-4 226	-4 625	42 668	-47 293	399	-11 893	-97
2007–2008								
September	-16 900	-5 202	-5 592	42 146	-47 739	390	-11 651	-46
December	-19 020	-6 475	-6 722	42 319	-49 041	247	-12 423	-122
March	-20 118	-7 834	-7 922	45 162	-53 084	88	-12 205	-80
June	-14 780	-2 103	-2 088	53 197	-55 284	-16	-12 583	-94
2008–2009								
September	-9 695	999	1 396	59 922	-58 526	-397	-10 605	-89
December	-6 357	4 175	4 366	65 538	-61 172	-191	-10 360	-172
March	-4 614	5 075	4 626	59 241	-54 615	448	-9 498	-190

(a) The estimates for goods and services are not necessarily consistent with the corresponding monthly estimates, shown in tables 2.4 to 2.7 obtained from *International Trade in Good and Services, Australia*, (cat. no. 5368.0) issued monthly, due to data revisions to the original monthly data not feeding into the quarterly original series until the next quarterly release of *Balance of Payments and International Investment Position, Australia*, (cat. no. 5302.0).

(b) In addition to the differences outlined in footnote (a), the quarterly seasonally adjusted estimates for goods and services are not necessarily consistent with corresponding monthly seasonally adjusted estimates, shown in table 2.4 due to the independent seasonal adjustment of the Quarterly and Monthly data.

Source: *Balance of Payments and International Investment Position, Australia*, (cat. no. 5302.0)

2.2

BALANCE OF PAYMENTS, Capital and financial account

<i>Period</i>	Capital and financial account	<i>Capital account</i>	<i>Financial account</i>	<i>Direct investment net</i>	<i>Direct investment abroad</i>	<i>Direct investment in Australia</i>	<i>Portfolio investment</i>	<i>Financial derivatives</i>	<i>Other investment</i>	<i>Reserve assets</i>	<i>Net errors and omissions</i>
ANNUAL (\$ MILLION)											
2005–06	53 691	1 726	51 965	-6 456	-29 695	23 239	62 564	-3 768	5 230	-5 605	-1 064
2006–07	59 444	2 380	57 064	10 129	-30 616	40 745	63 338	3 469	255	-20 127	-915
2007–08	69 394	2 167	67 227	26 349	-33 436	59 785	-5 186	-9 157	10 929	44 292	1 238
QUARTERLY ORIGINAL (\$ MILLION)											
2006–2007											
March	15 081	539	14 542	3 475	-8 893	12 368	15 459	175	-2 990	-1 577	56
June	14 828	381	14 447	-2 577	-3 650	1 073	16 548	684	9 903	-10 111	-395
2007–2008											
September	18 710	566	18 144	24 419	-15 411	39 830	-32 057	-394	-1 905	28 081	-2
December	19 228	462	18 766	7 577	7 870	-293	-25 754	-14 646	27 994	23 595	475
March	18 974	602	18 372	4 442	-11 098	15 540	37 360	1 603	-19 636	-5 397	206
June	12 482	537	11 945	-10 089	-14 797	4 708	15 265	4 280	4 476	-1 987	559
2008–2009											
September	11 270	783	10 487	2 464	-9 644	12 108	-11 460	-4 706	19 107	5 082	296
December	7 770	360	7 410	16 101	-7 306	23 407	-7 889	980	406	-2 188	-489
March	4 716	927	3 789	-9 348	-14 257	4 909	36 247	1 445	-22 719	-1 836	-549

Source: *Balance of Payments and International Investment Position, Australia*, (cat. no. 5302.0)

2.3 INTERNATIONAL TRADE IN GOODS AND SERVICES, Chain volume measures(a) ...

Period	BALANCE	CREDITS					DEBITS					
	On goods and services	Total goods and services	Total goods	Rural goods	Non-rural and other goods	Services	Total goods and services	Total goods	Consumption goods	Capital goods	Inter-mediate and other goods	Services
ANNUAL (\$ MILLION)												
2005-06	-1 360	207 887	164 308	25 950	138 289	43 326	-209 246	-168 016	-49 069	-38 074	-80 924	-41 250
2006-07	-12 757	215 695	169 515	25 074	144 439	46 182	-228 452	-184 024	-54 913	-41 766	-87 346	-44 427
2007-08	-33 361	224 473	175 083	23 026	152 056	49 391	-257 834	-205 912	-61 890	-48 888	-95 132	-51 923
PERCENTAGE CHANGE FROM PREVIOUS YEAR												
2005-06	-116.4	2.2	2.5	-1.6	3.5	1.8	7.2	8.5	7.7	16.4	4.7	2.9
2006-07	-838.0	3.8	3.2	-3.4	4.4	6.6	9.2	9.5	11.9	9.7	7.9	7.7
2007-08	-161.5	4.1	3.3	-8.2	5.3	6.9	12.9	11.9	12.7	17.1	8.9	16.9
SEASONALLY ADJUSTED (\$ MILLION)												
2006-2007												
March	-4 601	54 179	42 494	5 877	36 636	11 687	-58 780	-47 491	-14 024	-10 939	-22 520	-11 284
June	-4 855	54 623	42 861	5 800	37 080	11 767	-59 478	-47 818	-13 979	-11 022	-22 814	-11 658
2007-2008												
September	-5 530	55 351	43 400	5 668	37 732	11 950	-60 881	-48 772	-14 397	-11 227	-23 147	-12 109
December	-7 571	55 133	43 076	5 545	37 531	12 057	-62 705	-50 082	-15 278	-11 715	-23 089	-12 623
March	-9 628	56 285	43 778	5 686	38 092	12 507	-65 914	-52 746	-15 932	-12 884	-23 931	-13 167
June	-10 655	57 707	44 828	6 127	38 701	12 879	-68 361	-54 310	-16 282	-13 062	-24 965	-14 051
2008-2009												
September	-11 589	57 204	44 642	5 718	38 924	12 562	-68 793	-55 156	-15 754	-13 930	-25 471	-13 638
December	-6 872	56 724	44 146	5 892	38 253	12 579	-63 596	-51 938	-14 510	-12 664	-24 764	-11 658
March	-908	58 239	45 364	6 969	38 394	12 875	-59 147	-47 482	-13 022	-11 768	-22 691	-11 666
PERCENTAGE CHANGE FROM PREVIOUS QUARTER												
2007-2008												
December	-36.9	-0.4	-0.7	-2.2	-0.5	0.9	3.0	2.7	6.1	4.3	-0.3	4.2
March	-27.2	2.1	1.6	2.5	1.5	3.7	5.1	5.3	4.3	10.0	3.6	4.3
June	-10.7	2.5	2.4	7.8	1.6	3.0	3.7	3.0	2.2	1.4	4.3	6.7
2008-2009												
September	-8.8	-0.9	-0.4	-6.7	0.6	-2.5	0.6	1.6	-3.2	6.6	2.0	-2.9
December	40.7	-0.8	-1.1	3.0	-1.7	0.1	-7.6	-5.8	-7.9	-9.1	-2.8	-14.5
March	86.8	2.7	2.8	18.3	0.4	2.4	-7.0	-8.6	-10.3	-7.1	-8.4	0.1

(a) Reference year 2006-07

Source: Balance of Payments and International Investment Position, Australia, (cat. no. 5302.0)

2.4

INTERNATIONAL TRADE IN GOODS AND SERVICES

Period	BALANCE	CREDITS					DEBITS					
	On goods and services	Total goods and services	Total goods	Rural goods (a)	Non-rural and other goods	Services	Total goods and services	Total goods	Consumption goods	Capital goods	Intermediate and other goods	Services
ANNUAL (\$ MILLION) (b)												
2006-07	-12 757	215 695	169 514	25 075	144 439	46 181	-228 452	-184 024	-54 913	-41 765	-87 346	-44 428
2007-08	-23 561	233 853	182 818	25 480	157 338	51 035	-257 414	-205 164	-59 371	-45 351	-100 442	-52 250
2008-09	5 805	285 701	231 728	29 343	202 385	53 973	-279 896	-223 514	-61 426	-51 693	-110 395	-56 382

PERCENTAGE CHANGE FROM PREVIOUS YEAR												
2006-07	na	9.9	9.8	-0.8	11.8	10.4	8.4	8.4	9.3	4.2	10.0	8.2
2007-08	na	8.4	7.8	1.6	8.9	10.5	12.7	11.5	8.1	8.6	15.0	17.6
2008-09	na	22.2	26.8	15.2	28.6	5.8	8.7	8.9	3.5	14.0	9.9	7.9

SEASONALLY ADJUSTED (\$ MILLION) (c)												
2007-2008												
April	-581	21 815	17 462	2 425	15 037	4 352	-22 396	-17 722	-4 955	-3 821	-8 946	-4 674
May	-1 498	22 437	17 949	2 454	15 496	4 488	-23 935	-19 163	-5 294	-3 945	-9 925	-4 772
June	-371	23 211	18 646	2 280	16 366	4 565	-23 582	-18 742	-5 191	-4 224	-9 326	-4 840
2008-2009												
July	-1 134	23 151	18 673	2 222	16 452	4 477	-24 285	-19 494	-5 135	-4 027	-10 332	-4 791
August	766	24 493	20 100	2 314	17 786	4 394	-23 727	-18 859	-5 046	-4 257	-9 556	-4 868
September	974	26 072	21 683	2 253	19 430	4 388	-25 097	-20 237	-5 103	-4 432	-10 702	-4 860
October	2 401	27 470	23 034	2 564	20 470	4 436	-25 069	-20 229	-5 223	-4 434	-10 572	-4 840
November	651	26 192	21 741	2 471	19 269	4 452	-25 541	-20 644	-5 329	-4 402	-10 913	-4 897
December	-47	24 640	20 127	2 526	17 601	4 514	-24 687	-19 895	-5 430	-5 218	-9 247	-4 793
January	477	23 365	18 876	2 464	16 412	4 489	-22 888	-18 315	-5 153	-4 403	-8 759	-4 573
February	1 440	24 260	19 762	2 547	17 215	4 498	-22 819	-18 246	-4 468	-4 737	-9 040	-4 574
March	1 930	23 932	19 445	2 782	16 663	4 487	-22 002	-17 597	-5 167	-4 219	-8 211	-4 406
April	-280	21 425	16 816	2 450	14 366	4 609	-21 705	-17 106	-5 089	-4 174	-7 843	-4 598
May	-737	20 087	15 451	2 344	13 107	4 636	-20 825	-16 289	-5 015	-3 630	-7 644	-4 536
June	-441	20 397	15 764	2 366	13 398	4 633	-20 838	-16 275	-5 222	-3 665	-7 389	-4 563

PERCENTAGE CHANGE FROM PREVIOUS MONTH												
2008-2009												
January	na	-5.2	-6.2	-2.4	-6.8	-0.5	-7.3	-7.9	-5.1	-15.6	-5.3	-4.6
February	na	3.8	4.7	3.4	4.9	0.2	-0.3	-0.4	-13.3	7.6	3.2	0.0
March	na	-1.4	-1.6	9.2	-3.2	-0.2	-3.6	-3.6	15.6	-10.9	-9.2	-3.7
April	na	-10.5	-13.5	-11.9	-13.8	2.7	-1.4	-2.8	-1.5	-1.1	-4.5	4.4
May	na	-6.2	-8.1	-4.3	-8.8	0.6	-4.1	-4.8	-1.5	-13.0	-2.5	-1.4
June	na	1.5	2.0	0.9	2.2	-0.1	0.1	-0.1	4.1	1.0	-3.3	0.6

na not available

(a) For all time periods, estimates for sugar, sugar preparations and honey are included in Other non-rural.

(b) The estimates for goods and services are not necessarily consistent with the corresponding quarterly estimates, shown in tables 2.1 obtained from *Balance of Payments and International Investment Position, Australia*, (cat. no. 5302.0) due to data revisions to the original monthly data not feeding into the quarterly original series until the next quarterly release of *Balance of Payments and International Investment Position, Australia*, (cat. no. 5302.0).(c) In addition to the differences outlined in footnote (b), the monthly seasonally adjusted estimates for goods and services are not necessarily consistent with the corresponding quarterly seasonally adjusted estimates, shown in table 2.1 obtained from *Balance of Payments and International Investment Position, Australia*, (cat. no. 5302.0), because of the independent seasonal adjustment of the monthly and quarterly data.Source: *International Trade in Goods and Services, Australia*, (cat. no. 5368.0)

2.5 GOODS CREDITS, By commodity group

Period	RURAL GOODS						MANUFACTURING			
	Total goods	Total rural goods	Meat and meat preparations	Cereals grains and cereal preparations	Wool and sheepskins	Other rural(a)	Total Manufacturing	Machinery	Transport equipment	Manufactures n.e.s.
ANNUAL (\$ MILLION)										
2006-07	169 514	25 075	7 078	4 171	3 065	10 761	29 338	8 422	4 648	16 268
2007-08	182 818	25 480	6 540	4 976	2 796	11 168	31 511	8 792	5 719	17 000
2008-09	231 728	29 343	7 458	6 882	2 321	12 682	31 681	8 951	5 089	17 641
MONTHLY (\$ MILLION)										
2007-2008										
April	16 700	2 432	585	594	232	1 021	2 747	747	466	1 534
May	18 096	2 626	651	734	245	996	2 892	760	640	1 492
June	18 408	2 172	552	501	179	940	2 560	685	471	1 404
2008-2009										
July	18 858	2 149	575	489	196	889	2 754	738	537	1 479
August	20 644	2 288	575	511	134	1 068	2 918	819	562	1 537
September	21 765	2 217	637	362	205	1 013	2 936	782	541	1 613
October	24 275	2 678	800	435	272	1 171	3 240	862	748	1 630
November	21 832	2 508	771	361	228	1 148	3 007	880	491	1 636
December	21 103	2 618	670	603	201	1 144	2 946	831	556	1 559
January	17 449	2 195	391	620	130	1 054	1 874	513	237	1 124
February	18 603	2 523	627	689	205	1 002	2 430	723	328	1 379
March	19 973	2 970	681	922	227	1 140	2 691	785	365	1 541
April	16 251	2 487	560	689	187	1 051	2 233	660	252	1 321
May	15 614	2 470	627	587	187	1 069	2 358	673	230	1 455
June	15 361	2 240	544	614	149	933	2 294	685	242	1 367

(a) The estimates for goods are not necessarily consistent with the corresponding quarterly estimates, shown in tables 2.4 obtained from *Balance of Payments and International Investment Position, Australia*, (cat. no. 5302.0) due to data revisions to the original monthly data not feeding into the quarterly original series until the next quarterly release of *Balance of Payments and International Investment Position, Australia*, (cat. no. 5302.0).

Source: *International Trade in Goods and Services, Australia*, (cat. no. 5368.0)

2.5 GOODS CREDITS, By commodity group *continued*

MINERALS AND METALS

Period	Total Minerals and Metals	Metal ores and minerals	Coal, coke and briquettes	Other mineral fuels	Other metals (excl. gold)	Other non- rural (a)	Total other goods- (b)
ANNUAL (\$ MILLION)							
2006-07	87 705	35 315	21 928	15 642	14 820	14 770	12 626
2007-08	98 865	41 339	24 599	18 889	14 038	12 764	14 198
2008-09	139 589	51 745	54 802	20 658	12 384	11 010	20 105
MONTHLY (\$ MILLION)							
2007-2008							
April	8 971	3 894	2 303	1 673	1 101	1 108	1 442
May	10 406	4 322	2 987	1 798	1 299	1 099	1 073
June	11 685	4 456	4 009	1 922	1 298	933	1 058
2008-2009							
July	11 532	4 432	3 916	1 991	1 193	806	1 617
August	12 963	4 737	4 862	2 030	1 334	970	1 505
September	14 098	5 368	5 413	2 033	1 284	985	1 529
October	15 552	5 483	6 527	2 272	1 270	996	1 809
November	13 719	4 110	6 190	2 214	1 205	974	1 624
December	12 958	4 349	5 586	2 022	1 001	1 039	1 542
January	10 966	3 946	4 533	1 659	828	766	1 648
February	10 423	4 129	4 006	1 494	794	769	2 458
March	10 961	4 561	4 186	1 364	850	1 020	2 331
April	9 173	3 642	3 548	1 164	819	824	1 534
May	8 617	3 517	3 067	1 157	876	993	1 176
June	8 627	3 471	2 968	1 258	930	868	1 332

(a) For all time period, estimates for sugar, sugar preparations and honey are included in Other non-rural.

(b) Includes Goods and processing; Repairs on goods; Goods procured in ports by carriers; and Non-monetary gold.

Source: *International Trade in Goods and Services, Australia*, (cat. no. 5368.0)

2.6 GOODS DEBITS(a), By commodity group

CONSUMPTION GOODS

Period	Total goods	Total consumption goods	Food and beverages for consumption	Non-industrial transport equipment	Textiles, clothing and footwear	Toys, books and leisure goods	Other consumption goods(b)
ANNUAL (\$ MILLION)							
2006–07	-184 024	-54 913	-7 182	-14 894	-6 805	-4 328	-21 704
2007–08	-205 164	-59 371	-7 840	-16 872	-7 051	-4 561	-23 047
2008–09	-223 514	-61 426	-8 858	-13 247	-8 288	-5 277	-25 756
MONTHLY (\$ MILLION)							
2007–2008							
April	-17 878	-4 958	-643	-1 495	-586	-337	-1 897
May	-18 608	-5 016	-649	-1 583	-514	-423	-1 847
June	-17 912	-4 769	-602	-1 395	-501	-371	-1 900
2008–2009							
July	-19 764	-5 284	-666	-1 416	-641	-426	-2 135
August	-18 752	-5 073	-656	-1 389	-659	-402	-1 967
September	-21 153	-5 578	-800	-1 316	-695	-555	-2 212
October	-22 206	-6 135	-874	-1 295	-774	-605	-2 587
November	-21 399	-5 793	-839	-1 203	-729	-532	-2 490
December	-20 384	-5 528	-887	-1 308	-719	-429	-2 185
January	-17 549	-4 846	-755	-915	-864	-364	-1 948
February	-16 805	-4 040	-616	-663	-704	-295	-1 762
March	-17 643	-4 944	-755	-865	-755	-403	-2 166
April	-16 569	-4 731	-696	-871	-667	-384	-2 113
May	-15 398	-4 543	-639	-832	-528	-452	-2 092
June	-15 892	-4 931	-675	-1 174	-553	-430	-2 099

(a) The estimates for goods and services are not necessarily consistent with the corresponding quarterly estimates, shown in tables 2.1 obtained from *Balance of Payments and International Investment Position, Australia*, (cat. no. 5302.0) due to data revisions to the original monthly data not feeding into the quarterly original series until the next quarterly release of *Balance of Payments and International Investment Position, Australia*, (cat. no. 5302.0).

(b) Includes Consumption goods n.e.s. and Household electrical items.

Source: *International Trade in Goods and Services, Australia*, (cat. no. 5368.0)

2.6 GOODS DEBITS(a), By commodity group *continued*

Period	CAPITAL GOODS					INTERMEDIATE AND OTHER MERCHANDISE GOODS		
	Total capital goods	Machinery and industrial equipment	ADP equipment (b)	Industrial transport equipment n.e.s.	Other capital goods(c)	Total I & OMG	Fuels and lubricants	Parts for transport equipment
ANNUAL (\$ MILLION)								
2006–07	-41 765	-15 330	-7 008	-6 454	-12 973	-79 923	-21 470	-8 355
2007–08	-45 351	-16 480	-7 074	-7 554	-14 243	-90 693	-29 772	-8 833
2008–09	-51 693	-18 493	-7 263	-6 562	-19 375	-96 326	-28 159	-8 602
MONTHLY (\$ MILLION)								
2007–2008								
April	-3 748	-1 361	-623	-661	-1 103	-8 242	-2 868	-763
May	-3 821	-1 400	-592	-663	-1 166	-8 775	-3 210	-789
June	-4 224	-1 377	-610	-757	-1 480	-8 005	-2 863	-733
2008–2009								
July	-4 048	-1 507	-575	-815	-1 151	-9 261	-3 663	-805
August	-4 208	-1 599	-554	-767	-1 288	-8 420	-2 672	-834
September	-4 555	-1 561	-585	-774	-1 635	-9 794	-3 145	-853
October	-4 809	-1 777	-769	-680	-1 583	-10 246	-3 295	-910
November	-4 753	-1 748	-667	-665	-1 673	-9 070	-2 407	-856
December	-5 517	-1 837	-715	-602	-2 363	-8 356	-2 053	-691
January	-4 046	-1 568	-514	-470	-1 494	-7 386	-1 823	-627
February	-4 152	-1 283	-473	-395	-2 001	-6 714	-1 871	-560
March	-4 344	-1 805	-624	-409	-1 506	-7 066	-1 704	-677
April	-4 007	-1 345	-613	-299	-1 750	-7 045	-1 794	-637
May	-3 492	-1 144	-530	-316	-1 502	-6 315	-1 749	-564
June	-3 762	-1 319	-644	-370	-1 429	-6 653	-1 983	-588

(a) The estimates for goods and services are not necessarily consistent with the corresponding quarterly estimates, shown in tables 2.1 obtained from *Balance of Payments and International Investment Position, Australia*, (cat. no. 5302.0) due to data revisions to the original monthly data not feeding into the quarterly original series until the next quarterly release of *Balance of Payments and International Investment Position, Australia*, (cat. no. 5302.0).

(b) ADP, Automated Data Processing.

(c) Includes Capital goods n.e.s.; Telecommunications equipment and Civil aircraft.

Source: *International Trade in Goods and Services, Australia*, (cat. no. 5368.0)

2.6 GOODS DEBITS(a), By commodity group *continued*

INTERMEDIATE AND OTHER MERCHANDISE GOODS *continued*

Period	Parts for ADP equipment(c)	Other parts for capital goods	Organic and inorganic chemicals	Textile yarn and fabrics	Plastics	Processed industrial supplies n.e.s.	Other(d)	Other goods(b)
ANNUAL (\$ MILLION)								
2006–07	-1 620	-11 780	-4 406	-1 366	-2 957	-17 794	-10 175	-7 423
2007–08	-1 115	-11 990	-4 673	-1 334	-3 064	-20 013	-9 899	-9 749
2008–09	-1 067	-14 313	-5 384	-1 343	-3 026	-21 893	-12 539	-14 069
MONTHLY (\$ MILLION)								
2007–2008								
April	-88	-1 064	-409	-112	-257	-1 879	-802	-930
May	-95	-1 111	-413	-109	-266	-1 896	-886	-996
June	-95	-978	-418	-104	-249	-1 702	-863	-914
2008–2009								
July	-88	-1 062	-429	-111	-267	-1 792	-1 044	-1 171
August	-83	-1 035	-480	-112	-262	-1 823	-1 119	-1 051
September	-89	-1 233	-474	-127	-300	-2 090	-1 483	-1 226
October	-88	-1 274	-556	-140	-333	-2 226	-1 424	-1 016
November	-114	-1 303	-504	-132	-309	-2 199	-1 246	-1 783
December	-96	-1 332	-532	-117	-270	-2 057	-1 208	-983
January	-82	-1 195	-475	-111	-232	-1 732	-1 109	-1 271
February	-73	-1 034	-437	-94	-208	-1 589	-848	-1 899
March	-102	-1 249	-357	-114	-243	-1 781	-839	-1 289
April	-82	-1 274	-406	-100	-215	-1 632	-905	-786
May	-83	-1 145	-363	-93	-193	-1 485	-640	-1 048
June	-87	-1 177	-371	-92	-194	-1 487	-674	-546

(a) The estimates for goods and services are not necessarily consistent with the corresponding quarterly estimates, shown in tables 2.1 obtained from *Balance of Payments and International Investment Position, Australia*, (cat. no. 5302.0) due to data revisions to the original monthly data not feeding into the quarterly original series until the next quarterly release of *Balance of Payments and International Investment Position, Australia*, (cat. no. 5302.0).

(b) Includes Goods for processing; Repairs on goods; Goods procured in ports by carriers; and Non-monetary old.

(c) ADP, Automated Data Processing.

(d) Includes Other merchandise goods; Food and beverages, mainly for industry; Primary industrial supplies n.e.s.; Paper and paperboard; and Iron and steel.

Source: *International Trade in Goods and Services, Australia*, (cat. no. 5368.0)

2.7 SERVICES

Period	CREDITS						DEBITS				
	Net services	Total services	Freight	Other transportation	Travel	Other services	Total services	Freight	Other transportation	Travel	Other services
ANNUAL (\$ MILLION) (a)											
2006–07	1 753	46 181	609	8 008	25 161	12 403	-44 428	-8 036	-7 324	-15 934	-13 134
2007–08	-1 215	51 035	637	8 610	28 252	13 536	-52 250	-8 600	-7 780	-20 153	-15 717
2008–09	-2 409	53 973	588	7 538	30 959	14 888	-56 382	-8 933	-6 941	-22 161	-18 347
MONTHLY (\$ MILLION) (a)											
2007–2008											
April	-77	4 446	51	739	2 432	1 224	-4 523	-746	-601	-1 743	-1 433
May	-177	4 371	51	695	2 401	1 224	-4 548	-729	-695	-1 692	-1 432
June	-656	4 220	53	681	2 264	1 222	-4 876	-679	-795	-1 927	-1 475
2008–2009											
July	-413	4 547	67	716	2 548	1 216	-4 960	-782	-649	-2 021	-1 508
August	-336	4 501	67	692	2 525	1 217	-4 837	-783	-642	-1 896	-1 516
September	-1 064	4 214	67	652	2 279	1 216	-5 278	-902	-722	-2 127	-1 527
October	-581	4 594	56	618	2 627	1 293	-5 175	-999	-629	-1 989	-1 558
November	-185	4 531	56	639	2 543	1 293	-4 716	-962	-554	-1 642	-1 558
December	-593	4 473	54	683	2 440	1 296	-5 066	-932	-606	-1 949	-1 579
January	-414	4 410	36	674	2 540	1 160	-4 824	-728	-521	-2 100	-1 475
February	573	4 548	36	609	2 743	1 160	-3 975	-605	-484	-1 405	-1 481
March	433	4 620	36	590	2 834	1 160	-4 187	-652	-530	-1 519	-1 486
April	269	4 724	38	583	2 810	1 293	-4 455	-563	-488	-1 865	-1 539
May	207	4 531	38	545	2 655	1 293	-4 324	-504	-534	-1 748	-1 538
June	-305	4 280	37	537	2 415	1 291	-4 585	-521	-582	-1 900	-1 582

(a) The estimates for goods and services are not necessarily consistent with the corresponding quarterly estimates, shown in table 2.1 obtained from *Balance of Payments and International Investment Position, Australia*, (cat. no. 5302.0) due to data revisions to the original monthly data not feeding into the quarterly original series until the next quarterly release of *Balance of Payments and International Investment Position, Australia*, (cat. no. 5302.0).

Source: *International Trade in Goods and Services, Australia*, (cat. no. 5368.0)

2.8 INVESTMENT INCOME

Period	Net Investment income	CREDITS				DEBITS			
		Total	Direct	Portfolio	Other	Total	Direct	Portfolio	Other
ANNUAL (\$ MILLION)									
2005–06	-37 119	25 482	13 692	8 669	3 121	-62 601	-29 991	-28 641	-3 969
2006–07	-45 080	34 959	19 245	11 524	4 190	-80 039	-37 262	-37 781	-4 996
2007–08	-48 121	40 390	21 404	15 871	3 115	-88 511	-41 123	-42 434	-4 954
QUARTERLY (\$ MILLION)									
2006–2007									
March	-11 225	9 058	5 286	2 689	1 083	-20 283	-9 244	-9 862	-1 177
June	-10 812	10 386	5 655	3 476	1 255	-21 198	-10 004	-9 898	-1 296
2007–2008									
September	-13 052	9 742	4 983	3 643	1 116	-22 794	-10 345	-11 224	-1 225
December	-12 029	9 155	4 852	3 552	751	-21 184	-9 950	-9 868	-1 366
March	-11 703	10 171	5 490	4 014	667	-21 874	-9 787	-10 848	-1 239
June	-11 337	11 322	6 079	4 662	581	-22 659	-11 041	-10 494	-1 124
2008–2009									
September	-11 873	10 364	5 588	4 175	601	-22 237	-10 616	-10 417	-1 204
December	-9 922	9 958	5 841	3 283	834	-19 880	-8 329	-10 307	-1 244
March	-9 006	9 405	5 796	3 003	606	-18 411	-6 804	-10 559	-1 048

Source: Balance of Payments and International Investment Position, Australia, (cat. no. 5302.0)

2.9 INTERNATIONAL INVESTMENT POSITION

Period	NET INTERNATIONAL INVESTMENT POSITION			FOREIGN ASSETS			FOREIGN LIABILITIES		
	Total	Equity	Debt	Total	Equity	Debt	Total	Equity	Debt
2005–06	541 873	35 518	506 355	830 906	480 970	349 936	1 372 779	516 488	856 291
2006–07	628 129	74 964	553 165	1 016 566	575 081	441 485	1 644 695	650 045	994 650
2007–08	679 330	59 220	620 110	1 048 612	568 709	479 903	1 727 942	627 929	1 100 013
2006–2007									
March	608 726	65 131	543 594	961 373	550 022	411 351	1 570 099	615 154	954 945
June	628 129	74 964	553 165	1 016 566	575 081	441 485	1 644 695	650 045	994 650
2007–2008									
September	633 822	39 504	594 318	1 073 274	634 294	438 981	1 707 097	673 798	1 033 299
December	655 087	49 341	605 746	1 049 509	620 629	428 880	1 704 596	669 970	1 034 626
March	663 943	45 558	618 384	1 038 162	572 832	465 330	1 702 104	618 390	1 083 714
June	679 330	59 220	620 110	1 048 612	568 709	479 903	1 727 942	627 929	1 100 013
2008–2009									
September	699 985	33 889	666 096	1 072 485	544 275	528 210	1 772 470	578 164	1 194 306
December	713 802	18 555	695 247	1 062 662	497 436	565 226	1 776 463	515 991	1 260 472
March	734 638	60 459	674 180	1 024 175	470 940	553 235	1 758 813	531 398	1 227 415

Source: Balance of Payments and International Investment Position, Australia, (cat. no. 5302.0)

2.10**INTERNATIONAL INVESTMENT POSITION, By type of investment**

Period	FOREIGN INVESTMENT IN AUSTRALIA					AUSTRALIAN INVESTMENT ABROAD					
	Total	Direct investment	Portfolio investment	Financial derivatives	Other investment	Total	Direct investment	Portfolio investment	Financial derivatives	Other investment	Reserve assets
ANNUAL (\$ MILLION)											
2005-06	1 333 491	301 158	825 903	37 133	169 296	-791 618	-272 102	-310 169	-42 326	-103 206	-63 815
2006-07	1 596 816	351 246	1 000 261	62 234	183 076	-968 687	-316 844	-397 863	-51 132	-123 165	-79 682
2007-08	1 682 071	391 596	978 424	97 051	215 000	-1 002 741	-318 218	-408 829	-90 179	-149 660	-35 856
QUARTERLY (\$ MILLION)											
2006-2007											
March	1 527 375	345 288	964 176	50 080	167 830	-918 649	-307 933	-377 769	-44 992	-116 699	-71 256
June	1 596 816	351 246	1 000 261	62 234	183 076	-968 687	-316 844	-397 863	-51 132	-123 165	-79 682
2007-2008											
September	1 661 180	390 207	1 011 774	79 955	179 243	-1 027 358	-356 759	-428 792	-66 771	-122 368	-52 668
December	1 657 509	387 541	991 931	70 492	207 545	-1 002 422	-328 398	-448 300	-73 694	-121 509	-30 521
March	1 655 360	390 384	976 326	84 951	203 699	-991 417	-304 385	-423 837	-87 918	-138 936	-36 342
June	1 682 071	391 596	978 424	97 051	215 000	-1 002 741	-318 218	-408 829	-90 179	-149 660	-35 856
2008-2009											
September	1 723 470	385 562	964 711	101 782	271 415	-1 023 485	-291 413	-415 956	-100 911	-179 168	-36 038
December	1 724 444	392 862	921 213	107 742	302 627	-1 010 642	-281 064	-373 050	-112 881	-196 119	-47 527
March	1 711 612	404 245	927 844	93 222	286 302	-976 974	-285 183	-345 056	-96 043	-203 358	-47 333

Source: *Balance of Payments and International Investment Position, Australia*, (cat. no. 5302.0)

2.11 BALANCE OF PAYMENTS AND INTERNATIONAL INVESTMENT POSITION RATIOS (a)

Period	RATIOS TO GDP (b)				RATIOS TO GOODS AND SERVICES CREDITS			
	Current account	Goods and Services —Credits	Goods and Services —Debits	Income	Net international investment position — Net foreign equity	Net international investment position — Net foreign debt	Net investment income — Net foreign equity	Net investment income — Net foreign debt
ANNUAL (PER CENT)								
2005–06	-5.4	20.3	-21.8	-3.9	3.7	52.3	-9.7	-9.2
2006–07	-5.6	20.6	-21.8	-4.3	7.2	52.9	-9.6	-11.3
2007–08	-6.2	20.7	-22.6	-4.3	5.2	54.8	-8.5	-12.1
QUARTERLY (PER CENT)								
2006–2007								
March	-5.4	20.9	-22.1	-4.2	6.4	53.1	-9.4	-10.7
June	-5.6	20.6	-21.8	-4.3	7.2	52.9	-9.6	-11.3
2007–2008								
September	-5.9	20.3	-21.9	-4.4	3.7	55.8	-9.6	-11.8
December	-6.3	20.0	-21.9	-4.4	4.5	55.7	-9.5	-12.1
March	-6.5	20.1	-22.2	-4.4	4.1	55.9	-9.1	-12.4
June	-6.2	20.7	-22.6	-4.3	5.2	54.8	-8.5	-12.1
2008–2009								
September	-5.5	21.8	-23.2	-4.1	2.9	57.4	-7.5	-11.1
December	-4.3	23.5	-23.9	-3.9	1.6	58.8	-5.9	-10.2
March	-3.1	24.7	-24.1	-3.7	5.1	57.1	-4.6	-9.8

(a) Derived from current price original data. The net international investment position ratios are derived from the net foreign liabilities at the end of the period and Gross Domestic Product for the year ended with that period. Other ratios use only data for the year ended with the period shown.

(b) For the latest reference period, GDP for the year ended with the previous quarter is used.

Source: *International Trade in Goods and Services, Australia*, (cat. no. 5368.0)

2.12**MERCHANDISE TRADE, By selected countries and country groups(a)**

<i>Period</i>	<i>Association of South East Asian Nations(b)</i>	<i>China</i>	<i>European Union(c)</i>	<i>Hong Kong</i>	<i>Japan</i>	<i>New Zealand</i>	<i>Republic of Korea</i>	<i>Taiwan</i>	<i>United States of America</i>	Total
EXPORTS (\$ MILLION)										
2006-07	19 051	22 805	19 144	3 038	32 623	9 435	13 086	6 191	9 803	168 099
2007-08	20 471	27 034	20 462	2 838	34 967	9 529	14 240	6 479	10 602	180 857
2008-09	21 259	39 302	24 005	3 196	52 547	8 553	19 207	8 156	11 598	230 474
IMPORTS (\$ MILLION)										
2006-07	34 969	27 140	39 018	1 419	17 400	5 615	6 014	4 409	24 908	180 801
2007-08	42 219	30 994	43 226	1 380	19 679	7 044	6 163	4 127	24 325	202 307
2008-09	43 623	37 047	45 406	1 425	17 840	7 042	6 520	4 084	25 341	219 466
EXCESS OF EXPORTS(+) OR IMPORTS(-) (\$ MILLION)										
2006-07	-15 918	-4 335	-19 874	1 619	15 224	3 821	7 071	1 782	-15 105	-12 703
2007-08	-21 747	-3 960	-22 764	1 458	15 288	2 485	8 076	2 352	-13 723	-21 451
2008-09	-22 364	2 255	-21 401	1 771	34 708	1 511	12 687	4 072	-13 743	11 008
EXCESS OF EXPORTS(+) OR IMPORTS(-) (\$ MILLION)										
2006-2007										
June	-3 831	-338	-5 889	376	3 541	901	1 601	462	-3 743	-3 224
2007-2008										
September	-4 588	-1 922	-6 405	281	3 881	896	1 920	417	-3 181	-4 898
December	-5 524	-2 002	-4 693	324	2 895	625	1 972	388	-3 006	-7 165
March	-5 738	-569	-5 318	443	2 797	383	1 650	534	-4 229	-7 725
June	-5 897	533	-6 348	410	5 715	580	2 534	1 012	-3 308	-1 662
2008-2009										
September	-6 789	69	-6 426	333	9 177	482	3 067	1 030	-3 325	1 747
December	-6 403	-2 953	-5 843	397	12 844	297	4 714	1 269	-3 708	4 036
March	-5 927	2 372	-2 751	561	8 395	393	2 984	833	-3 426	4 689
June	-3 246	2 767	-6 380	481	4 291	340	1 921	940	-3 284	537

- (a) The exports data presented in this table differ from those in Tables 2.1 to 2.5 because they are recorded on an international trade basis rather than a balance of payments basis and are compiled from a different edition of the data.
- (b) The ten member nations of ASEAN are Brunei, Cambodia, Indonesia, Laos, Malaysia, Myanmar, Philippines, Singapore, Thailand and Viet Nam.
- (c) The twenty seven member states of the EU are Austria, Belgium, Cyprus, Czech Republic, Denmark, Estonia, Finland, France, Germany, Greece, Hungary, Republic of Ireland, Italy, Latvia, Lithuania, Luxembourg, Malta, Netherlands, Poland, Portugal, Slovak Republic, Slovenia, Spain, Sweden, and the United Kingdom. Cyprus, Czech Republic, Estonia, Hungary, Latvia, Lithuania, Malta, Poland, Slovak Republic and Slovenia are included from July 2004. Bulgaria and Romania are included from August 2007.

Source: *International Trade in Goods and Services, Australia*, (cat. no. 5368.0)

2.13 MERCHANDISE TRADE SHARES, By selected countries and country groups(a) . .

Period	Association of South East Asian Nations(b)	China	European Union(c)	Hong Kong	Japan	New Zealand	Republic of Korea	Taiwan	United States of America
ANNUAL EXPORTS (PER CENT)									
2006-07	11.3	13.6	11.4	1.8	19.4	5.6	7.8	3.7	5.8
2007-08	11.3	14.9	11.3	1.6	19.3	5.3	7.9	3.6	5.9
2008-09	9.2	17.1	10.4	1.4	22.8	3.7	8.3	3.5	5.0
QUARTERLY EXPORTS (PER CENT)									
2006-2007									
June	11.2	14.6	10.4	1.6	18.7	5.6	7.2	3.8	5.9
2007-2008									
September	10.6	13.1	11.0	1.6	18.8	5.9	8.0	3.6	5.8
December	10.9	15.2	12.7	1.6	18.7	5.7	8.2	3.3	6.5
March	12.4	15.5	11.5	1.8	18.6	5.0	7.5	3.6	5.6
June	11.4	15.8	10.3	1.4	20.9	4.7	7.8	3.8	5.6
2008-2009									
September	9.8	15.2	10.3	1.2	23.2	4.1	7.7	3.5	5.2
December	8.5	12.4	10.5	1.3	26.7	3.4	9.6	3.8	5.4
March	8.2	19.5	13.5	1.5	22.1	3.4	8.0	3.2	4.6
June	10.6	23.1	6.8	1.7	17.6	4.0	7.7	3.5	4.7
ANNUAL IMPORTS (PER CENT)									
2006-07	19.3	15.0	21.6	0.8	9.6	3.1	3.3	2.4	13.8
2007-08	20.9	15.3	21.4	0.7	9.7	3.5	3.0	2.0	12.0
2008-09	19.9	16.9	20.7	0.6	8.1	3.2	3.0	1.9	11.5
QUARTERLY IMPORTS (PER CENT)									
2006-2007									
June	18.8	14.3	22.5	0.7	9.6	3.2	3.2	2.6	13.6
2007-2008									
September	19.1	15.8	23.3	0.8	8.7	3.4	3.1	2.3	11.9
December	20.3	17.0	20.2	0.7	10.3	3.6	3.2	2.0	11.5
March	21.9	14.2	20.3	0.6	10.2	3.4	3.0	2.0	13.2
June	22.0	14.3	21.7	0.6	9.6	3.5	2.9	1.8	11.6
2008-2009									
September	21.6	15.5	21.5	0.6	8.3	3.4	2.7	1.9	11.0
December	19.3	17.9	20.5	0.7	8.0	3.2	2.8	2.1	11.7
March	20.6	16.7	20.1	0.6	7.7	2.9	2.8	1.9	11.8
June	17.7	17.4	20.6	0.6	8.6	3.3	3.7	1.5	11.8

(a) The merchandise trade shares relates to data in table 2.12.

(b) The ten member nations of ASEAN are Brunei, Cambodia, Indonesia, Laos, Malaysia, Myanmar, Philippines, Singapore, Thailand and Viet Nam.

(c) The twenty seven member states of the EU are Austria, Belgium, Cyprus, Czech Republic, Denmark, Estonia, Finland, France, Germany, Greece, Hungary, Republic of Ireland, Italy, Latvia, Lithuania, Luxembourg, Malta, Netherlands, Poland, Portugal, Slovak Republic, Slovenia, Spain, Sweden, and the United Kingdom. Cyprus, Czech Republic, Estonia, Hungary, Latvia, Lithuania, Malta, Poland, Slovak Republic and Slovenia are included from July 2004. Bulgaria and Romania are included from August 2007.

Source: *International Trade in Goods and Services, Australia*, (cat. no. 5368.0)

2.14**MERCHANDISE TRADE, By selected countries of the ASEAN(a)(b)(c)**

<i>Period</i>	<i>Indonesia</i>	<i>Malaysia</i>	<i>Philippines</i>	<i>Singapore</i>	<i>Thailand</i>	<i>Viet Nam</i>	Total ASEAN
EXPORTS (\$ MILLION)							
2006-07	4 241	3 103	1 056	4 637	4 256	1 629	19 051
2007-08	3 957	3 426	1 280	5 226	4 645	1 814	20 471
2008-09	4 305	3 720	1 410	5 508	4 939	1 232	21 259
IMPORTS (\$ MILLION)							
2006-07	4 647	6 603	753	10 126	7 222	4 504	34 969
2007-08	4 585	8 081	763	13 685	8 846	5 133	42 219
2008-09	5 032	8 325	605	13 462	10 752	4 381	43 623
EXCESS OF EXPORTS (+) OR IMPORTS (-) (\$ MILLION)							
2006-07	-405	-3 501	303	-5 489	-2 966	-2 875	-15 918
2007-08	-629	-4 656	517	-8 459	-4 201	-3 319	-21 747
2008-09	-727	-4 605	805	-7 954	-5 813	-3 148	-22 364
EXCESS OF EXPORTS (+) OR IMPORTS (-) (\$ MILLION)							
2006-2007							
June	-200	-1 094	71	-1 462	-509	-471	-3 831
2007-2008							
September	-224	-1 193	134	-1 476	-783	-787	-4 588
December	6	-1 121	66	-1 846	-1 193	-1 117	-5 524
March	-249	-1 307	182	-2 153	-1 381	-557	-5 738
June	-161	-1 035	135	-2 983	-845	-857	-5 897
2008-2009							
September	-293	-1 259	158	-2 408	-1 131	-1 371	-6 789
December	-283	-1 364	290	-2 511	-1 464	-802	-6 403
March	-91	-1 062	228	-2 168	-2 290	-459	-5 927
June	-59	-920	129	-866	-929	-516	-3 246

(a) ASEAN = Association of South East Asian Nations.

(b) The exports and imports data presented in this table differ from those in tables 2.1 to 2.5 because they are recorded by a foreign trade basis rather than a balance of payments basis and are compiled from a different edition of the data.

(c) The ten member nations of ASEAN are Brunei, Cambodia, Indonesia, Laos, Malaysia, Myanmar, Philippines, Singapore, Thailand and Viet Nam.

Source: *International Trade in Goods and Services, Australia*, (cat. no. 5368.0)

2.15**MERCHANDISE TRADE SHARES, By selected countries of the ASEAN(a)(b)(c) . .**

<i>Period</i>	<i>Indonesia</i>	<i>Malaysia</i>	<i>Philippines</i>	<i>Singapore</i>	<i>Thailand</i>	<i>Viet Nam</i>
ANNUAL EXPORTS (PER CENT)						
2006–07	22.3	16.3	5.5	24.3	22.3	8.6
2007–08	19.3	16.7	6.3	25.5	22.7	8.9
2008–09	20.3	17.5	6.6	25.9	23.2	5.8
QUARTERLY EXPORTS (PER CENT)						
2006–2007						
June	21.2	17.3	5.5	22.6	25.6	7.0
2007–2008						
September	21.9	17.6	7.2	21.3	25.2	5.9
December	21.6	16.4	6.2	22.6	21.7	10.8
March	16.7	17.1	6.4	29.3	18.4	11.6
June	17.9	16.0	5.4	27.7	25.4	7.1
2008–2009						
September	19.6	18.5	6.1	24.6	26.4	4.2
December	20.0	18.0	7.9	25.6	22.4	5.5
March	20.1	16.5	7.2	28.3	20.1	7.0
June	21.5	16.6	5.3	25.6	23.4	6.9
ANNUAL IMPORTS (PER CENT)						
2006–07	13.3	18.9	2.2	29.0	20.7	12.9
2007–08	10.9	19.1	1.8	32.4	21.0	12.2
2008–09	11.5	19.1	1.4	30.9	24.6	10.0
QUARTERLY IMPORTS (PER CENT)						
2006–2007						
June	14.1	22.3	2.2	29.5	20.1	9.3
2007–2008						
September	13.3	21.8	2.1	26.8	21.1	11.6
December	9.9	18.5	2.2	28.4	21.6	15.9
March	10.3	20.1	1.4	33.6	21.3	10.6
June	10.4	16.8	1.6	39.1	19.9	10.8
2008–2009						
September	11.5	18.5	1.6	30.4	21.2	12.7
December	11.8	19.8	1.3	32.8	22.6	9.2
March	9.6	17.3	1.0	33.0	30.6	7.4
June	13.7	21.2	1.7	26.0	25.4	10.4

(a) ASEAN = Association of South East Asian Nations.

(b) The merchandise trade share relate to data in Table 2.14.

(c) The ten member nations of ASEAN are Brunei, Cambodia, Indonesia, Laos, Malaysia, Myanmar, Philippines, Singapore, Thailand and Viet Nam.

Source: *International Trade in Goods and Services, Australia*, (cat. no. 5368.0)

2.16**MERCHANDISE TRADE, By selected member countries of the European Union(a)(b)**

<i>Period</i>	<i>Belgium– Luxembourg</i>	<i>France</i>	<i>Germany</i>	<i>Italy</i>	<i>Netherlands</i>	<i>Sweden</i>	<i>United Kingdom</i>	Total European Union
EXPORTS (\$ MILLION)								
2006–07	1 319	1 364	1 444	1 742	2 976	351	6 146	19 144
2007–08	1 329	1 500	1 450	1 456	2 864	445	8 309	20 462
2008–09	1 303	1 721	2 184	1 559	3 173	566	11 510	24 005
IMPORTS (\$ MILLION)								
2006–07	1 625	3 910	9 274	4 869	1 494	2 287	7 407	39 018
2007–08	1 750	4 989	10 576	4 895	1 555	2 461	8 498	43 226
2008–09	1 746	4 656	11 107	5 339	1 771	2 442	9 024	45 406
EXCESS OF EXPORTS(+) OR IMPORTS(-) (\$ MILLION)								
2006–07	-306	-2 546	-7 830	-3 127	1 482	-1 936	-1 261	-19 874
2007–08	-421	-3 488	-9 126	-3 439	1 309	-2 015	-189	-22 764
2008–09	-443	-2 935	-8 923	-3 780	1 401	-1 875	2 486	-21 401
EXCESS OF EXPORTS(+) OR IMPORTS(-) (\$ MILLION)								
2006–2007								
June	-45	-744	-1 928	-783	397	-508	-959	-5 889
2007–2008								
September	-11	-765	-2 184	-869	281	-441	-1 161	-6 405
December	-73	-1 093	-2 290	-782	290	-547	1 184	-4 693
March	-236	-741	-2 245	-921	314	-545	450	-5 318
June	-101	-890	-2 406	-867	424	-481	-662	-6 348
2008–2009								
September	16	-984	-2 538	-954	391	-414	-197	-6 426
December	-96	-645	-2 088	-906	683	-530	-215	-5 843
March	-188	-733	-2 233	-909	345	-503	3 235	-2 751
June	-175	-574	-2 063	-1 012	-17	-428	-337	-6 380

(a) The exports and imports data presented in this table differ from those in tables 2.1 to 2.5 because they are recorded by a foreign trade basis rather than a balance of payments basis and are compiled from a different edition of the data.

(b) The twenty seven member states of the EU are Austria, Belgium, Cyprus, Czech Republic, Denmark, Estonia, Finland, France, Germany, Greece, Hungary, Republic of Ireland, Italy, Latvia, Lithuania, Luxembourg, Malta, Netherlands, Poland, Portugal, Slovak Republic, Slovenia, Spain, Sweden, and the United Kingdom. Cyprus, Czech Republic, Estonia, Hungary, Latvia, Lithuania, Malta, Poland, Slovak Republic and Slovenia are included from July 2004. Bulgaria and Romania are included from August 2007.

Source: *International Trade in Goods and Services, Australia*, (cat. no. 5368.0)

2.17 MERCHANDISE TRADE SHARES, By selected member countries of the European Union(a)(b)

Period	Belgium- Luxembourg	France	Germany	Italy	Netherlands	Sweden	United Kingdom
ANNUAL EXPORTS (PER CENT)							
2006-07	6.9	7.1	7.5	9.1	15.5	1.8	32.1
2007-08	6.5	7.3	7.1	7.1	14.0	2.2	40.6
2008-09	5.4	7.2	9.1	6.5	13.2	2.4	47.9
QUARTERLY EXPORTS (PER CENT)							
2006-2007							
June	8.3	9.2	7.9	8.2	17.3	1.9	27.6
2007-2008							
September	8.1	10.1	7.8	7.7	13.2	2.4	34.2
December	6.3	4.7	6.3	7.8	12.1	1.5	48.4
March	4.7	6.1	6.0	6.2	14.6	1.6	46.7
June	6.9	8.7	8.3	6.8	16.1	3.2	32.6
2008-2009							
September	8.4	8.4	8.1	7.6	13.9	4.6	38.1
December	5.6	6.4	11.8	7.7	16.9	1.3	41.5
March	3.2	5.4	6.1	4.7	10.1	1.3	64.2
June	4.6	10.4	12.2	5.8	11.1	2.8	43.4
ANNUAL IMPORTS (PER CENT)							
2006-07	4.2	10.0	23.8	12.5	3.8	5.9	19.0
2007-08	4.0	11.5	24.5	11.3	3.6	5.7	19.7
2008-09	3.8	10.3	24.5	11.8	3.9	5.4	19.9
QUARTERLY IMPORTS (PER CENT)							
2006-2007							
June	4.0	11.2	22.1	11.1	3.6	5.8	21.1
2007-2008							
September	3.5	11.2	23.0	11.1	3.0	5.0	24.9
December	4.1	13.3	25.8	11.9	3.7	6.2	14.5
March	4.6	10.2	24.9	12.0	3.9	6.1	18.0
June	4.0	11.6	24.3	10.5	3.8	5.6	20.6
2008-2009							
September	4.0	11.9	24.0	11.3	3.8	5.5	20.3
December	3.8	8.5	22.7	11.3	3.9	4.9	24.3
March	4.1	11.1	26.2	12.3	4.1	5.8	15.4
June	3.4	9.5	25.6	12.5	3.9	5.4	18.1

(a) The merchandise trade share relate to data in table 2.16.

(b) The twenty seven member states of the EU are Austria, Belgium, Cyprus, Czech Republic, Denmark, Estonia, Finland, France, Germany, Greece, Hungary, Republic of Ireland, Italy, Latvia, Lithuania, Luxembourg, Malta, Netherlands, Poland, Portugal, Slovak Republic, Slovenia, Spain, Sweden, and the United Kingdom. Cyprus, Czech Republic, Estonia, Hungary, Latvia, Lithuania, Malta, Poland, Slovak Republic and Slovenia are included from July 2004. Bulgaria and Romania are included from August 2007.

Source: *International Trade in Goods and Services, Australia*, (cat. no. 5368.0)

CHAPTER **3**

CONSUMPTION AND INVESTMENT

CONTENTS

page

TABLES

3.1	Household final consumption expenditure, Chain volume measures	44
3.2	Retail turnover, By industry group—Chain volume measures	46
3.3	Retail turnover, By industry group	47
3.4	Private gross fixed capital formation and inventories, Chain volume measures	48
3.5	Actual private new capital expenditure, By type of asset and selected industry	49
3.6	Expected and actual private new capital expenditure, By selected industry and type of asset	51
3.7	Book value of inventories owned by private business	52
3.8	New motor vehicle sales, By type of vehicle	54

GRAPHS

HOUSEHOLD FINAL CONSUMPTION EXPENDITURE, (from Table 3.1)
Seasonally adjusted—Chain volume measures: **Quarterly % change**

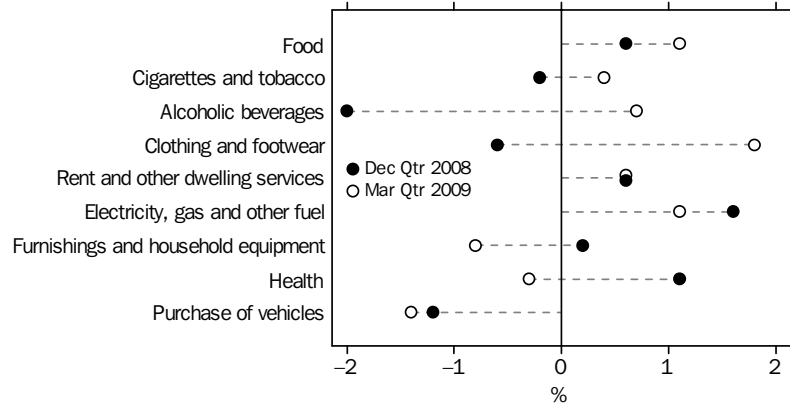

Source: Australian National Accounts: National Income, Expenditure and Product, (cat. no. 5206.0)

HOUSEHOLD FINAL CONSUMPTION EXPENDITURE, (from Table 3.1)
Seasonally adjusted—Chain volume measures: **Quarterly % change**

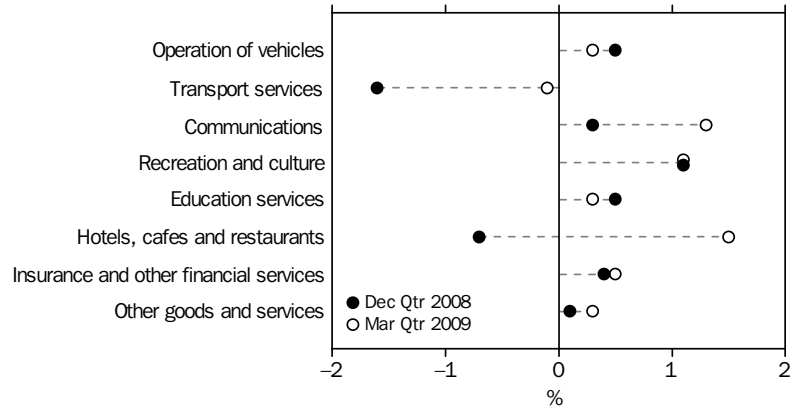

Source: Australian National Accounts: National Income, Expenditure and Product, (cat. no. 5206.0)

RETAIL TRADE, (from Table 3.2) Chain Volume Measures—Percentage change from previous quarter

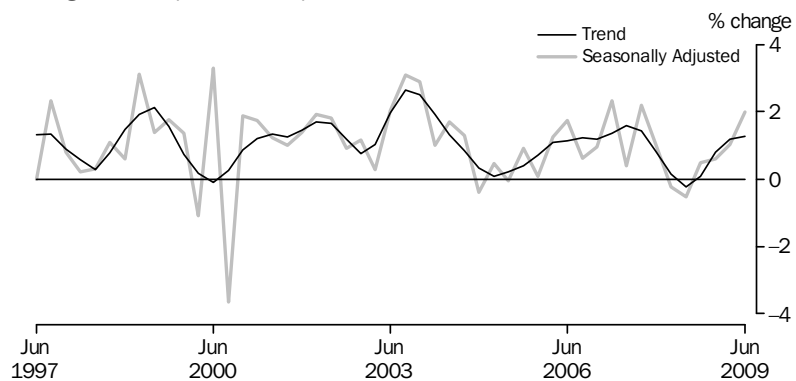

Reference year 2006-07

Source: Retail Trade Quarterly Indicators, Australia (cat. no. 8502.0)

GRAPHS *continued*

RETAIL TURNOVER, (from Table 3.3) Percentage change from previous month

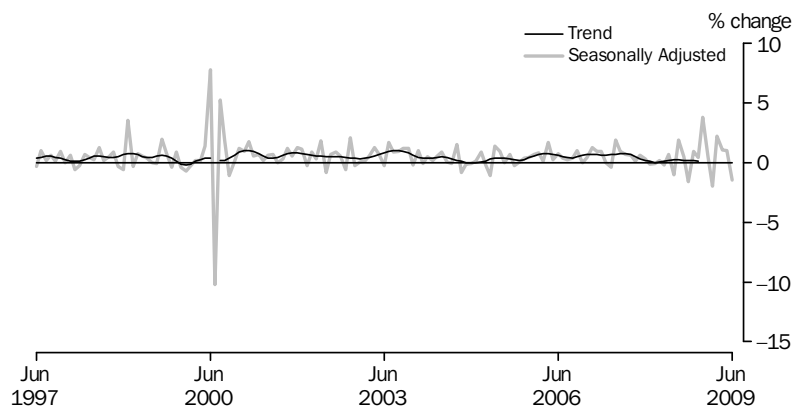

Source: Retail Trade Trend, Australia, (cat. no. 8501.0)

PRIVATE GROSS FIXED CAPITAL FORMATION, (from Table 3.4) Seasonally adjusted—Chain volume measures

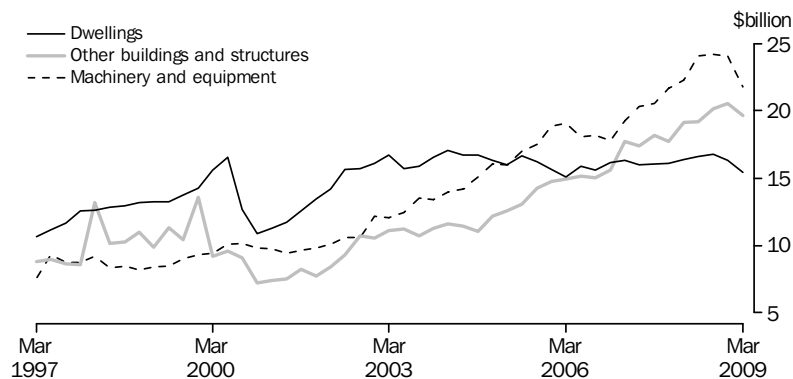

(a) Reference year 2006–07

Source: Australian National Accounts: National Income, Expenditure and Product, (cat. no. 5206.0)

NEW MOTOR VEHICLE SALES, (from Table 3.8) Total vehicles—Long term

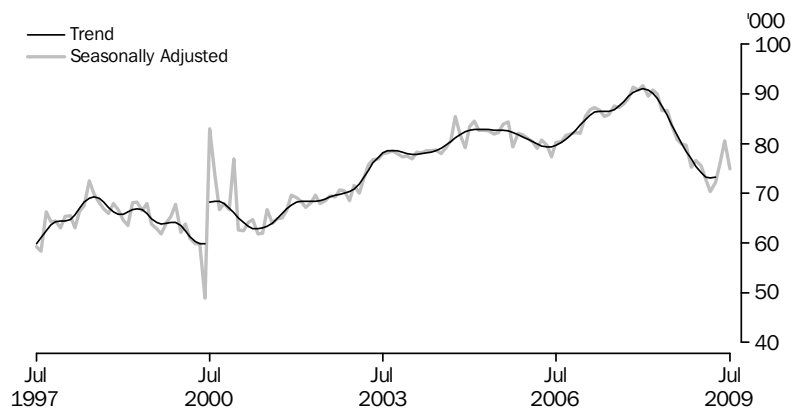

Source: Sales of New Motor Vehicles, (Electronic Publication), (cat. no. 9314.0.55.001)

3.1 HOUSEHOLD FINAL CONSUMPTION EXPENDITURE, Chain volume measures(a)

Period	Food	Cigarettes and tobacco	Alcoholic beverages	Clothing and footwear	Rent and other dwelling services	Electricity, gas and other fuel	Furnishings and household equipment	Health	Purchase of vehicles
ANNUAL (\$ MILLION)									
2005–06	63 050	10 768	11 533	19 963	98 977	11 625	29 392	29 589	20 478
2006–07	64 933	10 358	11 987	21 171	102 205	12 019	31 651	31 284	21 560
2007–08	66 807	10 448	12 268	22 273	104 867	12 663	33 713	33 076	23 054
PERCENTAGE CHANGE FROM PREVIOUS YEAR									
2005–06	1.5	-3.2	3.3	3.9	3.6	2.5	2.2	2.4	2.1
2006–07	3.0	-3.8	3.9	6.1	3.3	3.4	7.7	5.7	5.3
2007–08	2.9	0.9	2.3	5.2	2.6	5.4	6.5	5.7	6.9
SEASONALLY ADJUSTED (\$ MILLION)									
2006–2007									
March	16 416	2 620	3 038	5 309	25 667	3 007	8 000	7 955	5 523
June	16 337	2 575	3 051	5 417	25 813	3 043	8 081	8 006	5 629
2007–2008									
September	16 283	2 606	3 086	5 547	25 970	3 090	8 272	8 065	5 632
December	16 834	2 600	3 061	5 529	26 126	3 151	8 425	8 281	5 859
March	16 889	2 624	3 046	5 617	26 282	3 206	8 531	8 332	5 803
June	16 801	2 618	3 074	5 580	26 440	3 216	8 486	8 398	5 760
2008–2009									
September	16 859	2 592	3 053	5 653	26 599	3 219	8 496	8 580	5 306
December	16 958	2 586	2 991	5 622	26 758	3 270	8 511	8 671	5 240
March	17 139	2 595	3 013	5 726	26 919	3 305	8 439	8 645	5 165
PERCENTAGE CHANGE FROM PREVIOUS QUARTER									
2007–2008									
December	3.4	-0.2	-0.8	-0.3	0.6	2.0	1.9	2.7	4.0
March	0.3	0.9	-0.5	1.6	0.6	1.7	1.2	0.6	-1.0
June	-0.5	-0.2	0.9	-0.7	0.6	0.3	-0.5	0.8	-0.7
2008–2009									
September	0.3	-1.0	-0.7	1.3	0.6	0.1	0.1	2.2	-7.9
December	0.6	-0.2	-2.0	-0.6	0.6	1.6	0.2	1.1	-1.2
March	1.1	0.4	0.7	1.8	0.6	1.1	-0.8	-0.3	-1.4

(a) Reference year 2006–07.

Source: Australian National Accounts: National Income, Expenditure and Product, (cat. no. 5206.0)

3.1 HOUSEHOLD FINAL CONSUMPTION EXPENDITURE, Chain volume measures(a)

continued

Period	Operation of vehicles	Transport services	Commun- ications	Recreation and culture	Education services	Hotels, cafes and restaurants	Insurance and other financial services	Other goods and services	Total
ANNUAL (\$ MILLION)									
2005-06	32 173	13 477	15 881	66 057	19 454	43 130	40 075	36 679	562 229
2006-07	32 645	14 331	15 971	69 042	20 068	44 639	41 771	39 272	584 909
2007-08	32 626	15 147	16 725	73 254	20 683	45 688	42 762	40 493	606 548
PERCENTAGE CHANGE FROM PREVIOUS YEAR									
2005-06	-5.1	0.7	6.1	5.0	2.8	3.3	4.4	1.8	2.6
2006-07	1.5	6.3	0.6	4.5	3.2	3.5	4.2	7.1	4.0
2007-08	-0.1	5.7	4.7	6.1	3.1	2.4	2.4	3.1	3.7
SEASONALLY ADJUSTED (\$ MILLION)									
2006-2007									
March	8 221	3 576	4 010	17 334	5 044	11 277	10 504	9 971	147 389
June	8 127	3 684	4 036	17 553	5 071	11 251	10 554	10 006	148 312
2007-2008									
September	8 185	3 714	4 034	18 201	5 112	11 371	10 589	10 085	149 843
December	8 164	3 831	4 156	18 278	5 144	11 479	10 649	10 121	151 689
March	8 225	3 833	4 264	18 422	5 205	11 446	10 727	10 131	152 583
June	8 052	3 769	4 271	18 353	5 222	11 392	10 798	10 156	152 384
2008-2009									
September	8 033	3 843	4 301	18 232	5 262	11 331	10 907	10 235	152 500
December	8 074	3 782	4 314	18 438	5 288	11 250	10 954	10 247	152 955
March	8 101	3 778	4 369	18 633	5 307	11 419	11 012	10 275	153 840
PERCENTAGE CHANGE FROM PREVIOUS QUARTER									
2007-2008									
December	-0.3	3.2	3.0	0.4	0.6	1.0	0.6	0.4	1.2
March	0.7	0.0	2.6	0.8	1.2	-0.3	0.7	0.1	0.6
June	-2.1	-1.7	0.2	-0.4	0.3	-0.5	0.7	0.3	-0.1
2008-2009									
September	-0.2	2.0	0.7	-0.7	0.8	-0.5	1.0	0.8	0.1
December	0.5	-1.6	0.3	1.1	0.5	-0.7	0.4	0.1	0.3
March	0.3	-0.1	1.3	1.1	0.3	1.5	0.5	0.3	0.6

(a) Reference year 2006-07.

Source: Australian National Accounts: National Income, Expenditure and Product, (cat. no. 5206.0)

3.2 RETAIL TRADE, By industry group—Chain volume measures(a)

Period	Food retailing	Department stores	Clothing and soft good retailing	Household good retailing	Other retailing	Cafes, restaurants and takeaway food services	Total
ANNUAL (\$ MILLION)							
2006–07	81 147.5	17 254.4	14 549.4	34 855.0	29 806.1	25 279.5	202 891.9
2007–08	83 952.7	17 886.1	15 348.7	37 292.4	32 081.9	25 380.9	211 942.6
2008–09	85 813.1	18 036.6	15 891.8	37 451.9	33 083.7	24 692.9	214 970.0
PERCENTAGE CHANGE FROM PREVIOUS YEAR							
2006–07	2.8	3.1	6.7	9.4	3.2	5.4	4.6
2007–08	3.5	3.7	5.5	7.0	7.6	0.4	4.5
2008–09	2.2	0.8	3.5	0.4	3.1	-2.7	1.4
SEASONALLY ADJUSTED (\$ MILLION)							
2006–2007							
June	20 613.8	4 345.3	3 712.1	8 990.9	7 408.4	6 493.4	51 578.8
2007–2008							
September	20 885.6	4 519.4	3 841.3	9 248.5	7 687.4	6 529.3	52 711.5
December	21 167.1	4 475.4	3 848.3	9 324.9	8 022.2	6 417.8	53 255.5
March	20 947.1	4 506.6	3 868.0	9 331.4	8 207.9	6 269.0	53 130.0
June	20 953.0	4 384.6	3 791.1	9 387.7	8 164.2	6 165.0	52 845.6
2008–2009							
September	21 179.7	4 499.2	3 900.1	9 346.4	8 102.0	6 072.4	53 099.7
December	21 373.4	4 441.3	3 862.9	9 417.2	8 236.0	6 083.8	53 414.5
March	21 654.1	4 472.4	4 007.3	9 223.4	8 337.8	6 264.2	53 959.1
June	21 929.2	4 555.4	4 154.5	9 501.9	8 485.9	6 410.3	55 037.2
PERCENTAGE CHANGE FROM PREVIOUS QUARTER							
2007–2008							
March	-1.0	0.7	0.5	0.1	2.3	-2.3	-0.2
June	0.0	-2.7	-2.0	0.6	-0.5	-1.7	-0.5
2008–2009							
September	1.1	2.6	2.9	-0.4	-0.8	-1.5	0.5
December	0.9	-1.3	-1.0	0.8	1.7	0.2	0.6
March	1.3	0.7	3.7	-2.1	1.2	3.0	1.0
June	1.3	1.9	3.7	3.0	1.8	2.3	2.0

(a) Reference year 2006-07.

Source: Retail Trade Quarterly Indicators, Australia,
(cat. no. 8502.0)

3.3**RETAIL TURNOVER(a), By industry group**

Period	Food retailing(b)	Department stores	Clothing and soft good retailing	Household good retailing	Other retailing(c)	Cafes, restaurants and takeaway food services	Total
ANNUAL (\$ MILLION)							
2005–2006	75 353.9	16 650.5	13 687.0	32 126.3	28 535.4	23 139.8	189 493.0
2006–2007	81 147.5	17 254.3	14 549.4	34 854.6	29 806.0	25 279.4	202 891.4
2007–2008	87 453.4	18 115.9	15 393.5	36 911.2	32 552.3	26 526.2	216 952.3
PERCENTAGE CHANGE FROM PREVIOUS YEAR							
2005–2006	6.3	0.0	4.4	4.7	-2.2	5.4	3.8
2006–2007	7.7	3.6	6.3	8.5	4.5	9.2	7.1
2007–2008	7.8	5.0	5.8	5.9	9.2	4.9	6.9
TREND (\$ MILLION)							
2007–2008							
April	7 336.0	1 513.9	1 280.5	3 070.2	2 776.6	2 188.5	18 165.7
May	7 371.9	1 513.1	1 281.5	3 072.7	2 775.4	2 185.8	18 200.4
June	7 419.0	1 514.2	1 282.8	3 071.5	2 772.4	2 186.1	18 245.9
2008–2009							
July	7 473.3	1 515.7	1 283.1	3 061.6	2 771.1	2 187.5	18 292.4
August	7 530.0	1 515.5	1 282.2	3 042.7	2 773.1	2 189.6	18 333.1
September	7 586.1	1 512.6	1 279.6	3 020.6	2 776.9	2 191.8	18 367.5
October	7 641.8	1 507.1	1 275.2	2 997.8	2 782.4	2 194.3	18 398.3
November	7 691.5	1 501.8	1 271.7	2 975.5	2 785.5	2 197.5	18 423.1
December	na	na	na	na	na	na	na
January	na	na	na	na	na	na	na
February	na	na	na	na	na	na	na
March	na	na	na	na	na	na	na
April	na	na	na	na	na	na	na
May	na	na	na	na	na	na	na
June	na	na	na	na	na	na	na
PERCENTAGE CHANGE FROM PREVIOUS MONTH							
2008–2009							
October	0.7	-0.4	-0.3	-0.8	0.2	0.1	0.2
November	0.7	-0.3	-0.3	-0.7	0.1	0.1	0.1
December	na	na	na	na	na	na	na
January	na	na	na	na	na	na	na
February	na	na	na	na	na	na	na
March	na	na	na	na	na	na	na
April	na	na	na	na	na	na	na
May	na	na	na	na	na	na	na
June	na	na	na	na	na	na	na

na not available

(a) The trend series has been suspended as at November 2008. Refer to the December 2008 issue of *Retail Trade, Australia*, (cat. no. 8501.0) for details.

(b) From July 2008, Food retailing excludes Takeaway food retailing for all periods.

(c) From July 2008, Other retailing includes Recreational goods retailing for all periods.

Source: *Retail Trade Trends, Australia*, (cat. no. 8501.0)

3.4 PRIVATE GROSS FIXED CAPITAL FORMATION AND INVENTORIES, Chain volume measures(a)

Period	PRIVATE GROSS FIXED CAPITAL FORMATION						Total	CHANGES IN INVENTORIES	
	Dwellings	Non-dwelling construction	Machinery and equipment	Livestock	Intangible fixed assets	Ownership transfer costs		Private non-farm	Farm and public authority
ANNUAL (\$ MILLION)									
2005-06	62 860	58 993	73 460	2 658	11 671	18 134	227 867	1 429	875
2006-07	64 046	65 755	75 518	1 867	13 788	17 973	238 948	2 923	-160
2007-08	65 097	74 187	88 592	1 815	16 520	18 017	264 230	4 833	-165
PERCENTAGE CHANGE FROM PREVIOUS YEAR									
2005-06	-4.3	20.9	14.6	1.6	6.9	2.3	8.7	na	na
2006-07	1.9	11.5	2.8	-29.8	18.1	-0.9	4.9	na	na
2007-08	1.6	12.8	17.3	-2.7	19.8	0.2	10.6	na	na
SEASONALLY ADJUSTED (\$ MILLION)									
2006-2007									
March	16 301	17 733	19 255	467	3 489	4 477	61 630	2 342	-119
June	16 012	17 406	20 332	467	3 780	4 907	62 735	788	-162
2007-2008									
September	16 021	18 161	20 538	454	3 912	4 758	63 844	1 237	-209
December	16 121	17 732	21 682	454	4 012	4 659	64 659	1 335	461
March	16 358	19 128	22 278	454	4 221	4 423	66 862	1 921	-67
June	16 597	19 166	24 095	454	4 376	4 177	68 865	805	-278
2008-2009									
September	16 777	20 156	24 176	527	4 375	3 645	69 656	1 055	-679
December	16 343	20 506	24 073	527	4 500	3 547	69 495	-2 035	-1 373
March	15 427	19 631	21 768	527	4 677	3 796	65 825	-2 209	-1 146
PERCENTAGE CHANGE FROM PREVIOUS QUARTER									
2007-2008									
December	0.6	-2.4	5.6	0.0	2.6	-2.1	1.3	na	na
March	1.5	7.9	2.7	0.0	5.2	-5.1	3.4	na	na
June	1.5	0.2	8.2	0.0	3.7	-5.5	3.0	na	na
2008-2009									
September	1.1	5.2	0.3	16.1	0.0	-12.7	1.1	na	na
December	-2.6	1.7	-0.4	0.0	2.8	-2.7	-0.2	na	na
March	-5.6	-4.3	-9.6	0.0	3.9	7.0	-5.3	na	na

na not available

(a) Reference year 2006-07.

Source: Australian National Accounts: National Income, Expenditure and Product, (cat. no. 5206.0)

3.5 ACTUAL PRIVATE NEW CAPITAL EXPENDITURE, By type of asset and selected industry(a)

Period	CURRENT PRICES						CHAIN VOLUME MEASURES(b)					
	Asset- Build- ings and struc- tures	Asset- Equip- ment, plant and mach- inery	Industry Mining	Industry - Manufac- turing	Industry - Other selected indus- tries	Total	Asset- Buildings and struc- tures	Asset- Equip- ment, plant and mach- inery	Industry Mining	Industry - Manufac- turing	Industry - Other selected indus- tries	Total
ANNUAL (\$ MILLION)												
2005-06	29 057	43 584	18 609	15 428	38 605	72 641	30 977	42 448	19 518	15 560	38 463	73 574
2006-07	34 461	43 090	22 118	13 264	42 169	77 552	34 461	43 090	22 118	13 264	42 169	77 552
2007-08	40 478	46 000	27 353	13 237	45 889	86 478	38 129	47 794	26 251	13 195	46 478	85 924
PERCENTAGE CHANGE FROM PREVIOUS YEAR												
2005-06	50.9	13.8	81.5	21.7	11.5	26.2	41.6	17.5	73.2	20.6	13.3	25.6
2006-07	18.6	-1.1	18.9	-14.0	9.2	6.8	11.2	1.5	13.3	-14.8	9.6	5.4
2007-08	17.5	6.8	23.7	-0.2	8.8	11.5	10.6	10.9	18.7	-0.5	10.2	10.8
SEASONALLY ADJUSTED (\$ MILLION)												
2006-2007												
March	9 080	11 098	5 740	3 228	11 210	20 178	9 023	11 164	5 735	3 220	11 203	20 167
June	9 968	11 119	6 098	3 103	11 885	21 086	9 775	11 269	6 050	3 126	11 867	21 062
2007-2008												
September	9 286	11 022	6 107	3 212	10 990	20 308	8 967	11 286	5 962	3 195	11 011	20 167
December	9 972	11 095	6 410	3 345	11 311	21 067	9 527	11 530	6 222	3 355	11 515	21 091
March	10 420	11 444	7 007	3 379	11 477	21 864	9 754	11 970	6 704	3 351	11 439	21 495
June	10 746	12 346	7 753	3 307	12 032	23 092	9 881	13 009	7 363	3 295	12 443	23 101
2008-2009												
September	11 912	12 320	8 632	3 374	12 225	24 231	10 697	12 891	7 945	3 275	12 268	23 487
December	13 720	12 770	9 405	3 681	13 404	26 490	12 401	12 756	8 606	3 476	13 116	25 198
March	12 816	11 839	9 265	3 304	12 087	24 656	11 817	11 377	8 504	3 053	11 402	22 959
PERCENTAGE CHANGE FROM PREVIOUS QUARTER — SEASONALLY ADJUSTED												
2007-2008												
December	7.4	0.7	5.0	4.2	2.9	3.7	6.2	2.2	4.4	5.0	4.6	4.6
March	4.5	3.1	9.3	1.0	1.5	3.8	2.4	3.8	7.7	-0.1	-0.7	1.9
June	3.1	7.9	10.6	-2.1	4.8	5.6	1.3	8.7	9.8	-1.7	8.8	7.5
2008-2009												
September	10.8	-0.2	11.3	2.0	1.6	4.9	8.3	-0.9	7.9	-0.6	-1.4	1.7
December	15.2	3.7	9.0	9.1	9.6	9.3	15.9	-1.1	8.3	6.1	6.9	7.3
March	-6.6	-7.3	-1.5	-10.2	-9.8	-6.9	-4.7	-10.8	-1.2	-12.2	-13.1	-8.9

(a) Excludes public sector and all businesses classified to agriculture, forestry, fishing, hunting and community services.

(b) Reference year 2006-07.

Source: *Private New Capital Expenditure and Expected Expenditure, Australia*, (cat. no. 5625.0)

3.5 ACTUAL PRIVATE NEW CAPITAL EXPENDITURE, By type of asset and selected industry(a) *continued*

Period	CURRENT PRICES						CHAIN VOLUME MEASURES(b)					
	Asset- Build- ings and struc- tures	Asset- Equip- ment, plant and mach- inery	Industry Mining	Industry – Manufac- turing	Industry – Other selected indus- tries	Total	Asset- Buildings and struc- tures	Asset- Equip- ment, plant and mach- inery	Industry Mining	Industry – Manufac- turing	Industry – Other selected indus- tries	Total
TREND (\$ MILLION)												
2006–2007												
March	9 071	10 933	5 661	3 229	11 129	20 019	8 909	10 968	5 653	3 225	10 991	19 873
June	9 473	11 052	5 982	3 162	11 366	20 510	9 287	11 208	5 922	3 166	11 389	20 488
2007–2008												
September	9 709	11 054	6 176	3 213	11 398	20 787	9 412	11 336	6 049	3 215	11 429	20 700
December	9 886	11 179	6 466	3 305	11 360	21 130	9 425	11 600	6 272	3 302	11 394	20 968
March	10 238	11 574	7 006	3 336	11 529	21 871	9 577	12 155	6 712	3 328	11 656	21 695
June	11 086	12 132	7 818	3 378	12 032	23 228	10 151	12 764	7 362	3 340	12 227	22 928
2008–2009												
September	12 062	12 429	8 582	3 437	12 447	24 466	10 932	12 852	7 951	3 331	12 502	23 785
December	12 903	12 411	9 148	3 475	12 670	25 292	11 704	12 460	8 393	3 292	12 419	24 104
March	13 408	12 186	9 503	3 467	12 649	25 619	12 217	11 799	8 701	3 213	12 021	23 932

PERCENTAGE CHANGE FROM PREVIOUS QUARTER — TREND

2007–2008												
December	1.8	1.1	4.7	2.9	-0.3	1.7	0.1	2.3	3.7	2.7	-0.3	1.3
March	3.6	3.5	8.4	1.0	1.5	3.5	1.6	4.8	7.0	0.8	2.3	3.5
June	8.3	4.8	11.6	1.2	4.4	6.2	6.0	5.0	9.7	0.4	4.9	5.7
2008–2009												
September	8.8	2.4	9.8	1.7	3.5	5.3	7.7	0.7	8.0	-0.2	2.3	3.7
December	7.0	-0.1	6.6	1.1	1.8	3.4	7.1	-3.1	5.6	-1.2	-0.7	1.3
March	3.9	-1.8	3.9	-0.2	-0.2	1.3	4.4	-5.3	3.7	-2.4	-3.2	-0.7

(a) Excludes public sector and all businesses classified to agriculture, forestry, fishing, hunting and community services.

(b) Reference year 2006–07.

Source: *Private New Capital Expenditure and Expected Expenditure, Australia*, (cat. no. 5625.0)

3.6 EXPECTED AND ACTUAL PRIVATE NEW CAPITAL EXPENDITURE, By selected industry and type of asset(a)

Period	ESTIMATE 1 <i>Expected expenditure reported 5–6 months before period began</i>	ESTIMATE 2 <i>Expected expenditure reported 2–3 months before period began</i>	ESTIMATE 3 <i>Expected expenditure reported at beginning of period</i>	ESTIMATE 4 <i>Expected expenditure reported 3–4 months into period (includes 3 months actual expenditure)</i>	ESTIMATE 5 <i>Expected expenditure reported 6–7 months into period (includes 6 months actual expenditure)</i>	ESTIMATE 6 <i>Expected expenditure reported 9–10 months into period (includes 9 months actual expenditure)</i>	ESTIMATE 7 <i>12 months actual expenditure</i>
NEW CAPITAL EXPENDITURE—TOTAL (\$ MILLION)							
2007–08	63 568	70 978	79 062	84 205	85 851	87 671	86 478
2008–09	79 392	87 088	101 091	102 700	99 749	99 259	nya
2009–10	80 561	76 925	nya	nya	nya	nya	nya
NEW CAPITAL EXPENDITURE BY INDUSTRY—MINING (\$ MILLION)							
2007–08	26 691	26 970	28 450	29 230	30 001	29 177	27 353
2008–09	30 595	34 177	41 982	42 959	39 324	35 915	nya
2009–10	34 306	32 102	nya	nya	nya	nya	nya
MANUFACTURING (\$ MILLION)							
2007–08	9 343	10 218	11 618	12 517	13 123	13 455	13 237
2008–09	10 939	11 397	13 950	14 093	13 258	13 474	nya
2009–10	11 774	10 722	nya	nya	nya	nya	nya
OTHER SELECTED INDUSTRIES (\$ MILLION)							
2007–08	27 534	33 791	38 995	42 457	42 727	45 039	45 889
2008–09	37 858	41 514	45 159	45 649	47 167	49 870	nya
2009–10	34 481	34 101	nya	nya	nya	nya	nya
NEW CAPITAL EXPENDITURE BY ASSET—BUILDINGS AND STRUCTURES (\$ MILLION)							
2007–08	33 848	38 112	41 574	43 570	43 197	42 434	40 478
2008–09	41 902	46 778	55 117	55 597	54 021	50 868	nya
2009–10	44 766	41 959	nya	nya	nya	nya	nya
EQUIPMENT, PLANT AND MACHINERY (\$ MILLION)							
2007–08	29 720	32 866	37 489	40 634	42 653	45 237	46 000
2008–09	37 488	40 310	45 974	47 104	45 728	48 391	nya
2009–10	35 796	34 966	nya	nya	nya	nya	nya

nya not yet available

(a) Excludes public sector and all businesses classified to agriculture, forestry, fishing, hunting and community services.

Source: *Private New Capital Expenditure and Expected Expenditure, Australia*, (cat. no. 5625.0)

3.7 BOOK VALUE OF INVENTORIES OWNED BY PRIVATE BUSINESS(a)

Period	CURRENT PRICE						CHAIN VOLUME MEASURES(b)					
	Mining	Manu- facturing	Whole- sale trade	Retail trade	Other selected indus- tries	Total	Mining	Manu- facturing	Whole- sale trade	Retail trade	Other selected indus- tries	Total
ANNUAL (\$ MILLION)												
2005–06	6 643	40 623	35 041	25 903	1 157	109 368	6 594	41 193	39 185	26 224	1 181	114 470
2006–07	7 780	41 830	36 533	26 594	1 117	113 854	7 830	41 468	38 655	26 236	1 096	115 286
2007–08	8 344	46 020	40 401	28 984	1 121	124 870	7 208	42 230	41 488	28 089	1 055	120 071
PERCENTAGE CHANGE FROM PREVIOUS YEAR												
2005–06	23.4	3.9	6.1	6.4	8.1	6.3	-4.0	-4.1	5.5	4.1	3.7	1.2
2006–07	17.1	3.0	4.3	2.7	-3.5	4.1	18.7	0.7	-1.4	0.0	-7.2	0.7
2007–08	7.2	10.0	10.6	9.0	0.4	9.7	-7.9	1.8	7.3	7.1	-3.7	4.2
SEASONALLY ADJUSTED (\$ MILLION)												
2006–2007												
March	7 448	41 257	36 613	27 324	1 137	113 778	7 409	41 200	39 032	27 275	1 125	116 086
June	7 803	41 780	37 023	27 270	1 127	115 002	7 926	41 422	38 972	26 903	1 106	116 330
2007–2008												
September	8 118	42 056	37 470	27 657	1 145	116 446	8 443	41 552	39 440	27 080	1 109	117 623
December	8 134	43 091	38 241	28 142	1 166	118 773	8 181	41 868	40 028	27 578	1 099	118 755
March	8 222	44 897	39 263	28 949	1 178	122 509	7 843	42 902	40 615	28 266	1 095	120 720
June	8 372	45 925	40 917	29 716	1 134	126 064	7 312	42 194	42 208	28 799	1 067	121 581
2008–2009												
September	8 815	47 856	42 556	30 078	1 171	130 477	6 726	41 833	43 922	29 071	1 079	122 633
December	9 639	47 965	43 943	29 300	1 199	132 045	6 707	39 863	44 758	28 409	1 077	120 820
March	9 793	47 087	43 387	28 829	1 158	130 255	7 064	39 188	44 444	27 632	1 008	119 342
PERCENTAGE CHANGE FROM PREVIOUS QUARTER — SEASONALLY ADJUSTED												
2007–2008												
December	0.2	2.5	2.1	1.8	1.8	2.0	-3.1	0.8	1.5	1.8	-0.9	1.0
March	1.1	4.2	2.7	2.9	1.1	3.1	-4.1	2.5	1.5	2.5	-0.4	1.7
June	1.8	2.3	4.2	2.7	-3.8	2.9	-6.8	-1.6	3.9	1.9	-2.5	0.7
2008–2009												
September	5.3	4.2	4.0	1.2	3.3	3.5	-8.0	-0.9	4.1	0.9	1.1	0.9
December	9.3	0.2	3.3	-2.6	2.4	1.2	-0.3	-4.7	1.9	-2.3	-0.2	-1.5
March	1.6	-1.8	-1.3	-1.6	-3.4	-1.4	5.3	-1.7	-0.7	-2.7	-6.4	-1.2

(a) Excludes public sector and all businesses classified to agriculture, forestry, fishing, hunting, community services and construction. Data is as at the end of period.

(b) Reference year 2006–07.

Source: *Business Indicators, Australia*, (cat. no. 5676.0)

3.7 BOOK VALUE OF INVENTORIES OWNED BY PRIVATE BUSINESS (a) *continued*

Period	CURRENT PRICE						CHAIN VOLUME MEASURES (b)					
	Mining	Manufac- turing	Whole- sale trade	Retail trade	Other selected indus- tries	Total	Mining	Manufac- turing	Whole- sale trade	Retail trade	Other selected indus- tries	Total
TREND (\$ MILLION)												
2006-2007												
March	7 443	41 235	36 579	27 189	1 121	113 567	7 474	41 111	38 768	27 031	1 110	115 528
June	7 800	41 627	36 998	27 386	1 134	114 945	7 959	41 350	39 057	27 045	1 110	116 522
2007-2008												
September	8 045	42 240	37 492	27 658	1 150	116 585	8 268	41 669	39 420	27 161	1 108	117 625
December	8 150	43 235	38 243	28 212	1 160	119 000	8 223	42 113	39 924	27 596	1 099	118 955
March	8 210	44 678	39 393	29 006	1 161	122 449	7 818	42 514	40 889	28 270	1 088	120 578
June	8 450	46 303	40 991	29 653	1 161	126 558	7 259	42 354	42 297	28 797	1 082	121 790
2008-2009												
September	8 913	47 305	42 419	29 742	1 168	129 548	6 914	41 427	43 592	28 793	1 074	121 800
December	9 425	47 700	43 405	29 439	1 176	131 145	6 799	40 256	44 455	28 416	1 057	120 982
March	9 921	47 714	44 015	28 953	1 180	131 784	6 841	39 155	44 955	27 869	1 034	119 854
PERCENTAGE CHANGE FROM PREVIOUS QUARTER — TREND												
2007-2008												
December	1.3	2.4	2.0	2.0	0.9	2.1	-0.5	1.1	1.3	1.6	-0.8	1.1
March	0.7	3.3	3.0	2.8	0.0	2.9	-4.9	1.0	2.4	2.4	-1.0	1.4
June	2.9	3.6	4.1	2.2	0.0	3.4	-7.1	-0.4	3.4	1.9	-0.5	1.0
2008-2009												
September	5.5	2.2	3.5	0.3	0.6	2.4	-4.8	-2.2	3.1	0.0	-0.8	0.0
December	5.7	0.8	2.3	-1.0	0.7	1.2	-1.7	-2.8	2.0	-1.3	-1.6	-0.7
March	5.3	0.0	1.4	-1.6	0.3	0.5	0.6	-2.7	1.1	-1.9	-2.2	-0.9

(a) Excludes public sector and all businesses classified to agriculture, forestry, fishing, hunting, community services and construction. Data is as at the end of period.

(b) Reference year 2006-07.
Source: *Business Indicators, Australia*, (cat. no. 5676.0)

3.8

NEW MOTOR VEHICLE SALES (a), By type of vehicle

Period	ORIGINAL — VEHICLES				SEASONALLY ADJUSTED — VEHICLES				TREND — VEHICLES			
	Passenger(b)	Sports utility	Other(c)	Total	Passenger(b)	Sports utility	Other(c)	Total	Passenger(b)	Sports utility	Other(c)	Total
ANNUAL												
2006–07	624 124	180 354	199 404	1 003 882	na	na	na	na	na	na	na	na
2007–08	631 813	210 943	225 545	1 068 301	na	na	na	na	na	na	na	na
2008–09	542 775	176 059	205 859	924 693	na	na	na	na	na	na	na	na
PERCENTAGE CHANGE FROM PREVIOUS YEAR												
2006–07	4.1	4.1	0.4	3.3	na	na	na	na	na	na	na	na
2007–08	1.2	17.0	13.1	6.4	na	na	na	na	na	na	na	na
2008–09	-14.1	-16.5	-8.7	-13.4	na	na	na	na	na	na	na	na
MONTHLY												
2007–2008												
May	51 416	17 279	19 945	88 640	51 699	16 487	18 432	86 618	51 675	17 015	18 878	87 569
June	61 524	21 388	23 629	106 541	51 485	17 081	18 123	86 689	50 772	16 425	18 590	85 787
2008–2009												
July	51 068	14 842	18 066	83 976	49 669	15 510	18 520	83 699	49 645	15 816	18 328	83 789
August	46 114	14 233	16 977	77 324	47 882	15 094	17 809	80 786	48 424	15 256	18 129	81 808
September	48 865	14 200	17 873	80 938	47 381	14 950	17 679	80 009	47 326	14 791	17 919	80 036
October	45 978	14 357	18 770	79 105	46 252	14 515	18 834	79 601	46 418	14 441	17 625	78 484
November	43 019	12 736	15 862	71 617	44 884	13 666	16 666	75 216	45 602	14 187	17 163	76 951
December	45 696	14 422	16 392	76 510	45 340	14 330	16 926	76 596	44 812	14 026	16 586	75 424
January	41 309	13 435	12 335	67 079	45 426	14 259	15 825	75 509	44 057	13 996	16 061	74 115
February	42 463	13 699	14 079	70 241	43 609	14 139	15 128	72 875	43 474	14 108	15 693	73 275
March	43 484	15 022	17 144	75 650	41 120	13 741	15 512	70 373	43 184	14 359	15 505	73 048
April	36 697	13 092	14 176	63 965	42 652	14 440	15 113	72 205	43 197	14 684	15 452	73 333
May	42 245	15 562	17 634	75 441	43 857	15 371	16 896	76 124	np	np	np	np
June	55 837	20 459	26 551	102 847	44 687	15 982	19 890	80 559	np	np	np	np
2009–2010												
July	46 099	14 752	14 482	75 333	44 842	15 379	14 785	75 006	np	np	np	np
PERCENTAGE CHANGE FROM PREVIOUS MONTH												
2008–2009												
November	-6.4	-11.3	-15.5	-9.5	-3.0	-5.8	-11.5	-5.5	-1.8	-1.8	-2.6	-2.0
December	6.2	13.2	3.3	6.8	1.0	4.9	1.6	1.8	-1.7	-1.1	-3.4	-2.0
January	-9.6	-6.8	-24.7	-12.3	0.2	-0.5	-6.5	-1.4	-1.7	-0.2	-3.2	-1.7
February	2.8	2.0	14.1	4.7	-4.0	-0.8	-4.4	-3.5	-1.3	0.8	-2.3	-1.1
March	2.4	9.7	21.8	7.7	-5.7	-2.8	2.5	-3.4	-0.7	1.8	-1.2	-0.3
April	-15.6	-12.8	-17.3	-15.4	3.7	5.1	-2.6	2.6	0.0	2.3	-0.3	0.4
May	15.1	18.9	24.4	17.9	2.8	6.5	11.8	5.4	np	np	np	np
June	32.2	31.5	50.6	36.3	1.9	4.0	17.7	5.8	np	np	np	np
2009–2010												
July	-17.4	-27.9	-45.5	-26.8	0.3	-3.8	-25.7	-6.9	np	np	np	np

na not available

np not available for publication but included in totals where applicable, unless otherwise indicated

(a) Original sales data are provided by the Federal Chamber of Automotive Industries and sourced from VFACTS.

(b) Includes cars, station wagons and people movers but excludes all-terrain vehicles.

(c) Includes all-terrain vehicles but excludes motor cycles, plant and equipment and unpowered vehicles.

Source: Sales of New Motor Vehicle, (Electronic Publication), (cat. no. 9314.0.55.001)

CHAPTER 4

PRODUCTION

CONTENTS

page

TABLES

4.1	Indexes of industrial production, By industry	57
4.2	Livestock products, Selected indicators	58
4.3	Manufacturing production, Selected indicators	59
4.4	Manufacturers' sales and inventories	60
4.5	Private mineral and petroleum exploration, Actual and expected	61
4.6	Production of selected minerals	62
4.7	Building approvals, Number and value	63
4.8	Building commencements, Number and value—Chain volume measures	64
4.9	Value of building work done, Chain volume measures	65
4.10	Construction activity, Value of work done—Chain volume measures	66
4.11	Engineering construction activity, Value of work done—Chain volume measures	67
4.12	Tourist accommodation	68

GRAPHS

INDEXES OF INDUSTRIAL PRODUCTION, (from Table 4.1) Seasonally adjusted—2006–07 = 100.0



Source: Australian National Accounts: National Income, Expenditure and Product, (cat. no. 5206.0)

MANUFACTURERS' INVENTORIES, (from Table 4.4) Seasonally adjusted—Chain volume measure

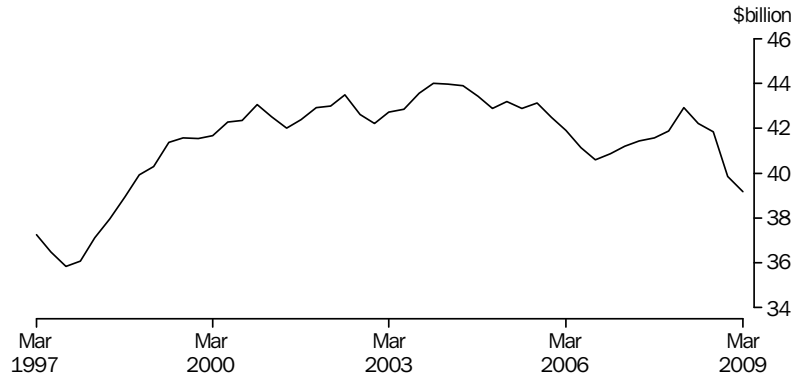

(a) Reference year 2006–07

Source: Business Indicators, Australia, (cat. no. 5676.0)

CONSTRUCTION ACTIVITY, (from Table 4.10) Chain volume measure—Trend

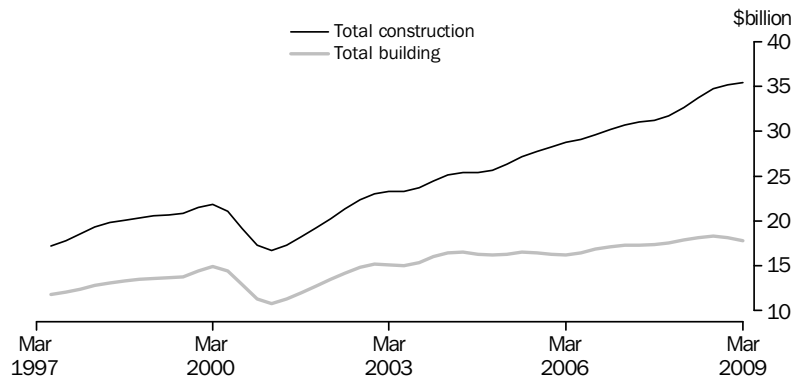

(a) Reference year 2006–07

Source: Manufacturing and Construction Section.

4.1 INDEXES OF INDUSTRIAL PRODUCTION, By industry

SELECTED MANUFACTURING INDUSTRIES

Period	Mining (excl- uding servi- ces to mining)	Total manu- fact- uring	Elect- ricity, gas and water	Total indus- trial(a)	Food, beve- rages and toba- cco	Textile, cloth- ing, and footwear and leather	Wood and paper prod- ucts	Printing, publi- shing and recorded media	Petro- leum, coal, chemical and ass- ociated products	Non- metallic mineral products	Metal prod- ucts	Mach- inery and equip- ment	Other manu- factur- ing
ANNUAL (2006-07 = 100.0)													
2005-06	93.0	98.1	101.2	96.6	99.1	101.6	102.5	97.7	101.3	97.9	90.5	100.2	100.1
2006-07	100.0	100.0	100.0	100.0	100.0	100.0	100.0	100.0	100.0	100.0	100.0	100.0	100.0
2007-08	101.7	103.3	99.9	102.6	99.6	95.4	95.9	102.8	102.4	105.2	111.1	102.5	111.4
PERCENTAGE CHANGE FROM PREVIOUS YEAR													
2005-06	1.2	-0.5	1.3	0.3	-0.7	-6.8	-3.9	-1.9	-4.1	11.5	-1.0	4.5	-9.7
2006-07	7.5	1.9	-1.2	3.5	0.9	-1.6	-2.4	2.4	-1.3	2.1	10.5	-0.2	-0.1
2007-08	1.7	3.3	-0.1	2.6	-0.4	-4.6	-4.1	2.8	2.4	5.2	11.1	2.5	11.4
SEASONALLY ADJUSTED (2006-07 = 100.0)													
2006-2007													
March	100.8	101.1	99.0	100.7	99.1	96.7	99.5	102.4	101.9	101.1	100.6	102.4	106.0
June	100.9	100.8	98.1	100.6	98.4	94.1	96.7	102.0	103.1	99.7	104.6	100.0	98.6
2007-2008													
September	99.4	100.7	100.5	100.4	101.9	98.9	96.8	97.6	101.5	102.5	104.1	97.0	109.0
December	101.2	102.3	99.6	101.9	99.4	92.0	92.8	103.2	102.0	103.3	110.2	100.9	109.2
March	101.9	105.1	100.4	103.7	98.4	95.1	98.4	103.1	104.3	105.3	118.4	104.4	109.2
June	104.5	105.1	99.3	104.5	98.6	95.7	95.5	107.4	101.9	109.8	111.5	107.6	118.3
2008-2009													
September	103.3	103.8	104.3	103.9	97.9	87.6	98.2	99.3	98.1	107.2	114.5	107.6	115.7
December	105.3	99.0	102.9	102.1	96.9	85.8	91.1	95.0	91.5	107.8	107.3	102.2	105.9
March	104.1	95.7	104.6	100.0	99.0	80.5	85.3	94.0	87.8	98.8	101.8	97.3	102.6
PERCENTAGE CHANGE FROM PREVIOUS QUARTER													
2007-2008													
December	1.9	1.6	-0.9	1.5	-2.4	-6.9	-4.1	5.7	0.4	0.7	5.9	4.0	0.2
March	0.7	2.8	0.8	1.7	-1.0	3.3	6.1	0.0	2.3	1.9	7.4	3.4	0.0
June	2.6	0.0	-1.1	0.9	0.2	0.7	-2.9	4.2	-2.3	4.3	-5.8	3.1	8.3
2008-2009													
September	-1.1	-1.2	5.1	-0.6	-0.7	-8.4	2.8	-7.6	-3.7	-2.4	2.7	-0.1	-2.2
December	2.0	-4.6	-1.4	-1.7	-1.0	-2.1	-7.3	-4.3	-6.7	0.5	-6.3	-5.0	-8.4
March	-1.1	-3.3	1.7	-2.1	2.2	-6.2	-6.3	-1.0	-4.1	-8.3	-5.2	-4.8	-3.1

(a) Total industrial production describes the sum of the three groups: Mining excluding services to mining, manufacturing and electricity, gas and water.

Source: Australian National Accounts: National Income, Expenditure and Product, (cat. no. 5206.0)

4.2 LIVESTOCK PRODUCTS, Selected indicators

Period	MEAT — CARCASS WEIGHT				EXPORTS OF(b)			
	Wool receivals(a)	Red meat	Chicken meat(c)	Milk intake by factories	Live sheep	Live cattle	Fresh or frozen meat	Bacon, ham and canned meat
	tonnes	tonnes	tonnes	M litres	'000	'000	tonnes	tonnes
ANNUAL								
2006–07	450 529	3 291 728	811 591	9 582	4 138	638	1 398 989	16 601
2007–08	407 881	3 226 129	797 281	9 213	4 069	713	1 352 507	13 265
2008–09	370 601	3 130 155	832 457	nya	4 064	858	1 358 209	13 371
PERCENTAGE CHANGE FROM PREVIOUS YEAR								
2006–07	-4.7	6.5	5.0	-5.0	-2.6	16.2	8.4	-21.5
2007–08	-9.5	-2.0	-1.8	-3.9	-1.7	11.8	-3.3	-20.1
2008–09	-9.1	-3.0	4.4	nya	-0.1	20.3	0.4	0.8
SEASONALLY ADJUSTED UNLESS FOOTNOTED								
2006–2007								
June	113 421	790 134	203 243	2 304	561	195	331 744	2 766
2007–2008								
September	101 571	808 571	200 900	2 327	910	216	324 194	2 864
December	105 395	817 712	202 806	2 253	1 279	136	375 136	3 104
March	100 341	778 640	193 895	2 290	993	183	289 447	3 625
June	99 891	819 010	199 674	2 390	887	178	363 730	3 672
2008–2009								
September	94 082	789 105	205 450	2 356	1 099	227	323 186	3 553
December	90 282	788 806	206 415	2 338	1 234	227	374 206	3 482
March	93 605	781 339	210 376	2 335	853	170	319 411	3 004
June	92 240	771 768	210 245	nya	878	233	341 407	3 331
PERCENTAGE CHANGE FROM PREVIOUS QUARTER								
2007–2008								
March	-4.8	-4.8	-4.4	1.6	-22.4	35.3	-22.8	16.8
June	-0.4	5.2	3.0	4.4	-10.7	-2.9	25.7	1.3
2008–2009								
September	-5.8	-3.7	2.9	-1.4	23.9	27.4	-11.1	-3.2
December	-4.0	0.0	0.5	-0.8	12.3	-0.1	15.8	-2.0
March	3.7	-0.9	1.9	-0.1	-30.9	-24.9	-14.6	-13.7
June	-1.5	-1.2	-0.1	nya	2.9	37.1	6.9	10.9

nya not yet available

(a) Brokers' and dealers' receivals of taxable wool.

(b) Seasonally adjusted data not available. Original data provided.

(c) Excludes the Northern Territory, the Australian Capital Territory and Tasmania (after 1986–1987).

Source: *Livestock Products, Australia*, (cat. no. 7215.0)

4.3 MANUFACTURING PRODUCTION, Selected indicators

Period	Clay bricks (million)	Portland cement ('000 tonnes)	Ready mixed concrete ('000 cubic metres)	Electricity (million kWh)	Gas (petajoules)	Beer (megalitres)
ANNUAL						
2006-07	1 570	9 381	24 931	225 930	846	1 706
2007-08	1 459	9 839	26 593	231 995	872	1 677
2008-09	1 369	9 107	23 895	237 444	879	1 712
PERCENTAGE CHANGE FROM PREVIOUS YEAR						
2006-07	-2.2	5.3	4.3	0.3	6.2	-0.5
2007-08	-7.1	4.9	6.7	2.7	3.1	-1.7
2008-09	-6.1	-7.4	-10.1	2.3	0.7	2.1
ORIGINAL						
2006-2007						
June	393	2 362	6 119	55 036	234	383
2007-2008						
September	387	2 536	6 884	59 806	245	394
December	378	2 562	6 836	56 411	205	473
March	323	2 183	5 841	59 118	194	420
June	371	2 558	7 032	56 660	229	390
2008-2009						
September	367	2 612	6 924	63 297	248	410
December	385	2 373	6 419	58 438	202	488
March	320	1 963	5 146	57 604	194	415
June	298	2 160	5 407	58 104	235	398
PERCENTAGE CHANGE FROM PREVIOUS QUARTER						
2007-2008						
March	-14.5	-14.8	-14.6	4.8	-5.0	-11.0
June	14.8	17.1	20.4	-4.2	17.8	-7.3
2008-2009						
September	-1.1	2.1	-1.5	11.7	8.3	5.3
December	4.9	-9.1	-7.3	-7.7	-18.6	18.9
March	-16.8	-17.3	-19.8	-1.4	-3.8	-14.9
June	-6.9	10.1	5.1	0.9	21.4	-4.1

Source: Manufacturing Production, Australia, (cat. no. 8301.0.55.001)

4.4 MANUFACTURERS' SALES AND INVENTORIES

Period	SALES		INVENTORIES(a)		Inventories to sales ratio(b)
	Current Price	Chain Volume Measures (reference year 2006-07)	Current Price	Chain Volume Measures (reference year 2006-07)	
ANNUAL (\$ MILLION)					
2005-06	340 029	355 431	40 623	41 193	0.46
2006-07	363 150	363 150	41 830	41 468	0.45
2007-08	392 520	377 042	46 020	42 230	0.44
SEASONALLY ADJUSTED (\$ MILLION)					
2006-2007					
March	91 546	92 413	41 257	41 200	0.45
June	92 189	91 188	41 780	41 422	0.45
2007-2008					
September	92 422	91 524	42 056	41 552	0.46
December	95 669	93 696	43 091	41 868	0.45
March	100 333	95 955	44 897	42 902	0.45
June	104 406	95 866	45 925	42 194	0.44
2008-2009					
September	105 583	94 344	47 856	41 833	0.45
December	102 357	91 989	47 965	39 863	0.47
March	95 485	89 383	47 087	39 188	0.49

(a) As at the end of period.

(b) Current price series. Annual inventories are as at the end of period, annual sales are an average of the quarters in the period.

Source: *Business Indicators, Australia*, (cat. no. 5676.0)

4.5 PRIVATE MINERAL AND PETROLEUM EXPLORATION, Actual and expected

Period	MINERALS (OTHER THAN PETROLEUM)							PETROLEUM		
	Copper, lead, zinc, silver, nickel and cobalt	Gold	Uranium	Coal	Diamonds	Other	Total	Onshore	Offshore	Total
ANNUAL — ACTUAL ORIGINAL (\$ MILLION)										
2005–06	356.6	399.7	56.1	166.4	22.6	239.4	1 240.7	355.8	906.1	1 262.0
2006–07	555.0	455.8	114.1	193.3	26.9	369.6	1 714.6	498.2	1 727.3	2 225.5
2007–08	783.4	592.7	231.6	234.8	21.7	597.3	2 461.4	493.8	2 541.1	3 034.9
QUARTERLY — ACTUAL ORIGINAL (\$ MILLION)										
2006–2007										
March	125.3	103.6	24.3	38.8	3.3	74.1	369.3	110.3	350.0	460.3
June	180.5	123.0	37.5	43.9	4.8	112.6	502.5	135.6	596.5	732.1
2007–2008										
September	189.0	129.6	50.0	50.1	5.0	139.6	563.4	113.4	584.9	698.3
December	207.6	146.7	69.6	59.8	5.3	136.8	625.9	159.8	610.2	770.0
March	167.8	142.4	49.2	54.1	6.1	124.3	544.0	94.6	614.8	709.4
June	219.0	173.9	62.7	70.8	5.3	196.5	728.1	126.0	731.2	857.2
2008–2009										
September	209.0	133.2	56.7	68.5	2.4	218.0	687.7	120.4	660.9	781.3
December	154.4	120.4	51.9	82.9	3.5	235.2	648.5	135.8	877.6	1 013.4
March	84.5	85.6	27.7	69.2	2.0	134.4	403.5	86.2	912.4	998.6
EXPECTED EXPENDITURE REPORTED 6 MONTHS BEFORE (\$ MILLION)										
2006–2007										
Dec half	np	np	np	np	np	np	793.6	249.9	624.6	874.5
Jun half	np	np	np	np	np	np	937.3	186.9	917.7	1 104.6
2007–2008										
Dec half	np	np	np	np	np	np	1 187.6	257.5	1 267.3	1 524.8
Jun half	np	np	np	np	np	np	1 260.6	204.4	1 558.7	1 763.1
2008–2009										
Dec half	np	np	np	np	np	np	1 625.6	248.8	1 327.2	1 576.0
Jun half	np	np	np	np	np	np	918.9	248.3	1 336.2	1 584.5

np not available for publication but included in totals where applicable, unless otherwise indicated

Source: *Mineral and Petroleum Exploration, Australia*, (cat. no. 8412.0)

4.6 PRODUCTION OF SELECTED MINERALS

Period									METALLIC CONTENT(c)					
	Bauxite	Black coal	Diamonds	Iron ore	Manganese ore	Natural gas(a)	Crude oil(b)	Uranium	Copper	Gold	Lead	Nickel	Tin	Zinc
	'000 tonnes	Mt	'000 carats	Mt	'000 tonnes	Mm3	Mega litres	oxide tonnes	'000 tonnes	tonnes	'000 tonnes	'000 tonnes	tonnes	'000 tonnes
ANNUAL														
2005-06	60 874	307.2	25 354	263.8	4 088	38 016	24 315	9 974	936	248	762	186	1 805	1 380
2006-07	62 684	325.2	24 632	287.7	5 071	39 331	28 555	9 594	859	251	642	191	2 061	1 375
2007-08	63 463	326.8	16 528	324.7	5 436	39 283	25 537	10 101	863	228	641	190	1 631	1 571
QUARTERLY														
2006-2007														
March	15 288	77.3	3 582	67.3	1 229	9 059	6 558	2 081	220	61	166	47	586	324
June	15 621	82.0	4 524	75.8	1 345	10 184	7 151	2 670	213	62	157	47	558	375
2007-2008														
September	15 426	86.4	4 980	74.2	1 355	10 681	6 779	2 473	200	61	158	44	391	392
December	16 063	80.0	6 145	81.7	1 360	10 031	6 489	2 921	238	63	160	47	536	423
March	15 905	73.6	2 277	79.9	1 254	8 989	5 923	2 485	205	51	169	49	483	365
June	16 069	86.8	3 126	88.8	1 468	9 582	6 598	2 222	219	54	154	50	221	391
2008-2009														
September	15 982	83.1	4 839	93.5	1 233	9 631	6 968	2 624	235	55	157	52	192	370
December	16 677	90.5	5 428	79.4	883	10 054	7 491	2 659	227	54	165	49	887	393
March	16 179	80.9	3 175	80.4	737	9 656	6 851	2 297	198	54	121	44	1 439	298

(a) Includes naturally occurring LPG.

(b) Stabilised (includes condensate).

(c) Total metallic content of minerals produced.

Source: Quarterly Mineral Statistics – Australian Bureau of Agricultural and Resource Economics, ABARE.

4.7 BUILDING APPROVALS, Number and value

Period	NUMBER OF DWELLING UNITS				VALUE (\$ MILLION)			
	Houses Private sector	Houses Total	Private sector	Total	New residential buildings	Alterations and additions to residential buildings	Total residential buildings	Total buildings
ANNUAL								
2006–07	104 354	106 317	149 828	153 415	33 987	5 683	39 670	67 907
2007–08	107 678	109 500	158 433	162 732	39 230	6 107	45 336	82 484
2008–09	92 185	93 916	127 846	132 073	31 897	5 670	37 567	66 609
PERCENTAGE CHANGE FROM PREVIOUS YEAR								
2006–07	0.8	0.8	0.7	0.8	10.3	2.0	9.0	9.9
2007–08	3.2	3.0	5.7	6.1	15.4	7.5	14.3	21.5
2008–09	-14.4	-14.2	-19.3	-18.8	-18.7	-7.2	-17.1	-19.2
SEASONALLY ADJUSTED								
2007–2008								
April	8 741	8 799	13 146	13 450	3 302	521	3 823	6 567
May	8 617	8 747	12 559	12 896	3 303	481	3 784	7 362
June	8 495	8 550	12 465	12 943	3 162	513	3 675	7 020
2008–2009								
July	8 139	8 274	12 437	12 742	3 116	558	3 674	6 936
August	8 102	8 181	11 898	12 155	3 080	495	3 575	6 779
September	7 632	7 803	11 161	11 491	2 856	491	3 347	6 301
October	7 813	7 950	11 234	11 511	3 259	460	3 719	5 766
November	7 115	7 221	10 060	10 368	2 532	465	2 998	5 250
December	6 988	7 095	9 496	9 775	2 263	458	2 721	4 516
January	7 093	7 192	9 170	9 420	2 137	459	2 596	4 699
February	7 293	7 411	9 994	10 255	2 450	452	2 902	5 355
March	7 538	7 716	10 715	11 059	2 532	451	2 983	5 048
April	7 986	8 165	10 978	11 397	2 559	508	3 067	4 986
May	7 991	8 173	9 679	10 144	2 405	430	2 834	4 395
June	8 385	8 561	10 541	11 086	2 504	427	2 931	5 966
SEASONALLY ADJUSTED—PERCENTAGE CHANGE FROM PREVIOUS MONTH								
2008–2009								
January	1.5	1.4	-3.4	-3.6	-5.6	0.3	-4.6	4.0
February	2.8	3.0	9.0	8.9	14.6	-1.5	11.8	14.0
March	3.4	4.1	7.2	7.8	3.4	-0.3	2.8	-5.7
April	5.9	5.8	2.5	3.1	1.1	12.7	2.8	-1.2
May	0.1	0.1	-11.8	-11.0	-6.0	-15.4	-7.6	-11.9
June	4.9	4.7	8.9	9.3	4.1	-0.6	3.4	35.8
TREND—PERCENTAGE CHANGE FROM PREVIOUS MONTH								
2008–2009								
January	0.3	0.4	-0.6	-0.6	-3.6	0.1	-3.0	-3.4
February	2.1	2.2	1.1	1.4	-0.8	0.4	-0.6	-1.0
March	3.0	3.2	1.7	2.1	1.2	-0.1	0.9	0.1
April	3.2	3.3	1.5	2.0	1.7	-0.7	1.4	-0.1
May	3.0	3.1	1.1	1.6	1.7	-1.1	1.2	-0.2
June	2.5	2.5	0.9	1.3	1.3	-1.2	0.9	0.1

Source: Building Approvals, Australia, (cat. no. 8731.0)

4.8 BUILDING COMMENCEMENTS, Number and value(a)—Chain volume measures(b)

Period	NUMBER OF DWELLING UNITS				VALUE (\$ MILLION)			
	Private sector houses	Total houses	Private sector total	Total	New residential buildings	Alterations and additions to residential buildings	Non-residential buildings	Total buildings
ANNUAL								
2005–06	102 432	104 264	148 760	152 315	33 981	6 089	25 661	65 766
2006–07	104 641	106 538	148 665	152 177	34 999	6 270	29 128	70 397
2007–08	105 298	107 269	154 538	158 536	37 768	6 414	32 947	77 129
SEASONALLY ADJUSTED								
2006–2007								
March	26 025	26 482	36 802	37 788	8 762	1 487	7 531	17 774
June	25 268	25 821	36 304	37 253	8 650	1 568	7 093	17 313
2007–2008								
September	25 694	26 266	37 512	38 529	8 905	1 549	7 352	17 806
December	27 088	27 534	39 444	40 402	9 485	1 713	8 282	19 480
March	25 581	26 222	38 820	39 941	9 807	1 613	8 577	19 997
June	26 872	27 188	38 918	39 844	9 571	1 540	8 736	19 847
2008–2009								
September	23 935	24 196	35 521	36 433	8 827	1 508	7 962	18 298
December	22 345	22 729	31 532	32 296	7 615	1 418	7 295	16 328
March	21 503	21 831	30 089	31 007	7 137	1 377	5 407	13 921

(a) Includes conversions and dwelling units created as part of alterations and additions or the construction of non-residential buildings.

(b) Reference year 2006–07.

Source: *Dwelling Unit Commencements, Australia*, (cat. no. 8750.0) and *Building Activity, Australia*, (cat. no. 8752.0)

4.9 VALUE OF BUILDING WORK DONE, Chain volume measures(a)

Period	NEW RESIDENTIAL BUILDING				Alterations/ additions to residential building	NON-RESIDENTIAL BUILDINGS		TOTAL BUILDINGS	
	Private sector houses	Total houses	Other residential buildings	Total		Private sector	Total	Private sector	Total
ANNUAL (\$ MILLION)									
2005-06	22 433	22 808	11 594	34 384	6 139	19 688	25 012	59 262	65 552
2006-07	23 582	23 948	10 534	34 482	6 345	21 302	27 452	61 263	68 280
2007-08	23 858	24 338	10 275	34 613	6 478	23 961	30 036	64 144	71 128
SEASONALLY ADJUSTED (\$ MILLION)									
2006-2007									
March	6 124	6 210	2 631	8 841	1 590	5 565	7 115	15 767	17 546
June	5 929	6 029	2 496	8 526	1 579	5 295	6 719	15 183	16 825
2007-2008									
September	5 800	5 920	2 641	8 561	1 584	5 939	7 562	15 857	17 707
December	5 893	6 012	2 502	8 514	1 621	5 750	7 285	15 654	17 421
March	6 011	6 151	2 538	8 689	1 631	6 018	7 474	16 105	17 794
June	6 153	6 256	2 593	8 849	1 642	6 254	7 715	16 527	18 206
2008-2009									
September	6 100	6 187	2 745	8 932	1 638	6 240	7 713	16 601	18 284
December	6 100	6 185	2 705	8 890	1 603	6 232	7 864	16 523	18 357
March	5 553	5 631	2 638	8 269	1 552	5 809	7 671	15 434	17 492

(a) Reference year 2006-07.

Source: *Building Activity, Australia*, (cat. no. 8752.0)

4.10 CONSTRUCTION ACTIVITY, Value of work done—Chain volume measures(a)

Period	RESIDENTIAL BUILDING		NON-RESIDENTIAL BUILDING		TOTAL BUILDING		ENGINEERING CONSTRUCTION		NON-RESIDENTIAL CONSTRUCTION		TOTAL CONSTRUCTION	
	Private sector	Total	Private sector	Total	Private sector	Total	Private sector	Total	Private sector	Total	Private sector	Total
ANNUAL (\$ MILLION)												
2005–06	39 561	40 521	19 688	25 012	59 262	65 552	29 637	48 648	49 362	73 648	89 030	114 264
2006–07	39 961	40 827	21 302	27 452	61 263	68 280	33 911	52 649	55 213	80 101	95 174	120 928
2007–08	40 183	41 092	23 961	30 036	64 144	71 128	36 610	57 834	60 571	87 870	100 754	128 962
SEASONALLY ADJUSTED (\$ MILLION)												
2006–2007												
March	10 203	10 431	5 565	7 115	15 767	17 546	9 056	13 854	14 615	20 965	24 807	31 388
June	9 888	10 106	5 295	6 719	15 183	16 825	9 432	13 742	14 706	20 448	24 576	30 546
2007–2008												
September	9 919	10 145	5 939	7 562	15 857	17 707	8 990	13 717	14 929	21 279	24 847	31 424
December	9 904	10 136	5 750	7 285	15 654	17 421	8 700	13 818	14 450	21 103	24 354	31 239
March	10 087	10 320	6 018	7 474	16 105	17 794	9 502	15 479	15 521	22 953	25 608	33 273
June	10 273	10 491	6 254	7 715	16 527	18 206	9 418	14 819	15 672	22 535	25 945	33 025
2008–2009												
September	10 361	10 570	6 240	7 713	16 601	18 284	10 373	16 710	16 613	24 423	26 974	34 994
December	10 291	10 493	6 232	7 864	16 523	18 357	11 061	17 591	17 294	25 455	27 585	35 947
March	9 625	9 821	5 809	7 671	15 434	17 492	10 397	17 006	16 205	24 677	25 831	34 498
TREND (\$ MILLION)												
2006–2007												
March	10 054	10 273	5 436	6 987	15 489	17 260	9 062	13 472	14 486	20 457	24 527	30 727
June	9 990	10 213	5 563	7 095	15 552	17 308	9 171	13 709	14 724	20 798	24 702	31 005
2007–2008												
September	9 905	10 132	5 693	7 225	15 597	17 357	9 058	13 852	14 745	21 072	24 645	31 201
December	9 938	10 169	5 869	7 399	15 808	17 568	8 987	14 159	14 855	21 557	24 793	31 726
March	10 094	10 323	6 047	7 530	16 141	17 853	9 175	14 744	15 224	22 275	25 318	32 598
June	10 283	10 503	6 194	7 639	16 477	18 142	9 745	15 609	15 939	23 247	26 222	33 750
2008–2009												
September	10 302	10 512	6 238	7 755	16 540	18 267	10 292	16 442	16 528	24 192	26 830	34 704
December	10 132	10 334	6 126	7 774	16 259	18 108	10 641	17 091	16 766	24 863	26 898	35 197
March	9 853	10 048	5 945	7 749	15 798	17 797	10 823	17 559	16 791	25 356	26 644	35 404

(a) Reference year 2006–07.

Source: *Building Activity, Australia*, (cat. no. 8752.0); *Engineering Construction Activity, Australia*, (cat. no. 8762.0) and unpublished data.

4.11**ENGINEERING CONSTRUCTION ACTIVITY, Value of work done—Chain volume measures(a)**

BY THE PRIVATE SECTOR

Period	For the private sector	For the public sector	Total	By the public sector	Total	Total for the public sector(b)
ORIGINAL (\$ MILLION)						
2005–06	29 637	7 001	36 638	12 004	48 648	19 005
2006–07	33 911	7 364	41 275	11 373	52 649	18 738
2007–08	36 610	10 440	47 050	10 784	57 834	21 224
ORIGINAL (\$ MILLION)						
2006–2007						
March	8 428	2 007	10 435	2 559	13 000	4 566
June	9 670	2 038	11 708	2 862	14 570	4 900
2007–2008						
September	8 775	2 253	11 028	2 203	13 231	4 455
December	9 160	2 573	11 733	2 543	14 276	5 117
March	8 930	2 745	11 675	2 873	14 548	5 618
June	9 745	2 869	12 614	3 165	15 779	6 034
2008–2009						
September	10 228	3 253	13 481	2 733	16 215	5 987
December	11 667	3 311	14 978	3 232	18 210	6 543
March	9 789	3 385	13 174	2 829	16 003	6 214
SEASONALLY ADJUSTED (\$ MILLION)						
2006–2007						
March	9 056	2 079	11 135	2 721	13 854	4 800
June	9 432	1 941	11 373	2 383	13 742	4 324
2007–2008						
September	8 990	2 276	11 266	2 451	13 717	4 727
December	8 700	2 560	11 259	2 559	13 818	5 119
March	9 502	2 875	12 378	3 101	15 479	5 976
June	9 418	2 729	12 147	2 673	14 819	5 402
2008–2009						
September	10 373	3 267	13 640	3 070	16 710	6 337
December	11 061	3 283	14 345	3 246	17 591	6 529
March	10 397	3 544	13 941	3 065	17 006	6 609

(a) Reference year 2006–07.

Source: *Engineering Construction Activity, Australia*, (cat. no.

(b) Includes work done by the private sector for the public sector and work done by the public sector.

8762.0)

4.12 TOURIST ACCOMMODATION (a)

Period	GUEST ROOMS (NO.) (b)			OCCUPANCY RATES (%)			TAKINGS (\$'000)		
	Hotels	Motels and guest houses	Serviced apartments	Hotels	Motels and guest houses	Serviced apartments	Hotels	Motels and guest houses	Serviced apartments
ANNUAL									
2005–06	79 808	86 847	46 380	68.8	56.7	67.2	3 120 468	1 776 401	1 547 973
2006–07	80 906	86 944	48 157	70.9	58.0	68.7	3 462 217	1 905 718	1 738 627
2007–08	81 809	87 880	51 878	70.6	58.6	68.5	3 745 826	2 077 392	1 958 072
ORIGINAL									
2006–07									
March	81 048	86 910	47 805	72.9	58.6	70.4	902 567	482 021	447 733
June	80 906	86 944	48 157	66.8	56.3	64.0	795 784	462 327	409 024
2007–08									
September	81 334	87 091	48 420	72.2	60.1	71.2	926 677	527 771	488 134
December	81 372	87 683	49 262	72.2	59.2	71.1	969 613	530 408	500 613
March	81 619	87 562	51 122	70.7	58.0	68.7	969 473	517 464	512 836
June	81 809	87 880	51 878	67.0	57.0	63.0	880 064	501 748	456 490
2008–09									
September	82 006	87 902	52 358	68.9	59.0	68.7	933 441	547 739	533 572
December	82 483	87 718	53 118	69.8	58.7	68.3	964 352	542 303	537 440
March	84 338	87 602	53 793	67.8	56.4	65.5	912 295	505 881	510 608

(a) Includes establishments with 15 or more rooms.

Source: *Tourist Accommodation, Australia*, (cat. no. 8635.0)

(b) Annual data is at end of June.

CONTENTS*page*

TABLES

5.1	Consumer price index, By group	71
5.2	Consumer price index, Special series and All groups	72
5.3	Chain price indexes, Expenditure on GDP	73
5.4	Implicit price deflators, Components of international trade in goods and services	74
5.5	RBA index of commodity prices	75
5.6	Indexes of prices received and paid by farmers	75
5.7	Selected housing price and related indexes, Original	76
5.8	Selected producer price indexes	77
5.9	Price indexes of materials used in house building by materials group	78
5.10	Price indexes of materials used in manufacturing industries, Selected industries	78
5.11	Price indexes of articles produced, By manufacturing industries selected ANZSIC subdivision	79
5.12	Export price indexes, By selected AHECC section	79
5.13	Import price indexes, By SITC sections	80
5.14	Consumer price index, Analytical series	81
5.15	Stage of production producer price indexes	82
5.16	Service industries producer price indexes	82

GRAPHS

CONSUMER PRICE INDEX, (from Table 5.1 and 5.14) Change from corresponding quarter of previous year

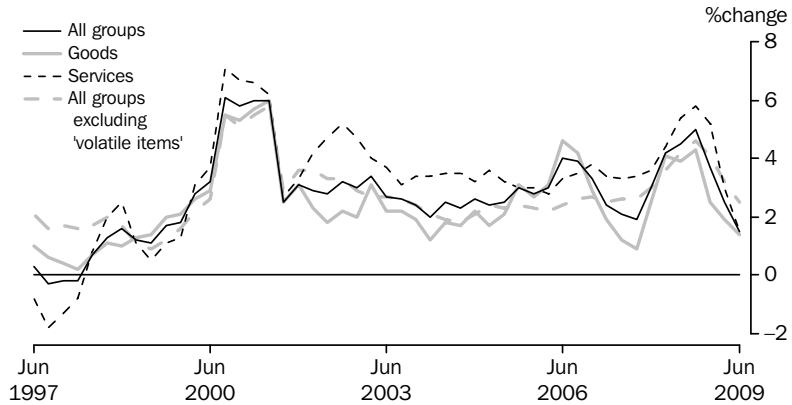

Source: Consumer Price Index, Australia, (cat. no. 6401.0)

CONSUMER PRICE INDEX, (from Table 5.1 and 5.14) Change from previous quarter

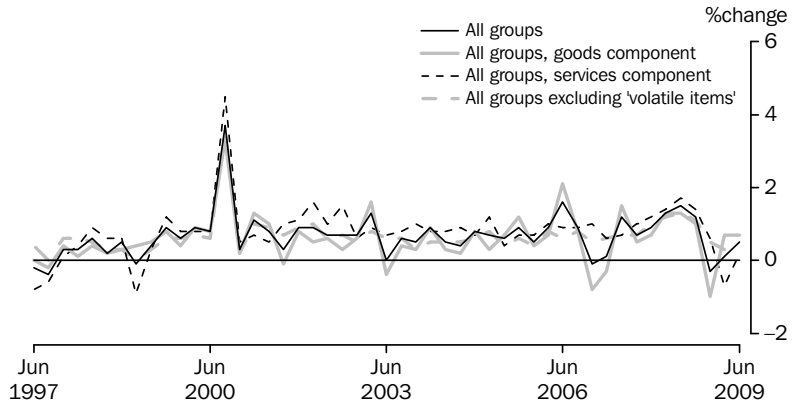

Source: Consumer Price Index, Australia, (cat. no. 6401.0)

PROJECT HOUSE PRICE INDEXES, (from Table 5.7)

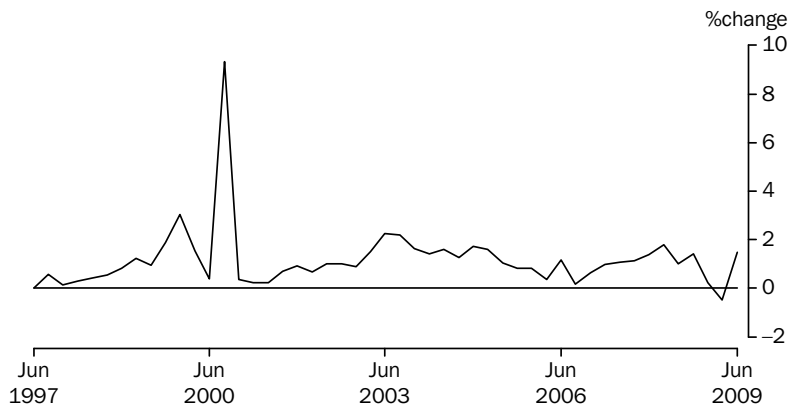

Source: House Price Indexes: Eight Capital Cities, (cat. no. 6416.0)

5.1 CONSUMER PRICE INDEX, By group

Period	Food	Alcohol and tobacco	Clothing and footwear	Housing	Household contents and services	Health	Transportation	Communication	Recreation	Education	Financial and insurance services (a)	All groups
ANNUAL (1989–90 = 100.0) (b)												
2006–07	172.4	240.6	108.4	133.7	124.6	223.5	158.0	110.8	133.8	264.6	103.0	156.1
2007–08	177.8	249.8	109.3	140.6	123.4	233.5	165.2	111.2	135.7	275.6	109.4	161.4
2008–09	186.5	263.6	110.2	149.0	125.1	245.4	163.7	112.0	137.1	289.1	111.6	166.4
ORIGINAL (1989–90 = 100.0) (b)												
2006–2007												
June	172.8	243.6	109.2	135.3	125.5	230.5	160.5	111.2	133.3	271.3	103.7	157.5
2007–2008												
September	176.1	245.0	109.6	137.8	122.5	229.3	159.4	111.2	135.1	268.6	105.8	158.6
December	175.9	248.2	109.8	139.3	123.5	226.9	163.3	111.2	136.2	268.6	108.0	160.1
March	179.6	250.7	107.2	141.9	122.7	236.0	166.4	111.1	135.8	282.5	109.8	162.2
June	179.5	255.4	110.4	143.4	124.7	241.6	171.6	111.2	135.5	282.6	114.0	164.6
2008–2009												
September	182.1	259.1	109.6	147.2	123.6	241.0	173.3	111.4	137.3	281.3	115.9	166.5
December	185.8	262.6	110.0	148.3	124.0	238.1	161.3	111.8	138.0	281.4	115.6	166.0
March	189.9	265.1	109.5	149.7	125.0	248.5	158.8	112.2	136.5	296.7	108.3	166.2
June	188.1	267.4	111.8	150.9	127.7	254.1	161.4	112.5	136.4	296.9	106.5	167.0
PERCENTAGE CHANGE FROM PREVIOUS QUARTER												
2007–2008												
March	2.1	1.0	-2.4	1.9	-0.6	4.0	1.9	-0.1	-0.3	5.2	1.7	1.3
June	-0.1	1.9	3.0	1.1	1.6	2.4	3.1	0.1	-0.2	0.0	3.8	1.5
2008–2009												
September	1.4	1.4	-0.7	2.6	-0.9	-0.2	1.0	0.2	1.3	-0.5	1.7	1.2
December	2.0	1.4	0.4	0.7	0.3	-1.2	-6.9	0.4	0.5	0.0	-0.3	-0.3
March	2.2	1.0	-0.5	0.9	0.8	4.4	-1.5	0.4	-1.1	5.4	-6.3	0.1
June	-0.9	0.9	2.1	0.8	2.2	2.3	1.6	0.3	-0.1	0.1	-1.7	0.5
PERCENTAGE CHANGE FROM SAME QUARTER OF PREVIOUS YEAR												
2007–2008												
March	5.7	3.8	-0.5	5.7	-0.7	4.6	6.8	0.1	1.4	4.3	6.8	4.2
June	3.9	4.8	1.1	6.0	-0.6	4.8	6.9	0.0	1.7	4.2	9.9	4.5
2008–2009												
September	3.4	5.8	0.0	6.8	0.9	5.1	8.7	0.2	1.6	4.7	9.5	5.0
December	5.6	5.8	0.2	6.5	0.4	4.9	-1.2	0.5	1.3	4.8	7.0	3.7
March	5.7	5.7	2.1	5.5	1.9	5.3	-4.6	1.0	0.5	5.0	-1.4	2.5
June	4.8	4.7	1.3	5.2	2.4	5.2	-5.9	1.2	0.7	5.1	-6.6	1.5

(a) Base: June quarter 2005 = 100.0.

Source: Consumer Price Index, Australia, (cat. no. 6401.0)

(b) Weighted average of eight capital cities.

5.2 CONSUMER PRICE INDEX, Special series and All groups

ALL GROUPS EXCLUDING —

Period	Food	Housing	Health	Transportation	Hospital and medical services	All groups—services component	All groups—goods component	Utilities	All groups
ANNUAL (1989–90 = 100.0)									
2006–07	152.9	159.2	152.9	155.9	153.6	159.5	154.6	168.6	156.1
2007–08	158.2	163.9	158.0	160.9	158.7	166.3	159.0	179.9	161.4
2008–09	162.6	167.8	162.7	166.9	163.5	172.7	163.0	198.3	166.4
ORIGINAL (1989–90 = 100.0)									
2006–2007									
June	154.6	160.5	154.1	157.1	154.9	161.3	155.8	169.1	157.5
2007–2008									
September	155.3	161.2	155.3	158.6	156.0	162.9	156.6	176.1	158.6
December	157.0	162.6	156.9	159.7	157.5	164.9	157.7	176.9	160.1
March	158.9	164.6	158.8	161.7	159.6	167.2	159.8	183.5	162.2
June	161.7	167.1	161.0	163.6	161.8	170.0	161.8	183.1	164.6
2008–2009									
September	163.5	168.5	163.0	165.5	163.7	172.4	163.4	195.1	166.5
December	162.2	167.4	162.5	166.7	163.1	173.4	161.7	196.0	166.0
March	161.7	167.3	162.4	167.3	163.2	172.2	162.9	201.3	166.2
June	163.0	168.0	163.0	167.9	163.9	172.6	164.0	200.8	167.0
PERCENTAGE CHANGE FROM PREVIOUS QUARTER									
2007–2008									
March	1.2	1.2	1.2	1.3	1.3	1.4	1.3	3.7	1.3
June	1.8	1.5	1.4	1.2	1.4	1.7	1.3	-0.2	1.5
2008–2009									
September	1.1	0.8	1.2	1.2	1.2	1.4	1.0	6.6	1.2
December	-0.8	-0.7	-0.3	0.7	-0.4	0.6	-1.0	0.5	-0.3
March	-0.3	-0.1	-0.1	0.4	0.1	-0.7	0.7	2.7	0.1
June	0.8	0.4	0.4	0.4	0.4	0.2	0.7	-0.2	0.5
PERCENTAGE CHANGE FROM SAME QUARTER OF PREVIOUS YEAR									
2007–2008									
March	4.0	3.9	4.3	3.9	4.2	4.4	4.1	7.9	4.2
June	4.6	4.1	4.5	4.1	4.5	5.4	3.9	8.3	4.5
2008–2009									
September	5.3	4.5	5.0	4.4	4.9	5.8	4.3	10.8	5.0
December	3.3	3.0	3.6	4.4	3.6	5.2	2.5	10.8	3.7
March	1.8	1.6	2.3	3.5	2.3	3.0	1.9	9.7	2.5
June	0.8	0.5	1.2	2.6	1.3	1.5	1.4	9.7	1.5

Source: Consumer Price Index, Australia, (cat. no. 6401.0)

5.3**CHAIN PRICE INDEX, Expenditure on GDP**

Period	FINAL CONSUMPTION EXPENDITURE		GROSS FIXED CAPITAL FORMATION		Exports of goods and services	Imports of goods and services	GDP
	Households	Government	Private	Public			
ANNUAL (2006–07 = 100.0)							
2005–06	97.3	95.8	97.6	95.8	93.9	100.4	95.7
2006–07	100.0	100.0	100.0	100.0	100.0	100.0	100.0
2007–08	103.5	104.0	102.1	102.6	104.5	99.3	104.4
PERCENTAGE CHANGE FROM PREVIOUS YEAR							
2005–06	2.5	4.0	2.0	2.8	14.8	3.6	4.8
2006–07	2.7	4.4	2.4	4.4	6.4	-0.4	4.5
2007–08	3.5	4.0	2.1	2.6	4.5	-0.7	4.4
ORIGINAL (2006–07 = 100.0)							
2006–2007							
March	100.1	100.4	100.1	100.3	100.3	98.6	100.6
June	101.4	101.9	100.5	100.2	100.0	98.6	101.5
2007–2008							
September	102.1	102.5	101.1	101.1	98.6	97.9	102.0
December	102.7	103.1	101.5	101.8	100.0	98.0	102.9
March	104.0	104.5	102.5	103.0	103.9	100.3	104.5
June	105.1	105.8	103.4	104.5	115.8	101.3	108.2
2008–2009							
September	106.3	106.3	104.8	106.6	128.3	106.4	111.2
December	106.6	107.6	106.0	108.8	139.7	118.5	111.6
March	107.7	108.5	106.0	108.2	127.2	115.1	110.1
PERCENTAGE CHANGE FROM PREVIOUS QUARTER							
2007–2008							
December	0.6	0.6	0.4	0.7	1.4	0.1	0.9
March	1.3	1.3	1.0	1.2	3.9	2.4	1.6
June	1.0	1.3	0.9	1.5	11.4	1.0	3.6
2008–2009							
September	1.2	0.5	1.3	1.9	10.8	5.1	2.7
December	0.3	1.2	1.1	2.1	8.9	11.3	0.4
March	1.0	0.9	0.0	-0.6	-9.0	-2.8	-1.3

Source: Australian National Accounts: National Income, Expenditure and Product, (cat. no. 5206.0)

5.4 IMPLICIT PRICE DEFLATORS, Components of international trade in goods and services

Period	CREDITS					DEBITS					
	Total goods and services	Total goods	Rural goods	Non-rural and other goods	Services	Total goods and services	Total goods	Consumption goods	Capital goods	Intermediate and other goods	Services
ANNUAL (2006-07 = 100.0)											
2005-06	94.4	94.0	97.4	93.4	96.6	100.7	101.0	102.3	105.3	98.1	99.6
2006-07	100.0	100.0	100.0	100.0	100.0	100.0	100.0	100.0	100.0	100.0	100.0
2007-08	104.2	104.4	110.7	103.5	103.3	99.0	99.6	95.9	92.8	105.5	96.7
PERCENTAGE CHANGE FROM PREVIOUS YEAR											
2005-06	14.6	17.9	0.2	22.1	3.5	3.4	3.7	-0.9	-4.5	11.9	1.6
2006-07	5.9	6.4	2.7	7.1	3.5	-0.7	-1.0	-2.3	-5.0	1.9	0.4
2007-08	4.2	4.4	10.7	3.5	3.3	-1.0	-0.4	-4.1	-7.2	5.5	-3.3
SEASONALLY ADJUSTED (2006-07 = 100.0)											
2006-2007											
March	100.3	100.3	103.5	99.7	100.2	99.0	98.7	100.2	99.3	97.6	99.9
June	99.8	99.6	99.8	99.5	100.9	98.8	98.9	98.7	97.8	99.5	98.4
2007-2008											
September	98.2	97.1	102.7	96.3	102.2	97.8	97.9	97.7	95.4	99.2	97.6
December	99.3	98.2	107.1	96.9	102.9	97.6	97.9	95.7	93.0	101.9	96.3
March	103.2	103.2	114.7	101.4	103.2	100.0	100.6	96.6	92.6	107.7	97.3
June	115.5	118.7	115.7	119.1	104.3	100.5	101.8	94.5	90.3	112.5	95.7
2008-2009											
September	128.0	134.2	116.7	136.8	105.9	105.0	106.1	96.1	91.5	120.3	100.5
December	139.3	148.5	129.4	151.4	107.3	117.7	117.8	111.1	111.9	124.7	117.4
March	125.5	130.6	114.3	133.6	107.5	115.0	115.0	114.1	114.5	115.8	114.8
PERCENTAGE CHANGE FROM PREVIOUS QUARTER											
2007-2008											
December	1.1	1.2	4.3	0.7	0.7	-0.2	0.0	-2.0	-2.5	2.7	-1.3
March	3.9	5.0	7.1	4.6	0.3	2.4	2.8	1.0	-0.5	5.7	1.0
June	11.9	15.0	0.8	17.5	1.1	0.6	1.1	-2.2	-2.4	4.5	-1.6
2008-2009											
September	10.9	13.1	0.9	14.8	1.5	4.4	4.2	1.7	1.2	6.9	5.0
December	8.8	10.6	10.8	10.7	1.3	12.1	11.0	15.7	22.4	3.6	16.8
March	-9.9	-12.0	-11.7	-11.8	0.2	-2.3	-2.3	2.6	2.3	-7.1	-2.2

Source: Balance of Payments and International Investment Position, Australia, (cat. no. 5302.0)

5.5 RBA INDEX OF COMMODITY PRICES

Period	ALL ITEMS			RURAL COMPONENT			NON-RURAL COMPONENT			OF WHICH — BASE METALS		
	Australian dollar	Special drawing rights	United States dollar	Australian dollar	Special drawing rights	United States dollar	Australian dollar	Special drawing rights	United States dollar	Australian dollar	Special drawing rights	United States dollar
ANNUAL (2001-02 = 100.0)												
2006-07	143.1	181.8	214.9	99.8	126.8	149.9	160.8	204.3	241.5	233.2	296.4	350.5
2007-08	148.7	204.2	255.7	116.6	159.8	199.9	161.9	222.3	278.5	193.8	265.3	331.4
2008-09	p200.4	p234.6	p283.4	117.1	138.0	166.9	p234.6	p274.2	p331.2	135.9	162.1	196.8
ORIGINAL (2001-02 = 100.0)												
2007-2008												
May	168.3	238.0	305.2	110.3	156.1	200.2	192.0	271.6	348.2	180.7	255.4	327.4
June	177.9	253.4	323.4	114.8	163.5	208.7	203.8	290.3	370.4	172.4	245.4	313.3
2008-2009												
July	186.3	265.9	342.6	114.5	163.4	210.6	215.7	308.0	396.8	169.7	242.1	311.9
August	202.0	272.1	340.9	122.1	164.5	206.1	234.7	316.2	396.2	170.0	228.9	286.9
September	218.1	278.3	342.0	121.8	155.4	191.0	257.6	328.7	403.9	169.8	216.4	266.0
October	242.1	267.6	320.5	121.6	134.4	161.1	291.5	322.1	385.9	152.5	168.4	201.7
November	240.7	257.5	301.5	117.0	125.2	146.6	291.4	311.8	365.0	136.3	145.7	170.6
December	r224.8	r239.7	r287.6	115.3	122.9	147.5	269.7	287.6	345.0	111.9	119.3	143.1
January	r215.8	r233.6	r279.5	118.8	128.7	153.9	r255.5	r276.7	r330.9	115.7	125.2	149.8
February	r216.0	r228.2	r267.9	119.7	126.4	148.4	r255.5	r269.9	r316.9	115.2	121.6	142.8
March	r199.6	r216.6	r253.4	117.4	127.4	149.0	r233.3	r253.2	r296.2	117.3	127.1	148.7
April	p164.9	p190.7	p224.6	p113.0	p130.6	p153.9	p186.2	p215.3	p253.6	p123.6	p142.8	p168.2
May	p150.3	p182.7	p219.0	p114.4	p139.1	p166.8	p165.1	p200.6	p240.5	p121.3	p147.3	p176.6
June	p144.6	p181.7	p221.7	p109.6	p137.8	p168.1	p158.9	p199.8	p243.6	p127.4	p160.0	p195.2
2009-2010												
July	p144.6	p181.3	p222.1	p108.0	p135.4	p165.9	p159.6	p200.1	p245.1	p133.2	p166.8	p204.4

p preliminary figure or series subject to revision
r revised

Source: Reserve Bank of Australia Bulletin, RBA.

5.6 INDEXES OF PRICES RECEIVED AND PAID BY FARMERS

Period	PRICES RECEIVED BY FARMERS							PRICES PAID BY FARMERS						
	All crops	Wheat crops	All live-stock slaughtering	Cattle slaughtering	All live-stock products	Wool products	Total	Materials and services	Labour	Over-heads	Marketing expenses	Capital	Total	Farmers' terms of trade(a)
ANNUAL (1997-98 = 100.0)														
2006-07	123.2	122.4	152.6	174.3	111.5	115.5	127.8	146.7	133.5	130.8	129.1	132.3	135.8	94.1
2007-08	135.1	190.5	152.9	166.6	153.5	148.7	141.4	174.1	138.0	141.8	143.2	136.8	154.3	91.6
2008-09	125.8	169.3	172.1	176.2	129.1	127.1	137.8	163.2	140.4	122.0	134.6	139.6	146.5	94.0

(a) Ratios of prices received by farmers and indexes or prices paid by farmers.

Source: Indexes of Prices Received and Paid by Farmers — Australian Bureau of Agricultural and Resource Economics, ABARE.

5.7 SELECTED HOUSING PRICE AND RELATED INDEXES(a), Original

<i>Period</i>	<i>Established Homes</i>	<i>Project Homes</i>	<i>Materials used in house building(b)</i>	<i>Total hourly rates of pay excluding bonuses, construction industry</i>	<i>National accounts private housing investment</i>
ANNUAL					
2006–07	115.5	113.3	109.5	115.5	114.3
2007–08	r129.0	118.8	113.3	120.8	r120.2
2008–09	125.6	123.2	120.7	94.2	93.3
PERCENTAGE CHANGE FROM PREVIOUS YEAR					
2006–07	9.9	2.7	3.5	4.7	3.4
2007–08	r11.7	4.8	3.4	4.6	5.1
2008–09	-2.6	3.7	6.5	-22.0	-22.3
QUARTERLY					
2006–2007					
June	120.3	114.9	110.5	117.4	r116.0
2007–2008					
September	124.8	116.2	111.4	119.0	117.4
December	130.1	117.8	112.4	120.2	r119.3
March	131.0	119.9	113.8	121.1	r121.3
June	r129.9	121.1	115.5	122.9	r122.6
2008–2009					
September	r126.5	122.8	118.6	124.5	r124.4
December	p124.8	123.1	120.1	125.5	124.8
March	p122.9	122.5	121.7	126.7	124.1
June	p128.1	124.3	122.2	nya	nya
PERCENTAGE CHANGE FROM PREVIOUS QUARTER					
2007–2008					
March	0.7	1.8	1.2	0.7	r1.7
June	r-0.8	1.0	1.5	1.5	r1.1
2008–2009					
September	-2.6	1.4	2.7	1.3	r1.5
December	-1.3	0.2	1.3	0.8	0.3
March	p-1.5	-0.5	1.3	1.0	-0.6
June	p4.2	1.5	0.4	nya	nya

nya not yet available

p preliminary figure or series subject to revision

r revised

(a) Base of each index — 2003–04 = 100.0.

(b) Weighted average of six capital cities.

Source: *House Price Indexes: Eight Capital Cities*, (cat. no. 6416.0) and *Producer Price Indexes*, (cat. no. 6427.0)

5.8 SELECTED PRODUCER PRICE INDEXES (a)

Period	MANUFACTURING		CONSTRUCTION		SERVICES		INTERNATIONAL TRADE	
	Articles produced by manufacturing	Materials used in manufacturing	Output of the construction industry	Materials used in house building	Output of transport (freight) and storage services	Output of property and business services	Import price	Export price
PERCENTAGE CHANGE FROM PREVIOUS YEAR								
2006–07	4.7	5.0	4.2	3.5	2.3	6.1	-1.1	7.9
2007–08	5.0	9.1	5.6	3.5	2.3	6.4	-0.6	2.0
2008–09	2.3	6.1	3.3	6.5	6.5	3.6	12.7	31.3
PERCENTAGE CHANGE FROM PREVIOUS QUARTER								
2007–2008								
March	3.1	3.8	1.9	1.3	1.4	1.6	2.7	3.5
June	4.2	6.3	1.6	1.5	2.0	1.1	1.4	13.5
2008–2009								
September	1.6	6.0	1.8	2.6	3.5	1.7	5.0	13.8
December	-2.3	-2.6	-0.3	1.3	2.6	0.5	10.8	15.9
March	-4.3	-8.1	-1.5	1.3	-2.5	-0.4	-2.8	-4.6
June	-1.5	-4.3	-0.3	0.4	-0.5	-1.2	-6.4	-20.6
PERCENTAGE CHANGE FROM SAME QUARTER OF PREVIOUS YEAR								
2007–2008								
March	6.9	11.9	6.2	3.7	3.0	6.3	2.2	0.1
June	8.7	15.8	6.4	4.6	4.6	7.0	3.5	13.3
2008–2009								
September	10.9	21.1	6.9	6.4	7.7	6.0	9.6	32.9
December	6.7	13.9	5.1	6.9	9.8	5.0	21.1	54.9
March	-1.0	0.8	1.7	6.9	5.6	2.9	14.6	42.8
June	-6.4	-9.2	-0.3	5.8	3.0	0.6	5.9	-0.2

(a) Weighted average of six capital cities.

Source: *Producer Price Indexes, Australia*, (cat. no. 6427.0) and *International Trade Price Indexes*, (cat. no. 6457.0)

5.9 PRICE INDEXES OF MATERIALS USED IN HOUSE BUILDING BY MATERIALS GROUP (a)

Period	Concrete, cement and sand	Cement products	Ceramic products	Timber, board and joinery	Steel products	Other metal products	Plumbing products	Electrical equipment	Installed gas and electrical appliances	Other materials
	2006–07	148.3	141.4	140.7	146.5	160.1	154.1	143.3	133.9	135.3
2007–08	154.6	145.1	145.5	153.5	168.7	159.3	147.7	132.3	137.7	149.1
2008–09	165.5	150.6	151.7	160.1	238.6	170.8	153.9	133.3	142.2	155.1
2006–2007 June	152.0	142.1	141.7	147.4	163.2	155.4	144.3	135.3	136.1	147.2
2007–2008 September	151.5	144.6	143.1	149.3	163.7	157.2	145.4	134.3	136.3	148.1
December	153.6	144.1	143.9	152.2	163.7	158.4	146.9	131.2	137.8	148.6
March	154.2	145.7	147.3	155.4	165.6	159.7	148.3	129.4	138.0	149.5
June	159.2	146.1	147.5	157.0	181.9	162.0	150.2	134.4	138.8	150.2
2008–2009 September	163.1	148.8	149.3	159.5	223.5	166.7	151.9	131.0	140.0	151.9
December	166.3	149.4	150.6	159.4	246.0	169.4	152.4	130.0	140.5	154.2
March	166.3	151.0	152.1	160.4	251.4	172.6	155.3	135.4	143.3	155.9
June	166.3	153.3	154.6	160.9	233.4	174.5	156.0	136.7	144.9	158.5

(a) 1989–90 = 100.0

Source: *Producer Price Indexes, Australia*, (cat. no. 6427.0)

5.10 PRICE INDEXES OF MATERIALS USED IN MANUFACTURING INDUSTRIES (a), Selected industries

Period	SOURCE		ANZSIC SUBDIVISION								
	Imported materials	Domestic materials	Food, beverages and tobacco	Petrol- eum and coal products	Chem- icals	Non- metallic mineral products	Basic metal products	Fabri- cated metal products	Transport equip- ment and parts	Electronic equipment and other machinery	Manu- fact- uring division
2006–07	132.0	183.2	149.6	294.7	136.7	142.8	175.3	156.8	138.5	138.2	162.2
2007–08	133.3	205.4	165.5	352.7	148.2	147.7	185.4	151.9	136.0	137.7	177.1
2008–09	154.1	208.3	167.2	342.0	183.0	165.2	218.5	162.8	151.3	149.7	187.8
2006–2007 June	132.0	188.2	152.4	297.0	144.0	144.1	178.7	161.9	139.6	142.1	164.3
2007–2008 September	130.1	188.8	160.5	295.4	142.2	145.1	182.3	155.6	136.7	136.7	166.5
December	130.2	201.8	161.5	330.1	148.6	145.8	187.0	150.2	135.4	135.9	172.5
March	133.9	207.7	167.1	362.2	148.8	146.7	187.4	149.7	135.8	135.3	179.0
June	138.9	223.4	173.0	422.9	153.1	153.1	184.9	151.9	135.9	142.8	190.2
2008–2009 September	150.4	231.6	173.6	459.6	157.0	157.7	208.6	159.8	139.5	148.8	201.7
December	164.9	209.9	171.4	370.0	203.4	165.5	231.5	169.0	155.1	157.4	196.4
March	156.7	201.3	161.3	281.1	198.8	168.7	225.4	166.7	159.0	149.0	180.4
June	144.4	190.4	162.3	257.3	172.9	168.8	208.5	155.5	151.6	143.7	172.7

(a) 1989–90 = 100.0

Source: *Producer Price Indexes, Australia*, (cat. no. 6427.0)

5.11 PRICE INDEXES OF ARTICLES PRODUCED(a), By manufacturing industries—Selected ANZSIC subdivision

Period	Food, beverages and tobacco	Knitting mills, clothing, footwear and leather	Chemicals	Petroleum and coal products	Basic metal products	Fabricated metal products	Transport equipment and parts	Electronic equipment and other machinery	Manufacturing division
2006–07	156.4	125.5	127.6	295.6	189.8	145.3	129.2	122.7	156.4
2007–08	165.8	128.0	131.6	370.3	176.8	149.8	128.0	125.9	164.2
2008–09	179.8	133.4	148.5	333.3	169.9	170.9	129.5	130.4	168.0
2006–2007									
June	158.5	125.5	127.7	299.7	196.6	147.2	127.7	123.8	158.7
2007–2008									
September	158.7	126.9	128.0	307.9	185.3	147.7	127.9	124.5	158.1
December	162.3	127.3	128.9	348.4	170.9	148.6	127.0	125.0	160.6
March	168.6	128.1	132.5	384.4	169.5	149.1	128.2	126.5	165.6
June	173.7	129.5	136.8	440.4	181.5	153.7	128.7	127.4	172.5
2008–2009									
September	179.2	131.9	143.9	435.1	192.1	161.8	126.7	128.7	175.3
December	184.3	132.3	153.5	338.8	186.1	172.5	129.8	130.2	171.3
March	178.7	132.8	152.9	285.3	154.8	173.9	130.1	131.1	163.9
June	176.9	136.4	143.5	273.9	146.7	175.2	131.2	131.5	161.4

(a) 1989–90 = 100.0

Source: Producer Price Indexes, Australia, (cat. no. 6427.0)

5.12 EXPORT PRICE INDEXES, By selected AHECC section(a)(b)

Period	Live animals, animal products	Vegetable products	Prepared food-stuffs	Mineral products	Products of chemical or allied industries	Wool and cotton fibres	Gold, diamonds and coin	Base metals and articles of base metals	Machinery and mechanical appliances	Motor vehicles, aircraft and vessels	All groups
2006–07	134.9	102.0	97.5	225.5	123.5	67.1	163.1	212.4	79.8	109.2	146.8
2007–08	146.0	138.7	85.2	236.8	112.3	73.0	181.0	190.5	77.6	102.8	149.6
2008–09	175.7	174.1	95.0	403.5	116.1	67.6	230.3	149.3	87.5	118.1	196.5
2006–2007											
June	132.4	112.1	91.6	219.6	118.3	72.9	161.0	233.3	79.3	106.6	147.2
2007–2008											
September	131.5	114.6	86.6	216.1	116.3	73.0	160.7	203.6	79.2	106.1	142.8
December	135.1	122.4	83.0	218.9	110.6	72.5	174.6	184.8	77.2	103.6	142.0
March	152.0	152.2	85.7	220.5	108.1	74.9	200.9	181.9	77.6	102.4	146.9
June	165.3	165.5	85.6	291.5	114.3	71.4	187.7	191.5	76.3	98.9	166.8
2008–2009											
September	180.0	169.6	86.0	375.7	122.2	69.2	192.7	181.9	80.8	102.2	189.8
December	199.5	194.6	97.6	465.8	131.5	70.8	233.9	167.9	91.6	125.6	219.9
March	170.9	176.3	100.2	458.3	110.9	67.0	262.8	125.6	91.9	127.1	209.8
June	152.2	155.9	96.1	314.2	99.6	63.5	231.6	121.6	85.6	117.3	166.5

(a) Australian Harmonised Export Commodity Classification

Source: International Trade Price Indexes, Australia, (cat. no. 6457.0)

(b) 1989–90 = 100.0

5.13 IMPORT PRICE INDEXES, By SITC sections

Period	Food and live animals chiefly for food	Beverages and tobacco	Crude materials, inedible, except fuels	Mineral fuels, etc.	Animal and vegetable oils, etc.	Chemicals products
ANNUAL (1989–90 = 100.0)						
2006–07	123.8	122.3	125.6	280.2	167.0	118.8
2007–08	126.2	122.8	138.8	353.7	197.8	120.7
2008–09	147.1	131.6	174.1	332.7	245.0	142.4
QUARTERLY (1989–90 = 100.0)						
2006–2007						
June	120.6	120.0	124.5	282.9	162.9	121.4
2007–2008						
September	124.6	121.8	131.4	290.6	176.1	120.6
December	122.0	122.5	131.3	330.9	178.0	119.1
March	128.8	123.7	139.9	367.4	209.6	120.4
June	129.3	123.3	152.6	425.9	227.6	122.8
2008–2009						
September	131.9	126.8	171.3	477.3	228.3	134.7
December	158.4	128.4	223.0	356.8	260.0	157.5
March	151.5	136.6	175.6	241.0	264.8	143.5
June	146.7	134.5	126.4	255.7	226.9	134.0

Period	Manufactured goods by material	Machinery and transport equipment	Miscellaneous manufactured articles	Commodities and transactions n.e.s.	All groups
ANNUAL (1989–90 = 100.0)					
2006–07	135.1	92.4	109.3	163.7	115.7
2007–08	130.0	85.2	101.1	185.1	115.0
2008–09	151.8	95.4	122.5	241.0	129.7
QUARTERLY (1989–90 = 100.0)					
2006–2007					
June	132.7	89.8	105.7	161.9	113.8
2007–2008					
September	132.0	87.5	104.0	162.2	112.9
December	129.0	85.3	100.6	178.6	113.1
March	129.4	85.1	101.3	207.0	116.2
June	129.5	82.7	98.6	192.4	117.8
2008–2009					
September	135.8	83.6	102.0	198.3	123.7
December	160.1	98.8	129.7	240.5	137.0
March	163.3	102.6	136.3	278.2	133.2
June	147.8	96.6	121.9	247.0	124.7

Source: International Trade Price Indexes, Australia, (cat. no. 6457.0)

5.14**CONSUMER PRICE INDEX, Analytical series(a)**

Period	All groups excluding Housing and Financial and insurance services		All groups excluding 'volatile items'	MARKET GOODS AND SERVICES EXCLUDING 'VOLATILE ITEMS'				
	All groups	insurance services		Goods	Services	Total	Tradables	Non-tradables
ANNUAL (1989-90 = 100.0) (a)								
2006-07	156.1	159.8	161.7	148.2	170.0	154.6	118.5	138.6
2007-08	161.4	163.8	167.2	151.8	177.8	159.7	120.7	144.9
2008-09	166.4	167.8	173.2	156.2	184.3	164.9	122.3	151.1
ORIGINAL (1989-90 = 100.0) (a)								
2006-2007								
June	157.5	161.2	163.3	149.5	171.3	155.9	119.2	140.2
2007-2008								
September	158.6	161.5	164.4	149.9	174.1	157.2	119.4	141.7
December	160.1	162.7	166.0	151.3	176.7	159.0	119.8	143.6
March	162.2	164.5	168.0	152.1	178.6	160.2	120.8	146.1
June	164.6	166.6	170.2	153.9	181.7	162.4	122.6	148.1
2008-2009								
September	166.5	167.7	172.0	154.7	184.9	164.1	123.4	150.4
December	166.0	166.6	172.8	155.3	186.3	165.0	121.2	151.3
March	166.2	167.9	173.4	156.7	183.0	164.7	121.8	151.1
June	167.0	169.0	174.4	158.2	182.9	165.6	122.6	151.7
PERCENTAGE CHANGE FROM PREVIOUS QUARTER								
2007-2008								
March	1.3	1.1	1.2	0.5	1.1	0.8	0.8	1.7
June	1.5	1.3	1.3	1.2	1.7	1.4	1.5	1.4
2008-2009								
September	1.2	0.7	1.1	0.5	1.8	1.0	0.7	1.6
December	-0.3	-0.7	0.5	0.4	0.8	0.5	-1.8	0.6
March	0.1	0.8	0.3	0.9	-1.8	-0.2	0.5	-0.1
June	0.5	0.7	0.6	1.0	-0.1	0.5	0.7	0.4
PERCENTAGE CHANGE FROM SAME QUARTER OF PREVIOUS YEAR								
2007-2008								
March	4.2	3.5	3.6	2.6	4.9	3.5	3.3	5.0
June	4.5	3.3	4.2	2.9	6.1	4.2	2.9	5.6
2008-2009								
September	5.0	3.8	4.6	3.2	6.2	4.4	3.4	6.1
December	3.7	2.4	4.1	2.6	5.4	3.8	1.2	5.4
March	2.5	2.1	3.2	3.0	2.5	2.8	0.8	3.4
June	1.5	1.4	2.5	2.8	0.7	2.0	0.0	2.4

(a) For a description of these series refer to paragraph 12 of the explanatory notes of the June Quarter 2007 Consumer Price Index, Australia (cat. no. 6401.0).

Source: Consumer Price Index, Australia, (cat. no. 6401.0)

5.15 STAGE OF PRODUCTION PRODUCER PRICE INDEXES (a)

Period	PRELIMINARY			INTERMEDIATE			FINAL (b)		
	Domestic	Imports	Total	Domestic	Imports	Total	Domestic	Imports	Total
2006–07	137.0	132.4	136.2	133.9	114.5	131.0	134.8	82.5	124.2
2007–08	144.5	141.9	144.0	141.3	117.4	137.8	141.6	78.8	128.7
2008–09	153.8	154.6	153.7	147.9	130.9	145.4	146.3	88.9	134.5
2006–2007									
June	139.1	132.7	138.1	136.2	113.8	132.9	136.6	80.8	125.2
2007–2008									
September	140.6	133.6	139.5	138.1	113.5	134.4	138.7	79.6	126.6
December	142.6	136.6	141.6	139.6	114.2	135.9	140.0	78.5	127.4
March	145.4	143.3	144.9	142.1	118.4	138.6	142.8	79.0	129.8
June	149.4	154.2	149.9	145.5	123.5	142.3	144.8	78.2	131.1
2008–2009									
September	156.6	168.9	158.1	150.0	132.6	147.5	147.6	79.6	133.7
December	156.6	171.7	158.5	150.0	141.6	148.8	146.8	91.4	135.5
March	152.4	144.3	151.2	146.5	129.8	144.0	145.3	95.0	135.0
June	149.4	133.5	147.1	144.9	119.6	141.2	145.3	89.4	133.9

(a) 1998–99 = 100.0

Source: *Producer Price Indexes, Australia*, (cat. no. 6427.0)

(b) Excluding exports.

5.16 SERVICE INDUSTRIES PRODUCER PRICE INDEXES (a)

Period	SELECTED ANZSIC SUBDIVISIONS		Total output of Transport (freight) and storage	Property Services (77)	Business Services (78)	Total output of property and business services
	Road Transport (61)	Storage (67)				
2006–07	126.9	118.2	118.6	138.7	130.0	133.3
2007–08	131.8	122.8	121.4	153.9	134.2	141.8
2008–09	141.1	129.5	129.3	159.2	139.2	146.9
2006–2007						
June	127.5	119.0	118.7	142.5	130.7	135.2
2007–2008						
September	128.9	119.9	119.4	147.5	133.1	138.7
December	129.9	123.4	120.1	151.9	133.8	140.7
March	132.8	123.6	121.8	156.6	134.6	143.0
June	135.6	124.2	124.2	159.5	135.3	144.6
2008–2009						
September	142.2	125.6	128.6	161.1	138.3	147.0
December	144.0	131.1	131.9	161.8	139.1	147.8
March	140.0	130.5	128.6	158.6	140.1	147.2
June	138.2	130.6	127.9	155.4	139.1	145.4

(a) Base of each index 1998–99 = 100.0

Source: *Producer Price Indexes, Australia*, (cat. no. 6427.0)

CHAPTER **6**

LABOUR FORCE AND DEMOGRAPHY

CONTENTS

page

TABLES

6.1	Labour force status of the civilian population, Persons	86
6.2	Labour force status of the civilian population, Males	87
6.3	Labour force status of the civilian population, Females	88
6.4	Unemployment rate, By sex and age group	89
6.5	Unemployed persons, Duration of unemployment—Original	90
6.6	Unemployed persons, Reason for leaving last job—Original	90
6.7	Employed persons, By industry	91
6.8	Job vacancies	93
6.9	Industrial disputes, By industry—Working days lost per '000 employees	94
6.10	Estimated resident population and components of population change	95
6.11	Estimated resident population	95
6.12	Overseas arrivals and departures	96

GRAPHS

UNEMPLOYMENT RATES, (from Table 6.4) 15–19 years looking for full time work—Trend

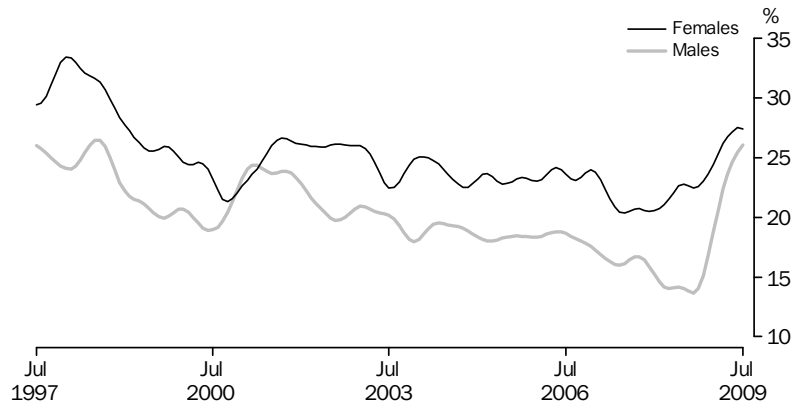

Source: Labour Force, Australia, (cat. no. 6202.0)

UNEMPLOYMENT RATES, (from Table 6.4) 20 years and over looking for full time work—Trend

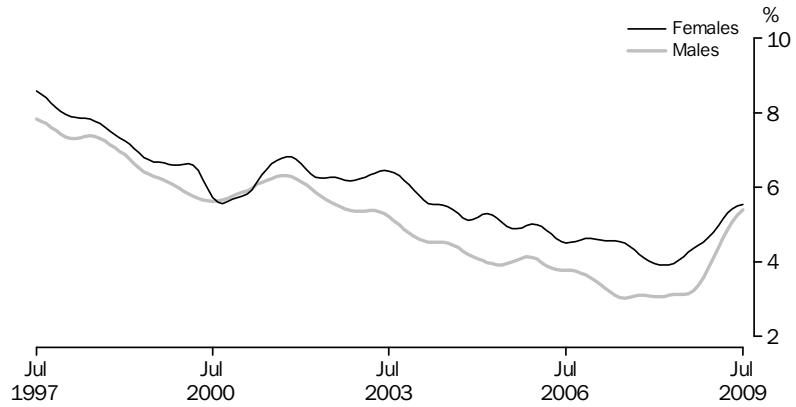

Source: Labour Force, Australia, (cat. no. 6202.0)

POPULATION GROWTH, (from Table 6.10)

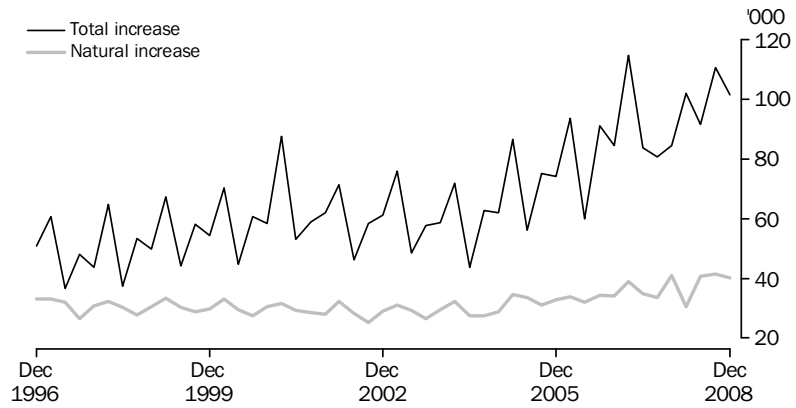

Source: Australian Demographic Statistics, Australia, (cat. no. 3101.0)

GRAPHS *continued*

SHORT TERM VISITOR ARRIVALS, (from Table 6.12)

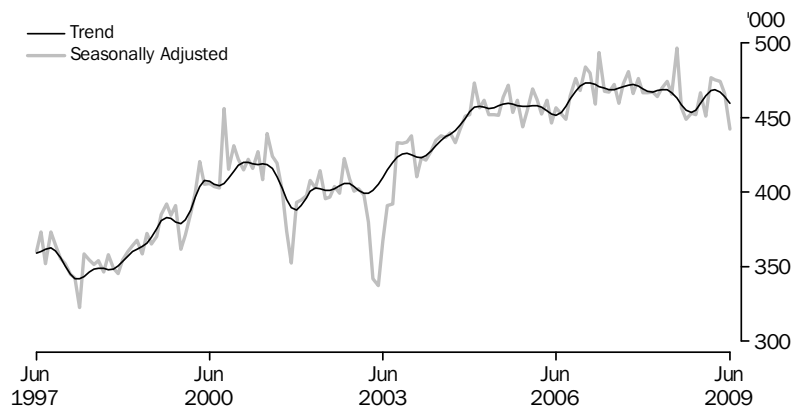

Source: Overseas Arrivals and Departures, Australia, (cat. no. 3401.0)

SHORT TERM RESIDENT DEPARTURES, (from Table 6.12)

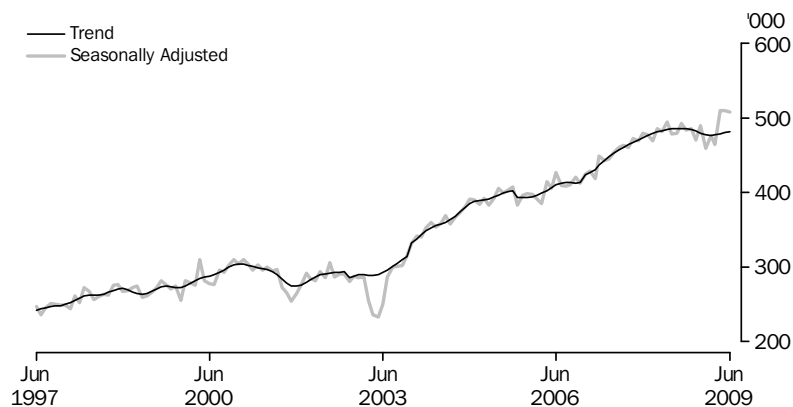

Source: Overseas Arrivals and Departures, Australia, (cat. no. 3401.0)

6.1 LABOUR FORCE STATUS OF THE CIVILIAN POPULATION, Persons

Period	EMPLOYED FULL TIME			EMPLOYED			Unempl- oyed (<i>'000</i>)	Labour Force (<i>'000</i>)	Civilian population aged 15 yrs and over (<i>'000</i>)(a)	PER CENT(b)	
	Aged 15-19 yrs (<i>'000</i>)	Aged 20 yrs and over (<i>'000</i>)	Total (<i>'000</i>)	Part time (<i>'000</i>)	Total (<i>'000</i>)	Unemploy- ment rate (%)				Partici- pation rate (%)	
SEASONALLY ADJUSTED UNLESS FOOTNOTED											
2007-2008											
May	264.2	7 427.2	7 691.4	3 057.9	10 749.3	474.9	11 224.1	17 172.0	4.2	65.4	
June	265.9	7 455.7	7 721.7	3 065.0	10 786.6	476.7	11 263.3	17 194.1	4.2	65.5	
2008-2009											
July	258.2	7 521.6	7 779.8	3 012.5	10 792.3	483.8	11 276.1	17 217.3	4.3	65.5	
August	263.4	7 505.2	7 768.6	3 031.7	10 800.3	462.4	11 262.7	17 240.5	4.1	65.3	
September	256.9	7 481.2	7 738.1	3 052.4	10 790.4	487.9	11 278.3	17 263.8	4.3	65.3	
October	244.5	7 473.5	7 717.9	3 098.7	10 816.7	498.5	11 315.2	17 293.4	4.4	65.4	
November	246.3	7 480.4	7 726.7	3 076.7	10 803.4	510.6	11 314.0	17 322.9	4.5	65.3	
December	240.0	7 434.0	7 674.0	3 126.5	10 800.5	516.1	11 316.6	17 352.5	4.6	65.2	
January	227.7	7 479.9	7 707.6	3 093.9	10 801.4	551.9	11 353.3	17 380.2	4.9	65.3	
February	225.7	7 430.1	7 655.9	3 149.2	10 805.0	603.8	11 408.8	17 407.7	5.3	65.5	
March	221.8	7 395.8	7 617.5	3 149.5	10 767.0	650.4	11 417.4	17 435.4	5.7	65.5	
April	231.0	7 433.5	7 664.4	3 128.7	10 793.2	624.1	11 417.3	17 458.4	5.5	65.4	
May	221.3	7 408.5	7 629.8	3 154.7	10 784.5	655.2	11 439.7	17 481.4	5.7	65.4	
June	215.7	7 390.7	7 606.4	3 155.0	10 761.4	663.2	11 424.6	17 504.4	5.8	65.3	
2009-2010											
July	210.1	7 380.3	7 590.4	3 203.2	10 793.6	664.1	11 457.7	17 533.7	5.8	65.3	

SEASONALLY ADJUSTED — PERCENTAGE CHANGE FROM PREVIOUS MONTH

2008-2009										
November	0.7	0.1	0.1	-0.7	-0.1	2.4	0.0	0.2	0.1	-0.1
December	-2.5	-0.6	-0.7	1.6	0.0	1.1	0.0	0.2	0.0	-0.1
January	-5.2	0.6	0.4	-1.0	0.0	6.9	0.3	0.2	0.3	0.1
February	-0.9	-0.7	-0.7	1.8	0.0	9.4	0.5	0.2	0.4	0.2
March	-1.8	-0.5	-0.5	0.0	-0.4	7.7	0.1	0.2	0.4	-0.1
April	4.2	0.5	0.6	-0.7	0.2	-4.0	0.0	0.1	-0.2	-0.1
May	-4.2	-0.3	-0.5	0.8	-0.1	5.0	0.2	0.1	0.3	0.0
June	-2.6	-0.2	-0.3	0.0	-0.2	1.2	-0.1	0.1	0.1	-0.2
2009-2010										
July	-2.6	-0.1	-0.2	1.5	0.3	0.1	0.3	0.2	0.0	0.1

TREND — PERCENTAGE CHANGE FROM PREVIOUS MONTH

2008-2009										
November	-2.6	-0.2	-0.2	0.6	0.0	3.5	0.2	0.2	0.1	0.0
December	-2.5	-0.2	-0.3	0.6	0.0	4.8	0.2	0.2	0.2	0.0
January	-2.1	-0.2	-0.2	0.4	0.0	5.4	0.2	0.2	0.2	0.0
February	-1.6	-0.1	-0.2	0.3	-0.1	5.1	0.2	0.2	0.2	0.0
March	-1.3	-0.1	-0.2	0.3	-0.1	4.3	0.2	0.2	0.2	0.0
April	-1.2	-0.1	-0.2	0.3	0.0	3.3	0.1	0.1	0.2	0.0
May	-1.3	-0.1	-0.2	0.3	0.0	2.3	0.1	0.1	0.1	0.0
June	-1.3	-0.1	-0.2	0.3	0.0	1.7	0.1	0.1	0.1	0.0
2009-2010										
July	-1.1	-0.1	-0.2	0.3	0.0	1.0	0.0	0.1	0.1	0.0

(a) Series is non-seasonal. Original data provided instead of seasonally adjusted data.

(b) For unemployment and participation rates, the changes are given as percentage points.

Source: Labour Force, Australia, (cat. no. 6202.0)

6.2 LABOUR FORCE STATUS OF THE CIVILIAN POPULATION, Males

Period	EMPLOYED FULL TIME			EMPLOYED			Unempl- oyed (000)	Labour Force (000)	Civilian population aged 15 yrs and over (000)(a)	PER CENT(b)	
	Aged 15-19 yrs (000)	Aged 20 yrs and over (000)	Total	Part time (000)	Total (000)	Parti- cipa- tion rate (%)				Unempl- oyment rate (%)	
SEASONALLY ADJUSTED UNLESS FOOTNOTED											
2007-2008											
May	175.3	4 812.4	4 987.7	898.8	5 886.5	240.2	6 126.7	8 455.0	3.9	72.5	
June	177.3	4 846.7	5 024.0	890.8	5 914.8	244.6	6 159.4	8 466.5	4.0	72.8	
2008-2009											
July	176.2	4 865.7	5 042.0	857.6	5 899.6	238.9	6 138.5	8 478.5	3.9	72.4	
August	184.1	4 868.9	5 053.1	857.1	5 910.1	235.2	6 145.4	8 490.3	3.8	72.4	
September	172.5	4 860.7	5 033.2	883.2	5 916.4	249.8	6 166.1	8 502.3	4.1	72.5	
October	166.8	4 865.7	5 032.5	881.8	5 914.4	251.6	6 166.0	8 517.4	4.1	72.4	
November	162.8	4 863.0	5 025.8	882.7	5 908.5	259.9	6 168.4	8 532.6	4.2	72.3	
December	163.1	4 849.9	5 013.0	888.7	5 901.8	282.6	6 184.3	8 547.7	4.6	72.4	
January	157.4	4 830.6	4 988.0	895.7	5 883.7	305.4	6 189.1	8 562.0	4.9	72.3	
February	149.3	4 810.4	4 959.7	910.3	5 870.0	326.3	6 196.4	8 576.2	5.3	72.3	
March	140.6	4 773.4	4 913.9	937.7	5 851.6	355.1	6 206.7	8 590.5	5.7	72.3	
April	144.0	4 801.6	4 945.5	918.4	5 864.0	346.6	6 210.6	8 602.7	5.6	72.2	
May	140.1	4 768.0	4 908.0	940.2	5 848.3	373.0	6 221.3	8 614.6	6.0	72.2	
June	137.7	4 768.4	4 906.1	931.0	5 837.0	380.0	6 217.1	8 626.5	6.1	72.1	
2009-2010											
July	128.7	4 765.0	4 893.6	961.6	5 855.3	385.7	6 241.0	8 641.5	6.2	72.2	

SEASONALLY ADJUSTED — PERCENTAGE CHANGE FROM PREVIOUS MONTH

2008-2009										
November	-2.4	-0.1	-0.1	0.1	-0.1	3.3	0.0	0.2	0.1	-0.1
December	0.2	-0.3	-0.3	0.7	-0.1	8.7	0.3	0.2	0.4	0.1
January	-3.5	-0.4	-0.5	0.8	-0.3	8.1	0.1	0.2	0.4	-0.1
February	-5.2	-0.4	-0.6	1.6	-0.2	6.8	0.1	0.2	0.3	0.0
March	-5.8	-0.8	-0.9	3.0	-0.3	8.8	0.2	0.2	0.5	0.0
April	2.4	0.6	0.6	-2.1	0.2	-2.4	0.1	0.1	-0.1	-0.1
May	-2.7	-0.7	-0.8	2.4	-0.3	7.6	0.2	0.1	0.4	0.0
June	-1.7	0.0	0.0	-1.0	-0.2	1.9	-0.1	0.1	0.1	-0.1
2009-2010										
July	-6.6	-0.1	-0.3	3.3	0.3	1.5	0.4	0.2	0.1	0.2

TREND — PERCENTAGE CHANGE FROM PREVIOUS MONTH

2008-2009										
November	-2.9	-0.2	-0.3	0.8	-0.1	5.4	0.1	0.2	0.2	0.0
December	-3.2	-0.3	-0.4	1.0	-0.2	6.6	0.1	0.2	0.3	0.0
January	-3.1	-0.3	-0.4	1.0	-0.2	6.9	0.1	0.2	0.3	0.0
February	-2.9	-0.3	-0.4	1.0	-0.2	6.4	0.1	0.2	0.3	0.0
March	-2.8	-0.3	-0.4	1.0	-0.2	5.4	0.1	0.2	0.3	0.0
April	-2.8	-0.3	-0.3	0.9	-0.1	4.3	0.1	0.2	0.2	0.0
May	-2.6	-0.2	-0.3	0.8	-0.1	3.5	0.1	0.1	0.2	0.0
June	-2.3	-0.2	-0.2	0.7	-0.1	2.8	0.1	0.1	0.2	0.0
2009-2010										
July	-1.9	-0.1	-0.2	0.6	0.0	2.0	0.1	0.1	0.1	0.0

(a) Series is non-seasonal. Original data is provided instead of seasonally adjusted data.

(b) For unemployment and participation rates, the changes are given as percentage points.

Source: Labour Force, Australia, (cat. no. 6202.0)

6.3 LABOUR FORCE STATUS OF THE CIVILIAN POPULATION, Females

Period	EMPLOYED FULL TIME			EMPLOYED			Unempl- oyed (^{'000})	Labour Force (^{'000})	Civilian population aged 15 yrs and over (^{'000})(a)	PER CENT(b)	
	Aged 15-19 yrs (^{'000})	Aged 20 yrs and over (^{'000})	Total (^{'000})	Part time (^{'000})	Total (^{'000})	Unemploy- ment rate (%)				Partici- pation rate (%)	
SEASONALLY ADJUSTED UNLESS FOOTNOTED											
2007-2008											
May	88.8	2 614.9	2 703.7	2 159.0	4 862.7	234.7	5 097.4	8 717.1	4.6	58.5	
June	88.7	2 609.0	2 697.7	2 174.1	4 871.8	232.1	5 103.9	8 727.6	4.5	58.5	
2008-2009											
July	81.9	2 655.9	2 737.8	2 154.9	4 892.7	244.9	5 137.7	8 738.9	4.8	58.8	
August	79.3	2 636.3	2 715.6	2 174.6	4 890.2	227.2	5 117.3	8 750.2	4.4	58.5	
September	84.4	2 620.5	2 704.9	2 169.2	4 874.1	238.1	5 112.2	8 761.5	4.7	58.3	
October	77.6	2 607.8	2 685.4	2 216.9	4 902.3	246.9	5 149.2	8 775.9	4.8	58.7	
November	83.5	2 617.4	2 700.9	2 194.0	4 894.9	250.7	5 145.6	8 790.4	4.9	58.5	
December	76.9	2 584.1	2 661.0	2 237.7	4 898.7	233.5	5 132.2	8 804.8	4.6	58.3	
January	70.2	2 649.3	2 719.5	2 198.2	4 917.8	246.4	5 164.2	8 818.1	4.8	58.6	
February	76.4	2 619.7	2 696.2	2 238.8	4 935.0	277.5	5 212.5	8 831.5	5.3	59.0	
March	81.2	2 622.4	2 703.6	2 211.7	4 915.4	295.3	5 210.7	8 844.8	5.7	58.9	
April	87.0	2 631.9	2 718.9	2 210.3	4 929.2	277.5	5 206.7	8 855.7	5.3	58.8	
May	81.3	2 640.5	2 721.7	2 214.5	4 936.3	282.1	5 218.4	8 866.8	5.4	58.9	
June	78.0	2 622.3	2 700.3	2 224.1	4 924.4	283.2	5 207.5	8 878.0	5.4	58.7	
2009-2010											
July	81.4	2 615.3	2 696.8	2 241.6	4 938.4	278.3	5 216.7	8 892.2	5.3	58.7	
SEASONALLY ADJUSTED—PERCENTAGE CHANGE FROM PREVIOUS MONTH											
2008-2009											
November	7.5	0.4	0.6	-1.0	-0.2	1.5	-0.1	0.2	0.1	-0.1	
December	-7.9	-1.3	-1.5	2.0	0.1	-6.8	-0.3	0.2	-0.3	-0.2	
January	-8.7	2.5	2.2	-1.8	0.4	5.5	0.6	0.2	0.2	0.3	
February	8.8	-1.1	-0.9	1.8	0.4	12.6	0.9	0.2	0.6	0.5	
March	6.2	0.1	0.3	-1.2	-0.4	6.4	0.0	0.2	0.3	-0.1	
April	7.1	0.4	0.6	-0.1	0.3	-6.0	-0.1	0.1	-0.3	-0.1	
May	-6.6	0.3	0.1	0.2	0.1	1.7	0.2	0.1	0.1	0.1	
June	-4.0	-0.7	-0.8	0.4	-0.2	0.4	-0.2	0.1	0.0	-0.2	
2009-2010											
July	4.4	-0.3	-0.1	0.8	0.3	-1.7	0.2	0.2	-0.1	0.0	
TREND—PERCENTAGE CHANGE FROM PREVIOUS MONTH											
2008-2009											
November	-2.0	-0.1	-0.2	0.5	0.1	1.6	0.2	0.2	0.1	0.0	
December	-1.0	0.0	0.0	0.4	0.1	2.8	0.3	0.2	0.1	0.1	
January	0.1	0.2	0.2	0.2	0.2	3.6	0.3	0.2	0.2	0.1	
February	1.0	0.2	0.3	0.0	0.1	3.6	0.3	0.1	0.2	0.1	
March	1.7	0.2	0.2	0.0	0.1	2.9	0.2	0.1	0.1	0.1	
April	1.6	0.0	0.1	0.0	0.1	1.9	0.2	0.1	0.1	0.0	
May	1.0	0.0	0.0	0.1	0.0	0.9	0.1	0.1	0.0	0.0	
June	0.5	-0.1	0.0	0.1	0.0	0.4	0.1	0.1	0.0	0.0	
2009-2010											
July	0.3	-0.2	-0.2	0.2	0.0	-0.4	0.0	0.1	0.0	-0.1	

(a) Series is non-seasonal. Original data is provided instead of seasonally adjusted data.

(b) For unemployment and participation rates, the changes are given as percentage points.

Source: Labour Force, Australia, (cat. no. 6202.0)

6.4 UNEMPLOYMENT RATE, By sex and age group(a)

Period	MALES, LOOKING FOR FULL TIME WORK				FEMALES, LOOKING FOR FULL TIME WORK				PERSONS, LOOKING FOR FULL TIME WORK			
	Males, looking for part time work	Aged 15-19 years	Aged 20 years and over	Total	Females, looking for part time work	Aged 15-19 years	Aged 20 years and over	Total	Persons, looking for part time work	Aged 15-19 years	Aged 20 years and over	Total
SEASONALLY ADJUSTED (PER CENT)												
2007-2008												
May	5.8	13.7	3.2	3.6	4.7	22.2	3.8	4.5	5.0	16.8	3.4	3.9
June	6.3	15.4	3.0	3.5	4.4	20.9	4.0	4.6	5.0	17.3	3.4	3.9
2008-2009												
July	6.1	13.6	3.1	3.5	4.5	22.9	4.3	5.0	4.9	16.8	3.5	4.0
August	5.3	13.3	3.2	3.6	3.9	23.7	4.2	4.9	4.3	16.7	3.5	4.0
September	6.2	14.0	3.3	3.7	4.3	23.2	4.2	5.0	4.8	17.3	3.6	4.1
October	6.1	14.7	3.3	3.7	4.1	22.5	4.7	5.4	4.7	17.3	3.8	4.3
November	6.0	13.6	3.5	3.9	4.3	22.6	4.7	5.4	4.8	16.9	3.9	4.4
December	6.2	16.6	3.8	4.3	4.1	18.5	4.4	4.9	4.7	17.2	4.0	4.5
January	6.7	16.6	4.2	4.6	4.3	29.5	4.3	5.1	5.0	21.1	4.2	4.8
February	6.4	23.3	4.3	5.1	4.4	26.2	5.3	6.1	5.0	24.3	4.7	5.4
March	6.9	24.7	4.8	5.5	5.1	25.3	5.4	6.1	5.6	24.9	5.0	5.7
April	7.0	22.0	4.7	5.3	4.4	26.0	5.2	6.1	5.2	23.6	4.9	5.6
May	6.6	24.5	5.2	5.9	4.4	26.6	5.4	6.2	5.1	25.3	5.3	6.0
June	6.6	24.4	5.4	6.0	4.2	29.2	5.5	6.4	4.9	26.2	5.4	6.2
2009-2010												
July	6.7	27.2	5.3	6.1	4.2	27.1	5.4	6.2	5.0	27.2	5.4	6.1
TREND (PER CENT)												
2007-2008												
May	5.7	14.1	3.1	3.6	4.3	22.1	4.0	4.7	4.7	16.9	3.4	4.0
June	5.8	14.1	3.1	3.6	4.3	22.7	4.0	4.8	4.8	17.1	3.5	4.0
2008-2009												
July	5.9	14.1	3.1	3.6	4.3	22.8	4.1	4.9	4.8	17.1	3.5	4.0
August	5.9	13.8	3.1	3.6	4.3	22.6	4.3	5.0	4.7	16.8	3.5	4.1
September	6.0	13.7	3.2	3.6	4.2	22.5	4.4	5.0	4.7	16.7	3.6	4.1
October	6.0	14.0	3.4	3.8	4.1	22.6	4.4	5.1	4.7	17.0	3.7	4.2
November	6.1	15.1	3.6	4.0	4.2	23.0	4.5	5.2	4.7	17.8	3.9	4.4
December	6.3	16.8	3.8	4.3	4.3	23.6	4.6	5.3	4.9	19.2	4.1	4.7
January	6.5	18.7	4.1	4.6	4.4	24.5	4.8	5.5	5.0	20.8	4.3	4.9
February	6.6	20.7	4.4	5.0	4.5	25.4	5.0	5.7	5.1	22.4	4.6	5.2
March	6.7	22.4	4.6	5.3	4.5	26.2	5.2	5.9	5.2	23.7	4.8	5.5
April	6.8	23.7	4.9	5.5	4.5	26.8	5.3	6.1	5.2	24.8	5.0	5.8
May	6.8	24.6	5.1	5.8	4.4	27.1	5.4	6.3	5.1	25.6	5.2	5.9
June	6.7	25.4	5.3	6.0	4.4	27.5	5.5	6.4	5.1	26.3	5.3	6.1
2009-2010												
July	6.7	26.1	5.4	6.1	4.3	27.4	5.5	6.4	5.0	26.6	5.4	6.2

(a) For unemployment rates for males, females and persons, use tables 6.1, 6.2 and 6.3

Source: *Labour Force, Australia*, (cat. no. 6202.0)

6.5 UNEMPLOYED PERSONS, Duration of unemployment—Original

Period	LONG TERM UNEMPLOYED				Total (’000)	Long term unemployment as a proportion of total unemployment (%)
	Unemployed under 52 weeks (’000)	Unemployed 52 weeks and under 104 (’000)	Unemployed 104 weeks and over (’000)			
2007–2008						
May	408.3	36.4	37.0	73.4	15.2	
June	401.5	31.4	33.1	64.5	13.8	
2008–2009						
July	375.9	32.3	32.2	64.5	14.6	
August	369.7	29.9	33.5	63.5	14.7	
September	407.6	39.2	40.6	79.8	16.4	
October	390.1	34.9	36.6	71.5	15.5	
November	397.4	31.4	37.6	68.9	14.8	
December	442.9	33.3	32.3	65.6	12.9	
January	529.8	37.8	36.1	73.8	12.2	
February	593.8	50.2	42.6	92.8	13.5	
March	609.3	47.9	39.5	87.4	12.5	
April	559.2	51.4	29.6	81.0	12.6	
May	578.9	53.0	35.9	88.9	13.3	
June	551.1	56.7	46.0	102.7	15.7	
2009–2010						
July	507.0	54.1	44.6	98.8	16.3	

Source: Labour Force, Australia, Detailed—Electronic Delivery, (cat. no. 6291.0.55.001)

6.6 UNEMPLOYED PERSONS, Reason for leaving last job—Original

Period	REASON FOR UNEMPLOYMENT (’000)					PERCENT OF UNEMPLOYED (%)			
	Job loser	Job leaver	Never worked	Former worker	Unemployed	Job loser	Job leaver	Never worked	Former worker
2006–2007									
November	145.8	109.8	91.8	103.1	450.5	32.4	24.4	20.4	22.9
February	200.9	145.8	119.1	101.8	567.5	35.4	25.7	21.0	17.9
May	159.1	120.7	97.2	89.5	466.4	34.1	25.9	20.8	19.2
2007–2008									
August	146.0	115.9	101.2	84.5	447.7	32.6	25.9	22.6	18.9
November	140.6	111.9	112.4	88.0	452.9	31.0	24.7	24.8	19.4
February	171.7	121.1	109.6	96.2	498.5	34.4	24.3	22.0	19.3
May	166.4	115.7	101.4	93.4	477.0	34.9	24.3	21.3	19.6
2008–2009									
August	150.0	103.8	87.7	89.4	431.0	34.8	24.1	20.4	20.7
November	162.2	117.0	97.3	86.1	462.7	35.1	25.3	21.0	18.6

Source: Labour Force, Australia, Detailed—Electronic Delivery, (cat. no. 6291.0.55.001)

6.7 EMPLOYED PERSONS, By industry

Period	Agriculture, forestry and fishing	Mining	Manufac- turing	Electricity, gas and water supply	Construction	Wholesale trade	Retail trade	Accom- modation cafes and restaurants	Transport and storage
ANNUAL AVERAGE ('000)									
2005	363.9	105.9	1 087.0	76.7	835.6	439.9	1 485.9	501.4	453.6
2006	354.0	129.4	1 063.6	87.4	876.0	436.2	1 497.9	479.9	461.4
2007	356.6	136.0	1 063.9	85.1	936.1	469.7	1 492.5	506.9	471.0
SEASONALLY ADJUSTED ('000)									
2006–2007									
November	359.4	136.9	1 046.5	81.1	947.5	472.6	1 484.3	493.1	455.5
February	359.6	138.6	1 064.6	86.0	944.7	458.4	1 500.2	521.9	476.9
May	351.2	135.6	1 086.7	86.7	942.6	465.6	1 486.3	531.8	484.0
2007–2008									
August	365.0	140.3	1 073.8	84.1	937.4	445.9	1 551.1	517.3	496.0
November	357.3	138.8	1 084.7	88.2	951.8	440.7	1 577.9	496.0	500.2
February	333.8	139.2	1 117.5	91.9	979.9	474.5	1 558.0	512.9	498.4
May	384.6	165.3	1 109.0	94.7	975.6	454.7	1 555.0	517.9	500.4
2008–2009									
August	362.3	172.0	1 079.3	100.7	999.7	465.9	1 553.4	526.9	508.8
November	371.6	180.3	1 066.9	108.6	984.5	442.8	1 532.2	515.9	528.5
PERCENTAGE CHANGE FROM PREVIOUS QUARTER									
2007–2008									
August	3.9	3.5	-1.2	-3.1	-0.5	-4.2	4.4	-2.7	2.5
November	-2.1	-1.1	1.0	4.9	1.5	-1.2	1.7	-4.1	0.8
February	-6.6	0.3	3.0	4.2	3.0	7.7	-1.3	3.4	-0.4
May	15.2	18.8	-0.8	3.0	-0.4	-4.2	-0.2	1.0	0.4
2008–2009									
August	-5.8	4.1	-2.7	6.3	2.5	2.5	-0.1	1.7	1.7
November	2.6	4.8	-1.2	7.8	-1.5	-5.0	-1.4	-2.1	3.9

Source: Labour Force, Australia, Detailed – Electronic Delivery, (cat. no. 6291.0.55.001)

6.7 EMPLOYED PERSONS, By industry *continued*

<i>Period</i>	<i>Communi- cation services</i>	<i>Finance and insurance</i>	<i>Property and business services</i>	<i>Government admini- stration and defence</i>	<i>Education</i>	<i>Health and community services</i>	<i>Cultural and recreational services</i>	<i>Personal and other services</i>
ANNUAL AVERAGE ('000)								
2005	180.9	357.7	1 126.9	451.1	675.0	994.5	260.2	388.1
2006	183.5	374.7	1 195.5	462.6	720.0	1 046.3	274.3	397.8
2007	186.7	396.8	1 238.8	488.5	718.6	1 077.9	280.6	396.6
SEASONALLY ADJUSTED ('000)								
2006–2007								
November	181.9	396.7	1 229.0	477.4	717.4	1 075.7	279.0	399.4
February	191.0	404.6	1 229.0	486.4	724.8	1 070.4	285.3	398.9
May	193.5	403.7	1 259.4	485.5	739.6	1 090.3	294.1	398.8
2007–2008								
August	185.8	397.2	1 273.0	477.9	739.1	1 093.7	292.2	395.8
November	189.3	401.4	1 238.2	486.9	759.8	1 111.0	293.7	418.6
February	177.9	393.1	1 295.0	488.7	775.0	1 122.6	283.8	409.3
May	181.4	398.6	1 262.2	474.8	787.7	1 114.4	273.0	414.2
2008–2009								
August	192.0	406.3	1 260.1	486.3	797.5	1 122.6	278.8	391.4
November	198.7	383.8	1 291.4	486.4	763.5	1 136.6	282.6	413.5
PERCENTAGE CHANGE FROM PREVIOUS QUARTER								
2007–2008								
August	-4.0	-1.6	1.1	-1.6	-0.1	0.3	-0.6	-0.8
November	1.9	1.1	-2.7	1.9	2.8	1.6	0.5	5.8
February	-6.0	-2.1	4.6	0.4	2.0	1.0	-3.4	-2.2
May	2.0	1.4	-2.5	-2.8	1.6	-0.7	-3.8	1.2
2008–2009								
August	5.8	1.9	-0.2	2.4	1.2	0.7	2.1	-5.5
November	3.5	-5.5	2.5	0.0	-4.3	1.2	1.4	5.7

Source: *Labour Force, Australia, Detailed – Electronic Delivery*, (cat. no. 6291.0.55.001)

6.8 JOB VACANCIES

Period	Manufacturing(a)	All industries	TOTAL		Job Vacancies per thousand unemployed
			Private sector	Public sector	
ANNUAL ('000)					
2005-06	14.3	143.0	127.1	16.0	271.4
2006-07	16.0	161.6	144.7	16.9	330.4
2007-08	16.5	179.6	160.7	18.8	nya
SEASONALLY ADJUSTED ('000)					
2005-06					
May	13.0	154.1	136.6	17.5	299.5
2006-07					
August	16.0	154.8	138.6	16.2	306.6
November	14.8	162.1	145.0	17.1	329.2
February	17.1	160.9	143.9	17.0	331.0
May	16.0	168.6	151.3	17.3	357.6
2007-08					
August	15.2	173.1	155.0	18.1	374.0
November	16.7	183.4	164.4	19.0	390.7
February	15.6	178.4	159.4	19.0	391.8
May	18.5	184.4	165.2	19.2	389.2

nya not yet available

(a) Seasonally adjusted data not available, Original data provided.

Source: Job Vacancies, Australia, (cat. no. 6354.0)

6.9 INDUSTRIAL DISPUTES, By industry—Working days lost per '000 employees(a)

Period	MINING		MANUFACTURING		Construction	Transport postal and Warehousing(b)	Education and training; Health care and social assistance(c)	Other industries(d)	All industries
	Coal	Other	Metal product, Machinery and equipment	Other					
ANNUAL									
2005–06	123.2	11.9	99.1	22.4	90.8	28.1	33.1	2.0	21.6
2006–07	121.8	6.4	71.6	10.2	13.9	3.9	20.4	1.0	9.8
2007–08	68.8	0.9	35.7	7.3	11.8	5.1	66.4	2.7	17.6
QUARTERLY									
2006–2007									
March	9.7	0.2	6.3	3.3	1.5	0.9	0.1	0.1	0.8
June	67.1	0.0	6.2	2.1	1.7	0.3	0.1	0.1	0.8
2007–2008									
September	62.6	0.3	5.9	5.9	3.1	1.7	0.1	0.1	1.2
December	0.0	0.0	1.9	0.6	3.8	0.3	11.1	0.1	2.6
March	6.2	0.6	0.6	0.3	2.9	0.9	19.3	1.0	4.5
June	0.0	0.0	28.7	0.6	2.0	3.0	35.7	1.4	9.1
2008–2009									
September	46.9	1.7	0.5	2.5	10.3	2.7	9.8	1.2	3.8
December	0.0	0.0	1.8	0.5	4.6	np	10.8	np	3.3
March	20.2	0.4	1.6	2.6	6.1	1.3	0.1	0.7	1.2

np not available for publication but included in totals where applicable, unless otherwise indicated

(a) Based on ANZSIC06 classification

(b) Transport, postal and warehousing was introduced with ANZSIC06 to replace the ANZSIC93 classification of Transport and storage.

(c) Education and training; Health care and social assistance was introduced with ANZSIC06 to replace the ANZSIC93 classification of Transport and storage; Health and community services.

(d) Comprises Agriculture, forestry and fishing; Electricity, gas and water supply; Wholesale trade; Retail trade; Accommodation, cafe and restaurants; Finance and insurance; Property and business services; Government administration and defence, and Personal and other services. Other industries may have a small change in scope due to the introduction of ANZSIC06 which is shown from the March quarter 2008.

Source: *Industrial Disputes, Australia*, (cat. no. 6321.0.55.001)

6.10 ESTIMATED RESIDENT POPULATION AND COMPONENTS OF POPULATION CHANGE

COMPONENTS OF POPULATION CHANGE

Period	Births	Deaths	Natural increase	Net overseas migration	Total increase	Estimated Resident Population(a)	Estimated Resident Population percent change
ANNUAL ('000)							
2005–06	263.5	134.0	129.5	146.8	303.1	20 697.9	1.5
2006–07	277.7	136.0	141.7	232.8	374.6	21 072.5	1.8
2007–08	287.7	142.0	145.6	213.7	359.3	21 431.8	1.7
QUARTERLY ('000)							
2006–2007							
December	67.1	33.2	34.0	50.6	84.6	20 873.7	0.4
March	70.4	31.6	38.8	76.1	114.9	20 988.5	0.6
June	69.5	34.8	34.7	49.2	83.9	21 072.5	0.4
2007–2008							
September	73.9	40.2	33.6	47.1	80.8	21 153.2	0.4
December	73.2	32.3	40.9	43.7	84.7	21 237.9	0.4
March	64.9	34.5	30.4	71.8	102.2	21 340.1	0.5
June	75.7	35.0	40.7	51.0	91.7	21 431.8	0.4
2008–2009							
September	81.4	40.0	41.4	69.3	110.7	21 542.5	0.5
December	74.7	34.5	40.2	61.3	101.5	21 644.0	0.5

(a) Includes Other Territories from September 2003

Source: Australian Demographic Statistics, Australia, (cat. no. 3101.0)

6.11 ESTIMATED RESIDENT POPULATION, At 30 June

At end of period	Aged 0–14 years	Aged 15–64 years	Aged 65 years and over	Total population(a)	Median Age
POPULATION ('000)					
2005–2006	4 050.4	13 954.8	2 692.7	20 697.9	36.6
2006–2007	4 083.6	14 224.6	2 764.3	21 072.5	36.8
2007–2008	4 125.8	14 474.0	2 832.0	21 431.8	36.9
PROPORTION OF POPULATION (%)					
2005–2006	19.6	67.4	13.0	100.0	na
2006–2007	19.4	67.5	13.1	100.0	na
2007–2008	19.3	67.5	13.2	100.0	na

na not available

(a) Includes Other Territories.

Source: Australian Demographic Statistics, Australia, (cat. no. 3101.0) and ABS data on request.

6.12 OVERSEAS ARRIVALS AND DEPARTURES

Period	ARRIVALS (ORIGINAL)					DEPARTURES (ORIGINAL)					SEASONALLY ADJUSTED	
	Perm- anent	Long- term	Short- term Austra- lian residents	Short- term over- seas visitors	Total	Perm- anent	Long- term	Short- term Austra- lian residents	Short- term over- seas visitors	Total	Short- term over- seas visitors arrivals	Short- term Austra- lian residents depart- ures
ANNUAL ('000)												
2006-07	140.1	373.3	5 114.6	5 641.2	11 269.3	72.1	203.1	5 127.1	5 654.0	11 056.4	na	na
2007-08	149.4	432.7	5 692.5	5 629.4	11 903.9	76.9	226.1	5 699.5	5 670.0	11 672.5	na	na
2008-09	158.0	504.3	5 827.6	5 541.1	12 031.0	81.0	245.2	5 843.2	5 601.2	11 770.6	na	na
MONTHLY ('000)												
2007-2008												
April	12.5	30.6	456.1	424.1	923.4	6.6	17.0	466.5	463.0	953.1	469.9	481.8
May	13.2	26.8	420.3	380.9	841.2	5.7	15.6	488.5	408.0	917.9	474.4	494.7
June	13.1	33.1	445.2	382.7	874.0	5.2	19.3	531.5	400.0	956.0	465.9	478.6
2008-2009												
July	11.5	53.0	554.4	531.6	1 150.5	6.4	19.3	483.5	471.9	981.1	496.9	479.6
August	15.5	35.3	486.3	420.2	957.2	7.4	19.4	485.4	480.0	992.3	456.4	492.5
September	13.9	34.1	504.1	402.2	954.4	5.8	17.0	575.7	357.6	956.1	448.8	483.7
October	13.7	38.1	614.2	456.0	1 122.0	6.0	16.8	458.0	434.6	915.4	453.0	486.1
November	14.0	35.1	437.3	473.3	959.7	5.8	22.5	433.5	499.7	961.4	451.9	470.6
December	13.2	38.0	362.8	611.4	1 025.4	7.5	32.3	642.6	500.7	1 183.0	466.6	489.6
January	14.2	61.6	700.0	458.3	1 234.0	11.0	27.3	409.6	594.0	1 041.9	451.0	459.7
February	14.0	70.0	405.1	504.0	993.1	5.6	16.7	363.1	458.8	844.3	476.7	476.2
March	13.7	39.8	406.5	488.6	948.6	6.6	17.9	430.1	497.3	951.9	475.2	464.1
April	12.0	37.1	471.2	455.6	976.0	7.4	18.8	503.9	492.0	1 022.1	474.3	510.5
May	11.4	28.5	436.7	374.9	851.6	6.1	15.8	500.4	411.6	933.9	466.2	510.2
June	11.0	33.7	449.0	364.8	858.5	5.4	21.3	557.4	403.0	987.2	442.5	508.2

na not available

Source: Overseas Arrivals and Departures, Australia, (cat. no. 3401.0)

CHAPTER **7** **INCOMES AND LABOUR COSTS**

CONTENTS

page

TABLES

7.1	Household income account, Sources of income	99
7.2	Household income account, Uses of income	100
7.3	Company profits before income tax, By broad industry	101
7.4	Average weekly earnings of employees, Full-time adults	102
7.5	Total hourly rates of pay indexes, By occupation—Excluding bonuses	103
7.6	Labour costs	104

GRAPH

COMPANY PROFITS BEFORE INCOME TAX, (from Table 7.3) Trend

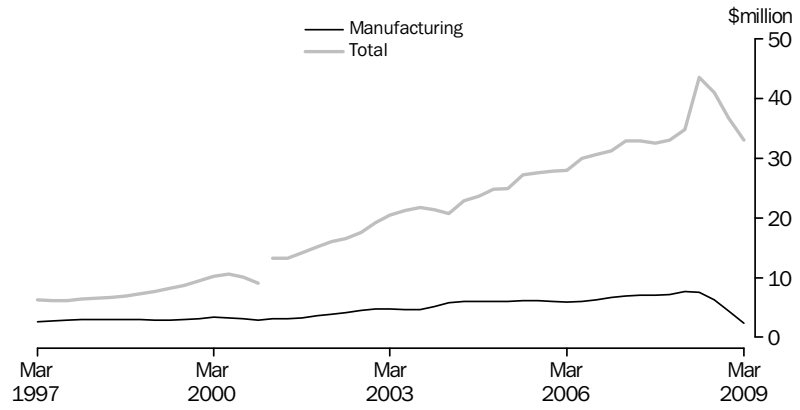

Source: Business Indicators, Australia, (cat. no. 5676.0)

7.1 HOUSEHOLD INCOME ACCOUNT, Sources of income

<i>Period</i>	<i>Compensation of employees</i>	<i>Gross operating surplus and mixed income</i>	<i>Property income</i>	<i>Social benefits receivable</i>	<i>Non-life insurance claims</i>	<i>Current transfers to non-profit institutions</i>	<i>Other current transfers</i>	<i>Total gross income</i>
ANNUAL (\$ MILLION)								
2005–06	464 177	151 609	92 801	83 608	17 073	13 256	1 302	823 826
2006–07	500 658	167 386	107 797	89 083	18 579	12 472	1 360	897 336
2007–08	538 361	184 360	120 559	94 002	20 341	14 985	1 325	973 933
PERCENTAGE CHANGE FROM PREVIOUS YEAR								
2005–06	7.7	4.5	17.2	2.3	2.3	12.0	-1.8	7.4
2006–07	7.9	10.4	16.2	6.5	8.8	-5.9	4.5	8.9
2007–08	7.5	10.1	11.8	5.5	9.5	20.1	-2.6	8.5
SEASONALLY ADJUSTED (\$ MILLION)								
2006–2007								
March	126 477	42 484	27 588	22 511	4 589	2 798	339	226 787
June	129 624	43 053	27 313	23 729	5 057	3 601	344	232 721
2007–2008								
September	131 496	44 745	28 676	23 033	4 978	3 708	332	236 966
December	132 958	45 730	29 067	22 991	5 099	3 740	339	239 924
March	135 795	46 479	30 987	23 688	5 118	4 217	329	246 614
June	138 149	47 256	31 879	24 277	5 145	3 311	325	250 342
2008–2009								
September	141 752	48 522	32 281	23 967	5 180	3 178	326	255 206
December	143 377	48 761	27 625	32 723	5 211	3 001	329	261 028
March	141 643	48 950	23 537	27 854	5 167	2 984	322	250 457
PERCENTAGE CHANGE FROM PREVIOUS QUARTER								
2007–2008								
December	1.1	2.2	1.4	-0.2	2.4	0.9	2.2	1.2
March	2.1	1.6	6.6	3.0	0.4	12.8	-2.8	2.8
June	1.7	1.7	2.9	2.5	0.5	-21.5	-1.3	1.5
2008–2009								
September	2.6	2.7	1.3	-1.3	0.7	-4.0	0.3	1.9
December	1.1	0.5	-14.4	36.5	0.6	-5.6	1.0	2.3
March	-1.2	0.4	-14.8	-14.9	-0.8	-0.6	-2.2	-4.0

Source: Australian National Accounts: National Income, Expenditure and Product, (cat. no. 5206.0)

7.2 HOUSEHOLD INCOME ACCOUNT, Uses of income

Period	Consumer debt interest	Other property income payable	Income tax payable	Social contributions for workers compensation	Other current taxes on income, wealth, etc.	Other current transfers	Gross disposable income	Households final consumption expenditure	Consumption of fixed capital	Net saving(a)
ANNUAL (\$ MILLION)										
2005-06	8 888	46 885	124 396	8 008	2 919	2 786	603 439	547 458	55 731	251
2006-07	11 147	58 994	127 980	6 597	3 343	2 869	656 910	584 909	60 261	11 739
2007-08	14 591	76 624	139 370	6 809	3 597	3 145	697 848	627 009	65 095	5 744
PERCENTAGE CHANGE FROM PREVIOUS YEAR										
2005-06	25.6	13.0	5.4	-2.2	-1.0	9.0	7.3	5.1	8.0	na
2006-07	25.4	25.8	2.9	-17.6	14.5	3.0	8.9	6.8	8.1	4 586.2
2007-08	30.9	29.9	8.9	3.2	7.6	9.6	6.2	7.2	8.0	-51.1
SEASONALLY ADJUSTED (\$ MILLION)										
2006-2007										
March	2 872	15 150	31 737	1 602	853	734	166 334	147 534	15 207	3 593
June	3 044	15 836	32 316	1 607	874	767	170 670	150 131	15 509	5 030
2007-2008										
September	3 285	16 918	34 244	1 641	859	758	171 555	152 712	15 808	3 036
December	3 520	18 172	34 558	1 676	880	764	172 484	155 961	16 110	413
March	3 811	19 885	35 158	1 725	906	793	176 229	158 566	16 425	1 238
June	3 983	21 649	35 007	1 768	951	820	177 894	159 894	16 753	1 248
2008-2009										
September	3 970	22 375	34 026	1 798	874	1 071	182 759	162 070	17 081	3 608
December	3 706	19 126	33 162	1 823	868	1 202	192 946	163 478	17 409	12 058
March	3 307	15 304	33 388	1 807	836	1 178	186 719	165 922	17 750	3 046
PERCENTAGE CHANGE FROM PREVIOUS QUARTER										
2007-2008										
December	7.1	7.4	0.9	2.2	2.5	0.7	0.5	2.1	1.9	na
March	8.3	9.4	1.7	2.9	2.9	3.8	2.2	1.7	2.0	na
June	4.5	8.9	-0.4	2.5	5.0	3.5	0.9	0.8	2.0	na
2008-2009										
September	-0.3	3.4	-2.8	1.7	-8.1	30.5	2.7	1.4	2.0	na
December	-6.7	-14.5	-2.5	1.4	-0.8	12.2	5.6	0.9	1.9	na
March	-10.8	-20.0	0.7	-0.9	-3.7	-2.0	-3.2	1.5	2.0	na

na not available

(a) Saving derived as a balancing item.

Source: Australian National Accounts: National Income, Expenditure and Product, (cat. no. 5206.0)

7.3 COMPANY PROFITS BEFORE INCOME TAX(a), By broad industry

Period	Mining	Manufacturing	Construction	Wholesale trade	Retail trade	Transport and storage	Property and business services	Other services	Total
SEASONALLY ADJUSTED									
2006–2007									
March	8 223	7 176	1 332	3 291	1 954	1 365	4 106	4 975	32 423
June	10 677	7 023	1 613	3 335	2 003	1 093	3 589	4 523	33 857
2007–2008									
September	7 441	6 583	1 723	3 274	2 352	1 440	3 867	5 459	32 139
December	8 073	7 578	2 012	3 785	2 516	1 042	4 571	2 539	32 117
March	9 007	7 048	1 576	3 151	2 415	1 245	4 927	5 161	34 531
June	14 311	8 088	1 787	3 547	2 406	1 172	5 632	5 172	42 116
2008–2009									
September	18 192	6 537	2 161	3 692	2 288	1 060	4 965	3 944	42 839
December	17 181	4 333	1 630	3 168	2 476	993	2 113	2 193	34 086
March	14 623	1 888	2 035	3 307	2 684	1 045	3 408	4 328	33 317
PERCENTAGE CHANGE FROM PREVIOUS QUARTER									
2007–2008									
December	8.5	15.1	16.7	15.6	7.0	-27.6	18.2	-53.5	-0.1
March	11.6	-7.0	-21.6	-16.7	-4.0	19.5	7.8	103.2	7.5
June	58.9	14.7	13.4	12.6	-0.3	-5.9	14.3	0.2	22.0
2008–2009									
September	27.1	-19.2	20.9	4.1	-4.9	-9.6	-11.8	-23.7	1.7
December	-5.6	-33.7	-24.6	-14.2	8.2	-6.3	-57.4	-44.4	-20.4
March	-14.9	-56.4	24.9	4.4	8.4	5.2	61.3	97.4	-2.3
TREND									
2006–2007									
March	9 313	6 853	1 384	3 220	1 990	1 292	3 881	4 927	32 860
June	8 939	6 977	1 598	3 340	2 109	1 274	3 819	4 873	32 929
2007–2008									
September	8 484	6 991	1 765	3 431	2 293	1 229	3 962	4 423	32 579
December	8 268	7 212	1 794	3 443	2 448	1 210	4 477	4 226	33 078
March	8 571	7 613	1 804	3 481	2 451	1 189	5 213	4 539	34 861
June	17 559	7 529	1 828	3 495	2 372	1 134	5 194	4 511	43 623
2008–2009									
September	17 535	6 288	1 877	3 461	2 380	1 086	4 368	3 977	40 972
December	16 744	4 398	1 914	3 386	2 479	1 026	3 402	3 354	36 702
March	15 782	2 345	1 907	3 266	2 601	1 011	2 776	3 347	33 035
PERCENTAGE CHANGE FROM PREVIOUS QUARTER									
2007–2008									
December	-2.6	3.2	1.6	0.4	6.8	-1.6	13.0	-4.5	1.5
March	3.7	5.6	0.6	1.1	0.1	-1.7	16.4	7.4	5.4
June	104.9	-1.1	1.4	0.4	-3.3	-4.6	-0.4	-0.6	25.1
2008–2009									
September	-0.1	-16.5	2.6	-1.0	0.4	-4.2	-15.9	-11.8	-6.1
December	-4.5	-30.1	2.0	-2.1	4.1	-5.6	-22.1	-15.7	-10.4
March	-5.7	-46.7	-0.4	-3.5	4.9	-1.5	-18.4	-0.2	-10.0

(a) Excludes public sector business units. Also excludes non–employing businesses and businesses with less than 20 employees. Excludes all businesses classified to agriculture, forestry, fishing, hunting, non–bank finance, insurance, unit trusts, land trusts, mutual trusts and community services.

Source: *Business Indicators, Australia*, (cat. no. 5676.0)

7.4 AVERAGE WEEKLY EARNINGS OF EMPLOYEES, Full-time adults

Period	FULL-TIME ADULT ORDINARY TIME EARNINGS			FULL-TIME ADULT TOTAL EARNINGS			ALL EMPLOYEES TOTAL EARNINGS		
	Males	Females	Persons	Males	Females	Persons	Males	Females	Persons
ANNUAL AVERAGE (\$ PER WEEK) (a)									
2006-07	1 126.70	940.60	1 060.10	1 190.80	955.80	1 106.70	1 013.90	662.50	845.50
2007-08	1 182.20	990.30	1 112.60	1 250.80	1 007.30	1 162.50	1 059.60	689.70	878.90
2008-09	1 254.10	1 039.60	1 173.90	1 321.00	1 056.20	1 222.00	1 103.40	722.60	912.90
PERCENTAGE CHANGE FROM PREVIOUS YEAR									
2006-07	4.0	3.1	3.7	3.6	3.1	3.3	4.9	4.7	4.6
2007-08	4.9	5.3	5.0	5.0	5.4	5.0	4.5	4.1	4.0
2008-09	6.1	5.0	5.5	5.6	4.9	5.1	4.1	4.8	3.9
ORIGINAL (\$ PER WEEK)									
2006-2007									
May	1 151.90	959.90	1 083.00	1 215.20	975.50	1 129.20	1 032.50	671.50	858.00
2007-2008									
August	1 168.20	976.10	1 099.50	1 232.70	993.20	1 147.00	1 050.50	680.20	870.90
November	1 172.40	984.30	1 104.70	1 242.40	1 001.70	1 155.80	1 051.20	685.30	872.90
February	1 188.80	999.10	1 119.90	1 258.50	1 015.60	1 170.30	1 067.80	697.10	886.70
May	1 199.30	1 001.80	1 126.40	1 269.50	1 018.50	1 176.90	1 069.00	696.00	885.00
2008-2009									
August	1 228.00	1 021.20	1 151.40	1 296.70	1 037.60	1 200.80	1 090.80	711.00	901.70
November	1 244.10	1 032.00	1 165.30	1 315.50	1 050.10	1 216.80	1 100.60	717.80	909.50
February	1 263.70	1 049.40	1 183.40	1 327.30	1 065.70	1 229.20	1 112.20	732.00	921.50
May	1 280.40	1 055.90	1 195.60	1 344.40	1 071.50	1 241.30	1 109.80	729.80	918.80
PERCENTAGE CHANGE FROM PREVIOUS QUARTER									
2007-2008									
February	1.4	1.5	1.4	1.3	1.4	1.3	1.6	1.7	1.6
May	0.9	0.3	0.6	0.9	0.3	0.6	0.1	-0.2	-0.2
2008-2009									
August	2.4	1.9	2.2	2.1	1.9	2.0	2.0	2.2	1.9
November	1.3	1.1	1.2	1.4	1.2	1.3	0.9	1.0	0.9
February	1.6	1.7	1.6	0.9	1.5	1.0	1.1	2.0	1.3
May	1.3	0.6	1.0	1.3	0.5	1.0	-0.2	-0.3	-0.3
PERCENTAGE CHANGE FROM SAME QUARTER OF PREVIOUS YEAR									
2007-2008									
February	5.3	5.3	5.2	5.6	5.5	5.4	4.6	3.2	3.5
May	4.1	4.4	4.0	4.5	4.4	4.2	3.5	3.6	3.1
2008-2009									
August	5.1	4.6	4.7	5.2	4.5	4.7	3.8	4.5	3.5
November	6.1	4.8	5.5	5.9	4.8	5.3	4.7	4.7	4.2
February	6.3	5.0	5.7	5.5	4.9	5.0	4.2	5.0	3.9
May	6.8	5.4	6.1	5.9	5.2	5.5	3.8	4.9	3.8

(a) Derived as annual average of average weekly earnings in the specified pay period in each quarter.

Source: *Average Weekly Earnings, Australia*, (cat. no. 6302.0)

7.5 TOTAL HOURLY RATES OF PAY INDEXES, By occupation—Excluding bonuses

Period	Managers and administrators	Professionals	Associate professionals	Tradespersons and related workers	Advanced clerical and service workers	Intermediate clerical, sales and service workers	Intermediate production and transport workers	Elementary clerical, sales and service workers	Labourers and related workers	All occupations
ANNUAL (2003–04 = 100.0)										
2005–06	107.9	108.6	107.8	108.8	107.4	107.5	108.5	106.9	107.8	108.1
2006–07	112.4	113.3	112.1	113.1	111.7	111.5	112.8	110.1	111.6	112.4
2007–08	117.2	118.2	116.9	118.0	116.3	115.7	116.9	114.6	115.9	117.1
PERCENTAGE CHANGE FROM PREVIOUS YEAR										
2005–06	3.9	4.4	4.1	4.6	3.9	3.8	4.4	3.4	3.9	4.1
2006–07	4.2	4.3	4.0	4.0	4.0	3.7	4.0	3.0	3.5	4.0
2007–08	4.3	4.3	4.3	4.3	4.1	3.8	3.6	4.1	3.9	4.2
QUARTERLY (2003–04 = 100.0)										
2006–2007										
September	110.6	111.6	110.3	111.6	110.0	109.9	111.2	108.8	109.9	110.7
December	111.7	112.8	111.6	112.2	111.1	111.0	112.3	109.5	111.0	111.8
March	112.9	113.8	112.9	113.5	112.4	112.1	113.4	110.9	112.4	113.0
June	114.2	114.8	113.6	114.9	113.2	112.8	114.4	111.3	113.2	113.9
2007–2008										
September	115.4	116.4	115.2	116.1	115.0	114.2	115.4	112.7	114.5	115.4
December	116.6	117.3	116.4	117.3	115.9	115.4	116.3	114.7	115.7	116.5
March	117.7	118.8	117.6	118.5	116.7	116.2	117.4	115.3	116.3	117.6
June	119.2	120.4	118.3	119.9	117.6	116.8	118.5	115.6	117.2	118.7
2008–2009										
September	120.5	122.1	120.1	121.2	118.9	117.8	119.8	116.7	118.4	120.1
PERCENTAGE CHANGE FROM PREVIOUS QUARTER										
2006–2007										
June	1.2	0.9	0.6	1.2	0.7	0.6	0.9	0.4	0.7	0.8
2007–2008										
September	1.1	1.4	1.4	1.0	1.6	1.2	0.9	1.3	1.1	1.3
December	1.0	0.8	1.0	1.0	0.8	1.1	0.8	1.8	1.0	1.0
March	0.9	1.3	1.0	1.0	0.7	0.7	0.9	0.5	0.5	0.9
June	1.3	1.3	0.6	1.2	0.8	0.5	0.9	0.3	0.8	0.9
2008–2009										
September	1.1	1.4	1.5	1.1	1.1	0.9	1.1	1.0	1.0	1.2

Source: Labour Price Index, Australia, (cat. no. 6345.0)

7.6 LABOUR COSTS

Period	AVERAGE EARNINGS (NATIONAL ACCOUNT BASIS) (DOLLARS PER WEEK)(a)		INDEXES OF AVERAGE UNIT LABOUR COSTS(b)			
	Nominal	Real(d)	Hourly labour costs index(b)(c)	Private non-farm corporate sector (real)(e)	Non-farm sector (real)(f)	Non-farm sector (nominal)(g)
ANNUAL AVERAGE						
2005–06	1 003	1 037	96.9	101.3	101.3	96.9
2006–07	1 046	1 047	100.0	100.0	100.0	100.0
2007–08	1 095	1 061	103.8	99.6	99.6	103.8
QUARTERLY						
2006–2007						
March	1 051	1 049	100.4	100.1	100.1	100.4
June	1 072	1 064	101.9	100.2	100.2	101.9
2007–2008						
September	1 081	1 063	102.4	100.4	100.4	102.4
December	1 085	1 056	102.0	99.5	99.5	102.0
March	1 097	1 058	104.9	100.3	100.3	104.9
June	1 115	1 067	106.0	98.0	98.0	106.0
2008–2009						
September	1 139	1 078	108.4	97.7	97.7	108.4
December	1 148	1 075	108.7	99.2	99.2	108.7
March	1 140	1 059	109.3	99.5	99.5	109.3

(a) Average non-farm wages, salaries and supplements per wage and salary earner. Seasonally adjusted data.

(b) Base for index: 2006–07 = 100.0.

(c) Non-farm wages, salaries and supplements, plus payroll tax less employment subsidies plus fringe benefits tax per hours worked by non-farm wage and salary earners.

(d) Deflated by the Gross National Expenditure deflator.

(e) Ratio of derived private non-farm corporate wages, salaries and supplements plus payroll tax less employment subsidies, plus fringe benefits tax paid by the private non-farm corporate sector to derived private non-farm corporate sector gross product at factor cost plus payroll tax less employment subsidies plus fringe benefits tax.

(f) Nominal unit labour costs (see footnote (g) deflated by the derived implicit price deflator for gross non-farm product.

(g) Ratio of nominal hourly labour costs to average hourly labour productivity (real gross non-farm product per hour worked by all employed persons).

Source: Australian National Accounts: National Income, Expenditure and Product, (cat. no. 5206.0)

CHAPTER **8**

FINANCIAL MARKETS

CONTENTS

page

TABLES

8.1	Financial aggregates	109
8.2	Secured housing finance commitments to individuals	110
8.3	Personal finance commitments	111
8.4	Commercial and lease finance commitments	112
8.5	Key interest rates	113
8.6	Exchange rates	114
8.7	Australian stock market indexes	115
8.8	Credit market summary	116

GRAPHS

SECURED HOUSING FINANCE COMMITMENTS TO INDIVIDUALS, (from Table 8.2)

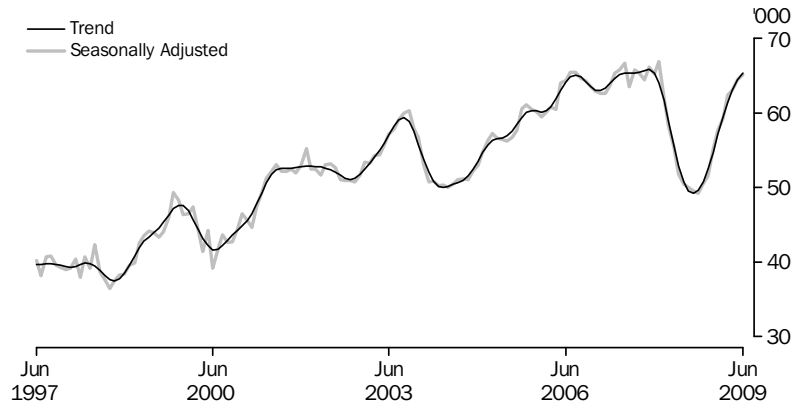

Source: *Housing Finance, Australia*, (cat. no. 5609.0)

PERSONAL FINANCE COMMITMENTS, (from Table 8.3) Change from previous month

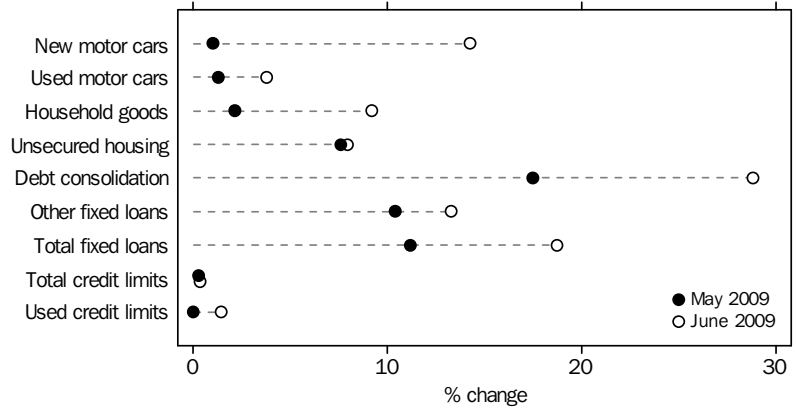

Source: *Lending Finance, Australia*, (cat. no. 5671.0)

COMMERCIAL AND LEASE FINANCE COMMITMENTS, (from Table 8.4) Change from previous month

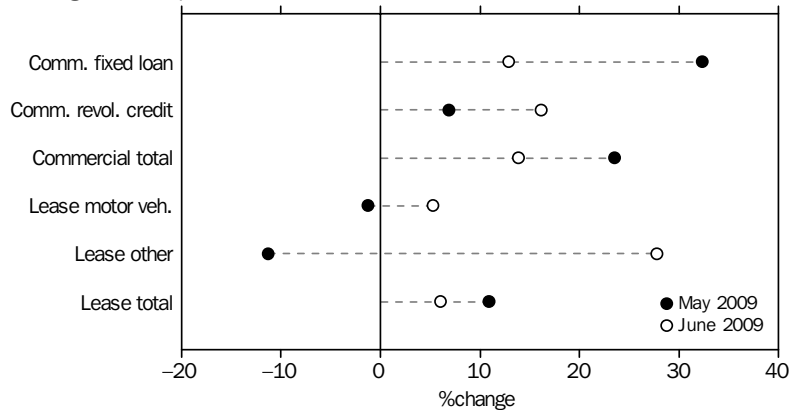

Source: *Lending Finance, Australia*, (cat. no. 5671.0)

GRAPHS *continued*

KEY INTEREST RATES, (from Table 8.5)

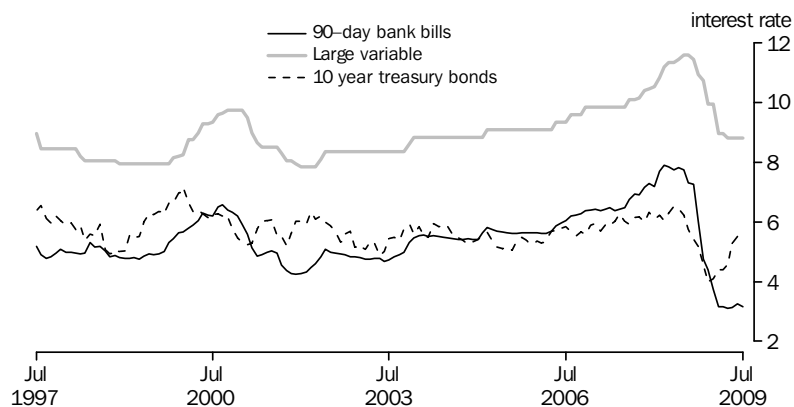

Source: RBA Statistical Bulletin

TRADE WEIGHTED INDEX, (from Table 8.6)—May 1970 = 100.0

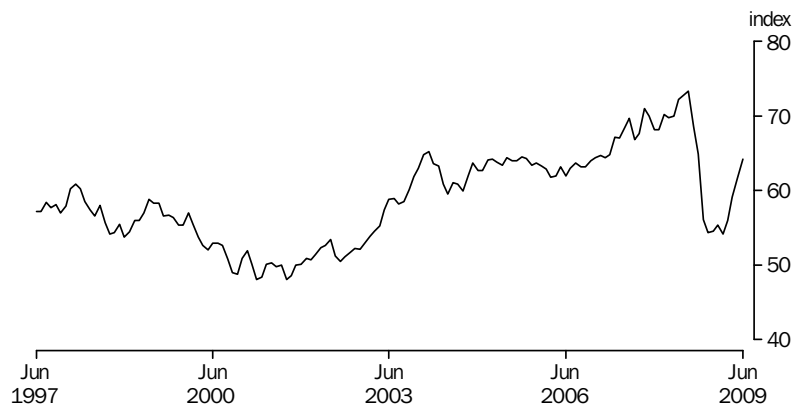

Source: International Trade in Goods and Services, Australia, (cat. no. 5368.0)

AUSTRALIAN STOCK MARKET INDEXES, (from Table 8.7)

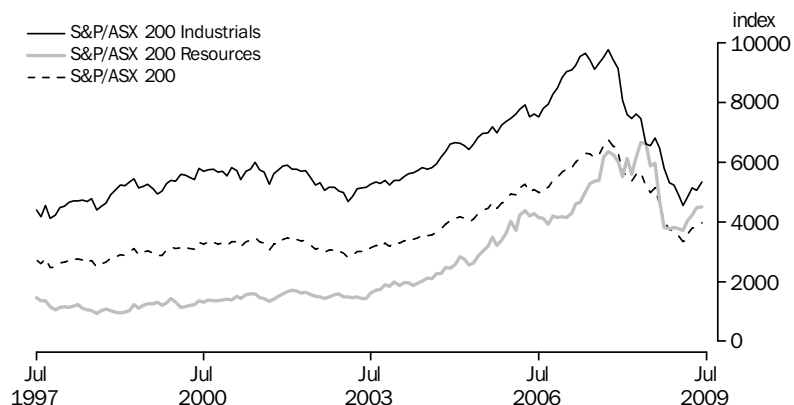

Source: Australian Stock Exchange

GRAPHS *continued*

CREDIT MARKET OUTSTANDING, (from Table 8.8) Non-financial domestic sector—March Quarter 2009

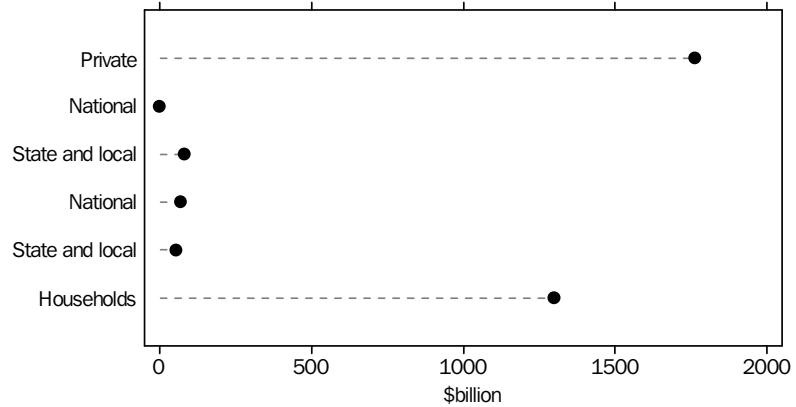

Source: Australian National Accounts: Financial Accounts, (cat. no. 5232.0)

DEMAND FOR CREDIT BY, (from Table 8.8) Non-financial domestic sector—March Quarter 2009

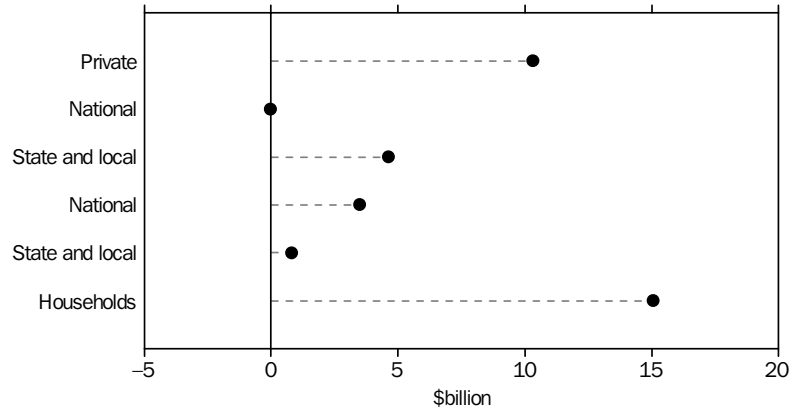

Source: Australian National Accounts: Financial Accounts, (cat. no. 5232.0)

8.1 FINANCIAL AGGREGATES (\$ BILLION)

Period	Currency	DEPOSITS WITH BANKS (a)		M3 (b)	Net NBF borrowings (c)	Broad money (d)	Money base (e)	Loans and advances (f)	Bank bills outstanding (g)	Total credit (h)
		Current	Other							
ORIGINAL										
2006–07	37.9	188.1	642.0	868.0	94.5	962.5	43.7	1 261.9	124.5	1 386.4
2007–08	39.8	195.3	799.2	1 034.3	86.3	1 120.6	46.5	1 499.2	141.2	1 640.4
2008–09	45.1	210.5	922.8	1 178.4	73.8	1 252.2	53.4	1 601.9	148.5	1 750.5
2007–2008										
April	39.3	177.7	786.0	1 003.0	84.1	1 087.1	48.3	1 462.3	139.0	1 601.3
May	39.7	176.6	788.3	1 004.6	91.4	1 096.0	46.8	1 475.6	140.3	1 615.9
June	39.8	195.3	799.2	1 034.3	86.3	1 120.6	46.5	1 499.2	141.2	1 640.4
2008–2009										
July	40.3	193.7	820.4	1 054.4	85.1	1 139.5	47.2	1 503.2	142.5	1 646.0
August	40.8	193.1	837.3	1 071.2	80.9	1 152.1	47.7	1 519.1	142.7	1 662.1
September	40.7	197.5	853.1	1 091.3	78.4	1 169.7	50.5	1 540.7	142.9	1 684.1
October	42.8	199.4	862.3	1 104.5	73.9	1 178.4	63.5	1 558.3	144.8	1 703.1
November	43.4	198.7	878.0	1 120.1	68.3	1 188.4	68.5	1 570.2	145.9	1 716.1
December	45.1	198.5	884.4	1 128.0	61.6	1 189.6	73.6	1 563.9	147.5	1 711.3
January	44.6	196.8	894.4	1 135.8	72.2	1 208.0	64.5	1 569.8	147.8	1 717.7
February	44.8	197.3	906.7	1 148.8	70.0	1 218.8	61.4	1 574.3	148.5	1 722.8
March	44.1	195.7	903.9	1 143.7	80.4	1 224.1	56.9	1 578.4	149.3	1 727.7
April	45.1	194.0	916.0	1 155.1	73.8	1 228.9	54.7	1 583.9	148.7	1 732.5
May	44.7	199.3	915.7	1 159.7	73.9	1 233.6	53.1	1 586.9	149.3	1 736.2
June	45.1	210.5	922.8	1 178.4	73.8	1 252.2	53.4	1 601.9	148.5	1 750.5
SEASONALLY ADJUSTED										
2007–2008										
April	39.5	181.0	788.9	1 009.4	85.6	1 095.0	na	na	na	1 604.4
May	40.1	179.8	794.0	1 013.9	90.7	1 104.6	na	na	na	1 619.9
June	40.0	189.4	806.9	1 036.3	88.6	1 124.9	na	na	na	1 641.1
2008–2009										
July	40.5	191.9	828.2	1 060.6	82.4	1 143.0	na	na	na	1 652.4
August	40.9	194.0	838.1	1 073.0	76.5	1 149.5	na	na	na	1 663.5
September	40.5	194.8	853.1	1 088.4	75.1	1 163.5	na	na	na	1 688.5
October	42.9	199.8	858.6	1 101.3	73.9	1 175.2	na	na	na	1 703.1
November	43.1	196.5	878.2	1 117.8	69.6	1 187.4	na	na	na	1 708.8
December	44.0	192.7	875.4	1 112.1	65.8	1 177.9	na	na	na	1 701.7
January	44.5	195.2	887.9	1 127.6	72.4	1 200.0	na	na	na	1 711.7
February	44.9	198.2	902.0	1 145.1	72.3	1 217.4	na	na	na	1 720.3
March	44.4	198.6	905.4	1 148.4	80.3	1 228.7	na	na	na	1 730.7
April	45.3	197.4	919.4	1 162.1	75.8	1 237.9	na	na	na	1 736.6
May	45.2	203.2	925.3	1 173.7	72.7	1 246.4	na	na	na	1 741.0
June	45.5	204.3	932.4	1 182.2	74.8	1 257.0	na	na	na	1 751.7

na not available

(a) Excludes Commonwealth and State Government and interbank deposits but includes deposits of the non-bank sector with the Reserve Bank.

(b) Currency plus bank deposits (including certificate of deposit with trading banks) of the private non-bank sector.

(c) Borrowings (other than from banks and related corporations) by permanent building societies, credit co-operatives, finance companies, authorised money market dealers, pastoral finance companies, money market corporations, general financiers and cash management trusts; less borrowings by authorised money market dealers from those non-bank intermediaries. Breaks occur from time to time due to changes in number of reporting corporations.

(d) M3 plus borrowing from private sector by non-bank financial intermediaries less the latter's holding of currency and bank deposits.

(e) Holdings of notes and coin by private sector, plus deposits of banks with the Reserve Bank and Reserve Bank Liabilities to the private non-bank sector.

(f) Loans and advances of those financial intermediaries whose deposit liabilities are included in broad money.

(g) Bills outstanding under acceptance and endorsement commitments by banks.

(h) Credit is equal to bank bills outstanding plus loans and advances by financial intermediaries whose liabilities are included in broad money.

Source: Reserve Bank of Australia Bulletin (RBA).

8.2 SECURED HOUSING FINANCE COMMITMENTS TO INDIVIDUALS

Period	CONSTRUCTION OF DWELLINGS		PURCHASE OF NEWLY ERECTED DWELLINGS		PURCHASE OF ESTABLISHED DWELLINGS		TOTAL		Alterations and additions \$ million(a)
	Dwellings units	\$ million	Dwellings units	\$ million	Dwellings units	\$ million	Dwellings units	\$ million	
ANNUAL									
2006–07	54 730	13 078	34 167	8 841	682 485	152 120	771 382	174 039	5 596
2007–08	55 543	13 680	28 214	7 573	649 839	153 313	733 596	174 566	5 268
2008–09	58 098	14 470	26 607	7 549	593 752	153 003	678 457	175 022	5 934
PERCENTAGE CHANGE FROM PREVIOUS YEAR									
2006–07	2.9	9.5	9.3	12.6	6.1	10.5	6.0	10.6	0.7
2007–08	1.5	4.6	-17.4	-14.3	-4.8	0.8	-4.9	0.3	-5.9
2008–09	4.6	5.8	-5.7	-0.3	-8.6	-0.2	-7.5	0.3	12.7
SEASONALLY ADJUSTED UNLESS FOOTNOTED									
2007–2008									
April	4 490	1 122	1 877	490	49 011	11 448	55 377	13 061	426
May	4 275	1 062	1 665	447	45 855	11 009	51 795	12 518	456
June	4 118	1 027	1 788	513	44 532	10 856	50 437	12 396	404
2008–2009									
July	4 010	991	1 713	477	44 304	10 904	50 026	12 371	416
August	3 916	972	1 653	445	43 934	10 903	49 502	12 319	375
September	3 974	979	1 751	494	43 470	10 845	49 194	12 319	462
October	3 972	999	1 855	523	44 675	11 324	50 502	12 846	519
November	3 980	1 004	2 021	580	45 590	11 565	51 592	13 149	492
December	4 378	1 091	2 335	650	48 518	12 347	55 231	14 088	496
January	4 599	1 179	2 317	656	50 762	12 896	57 678	14 731	430
February	4 929	1 236	2 413	693	51 922	13 447	59 264	15 376	533
March	5 667	1 414	2 664	773	54 122	14 393	62 453	16 580	590
April	5 863	1 449	2 594	758	54 587	14 589	63 045	16 796	525
May	6 228	1 535	2 641	756	55 555	14 815	64 424	17 107	569
June	6 400	1 586	2 635	751	56 116	14 940	65 151	17 277	527
PERCENTAGE CHANGE FROM PREVIOUS MONTH									
2008–2009									
October	-0.1	2.0	6.0	5.9	2.8	4.4	2.7	4.3	12.3
November	0.2	0.5	8.9	10.8	2.0	2.1	2.2	2.4	-5.4
December	10.0	8.7	15.5	12.0	6.4	6.8	7.1	7.1	0.9
January	5.0	8.0	-0.7	1.0	4.6	4.4	4.4	4.6	-13.4
February	7.2	4.9	4.1	5.7	2.3	4.3	2.8	4.4	24.1
March	15.0	14.4	10.4	11.6	4.2	7.0	5.4	7.8	10.6
April	3.5	2.5	-2.6	-2.0	0.9	1.4	0.9	1.3	-11.0
May	6.2	6.0	1.8	-0.2	1.8	1.6	2.2	1.9	8.4
June	2.8	3.3	-0.2	-0.7	1.0	0.8	1.1	1.0	-7.3

(a) Seasonally adjusted data not available. Original data provided.

Source: *Housing Finance, Australia*, (cat. no. 5609.0)

8.3 PERSONAL FINANCE COMMITMENTS

Period	FIXED LOANS FOR —									REVOLVING CREDIT FACILITIES		
	New motor cars and station wagons	New motor cars and station wagons	Used motor cars and station wagons	Used motor cars and station wagons	Household and personal goods	Unsecured loans for owner occupation	Debt consolidation and refinancing	Other personal	Total	New and increased credit limits during period	Total credit limits at end of period	Credit used at end of period
	no.	\$m	no.	\$m	\$m	\$m	\$m	\$m	\$m	\$m	\$m	\$m
ANNUAL												
2006–07	147 965	3 756	293 496	5 040	1 187	494	12 061	14 391	36 929	42 917	2 715 900	1 280 624
2007–08	152 956	3 988	293 629	5 290	1 192	434	12 249	14 418	37 573	44 782	3 004 875	1 337 747
2008–09	130 457	3 317	251 278	4 533	1 236	396	13 831	13 140	36 453	43 181	3 233 286	1 400 258
PERCENTAGE CHANGE FROM PREVIOUS YEAR												
2006–07	6.2	5.2	-2.9	-5.9	8.8	10.5	10.3	15.0	9.5	4.1	7.8	5.7
2007–08	6.2	3.4	5.0	0.0	0.4	-12.2	1.6	0.2	1.7	4.3	10.6	4.5
2008–09	-16.8	-14.7	-14.3	-14.4	3.6	-8.9	12.9	-8.9	-3.0	-3.6	7.6	4.7
MONTHLY												
2007–2008												
April	12 419	325	23 862	432	103	34	1 029	1 158	3 081	3 772	255 972	112 439
May	12 476	323	23 941	431	89	37	923	1 109	2 912	3 727	257 807	113 075
June	13 071	340	22 532	409	101	34	1 090	1 240	3 213	4 082	259 879	115 233
2008–2009												
July	12 259	310	23 915	427	96	37	968	1 149	2 987	4 073	260 967	115 084
August	11 012	277	22 809	402	87	30	828	1 012	2 637	3 199	262 513	115 345
September	11 766	300	23 880	427	86	35	871	1 013	2 733	3 547	264 514	115 860
October	11 916	301	23 596	417	103	36	962	978	2 796	3 733	266 009	116 668
November	9 729	242	19 277	343	91	31	849	867	2 423	3 393	266 504	117 023
December	11 565	300	20 427	377	116	32	1 253	1 028	3 106	4 003	270 350	117 247
January	11 049	274	20 554	372	105	27	1 097	903	2 778	3 458	271 328	116 677
February	10 772	271	19 953	356	113	31	1 191	1 051	3 013	3 474	271 931	117 259
March	10 987	281	20 772	380	115	39	1 305	1 254	3 374	3 700	272 930	117 052
April	9 383	240	18 447	337	103	30	1 222	1 158	3 090	3 419	274 500	116 759
May	9 401	243	18 466	341	106	32	1 436	1 279	3 436	3 310	275 359	116 783
June	10 618	278	19 182	354	115	35	1 849	1 449	4 080	3 873	276 381	118 501
PERCENTAGE CHANGE FROM PREVIOUS MONTH												
2008–2009												
October	1.3	0.3	-1.2	-2.5	18.9	3.1	10.4	-3.5	2.3	5.2	0.6	0.7
November	-18.4	-19.7	-18.3	-17.6	-11.9	-14.0	-11.7	-11.3	-13.3	-9.1	0.2	0.3
December	18.9	24.3	6.0	9.7	27.6	2.5	47.6	18.6	28.2	18.0	1.4	0.2
January	-4.5	-8.9	0.6	-1.3	-9.2	-15.8	-12.4	-12.2	-10.6	-13.6	0.4	-0.5
February	-2.5	-1.2	-2.9	-4.2	8.1	15.8	8.5	16.4	8.5	0.5	0.2	0.5
March	2.0	3.8	4.1	6.7	1.9	23.6	9.6	19.2	12.0	6.5	0.4	-0.2
April	-14.6	-14.4	-11.2	-11.4	-10.6	-21.7	-6.4	-7.6	-8.4	-7.6	0.6	-0.3
May	0.2	1.0	0.1	1.3	2.2	7.6	17.5	10.4	11.2	-3.2	0.3	0.0
June	12.9	14.3	3.9	3.8	9.2	8.0	28.8	13.3	18.7	17.0	0.4	1.5

Source: Lending Finance, Australia, (cat. no. 5671.0)

8.4 COMMERCIAL AND LEASE FINANCE COMMITMENTS

Period	COMMERCIAL			LEASE		
	Fixed loan facilities	Revolving credit facilities	Total	Motor vehicles	Other	Total
ANNUAL (\$ MILLION)						
2006–07	277 536	177 637	455 173	2 940	3 385	6 325
2007–08	320 083	166 518	486 600	3 363	3 489	7 012
2008–09	231 614	122 710	354 325	2 775	2 748	5 687
PERCENTAGE CHANGE FROM PREVIOUS YEAR						
2006–07	13.9	40.4	23.0	-5.2	-9.7	-7.6
2007–08	15.3	-6.3	6.9	14.4	3.1	10.9
2008–09	-27.6	-26.3	-27.2	-17.5	-21.2	-18.9
ORIGINAL (\$ MILLION)						
2007–2008						
April	19 471	9 380	28 851	316	241	558
May	23 305	11 214	34 520	306	260	566
June	25 791	13 595	39 386	315	278	754
2008–2009						
July	21 797	12 080	33 877	319	261	579
August	17 682	11 597	29 279	267	258	525
September	20 496	10 763	31 258	272	235	507
October	23 325	11 335	34 660	283	200	554
November	19 414	8 132	27 546	251	218	468
December	21 707	13 726	35 434	280	324	604
January	14 468	10 926	25 394	182	187	369
February	14 219	8 445	22 663	197	203	400
March	20 692	9 171	29 863	205	284	489
April	15 146	8 016	23 163	172	191	363
May	20 045	8 567	28 613	170	170	402
June	22 624	9 951	32 576	178	217	427
PERCENTAGE CHANGE FROM PREVIOUS MONTH						
2008–2009						
October	13.8	5.3	10.9	4.2	-14.7	9.2
November	-16.8	-28.3	-20.5	-11.5	8.6	-15.4
December	11.8	68.8	28.6	11.6	48.8	28.9
January	-33.3	-20.4	-28.3	-35.0	-42.4	-39.0
February	-1.7	-22.7	-10.8	8.5	8.8	8.7
March	45.5	8.6	31.8	3.8	40.1	22.2
April	-26.8	-12.6	-22.4	-16.2	-32.8	-25.8
May	32.3	6.9	23.5	-1.3	-11.3	10.9
June	12.9	16.2	13.9	5.3	27.8	6.0

Source: Lending Finance, Australia, (cat. no. 5671.0)

8.5 KEY INTEREST RATES (a)

Period	BANKS' BUSINESS OVERDRAFTS						COMMONWEALTH GOVERNMENT SECURITIES			
	90-day bank bills(b)	Fixed bank deposits \$10,000 12 months	Interbank cash market(c)	Large variable	Small variable	Housing loans - banks(d)	Overnight indexed swaps 3 months	3 year treasury bonds	5 year treasury bonds	10 year treasury bonds
ANNUAL										
2006-07	6.42	5.90	6.25	9.85	10.35	8.05	6.37	6.45	6.40	6.26
2007-08	7.81	7.60	7.25	11.45	12.10	9.45	7.37	6.71	6.57	6.45
2008-09	3.25	3.55	3.00	8.80	9.40	5.80	2.95	4.63	5.23	5.52
MONTHLY										
2007-2008										
May	7.75	7.15	7.25	11.35	12.00	9.45	7.35	6.73	6.59	6.53
June	7.81	7.60	7.25	11.45	12.10	9.45	7.37	6.71	6.57	6.45
2008-2009										
July	7.75	8.25	7.25	11.60	12.25	9.60	7.32	6.17	6.16	6.23
August	7.31	7.25	7.25	11.60	12.25	9.60	6.96	5.65	5.69	5.75
September	7.27	7.00	7.02	11.45	12.05	9.35	6.70	5.10	5.20	5.40
October	6.03	5.15	6.18	10.95	11.55	8.35	5.27	4.55	4.76	5.18
November	4.76	3.75	5.33	10.75	11.45	7.75	4.29	3.67	3.97	4.58
December	4.39	3.75	4.35	9.95	10.50	6.85	3.69	3.21	3.51	3.99
January	3.74	3.55	4.25	9.95	10.50	6.85	3.19	2.84	3.27	4.10
February	3.16	3.40	3.35	8.95	9.50	5.85	2.63	3.21	3.73	4.40
March	3.16	3.00	3.25	8.95	9.50	5.85	2.78	3.37	3.89	4.41
April	3.10	3.05	3.06	8.80	9.40	5.75	2.77	3.46	4.00	4.57
May	3.13	3.25	3.00	8.80	9.40	5.75	2.89	4.01	4.66	5.28
June	3.25	3.55	3.00	8.80	9.40	5.80	2.95	4.63	5.23	5.52
2009-2010										
July	3.14	3.70	3.00	8.80	9.40	5.80	2.97	4.89	5.44	5.60

(a) All data are end of period unless otherwise specified.

(b) Data are an average of the assessed daily market yields for the week ended the last Wednesday of the month.

(c) The interbank cash rate is the interest rate which banks pay or charge to borrow funds from or lend funds to other banks on an overnight unsecured basis.

(d) Standard variable rate loans of large bank housing lenders.

Source: Reserve Bank of Australia Bulletin (RBA)

8.6 EXCHANGE RATES (a)

Period	United States Dollar	United Kingdom Pound	Euro(b)	Japanese Yen	Special Drawing Right	Trade Weighted Index(c)
ANNUAL PER (\$A)						
2006–07	0.7863	0.4066	0.6018	93.21	0.5251	64.8
2007–08	0.8968	0.4479	0.6099	98.63	0.5664	69.7
2008–09	0.7456	0.4621	0.5414	73.99	0.4867	60.2
MONTHLY PER (\$A)						
2007–2008						
April	0.9298	0.4695	0.5899	95.30	0.5678	70.0
May	0.9491	0.4828	0.6098	98.90	0.5845	72.2
June	0.9508	0.4840	0.6116	101.75	0.5882	72.8
2008–2009						
July	0.9625	0.4840	0.6102	102.71	0.5898	73.3
August	0.8810	0.4668	0.5890	96.33	0.5555	68.6
September	0.8205	0.4558	0.5700	87.49	0.5271	64.9
October	0.6894	0.4070	0.5173	69.20	0.4542	56.1
November	0.6557	0.4279	0.5155	63.55	0.4421	54.4
December	0.6690	0.4480	0.4973	61.02	0.4407	54.6
January	0.6784	0.4678	0.5095	61.37	0.4478	55.4
February	0.6490	0.4503	0.5074	59.97	0.4364	54.2
March	0.6646	0.4680	0.5093	64.92	0.4483	56.0
April	0.7122	0.4846	0.5398	70.24	0.4773	59.1
May	0.7626	0.4954	0.5596	73.72	0.5022	61.7
June	0.8023	0.4898	0.5721	77.39	0.5194	64.2
PERCENTAGE CHANGE FROM PREVIOUS MONTH						
2008–2009						
October	-16.0	-10.7	-9.2	-20.9	-13.8	-13.6
November	-4.9	5.1	-0.3	-8.2	-2.7	-3.0
December	2.0	4.7	-3.5	-4.0	-0.3	0.4
January	1.4	4.4	2.5	0.6	1.6	1.5
February	-4.3	-3.7	-0.4	-2.3	-2.5	-2.2
March	2.4	3.9	0.4	8.3	2.7	3.3
April	7.2	3.5	6.0	8.2	6.5	5.5
May	7.1	2.2	3.7	5.0	5.2	4.4
June	5.2	-1.1	2.2	5.0	3.4	4.1

(a) Rates are period average exchange rates.

(b) On January 1, 1999 eleven European Union nations launched the Euro, a single currency giving control of interest rate and exchange rate policy to the European Central Bank. The Euro was immediately available for electronic financial and business transactions, but Euro coins and notes were not issued to the general public until January 2002. The participating nations are Austria, Belgium, Finland, France, Germany, Ireland, Italy, Luxembourg, the Netherlands, Portugal and Spain. Greece adopted the Euro on 1 January 2001 and Britain, Denmark and Sweden chose not to adopt the Euro.

(c) May 1970 = 100.0

Source: *International Trade in Goods and Services, Australia*, (cat. no. 5368.0)

8.7 AUSTRALIAN STOCK MARKET INDEXES

Period	ALL ORDINARIES			S&P/ASX	S&P/ASX	S&P/ASX	S&P/ASX 200	S&P/ASX 200 Accumulation Index(a)
	Index(b)	High	Low	200 Banks	200 Industrials	200 Resources		
ANNUAL (31 DEC 1979 = 500) UNLESS FOOTNOTED								
2006–07	6 337.6	6 421.0	4 881.3	14 771	9 424	5 295	6 275	39 119
2007–08	5 513.5	6 853.6	5 163.8	10 378	6 618	6 630	5 215	33 875
2008–09	3 931.8	5 261.1	3 111.7	9 629	5 331	4 492	3 955	27 054
ORIGINAL (31 DEC 1979 = 500) UNLESS FOOTNOTED								
2007–2008								
May	5 853.8	6 035.0	5 652.7	11 891	7 472	6 647	5 655	36 605
June	5 513.5	5 781.2	5 332.9	10 378	6 618	6 630	5 215	33 875
2008–2009								
July	5 056.0	5 261.1	4 910.1	10 105	6 568	5 869	4 977	32 330
August	5 032.7	5 215.5	4 882.0	10 619	6 817	5 981	5 136	33 652
September	4 945.6	5 200.0	4 631.3	10 556	6 471	4 695	4 601	30 339
October	4 154.5	4 814.5	3 755.4	10 092	5 803	3 826	4 018	26 515
November	3 750.4	4 287.3	3 332.6	8 609	5 304	3 754	3 743	24 870
December	3 523.9	3 659.3	3 427.2	8 244	5 231	3 818	3 722	24 801
January	3 535.0	3 728.2	3 300.3	7 487	4 912	3 754	3 541	23 592
February	3 388.0	3 496.7	3 281.5	7 722	4 556	3 707	3 345	22 513
March	3 338.4	3 615.6	3 111.7	8 880	4 840	4 047	3 582	24 310
April	3 664.7	3 744.7	3 527.2	8 970	5 134	4 220	3 781	25 664
May	3 808.3	3 919.6	3 710.8	9 038	5 071	4 483	3 818	26 012
June	3 931.8	4 061.5	3 793.0	9 629	5 331	4 492	3 955	27 054
2009–2010								
July	3 964.6	4 249.5	3 738.0	nya	nya	nya	nya	nya

nya not yet available

(a) 31 December 1979 = 1,000

(b) Share prices on joint trading floors. Monthly figures are average of daily figures for the month. Annual index is from the last month of the year. The annual high (low) is the highest (lowest) of the year.

Source: Australian Stock Exchange ASX

8.8 CREDIT MARKET SUMMARY (\$ BILLION)

	2006-07		2007-08				2008-09		
			Sep	Dec	Mar	Jun	Sep	Dec	Mar
AMOUNTS OUTSTANDING AT END OF PERIOD									
Total debt and equity outstandings of the non-financial domestic sectors	3 273.3	3 483.2	3 418.8	3 473.3	3 390.9	3 483.2	3 368.0	3 254.3	3 267.8
of:									
Private non-financial corporations	1 982.1	2 045.0	2 102.5	2 122.4	2 013.3	2 045.0	1 913.2	1 773.8	1 760.8
National public non-financial corporations	1.9	1.2	1.8	1.6	1.6	1.2	1.1	1.0	1.0
State and local public non-financial corporations	50.0	59.9	49.5	53.3	56.2	59.9	69.2	77.4	82.0
National general government	57.9	60.9	60.0	58.5	60.0	60.9	61.1	64.0	70.0
State and local general government	34.1	49.9	37.8	36.7	37.1	49.9	50.8	54.0	54.9
Households	1 147.3	1 266.3	1 167.2	1 200.6	1 222.7	1 266.3	1 272.6	1 284.1	1 299.2
NET TRANSACTIONS DURING PERIOD									
Total funds raised on conventional credit markets by non-financial domestic sectors	306.6	278.6	91.2	65.9	67.7	53.8	61.2	66.2	34.2
of:									
Private non-financial corporations	160.9	153.8	67.5	30.9	41.8	13.6	45.0	43.3	10.3
Drawings of bills of exchange	14.2	13.6	3.5	4.1	3.0	3.1	2.3	4.2	1.0
One name paper	-2.2	0.8	-0.1	0.3	1.8	-1.3	0.3	-4.3	-0.3
Bonds etc.	13.6	9.2	4.8	-6.8	3.5	7.7	-1.1	11.4	6.6
Loans and placements	71.3	83.6	48.1	21.4	22.4	-8.3	25.6	11.7	-15.0
Shares and other equity(a)	64.1	46.5	11.2	11.9	11.0	12.3	18.0	20.2	18.1
National public non-financial corporations	15.9	-0.7	-0.1	-0.1	0.0	-0.4	-0.1	-0.1	0.0
Bills of exchange	0.0	0.0	0.0	0.0	0.0	0.0	0.0	0.0	0.0
One name paper	1.0	0.0	0.0	0.0	0.0	0.0	0.0	0.0	0.0
Bonds etc.	-0.4	-0.1	0.0	-0.2	0.0	0.0	0.0	0.0	0.0
Loans and placements	-0.3	-0.6	-0.1	0.0	0.0	-0.5	0.0	0.0	-0.1
Shares and other equity(a)	15.5	0.0	0.0	0.0	0.0	0.0	0.0	0.0	0.0
State and local public non-financial corporations	2.9	9.9	-0.5	3.9	2.8	3.8	9.3	8.1	4.6
Loans and placements	2.9	9.9	-0.5	3.8	2.8	3.8	9.3	8.1	4.6
National general government	-1.8	2.0	0.6	-1.1	0.7	1.7	-2.8	0.2	3.5
One name paper	0.0	0.0	0.0	0.0	0.0	0.0	0.0	0.0	3.4
Bonds etc.	-1.7	1.9	0.7	-1.3	0.8	1.8	-3.0	0.0	0.0
Loans and placements	-0.2	0.0	0.0	0.2	-0.1	-0.1	0.2	0.1	-0.1
State and local general government	0.3	7.6	3.7	-1.1	0.4	4.5	0.9	3.1	0.8
Households	128.4	105.9	19.9	33.5	22.0	30.6	8.8	11.5	15.0
Bills of exchange	4.5	3.4	0.4	1.3	0.8	0.9	-0.3	0.4	0.8
Loans and placements	124.0	102.6	19.5	32.1	21.2	29.7	9.2	11.1	14.3

(a) These estimates are considered to be of poor quality. They should be used with caution.

Source: Australian National Accounts: Financial Accounts, (cat. no. 5232.0)

CHAPTER 9

STATE COMPARISONS

CONTENTS

page

TABLES

9.1	State summary	118
9.2	Estimated resident population	120
9.3	Gross state product and state final demand, Chain volume measures	121
9.4	Retail turnover	122
9.5	Total private new capital expenditure	123
9.6	New motor vehicle sales, Total	124
9.7	Building approvals, Number and value	125
9.8	Consumer price index, All groups	127
9.9	Employed persons	128
9.10	Unemployment rate, Persons	129
9.11	Average weekly total earnings of employees, All employees	130
9.12	Total job vacancies	131
9.13	Secured housing finance commitments to individuals, Number and value . . .	132
9.14	Total hourly rates of pay indexes, Excluding bonuses	134

9.1 STATE SUMMARY

Period	New South Wales	Victoria	Queensland	South Australia	Western Australia	Tasmania	Northern Territory	Australian Capital Territory	Australia
SELECTED INDICATORS									
Labour force Participation rate (%) (trend)									
July 2009 (M)	63.8	64.5	67.4	63.4	68.8	60.7	75.1	71.9	65.3
Unemployment rate (%) (trend)									
July 2009 (M)	6.3	6.0	5.6	5.5	5.5	4.8	4.2	3.8	5.9
Average weekly total earnings (\$) (original)									
May 2009 (Q)	916.10	900.30	889.90	856.30	1 045.50	790.00	956.60	1 130.50	918.80

SELECTED INDICATORS PER HEAD OF POPULATION (a)

Final demand (\$'000) (Chain volume measures) (seasonally adjusted)									
March Quarter 2009 (Q)	12.3	12.2	12.9	11.9	15.7	11.3	18.0	27.0	13.0
Retail turnover (\$) (Chain volume measures) (seasonally adjusted)									
June Quarter 2009 (Q)	2 451	2 576	2 581	2 408	2 707	2 466	2 694	3 022	2 543
Retail turnover (\$) (trend)(b)									
June 2009 (M)	np	np	np	np	np	np	np	np	np
Private new capital expenditure (\$) (seasonally adjusted)(c)									
March Quarter 2009 (Q)	777	795	1 265	820	3 301	520	2 442	447	1 139
Registration of new motor vehicles (no. per '000 population) (trend)									
July 2009 (M)	np	np	np	np	np	np	np	np	np
Res. building approvals (no. per '000 population) (trend)									
June 2009 (M)	0.250	0.683	0.505	0.605	0.774	0.538	0.507	0.789	0.506
Res. building approvals (\$) (original)									
June 2009 (M)	66	165	130	121	209	105	152	129	125
Housing finance commitments (\$) (original)									
June 2009 (M)	843	751	869	747	1 041	480	594	941	829

np not available for publication but included in totals where applicable, unless otherwise indicated

(a) The latest quarterly estimate of Australian resident population is shown in Table 9.2. This estimation has been used to calculate ratios for subsequent periods.

(b) The trend series has been suspended as at November 2008. Refer to the December 2008 issue of *Retail Trade, Australia*, (cat. no. 8501.0) or details.

(c) Extreme care should be exercised in using the seasonally adjusted series for Private new capital expenditure for Northern Territory and the Australian Capital Territory. The highly erratic nature of this data makes reliable estimation of the seasonal pattern very difficult.

9.1 STATE SUMMARY *continued*

<i>Period</i>	<i>New South Wales</i>	<i>Victoria</i>	<i>Queensland</i>	<i>South Australia</i>	<i>Western Australia</i>	<i>Tasmania</i>	<i>Northern Territory</i>	<i>Australian Capital Territory</i>	<i>Australia</i>
PERCENTAGE CHANGE FROM PREVIOUS PERIOD									
Final demand (Chain volume measures) (seasonally adjusted)									
March Quarter 2009 (Q)	-0.2	-2.1	-3.1	2.0	-2.3	-2.5	-9.2	0.0	-1.0
Retail turnover (Chain volume measures) (seasonally adjusted)									
June Quarter 2009 (Q)	2.3	2.4	2.4	1.8	0.3	2.1	-2.9	1.4	2.0
Retail turnover (trend)^(a)									
June 2009 (M)	np	np	np	np	np	np	np	np	np
Private new capital expenditure (seasonally adjusted)^(b)									
March Quarter 2009 (Q)	-2.1	-10.0	-9.8	10.8	-8.1	-21.3	24.4	-11.4	-6.9
Registration of new motor vehicles (trend)									
June 2009 (Q)	np	np	np	np	np	np	np	np	np
Res. building approvals—number (trend)									
June 2009 (M)	1.0	0.2	1.7	-0.1	3.1	3.4	5.6	4.4	1.3
Res. building approvals—value (original)									
June 2009 (M)	-1.0	19.7	16.5	27.4	6.8	-16.4	29.5	-6.1	11.9
Consumer Price Index (original)									
June Quarter 2009 (M)	0.4	0.3	0.6	0.6	0.8	0.5	1.1	0.6	0.5
Labour force participation rate (percentage points) (trend)									
July 2009 (M)	0.0	0.0	-0.1	-0.1	-0.1	-0.2	-0.2	-0.1	0.0
Unemployment rate (percentage points) (trend)									
July 2009 (M)	0.0	0.0	0.2	0.0	0.2	-0.1	0.1	0.2	0.1
Average weekly total earnings (original)									
May 2009 (Q)	-0.9	0.5	-1.5	1.6	0.8	0.1	0.4	-1.1	-0.3
Housing finance commitments (original)									
June 2009 (M)	-1.8	3.0	3.1	-1.1	5.3	-0.2	-9.4	6.0	1.3
Total hourly rates of pay indexes, excluding bonuses (original)									
June Quarter 2009 (Q)	0.7	0.5	0.5	0.4	0.5	0.6	0.4	0.6	0.6

np not available for publication but included in totals where applicable, unless otherwise indicated

(a) The trend series has been suspended as at November 2008. Refer to the December 2008 issue of *Retail Trade, Australia*, (cat. no. 8501.0) or details.

(b) Extreme care should be exercised in using the seasonally adjusted series for Private new capital expenditure for Northern Territory and the Australian Capital Territory. The highly erratic nature of this data makes reliable estimation of the seasonal pattern very difficult.

9.2 ESTIMATED RESIDENT POPULATION

Period	New South Wales	Victoria	Queensland	South Australia	Western Australia	Tasmania	Northern Territory	Australian Capital Territory	Australia (a)
ANNUAL ('000)—ORIGINAL									
2005–06	6 816.1	5 126.5	4 090.9	1 567.9	2 059.4	490.0	210.6	334.1	20 697.9
2006–07	6 904.9	5 221.3	4 196.0	1 585.8	2 113.0	493.2	214.8	341.1	21 072.5
2007–08	6 984.2	5 313.8	4 293.9	1 603.4	2 171.2	497.5	219.8	345.6	21 431.8
QUARTERLY ('000)—ORIGINAL									
2006–2007									
December	6 858.6	5 170.6	4 139.7	1 576.5	2 084.7	491.8	212.3	337.1	20 873.7
March	6 887.0	5 201.3	4 169.1	1 582.4	2 101.0	492.7	213.5	339.1	20 988.5
June	6 904.9	5 221.3	4 196.0	1 585.8	2 113.0	493.2	214.8	341.1	21 072.5
2007–2008									
September	6 924.8	5 243.3	4 215.0	1 589.7	2 125.9	494.3	216.3	341.5	21 153.2
December	6 943.9	5 262.4	4 242.8	1 593.5	2 138.1	495.4	217.4	342.1	21 237.9
March	6 964.0	5 290.7	4 267.7	1 599.6	2 156.7	496.8	218.2	343.9	21 340.1
June	6 984.2	5 313.8	4 293.9	1 603.4	2 171.2	497.5	219.8	345.6	21 431.8
2008–2009									
September	7 017.1	5 340.3	4 320.1	1 607.7	2 188.5	498.9	221.1	346.4	21 542.5
December	7 041.4	5 364.8	4 349.5	1 612.0	2 204.0	500.3	221.7	347.8	21 644.0

(a) Includes Other Territories from September 1993

Source: Australian Demographic Statistics, Australia, (cat. no. 3101.0)

9.3 GROSS STATE PRODUCT AND STATE FINAL DEMAND, Chain volume measures(a)

Period	New South Wales	Victoria	Queensland	South Australia	Western Australia	Tasmania	Northern Territory	Australian Capital Territory	Australia
GROSS STATE PRODUCT, ANNUAL (\$ MILLION)									
2005–06	329 578	241 242	189 502	67 896	129 996	19 785	13 325	20 983	1 012 269
2006–07	335 828	247 789	198 514	68 327	139 247	20 221	14 014	21 734	1 045 674
2007–08	345 336	255 705	209 050	70 922	146 444	20 907	14 555	22 287	1 084 146
STATE FINAL DEMAND, ANNUAL (\$ MILLION)									
2005–06	319 886	245 148	196 239	69 475	112 749	20 965	14 781	33 594	1 012 989
2006–07	326 993	250 787	211 002	71 433	122 512	20 934	15 087	37 073	1 055 819
2007–08	341 217	261 567	225 900	72 941	134 262	22 079	15 821	37 896	1 112 056
STATE FINAL DEMAND, QUARTERLY — SEASONALLY ADJUSTED (\$ MILLION)									
2006–2007									
March	82 185	62 936	53 270	17 949	30 965	5 298	3 821	9 336	266 417
June	83 494	63 420	54 645	18 062	32 145	5 392	3 717	9 461	270 097
2007–2008									
September	83 917	64 201	54 751	17 895	32 820	5 372	3 823	9 383	272 301
December	85 351	65 236	56 122	18 169	33 106	5 486	3 911	9 476	276 410
March	85 985	65 633	57 113	18 355	33 664	5 518	3 976	9 453	280 388
June	86 182	66 597	57 970	18 552	34 642	5 718	4 110	9 578	282 931
2008–2009									
September	86 871	65 720	58 300	19 159	35 062	5 739	4 335	9 528	284 685
December	86 552	67 017	57 916	18 831	35 456	5 818	4 393	9 380	284 709
March	86 421	65 642	56 125	19 208	34 639	5 673	3 991	9 381	281 774
STATE FINAL DEMAND, SEASONALLY ADJUSTED — PERCENTAGE CHANGE FROM PREVIOUS QUARTER									
2007–2008									
December	1.7	1.6	2.5	1.5	0.9	2.1	2.3	1.0	1.5
March	0.7	0.6	1.8	1.0	1.7	0.6	1.7	-0.2	1.4
June	0.2	1.5	1.5	1.1	2.9	3.6	3.4	1.3	0.9
2008–2009									
September	0.8	-1.3	0.6	3.3	1.2	0.4	5.5	-0.5	0.6
December	-0.4	2.0	-0.7	-1.7	1.1	1.4	1.3	-1.5	0.0
March	-0.2	-2.1	-3.1	2.0	-2.3	-2.5	-9.2	0.0	-1.0

(a) Reference year 2006–07.

Source: Australian National Accounts: National Income, Expenditure and Product, (cat. no. 5206.0) and Australian National Accounts: State Accounts, (cat. no. 5220.0)

9.4 RETAIL TURNOVER

Period	New South Wales	Victoria	Queensland	South Australia	Western Australia	Tasmania	Northern Territory	Australian Capital Territory	Australia
ANNUAL—CHAIN VOLUME MEASURES (\$ MILLION) (a)									
2006–07	64 344.7	50 772.1	40 589.1	13 889.7	22 794.3	4 474.8	2 014.8	4 011.9	202 891.9
2007–08	67 098.7	52 400.8	43 192.3	14 705.4	23 644.7	4 620.5	2 176.9	4 103.4	211 942.6
2008–09	66 657.3	53 872.5	43 993.5	15 337.7	23 805.7	4 829.8	2 377.2	4 096.4	214 970.0
QUARTERLY—SEASONALLY ADJUSTED - CHAIN VOLUME MEASURE (\$ MILLION)									
2006–2007									
June	16 350.5	12 717.0	10 457.3	3 524.0	5 848.2	1 140.6	515.3	1 027.4	51 578.8
2007–2008									
September	16 822.4	12 964.8	10 744.3	3 564.5	5 914.4	1 151.9	525.4	1 023.8	52 711.5
December	16 904.8	13 181.1	10 867.0	3 645.9	5 931.1	1 152.0	547.6	1 026.1	53 255.5
March	16 779.8	13 221.6	10 826.7	3 725.7	5 852.8	1 146.0	547.0	1 030.5	53 130.0
June	16 591.7	13 033.4	10 754.3	3 769.3	5 946.4	1 170.6	556.9	1 023.0	52 845.6
2008–2009									
September	16 271.7	13 230.0	10 958.7	3 846.7	6 036.3	1 187.1	576.6	992.7	53 099.7
December	16 461.6	13 491.2	10 922.8	3 812.7	5 901.4	1 208.1	594.4	1 022.3	53 414.5
March	16 874.9	13 493.1	10 968.1	3 814.0	5 948.7	1 208.9	615.1	1 036.2	53 959.1
June	17 261.6	13 817.9	11 227.7	3 881.2	5 966.6	1 233.9	597.1	1 051.1	55 037.2
MONTHLY—TREND (\$ MILLION)									
2007–2008									
April	5 693.9	4 484.0	3 720.8	1 292.6	2 034.5	396.2	190.4	353.7	18 165.7
May	5 677.1	4 485.2	3 737.4	1 303.6	2 053.0	399.7	192.3	352.1	18 200.4
June	5 658.6	4 498.0	3 758.1	1 314.3	2 068.7	403.3	194.8	350.1	18 245.9
2008–2009									
July	5 640.9	4 520.2	3 778.5	1 323.5	2 076.5	406.6	197.5	348.7	18 292.4
August	5 625.6	4 546.5	3 796.2	1 330.0	2 076.7	409.5	200.1	348.5	18 333.1
September	5 614.0	4 573.8	3 809.9	1 333.9	2 072.1	412.0	202.6	349.2	18 367.5
October	5 606.0	4 601.1	3 820.4	1 336.4	2 064.8	414.3	205.0	350.3	18 398.3
November	5 600.6	4 626.9	3 827.5	1 337.1	2 055.4	416.4	207.3	351.9	18 423.1
December	na	na	na	na	na	na	na	na	na
January	na	na	na	na	na	na	na	na	na
February	na	na	na	na	na	na	na	na	na
March	na	na	na	na	na	na	na	na	na
April	na	na	na	na	na	na	na	na	na
May	na	na	na	na	na	na	na	na	na
June	na	na	na	na	na	na	na	na	na
PERCENTAGE CHANGE FROM PREVIOUS MONTH									
2008–2009									
October	–0.1	0.6	0.3	0.2	–0.4	0.6	1.2	0.3	0.2
November	–0.1	0.6	0.2	0.1	–0.5	0.5	1.1	0.5	0.1
December	na	na	na	na	na	na	na	na	na
January	na	na	na	na	na	na	na	na	na
February	na	na	na	na	na	na	na	na	na
March	na	na	na	na	na	na	na	na	na
April	na	na	na	na	na	na	na	na	na
May	na	na	na	na	na	na	na	na	na
June	na	na	na	na	na	na	na	na	na

na not available

(a) Reference year 2006-07.

Source: Retail Trade, Australia, (cat. no. 8501.0) and Retail Trade Quarterly Indicators, Australia, (cat. no. 8502.0)

9.5 TOTAL PRIVATE NEW CAPITAL EXPENDITURE

<i>Period</i>	<i>New South Wales</i>	<i>Victoria</i>	<i>Queensland</i>	<i>South Australia</i>	<i>Western Australia</i>	<i>Tasmania</i>	<i>Australia</i>(a)
ANNUAL (\$ MILLION)							
2005–06	18 585	15 481	13 522	4 553	16 471	1 151	72 641
2006–07	17 604	16 369	15 319	4 927	19 717	834	77 552
2007–08	20 663	16 838	17 220	5 046	23 191	1 094	86 478
QUARTERLY — SEASONALLY ADJUSTED (\$ MILLION)							
2006–2007							
March	4 580	4 315	3 868	1 254	5 196	237	20 178
June	4 956	4 143	4 146	1 306	5 481	230	21 086
2007–2008							
September	4 778	4 191	3 968	1 197	5 304	208	20 308
December	5 067	4 239	4 074	1 220	5 528	275	21 067
March	5 263	4 084	4 436	1 450	6 121	247	21 864
June	5 505	4 296	4 729	1 229	6 209	347	23 092
2008–2009							
September	5 305	4 110	5 180	1 477	7 315	292	24 231
December	5 585	4 735	6 098	1 193	7 917	331	26 490
March	5 470	4 263	5 500	1 323	7 275	260	24 656
PERCENTAGE CHANGE FROM PREVIOUS QUARTER							
2007–2008							
December	6.1	1.2	2.7	1.9	4.2	32.3	3.7
March	3.9	-3.6	8.9	18.9	10.7	-10.2	3.8
June	4.6	5.2	6.6	-15.3	1.5	40.5	5.6
2008–2009							
September	-3.6	-4.3	9.5	20.2	17.8	-15.8	4.9
December	5.3	15.2	17.7	-19.2	8.2	13.1	9.3
March	-2.1	-10.0	-9.8	10.8	-8.1	-21.3	-6.9

(a) Estimates for Australian Capital Territory and Northern Territory are not available separately, but are included in the Australian total.

Source: *Private New Capital Expenditure and Expected Expenditure, Australia*, (cat. no. 5625.0)

9.6 NEW MOTOR VEHICLE SALES (a), Total

Period	New South Wales	Victoria	Queensland	South Australia	Western Australia	Tasmania(b)	Northern Territory(b)	Australian Capital Territory(b)	Australia
ANNUAL									
2006–07	305 933	252 521	223 441	60 752	117 158	18 808	9 675	15 594	1 003 882
2007–08	323 670	276 891	233 682	64 561	122 514	19 972	10 465	16 546	1 068 301
2008–09	280 557	243 378	194 080	59 406	105 333	17 677	9 380	14 882	924 693
MONTHLY — SEASONALLY ADJUSTED									
2007–2008									
May	26 195	23 294	17 989	5 430	9 976	1 545	885	1 303	86 618
June	26 065	23 426	18 300	5 524	9 697	1 521	864	1 293	86 689
2008–2009									
July	24 878	22 263	17 519	5 338	9 830	1 639	927	1 304	83 699
August	24 091	21 151	16 754	5 237	9 666	1 783	895	1 209	80 786
September	24 300	20 836	16 780	5 203	9 421	1 452	838	1 179	80 009
October	23 858	20 945	16 782	5 171	9 421	1 427	797	1 200	79 601
November	23 102	19 524	15 573	4 975	8 576	1 448	813	1 205	75 216
December	23 127	20 278	16 224	4 958	8 544	1 385	826	1 254	76 596
January	22 828	20 044	15 835	4 861	8 495	1 445	759	1 243	75 509
February	22 388	18 911	15 501	4 418	8 278	1 377	752	1 251	72 875
March	21 572	18 554	14 484	4 612	7 940	1 438	620	1 152	70 373
April	22 347	18 606	15 310	4 572	8 028	1 381	719	1 240	72 205
May	23 415	20 161	15 926	4 895	8 314	1 442	751	1 219	76 124
June	24 397	21 420	17 138	5 097	8 867	1 526	740	1 373	80 559
2009–2010									
July	23 118	20 020	15 819	4 813	7 942	1 285	795	1 213	75 006
MONTHLY — TREND									
2007–2008									
May	26 170	23 289	18 659	5 473	10 088	1 639	926	1 325	87 569
June	25 622	22 828	18 150	5 417	9 942	1 630	907	1 292	85 787
2008–2009									
July	25 066	22 237	17 601	5 353	9 780	1 609	886	1 258	83 789
August	24 549	21 617	17 085	5 292	9 592	1 577	867	1 229	81 808
September	24 097	21 047	16 697	5 214	9 380	1 534	852	1 214	80 036
October	23 697	20 575	16 412	5 119	9 146	1 489	836	1 210	78 484
November	23 309	20 158	16 138	5 000	8 876	1 446	810	1 214	76 951
December	22 939	19 772	15 834	4 868	8 599	1 413	781	1 219	75 424
January	22 604	19 438	15 572	4 749	8 373	1 402	752	1 223	74 115
February	22 377	19 222	15 401	4 672	8 238	1 409	730	1 226	73 275
March	22 318	19 181	15 361	4 653	8 178	1 413	717	1 226	73 048
April	22 397	19 307	15 435	4 681	8 161	1 407	716	1 229	73 333
May	np	np	np	np	np	np	np	np	np
June	np	np	np	np	np	np	np	np	np
2009–2010									
July	np	np	np	np	np	np	np	np	np

np not available for publication but included in totals where applicable, unless otherwise indicated

(a) Original sales data are provided by the Federal Chamber of Automotive Industries and sourced from VFACTS.

(b) Extreme care should be exercised in using the seasonally adjusted series for the number of new motor vehicles sales in Tasmania, the Northern Territory and the Australian Capital Territory. The highly erratic nature of this data makes reliable estimation of the seasonal pattern very difficult.

Source: *Sales of New Motor Vehicles, (Electronic Publication)*, (cat. no. 9314.0.55.001)

9.7 BUILDING APPROVALS, Number and value

Period	New South Wales	Victoria	Queensland	South Australia	Western Australia	Tasmania	Northern Territory(a)	Australian Capital Territory(a)	Australia
NUMBER OF DWELLING UNIT APPROVALS — ANNUAL									
2006–07	31 402	37 942	41 516	10 818	25 087	2 940	1 464	2 246	153 415
2007–08	31 302	42 908	45 052	13 380	23 641	2 938	1 172	2 339	162 732
2008–09	23 432	41 627	28 729	12 013	19 336	3 151	986	2 799	132 073
MONTHLY — TREND									
2007–2008									
April	2 591	3 480	3 465	1 121	1 898	255	83	197	13 090
May	2 526	3 521	3 339	1 147	1 863	254	71	224	12 946
June	2 451	3 563	3 205	1 161	1 831	258	61	245	12 775
2008–2009									
July	2 352	3 575	3 070	1 150	1 787	262	58	254	12 508
August	2 247	3 531	2 915	1 115	1 722	264	62	248	12 103
September	2 137	3 423	2 734	1 061	1 639	263	69	227	11 553
October	2 023	3 304	2 533	1 003	1 553	258	75	198	10 947
November	1 917	3 243	2 338	963	1 486	251	79	177	10 454
December	1 830	3 266	2 163	944	1 444	244	83	174	10 148
January	1 770	3 362	2 060	944	1 441	240	87	189	10 092
February	1 736	3 477	2 043	956	1 478	242	91	207	10 229
March	1 725	3 566	2 079	971	1 532	246	97	229	10 444
April	1 730	3 622	2 124	977	1 592	252	102	249	10 649
May	1 740	3 654	2 160	977	1 655	260	106	263	10 816
June	1 758	3 662	2 198	975	1 707	269	112	275	10 956
PERCENTAGE CHANGE FROM PREVIOUS MONTH — TREND									
2008–2009									
October	-5.3	-3.5	-7.4	-5.5	-5.2	-1.7	8.2	-12.8	-5.2
November	-5.3	-1.8	-7.7	-4.0	-4.4	-2.6	6.4	-10.8	-4.5
December	-4.5	0.7	-7.5	-1.9	-2.8	-3.0	4.8	-1.8	-2.9
January	-3.3	2.9	-4.8	0.0	-0.2	-1.5	4.4	8.6	-0.6
February	-1.9	3.4	-0.8	1.2	2.6	0.7	4.7	10.0	1.4
March	-0.7	2.6	1.8	1.6	3.7	1.6	6.2	10.2	2.1
April	0.3	1.6	2.1	0.7	3.9	2.7	5.9	8.8	2.0
May	0.5	0.9	1.7	-0.1	4.0	3.1	3.9	5.6	1.6
June	1.0	0.2	1.7	-0.1	3.1	3.4	5.6	4.4	1.3

(a) Extreme care should be exercised in using the trend series for number of building approvals in the Northern Territory and the Australian Capital Territory.

The highly erratic nature of these data makes reliable estimation of the trend very difficult.

Source: *Building Approvals, Australia*, (cat. no. 8731.0)

9.7**BUILDING APPROVALS, Number and value *continued***

<i>Period</i>	<i>New South Wales</i>	<i>Victoria</i>	<i>Queensland</i>	<i>South Australia</i>	<i>Western Australia</i>	<i>Tasmania</i>	<i>Northern Territory(a)</i>	<i>Australian Capital Territory(a)</i>	<i>Australia</i>
VALUE OF NEW DWELLING UNIT APPROVALS — ANNUAL									
2006–07	7 250	8 283	9 316	1 757	5 953	525	411	493	33 987
2007–08	7 506	9 839	11 494	2 364	6 627	561	358	480	39 230
2008–09	5 749	9 710	7 672	2 186	5 043	614	318	605	31 897
MONTHLY — ORIGINAL (\$ MILLION)									
2007–2008									
April	602	757	1 232	185	544	52	23	46	3 441
May	718	840	871	237	707	59	13	25	3 471
June	647	900	837	304	436	37	30	88	3 279
2008–2009									
July	647	1 026	859	246	555	72	10	80	3 494
August	546	874	766	181	573	46	21	32	3 039
September	504	846	911	249	424	53	33	34	3 055
October	645	930	1 089	176	481	54	23	132	3 531
November	455	686	660	170	379	57	46	45	2 498
December	451	656	432	165	341	45	14	28	2 130
January	289	549	362	127	299	42	12	17	1 697
February	401	851	432	165	391	38	27	36	2 341
March	382	934	540	182	347	49	36	48	2 519
April	500	728	568	177	362	42	37	61	2 476
May	467	741	487	153	431	63	26	48	2 415
June	462	888	567	194	460	53	34	45	2 702
PERCENTAGE CHANGE FROM PREVIOUS MONTH — ORIGINAL									
2008–2009									
October	28.0	9.9	19.6	-29.6	13.2	1.7	-30.9	294.3	15.6
November	-29.4	-26.2	-39.5	-3.0	-21.1	4.4	98.7	-66.0	-29.2
December	-1.0	-4.4	-34.5	-3.3	-10.2	-21.5	-70.1	-37.3	-14.7
January	-35.8	-16.2	-16.2	-22.7	-12.3	-6.3	-8.5	-41.0	-20.3
February	38.8	54.9	19.4	29.6	31.0	-9.1	113.4	116.8	37.9
March	-4.8	9.8	25.1	10.3	-11.2	27.7	36.0	33.4	7.6
April	31.0	-22.0	5.0	-2.5	4.2	-13.0	2.5	26.7	-1.7
May	-6.7	1.8	-14.2	-14.1	19.1	49.1	-29.8	-21.8	-2.5
June	-1.0	19.7	16.5	27.4	6.8	-16.4	29.5	-6.1	11.9

(a) Extreme care should be exercised in using the trend series for number of building approvals in the Northern Territory and the Australian Capital Territory.

The highly erratic nature of these data makes reliable estimation of the trend very difficult.

Source: *Building Approvals, Australia*, (cat. no. 8731.0)

9.8 CONSUMER PRICE INDEX, All groups

<i>Period</i>	<i>Sydney</i>	<i>Melbourne</i>	<i>Brisbane</i>	<i>Adelaide</i>	<i>Perth</i>	<i>Hobart</i>	<i>Darwin</i>	<i>Canberra</i>	<i>Weighted average of Eight Capital Cities</i>
ANNUAL (1989–90 = 100.0)									
2006–07	156.2	154.2	158.3	159.2	156.1	155.7	152.9	156.4	156.1
2007–08	160.9	159.6	164.8	164.4	161.7	160.3	158.3	162.0	161.4
2008–09	165.8	164.1	171.0	169.7	166.6	164.9	163.6	167.5	166.4
QUARTERLY (1989–90 = 100.0)									
2006–2007									
June	157.4	155.6	160.2	160.3	158.0	157.4	154.7	158.0	157.5
2007–2008									
September	158.1	156.9	161.7	161.5	158.9	157.9	156.6	159.2	158.6
December	159.5	158.5	163.4	163.1	160.2	159.2	157.1	160.8	160.1
March	161.7	160.6	165.6	165.5	162.5	161.3	158.5	163.0	162.2
June	164.1	162.5	168.4	167.6	165.1	162.9	160.8	165.0	164.6
2008–2009									
September	165.9	164.4	170.8	169.8	166.7	164.7	163.6	167.5	166.5
December	165.5	163.5	170.4	169.3	166.2	164.4	162.9	166.8	166.0
March	165.6	163.9	170.8	169.3	166.0	164.8	163.0	167.4	166.2
June	166.3	164.4	171.8	170.3	167.4	165.7	164.8	168.4	167.0
PERCENTAGE CHANGE FROM PREVIOUS QUARTER									
2007–2008									
March	1.4	1.3	1.3	1.5	1.4	1.3	0.9	1.4	1.3
June	1.5	1.2	1.7	1.3	1.6	1.0	1.5	1.2	1.5
2008–2009									
September	1.1	1.2	1.4	1.3	1.0	1.1	1.7	1.5	1.2
December	–0.2	–0.5	–0.2	–0.3	–0.3	–0.2	–0.4	–0.4	–0.3
March	0.1	0.2	0.2	0.0	–0.1	0.2	0.1	0.4	0.1
June	0.4	0.3	0.6	0.6	0.8	0.5	1.1	0.6	0.5
PERCENTAGE CHANGE FROM SAME QUARTER OF PREVIOUS YEAR									
2007–2008									
March	3.9	4.4	4.8	4.5	4.3	3.8	3.9	4.6	4.2
June	4.3	4.4	5.1	4.6	4.5	3.5	3.9	4.4	4.5
2008–2009									
September	4.9	4.8	5.6	5.1	4.9	4.3	4.5	5.2	5.0
December	3.8	3.2	4.3	3.8	3.7	3.3	3.7	3.7	3.7
March	2.4	2.1	3.1	2.3	2.2	2.2	2.8	2.7	2.5
June	1.3	1.2	2.0	1.6	1.4	1.7	2.5	2.1	1.5

Source: Consumer Price Index, Australia, (cat. no. 6401.0)

9.9 EMPLOYED PERSONS

Period	New South Wales	Victoria	Queensland	South Australia	Western Australia	Tasmania	Northern Territory	Australian Capital Territory	Australia
MONTHLY—SEASONALLY ADJUSTED ('000)									
2007–2008									
May	3 416.4	2 668.4	2 201.7	783.1	1 138.2	237.7	na	na	10 749.3
June	3 429.4	2 667.3	2 200.9	789.2	1 148.0	237.3	na	na	10 786.6
2008–2009									
July	3 408.3	2 661.6	2 219.9	794.3	1 162.9	236.6	na	na	10 792.3
August	3 390.0	2 668.2	2 232.1	790.6	1 176.3	243.2	na	na	10 800.3
September	3 398.4	2 660.2	2 217.3	794.8	1 169.7	240.9	na	na	10 790.4
October	3 398.9	2 666.7	2 228.5	792.3	1 183.5	242.9	na	na	10 816.7
November	3 396.7	2 661.0	2 230.6	795.6	1 169.7	238.1	na	na	10 803.4
December	3 402.5	2 658.1	2 225.5	787.0	1 183.6	236.4	na	na	10 800.5
January	3 398.9	2 661.7	2 230.0	789.0	1 162.7	238.1	na	na	10 801.4
February	3 393.2	2 653.3	2 241.0	791.0	1 164.9	243.6	na	na	10 805.0
March	3 379.7	2 649.7	2 232.8	788.5	1 165.0	237.3	na	na	10 767.0
April	3 394.5	2 642.1	2 231.0	797.3	1 163.6	232.9	na	na	10 793.2
May	3 395.1	2 652.6	2 226.5	796.4	1 172.6	233.9	na	na	10 784.5
June	3 396.4	2 652.3	2 210.0	793.2	1 159.5	235.1	na	na	10 761.4
2009–2010									
July	3 424.1	2 664.3	2 218.5	791.3	1 147.7	236.3	na	na	10 793.6
MONTHLY—TREND ('000)									
2007–2008									
May	3 426.4	2 663.8	2 200.1	788.1	1 145.8	236.0	112.9	196.3	10 773.2
June	3 418.7	2 664.5	2 208.5	789.5	1 152.1	237.9	113.3	196.4	10 782.3
2008–2009									
July	3 409.8	2 665.2	2 215.8	791.0	1 160.2	239.6	113.7	196.4	10 790.0
August	3 402.6	2 665.3	2 221.3	792.3	1 168.3	240.4	113.9	196.4	10 796.5
September	3 398.9	2 664.5	2 225.0	793.1	1 174.2	240.6	114.0	196.5	10 802.0
October	3 397.6	2 663.4	2 227.5	792.8	1 176.8	240.4	114.3	196.7	10 805.2
November	3 397.1	2 661.9	2 229.2	791.7	1 176.0	240.1	114.7	196.9	10 805.5
December	3 396.5	2 659.6	2 231.1	790.6	1 173.3	239.6	115.3	196.9	10 803.2
January	3 394.6	2 656.3	2 232.8	790.4	1 170.4	238.8	116.3	196.6	10 799.1
February	3 392.3	2 653.1	2 233.3	790.9	1 168.1	237.9	117.4	196.0	10 793.6
March	3 391.5	2 651.0	2 231.8	791.9	1 166.2	237.1	118.5	195.3	10 788.0
April	3 393.2	2 650.5	2 228.6	793.1	1 164.4	236.2	119.3	194.6	10 783.8
May	3 396.9	2 651.4	2 224.6	793.8	1 162.2	235.4	119.6	194.0	10 780.9
June	3 401.8	2 653.1	2 220.6	794.2	1 159.5	234.8	119.7	193.5	10 779.1
2009–2010									
July	3 407.3	2 655.3	2 216.7	794.1	1 157.7	234.3	119.5	193.0	10 778.3
PERCENTAGE CHANGE FROM PREVIOUS MONTH—TREND									
2008–2009									
November	0.0	-0.1	0.1	-0.1	-0.1	-0.1	0.3	0.1	0.0
December	0.0	-0.1	0.1	-0.1	-0.2	-0.2	0.5	0.0	0.0
January	-0.1	-0.1	0.1	0.0	-0.2	-0.3	0.9	-0.2	0.0
February	-0.1	-0.1	0.0	0.1	-0.2	-0.4	1.0	-0.3	-0.1
March	0.0	-0.1	-0.1	0.1	-0.2	-0.4	0.9	-0.4	-0.1
April	0.0	0.0	-0.1	0.1	-0.2	-0.4	0.6	-0.3	0.0
May	0.1	0.0	-0.2	0.1	-0.2	-0.3	0.3	-0.3	0.0
June	0.1	0.1	-0.2	0.1	-0.2	-0.2	0.1	-0.3	0.0
2009–2010									
July	0.2	0.1	-0.2	0.0	-0.2	-0.2	-0.2	-0.2	0.0

na not available

Source: Labour Force, Australia, (cat. no. 6202.0)

9.10 UNEMPLOYMENT RATE, Persons

Period	New South Wales	Victoria	Queensland	South Australia	Western Australia	Tasmania	Northern Territory	Australian Capital Territory	Australia
MONTHLY—SEASONALLY ADJUSTED (PER CENT)									
2007–2008									
May	4.7	4.3	3.8	5.1	3.5	4.1	na	na	4.2
June	4.6	4.6	3.8	4.8	3.1	4.2	na	na	4.2
2008–2009									
July	4.8	4.6	3.7	4.7	2.9	4.8	na	na	4.3
August	4.9	4.3	3.3	4.4	2.7	4.0	na	na	4.1
September	4.9	4.4	3.8	5.8	3.0	3.8	na	na	4.3
October	5.3	4.4	3.9	5.3	2.3	3.6	na	na	4.4
November	5.2	4.5	3.9	5.4	3.1	4.6	na	na	4.5
December	5.2	4.7	4.0	5.4	3.0	4.8	na	na	4.6
January	5.6	4.9	4.5	5.7	3.5	4.5	na	na	4.9
February	6.0	5.6	4.6	5.7	4.2	4.5	na	na	5.3
March	6.8	5.7	4.9	5.9	5.0	4.4	na	na	5.7
April	6.1	5.7	5.0	5.5	4.7	6.1	na	na	5.5
May	6.4	5.9	5.3	5.4	5.0	5.5	na	na	5.7
June	6.4	6.0	5.5	5.4	5.2	4.6	na	na	5.8
2009–2010									
July	6.1	5.8	5.8	5.6	5.7	4.1	na	na	5.8
MONTHLY—TREND (PER CENT)									
2007–2008									
May	4.6	4.4	3.7	4.7	3.2	4.3	3.4	2.7	4.2
June	4.7	4.5	3.7	4.8	3.1	4.2	3.2	2.7	4.2
2008–2009									
July	4.8	4.5	3.7	4.9	3.0	4.1	3.0	2.7	4.2
August	4.9	4.4	3.6	5.0	2.8	4.1	3.0	2.7	4.3
September	5.0	4.4	3.7	5.1	2.7	4.1	3.2	2.7	4.3
October	5.1	4.5	3.8	5.3	2.7	4.1	3.5	2.7	4.4
November	5.2	4.6	3.9	5.4	2.9	4.2	3.7	2.6	4.5
December	5.5	4.8	4.2	5.6	3.2	4.4	3.9	2.5	4.7
January	5.7	5.1	4.4	5.6	3.7	4.6	4.0	2.6	5.0
February	6.0	5.3	4.6	5.7	4.1	4.9	4.0	2.7	5.2
March	6.2	5.6	4.8	5.6	4.5	5.0	3.9	2.9	5.4
April	6.3	5.8	5.1	5.6	4.8	5.0	4.0	3.2	5.6
May	6.4	5.9	5.3	5.6	5.1	5.0	4.1	3.4	5.7
June	6.4	6.0	5.5	5.5	5.3	4.9	4.2	3.6	5.8
2009–2010									
July	6.3	6.0	5.6	5.5	5.5	4.8	4.2	3.8	5.9
PERCENTAGE CHANGE FROM PREVIOUS MONTH—TREND									
2008–2009									
November	0.2	0.1	0.2	0.2	0.2	0.1	0.3	–0.1	0.1
December	0.2	0.2	0.2	0.1	0.3	0.2	0.2	–0.1	0.2
January	0.3	0.3	0.2	0.1	0.4	0.2	0.1	0.0	0.2
February	0.3	0.3	0.2	0.0	0.4	0.2	0.0	0.2	0.2
March	0.2	0.2	0.2	0.0	0.4	0.1	0.0	0.2	0.2
April	0.1	0.2	0.2	0.0	0.3	0.0	0.0	0.2	0.2
May	0.1	0.1	0.2	0.0	0.3	0.0	0.1	0.2	0.1
June	0.0	0.1	0.2	0.0	0.2	–0.1	0.1	0.2	0.1
2009–2010									
July	0.0	0.0	0.2	0.0	0.2	–0.1	0.1	0.2	0.1

na not available

Source: Labour Force, Australia, (cat. no. 6202.0)

9.11 AVERAGE WEEKLY EARNINGS OF EMPLOYEES, All employees

Period	New South Wales	Victoria	Queensland	South Australia	Western Australia	Tasmania	Northern Territory	Australian Capital Territory	Australia
PERSONS ORIGINAL (\$ PER WEEK)									
2006-2007									
May	902.70	839.60	807.80	779.20	912.10	756.00	848.80	1 019.10	858.00
2007-2008									
August	913.50	858.50	808.50	785.70	946.70	755.10	884.20	1 025.80	870.90
November	911.60	844.10	820.70	793.40	963.20	765.10	878.60	1 057.10	872.90
February	918.00	864.80	831.30	800.90	986.20	780.50	927.50	1 053.10	886.70
May	902.50	862.50	844.70	816.30	986.80	773.80	915.40	1 060.10	885.00
2008-2009									
August	913.30	881.80	871.50	826.40	1 002.30	754.60	940.70	1 097.00	901.70
November	916.40	880.30	887.20	847.50	1 025.90	778.20	932.70	1 123.90	909.50
February	924.70	896.10	903.70	842.70	1 037.20	789.20	953.00	1 142.70	921.50
May	916.10	900.30	889.90	856.30	1 045.50	790.00	956.60	1 130.50	918.80
PERCENTAGE CHANGE FROM PREVIOUS QUARTER									
2007-2008									
February	0.7	2.5	1.3	0.9	2.4	2.0	5.6	-0.4	1.6
May	-1.7	-0.3	1.6	1.9	0.1	-0.9	-1.3	0.7	-0.2
2008-2009									
August	1.2	2.2	3.2	1.2	1.6	-2.5	2.8	3.5	1.9
November	0.3	-0.2	1.8	2.6	2.4	3.1	-0.9	2.5	0.9
February	0.9	1.8	1.9	-0.6	1.1	1.4	2.2	1.7	1.3
May	-0.9	0.5	-1.5	1.6	0.8	0.1	0.4	-1.1	-0.3
MALES ORIGINAL (\$ PER WEEK)									
2006-2007									
May	1 071.10	1 014.10	973.60	922.30	1 153.70	910.00	981.20	1 185.30	1 032.50
2007-2008									
August	1 089.60	1 044.10	961.20	946.00	1 191.90	917.40	1 002.30	1 185.70	1 050.50
November	1 085.50	1 027.10	965.40	957.00	1 220.10	924.20	1 021.80	1 222.10	1 051.20
February	1 100.10	1 043.30	977.20	960.60	1 254.00	945.90	1 058.20	1 221.30	1 067.80
May	1 075.40	1 044.10	1 014.60	967.60	1 259.90	930.20	1 066.00	1 232.90	1 069.00
2008-2009									
August	1 086.60	1 069.80	1 045.30	986.80	1 294.30	911.40	1 097.00	1 291.70	1 090.80
November	1 098.40	1 062.40	1 057.60	1 018.60	1 329.00	955.40	1 101.80	1 305.10	1 100.60
February	1 099.10	1 090.50	1 072.30	1 010.40	1 341.80	957.00	1 095.00	1 298.90	1 112.20
May	1 094.60	1 091.20	1 057.90	1 023.60	1 345.80	954.60	1 115.50	1 280.80	1 109.80
FEMALES ORIGINAL (\$ PER WEEK)									
2006-2007									
May	723.80	646.80	639.60	617.90	639.20	606.20	724.70	868.90	671.50
2007-2008									
August	729.60	649.50	654.00	620.30	663.50	602.20	767.60	882.70	680.20
November	727.90	654.80	666.70	629.60	666.10	612.80	745.80	901.80	685.30
February	731.70	680.20	673.00	641.10	671.70	623.60	794.60	902.50	697.10
May	723.00	683.10	670.10	661.70	677.80	622.50	767.50	902.30	696.00
2008-2009									
August	737.30	700.70	688.40	668.30	686.50	604.80	802.20	926.00	711.00
November	738.80	707.50	696.10	673.00	708.60	614.50	788.90	958.00	717.80
February	754.80	718.60	716.40	672.80	720.60	633.40	819.70	985.30	732.00
May	743.90	724.50	706.40	689.40	727.90	638.40	809.70	978.80	729.80

Source: Average Weekly Earnings, Australia, (cat. no. 6302.0)

9.12 TOTAL JOB VACANCIES (a)

Period	New South Wales	Victoria	Queensland	South Australia	Western Australia	Tasmania	Northern Territory	Australian Capital Territory	Australia
ANNUAL AVERAGE ('000)									
2005-06	43.2	31.8	31.6	9.2	18.7	2.3	2.3	4.0	143.0
2006-07	47.6	31.8	38.2	9.6	24.6	2.4	2.5	4.8	161.6
2007-08	54.6	35.6	39.0	9.5	29.1	2.6	3.5	5.6	179.6
QUARTERLY ('000) — ORIGINAL									
2005-2006									
May	41.7	32.8	36.8	10.8	21.2	2.4	2.4	3.9	152.0
2006-2007									
August	42.5	31.6	39.8	9.0	22.6	2.3	2.6	4.7	155.0
November	47.7	31.6	38.8	9.4	23.9	2.5	2.7	4.5	161.1
February	48.2	32.1	38.7	9.9	25.0	2.5	2.5	4.8	163.7
May	51.9	31.8	35.6	10.2	27.0	2.3	2.4	5.3	166.5
2007-2008									
August	51.7	31.6	38.5	10.0	29.7	2.8	2.8	6.1	173.1
November	55.5	36.1	37.3	9.4	32.6	2.6	3.5	5.9	182.8
February	54.7	36.2	38.6	9.8	27.1	2.6	4.2	4.9	178.0
May	56.5	38.5	41.6	8.6	27.2	2.6	3.6	5.6	184.4

(a) Care should be exercised in using these series as some estimates are subject to high sampling variability.

Source: *Job Vacancies, Australia*, (cat. no. 6354.0)

9.13 SECURED HOUSING FINANCE COMMITMENTS TO INDIVIDUALS, Number and value(a)

Period	New South Wales	Victoria	Queensland	South Australia	Western Australia	Tasmania	Northern Territory	Australian Capital Territory	Australia
TOTAL NUMBER OF DWELLING UNITS									
2006–07	223 973	172 319	176 623	62 777	104 597	14 534	6 392	10 167	771 382
2007–08	214 754	172 945	161 572	60 536	92 771	15 286	5 546	10 186	733 596
2008–09	206 667	158 889	141 313	58 258	81 876	14 127	5 456	11 871	678 457
ORIGINAL									
2007–2008									
April	17 456	14 177	12 167	4 789	7 023	1 349	456	933	58 350
May	17 157	13 864	11 077	4 758	6 723	1 120	428	862	55 989
June	15 020	12 272	10 079	4 240	6 425	964	359	786	50 145
2008–2009									
July	15 944	13 055	10 645	4 348	7 109	1 017	356	855	53 329
August	14 264	11 545	9 311	3 992	6 457	971	332	788	47 660
September	14 468	11 787	10 077	3 982	6 119	951	391	836	48 611
October	14 848	12 810	11 050	4 282	6 666	1 092	475	977	52 200
November	15 525	11 757	10 686	4 491	5 902	1 114	427	768	50 670
December	17 502	13 611	11 452	5 196	6 792	1 246	493	1 032	57 324
January	13 837	11 459	10 261	4 488	5 934	1 098	381	773	48 231
February	17 240	12 411	12 095	5 149	6 503	1 329	468	1 046	56 241
March	20 980	14 948	14 783	5 783	7 536	1 494	577	1 243	67 344
April	19 936	14 206	13 046	5 225	6 929	1 228	522	1 122	62 214
May	21 208	15 497	13 695	5 652	7 750	1 233	518	1 186	66 739
June	20 915	15 803	14 212	5 670	8 179	1 354	516	1 245	67 894
PERCENTAGE CHANGE FROM PREVIOUS MONTH									
2008–2009									
October	2.6	8.7	9.7	7.5	8.9	14.8	21.5	16.9	7.4
November	4.6	-8.2	-3.3	4.9	-11.5	2.0	-10.1	-21.4	-2.9
December	12.7	15.8	7.2	15.7	15.1	11.8	15.5	34.4	13.1
January	-20.9	-15.8	-10.4	-13.6	-12.6	-11.9	-22.7	-25.1	-15.9
February	24.6	8.3	17.9	14.7	9.6	21.0	22.8	35.3	16.6
March	21.7	20.4	22.2	12.3	15.9	12.4	23.3	18.8	19.7
April	-5.0	-5.0	-11.7	-9.6	-8.1	-17.8	-9.5	-9.7	-7.6
May	6.4	9.1	5.0	8.2	11.8	0.4	-0.8	5.7	7.3
June	-1.4	2.0	3.8	0.3	5.5	9.8	-0.4	5.0	1.7

(a) Excludes alterations and additions.

Source: *Housing Finance, Australia*, (cat. no. 5609.0)

9.13

SECURED HOUSING FINANCE COMMITMENTS TO INDIVIDUALS, Number and value(a) *continued*

Period	New South Wales	Victoria	Queensland	South Australia	Western Australia	Tasmania	Northern Territory	Australian Capital Territory	Australia
TOTAL VALUE OF DWELLING UNITS (\$ MILLION)									
2006–07	55 580	37 895	39 782	11 220	23 449	2 438	1 283	2 393	174 039
2007–08	55 523	39 994	39 032	11 581	22 204	2 583	1 172	2 478	174 566
2008–09	57 069	39 445	37 298	12 279	21 846	2 583	1 443	3 059	175 022
ORIGINAL (\$ MILLION)									
2007–2008									
April	4 522	3 186	2 916	933	1 717	223	99	210	13 807
May	4 563	3 278	2 755	917	1 641	190	92	205	13 640
June	4 056	2 958	2 525	819	1 580	158	81	194	12 371
2008–2009									
July	4 331	3 139	2 660	870	1 779	165	91	197	13 231
August	3 875	2 739	2 367	817	1 608	169	79	194	11 849
September	3 894	2 877	2 629	818	1 554	171	96	216	12 253
October	4 084	3 225	2 910	902	1 739	199	126	254	13 438
November	4 256	2 944	2 744	940	1 511	202	110	195	12 901
December	4 809	3 393	3 036	1 116	1 795	224	136	271	14 779
January	3 651	2 842	2 670	955	1 548	206	96	195	12 165
February	4 612	3 022	3 204	1 084	1 760	245	120	266	14 312
March	5 903	3 770	4 074	1 225	2 101	282	164	339	17 858
April	5 674	3 552	3 561	1 132	1 977	240	149	294	16 579
May	6 046	3 911	3 666	1 217	2 179	241	145	309	17 714
June	5 935	4 031	3 778	1 204	2 295	240	132	327	17 942
PERCENTAGE CHANGE FROM PREVIOUS MONTH									
2008–2009									
October	4.9	12.1	10.7	10.2	11.9	16.4	31.6	17.7	9.7
November	4.2	-8.7	-5.7	4.2	-13.1	1.6	-12.5	-23.1	-4.0
December	13.0	15.3	10.7	18.7	18.8	11.0	23.2	39.0	14.6
January	-24.1	-16.2	-12.1	-14.4	-13.7	-8.0	-28.9	-28.0	-17.7
February	26.3	6.3	20.0	13.5	13.6	18.7	24.8	36.1	17.7
March	28.0	24.8	27.1	13.0	19.4	15.2	36.8	27.6	24.8
April	-3.9	-5.8	-12.6	-7.6	-5.9	-14.8	-9.6	-13.2	-7.2
May	6.6	10.1	2.9	7.5	10.2	0.1	-2.2	5.0	6.8
June	-1.8	3.0	3.1	-1.1	5.3	-0.2	-9.4	6.0	1.3

(a) Excludes alterations and additions.

Source: *Housing Finance, Australia*, (cat. no. 5609.0)

9.14 TOTAL HOURLY RATES OF PAY INDEXES, Excluding bonuses

Period	New South Wales	Victoria	Queensland	South Australia	Western Australia	Tasmania	Northern Territory	Australian Capital Territory	Australia
ANNUAL (2003-04 = 100.0)									
2006-07	111.9	111.8	113.3	111.6	114.1	113.1	112.4	113.1	112.4
2007-08	116.2	116.1	118.1	116.9	120.7	117.5	116.8	117.7	117.1
2008-09	120.6	120.7	123.0	121.5	126.9	122.5	122.0	122.4	121.8
QUARTERLY (2003-04 = 100.0)									
2006-2007									
June	113.3	113.2	115.0	113.1	116.4	114.7	114.1	114.5	113.9
2007-2008									
September	114.8	114.3	116.4	115.1	118.5	116.0	115.0	116.2	115.4
December	115.6	115.5	117.7	116.5	120.0	117.0	116.1	117.4	116.5
March	116.7	116.6	118.7	117.6	121.2	118.0	117.0	118.3	117.6
June	117.7	117.8	119.5	118.3	122.9	118.9	119.0	119.0	118.7
2008-2009									
September	119.0	119.1	121.3	119.6	124.5	120.6	119.9	120.6	120.1
December	120.2	120.5	122.6	121.3	126.8	122.0	121.7	121.8	121.5
March	121.2	121.3	123.8	122.2	127.8	123.3	123.0	123.1	122.4
June	122.0	121.9	124.4	122.7	128.5	124.0	123.5	123.9	123.1
PERCENTAGE CHANGE FROM PREVIOUS QUARTER — ORIGINAL									
2007-2008									
March	1.0	1.0	0.8	0.9	1.0	0.9	0.8	0.8	0.9
June	0.9	1.0	0.7	0.6	1.4	0.8	1.7	0.6	0.9
2008-2009									
September	1.1	1.1	1.5	1.1	1.3	1.4	0.8	1.3	1.2
December	1.0	1.2	1.1	1.4	1.8	1.2	1.5	1.0	1.2
March	0.8	0.7	1.0	0.7	0.8	1.1	1.1	1.1	0.7
June	0.7	0.5	0.5	0.4	0.5	0.6	0.4	0.6	0.6

Source: Labour Price Index, Australia, (cat. no. 6345.0)

CONTENTS

page

TABLES

10.1	Real gross domestic product volume index	137
10.2	Balance on current account, Percentage of seasonally adjusted GDP	138
10.3	Balance on payments, Current balance	139
10.4	Private consumption expenditure volume index	140
10.5	Private fixed capital investment volume index	141
10.6	Industrial production volume index	142
10.7	Consumer price index, All items	143
10.8	Consumer price index, Excluding shelter	144
10.9	Producer prices index	145
10.10	Wages index	146
10.11	Employment index	147
10.12	Unemployment rates	148
10.13	M1 plus quasi-money index	149

NOTES

CONSUMER PRICE INDEX (CPI).

Due to the many differences in the structure of the housing sector in different countries and in the way that housing is treated in their CPIs, a simple comparison of All items (or headline) CPIs is often inappropriate. To provide a better basis for international comparisons, the Fourteenth International Conference of Labour Statisticians adopted a resolution which called for countries to "provide for dissemination at the international level of an index which excludes shelter, in addition to the all-items index." Table 10.8 presents indexes for selected countries on a basis consistent with the above resolution and comparable to the Australian series "All groups excluding housing and financial and insurance services." The series in this table are presented on a reference base consistent with that used for publication of the Australian CPI (i.e. 1989–90 = 100.0) and as such are not directly comparable with those for All items published in Table 10.7 (presented on a reference base of 2005 = 100.0).

GRAPHS

BALANCE ON CURRENT ACCOUNT, (from Table 10.2) Proportion of GDP

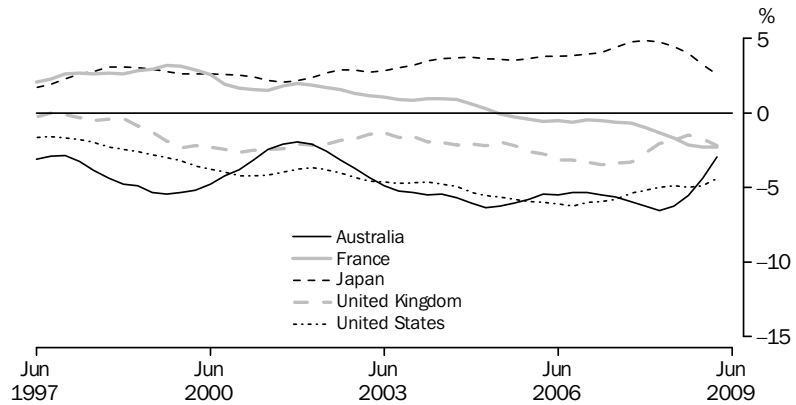

Source: Organisation for Economic Co-operation and Development, OECD.

INDUSTRIAL PRODUCTION VOLUME INDEX, (from Table 10.6) 2005 = 100

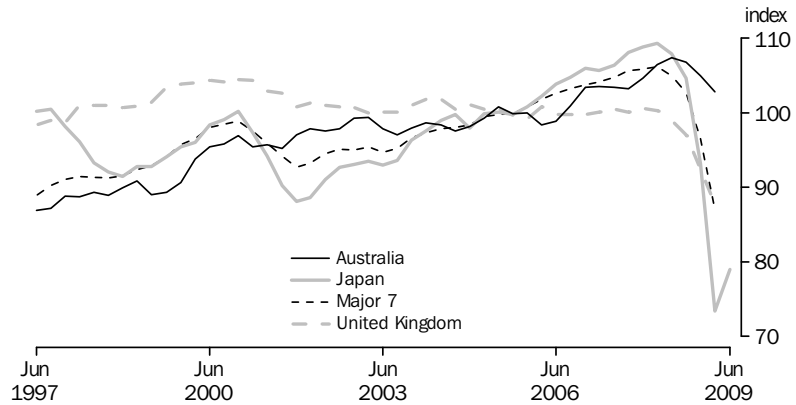

Source: Organisation for Economic Co-operation and Development, OECD.

STANDARDISED UNEMPLOYMENT RATES, (from Table 10.12) Seasonally adjusted

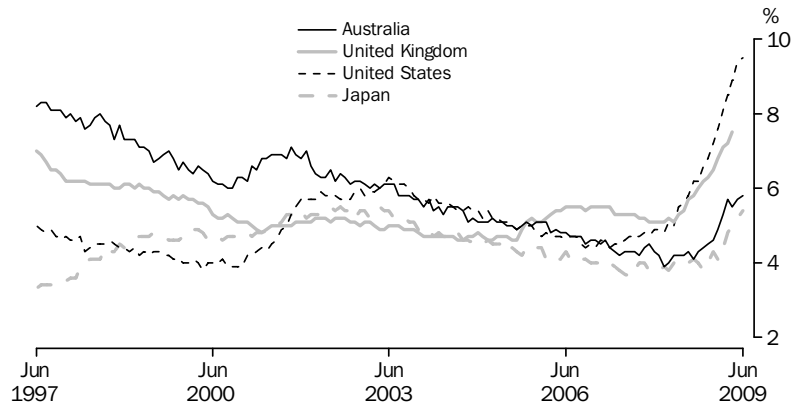

Source: Organisation for Economic Co-operation and Development, OECD.

10.1

REAL GROSS DOMESTIC PRODUCTION VOLUME INDEX

Period	United States	Japan(a)	Germany	France	Italy	United Kingdom	Canada	OECD Major 7(b)	Australia
ANNUAL (2000 = 100.0)									
2006-07	116.5	110.4	107.7	112.3	107.8	117.8	117.9	113.9	122.5
2007-08	119.1	112.0	110.1	114.4	108.3	120.6	120.3	116.1	127.0
2008-09	116.4	nya	nya	nya	nya	117.0	nya	nya	nya
PERCENTAGE CHANGE FROM PREVIOUS YEAR									
2006-07	2.0	2.3	3.4	2.3	2.2	2.6	2.2	2.3	3.3
2007-08	2.2	1.4	2.2	1.9	0.4	2.3	2.0	2.0	3.7
2008-09	-2.3	nya	nya	nya	nya	-3.0	nya	nya	nya
SEASONALLY ADJUSTED (2000 = 100.0)									
2006-2007									
June	117.6	111.3	108.5	113.3	108.3	119.1	119.5	114.9	124.3
2007-2008									
September	118.7	111.4	109.2	114.0	108.5	119.7	120.1	115.6	125.6
December	119.3	112.1	109.5	114.4	108.1	120.3	120.4	116.1	126.7
March	119.1	112.6	111.2	114.9	108.6	121.3	120.2	116.4	127.6
June	119.5	111.9	110.7	114.4	108.0	121.2	120.3	116.4	128.1
2008-2009									
September	118.7	111.1	110.1	114.2	107.2	120.3	120.4	115.7	128.4
December	117.1	107.2	107.6	112.5	104.9	118.1	119.3	113.5	127.6
March	115.1	103.1	103.5	111.2	102.1	115.3	117.7	111.0	128.1
June	114.8	nya	nya	nya	nya	114.4	nya	nya	nya
PERCENTAGE CHANGE FROM PREVIOUS QUARTER									
2007-2008									
March	-0.2	0.4	1.5	0.4	0.5	0.8	-0.2	0.2	0.8
June	0.4	-0.6	-0.5	-0.4	-0.6	-0.1	0.1	0.0	0.3
2008-2009									
September	-0.7	-0.7	-0.5	-0.2	-0.8	-0.7	0.1	-0.6	0.2
December	-1.4	-3.6	-2.2	-1.4	-2.1	-1.8	-0.9	-1.9	-0.6
March	-1.6	-3.8	-3.8	-1.2	-2.6	-2.4	-1.4	-2.2	0.4
June	-0.3	nya	nya	nya	nya	-0.8	nya	nya	nya

nya not yet available

(a) Data for Japan measure real gross national product.

(b) The OECD Major 7 consists of Canada, France, Germany, Italy, Japan, the United Kingdom and the United States of America.

Source: Organisation for Economic Co-operation and Development, OECD.

10.2 BALANCE ON CURRENT ACCOUNT, Percentage of seasonally adjusted GDP(a) ..

Period	United States	Japan	Germany	France	Italy	United Kingdom	Canada	Australia
ANNUAL								
2006-07	-6.0	4.1	6.6	-0.6	-2.5	-3.3	1.5	-5.4
2007-08	-5.1	4.7	7.9	-1.2	-2.6	-2.5	1.1	-6.2
2008-09	nya	nya	nya	nya	nya	nya	nya	nya
SEASONALLY ADJUSTED								
2006-2007								
June	-5.8	4.4	7.5	-0.6	-2.5	-3.3	1.3	-5.7
2007-2008								
September	-5.4	4.7	7.9	-0.6	-2.3	-3.3	1.2	-5.9
December	-5.2	4.9	8.0	-1.0	-2.4	-2.7	1.0	-6.2
March	-5.0	4.8	8.0	-1.3	-2.6	-2.0	1.1	-6.5
June	-4.9	4.5	7.9	-1.7	-2.8	-1.8	1.1	-6.3
2008-2009								
September	-5.0	4.0	7.5	-2.2	-3.0	-1.5	1.2	-5.5
December	-4.9	3.2	6.7	-2.3	-3.4	-1.7	0.5	-4.3
March	-4.4	2.6	5.5	-2.3	-3.3	-2.2	-0.5	-3.0
June	nya	nya	nya	nya	nya	nya	nya	nya

nya not yet available

(a) Statistics are calculated as the original balance on current account as a percentage of the seasonally adjusted current price gross domestic product, except for Japan and Germany, where real gross national product replaces gross domestic product.

Source: Organisation for Economic Co-operation and Development, OECD.

10.3

BALANCE OF PAYMENTS(a)(b), Current balance

Period	United States	Japan	Germany	France	Italy	United Kingdom	Canada	China	India	Australia	New Zealand
ANNUAL (US \$ BILLION)											
2006-07	-829.7	80.8	239.5	-52.5	-18.2	-156.7	41.5	235.2	-64.4	-10.2	-4.3
2007-08	-859.7	80.9	294.7	-87.2	-15.6	-191.9	44.1	245.9	-86.3	-19.1	-3.5
2008-09	nya	-8.0	nya	nya	nya	nya	nya	287.6	nya	7.5	-2.0
SEASONALLY ADJUSTED (US \$ BILLION)											
2007-2008											
April	-74.6	6.0	27.2	-8.8	-1.4	-14.9	5.9	20.6	-7.9	-0.7	-0.4
May	-73.7	4.6	23.2	-8.6	-2.1	-15.8	5.0	19.4	-9.7	-1.0	-0.6
June	-73.2	0.8	26.2	-9.6	-2.2	-16.5	4.5	17.9	-9.1	-0.6	-0.3
2008-2009											
July	-77.3	-0.8	21.3	-10.0	-1.2	-16.0	5.4	23.0	-11.1	-0.9	-0.4
August	-72.2	-3.4	22.8	-9.6	-3.3	-14.6	4.9	26.7	-13.3	0.8	-0.3
September	-71.7	-1.0	21.2	-9.0	-1.1	-13.4	3.7	28.5	-12.4	1.2	-0.6
October	-71.4	-2.7	20.7	-9.6	-0.9	-12.3	3.1	25.6	-8.3	1.9	-0.3
November	-54.3	-3.7	16.6	-9.9	-1.6	-12.0	2.2	36.6	-12.5	0.8	-0.2
December	-53.2	-1.7	17.6	-6.1	-0.5	-10.3	0.6	35.7	-7.0	0.1	-0.2
January	-47.6	-4.2	9.7	-5.8	-2.5	-11.4	-0.5	42.1	-5.4	0.6	0.1
February	-37.2	-0.1	8.3	-6.0	-0.5	-9.8	0.3	11.6	-3.4	1.0	0.1
March	-39.2	0.0	12.1	-7.3	-0.9	-9.9	0.8	22.5	-5.1	2.1	-0.1
April	-39.9	1.6	10.1	-6.1	0.2	-10.6	-0.5	14.7	-4.0	0.1	0.0
May	-37.3	3.2	13.1	-5.6	0.1	-9.9	-0.6	14.5	nya	-0.3	0.1
June	nya	4.5	nya	nya	nya	nya	nya	6.3	nya	0.0	-0.3

nya not yet available

(b) Excludes trade with the German Democratic Republic.

(a) All series are exports (fob) less imports (cif) except for Canada and Australia where imports are also fob. Data are measured on a foreign trade basis.

Source: Organisation for Economic Co-operation and Development, OECD.

10.4 PRIVATE CONSUMPTION EXPENDITURE VOLUME INDEX

<i>Period</i>	<i>United States</i>	<i>Japan</i>	<i>Germany</i>	<i>France</i>	<i>Italy</i>	<i>United Kingdom</i>	<i>Canada</i>	<i>Australia</i>
ANNUAL (2000 = 100.0)								
2006–07	121.0	108.4	102.5	116.6	106.0	118.7	124.2	127.2
2007–08	122.9	109.3	102.3	119.1	106.2	121.5	130.0	131.9
2008–09	121.1	nya	nya	nya	nya	nya	nya	nya
SEASONALLY ADJUSTED (2000 = 100.0)								
2006–2007								
June	122.1	109.0	102.3	117.7	106.5	119.9	126.4	129.1
2007–2008								
September	122.7	108.7	102.5	118.8	106.5	120.4	127.7	130.4
December	123.1	108.8	102.5	119.4	106.4	121.0	130.1	132.0
March	122.9	110.3	102.4	119.2	106.3	122.4	130.9	132.8
June	122.9	109.3	101.9	119.2	105.5	122.1	131.3	132.6
2008–2009								
September	121.8	109.4	102.1	119.3	105.6	121.7	131.5	132.7
December	120.9	108.6	101.9	119.5	104.7	120.4	130.4	133.1
March	121.0	107.4	102.3	119.8	103.6	118.8	129.9	133.9
June	120.7	nya	nya	nya	nya	nya	nya	nya

nya not yet available

Source: Organisation for Economic Co-operation and Development, OECD.

10.5

PRIVATE FIXED CAPITAL INVESTMENT VOLUME INDEX(a)

Period	United States	Japan	Germany	France	Italy	United Kingdom	Canada	Australia
ANNUAL (2000 = 100.0)								
2006-07	112.6	99.9	101.1	119.9	113.5	129.1	143.4	154.5
2007-08	111.6	97.2	105.3	125.4	113.6	132.6	148.8	169.8
2008-09	99.5	nya	nya	nya	nya	nya	nya	nya
PERCENTAGE CHANGE FROM PREVIOUS YEAR								
2006-07	-0.9	1.6	7.9	5.8	2.9	9.0	4.0	5.5
2007-08	-0.9	-2.7	4.1	4.6	0.1	2.7	3.8	9.9
2008-09	-10.8	nya	nya	nya	nya	nya	nya	nya
SEASONALLY ADJUSTED (2000 = 100.0)								
2006-2007								
June	113.0	99.1	101.3	122.6	113.3	131.2	145.7	162.9
2007-2008								
September	113.1	98.1	102.4	124.0	113.5	131.6	147.8	163.0
December	112.1	97.3	104.4	125.8	114.3	135.5	149.0	166.4
March	110.6	97.9	107.9	127.0	113.5	133.1	149.3	172.6
June	110.6	95.6	106.4	125.0	113.2	130.1	149.2	177.2
2008-2009								
September	108.8	93.3	106.6	123.7	110.8	126.4	149.4	180.2
December	103.8	89.8	103.8	120.6	104.4	124.9	143.5	179.0
March	93.6	83.8	95.6	117.8	99.2	115.5	135.4	170.3
June	91.7	nya	nya	nya	nya	nya	nya	nya
PERCENTAGE CHANGE FROM PREVIOUS QUARTER								
2007-2008								
March	-1.4	0.6	3.4	0.9	-0.8	-1.7	0.2	3.7
June	0.0	-2.4	-1.4	-1.5	-0.2	-2.3	-0.1	2.7
2008-2009								
September	-1.6	-2.4	0.2	-1.1	-2.1	-2.8	0.2	1.7
December	-4.6	-3.7	-2.7	-2.5	-5.8	-1.2	-4.0	-0.7
March	-9.8	-6.7	-7.9	-2.4	-5.0	-7.5	-5.6	-4.8
June	-2.1	nya	nya	nya	nya	nya	nya	nya

nya not yet available

(a) Fixed capital investment volume indexes for Germany, France, Italy and the United Kingdom are for gross domestic fixed investment.

Source: Organisation for Economic Co-operation and Development, OECD.

10.6 INDUSTRIAL PRODUCTION VOLUME INDEX

<i>Period</i>	<i>United States</i>	<i>Japan</i>	<i>Germany</i>	<i>France</i>	<i>Italy</i>	<i>United Kingdom</i>	<i>Canada</i>	<i>OECD Major 7(a)</i>	<i>India</i>	<i>Russia</i>	<i>Australia</i>
ANNUAL (2005 = 100.0)											
2006–07	103.0	105.6	110.2	101.2	105.2	100.0	99.6	104.0	116.7	110.1	102.8
2007–08	104.1	108.1	115.9	102.9	106.1	100.1	97.4	105.7	125.2	116.4	105.5
2008–09	95.0	87.7	nya	nya	nya	nya	nya	nya	nya	107.5	nya
SEASONALLY ADJUSTED (2005 = 100.0)											
2006–2007											
June	103.6	106.4	111.2	101.9	106.2	100.5	100.3	104.8	120.7	112.8	103.4
2007–2008											
September	104.2	108.1	113.2	103.0	106.8	100.1	100.0	105.7	121.9	113.4	103.2
December	104.4	108.8	114.1	103.1	105.2	100.6	98.5	105.9	125.0	115.5	104.7
March	104.5	109.3	115.4	103.4	107.6	100.3	96.6	106.2	126.8	117.1	106.5
June	103.2	107.9	114.5	101.6	106.2	99.0	96.0	105.0	127.0	118.9	107.4
2008–2009											
September	100.8	104.7	113.3	100.6	102.6	97.0	95.6	102.7	127.7	118.4	106.8
December	97.4	93.2	105.3	93.9	94.1	92.5	91.9	96.5	126.1	108.6	105.0
March	92.4	73.4	92.0	87.1	85.0	87.8	86.3	87.1	126.9	102.0	102.8
June	89.6	79.0	nya	nya	nya	nya	nya	nya	nya	100.7	nya

nya not yet available

Source: Organisation for Economic Co-operation and Development, OECD.

(a) The OECD Major 7 consists of Canada, France, Germany, Italy, Japan, the United Kingdom and the United States of America.

10.7 CONSUMER PRICE INDEX, All items

Period	United States	Japan	Germany	France	Italy	United Kingdom	Canada	OECD Major 7(a)	Indonesia	Australia	New Zealand
ANNUAL (2005 = 100.0)											
2006-07	104.5	100.2	102.5	102.3	102.9	103.7	103.0	103.4	116.5	104.7	104.5
2007-08	108.4	100.9	105.4	104.8	105.7	106.2	105.3	106.4	125.6	108.2	107.8
2008-09	109.9	101.4	106.9	106.2	108.1	109.9	107.0	108.0	136.6	111.6	111.3
PERCENTAGE CHANGE FROM PREVIOUS YEAR											
2006-07	2.6	0.2	1.6	1.3	1.8	2.6	1.8	2.0	8.1	2.9	2.7
2007-08	3.7	0.7	2.8	2.5	2.7	2.4	2.2	2.9	7.8	3.4	3.1
2008-09	1.4	0.5	1.4	1.4	2.3	3.5	1.7	1.5	8.8	3.1	3.3
ORIGINAL (2005 = 100.0)											
2006-2007											
June	106.3	100.2	103.6	103.1	103.6	104.8	104.6	104.7	118.8	105.7	105.5
2007-2008											
September	106.6	100.4	104.2	103.3	104.2	104.6	104.6	105.0	120.8	106.4	106.0
December	107.4	100.8	105.0	104.3	105.0	105.7	104.5	105.7	123.3	107.4	107.3
March	108.6	100.7	105.8	105.1	106.1	106.2	104.9	106.6	127.5	108.8	108.0
June	111.0	101.6	106.6	106.5	107.3	108.3	107.0	108.5	131.0	110.4	109.8
2008-2009											
September	112.3	102.6	107.4	106.7	108.4	109.7	108.2	109.6	135.2	111.7	111.4
December	109.1	101.9	106.8	106.2	107.9	109.8	106.5	107.6	137.0	111.4	110.9
March	108.6	100.6	106.7	105.7	107.7	109.4	106.2	107.0	137.2	111.5	111.2
June	109.7	100.6	106.9	106.3	108.3	110.6	107.1	107.9	137.2	112.0	111.8
PERCENTAGE CHANGE FROM SAME QUARTER OF PREVIOUS YEAR											
2007-2008											
March	4.1	1.0	2.9	2.9	3.1	2.4	1.8	3.2	7.7	4.2	3.4
June	4.4	1.4	2.9	3.3	3.6	3.4	2.4	3.6	10.3	4.5	4.0
2008-2009											
September	5.3	2.2	3.1	3.3	4.0	4.8	3.4	4.4	11.9	5.0	5.1
December	1.6	1.0	1.7	1.8	2.8	3.9	1.9	1.8	11.1	3.7	3.4
March	nya	-0.1	0.8	0.6	1.5	3.0	1.2	0.4	7.6	2.5	3.0
June	-1.2	-1.0	0.3	-0.2	0.9	2.1	0.1	-0.6	4.7	1.5	1.9

nya not yet available

Source: Organisation for Economic Co-operation and Development, OECD.

(a) The OECD Major 7 consists of Canada, France, Germany, Italy, Japan, the United Kingdom and the United States of America.

10.8

CONSUMER PRICE INDEX, Excluding shelter

Period	Australia	New Zealand	Hong Kong	Indonesia	Japan	Republic of Korea	Singapore	Taiwan	Canada	United States	Germany	United Kingdom
--------	-----------	-------------	-----------	-----------	-------	-------------------	-----------	--------	--------	---------------	---------	----------------

ANNUAL (1989-90 = 100.0)

2006-07	159.8	139.6	164.7	700.5	106.4	215.4	127.8	138.4	143.8	155.6	135.0	157.6
2007-08	163.8	143.2	171.2	763.5	107.3	223.2	134.2	144.4	145.8	161.8	138.7	162.4
2008-09	167.8	147.7	173.6	831.7	108.2	233.0	137.6	146.6	147.6	163.7	140.1	168.0

PERCENTAGE CHANGE FROM PREVIOUS YEAR

2006-07	3.0	2.0	1.3	8.3	0.3	2.4	0.7	0.1	1.1	1.9	1.5	3.2
2007-08	2.5	2.6	3.9	9.0	0.8	3.6	5.0	4.3	1.4	4.0	2.7	3.0
2008-09	2.4	3.2	1.4	8.9	0.9	4.4	2.5	1.5	1.2	1.2	1.1	3.5

ORIGINAL (1989-90 = 100.0)

2006-2007												
June	161.2	140.6	165.7	710.8	106.4	218.1	128.4	140.3	145.9	158.5	136.5	159.6
2007-2008												
September	161.5	140.8	167.4	728.9	106.6	219.5	131.1	141.3	145.4	158.5	137.3	159.2
December	162.7	142.7	169.4	747.1	107.2	220.9	133.2	146.2	144.7	160.1	138.3	161.2
March	164.5	143.5	172.9	773.7	107.1	223.8	135.5	143.9	145.0	161.9	139.1	162.6
June	166.6	145.8	175.1	804.4	108.1	228.7	137.1	146.2	148.2	166.7	139.9	166.5
2008-2009												
September	167.7	148.2	175.8	827.9	109.4	231.8	137.7	148.9	149.5	169.2	140.9	168.6
December	166.6	147.0	172.9	832.6	108.4	231.2	138.6	149.0	146.5	162.2	139.8	168.1
March	167.9	147.4	172.0	833.9	106.8	233.2	136.5	143.7	146.0	160.6	139.6	167.4
June	169.0	148.3	nya	832.4	nya	235.7	nya	144.7	148.4	162.8	140.2	nya

PERCENTAGE CHANGE FROM PREVIOUS QUARTER

2007-2008												
March	1.1	0.6	2.1	3.6	-0.1	1.3	1.7	-1.6	0.2	1.1	0.6	0.9
June	1.3	1.6	1.3	4.0	1.0	2.2	1.2	1.6	2.2	3.0	0.6	2.4
2008-2009												
September	0.7	1.6	0.4	2.9	1.2	1.4	0.4	1.8	0.9	1.5	0.7	1.3
December	-0.7	-0.8	-1.6	0.6	-0.9	-0.3	0.7	0.1	-2.0	-4.1	-0.8	-0.3
March	0.8	0.3	-0.5	0.2	-1.5	0.9	-1.5	-3.6	-0.3	-1.0	-0.1	-0.4
June	0.7	0.7	nya	-0.2	nya	1.1	nya	0.7	1.6	1.4	0.4	nya

PERCENTAGE CHANGE FROM SAME QUARTER OF PREVIOUS YEAR

2007-2008												
March	3.5	3.0	4.9	8.9	1.2	3.8	6.1	4.9	0.9	4.6	3.0	3.1
June	3.3	3.8	5.7	13.2	1.6	4.9	6.8	4.2	1.6	5.2	2.5	4.3
2008-2009												
September	3.8	5.2	5.0	13.6	2.6	5.6	5.0	5.4	2.8	6.8	2.6	5.9
December	2.4	3.0	2.1	11.4	1.2	4.7	4.1	1.9	1.2	1.3	1.1	4.3
March	2.1	2.7	-0.5	7.8	-0.2	4.2	0.7	-0.1	0.7	-0.8	0.4	3.0
June	1.4	1.7	nya	3.5	nya	3.1	nya	-1.0	0.1	-2.3	0.2	nya

nya not yet available

Source: Consumer Price Index, Australia, (cat. no. 6401.0)

10.9

PRODUCER PRICE INDEX(a)

Period	United States	Japan	Germany	France	Italy	United Kingdom	Canada	OECD Major 7(b)	Indonesia	Australia	New Zealand
ANNUAL (2005 = 100.0)											
2006-07	105.5	102.5	103.5	104.5	105.1	104.0	104.2	104.6	204.5	109.3	105.7
2007-08	112.7	105.1	106.5	109.9	111.0	111.4	104.8	110.1	242.6	114.7	112.6
2008-09	113.4	105.9	106.2	108.1	109.5	115.8	107.6	nya	nya	117.4	nya
PERCENTAGE CHANGE FROM PREVIOUS YEAR											
2006-07	2.8	1.4	2.4	2.7	2.8	2.0	3.2	2.5	50.6	4.8	3.5
2007-08	6.8	2.6	2.9	5.1	5.6	7.1	0.6	5.3	18.6	5.0	6.6
2008-09	0.6	0.8	-0.2	-1.6	-1.3	3.9	2.6	nya	nya	2.3	nya
ORIGINAL (2005 = 100.0)											
2006-2007											
June	108.2	103.0	104.5	105.9	107.0	105.5	105.8	106.5	213.8	110.9	106.2
2007-2008											
September	108.7	103.6	105.0	106.9	108.2	106.8	103.2	107.0	220.9	110.5	108.7
December	110.4	104.3	105.8	108.6	110.0	109.2	101.9	108.4	231.3	112.2	111.1
March	113.1	105.2	106.7	110.4	111.5	112.2	104.9	110.5	249.4	115.7	114.6
June	118.6	107.3	108.4	113.7	114.2	117.5	109.4	114.7	269.2	120.6	116.2
2008-2009											
September	121.8	110.2	109.5	114.7	115.9	120.3	111.7	117.3	291.0	122.5	120.3
December	112.8	107.1	106.8	109.4	109.9	115.6	108.0	110.9	282.3	119.7	128.0
March	108.7	103.3	104.5	104.4	106.2	113.0	105.8	107.2	nya	114.5	123.4
June	110.1	102.9	104.0	103.9	106.1	114.1	104.9	nya	nya	112.8	nya
PERCENTAGE CHANGE FROM SAME QUARTER OF PREVIOUS YEAR											
2007-2008											
March	7.9	3.2	3.3	6.0	6.4	8.5	-0.1	6.2	20.4	6.9	8.7
June	9.6	4.1	3.8	7.4	6.8	11.4	3.4	7.7	25.9	8.7	9.5
2008-2009											
September	12.1	6.4	4.3	7.3	7.1	12.6	8.2	9.7	31.7	10.9	10.7
December	2.2	2.7	0.9	0.7	-0.1	5.8	5.9	2.3	22.0	6.7	15.2
March	-3.9	-1.8	-2.1	-5.4	-4.8	0.7	0.8	-3.0	nya	-1.0	7.7
June	-7.2	-4.1	-4.0	-8.6	-7.1	-2.9	-4.1	nya	nya	-6.4	nya

nya not yet available

(a) All series represent producer prices in manufacturing goods except France (intermediate goods).

(b) The OECD Major 7 consists of Canada, France, Germany, Italy, Japan, the United Kingdom and the United States of America.

Source: Organisation for Economic Co-operation and Development, OECD.

10.10**WAGES INDEX(a)**

Period	United States(b)	Japan(c)	Germany(d)	France(e)	Italy(f)	United Kingdom	Canada(g)	OECD Major 7(h)	Australia
ANNUAL (2005 = 100.0)									
2006–07	102.8	101.5	nya	104.3	105.0	107.0	101.9	102.8	105.6
2007–08	105.7	101.4	nya	107.3	107.9	110.7	107.3	105.2	110.0
2008–09	108.6	nya	nya	nya	111.6	nya	nya	nya	nya
QUARTERLY (2005 = 100.0)									
2006–2007									
June	104.1	101.6	nya	105.4	105.9	108.6	104.9	103.9	106.1
2007–2008									
September	104.7	100.2	nya	106.0	106.4	109.1	105.9	104.1	108.0
December	105.0	101.6	nya	106.8	107.3	110.2	107.7	104.9	108.5
March	106.2	101.8	nya	107.7	108.5	111.4	108.5	105.7	112.0
June	106.8	102.0	nya	108.8	109.4	111.8	107.0	106.1	111.7
2008–2009									
September	107.5	100.8	nya	109.5	110.6	112.3	105.8	106.4	113.6
December	108.3	100.0	nya	110.2	110.8	112.8	106.2	106.7	114.4
March	109.1	95.0	nya	nya	112.3	112.6	103.0	106.1	113.3
June	109.4	nya	nya	nya	112.6	nya	nya	nya	nya

nya not yet available

(a) Data for Germany represents hourly wages rates in manufacturing industry, except for Japan (monthly earnings), France (all industries), Italy (all industries), the United Kingdom (weekly earnings), Australia (all industries) and New Zealand (weekly earnings in all industries).

(b) Pay period including 12th of the month.

(c) Earnings of regular workers in establishments employing at least 30 workers.

(d) Enterprises with 10 or more employees.

(e) Data refer to beginning of period.

(f) Data refer to end of month.

(g) Data refer to pay period of the month.

(h) The OECD Major 7 consists of Canada, France, Germany, Italy, Japan, the United Kingdom and the United States of America.

Source: Organisation for Economic Co-operation and Development, OECD

10.11

EMPLOYMENT INDEX(a)

Period	United States	Japan	Germany	France	Italy	United Kingdom	Canada	OECD Major 7(b)	Australia	New Zealand
ANNUAL (2005 = 100.0)										
2006-07	102.7	100.8	103.0	101.4	102.2	101.2	103.1	102.1	104.1	103.3
2007-08	103.1	100.8	105.1	103.3	103.7	102.2	105.4	103.0	106.8	104.5
2008-09	100.8	99.8	nya	nya	nya	nya	105.1	nya	108.0	nya
SEASONALLY ADJUSTED (2005 = 100.0)										
2006-2007										
June	102.9	101.1	104.0	102.1	102.7	101.4	103.9	102.5	105.3	104.2
2007-2008										
September	103.0	100.7	104.7	102.6	103.6	101.7	104.5	102.7	105.7	104.1
December	103.2	101.0	105.0	103.2	103.5	102.2	105.2	103.0	106.5	104.9
March	103.1	100.8	105.5	103.7	103.7	102.5	105.7	103.1	107.4	103.8
June	103.0	100.6	105.2	103.8	104.0	102.6	105.9	103.0	107.5	105.0
2008-2009										
September	102.5	100.1	106.7	103.7	103.9	102.2	105.9	102.8	108.0	105.2
December	101.6	100.2	106.9	103.9	103.7	102.1	106.0	102.5	108.0	105.9
March	99.9	100.1	106.0	103.4	102.7	101.4	104.6	101.4	108.1	104.6
June	99.2	98.6	nya	nya	nya	nya	104.2	nya	107.9	nya

nya not yet available

(a) All series are total employment except the United States, France, Canada and Australia which are civilian employment.

(b) The major seven countries comprise: Canada, France, Germany, Italy, Japan, the United Kingdom and the United States of America.

Source: Organisation for Economic Co-operation and Development, OECD

10.12

UNEMPLOYMENT RATE (a)

Period	United States	Japan	Germany(b)	France	Italy	United Kingdom	Canada	OECD Major 7(c)	Australia	New Zealand
ANNUAL AVERAGE (PER CENT)										
2006–07	4.5	4.0	9.0	8.8	6.3	5.4	6.2	5.5	4.5	3.8
2007–08	5.0	3.9	7.8	7.9	6.5	5.2	6.0	5.5	4.2	3.7
2008–09	7.6	4.4	7.3	8.6	nya	nya	7.1	6.9	4.9	nya
MONTHLY (PER CENT)										
2007–2008										
April	5.0	4.0	7.4	7.6	6.8	5.1	6.0	5.5	4.2	4.0
May	5.5	4.0	7.4	7.7	6.8	5.3	6.1	5.7	4.2	4.0
June	5.6	4.1	7.3	7.7	6.8	5.4	6.2	5.8	4.2	4.0
2008–2009										
July	5.8	4.0	7.2	7.8	6.8	5.7	6.1	5.9	4.3	4.3
August	6.2	4.1	7.2	7.9	6.8	5.8	6.2	6.1	4.1	4.3
September	6.2	4.0	7.1	8.0	6.8	6.0	6.2	6.1	4.3	4.3
October	6.6	3.8	7.1	8.1	7.0	6.2	6.3	6.2	4.4	4.7
November	6.8	4.0	7.1	8.3	7.0	6.3	6.4	6.4	4.5	4.7
December	7.2	4.3	7.1	8.4	7.0	6.5	6.6	6.7	4.6	4.7
January	7.6	4.1	7.2	8.6	7.4	6.8	7.2	6.9	4.9	5.0
February	8.1	4.4	7.3	8.8	7.4	7.1	7.7	7.2	5.3	5.0
March	8.5	4.8	7.5	9.0	7.4	7.2	8.0	7.6	5.7	5.0
April	8.9	5.0	7.6	9.1	nya	7.5	8.0	7.8	5.5	nya
May	9.4	5.2	7.7	9.3	nya	nya	8.4	8.1	5.7	nya
June	9.5	5.4	7.7	9.4	nya	nya	8.6	8.2	5.8	nya

nya not yet available

(a) All series are OECD standardised unemployment rate.

(b) This series has been revised due to incorporation of the results of the new continuous European Union Labour Force Survey for Germany.

(c) The OECD Major 7 consists of Canada, France, Germany, Italy, Japan, the United Kingdom and the United States of America.

Source: Organisation for Economic Co-operation and Development, OECD

10.13**M1 PLUS QUASI-MONEY INDEX**

Period	United States	Japan	European Union (a)	United Kingdom	Canada	China	India	Indonesia	Russia	Australia	New Zealand
ANNUAL (2005 = 100.0)											
2006-07	99.9	102.9	115.1	116.0	113.2	125.2	130.2	129.5	158.8	117.2	102.7
2007-08	100.5	102.7	120.7	134.2	122.3	150.1	152.6	159.7	208.5	129.3	103.2
2008-09	111.6	102.4	126.6	142.5	137.1	169.1	173.0	176.7	221.9	139.2	105.5
PERCENTAGE CHANGE FROM PREVIOUS YEAR											
2006-07	-0.5	0.7	7.2	9.8	9.4	18.1	17.4	21.4	38.9	12.3	3.1
2007-08	0.6	-0.2	4.9	15.7	8.0	19.9	17.3	23.4	31.3	10.4	0.5
2008-09	11.1	-0.3	4.8	6.2	12.1	12.6	13.4	10.6	6.4	7.6	2.3
SEASONALLY ADJUSTED (2005 = 100.0)											
2006-2007											
June	100.3	102.8	118.1	120.3	116.8	134.2	135.5	138.3	177.4	123.8	103.0
2007-2008											
September	100.0	102.7	120.2	125.7	119.9	142.1	142.0	149.3	189.5	128.2	100.4
December	100.3	103.2	120.8	129.4	120.3	147.8	149.0	157.3	206.0	130.2	102.8
March	100.6	102.9	121.0	140.3	122.7	153.4	157.8	162.7	216.0	130.0	103.9
June	101.1	102.1	121.0	141.6	126.2	157.3	161.9	169.6	222.9	129.0	105.6
2008-2009											
September	103.3	102.3	121.2	139.6	130.0	159.5	167.0	173.4	232.8	135.4	106.3
December	111.6	102.0	124.8	141.7	135.3	160.0	168.9	176.2	236.6	139.0	104.1
March	114.2	102.4	128.7	145.6	139.5	169.0	173.8	173.7	206.8	139.9	106.1
June	117.6	103.0	131.7	143.1	143.7	188.0	182.5	183.4	211.0	142.7	105.5
PERCENTAGE CHANGE FROM SAME QUARTER OF PREVIOUS YEAR											
2007-2008											
March	0.8	nya	4.0	19.7	7.3	19.9	18.0	22.9	30.9	9.2	1.1
June	0.8	-0.7	2.5	17.7	8.0	17.2	19.5	22.6	25.6	4.2	2.5
2008-2009											
September	3.3	-0.4	0.8	11.1	8.4	12.2	17.6	16.1	22.8	5.6	5.9
December	11.3	-1.2	3.3	9.5	12.5	8.3	13.4	12.0	14.9	6.8	1.3
March	13.5	-0.5	6.4	3.8	13.7	10.2	10.1	6.8	-4.3	7.6	2.1
June	16.3	0.9	8.8	1.1	13.9	19.5	12.7	8.1	-5.3	10.6	-0.1

nya not yet available

(a) The European Union Countries used in this series are Austria, Belgium, Denmark, Finland, France, Germany, Greece, Ireland, Italy, Luxembourg, the Netherlands, Portugal, Spain, Sweden and the United Kingdom.

Source: Organisation for Economic Co-operation and Development, OECD.

EXPLANATORY NOTES

INTRODUCTION

1 Explanatory Notes in the form found in other ABS publications are not included in *Australian Economic Indicators*. Readers are directed to the Explanatory Notes contained in related ABS publications.

2 *Australian Economic Indicators* presents a statistical summary of the Australian economy, together with international comparisons of selected economic indicators. It also includes commentaries, articles and technical notes. *Australian Economic Indicators* has been developed primarily as a reference document, providing a broad basis for economic analysis and research.

3 The tables contain mainly ABS data, although data from other sources are included. For ABS sourced data, the publication name and catalogue number are included in the footnotes of the tables. If the data are from other sources, the source organisation's name is included in the footnotes.

MOST RECENT DATA

4 The statistics shown are the latest available as at 27 August 2009.

RELATED PUBLICATIONS

5 A list of related publications is included on the ABS website under the Related Information tab of the latest release of *Australian Economic Indicators*. These include publications which are the source of the data in the tables and other related publications.

6 Other useful sources of detailed information are the 'Concepts, Sources and Methods' and classification publications. These are released irregularly, each relating to a specific publication, collection or standard classification. The publications most relevant to *Australian Economic Indicators* include:

- *Australian and New Zealand Standard Industrial Classification (ANZSIC)*, cat. no. 1292.0
- *Australian System of Government Finance Statistics: Concepts, Sources and Methods 2005*, cat. no. 5514.0
- *Australian National Accounts: Concepts, Sources and Methods*, cat. no. 5216.0
- *Balance of Payments and International Investment Position, Australia: Concepts, Sources and Methods*, cat. no. 5331.0
- *Labour Statistics: Concepts, Sources and Methods*, cat. no. 6102.0.55.001
- *Labour Price Index: Concepts, Sources and Methods*, cat. no. 6351.0.55.001
- *Australian Consumer Price Index: Concepts, Sources and Methods*, cat. no. 6461.0.

SEASONALLY ADJUSTED AND TREND ESTIMATES

7 Series in this publication include original, seasonally adjusted and trend series. Special care should always be taken in interpreting data for the most recent months and quarters. Some of the original and all of the seasonally adjusted and trend series are subject to revision.

8 It is not uncommon for movements in original time series data and those provided from seasonally adjusted and trend series to differ significantly. Movements in a time series of original data may reflect several factors, including:

- longer-term changes in the item being measured (i.e. trend movements)
- short-term irregular changes
- regular seasonal influences
- normal 'trading', 'working' or 'pay' day patterns
- systematic holiday effects.

SEASONALLY ADJUSTED AND
TREND ESTIMATES *continued*

9 Seasonal adjustment and trend estimates help the user to identify the effect of these influences on the time series. Seasonal adjustment removes the effect of the last three listed influences from the data, leaving only the trend and short-term irregular movements. Trend estimates are then obtained by removing the effects of the short-term irregularities, which in many series can be a major contributor to movements in the original data. By comparing the historical trend series with the seasonally adjusted series, the user can identify the short-term irregularities which have influenced the original series.

10 Trend estimates produced by the ABS are based on Henderson Moving Averages, and are therefore subject to revision especially for the latest few months or quarters.

11 The general methods used in the ABS for making seasonal adjustments are described in Information paper: *An Introductory Course on Time Series Analysis - Electronic Delivery* (cat. no. 1346.0.55.001). The method used to estimate trends is described in Information Paper: *A Guide to Interpreting Time Series - Monitoring Trends* (cat. no. 1349.0).

12 The ABS uses concurrent seasonal adjustment to derive the combined adjustment factors. This means that data from the current month are used in estimating seasonal and trading day factors for the current and previous months. Concurrent adjustment can result in revisions each month to estimates for earlier periods. However, in most instances, the only noticeable revisions will be to the combined adjustment factors for the current month, the previous month and the same month a year ago. As a result of the concurrent seasonal adjustment the trend estimates are also concurrently estimated. Further information on concurrent seasonal adjustment can be found in Information Paper: *Introduction of Concurrent Seasonal Adjustment into the Retail Trade Series, 1999* (cat. no. 8514.0).

CHAIN VOLUME MEASURES

13 The chain volume measures appearing in this publication are annually-reweighted chain Laspeyres indexes referenced to the current price values in a chosen reference year (i.e. the year when the quarterly chain volume measures sum to the current price annual values). Chain Laspeyres volume measures are compiled by linking together (compounding) movements in volumes, calculated using the average prices of the previous financial year, and applying the compounded movements to the current price estimates of the reference year. Quarterly chain volume estimates are benchmarked to annual chain volume estimates, so that the quarterly estimates for a financial year sum to the corresponding annual estimate.

14 Chain volume measures are not generally additive. In other words, in general, component chain volume measures do not sum to a total in the way original current price components do. In order to minimise the impact of this property, the ABS uses the latest base year as the reference year (i.e. the year prior to the latest complete financial year). By adopting this approach, non-additivity does not exist for the quarters following the reference year (currently 2006-07) and is relatively small for the quarters in the reference year and the quarters immediately preceding it. A new base year and the reference year for volume measures are updated annually in the September quarter Australian National Accounts (*Australian Economic Indicators*, January issue). In the September quarter 2008 Australian National Accounts issue, the new reference year became 2006-07 for volume estimates. This had two effects, first, a new base year, 2006-07, was introduced which has resulted in revisions to growth rates in subsequent periods. Second, the volume estimates have been re-referenced to 2006-07 thus preserving additivity in the quarters after the reference year. Re-referencing changes levels but not growth rates, although some revision to recent growth rates can be expected because of the introduction of a more recent base year (and revisions to the current price estimates underlying the chain volume measures).

OTHER USAGES

15 Columns in bold in the tables indicate a total. Columns usually sum from the left, with the total appearing on the right. A major exception is the balance of payments and international investment position data in Chapter 2. These data sum from the right with the total appearing on the left – in keeping with the international standard for these statistics. Some tables include subtotal columns and columns which need to be subtracted to obtain the total. Where this is not clear a footnote explains the relationship between the columns.

16 Columns in italics indicate that seasonally adjusted or trend estimates are not available for that column, and original data are provided instead.

17 Yearly periods shown as, e.g. 2007–08, refer to the fiscal year ended 30 June 2008.

18 Where figures have been rounded, discrepancies may occur between sums of the component items and totals. Percentage changes may not be exactly comparable to tabulated source series due to rounding of the source series, the percentage change series or both.

METRIC PREFIXES

19 Deca (da) = ten
Hecto (h) = hundred
Kilo (k) = thousand
Mega (M) = million
Giga (G) = thousand million
Tera (T) = million million

ABBREVIATIONS

'000	thousand
\$m	million dollars
ABARE	Australian Bureau of Agricultural and Resource Economics
ABS	Australian Bureau of Statistics
ADP	automatic data processing
AHECC	Australian Harmonised Export Commodity Classification
ANZSIC	Australian and New Zealand Standard Industrial Classification
ASEAN	Association of South-East Asian Nations
ASX	Australian Stock Exchange
b	billion (one thousand million)
c.i.f.	cost, insurance and freight
cat. no.	Catalogue number
CNW	change in net worth
CPI	consumer price index
excl.	excluding
EU	European Union
f.o.b.	free on board
GDP	gross domestic product
GFCF	gross fixed capital formation
GFS	Government Finance Statistics
kWh	kilowatt hour
LPG	liquefied petroleum gas
Mm ³	million cubic metres
Mt	megatonne
n.e.c.	not elsewhere classified
n.e.s.	not elsewhere specified
NBFI	non-bank financial intermediary
NLB	net lending/borrowing
NOB	net operating balance
NW	net worth
OECD	Organisation for Economic Co-operation and Development
PFC	public financial corporations
PGFCF	private gross fixed capital formation
PNFC	public non-financial corporations
RBA	Reserve Bank of Australia
S&P/ASX 200	Standard and Poor's Australian Stock Exchange top 200
SITC	Standard International Trade Classification
SUV	sport utility vehicle
TFI	total factor income
USA	United States of America

INDEX OF FEATURE ARTICLES PUBLISHED IN AUSTRALIAN ECONOMIC INDICATORS
.....

<i>Issue</i>	<i>Title</i>	<i>Page no</i>
Aug 2009	When It's not "Business-as-usual": Implications for ABS time series	3-10
Nov 2008	A Spotlight on Quarterly Labour Productivity	3-7
Aug 2008	A Statistical Overview of the Construction Industry	3-11
Apr 2006	Foreign Ownership of Equity	3-8
Mar 2006	Recent Taxation Revenue Trends In Australia	3-14
Jan 2006	A Statistical Overview of Tourism	3-15
Dec 2005	100 Years of Statistics in Australia	3-11
Dec 2005	The International Comparison Program and Purchasing Power Parities	13-20
Nov 2005	Estimating and Removing the Effects of Chinese New Year and Ramadan to Improve the Seasonal Adjustment Process	3-10
Sep 2005	Analytical Living Cost Indexes for Selected Australian Household Types: Update to June 2005	3-9
Sep 2005	Issues With Seasonal Adjustment of Hours Worked	11-19
Jul 2005	Household Water Use and Effects of the Drought	3-8
Jul 2005	Automotive Fuel in the Consumer Price Index	9-10
Apr 2005	The Terms of Trade and the National Accounts	3-10
Mar 2005	Purchasing Power Parities and Real Expenditures - 2002 Benchmark Results for OECD Countries	3-6
Dec 2004	Seasonally Adjusted and Trend Estimates for the Consumer Price Index (CPI)	3-8
Oct 2004	Use Of Arima Modelling to Reduce Revisions	11-16
Sep 2004	Analytical Living Cost Indexes for Selected Australian Household Types: Update to June 2004	3-9
Jul 2004	Unemployment and Participation Rates in Australia: A Cohort Analysis	3-8
Jul 2004	Supply and Use Tables and the Quarterly National Accounts	9-15
Jul 2004	Measuring Price Change in the Australian Economy	17-23
Apr 2004	Leading Indicators of Employment	3-11
Jan 2004	Australia's Exporters, 2002-2003	3-14
Jan 2004	Statistical Treatment of Economic Activity in the Timor Sea	15-20
Jan 2004	Foreign Ownership of Equity	21-26
Dec 2003	Understanding the Building Lifecycle by its Cyclical Nature	3-10
Oct 2003	Impact Of 2003-2004 Farm Season on Australian Production	3-5
Oct 2003	Analytical Living Cost Indexes for Selected Australian Household Types: Update to June 2003	7-11
Oct 2003	The Underground Economy and Australia's GDP	13-19
Oct 2003	Statistical Treatment of the 2003 Rugby World Cup	21-24
Sep 2003	Cessation of the Composite Leading Indicator	3-9
Sep 2003	Updating the Experimental Composite Leading Indicator of the Australian Business Cycle: June Quarter 2003 (Final Issue)	11-20
Aug 2003	Trend Estimates and Unusual Real Events in ABS Statistics	3-12
Aug 2003	Expanding the Use of Indicators of Sampling Error in ABS Economic Statistics Publications	13-17
Aug 2003	Population, Participation and Productivity - Contributions to Australia's Economic Growth	19-22
Jul 2003	A Quality Assessment of the National Accounts Information System	3-14
Jun 2003	Revised Household Income Distribution Statistics	3-15
Jun 2003	Updating the Experimental Composite Leading Indicator of the Australian Business Cycle: March Quarter 2003	17-26
May 2003	Do Job Vacancies Provide A Leading Indicator of Employment Growth?	3-7
Apr 2003	An Information and Communication Technology Satellite Account	3-14
Mar 2003	Foreign Ownership Characteristics of Information Technology Businesses in Australia, 2000-2001	3-11
Mar 2003	Updating the Experimental Composite Leading Indicator of the Australian Business Cycle: December Quarter 2002	13-22

INDEX OF FEATURE ARTICLES PUBLISHED IN AUSTRALIAN ECONOMIC INDICATORS *continued*

<i>Issue</i>	<i>Title</i>	<i>Page no</i>
Jan 2003	Impact of the Drought on Australian Production in 2002-2003	3-8
Dec 2002	Volatility of Labour Force Estimates	3-20
Dec 2002	Analytical Living Cost Indexes for Selected Australian Household Types: An Update	21-30
Dec 2002	Updating the Experimental Composite Leading Indicator of the Australian Business Cycle: September Quarter 2002	31-40
Oct 2002	New Experimental Estimates of the Distribution of Australian Household Wealth	3-8
Oct 2002	Accounting for the Environment in the National Accounts	9-22
Sep 2002	Updating the Experimental Composite Leading Indicator of the Australian Business Cycle: June Quarter 2002	3-12
Aug 2002	Foreign Ownership Characteristics of Businesses Undertaking Research and Experimental Development Activity in Australia	3-11
Jul 2002	Changes to Economic Statistics as a Result Of Taxation Reform	3-7
Jul 2002	Real Gross State Domestic Income	9-11
Jun 2002	Updating the Experimental Composite Leading Indicator of the Australian Business Cycle: March Quarter 2002	3-12
May 2002	Measuring Australia's Progress	3-7
Apr 2002	Upgrading Household Income Distribution Statistics	3-8
Apr 2002	Seasonally Adjusting the Wage Cost Index: Experimental Estimates	9-16
Apr 2002	Measuring Australia's Foreign Currency Exposure	17-23
Apr 2002	Technical Note: Treatment of Foreign Exchange Gains and Losses In Macro-Economic Statistics	31-38
Apr 2002	Technical Note: Introducing Real Net National Disposable Income - A New National Accounts Measure	39-41
Mar 2002	Foreign Ownership Characteristics of Information Technology Businesses	3-8
Mar 2002	Purchasing Power Parities and Real Expenditures - 1999 Benchmark Results for OECD Countries	9-20
Mar 2002	Updating the Experimental Composite Leading Indicator of the Australian Business Cycle: December Quarter 2001	21-30
Mar 2002	Technical Note: Statistics on Sales of New Motor Vehicles	31-37
Jan 2002	Further Developments In The Analysis Of Productivity Growth In Australia	3-12
Jan 2002	Foreign ownership of equity	13-18
Jan 2002	Technical Note: International trade in education services	27-29
Dec 2001	Saving, Borrowing, Investment And Wealth	3-15
Dec 2001	Updating the Experimental Composite Leading Indicator of the Australian Business Cycle: September Quarter 2001	17-26
Nov 2001	The Relationship Between Changes In Interest Rates And Building Approvals	3-10
Sep 2001	Internet Activity, Australia	3-8
Sep 2001	Experimental State Dissections of Industry Data	9-14
Sep 2001	Updating the Experimental Composite Leading Indicator of the Australian Business Cycle: June Quarter 2001	9-18
Aug 2001	Real / Volume Balance Sheet for Australia	3-8
Aug 2001	New Chain Volume Estimates for the Services Sector	9-17
Jul 2001	Ownership Characteristics of Businesses Undertaking Capital Expenditure in Australia 1998-1999	3-5
Jul 2001	Unpaid Work and the Australian Economy	7-13
Jun 2001	Analytical Living Cost Indexes for Selected Australian Household Types (Keith Woolford)	3-12
Jun 2001	Household Income, Living Standards and Financial Stress (Bob McColl, Leon Pietsch and Jan Gatenby)	13-32
Jun 2001	Household Income and its Distribution (Professor Peter Saunders)	33-55
Jun 2001	Updating the Experimental Composite Leading Indicator of the Australian Business Cycle: March Quarter 2001	57-66
Mar 2001	Updating the Experimental Composite Leading Indicator of the Australian Business Cycle: December Quarter 2000	3-12
Dec 2000	Measuring the impact of the New Tax System on the September Quarter 2000 Consumer Price Index	3-10
Dec 2000	Updating the Experimental Composite Leading Indicator of the Australian Business Cycle: September Quarter 2000	11-20
Nov 2000	International Comparison of Balance of Payments Statistics	3-5
Oct 2000	Australia's International Trade in Services by State	3-10
Oct 2000	Treatment of Insurance Services in the Australian Consumer Price Index (Keith Woolford)	11-14
Sep 2000	Australian Tourism Satellite Account	3-11
Sep 2000	Updating the Experimental Composite Leading Indicator of the Australian Business Cycle: June Quarter 2000	13-22
Aug 2000	The Sydney Olympic Games	3-11
Jul 2000	What Dominates Movements in ABS Seasonally Adjusted Time Series?	3-8
Jul 2000	The Impact of the New Tax System on ABS Statistics	9-16
Jun 2000	Updating the Experimental Composite Leading Indicator of the Australian Business Cycle: March Quarter 2000	3-12

INDEX OF FEATURE ARTICLES PUBLISHED IN AUSTRALIAN ECONOMIC INDICATORS *continued*

<i>Issue</i>	<i>Title</i>	<i>Page no</i>
May 2000	Using the Unemployment Rate Series to Illustrate the Seasonal Adjustment Process	3-8
Mar 2000	Updating the Experimental Composite Leading Indicator of the Australian Business Cycle: December Quarter 1999	3-12
Jan 2000	Experimental Price Indexes for Age Pension Households: an Update	3-9
Dec 1999	Why are there differences between two seasonally adjusted measures of Australian total employment? (Jeff Cannon)	3-8
Dec 1999	Updating the Experimental Composite Leading Indicator of the Australian Business Cycle: September Quarter 1999	11-20
Oct 1999	Training Australia's Workers (Michael Overall)	3-11
Oct 1999	Impact of Y2K and the Sydney Hailstorm on the National Accounts	13-17
Sep 1999	Experimental Composite Leading Indicator: June Quarter 1999	3-13
Aug 1999	Upgrade of Capital Stock and Multifactor Productivity Estimates	3-16
Jul 1999	The New Method for Seasonally Adjusting Crop Production Data (Helen Stockdale)	3-9
Jun 1999	Experimental Composite Leading Indicator: March Quarter 1999	3-12
May 1999	Easter Holiday Effects in Retail Turnover	3-13
May 1999	Surveying Non-Employers and Micro-Businesses in the Construction Industry	15-24
Apr 1999	Seasonal Influences on Retail Trade for December 1998	3-10
Mar 1999	Experimental Composite Leading Indicator: December Quarter 1998	3-12
Jan 1999	Economic and Financial Monitoring (John Hawkins)	3-11
Dec 1998	Population Projections 1997 to 2051	3-14
Dec 1998	Experimental Composite Leading Indicator: September Quarter 1998	15-24
Nov 1998	Modifications to the Reserve Bank of Australia's Commodity Price Index	3-8
Oct 1998	Improvements to Trend Estimation for National Accounts Aggregates	3-5
Sep 1998	Measuring International Portfolio Investment (Boke L Nkoy)	3-8
Sep 1998	Experimental Composite Leading Indicator: June Quarter 1998	9-17
Aug 1998	Direct Movement Estimator for the Survey of Average Weekly Earnings (Richard McKenzie and Gabriela Lawrence)	3-7
Jul 1998	Improving the Quality of the National Accounts	15-17
Jul 1998	Revisions to Quarterly Economic Growth Rates 1984 to 1993	3-14
Jun 1998	Experimental Composite Leading Indicator: March Quarter 1998	7-12
Jun 1998	Sales Tax - Reprinted from the Australian Taxation Office - Taxation Statistics 1995-96	3-5
May 1998	Can Labour Force Estimates be Improved Using Matched Sample Estimates? (Philip Bell)	3-6
Apr 1998	Alternative Measures of the Effects of Exchange Rate Movements on Competitiveness	3-8
Mar 1998	Experimental Composite Leading Indicator: December Quarter 1997	13-18
Mar 1998	Trade-Weighted Index: Method of Calculation	9-11
Mar 1998	Australian Globalisation Statistics: Past, Present and Future (Geoff Robertson and Mark Lound)	3-7
Jan 1998	An Introduction to Tourism Satellite Accounts (Carl Obst)	ix-xvii
Jan 1998	Australian Tourism Satellite Account: Development Commences	vii
Dec 1997	Experimental Composite Leading Indicator: September Quarter 1997	xix-xxiv
Dec 1997	Investigations of Volatility in the Labour Force Survey (Philip Bell)	xv-xvii
Dec 1997	Are Recent Labour Force Estimates More Volatile? (Cynthia Kim)	ix-xiii
Oct 1997	New Business Provisions	vii-xvi
Sep 1997	Experimental Composite Leading Indicator: June Quarter 1997	vii-xii
Jul 1997	Review of the Experimental Composite Leading Indicator	vii-xvi
Jun 1997	Experimental Composite Leading Indicator: March Quarter 1997	xv-xx
Jun 1997	Earnings Statistics	vii-xiv
Apr 1997	Women in Small Business	vii-xii
Mar 1997	Experimental Composite Leading Indicator: December Quarter 1996	ix-xiv
Mar 1997	Telephone Interviewing - Effect on Labour Force Survey Estimates	vii-viii
Jan 1997	Impact of the 1995-96 Farm Season on Australian Production (Charles Aspden)	vii-xii
Dec 1996	Experimental Composite Leading Indicator: September Quarter 1996	xv-xx
Dec 1996	How Does Fathers Day Affect Retail Trade?	vii-xiv
Oct 1996	Australia's Tradable Sector (Leanne Johnson and Genevieve Knight)	vii-xii
Sep 1996	Experimental Composite Leading Indicator: June Quarter 1996	vii-xi

INDEX OF FEATURE ARTICLES PUBLISHED IN AUSTRALIAN ECONOMIC INDICATORS *continued*

<i>Issue</i>	<i>Title</i>	<i>Page no</i>
Aug 1996	Government Redistribution of Income in Australia 1993-94	vii-xiii
Jun 1996	Experimental Composite Leading Indicator: March Quarter 1996	xiii-xviii
Apr 1996	Experimental Composite Leading Indicator: December Quarter 1995	xix-xxiii
Apr 1996	Seasonal and Trading Day Influences on Retail Turnover (Jeff Cannon)	xi-xvii
Mar 1996	Trends in the Female-Male Earnings Ratio (John Preston)	xi-xv
Jan 1996	Sense and Sensitivity (Nicola J Chedghey)	xi-xvii
Dec 1995	Experimental Composite Leading Indicator: September Quarter 1995	xvii-xxiii
Dec 1995	A Comparison of the World Bank and ABS Wealth Estimates	xi-xv
Nov 1995	Recent Trends in Labour Force Participation (John Preston and Karen Quine)	xvii-xx
Nov 1995	Measuring Teenage Unemployment (Judy Daniel and Jane Wallwork)	xi-xvi
Oct 1995	Valuing Australia's Natural Resources - Part 2	xi-xix
Sep 1995	Experimental Composite Leading Indicator: June Quarter 1995	xxiii-xxix
Sep 1995	Review of the Experimental Composite Leading Indicator: The Housing Finance Component (Daniel O'Dea)	xvii-xxii
Sep 1995	Experimental Price Indexes for Age Pensioner Households: An Update (John Higgins)	xi-xv
Aug 1995	Valuing Australia's Natural Resources - Part 1	xi-xxii
Jul 1995	A Framework for Household Income Consumption Saving and Wealth (Maureen McDonald and Natalie Bobin)	xi-xiv
Jun 1995	Experimental Composite Leading Indicator: March Quarter 1995	xvii-xxiii
Jun 1995	Sifting the Signals from the Noise (Andrew Sutcliffe)	xi-xvi
May 1995	Training Australia's Workers (Karen Collins and Michelle Law)	xi-xv
Apr 1995	Renters in Australia	xi-xix
Mar 1995	Experimental Composite Leading Indicator: December Quarter 1994	xvii-xxiii
Mar 1995	Employees and Their Working Arrangements	xi-xvi
Jan 1995	A Guide to Interpreting Time Series (John Zarb)	xi-xiii
Dec 1994	Experimental Composite Leading Indicator: September Quarter 1994	xv-xxii
Dec 1994	Unpaid Work and the Australian Economy	xi-xiv
Nov 1994	Relative Earnings: Public and Private Sector (John Preston and Louise May)	xi-xv
Oct 1994	Labour Force Projections to 2011 (Steven Kennedy)	xi-xvii
Sep 1994	Experimental Composite Leading Indicator: June Quarter 1994	xvii-xix
Sep 1994	Business Expectations Survey (Frank Parsons and Dick Sims)	xi-xvi
Aug 1994	Labour Force Participation Rate Projections to 2011 (Steven Kennedy)	xi-xvii
Jul 1994	Projections of Australia's Population Growth and Distribution (John Paice)	xi-xvii
Jun 1994	Experimental Composite Leading Indicator: March Quarter 1994	xvii-xix
Jun 1994	The Dynamics of Long-term Unemployment (John Preston and Judy Harwood)	xi-xvi
May 1994	'Real' Estimates in the National Accounts	xi-xv
Apr 1994	Australia's Motor Vehicle Fleet Grows Older (Rodney Taylor)	xi-xv
Mar 1994	Experimental Composite Leading Indicator: December Quarter 1993	xvii-xix
Mar 1994	Impact of Refinancing on Housing Finance Statistics (John Carson)	xi-xvi
Jan 1994	Predicting Private New Capital Expenditure Using Expectations Data (Derek Burnell)	xi-xviii
Dec 1993	Experimental Composite Leading Indicator: September Quarter 1993	xix-xxi
Dec 1993	Understanding Labour Costs (Geoff Neideck)	xi-xvii
Nov 1993	Population Change and Housing Demand (John Cornish)	xi-xvi
Oct 1993	Australian and New Zealand Standard Industrial Classification: Closer Statistical Relations	xi-xv
Sep 1993	Experimental Composite Leading Indicator: June Quarter 1993	xvii-xix
Sep 1993	The Timeliness of Quarterly Income and Expenditure Accounts: An International Comparison (Philip Smith, Statistics Canada)	xi-xvi
Aug 1993	Major ABS Classifications	xi-xviii
Jul 1993	Experimental Composite Leading Indicator: March Quarter 1993	xv-xvii
Jul 1993	Experimental Price Indexes for Age Pensioner Households: An Update	xi-xiv
Jun 1993	The Economic Importance of Sport and Recreation (Carol Soloff)	xi-xvi
May 1993	An Experimental Composite Leading Indicator of the Australian Business Cycle (Gérard Salou and Cynthia Kim)	xi-xviii
Apr 1993	Input-Output Tables: Describing the Shape of Australia's Economy (Dr Annette Barbetti)	xi-xvi

INDEX OF FEATURE ARTICLES PUBLISHED IN AUSTRALIAN ECONOMIC INDICATORS *continued*

<i>Issue</i>	<i>Title</i>	<i>Page no</i>
Mar 1993	Change in Base Year of Constant Price National Accounts from 1984-85 to 1989-90	xi-xiv
Dec 1992	Housing Characteristics and Decisions: A Comparative Study of Sydney, Melbourne, Adelaide and Canberra	xvi-xvii
Dec 1992	Tourism: A Statistical Overview	xi-xv
Nov 1992	Australia's Foreign Debt (Jane Griffin-Warwicke)	xi-xvi
Oct 1992	Leading Indicators of the Australian Business Cycle: Performance Over the Last Two Decades (Gérard Salou and Cynthia Kim)	
Sep 1992	State Accounts: Trends in State and Territory Economic Activity (Tony Johnson)	xi-xvi
Aug 1992	The Business Cycle in Australia: 1959 to 1992 (Gérard Salou and Cynthia Kim)	xi-xv
Jul 1992	Introduction to Financial Accounts	xi-xviii
Jun 1992	The Timing of Quarterly Commonwealth Budget Sector Outlays	xv-xxiii
Jun 1992	Environment Statistics: Frameworks and Developments	xi-xiv
May 1992	Government Redistribution of Income (Judith White and Horst Posselt)	xi-xviii
Apr 1992	International Comparisons of Gross Domestic Product at Purchasing Power Parity	xi-xiii
Mar 1992	Smarter Data Use (John Zarb)	xi-xvi
Feb 1992	Managed Funds in Australia (Dene Baines and Suzanne Hartshorn)	xi-xiv
Dec 1991	Building Approvals and Housing Finance Statistics - Do They Tell The Same Story? (Graydon Smith)	xi-xiv
Nov 1991	Measuring Inflation (Tony Johnson)	xi-xv
Oct 1991	Recent Trends in Overseas Migration (Jennie Widdowson and Chris Ryan)	xi-xviii
Sep 1991	The Role of a Business Register in a Statistical System (Geoff Lee and Leon Pietsch)	xi-xv
Aug 1991	A Time Series Decomposition of Retail Trade (John Zarb)	xi-xv
Jul 1991	The Census of Population and Housing	xi-xv
Jun 1991	Merchandise Export and Import Statistics by Country - Factors Affecting Bilateral Reconciliations (Bob McColl and John Quinn)	xi-xxi
May 1991	Measuring Employment and Unemployment	xi-xxi
Apr 1991	Picking Turning Points in the Economy (Susan Linacre and John Zarb)	xi-xvi
Feb 1991	Is the Consumer Price Index Seasonal? (John Zarb)	xi-xiv

FOR MORE INFORMATION . . .

INTERNET **www.abs.gov.au** the ABS website is the best place for data from our publications and information about the ABS.

INFORMATION AND REFERRAL SERVICE

Our consultants can help you access the full range of information published by the ABS that is available free of charge from our website. Information tailored to your needs can also be requested as a 'user pays' service. Specialists are on hand to help you with analytical or methodological advice.

PHONE 1300 135 070

EMAIL client.services@abs.gov.au

FAX 1300 135 211

POST Client Services, ABS, GPO Box 796, Sydney NSW 2001

FREE ACCESS TO STATISTICS

All statistics on the ABS website can be downloaded free of charge.

WEB ADDRESS www.abs.gov.au