



CENSUS  
OF THE  
COMMONWEALTH OF AUSTRALIA

TAKEN FOR THE NIGHT BETWEEN THE

**3rd and 4th April, 1921.**

---

PART XXVI.  
TROPICAL AND NON-TROPICAL REGIONS  
OF AUSTRALIA.

---

Prepared under instructions from the  
Minister of State for Home and Territories

BY

CHAS. H. WICKENS, F.I.A., F.S.S., HON. M.S.S. (PARIS),  
COMMONWEALTH STATISTICIAN AND ACTUARY.

---

By Authority:

H. J. GREEN, GOVERNMENT PRINTER, MELBOURNE.

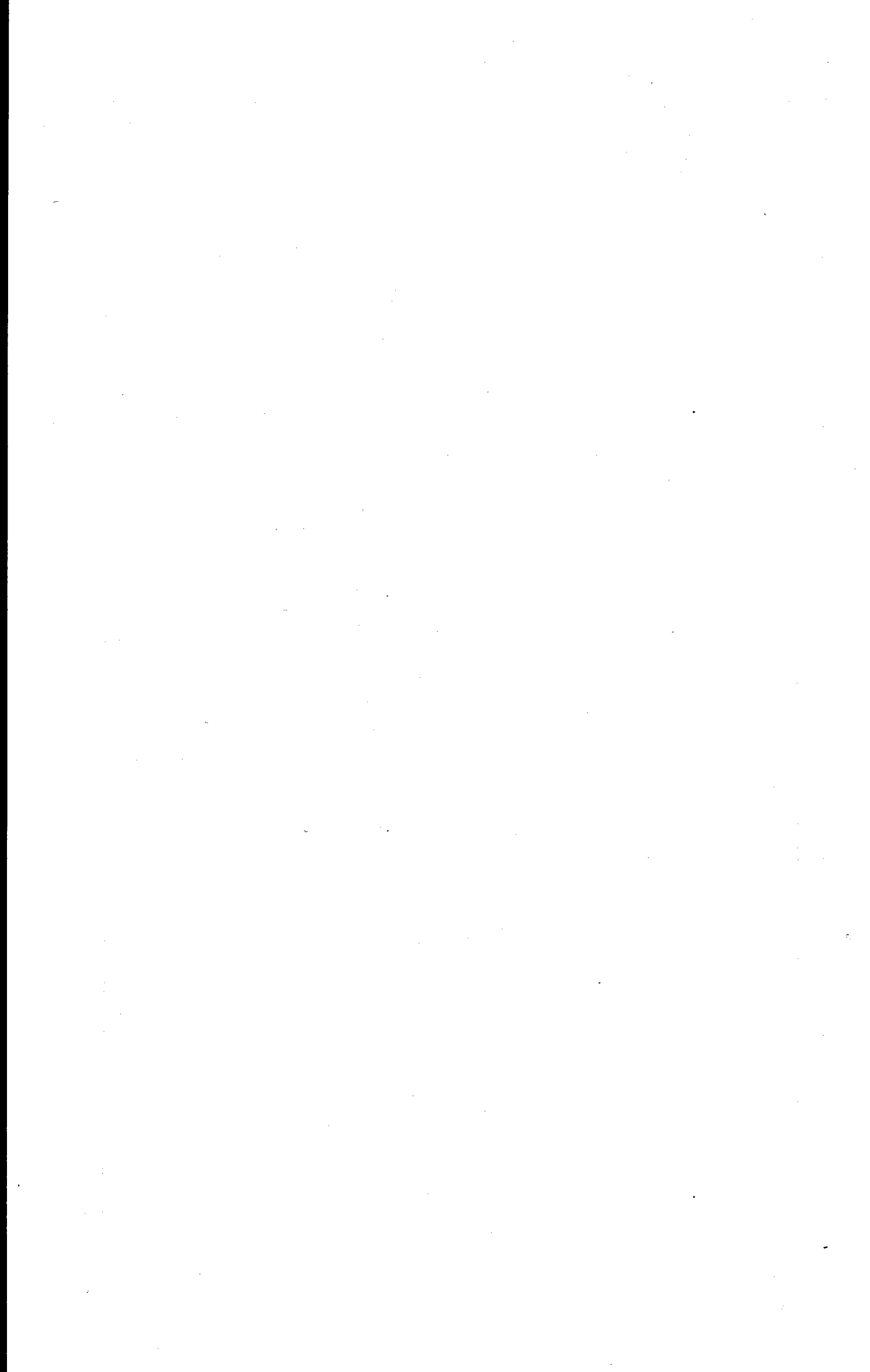

## CONTENTS.

### CENSUS OF THE COMMONWEALTH OF AUSTRALIA, 4TH APRIL, 1921.

Table No.	PAGE
1. Summary—Area, Population, and Dwellings .. .. .	1821
2. Ages .. .. .	1822
3. Birthplaces .. .. .	1823
4. Length of Residence .. .. .	1825
5. Nationality .. .. .	1826
6. Race .. .. .	1827
7. Religion .. .. .	1828
8. Conjugal Condition .. .. .	1829
9. Education—Degree of .. .. .	1830
10. „ Place of (Nature of School) .. .. .	1830
11. Occupations .. .. .	1831
12. Grades of Occupation .. .. .	1832
13. Unemployment—Causes of .. .. .	1833
14. „ Duration of .. .. .	1833

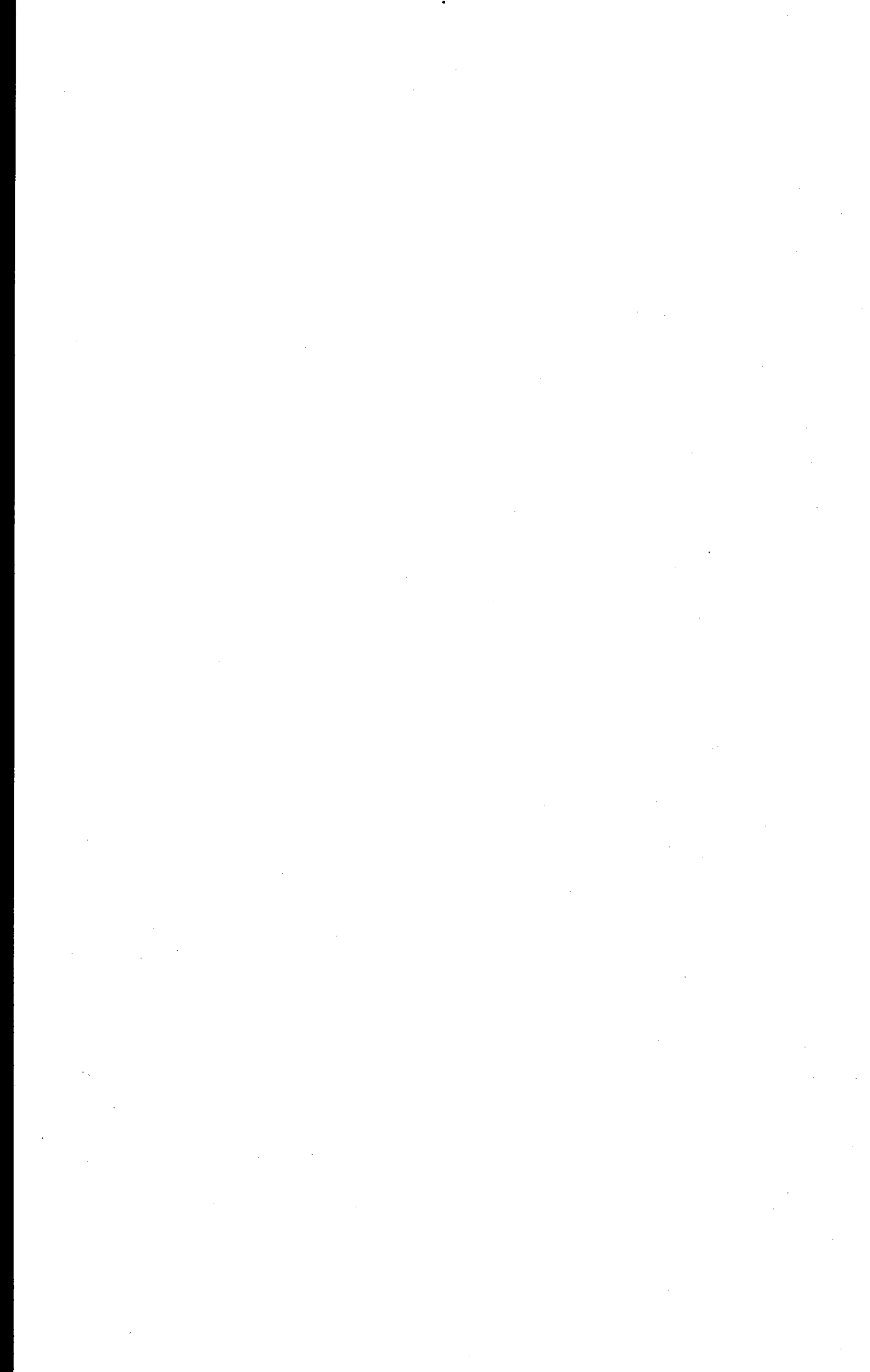

## 1. Comparative Summary relating to POPULATION AND DWELLINGS in each STATE and TERRITORY distinguishing TROPICAL from NON-TROPICAL REGIONS.

## GENERAL SUMMARY.—POPULATION AND DWELLINGS.

Census of the 4th April, 1921.

(Exclusive of full-blood Aborigines and of Dwellings occupied solely by them.)

REGION.	Area (Square Miles).	POPULATION.				OCCUPIED DWELLINGS.				AVERAGE PER OCCUPIED PRIVATE DWELLING.			
		Males.	Females.	Persons.	Per Square Mile.	Private (including Tenements and Flats).	Other than Private.	Total.	Per Square Mile.	Rooms.	In- mates.	Inmates per Room.	Weekly Rent. (a)
													<i>s. d.</i>
<b>TROPICAL.</b>													
Queensland .. ..	359,000	103,518	77,879	181,397	0.50	38,081	2,399	40,480	0.113	4.33	4.03	0.93	13 0
Western Australia ..	364,000	4,771	920	5,691	0.01	932	127	1,059	0.003	3.23	3.02	0.93	13 8
Northern Territory ..	426,320	2,758	1,016	3,774	0.01	991	67	1,058	0.002	2.69	2.80	1.04	14 4
<b>TOTAL TROPICAL ..</b>	<b>1,149,320</b>	<b>111,047</b>	<b>79,815</b>	<b>190,862</b>	<b>0.16</b>	<b>40,004</b>	<b>2,593</b>	<b>42,597</b>	<b>0.037</b>	<b>4.26</b>	<b>3.98</b>	<b>0.93</b>	<b>13 1</b>
<b>NON-TROPICAL.</b>													
New South Wales ..	309,432	1,071,501	1,028,870	2,100,371	6.75	414,468	18,508	432,976	1.40	4.97	4.52	0.91	18 2
Victoria .. ..	87,884	754,724	776,556	1,531,280	17.36	318,936	12,354	331,290	3.77	5.11	4.34	0.85	16 11
Queensland .. ..	311,500	295,451	279,124	574,575	1.84	115,232	4,427	119,659	0.38	5.13	4.52	0.88	14 1
South Australia ..	380,070	248,267	246,893	495,160	1.29	104,295	3,619	107,914	0.28	4.90	4.34	0.89	14 7
Western Australia ..	611,920	172,507	154,534	327,041	0.53	69,253	3,236	72,489	0.12	4.23	4.13	0.98	14 2
Tasmania .. ..	26,215	107,743	106,037	213,780	8.13	44,432	1,386	45,818	1.75	4.80	4.44	0.93	11 10
Northern Territory ..	97,300	63	30	93	0.00	14	2	16	0.00	3.07	4.93	1.61	11 6
Federal Capital Territory	940	1,567	1,005	2,572	2.74	376	150	526	0.56	4.85	4.39	0.91	9 0
<b>TOTAL NON-TROPICAL</b>	<b>1,825,261</b>	<b>2,651,823</b>	<b>2,593,049</b>	<b>5,244,872</b>	<b>2.86</b>	<b>1,067,006</b>	<b>43,682</b>	<b>1,110,688</b>	<b>0.61</b>	<b>4.97</b>	<b>4.42</b>	<b>0.89</b>	<b>16 8</b>
<b>TOTAL AUSTRALIA ..</b>	<b>2,974,581</b>	<b>2,762,870</b>	<b>2,672,864</b>	<b>5,435,734</b>	<b>1.82</b>	<b>1,107,010</b>	<b>46,275</b>	<b>1,153,285</b>	<b>0.39</b>	<b>4.94</b>	<b>4.40</b>	<b>0.89</b>	<b>16 6</b>

(a) Relates only to dwellings occupied by tenants.

## 2. AGES.—Males and Females.—Census of the 4th April, 1921.

(Exclusive of full-blood Aborigines.)

AGE LAST BIRTHDAY.	TROPICAL.				NON-TROPICAL.									Total Australia.
	Queensland.	Western Australia.	Northern Territory.	Total Tropical.	New South Wales.	Victoria.	Queensland.	South Australia.	Western Australia.	Tasmania.	Northern Territory.	Federal Capital Territory.	Total Non-Tropical.	
MALES.														
0 .. ..	2,514	32	37	2,583	27,161	17,727	7,920	5,960	3,946	2,815	..	28	65,557	68,140
1 .. ..	2,239	27	32	2,298	22,795	15,175	6,634	5,411	3,298	2,542	1	43	55,899	58,197
2 .. ..	2,297	21	38	2,356	23,357	14,863	6,737	5,246	3,189	2,439	1	29	55,861	58,217
3 .. ..	2,212	23	34	2,269	23,947	15,384	6,874	5,347	3,502	2,507	1	33	57,595	59,864
4 .. ..	2,014	20	25	2,059	24,269	16,061	6,733	5,633	3,746	2,569	..	34	59,045	61,104
0-4 .. ..	11,276	123	166	11,565	121,529	79,210	34,898	27,597	17,681	12,872	3	167	293,957	305,522
5-9 .. ..	9,969	103	138	10,210	118,284	79,452	33,880	27,763	19,046	12,776	2	160	291,363	301,573
10-14 ..	8,385	57	87	8,529	104,166	72,424	29,635	24,184	17,436	11,494	4	131	259,474	268,003
15-19 ..	7,721	172	109	8,002	88,476	66,020	25,520	20,841	14,773	10,130	4	190	225,954	233,956
20-24 ..	8,779	722	186	9,687	83,333	62,096	24,229	19,467	12,188	8,654	8	168	210,143	219,830
25-29 ..	9,204	710	232	10,146	87,361	62,845	24,321	20,232	11,585	7,907	3	125	214,379	224,525
30-34 ..	9,086	584	263	9,933	92,215	59,244	24,567	20,822	12,344	7,617	8	133	216,950	226,883
35-39 ..	7,569	379	177	8,125	79,737	50,696	20,516	18,404	11,878	6,875	4	121	188,231	196,356
40-44 ..	6,449	454	201	7,104	66,785	44,885	17,426	14,987	12,249	6,014	8	104	162,458	169,562
45-49 ..	5,650	395	221	6,266	54,723	39,556	14,372	12,060	11,966	5,157	1	83	137,918	144,184
50-54 ..	5,623	399	267	6,289	49,235	40,174	12,949	11,215	10,709	4,947	1	44	129,274	135,563
55-59 ..	4,791	296	247	5,334	41,877	35,923	11,053	9,266	7,985	4,383	8	47	110,542	115,876
60-64 ..	3,782	172	216	4,170	33,694	26,660	8,548	8,219	5,354	3,584	4	43	86,106	90,276
65-69 ..	2,287	75	118	2,480	21,737	15,054	5,631	5,673	2,945	2,331	3	26	53,400	55,880
70-74 ..	1,261	29	49	1,339	13,030	9,035	3,427	3,376	1,634	1,380	2	9	31,893	33,232
75-79 ..	580	4	11	595	7,698	5,415	2,168	2,047	855	737	..	11	18,931	19,526
80-84 ..	296	5	2	303	3,402	2,991	1,169	936	362	385	..	1	9,246	9,549
85-89 ..	78	1	1	80	1,251	1,336	354	333	124	142	..	3	3,543	3,623
90-94 ..	18	1	..	19	281	368	84	79	20	28	..	1	861	880
95-99 ..	12	..	..	12	40	36	11	9	8	10	..	..	114	126
100 and Over ..	..	..	..	..	8	9	..	5	1	2	..	..	25	25
Not Stated ..	702	90	67	859	2,639	1,295	693	752	1,364	318	..	..	7,061	7,920
ADULTS AND MINORS.														
Under 21 years ..	39,078	629	537	40,244	449,943	310,250	128,990	104,474	71,717	49,192	13	703	1,115,282	1,155,526
21 years and over ..	63,738	4,052	2,154	69,944	618,919	443,179	165,768	143,041	99,426	58,233	50	864	1,529,480	1,599,424
Age not Stated ..	702	90	67	859	2,639	1,295	693	752	1,364	318	..	..	7,061	7,920
TOTAL AUSTRALIA	103,518	4,771	2,758	111,047	1,071,501	754,724	295,451	248,267	172,507	107,743	63	1,567	2,651,823	2,762,870
FEMALES.														
0 .. ..	2,324	30	40	2,394	26,005	17,097	7,486	5,755	3,730	2,810	1	34	62,918	65,312
1 .. ..	2,025	18	31	2,074	22,103	14,746	6,089	5,027	3,209	2,521	1	34	53,730	55,804
2 .. ..	2,176	26	33	2,235	22,545	14,454	6,551	5,088	3,204	2,347	2	26	54,217	56,452
3 .. ..	2,142	20	31	2,193	23,474	14,631	6,632	5,213	3,282	2,481	1	32	55,746	57,939
4 .. ..	2,017	26	21	2,064	23,684	15,498	6,532	5,222	3,628	2,515	1	33	57,113	59,177
0-4 .. ..	10,684	120	156	10,960	117,811	76,426	33,290	26,305	17,053	12,674	6	159	283,724	294,684
5-9 .. ..	9,727	101	143	9,971	115,140	77,680	33,079	27,035	18,634	12,507	6	133	284,214	294,185
10-14 ..	8,194	58	91	8,343	101,434	70,744	28,569	23,752	16,982	11,121	2	90	252,694	261,037
15-19 ..	7,131	65	80	7,276	86,702	64,589	25,098	20,342	14,658	9,721	3	83	221,196	228,472
20-24 ..	7,598	66	89	7,753	88,753	67,503	25,711	20,771	12,793	9,118	2	77	224,728	232,481
25-29 ..	7,258	94	89	7,441	91,155	69,647	24,945	22,076	12,040	8,794	5	90	228,752	236,193
30-34 ..	6,227	79	72	6,378	88,157	63,439	22,978	20,439	11,289	7,945	2	105	214,354	220,732
35-39 ..	4,743	101	73	4,917	75,886	53,790	18,879	18,306	10,564	6,862	4	73	184,364	189,281
40-44 ..	3,830	101	53	3,984	62,275	47,914	15,616	14,893	10,081	5,844	..	47	156,670	160,654
45-49 ..	3,214	57	29	3,300	50,727	42,378	12,957	11,921	9,059	4,791	..	40	131,873	135,173
50-54 ..	2,867	38	27	2,932	42,587	40,391	11,074	10,881	7,298	4,800	..	30	116,561	119,493
55-59 ..	2,242	12	18	2,272	35,034	34,841	8,835	9,316	5,070	3,300	..	38	96,934	99,206
60-64 ..	1,716	10	9	1,735	28,411	27,016	6,879	7,655	3,431	3,283	..	18	76,693	78,428
65-69 ..	984	5	7	996	18,131	15,717	4,387	5,308	2,097	2,077	..	11	47,728	48,724
70-74 ..	614	3	2	619	12,017	10,204	2,850	3,414	1,289	1,317	..	4	31,095	31,714
75-79 ..	341	1	1	343	7,430	6,826	1,951	2,164	745	884	..	4	20,004	20,347
80-84 ..	183	..	1	184	-3,367	3,831	962	1,164	317	502	..	3	10,146	10,330
85-89 ..	44	..	1	45	1,297	1,672	364	524	123	183	..	..	4,163	4,208
90-94 ..	3	..	..	3	290	495	75	137	17	44	..	..	1,058	1,061
95-99 ..	1	..	..	1	42	72	10	22	6	7	..	..	159	160
100 and Over ..	..	..	..	..	3	8	..	..	..	..	..	..	11	11
Not Stated ..	278	9	75	362	2,221	1,373	615	468	988	263	..	..	5,928	6,290
ADULTS AND MINORS.														
Under 21 years ..	37,277	352	491	38,120	439,139	303,204	125,211	101,596	70,103	47,989	19	480	1,087,741	1,125,861
21 years and Over ..	40,324	559	450	41,333	587,510	471,979	153,298	144,829	83,443	57,785	11	525	1,499,380	1,540,713
Age not Stated ..	278	9	75	362	2,221	1,373	615	468	988	263	..	..	5,928	6,290
TOTAL AUSTRALIA	77,879	920	1,016	79,815	1,028,870	776,556	279,124	246,893	154,534	106,037	30	1,005	2,593,049	2,672,864

## 3. BIRTHPLACES.—Males and Females.—Census of the 4th April, 1921.

(Exclusive of full-blood Aborigines.)

BIRTHPLACES.	TROPICAL.				NON-TROPICAL.									Total Australia.
	Queensland.	Western Australia.	Northern Territory.	Total Tropical.	New South Wales.	Victoria.	Queensland.	South Australia.	Western Australia.	Tasmania.	Northern Territory.	Federal Capital Territory.	Total Non-Tropical.	
MALES.														
AUSTRALASIA.														
Commonwealth of Australia ..	74,378	1,896	1,596	77,870	880,892	646,023	229,276	215,630	124,898	98,102	58	1,250	2,196,129	2,273,999
New Zealand ..	564	52	36	652	9,913	5,460	1,263	630	1,393	672	..	19	19,350	20,002
Other Countries in Australasia (a)	141	1	..	142	94	27	28	11	6	5	..	2	173	315
TOTAL AUSTRALASIA ..	75,083	1,949	1,632	78,664	890,899	651,510	230,567	216,271	126,297	98,779	58	1,271	2,215,652	2,294,316
EUROPE.														
British Isles ..	17,891	578	334	18,803	145,966	83,712	52,280	24,513	36,961	6,909	3	261	350,605	369,408
Denmark ..	508	16	8	532	1,260	835	1,189	269	306	86	..	2	3,947	4,479
France ..	80	4	1	85	841	393	141	248	138	22	..	..	1,783	1,868
Germany ..	963	24	12	999	3,235	2,462	4,515	1,957	720	223	1	5	13,118	14,117
Greece ..	329	39	48	416	1,393	505	308	125	389	11	..	..	2,731	3,147
Italy ..	1,150	6	11	1,167	1,515	1,411	233	296	1,652	32	..	..	5,139	6,306
Norway ..	163	31	9	203	899	637	241	315	275	41	..	2	2,410	2,613
Russia ..	295	7	9	311	1,043	601	460	145	251	17	..	..	2,517	2,828
Sweden ..	269	26	11	306	1,574	1,021	455	525	564	95	..	2	4,236	4,542
Switzerland ..	105	5	4	114	369	321	166	79	127	14	..	..	1,076	1,190
Other Countries in Europe ..	809	24	18	851	3,083	1,579	758	715	1,142	138	..	1	7,416	8,267
TOTAL EUROPE ..	22,562	760	465	23,787	161,178	93,477	60,746	29,187	42,525	7,588	4	273	394,978	418,765
ASIA.														
British India ..	298	57	10	365	1,821	1,003	411	801	384	187	..	4	4,611	4,976
China ..	2,441	219	457	3,117	6,477	2,740	1,063	241	986	228	..	7	11,742	14,859
Japan ..	935	992	32	1,959	302	52	101	4	143	3	..	1	606	2,565
Syria ..	39	1	..	40	477	225	51	101	105	28	..	..	987	1,027
Other Countries in Asia ..	604	693	108	1,405	509	226	294	126	359	29	..	1	1,544	2,949
TOTAL ASIA ..	4,317	1,962	607	6,886	9,586	4,246	1,920	1,273	1,977	475	..	13	19,490	26,376
AFRICA.														
Union of South Africa ..	72	3	2	77	1,161	818	238	190	224	75	..	1	2,707	2,784
Other Countries in Africa ..	57	3	5	65	339	181	59	59	83	19	..	1	741	806
TOTAL AFRICA ..	129	6	7	142	1,500	999	297	249	307	94	..	2	3,448	3,590
AMERICA.														
Canada ..	147	7	5	159	1,037	523	259	135	203	60	..	2	2,219	2,378
United States of America ..	181	12	12	205	1,943	952	400	256	290	86	1	1	3,929	4,134
Other Countries in America ..	74	10	9	93	408	325	120	95	125	27	..	2	1,102	1,195
TOTAL AMERICA ..	402	29	26	457	3,388	1,800	779	486	618	173	1	5	7,250	7,707
POLYNESIA ..	558	5	7	570	863	147	317	29	40	23	..	2	1,421	1,991
AT SEA ..	81	2	3	86	675	524	240	187	113	46	..	1	1,786	1,872
UNSPECIFIED ..	386	58	11	455	3,412	2,021	585	585	630	565	..	..	7,798	8,253
TOTAL ..	103,518	4,771	2,758	111,047	1,071,501	754,724	295,451	248,267	172,507	107,743	63	1,567	2,651,823	2,762,870

(a) Norfolk Island, Papua, and Territory of New Guinea.

3. BIRTHPLACES.—Males and Females.—*continued.*

BIRTHPLACES.	TROPICAL.				NON-TROPICAL.									Total Australia.
	Queensland.	Western Australia.	Northern Territory.	Total Tropical.	New South Wales.	Victoria.	Queensland.	South Australia.	Western Australia.	Tasmania.	Northern Territory.	Federal Capital Territory.	Total Non-Tropical.	
FEMALES.														
<b>AUSTRALASIA.</b>														
Commonwealth of Australia ..	63,692	701	852	65,245	891,722	684,113	224,817	221,361	121,371	98,143	30	862	2,242,419	2,307,664
New Zealand ..	209	8	5	222	9,353	5,750	913	588	1,087	688	..	8	18,387	18,609
Other Countries in Australasia (a) ..	19	..	..	19	137	23	13	6	5	6	..	..	190	209
<b>TOTAL AUSTRALASIA ..</b>	<b>63,920</b>	<b>709</b>	<b>857</b>	<b>65,486</b>	<b>901,212</b>	<b>689,886</b>	<b>225,743</b>	<b>221,955</b>	<b>122,463</b>	<b>98,837</b>	<b>30</b>	<b>870</b>	<b>2,260,996</b>	<b>2,326,482</b>
<b>EUROPE.</b>														
British Isles ..	11,917	105	73	12,095	114,460	77,405	46,146	21,813	29,095	5,841	..	124	294,884	306,979
Denmark ..	177	1	2	180	317	200	679	39	70	37	..	1	1,343	1,523
France ..	34	3	..	37	678	353	94	76	126	21	..	2	1,350	1,387
Germany ..	410	..	2	412	1,334	1,231	3,639	1,236	261	164	..	2	7,867	8,279
Greece ..	39	15	28	82	186	53	25	27	133	1	..	..	425	507
Italy ..	364	..	..	364	565	439	91	48	317	5	..	..	1,465	1,829
Norway ..	65	..	..	65	79	89	111	23	34	..	..	..	336	401
Russia ..	119	..	..	119	401	342	265	25	154	4	..	..	1,191	1,310
Sweden ..	44	..	..	44	121	94	143	35	40	6	..	..	439	483
Switzerland ..	21	..	..	21	165	118	80	36	44	9	..	..	452	473
Other Countries in Europe ..	152	..	4	156	890	582	375	152	312	25	..	1	2,337	2,493
<b>TOTAL EUROPE ..</b>	<b>13,342</b>	<b>124</b>	<b>109</b>	<b>13,575</b>	<b>119,196</b>	<b>80,906</b>	<b>51,648</b>	<b>23,510</b>	<b>30,586</b>	<b>6,113</b>	<b>..</b>	<b>130</b>	<b>312,089</b>	<b>325,664</b>
<b>ASIA.</b>														
British India ..	35	..	..	35	648	537	173	149	214	183	..	3	1,907	1,942
China ..	28	1	18	47	140	85	53	13	20	7	..	..	318	365
Japan ..	38	73	2	113	39	20	5	6	11	2	..	..	83	196
Syria ..	29	..	..	29	373	176	50	50	84	14	..	..	747	776
Other Countries in Asia ..	38	4	11	53	250	154	59	27	64	30	..	..	584	637
<b>TOTAL ASIA ..</b>	<b>168</b>	<b>78</b>	<b>31</b>	<b>277</b>	<b>1,450</b>	<b>972</b>	<b>340</b>	<b>245</b>	<b>393</b>	<b>236</b>	<b>..</b>	<b>3</b>	<b>3,639</b>	<b>3,916</b>
<b>AFRICA.</b>														
Union of South Africa ..	43	1	3	47	1,030	854	200	185	220	87	..	1	2,577	2,624
Other Countries in Africa ..	16	1	6	23	239	151	56	39	42	11	..	..	538	561
<b>TOTAL AFRICA ..</b>	<b>59</b>	<b>2</b>	<b>9</b>	<b>70</b>	<b>1,269</b>	<b>1,005</b>	<b>256</b>	<b>224</b>	<b>262</b>	<b>98</b>	<b>..</b>	<b>1</b>	<b>3,115</b>	<b>3,185</b>
<b>AMERICA.</b>														
Canada ..	30	1	1	32	482	340	132	57	98	31	..	..	1,140	1,172
United States of America ..	60	..	..	60	1,147	641	272	156	144	50	..	..	2,410	2,470
Other Countries in America ..	23	..	6	29	227	241	65	55	81	25	..	..	694	723
<b>TOTAL AMERICA ..</b>	<b>113</b>	<b>1</b>	<b>7</b>	<b>121</b>	<b>1,856</b>	<b>1,222</b>	<b>469</b>	<b>268</b>	<b>323</b>	<b>106</b>	<b>..</b>	<b>..</b>	<b>4,244</b>	<b>4,365</b>
<b>POLYNESIA ..</b>	<b>68</b>	<b>..</b>	<b>1</b>	<b>69</b>	<b>788</b>	<b>157</b>	<b>74</b>	<b>36</b>	<b>28</b>	<b>24</b>	<b>..</b>	<b>1</b>	<b>1,108</b>	<b>1,177</b>
<b>AT SEA ..</b>	<b>51</b>	<b>2</b>	<b>1</b>	<b>54</b>	<b>608</b>	<b>587</b>	<b>217</b>	<b>207</b>	<b>117</b>	<b>46</b>	<b>..</b>	<b>..</b>	<b>1,782</b>	<b>1,836</b>
<b>UNSPECIFIED ..</b>	<b>158</b>	<b>4</b>	<b>1</b>	<b>163</b>	<b>2,491</b>	<b>1,821</b>	<b>377</b>	<b>448</b>	<b>362</b>	<b>577</b>	<b>..</b>	<b>..</b>	<b>6,076</b>	<b>6,239</b>
<b>TOTAL ..</b>	<b>77,879</b>	<b>920</b>	<b>1,016</b>	<b>79,815</b>	<b>1,028,870</b>	<b>776,556</b>	<b>279,124</b>	<b>246,893</b>	<b>154,534</b>	<b>106,037</b>	<b>30</b>	<b>1,005</b>	<b>2,593,049</b>	<b>2,672,864</b>

(a) Norfolk Island, Papua, and Territory of New Guinea.



4. LENGTH OF RESIDENCE in Australia of Males and Females born outside Australia.—Census of the 4th April, 1921.  
(Exclusive of full-blood Aboriginals.)

YEARS OF RESIDENCE IN AUSTRALIA.	TROPICAL.				NON-TROPICAL.									Total Australia.
	Queensland.	Western Australia.	Northern Territory.	Total Tropical.	New South Wales.	Victoria.	Queensland.	South Australia.	Western Australia.	Tasmania.	Northern Territory.	Federal Capital Territory.	Total Non-Tropical.	
MALES.														
0 .. ..	702	1,050	16	1,768	11,851	6,653	2,094	2,336	2,970	694	..	20	26,618	28,386
1 .. ..	277	361	21	659	3,926	1,847	612	431	622	249	..	29	7,716	8,375
2 .. ..	115	71	5	191	952	460	121	101	141	56	..	4	1,835	2,026
3 .. ..	162	11	11	184	815	353	97	111	111	35	..	9	1,531	1,715
4 .. ..	200	12	14	226	1,342	517	265	154	187	86	..	2	2,553	2,779
0-4 .. ..	1,456	1,505	67	3,028	18,886	9,830	3,189	3,133	4,031	1,120	..	64	40,253	43,281
5-9 .. ..	4,823	160	131	5,114	46,405	24,441	14,239	6,949	13,300	1,345	..	102	106,781	111,895
10-14 ..	3,032	122	91	3,245	25,633	9,420	8,777	3,425	7,605	762	1	51	55,674	58,919
15-19 ..	945	75	42	1,062	6,079	3,016	1,518	759	2,294	336	..	13	14,015	15,077
20-24 ..	2,001	228	92	2,321	6,843	3,720	2,110	835	2,678	359	1	8	16,554	18,875
25-29 ..	1,426	192	59	1,677	6,543	3,497	1,588	901	2,270	390	..	7	15,196	16,873
30-34 ..	3,689	208	267	4,164	16,014	12,304	7,355	1,724	4,600	1,026	..	19	43,042	47,206
35-39 ..	4,827	130	176	5,133	22,182	10,121	10,929	2,879	3,698	1,185	..	17	51,011	56,144
40-44 ..	2,118	68	132	2,318	13,108	5,761	4,135	3,830	2,163	511	..	17	29,525	31,843
45-49 ..	1,502	32	33	1,567	5,191	3,466	3,654	1,482	973	282	..	1	15,049	16,616
50-54 ..	597	12	20	629	3,053	3,814	1,636	867	690	260	1	4	10,325	10,954
55-59 ..	713	10	12	735	3,627	3,937	2,887	1,072	630	186	..	3	12,342	13,077
60-64 ..	244	8	6	258	3,375	4,139	770	1,062	414	350	..	4	10,114	10,372
65-69 ..	161	4	3	168	3,125	5,146	623	1,445	427	440	1	3	11,210	11,378
70-74 ..	46	2	3	51	832	983	132	685	117	73	1	1	2,824	2,875
75-79 ..	24	..	..	24	297	198	44	74	40	38	..	1	692	716
80-84 ..	9	..	..	9	243	109	24	104	15	15	..	..	510	519
85-89 ..	4	..	..	4	36	20	3	8	3	4	..	..	74	78
90-94 ..	1	..	..	1	3	3	2	2	3	2	..	..	15	16
95 and over	..	..	..	..	..	..	..	..	..	1	..	..	1	1
Not stated ..	1,136	61	17	1,214	5,722	2,755	1,975	816	1,028	391	..	2	12,689	13,903
Total ex-Australian born ..	28,754	2,817	1,151	32,722	187,197	106,680	65,590	32,052	46,979	9,076	5	317	447,896	480,618
Total Australian born ..	74,378	1,896	1,596	77,870	880,892	646,023	229,276	215,630	124,898	98,102	58	1,250	2,196,129	2,273,999
Birthplace not stated ..	386	58	11	455	3,412	2,021	585	585	630	565	..	..	7,798	8,253
TOTAL ..	103,518	4,771	2,758	111,047	1,071,501	754,724	295,451	248,267	172,507	107,743	63	1,567	2,651,823	2,762,870
FEMALES.														
0 .. ..	358	8	3	369	9,003	4,993	1,823	1,068	1,968	584	..	19	19,458	19,827
1 .. ..	398	8	5	411	6,952	4,545	1,780	1,249	1,490	554	..	17	16,587	16,998
2 .. ..	74	5	26	105	1,027	640	222	161	255	76	..	4	2,385	2,490
3 .. ..	39	6	12	57	716	340	101	74	88	28	..	..	1,347	1,404
4 .. ..	66	10	2	78	1,332	559	328	73	194	58	..	1	2,545	2,623
0-4 .. ..	935	37	48	1,020	19,030	11,077	4,254	2,625	3,995	1,300	..	41	42,322	43,342
5-9 .. ..	2,316	37	34	2,387	35,331	19,933	11,617	5,622	11,715	1,063	..	55	85,336	87,723
10-14 ..	1,235	24	13	1,272	13,087	5,463	5,669	1,411	4,519	449	..	13	30,611	31,883
15-19 ..	323	7	7	337	2,913	1,749	866	345	1,420	184	..	4	7,481	7,818
20-24 ..	613	40	5	658	3,147	1,755	1,377	393	1,469	189	..	2	8,332	8,990
25-29 ..	533	32	17	582	4,120	2,699	1,305	508	1,232	272	..	3	10,139	10,721
30-34 ..	2,101	12	10	2,123	11,294	8,341	6,463	997	2,387	662	..	6	30,150	32,273
35-39 ..	2,871	5	13	2,889	15,398	6,224	8,683	2,308	1,890	873	..	7	35,383	38,272
40-44 ..	948	4	8	960	8,581	3,810	3,340	2,794	1,078	285	..	3	19,891	20,851
45-49 ..	772	4	1	777	3,175	2,870	3,147	1,056	531	220	..	..	10,999	11,776
50-54 ..	304	1	1	306	2,270	4,329	1,416	712	442	172	..	2	9,343	9,649
55-59 ..	478	..	2	480	3,104	4,839	2,698	1,093	487	210	..	1	12,432	12,912
60-64 ..	108	2	1	111	3,444	5,388	754	1,219	406	344	..	5	11,560	11,671
65-69 ..	83	1	1	85	3,381	6,866	537	1,838	448	438	..	1	13,509	13,594
70-74 ..	22	..	1	23	972	1,378	154	911	131	100	..	..	3,646	3,669
75-79 ..	7	1	..	8	340	334	54	111	40	48	..	..	927	935
80-84 ..	8	..	..	8	281	184	29	159	10	22	..	..	685	693
85-89 ..	..	..	..	..	52	42	4	11	2	13	..	..	124	124
90-94 ..	..	..	..	..	6	6	1	2	..	..	..	..	15	15
95 and over	..	..	..	..	..	..	..	..	..	..	..	..	..	..
Not stated ..	372	8	1	381	4,731	3,335	1,562	969	599	473	..	..	11,669	12,050
Total ex-Australian born ..	14,029	215	163	14,407	134,657	90,622	53,930	25,084	32,801	7,317	..	143	344,554	358,961
Total Australian born ..	63,692	701	852	65,245	891,722	684,113	224,817	221,361	121,371	98,143	30	862	2,242,419	2,307,664
Birthplace not stated ..	158	4	1	163	2,491	1,821	377	448	362	577	..	..	6,076	6,239
TOTAL ..	77,879	920	1,016	79,815	1,028,870	776,556	279,124	246,893	154,534	106,037	30	1,005	2,593,049	2,672,864

## 5. NATIONALITY of Males and Females.—Census of the 4th April, 1921.

(Exclusive of full-blood Aborigines.)

NATIONALITY.	TROPICAL.				NON-TROPICAL.								Total Australia.	
	Queensland.	Western Australia.	Northern Territory.	Total Tropical.	New South Wales.	Victoria.	Queensland.	South Australia.	Western Australia.	Tasmania.	Northern Territory.	Federal Capital Territory.		Total Non-Tropical.
MALES.														
FOREIGN.														
Afghan ..	6	..	..	6	15	1	1	11	31	..	..	..	59	65
Austrian ..	20	2	..	22	69	42	25	14	43	2	..	..	195	217
Belgian ..	2	1	..	3	97	43	5	7	11	5	..	..	168	171
Bulgarian ..	4	..	..	4	19	4	2	13	13	1	..	..	52	56
Chinese ..	2,320	218	448	2,986	5,982	2,442	929	215	904	155	..	1	10,628	13,614
Czecho-Slovakian ..	9	..	..	9	49	15	9	6	8	1	..	..	88	97
Danish ..	95	4	3	102	351	219	124	71	77	12	..	..	854	956
Dutch ..	211	472	33	716	313	89	194	48	68	2	..	..	714	1,430
Finnish ..	27	3	..	30	243	99	27	60	47	11	..	..	487	517
French ..	62	4	4	70	603	227	52	192	70	3	..	4	1,151	1,221
German ..	241	11	5	257	692	462	568	377	162	19	..	1	2,281	2,538
Greek ..	258	31	40	329	1,133	360	211	87	302	8	..	..	2,101	2,430
Hungarian ..	3	..	1	4	9	8	3	2	2	..	..	..	24	28
Italian ..	623	3	5	631	851	915	94	182	1,291	20	..	..	3,353	3,984
Japanese ..	930	988	33	1,951	272	33	97	1	133	1	..	1	538	2,489
Jugo-Slavian ..	34	1	..	35	51	51	5	11	347	2	..	..	467	502
Norwegian ..	39	17	4	60	359	217	42	139	125	18	..	..	900	960
Polish ..	17	1	2	20	173	83	34	18	19	4	..	..	331	351
Portuguese ..	4	1	..	5	61	7	2	56	5	1	..	..	132	137
Rumanian ..	5	..	..	5	24	14	2	6	16	..	..	..	62	67
Russian ..	247	4	7	258	585	327	304	70	105	6	..	..	1,397	1,655
Spanish ..	127	4	6	137	76	119	6	5	60	2	..	..	268	405
Swedish ..	72	14	8	94	512	323	65	153	227	24	..	1	1,305	1,399
Swiss ..	32	3	3	38	179	95	31	27	36	7	..	..	375	413
Turkish ..	3	..	..	3	33	11	5	7	11	1	1	..	69	72
United States of America ..	141	96	39	276	1,217	550	161	115	165	34	1	1	2,244	2,520
Other ..	70	34	7	111	337	117	48	94	48	18	..	..	662	773
TOTAL FOREIGN	5,602	1,912	648	8,162	14,305	6,873	3,046	1,987	4,326	357	2	9	30,905	39,067
British ..	97,853	2,825	2,108	102,786	1,056,471	747,482	292,278	246,207	167,980	107,329	61	1,558	2,619,366	2,722,152
Not stated ..	63	34	2	99	725	369	127	73	201	57	..	..	1,552	1,651
TOTAL AUSTRALIA	103,518	4,771	2,758	111,047	1,071,501	754,724	295,451	248,267	172,507	107,743	63	1,567	2,651,823	2,762,870

## FEMALES.

FOREIGN.														
Austrian ..	1	..	..	1	13	10	2	3	11	..	..	..	39	40
Belgian ..	1	..	..	1	54	40	3	2	4	2	..	..	105	106
Bulgarian ..	..	..	..	..	2	2	..	6	..	..	..	..	10	10
Chinese ..	15	1	18	34	76	47	15	2	9	2	..	..	151	185
Czecho-Slovakian ..	1	..	..	1	14	5	1	..	1	..	..	..	21	22
Danish ..	20	..	1	21	89	55	67	5	16	7	..	..	239	260
Dutch ..	13	..	1	14	99	38	18	11	7	..	..	..	173	187
Finnish ..	1	..	..	1	19	9	4	1	3	..	..	..	36	37
French ..	19	1	..	20	556	177	21	28	58	7	..	..	847	867
German ..	45	..	1	46	247	211	309	142	48	12	..	2	971	1,017
Greek ..	33	12	27	72	138	29	15	26	107	..	..	..	315	387
Hungarian ..	2	..	..	2	4	..	1	..	..	..	..	..	5	7
Italian ..	127	..	..	127	266	268	37	17	201	3	..	..	792	919
Japanese ..	37	71	2	110	17	8	4	..	11	..	..	..	40	150
Jugo-Slavian ..	5	..	..	5	10	2	..	2	88	..	..	..	102	107
Norwegian ..	6	..	..	6	25	15	9	4	6	..	..	..	59	65
Polish ..	3	..	..	3	71	43	17	6	9	..	..	..	146	149
Portuguese ..	2	..	..	2	1	1	..	..	..	..	..	..	2	4
Rumanian ..	..	..	..	..	11	9	..	..	17	..	..	..	37	37
Russian ..	95	..	..	95	191	161	163	6	45	1	..	..	567	662
Spanish ..	40	..	4	44	23	57	1	..	15	..	..	..	96	140
Swedish ..	6	..	..	6	24	28	7	8	6	1	..	..	74	80
Swiss ..	5	..	..	5	69	46	13	11	4	3	..	..	146	151
Turkish ..	3	..	..	3	9	3	6	1	2	2	..	..	23	26
United States of America ..	17	..	..	17	412	174	63	40	18	13	..	..	720	737
Other ..	7	..	5	12	170	58	21	42	29	3	..	..	323	335
TOTAL FOREIGN	504	85	59	648	2,610	1,496	797	363	715	56	..	2	6,039	6,687
British ..	77,358	833	956	79,147	1,025,801	774,702	278,258	246,471	153,739	105,902	30	1,003	2,585,906	2,665,053
Not Stated ..	17	2	1	20	459	358	69	59	80	79	..	..	1,104	1,124
TOTAL AUSTRALIA	77,879	920	1,016	79,815	1,028,870	776,556	279,124	246,893	154,534	106,037	30	1,005	2,593,049	2,672,864

## 6. RACE.—Males and Females according to Race.—Census of the 4th April, 1921.

(Exclusive of full-blood Aboriginals.)

RACE.	TROPICAL.				NON-TROPICAL.									Total Australia.
	Queensland.	Western Australia.	Northern Territory.	Total Tropical.	New South Wales.	Victoria.	Queensland.	South Australia.	Western Australia.	Tasmania.	Northern Territory.	Federal Capital Territory.	Total Non-Tropical.	
MALES.														
FULL-BLOOD.														
European Race ..	96,670	2,744	1,784	101,198	1,058,196	750,047	291,884	246,569	169,711	107,318	51	1,541	2,625,317	2,726,515
Non European—														
Afghan ..	10	8	..	18	38	6	4	23	58	..	..	..	129	147
Chinese ..	2,619	255	609	3,483	6,903	2,918	1,187	243	1,023	247	..	7	12,528	16,011
Cingalese ..	76	9	8	93	50	19	46	5	17	..	..	1	138	231
Filipino ..	95	101	53	249	8	2	5	1	54	..	..	..	70	319
Hindu ..	212	40	6	258	1,076	431	202	644	121	11	..	..	2,485	2,743
Japanese ..	943	1,002	33	1,978	290	37	100	..	139	1	..	1	568	2,546
Javanese ..	112	18	9	139	10	1	133	1	14	..	..	..	159	298
Malay ..	326	548	14	888	18	2	15	..	63	..	..	..	98	986
Negro ..	18	1	2	21	53	11	9	7	3	1	..	..	84	105
Papuan ..	123	..	2	125	5	2	9	..	1	..	..	..	17	142
Polynesian (a) ..	1,059	6	6	1,071	273	6	292	..	3	..	..	..	574	1,645
Syrian ..	71	..	..	71	862	292	128	162	36	33	..	..	1,513	1,584
Other ..	45	17	32	94	142	71	14	92	30	1	..	..	350	444
TOTAL FULL-BLOOD	5,709	2,005	774	8,488	9,728	3,798	2,144	1,178	1,562	294	..	9	18,713	27,201
HALF-CASTE.														
Australian Aboriginal ..	637	17	190	844	2,367	199	967	407	1,084	83	12	17	5,136	5,980
Chinese ..	275	3	5	283	705	515	240	45	67	36	..	..	1,608	1,891
Cingalese ..	14	..	..	14	24	9	9	..	6	..	..	..	48	62
Hindu ..	12	1	1	14	136	62	93	24	28	9	..	..	352	366
Japanese ..	10	..	..	10	39	12	25	2	9	..	..	..	87	97
Malay ..	35	..	..	35	3	4	1	..	9	..	..	..	17	52
Negro ..	9	..	..	9	59	24	7	3	6	..	..	..	99	108
Polynesian (a) ..	91	..	..	91	66	5	52	1	3	2	..	..	129	220
Syrian ..	10	..	..	10	107	20	14	14	7	1	..	..	163	173
Other ..	46	1	4	51	71	29	15	24	15	..	..	..	154	205
TOTAL HALF-CASTE	1,139	22	200	1,361	3,577	879	1,423	520	1,234	131	12	17	7,793	9,154
TOTAL	103,518	4,771	2,758	111,047	1,071,501	754,724	295,451	248,267	172,507	107,743	63	1,567	2,651,823	2,762,870
FEMALES.														
FULL-BLOOD.														
European Race ..	75,970	769	616	77,355	1,024,105	775,122	277,391	246,247	153,511	105,901	7	989	2,583,273	2,660,628
Non European—														
Afghan ..	..	..	..	..	2	..	..	1	..	..	..	..	3	3
Chinese ..	188	18	113	319	379	244	152	8	29	15	..	..	827	1,146
Cingalese ..	4	2	3	9	12	2	14	..	1	..	..	..	29	38
Filipino ..	65	12	25	102	1	..	..	..	..	..	..	..	1	103
Hindu ..	9	..	2	11	87	15	17	6	2	..	..	..	127	138
Japanese ..	47	83	3	133	19	13	18	..	11	..	..	..	61	194
Javanese ..	22	..	..	22	2	..	..	..	..	..	..	..	2	24
Malay ..	78	6	6	90	3	2	4	..	2	..	..	..	11	101
Negro ..	5	..	..	5	7	..	1	..	..	..	..	..	8	13
Papuan ..	19	..	..	19	2	..	..	..	..	..	..	..	2	21
Polynesian (a) ..	446	..	1	447	59	2	72	..	1	..	..	..	134	581
Syrian ..	61	..	..	61	743	240	116	98	30	20	..	..	1,247	1,308
Other ..	16	1	..	17	37	30	6	5	9	..	..	..	87	104
TOTAL FULL-BLOOD	960	122	153	1,235	1,353	548	400	118	85	35	..	..	2,539	3,774
HALF-CASTE.														
Australian Aboriginal ..	564	22	235	821	2,221	243	922	404	837	69	23	16	4,735	5,556
Chinese ..	226	7	3	236	689	502	216	71	41	23	..	..	1,542	1,778
Cingalese ..	16	..	1	17	15	4	6	..	7	..	..	..	32	49
Hindu ..	10	..	1	11	136	50	78	19	29	6	..	..	318	329
Japanese ..	10	..	..	10	44	12	20	1	2	2	..	..	81	91
Malay ..	27	..	..	27	5	2	2	..	2	..	..	..	11	38
Negro ..	2	..	..	2	47	12	8	2	1	..	..	..	70	72
Polynesian (a) ..	50	..	1	51	96	3	54	1	1	..	..	..	155	206
Syrian ..	7	..	..	7	108	31	11	12	5	1	..	..	168	175
Other ..	37	..	6	43	51	27	16	18	13	..	..	..	125	168
TOTAL HALF-CASTE	949	29	247	1,225	3,412	886	1,333	528	938	101	23	16	7,237	8,462
TOTAL	77,879	920	1,016	79,815	1,028,870	776,556	279,124	246,893	154,534	106,037	30	1,005	2,593,049	2,672,864

(a) Includes Fijian and Maori.

## 7. RELIGION.—Males and Females.—Census of the 4th April, 1921.

(Exclusive of full-blood Aboriginals.)

RELIGION.	TROPICAL.				NON-TROPICAL.									Total Australia.
	Queensland.	Western Australia.	Northern Territory.	Total Tropical.	New South Wales.	Victoria.	Queensland.	South Australia.	Western Australia.	Tasmania.	Northern Territory.	Federal Capital Territory.	Total Non-Tropical.	
MALES.														
CHRISTIAN.														
Baptist ..	910	14	20	944	11,670	14,531	6,106	10,748	2,733	2,458	..	4	48,250	49,194
Catholic, Roman	25,901	742	500	27,143	240,551	152,829	62,771	31,832	32,987	16,507	6	403	537,886	565,029
Catholic, Undefined	942	35	6	983	10,313	3,500	1,360	1,597	1,117	1,212	..	..	19,099	20,082
Church of Christ	93	6	4	103	3,646	9,862	1,562	6,824	1,790	891	..	2	24,577	24,680
Church of England	43,134	1,286	802	45,222	525,283	300,159	120,730	83,903	79,486	57,113	28	848	1,167,550	1,212,772
Congregational Independent ..	275	25	8	308	10,465	7,175	4,547	7,076	3,220	2,133	..	7	34,623	34,931
Lutheran ..	592	36	26	654	3,296	4,905	9,091	12,750	829	98	..	4	30,973	31,627
Methodist ..	7,465	68	105	7,638	88,950	86,854	31,043	59,695	19,323	13,175	3	104	299,147	306,785
Presbyterian ..	11,895	339	193	12,427	112,439	125,741	36,053	12,619	15,195	7,438	2	158	309,645	322,072
Protestant, Undefined ..	1,319	74	3	1,396	11,434	10,127	4,189	5,726	3,207	1,228	..	2	35,913	37,309
Salvation Army	500	5	2	507	4,435	4,071	1,689	2,139	1,119	622	..	2	14,077	14,584
Seventh Day Adventist ..	113	..	1	114	1,802	920	436	476	598	294	..	..	4,526	4,640
Unitarian ..	20	1	..	21	374	253	56	217	66	25	..	..	991	1,012
Other Christian ..	852	53	68	973	7,410	4,844	4,489	1,440	1,353	1,130	..	2	20,668	21,641
Christian, Undefined ..	71	7	3	81	1,112	957	383	342	213	198	..	..	3,205	3,286
TOTAL CHRISTIAN	94,082	2,691	1,741	98,514	1,033,180	726,728	284,505	237,384	163,236	104,522	39	1,536	2,551,130	2,649,644
NON-CHRISTIAN.														
Buddhist ..	473	944	50	1,467	145	26	56	72	174	5	..	..	478	1,945
Chinese ..	588	89	13	690	1,928	458	157	57	217	5	..	..	2,822	3,512
Confucian ..	357	82	516	955	651	537	218	15	100	54	..	6	1,581	2,536
Hebrew ..	61	13	1	75	5,395	3,949	497	394	1,014	68	..	..	11,317	11,392
Mohammedan ..	388	584	26	998	645	280	244	238	226	16	..	..	1,649	2,647
Other Non-Christian ..	271	25	24	320	707	457	218	82	89	22	..	1	1,576	1,896
TOTAL NON-CHRISTIAN ..	2,138	1,737	630	4,505	9,471	5,707	1,390	858	1,820	170	..	7	19,423	23,928
Indefinite ..	646	46	29	721	4,634	3,981	1,344	1,032	1,026	349	1	8	12,375	13,096
No Religion ..	1,404	75	137	1,616	5,228	4,353	1,767	1,388	1,346	322	1	1	14,406	16,022
Object to State ..	1,703	30	64	1,797	8,545	8,194	3,667	4,446	1,898	1,385	7	13	28,155	29,952
No Reply ..	3,545	192	157	3,894	10,443	5,761	2,778	3,159	3,181	995	15	2	26,334	30,228
TOTAL ..	103,518	4,771	2,758	111,047	1,071,501	754,724	295,451	248,267	172,507	107,743	63	1,567	2,651,823	2,762,870

## FEMALES.

CHRISTIAN.														
Baptist ..	916	6	6	928	13,052	17,774	6,803	12,285	2,788	2,874	..	5	55,581	56,509
Catholic, Roman	21,447	241	193	21,881	242,024	162,889	62,543	32,222	30,518	16,599	1	296	547,092	568,973
Catholic, Undefined	695	5	5	705	9,927	3,347	1,180	1,379	891	1,147	..	1	17,872	18,577
Church of Christ	90	2	1	93	4,295	12,388	1,796	8,215	2,063	1,044	..	..	29,801	29,894
Church of England	33,904	399	309	34,612	502,127	301,650	112,018	82,065	72,114	55,109	3	525	1,125,611	1,160,223
Congregational, Independent ..	227	8	1	236	11,770	8,718	4,927	8,213	3,304	2,410	..	4	39,346	39,582
Lutheran ..	188	..	7	195	1,735	3,779	8,020	11,856	294	13	..	..	25,697	25,892
Methodist ..	7,299	26	67	7,392	93,027	96,975	31,759	62,939	19,699	13,996	2	55	318,452	325,844
Presbyterian ..	9,382	91	70	9,543	107,493	131,331	34,280	12,040	12,752	7,358	1	104	305,359	314,902
Protestant, Undefined ..	740	14	1	755	8,926	8,509	3,304	4,821	2,444	1,043	..	1	29,048	29,803
Salvation Army	553	..	..	553	5,055	5,112	1,891	2,452	1,207	735	..	..	16,452	17,005
Seventh Day Adventist ..	141	..	1	142	2,535	1,515	575	670	835	393	..	..	6,523	6,665
Unitarian ..	7	..	..	7	248	173	32	206	28	8	..	..	695	702
Other Christian ..	462	24	48	534	6,881	5,304	4,245	1,439	1,076	1,256	..	2	20,203	20,737
Christian, Undefined ..	50	1	2	53	922	816	321	256	139	182	..	..	2,636	2,689
TOTAL CHRISTIAN	76,101	817	711	77,629	1,010,017	760,280	273,694	241,058	150,152	104,167	7	993	2,540,368	2,617,997

## 7. RELIGION.—Males and Females—continued.

RELIGION.	TROPICAL.				NON-TROPICAL.									Total Australia.
	Queens-land.	Western Aus-tralia.	Northern Terri-tory.	Total Tropical.	New South Wales.	Victoria.	Queens-land.	South Aus-tralia.	Western Aus-tralia.	Tas-manian.	Northern Terri-tory.	Federal Capital Terri-tory.	Total Non-Tropical.	
FEMALES—continued.														
NON-CHRISTIAN.														
Buddhist ..	32	54	2	88	12	5	2	2	5	6	..	..	32	120
Chinese ..	17	..	..	17	36	14	8	2	2	..	..	..	62	79
Confucian ..	8	..	91	99	18	23	15	1	..	..	..	..	57	156
Hebrew ..	24	2	..	26	4,755	3,728	421	349	890	53	..	1	10,197	10,223
Mohammedan ..	62	4	..	66	47	24	35	36	12	1	..	..	155	221
Other Non-Christian ..	36	10	9	55	283	164	79	42	40	15	..	..	623	678
TOTAL NON-CHRISTIAN ..	179	70	102	351	5,151	3,958	560	432	949	75	..	1	11,126	11,477
Indefinite ..	80	5	8	93	2,313	2,534	683	594	401	171	..	1	6,697	6,790
No Religion ..	217	10	59	286	1,397	1,457	538	423	343	77	..	1	4,236	4,522
Object to State ..	558	3	14	575	4,401	4,759	2,191	2,550	930	902	..	8	15,741	16,316
No Reply ..	744	15	122	881	5,591	3,568	1,458	1,836	1,759	645	23	1	14,881	15,762
TOTAL ..	77,879	920	1,016	79,815	1,028,870	776,556	279,124	246,893	154,534	106,037	30	1,005	2,593,049	2,672,864

## 8. CONJUGAL CONDITION.—Males and Females.—Census of the 4th April, 1921.

(Exclusive of Full-blood Aboriginals.)

CONJUGAL CONDITION.	TROPICAL.				NON-TROPICAL.									Total Australia.
	Queens-land.	Western Aus-tralia.	Northern Terri-tory.	Total Tropical.	New South Wales.	Victoria.	Queens-land.	South Aus-tralia.	Western Aus-tralia.	Tas-manian.	Northern Terri-tory.	Federal Capital Terri-tory.	Total Non-Tropical.	
MALES.														
Never Married—														
Under 15 years	29,630	283	391	30,304	343,979	231,086	98,413	79,544	54,163	37,142	9	458	844,794	875,098
Aged 15 years and over ..	38,389	3,356	1,509	43,254	302,574	222,177	86,250	66,880	50,990	29,085	36	551	758,543	801,797
TOTAL ..	68,019	3,639	1,900	73,558	646,553	453,263	184,663	146,424	105,153	66,227	45	1,009	1,603,337	1,676,895
Married ..	32,018	951	693	33,662	391,844	277,183	102,631	94,263	60,948	38,203	11	529	965,612	999,274
Widowed ..	2,857	116	84	3,057	27,851	21,279	7,144	6,657	4,412	2,909	4	28	70,284	73,341
Divorced ..	89	9	5	103	2,214	1,092	212	220	307	81	..	1	4,127	4,230
Not stated ..	535	56	76	667	3,039	1,907	801	703	1,687	323	3	..	8,463	9,130
TOTAL ..	103,518	4,771	2,758	111,047	1,071,501	754,724	295,451	248,267	172,507	107,743	63	1,567	2,651,823	2,762,870
FEMALES.														
Never Married—														
Under 15 years	28,605	279	390	29,274	334,385	224,850	94,938	77,092	52,669	36,302	14	382	820,632	849,906
Aged 15 years and over ..	16,174	189	153	16,516	237,693	211,833	65,819	59,421	32,706	25,212	11	168	632,863	649,379
TOTAL ..	44,779	468	543	45,790	572,078	436,683	160,757	136,513	85,375	61,514	25	550	1,453,495	1,499,285
Married ..	28,729	410	367	29,506	391,886	282,494	102,923	94,535	59,326	38,279	5	428	969,882	999,388
Widowed ..	4,180	37	33	4,250	60,701	54,928	14,859	15,262	8,489	5,965	..	26	160,230	164,480
Divorced ..	35	4	..	39	2,395	1,221	152	164	290	37	..	..	4,259	4,298
Not stated ..	156	1	73	230	1,810	1,230	427	419	1,054	242	..	1	5,183	5,413
TOTAL ..	77,879	920	1,016	79,815	1,028,870	776,556	279,124	246,893	154,534	106,037	30	1,005	2,593,049	2,672,864

## 9. DEGREE OF EDUCATION.—Males and Females.—Census of the 4th April, 1921.

(Exclusive of Full-blood Aboriginals.)

EDUCATION.	TROPICAL.				NON-TROPICAL.								Total Australia.	
	Queensland.	Western Australia.	Northern Territory.	Total Tropical.	New South Wales.	Victoria.	Queensland.	South Australia.	Western Australia.	Tasmania.	Northern Territory.	Federal Capital Territory.		Total Non-Tropical.
MALES.														
CANNOT READ—														
Under 5 years of age ..	11,276	123	166	11,565	121,529	79,210	34,898	27,597	17,681	12,872	3	167	293,957	305,522
Aged 5 years and over and age not stated ..	5,750	288	470	6,508	51,302	21,467	11,060	9,956	7,228	6,962	3	89	108,067	114,575
TOTAL ..	17,026	411	636	18,073	172,831	100,677	45,958	37,553	24,909	19,834	6	256	402,024	420,097
ENGLISH LANGUAGE—														
Read only ..	364	13	6	383	2,676	1,229	925	648	420	292	..	5	6,195	6,578
Read and Write	81,525	2,963	1,727	86,215	875,514	640,769	243,857	204,478	141,609	85,059	47	1,292	2,192,625	2,278,840
FOREIGN LANGUAGE ONLY—														
Read only ..	81	9	2	92	218	124	81	38	29	4	..	..	494	586
Read and Write	2,408	730	289	3,427	3,595	2,134	1,104	810	1,451	108	..	7	9,209	12,636
NOT STATED ..	2,114	645	98	2,857	16,667	9,791	3,526	4,740	4,089	2,446	10	7	41,276	44,133
TOTAL ..	103,518	4,771	2,758	111,047	1,071,501	754,724	295,451	248,267	172,507	107,743	63	1,567	2,651,823	2,762,870
FEMALES.														
CANNOT READ—														
Under 5 years of age ..	10,684	120	156	10,960	117,811	76,426	33,290	26,305	17,053	12,674	6	159	283,724	294,684
Aged 5 years and over and age not stated ..	2,997	70	180	3,247	41,556	18,504	9,090	8,090	5,638	4,834	4	54	87,770	91,017
TOTAL ..	13,681	190	336	14,207	159,367	94,930	42,380	34,395	22,691	17,508	10	213	371,494	385,701
ENGLISH LANGUAGE—														
Read only ..	258	4	1	263	2,615	1,609	1,074	828	306	274	..	3	6,709	6,972
Read and Write	62,537	648	549	63,734	849,812	668,565	231,528	206,778	127,859	85,684	8	777	2,171,011	2,234,745
FOREIGN LANGUAGE ONLY—														
Read only ..	18	1	1	20	78	106	108	26	18	1	..	..	337	357
Read and Write	293	54	36	383	595	424	697	220	250	12	..	..	2,198	2,581
NOT STATED ..	1,092	23	93	1,208	16,403	10,922	3,337	4,646	3,410	2,558	12	12	41,300	42,508
TOTAL ..	77,879	920	1,016	79,815	1,028,870	776,556	279,124	246,893	154,534	106,037	30	1,005	2,593,049	2,672,864

## 10. PLACE OF EDUCATION (Nature of School).—Males and Females.—Census of the 4th April, 1921.

(Exclusive of full-blood Aboriginals.)

NATURE OF SCHOOL.	TROPICAL.				NON-TROPICAL.								Total Australia.	
	Queensland.	Western Australia.	Northern Territory.	Total Tropical.	New South Wales.	Victoria.	Queensland.	South Australia.	Western Australia.	Tasmania.	Northern Territory.	Federal Capital Territory.		Total Non-Tropical.
MALES.														
State School ..	12,807	88	118	13,013	150,561	104,053	47,361	37,407	25,989	16,684	..	200	382,255	395,268
Private School ..	2,615	21	19	2,655	35,199	28,544	7,654	6,603	5,376	2,751	..	18	86,145	88,800
Technical School	219	1	..	220	6,512	6,533	1,298	1,086	1,505	441	..	172	17,547	17,767
At Home ..	832	23	22	877	6,081	2,567	2,121	942	840	691	1	21	13,264	14,141
University ..	8	..	..	8	2,122	1,935	179	635	158	92	..	..	5,121	5,129
Not Stated and Not at School	87,037	4,638	2,599	94,274	871,026	611,092	236,838	201,594	138,639	87,084	62	1,156	2,147,491	2,241,765
TOTAL ..	103,518	4,771	2,758	111,047	1,071,501	754,724	295,451	248,267	172,507	107,743	63	1,567	2,651,823	2,762,870
FEMALES.														
State School ..	11,919	83	121	12,123	140,804	99,572	43,963	34,990	24,196	15,775	..	150	359,450	371,573
Private School ..	3,464	20	39	3,523	42,354	31,244	9,724	7,779	6,882	3,453	..	15	101,451	104,974
Technical School	213	..	..	213	2,394	1,564	1,282	513	1,079	71	..	..	6,903	7,116
At Home ..	950	24	25	999	7,100	3,205	2,260	1,100	1,045	849	2	11	15,572	16,571
University ..	2	..	..	2	812	728	72	355	109	45	..	..	2,121	2,123
Not Stated and Not at School	61,331	793	831	62,955	835,406	640,243	221,823	202,156	121,223	85,844	28	829	2,107,552	2,170,507
TOTAL ..	77,879	920	1,016	79,815	1,028,870	776,556	279,124	246,893	154,534	106,037	30	1,005	2,593,049	2,672,864

## 11. OCCURATIONS.—Males and Females.—Census of the 4th April, 1921.

(Exclusive of full-blood Aborigines.)

CLASS OF OCCUPATION.	TROPICAL.				NON-TROPICAL.								Total Australia.	
	Queens-land.	Western Aus-tralia.	Northern Terri-tory.	Total Tropical.	New South Wales.	Victoria.	Queens-land.	South Aus-tralia.	Western Aus-tralia.	Tas-mania.	Northern Terri-tory.	Federal Capital Terri-tory.		Total Non-Tropical.
MALES.														
1. Professional ..	3,073	121	117	3,311	48,543	36,087	11,961	9,108	7,955	3,990	1	527	118,172	121,483
2. Domestic ..	1,954	225	106	2,285	20,786	13,640	4,343	3,853	3,645	1,411	..	9	47,687	49,972
3. Commercial ..	7,370	196	178	7,744	107,474	83,760	26,247	25,671	16,615	7,782	2	30	267,581	275,325
4. Transport and Communication—														
On Railways ..	3,229	26	45	3,300	26,003	20,581	8,307	6,651	6,105	1,402	..	17	69,066	72,366
On Roads ..	2,018	92	36	2,146	25,196	16,000	5,712	4,910	2,543	1,651	..	6	56,018	58,164
On Seas and Rivers ..	2,556	203	96	2,855	21,090	9,289	3,574	5,478	3,421	1,929	..	12	44,793	47,648
Postal and Telegraph Services	825	77	77	979	8,984	5,065	2,258	1,747	1,356	690	7	6	20,113	21,092
Aviation ..	2	..	..	2	58	52	4	9	10	3	..	..	136	138
Messengers, &c.	27	..	..	27	495	279	108	101	65	40	..	..	1,088	1,115
TOTAL ..	8,657	398	254	9,309	81,826	51,266	19,963	18,896	13,500	5,715	7	41	191,214	200,523
5. Industrial—Manufacturing Industries ..	8,720	279	163	9,162	131,224	108,894	28,962	29,909	14,749	9,304	1	38	323,081	332,243
Construction of Houses and Buildings ..	1,936	51	45	2,032	39,711	27,570	8,354	9,257	4,658	3,263	..	33	92,846	94,878
Construction of Roads, Railways, Earthworks, &c. ..	1,854	35	27	1,916	11,020	6,548	1,999	2,759	1,476	1,840	..	29	25,671	27,587
Disposal of the Dead or Refuse	386	..	10	396	4,434	2,492	1,173	740	550	335	..	3	9,727	10,123
Undefined Industrial	7,348	125	189	7,662	57,473	35,798	14,109	12,907	6,364	5,432	1	99	132,183	139,845
TOTAL ..	20,244	490	434	21,168	243,862	181,302	54,597	55,572	27,797	20,174	2	202	583,508	604,676
6. Primary Producers—														
Agricultural Pursuits ..	12,998	46	82	13,126	93,598	101,295	37,042	40,624	26,214	20,970	..	89	319,832	332,958
Pastoral Pursuits ..	10,933	1,098	662	12,693	63,525	21,298	27,492	6,103	3,625	1,795	39	190	124,067	136,760
Trapping, &c.	175	17	3	195	1,692	929	361	280	120	323	..	8	3,713	3,908
Fisheries ..	1,043	1,629	62	2,734	2,155	1,045	481	590	417	196	..	20	4,904	7,638
Forestry ..	1,193	14	10	1,217	7,691	8,135	4,050	744	5,633	2,718	..	3	28,974	30,191
Water Supply	364	18	7	389	4,055	2,792	1,181	1,215	672	24	1	2	9,942	10,331
Mining and Quarrying ..	4,701	224	388	5,313	32,841	8,586	5,515	2,082	8,795	3,389	1	2	61,211	66,524
TOTAL ..	31,407	3,046	1,214	35,667	205,557	144,080	76,122	51,638	45,476	29,415	41	314	552,643	588,310
7. Independent ..	329	1	1	331	5,121	4,239	1,035	830	536	575	..	..	12,336	12,667
Total Breadwinners	73,034	4,477	2,304	79,815	713,169	514,374	194,268	165,568	115,524	69,062	53	1,123	1,773,141	1,852,956
8. Dependants ..	29,918	279	371	30,568	349,789	235,298	99,205	80,520	55,201	37,620	7	440	858,080	888,648
Unspecified ..	566	15	83	664	8,543	5,052	1,978	2,179	1,782	1,061	3	4	20,602	21,266
TOTAL ..	103,518	4,771	2,758	111,047	1,071,501	754,724	295,451	248,267	172,507	107,743	63	1,567	2,651,823	2,762,870

## FEMALES.

1. Professional ..	2,299	51	33	2,383	29,233	24,498	8,707	6,756	5,277	2,953	..	29	77,453	79,836
2. Domestic ..	5,779	126	98	6,003	60,904	44,585	16,708	15,797	10,043	5,889	8	62	153,996	159,999
3. Commercial ..	1,654	16	4	1,674	31,270	24,251	7,821	7,240	4,957	2,465	..	6	78,010	79,684
4. Transport and Communication—														
On Railways ..	86	..	..	86	418	393	484	21	30	30	..	..	1,376	1,462
On Roads ..	17	..	..	17	209	215	57	44	16	25	..	..	566	583
On Seas and Rivers ..	23	..	..	23	396	166	62	87	49	30	..	..	790	813
Postal and Telegraph Services	92	2	2	96	1,655	1,289	349	442	225	276	..	1	4,237	4,333
Messengers, &c.	..	..	..	..	15	3	..	3	2	..	..	..	23	23
TOTAL ..	218	2	2	222	2,693	2,066	952	597	322	361	..	1	6,992	7,214

## 11. OCCUPATIONS.—Males and Females—continued.

CLASS OF OCCUPATION.	TROPICAL.				NON-TROPICAL.									Total Australia.
	Queensland.	Western Australia.	Northern Territory.	Total Tropical.	New South Wales.	Victoria.	Queensland.	South Australia.	Western Australia.	Tasmania.	Northern Territory.	Federal Capital Territory.	Total Non-Tropical.	
FEMALES—continued.														
5. Industrial—														
Manufacturing Industries ..	1,172	22	7	1,201	37,147	48,177	8,836	7,421	4,016	2,240	..	3	107,840	109,041
Construction of Houses and Buildings ..	8	..	..	8	161	126	46	22	17	16	..	..	388	396
Construction of Roads, Railways, Earthworks, &c. ..	2	..	..	2	15	21	1	1	1	..	..	..	39	41
Disposal of the Dead or Refuse ..	2	..	..	2	31	30	4	2	2	2	..	..	71	73
Undefined Industrial ..	23	..	2	25	3,452	4,589	438	529	181	118	..	..	9,307	9,332
TOTAL ..	1,207	22	9	1,238	40,806	52,943	9,325	7,975	4,217	2,376	..	3	117,645	118,883
6. Primary Producers—														
Agricultural Pursuits ..	90	..	..	90	910	1,821	402	645	304	364	..	..	4,446	4,536
Pastoral Pursuits ..	162	4	..	166	2,044	1,381	1,285	286	106	63	2	1	5,168	5,334
Trapping, &c. ..	1	..	..	1	9	15	4	2	..	8	..	..	38	39
Fisheries ..	5	3	..	8	35	14	6	..	2	..	..	..	57	65
Forestry ..	2	..	..	2	33	18	17	3	10	6	..	..	87	89
Water Supply ..	2	..	..	2	46	16	7	4	3	2	..	..	78	80
Mining and Quarrying ..	5	..	..	5	76	93	32	6	25	5	..	..	237	242
TOTAL ..	267	7	..	274	3,153	3,358	1,753	946	450	448	2	1	10,111	10,385
7. Independent ..	136	..	..	136	2,876	3,378	503	376	269	221	..	..	7,623	7,759
Total Breadwinners ..	11,560	224	146	11,930	170,935	155,079	45,769	39,687	25,535	14,713	10	102	451,830	463,760
8. Dependants ..	66,259	695	834	67,788	856,463	621,081	233,078	207,101	128,215	91,227	19	903	2,138,087	2,205,875
Unspecified ..	60	1	36	97	1,472	396	277	105	784	97	1	..	3,132	3,229
TOTAL ..	77,879	920	1,016	79,815	1,028,870	776,556	279,124	246,893	154,534	106,037	30	1,005	2,593,049	2,672,864

## 12. GRADES OF OCCUPATION.—Males and Females.—Census of the 4th April, 1921.

(Exclusive of full-blood Aborigines.)

GRADES OF OCCUPATION.	TROPICAL.				NON-TROPICAL.									Total Australia.
	Queensland.	Western Australia.	Northern Territory.	Total Tropical.	New South Wales.	Victoria.	Queensland.	South Australia.	Western Australia.	Tasmania.	Northern Territory.	Federal Capital Territory.	Total Non-Tropical.	
MALES.														
Employer ..	4,735	188	94	5,017	44,700	40,636	13,415	12,625	8,351	4,358	5	35	124,125	129,142
Working on own Account ..	12,112	601	566	13,279	104,483	82,436	36,311	27,206	19,383	13,049	6	138	283,012	296,291
Assisting, but not receiving Wages or Salary ..	740	2	10	752	9,710	10,741	4,418	2,721	1,411	1,862	..	5	30,868	31,620
Receiving Wages or Salary ..	41,236	3,321	1,243	45,800	455,959	315,390	110,065	104,858	73,212	42,077	38	733	1,102,332	1,148,132
Unemployed ..	11,628	292	339	12,259	54,028	32,432	18,764	9,232	7,379	3,554	3	24	125,416	137,675
Grade not applicable ..	32,259	324	425	33,008	391,753	266,665	110,527	89,606	60,789	41,605	8	629	961,582	994,590
Grade not stated ..	808	43	81	932	10,868	6,424	1,951	2,019	1,982	1,238	3	3	24,488	25,420
TOTAL ..	103,518	4,771	2,758	111,047	1,071,501	754,724	295,451	248,267	172,507	107,743	63	1,567	2,651,823	2,762,870
FEMALES.														
Employer ..	377	8	..	385	3,192	4,069	1,043	790	653	347	..	2	10,096	10,481
Working on own Account ..	1,116	35	13	1,164	17,280	14,607	4,202	4,288	2,899	1,588	..	2	44,866	46,030
Assisting, but not receiving Wages or Salary ..	85	..	..	85	1,256	992	486	201	85	67	..	..	3,087	3,172
Receiving Wages or Salary ..	8,677	147	123	8,947	130,294	118,035	35,628	31,312	18,999	11,440	10	96	345,814	354,761
Unemployed ..	715	5	3	723	7,612	7,576	2,241	1,348	1,395	509	..	1	20,682	21,405
Grade not applicable ..	66,772	723	877	68,372	866,379	629,065	235,046	208,432	129,549	91,887	19	904	2,161,281	2,229,653
Grade not stated ..	137	2	..	139	2,857	2,212	478	522	954	199	1	..	7,223	7,362
TOTAL ..	77,879	920	1,016	79,815	1,028,870	776,556	279,124	246,893	154,534	106,037	30	1,005	2,593,049	2,672,864



**13. CAUSES OF UNEMPLOYMENT.—Males and Females.—Census of the 4th April, 1921.**  
(Exclusive of full-blood Aborigines.)

CAUSES OF UNEMPLOYMENT.	TROPICAL.				NON-TROPICAL.									Total Australia.
	Queensland.	Western Australia.	Northern Territory.	Total Tropical.	New South Wales.	Victoria.	Queensland.	South Australia.	Western Australia.	Tasmania.	Northern Territory.	Federal Capital Territory.	Total Non-Tropical.	
<b>MALES.</b>														
Scarcity of Employment ..	7,255	174	237	7,666	27,169	14,128	11,042	4,235	2,958	1,536	..	17	61,085	68,751
Illness ..	1,148	38	25	1,211	11,163	9,152	2,725	2,494	1,994	1,055	..	5	28,588	29,799
Accident ..	210	9	1	220	1,754	1,259	514	313	358	138	..	..	4,336	4,556
Industrial Dispute ..	244	..	..	244	2,068	1,445	218	170	78	26	..	..	4,005	4,249
Old Age ..	141	1	10	152	836	573	220	146	101	40	..	..	1,916	2,068
Other Cause ..	2,182	60	59	2,301	8,450	4,359	3,260	1,501	1,516	609	3	2	19,700	22,001
Cause not stated ..	448	10	7	465	2,588	1,516	785	373	374	150	..	..	5,786	6,251
<b>TOTAL ..</b>	<b>11,628</b>	<b>292</b>	<b>339</b>	<b>12,259</b>	<b>54,028</b>	<b>32,432</b>	<b>18,764</b>	<b>9,232</b>	<b>7,379</b>	<b>3,554</b>	<b>3</b>	<b>24</b>	<b>125,416</b>	<b>137,675</b>
<b>FEMALES.</b>														
Scarcity of Employment ..	302	2	1	305	2,135	2,052	775	311	418	96	..	..	5,787	6,092
Illness ..	234	1	..	235	3,410	3,542	854	683	573	253	..	1	9,316	9,551
Accident ..	6	1	..	7	98	86	29	10	11	5	..	..	239	246
Industrial Dispute ..	5	..	..	5	51	212	9	6	4	3	..	..	285	290
Old Age ..	1	..	..	1	27	28	4	3	4	4	..	..	70	71
Other Cause ..	129	1	2	132	1,451	1,258	445	273	316	115	..	..	3,858	3,990
Cause not stated ..	38	..	..	38	440	398	125	62	69	33	..	..	1,127	1,165
<b>TOTAL ..</b>	<b>715</b>	<b>5</b>	<b>3</b>	<b>723</b>	<b>7,612</b>	<b>7,576</b>	<b>2,241</b>	<b>1,348</b>	<b>1,395</b>	<b>509</b>	<b>..</b>	<b>1</b>	<b>20,682</b>	<b>21,405</b>

**14. DURATION OF UNEMPLOYMENT.—Males and Females.—Census of the 4th April, 1921.**  
(Exclusive of full-blood Aborigines.)

DURATION OF UNEMPLOYMENT IN DAYS.	TROPICAL.				NON-TROPICAL.									Total Australia.
	Queensland.	Western Australia.	Northern Territory.	Total Tropical.	New South Wales.	Victoria.	Queensland.	South Australia.	Western Australia.	Tasmania.	Northern Territory.	Federal Capital Territory.	Total Non-Tropical.	
<b>MALES.</b>														
Under 10 ..	903	26	19	948	8,204	6,172	2,777	1,909	1,287	723	2	7	21,081	22,029
10 to 19 ..	842	26	17	885	7,669	4,810	2,454	1,302	1,110	673	1	6	18,025	18,910
20 „ 29 ..	811	24	18	853	5,458	2,947	1,696	810	697	324	..	2	11,934	12,787
30 „ 39 ..	760	31	16	807	4,184	2,317	1,399	665	540	260	..	1	9,366	10,173
40 „ 49 ..	490	16	10	516	2,526	1,353	863	415	306	123	..	1	5,587	6,103
50 „ 59 ..	427	6	2	435	1,522	756	512	209	239	85	..	1	3,324	3,759
60 „ 69 ..	643	16	18	677	2,172	1,341	767	406	267	126	..	..	5,079	5,756
70 „ 79 ..	607	8	8	623	1,605	810	632	216	224	71	..	..	3,558	4,181
80 „ 89 ..	405	4	12	421	806	498	356	162	119	43	..	..	1,984	2,405
90 or over ..	4,466	106	192	4,764	10,816	6,563	4,700	1,910	1,527	616	..	5	26,137	30,901
Not stated ..	1,274	29	27	1,330	9,066	4,865	2,608	1,228	1,063	510	..	1	19,341	20,671
<b>TOTAL ..</b>	<b>11,628</b>	<b>292</b>	<b>339</b>	<b>12,259</b>	<b>54,028</b>	<b>32,432</b>	<b>18,764</b>	<b>9,232</b>	<b>7,379</b>	<b>3,554</b>	<b>3</b>	<b>24</b>	<b>125,416</b>	<b>137,675</b>
<b>FEMALES.</b>														
Under 10 ..	97	1	1	99	1,208	1,249	329	240	212	82	..	..	3,320	3,419
10 to 19 ..	82	..	1	83	1,012	1,061	291	170	186	67	..	..	2,787	2,870
20 „ 29 ..	65	1	..	66	748	662	194	130	129	54	..	..	1,917	1,983
30 „ 39 ..	51	..	..	51	600	527	145	106	125	37	..	..	1,540	1,591
40 „ 49 ..	41	..	..	41	350	325	109	73	78	21	..	..	956	997
50 „ 59 ..	24	..	..	24	213	202	77	41	48	19	..	..	600	624
60 „ 69 ..	28	1	1	30	298	324	114	67	58	26	..	..	887	917
70 „ 79 ..	22	1	..	23	235	216	94	29	59	16	..	1	650	673
80 „ 89 ..	15	..	..	15	121	124	33	21	22	5	..	..	326	341
90 or over ..	170	..	..	170	1,438	1,725	538	269	266	107	..	..	4,343	4,513
Not stated ..	120	1	..	121	1,389	1,161	317	202	212	75	..	..	3,356	3,477
<b>TOTAL ..</b>	<b>715</b>	<b>5</b>	<b>3</b>	<b>723</b>	<b>7,612</b>	<b>7,576</b>	<b>2,241</b>	<b>1,348</b>	<b>1,395</b>	<b>509</b>	<b>..</b>	<b>1</b>	<b>20,682</b>	<b>21,405</b>

CHAS. H. WICKENS,  
Commonwealth Statistician and Actuary.

Commonwealth Bureau of Census and Statistics,  
Melbourne, 23rd December, 1925.

