1864-5.

VICTORIA.

STATISTICS

OF THE

COLONY OF VICTORIA,

FOR THE YEAR

1863.

COMPILED FROM OFFICIAL RECORDS IN THE REGISTRAR-GENERAL'S OFFICE.

PRESENTED TO BOTH HOUSES OF PARLIAMENT BY HIS EXCELLENCY'S COMMAND.

BY AUTHORITY:
JOHN FERRES, GOVERNMENT PRINTER, MELBOURNE.

No. 11.

APPROXIMATE COST OF RETURN.

Detailed Particulars.	Amount.		
	£	s.	d.
Cost of preparation.*			
Printing	462	16	0
Total .. .. £	462	16	0

It is impossible to give the cost of preparing this Return.

CONTENTS.

	PAGE
PART I.—POPULATION	5
II.—PRODUCTION	27
III.—ACCUMULATION	49
IV.—RELIGIOUS, MORAL, AND INTELLECTUAL PROGRESS	63
V.—LITIGATION, CRIME, ETC.	81
VI.—INTERCHANGE	139
VII.—FINANCE	273
VIII.—VITAL STATISTICS, ETC.	307
GENERAL INDEX	355

STATISTICAL SUMMARY OF VICTORIA FROM 1836 TO 1863 INCLUSIVE.

YEAR.	POPULATION. Males.	Females.	Persons.	Births.	Deaths.	Marriages.	Immigration.	Emigration.	Flour Mills.	Manufactories, Works, &c.	LAND SALES. Number of Acres.	Amount realized.
												£
1836	186	38	224	1	3	...	...	...	...	...	...	...
1837	984	280	1,264	7	1	1	740	...	...	...	88	7,116
1838	3,080	431	3,511	28	20	15	1,260	...	...	...	38,694	33,977
1839	4,104	1,718	5,822	142	57	67	3,221	...	...	...	38,280	70,936
1840	7,254	3,037	10,291	358	198	177	4,080	...	...	...	83,561	212,300
1841	14,391	6,025	20,416	618	319	406	6,908	839	...	...	49,311	49,311
1842	15,691	8,108	23,799	1,025	413	514	4,136	1,964	...	...	16,698	21,085
1843	15,893	8,211	24,103	1,317	313	364	1,264	2,000	...	...	7,338	8,996
1844	17,626	9,108	26,734	1,336	240	328	2,648	1,423	...	...	181	985
1845	20,624	10,656	31,280	1,521	327	316	4,335	1,519	...	...	3,655	8,718
1846	23,531	14,803	38,334	1,598	328	301	3,678	1,776	...	...	4,601	19,194
1847	26,004	16,932	42,936	1,661	361	337	4,568	1,540	...	...	27,337	62,127
1848	30,697	20,693	51,390	1,789	405	351	6,235	1,869	...	...	17,345	31,716
1849	39,556	26,664	66,220	1,913	693	593	14,618	1,892	...	...	27,610	70,146
1850	45,495	30,667	76,162	2,673	780	969	10,760	3,304	22	46	40,042	97,970
1851	58,235	39,254	97,489	3,049	1,165	1,023	15,433	3,708	27	58	93,707	201,840
1852	110,825	57,496	168,321	3,756	2,105	1,358	94,864	21,038	33	57	231,227	671,053
1853	146,456	75,980	222,436	3,095*	3,213*	2,550	92,312	42,443	20	208	283,928	1,548,441
1854	205,629	106,678	312,307	7,549	6,261	3,765	83,410	34,975	40	152	405,679	1,337,965
1855	234,450	129,874	364,324	11,941	6,603	3,847	66,571	26,395	51	227	438,272	783,654
1856	255,827	141,733	397,560	14,420	5,726	4,116	41,594	21,187	77	213	437,562	742,318
1857	297,547	165,588	463,135	17,384	7,449	4,524	74,255	20,471	66	386	506,383	1,067,450
1858	323,576	180,943	504,519	19,929	9,015	4,552	56,168	25,882	89	421	253,794	638,850
1859	335,708	194,554	530,262	22,092	9,469	4,769	32,736	19,615	97	407	459,082	814,184
1860	328,251	209,596	537,847	22,863	12,081	4,361	29,037	21,689	94	475	492,248	663,238
1861	321,724	220,076	541,800	23,461	10,529	4,434	28,212	35,898	104	422	514,745	628,588
1862	325,766	229,976	555,744	24,391	10,080	4,525	37,636	38,203	104	603	844,969	910,882
1863	330,571	243,760	574,331	23,906	9,502	4,227	38,983	34,800	110	646	295,180	450,646

YEAR.	Number of Acres under Cultivation.	LIVE STOCK. Horses.	Horned Cattle.	Sheep.	Pigs.	SHIPPING. Inwards. Number of Vessels.	Inwards. Tonnage.	Outwards. Number of Vessels.	Outwards. Tonnage.	EXPORTS OF COLONIAL PRODUCE. Gold. Quantity.	Gold. Value.	Wool. (Value.)	Tallow. (Value.)
										oz.	£	£	£
1836	50	75	155	41,332	...	...	...	...	...	...	...	...	...
1837	...	...	...	...	...	140	12,754	140	13,424	...	...	11,639	98
1838	150	524	13,272	310,946	...	137	11,717	138	11,879	...	...	21,631	489
1839	2,069	...	...	...	...	...	...	189	20,352	...	...	45,226	396
1840	3,210	2,372	50,837	782,283	...	262	43,418	232	84,334	...	...	67,302	953
1841	4,881	...	...	...	...	279	59,500	228	34,136	...	...	85,736	786
1842	8,124	4,065	100,792	1,404,333	...	237	43,760	225	34,265	...	...	151,446	975
1843	12,073	6,278	167,156	1,602,798	...	288	43,603	230	27,802	...	...	201,399	1,700
1844	16,529	7,076	167,873	1,860,912	...	229	29,266	247	34,596	...	...	174,044	13,907
1845	25,134	9,289	231,602	1,792,527	5,986	273	31,337	281	31,114	...	...	396,537	12,267
1846	31,376	11,400	290,439	2,996,992	5,501	349	40,569	340	35,717	...	...	351,441	3,049
1847	38,290	13,292	322,824	4,164,203	5,015	423	47,665	425	49,634	...	...	565,205	15,602
1848	40,279	16,495	356,698	5,130,277	5,658	462	67,618	446	56,094	...	...	656,521	37,268
1849	45,975	16,733	346,562	5,318,046	...	484	97,003	460	82,909	...	...	574,594	100,261
1850	52,341	21,219	376,806	6,032,783	9,260	555	108,030	506	87,087	...	...	828,190	132,853
1851	57,472	22,086	390,923	6,589,923	7,372	712	122,426	658	111,005	145,147	580,587	734,618	123,903
1852	36,771	34,021	431,380	6,551,506	8,996	1,657	408,216	1,475	350,296	2,724,933	10,899,733	1,062,787	60,261
1853	34,816	16,186	410,139	5,594,220	...	2,594	721,473	2,268	664,867	3,150,021	12,600,083	1,651,871	13,251
1854	54,905	27,038	481,640	5,332,007	9,278	2,596	794,604	2,607	798,837	2,392,065	9,568,252	2,016,114	22,750
1855	115,135	33,430	534,113	4,577,872	20,686	1,907	551,726	1,925	581,557	2,793,065	11,172,261	1,405,659	29,117
1856	179,983	47,832	646,613	4,641,548	52,227	1,920	538,602	1,959	538,369	2,985,696	11,942,783	1,506,813	35,980
1857	237,729	55,683	614,537	4,766,022	43,832	2,190	694,564	2,207	684,529	2,761,528	11,046,113	1,335,642	82,368
1858	298,960	68,322	699,330	5,578,413	37,756	2,034	648,103	2,013	641,254	2,628,168	10,119,752	1,678,220	48,987
1859	356,728	89,288	683,534	5,794,127	50,865	2,026	634,131	2,056	661,518	2,280,676	9,122,702	1,756,950	10,354
1860	419,380	76,536	722,332	5,780,896	61,258	1,814	581,642	1,841	592,187	2,156,661	8,626,642	2,095,066	18,269
1861	439,895	84,057	628,092	6,239,258	43,480	1,778	549,195	1,690	540,807	1,967,420	7,869,758	2,088,713	75,784
1862	465,430	86,067	576,601	6,764,851	52,991	1,715	558,188	1,768	581,692	1,658,285	6,685,192	2,350,956	86,515
1863	507,798	103,328	675,272	7,115,943	72,655	1,732	594,061	1,782	618,052	1,627,066	6,520,957	2,049,421	33,871

YEAR.	Hides and Skins. (Value.)	Imports. (Total Value.)	Exports. (Total Value.)	Revenue for the Service of each Year.	Expenditure for the Service of each Year.	SCHOOLS. Number of Schools.	Scholars.	Number of Churches, Chapels, &c.	Convictions in the Supreme Court.
	£	£	£	£	£				
1836	...	...	...	...	9,165	...	...	...	...
1837	22	113,379	12,178	6,071	5,872	...	...	...	...
1838	117	78,230	97,998	40,020	16,874	4	78	...	...
1839	249	204,722	77,684	74,698	35,848	4	250	6	...
1840	251	435,367	128,860	255,984	70,129	11	695	13	...
1841	561	384,399	200,305	152,826	201,363	20	691	...	...
1842	801	277,427	198,783	87,296	124,631	...	...	...	...
1843	743	188,036	254,482	73,565	87,165	...	...	...	...
1844	989	151,062	256,847	69,913	63,048	...	...	...	...
1845	1,913	248,293	453,597	96,539	43,941	...	...	...	...
1846	2,258	315,361	423,201	96,347	51,095	...	...	...	...
1847	3,267	437,696	668,511	136,293	73,460	...	...	...	...
1848	2,066	373,676	675,359	144,761	140,260	...	...	...	...
1849	2,184	479,831	755,326	229,388	140,259	...	...	...	...
1850	5,196	744,925	1,041,796	259,433	196,440	150	6,807	28	111
1851	7,414	1,056,437	1,422,902	392,455	410,864	129	7,060	39	170
1852	13,306	4,069,742	7,451,549	1,634,448	978,922	115	7,841	49	471
1853	11,811	15,842,637	11,061,544	3,233,346	3,216,509	208	13,033	196	562
1854	29,465	17,659,051	11,775,204	3,087,986	4,185,708	391	20,107	167	370
1855	41,871	12,007,939	13,493,333	2,728,656	2,612,807	436	24,478	319	309
1856	72,103	14,962,269	15,489,760	2,972,496	2,668,834	455	28,393	473	272
1857	191,828	17,256,209	15,079,519	3,328,903	2,968,658	675	36,671	587	425
1858	108,527	15,108,249	13,989,209	2,973,383	3,029,720	740	42,432	645	535
1859	172,446	15,622,891	13,867,859	3,261,104	3,393,946	779	46,265	649	582
1860	144,236	15,093,730	12,962,704	3,082,461	3,316,307	886	51,668	874	416
1861	100,384	13,532,452	13,828,606	2,952,101	3,092,021	859	56,473	989	462
1862	130,350	13,487,787	13,039,429	3,269,079	3,039,497	939	65,541	1,137	414
1863	106,264	14,118,727	13,566,296	†2,720,786	†1,997,314	1,019	69,612	1,359	375

* The number of Births and Deaths given for 1853 are all of which there is any record, but they are known to be considerably under the mark. It is supposed that each in reality amounted to not less than 8,000. The deficiency has arisen owing to the system of registering Births and Deaths having been entirely changed during the year 1853, and to the new system not having been at first properly understood. In consequence of this, and also owing to the unsettled state of the gold-field population, it is known that many children born were neither baptized nor registered, and many persons who died were buried without registration or funeral service.

† The figures of Revenue and Expenditure given for 1863 are only the receipts and disbursements *during* 1863, on account of that year. The whole returns of Revenue and Expenditure, *for the service of* 1863, will also include the receipts and payments on account of that year, down to the end of 1864. These statements had not been made up in the Treasury when this sheet was sent to the press.

No. 11*.

WILLIAM HENRY ARCHER, Registrar-General.

STATISTICS

OF

THE COLONY OF VICTORIA, 1863.

PART I.

POPULATION.

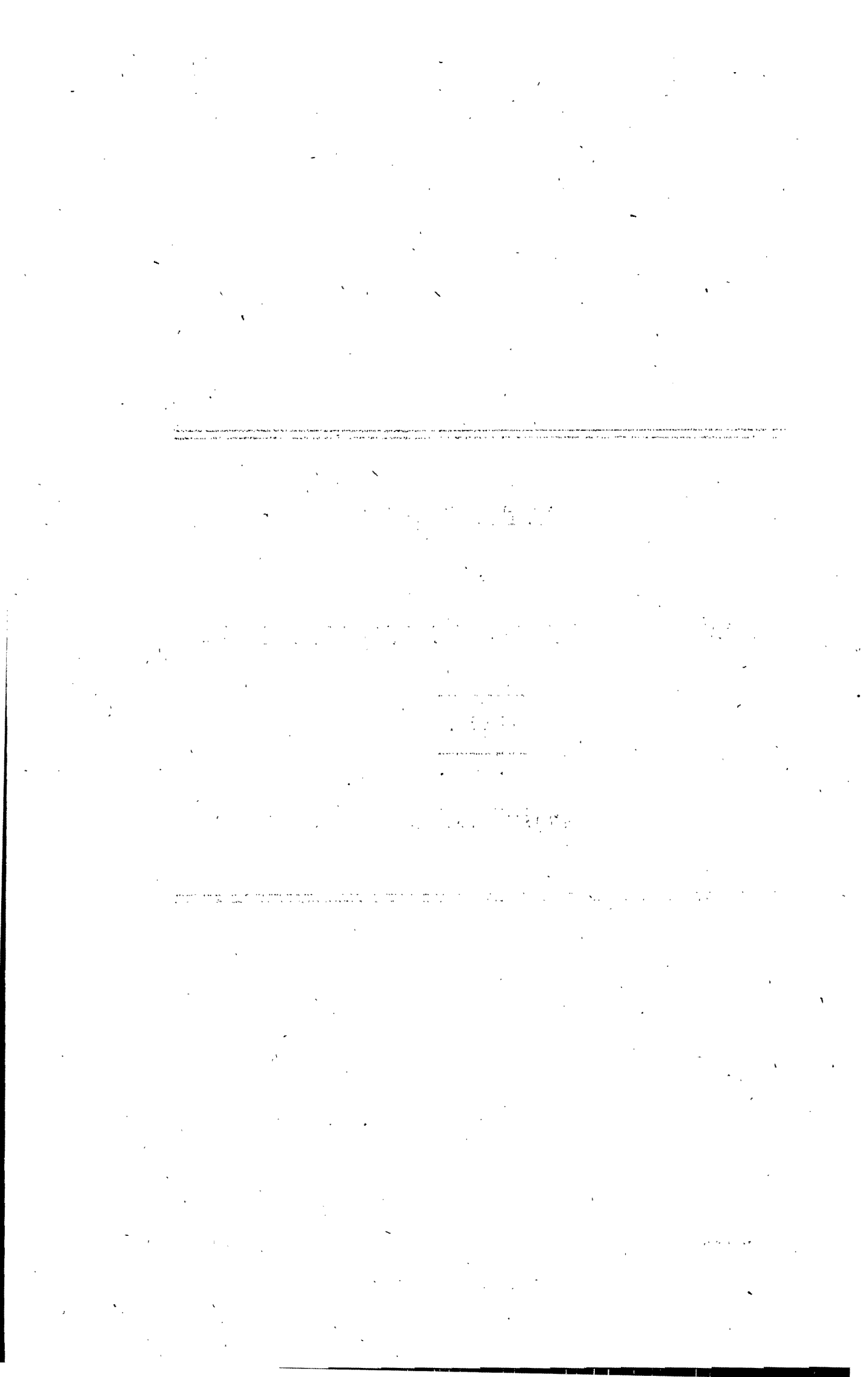

PART I.—POPULATION.

CONTENTS.

	Page
Immigration	9
Government Immigration	11
Immigration from the United Kingdom	11
Emigration	12
Immigration and Emigration—(I.)	14
„ „ (II.)	14
„ „ Decennial Return	16
Chinese Immigration and Emigration	16
Population—Increase or Decrease in 1863	16
„ „ „ in each Quarter	17
„ of Victoria—Decennial Return	18
„ on the Gold Fields	18
Aboriginal Population	19
Corporate Towns and Municipal Boroughs	20
Municipalities —Return for Seven Years	21
Shires and Road Districts	22
Road Districts.—Return for Seven Years	24
Naturalization.—Native Places and Ages	25
„ Occupations and Ages	26

STATISTICS OF VICTORIA, 1863.

POPULATION.

IMMIGRATION.

RETURN classifying the Immigrants who arrived in the Colony of Victoria by Sea during the Year 1863, showing the Number of Adults, Children, and Infants arriving in each Month, and distinguishing those coming from the adjacent Colonies, the United Kingdom, and Foreign Ports.

Month.	Place of Departure.																	
	New South Wales.						South and Western Australia.						Tasmania.					
	Adults.		Children 12 to 1 year.		Infants.		Adults.		Children 12 to 1 year.		Infants.		Adults.		Children 12 to 1 year.		Infants.	
	Males.	Females.	Males.	Females.	Males.	Females.	Males.	Females.	Males.	Females.	Males.	Females.	Males.	Females.	Males.	Females.	Males.	Females.
January	312	89	11	13	1	...	122	51	11	19	1	...	179	105	12	15	2	2
February	278	86	13	13	...	1	157	37	12	5	3	...	197	89	13	15	2	1
March	293	89	6	11	...	...	196	52	18	14	3	...	291	169	31	33	5	3
April	237	80	15	13	1	...	159	78	29	15	1	...	164	105	19	21	6	3
May	256	79	8	7	...	...	83	43	13	8	...	...	183	119	30	20	2	1
June	189	47	12	9	...	1	92	31	13	10	...	...	135	66	16	13	2	...
July	224	84	11	14	...	...	64	21	11	7	...	1	155	84	14	13	2	1
August	237	56	13	10	1	...	88	43	15	9	2	2	173	80	15	9	1	...
September	263	68	9	6	6	...	70	34	7	6	1	1	203	94	25	20	2	2
October	282	77	13	10	2	1	86	29	10	10	2	...	124	64	18	15	7	1
November	193	66	6	15	3	2	86	46	8	13	2	1	157	58	23	11	3	1
December	290	72	8	2	...	...	122	37	13	10	3	1	144	73	5	4	...	...
Total	3,054	893	125	123	14	5	1,325	502	160	126	18	6	2,105	1,106	221	189	34	15

IMMIGRATION.

RETURN classifying the Immigrants who arrived in the Colony of Victoria, by Sea, during the Year 1863, showing the Number of Adults, Children, and Infants arriving in each Month, and distinguishing those coming from the adjacent Colonies, the United Kingdom, and Foreign Ports—*continued.*

Month.	Place of Departure.																					
	New Zealand and South Seas.						Total from the neighboring Colonies.						The United Kingdom.						Foreign Ports.					
	Adults.		Children 12 to 1 year.		Infants.		Adults.		Children 12 to 1 year.		Infants.		Adults.		Children 12 to 1 year.		Infants.		Adults.		Children 12 to 1 year.		Infants.	
	Males.	Females	Males.	Females	Males.	Females	Males.	Females	Males.	Females	Males.	Females	Males.	Females	Males.	Females	Males.	Females	Males.	Females	Males.	Females	Males.	Females
January	326	29	4	8	...	...	939	274	38	55	4	2	832	339	83	75	20	13	23	5	3	...	...	...
February	420	23	8	5	1	1	1,052	235	46	38	6	3	716	580	96	103	31	13	31	7	2	1	...	...
March	595	21	3	2	2	...	1,375	331	58	60	10	3	315	233	51	27	9	6	62	13	3	3	...	...
April	910	43	7	5	...	...	1,470	306	70	54	8	3	818	947	132	140	20	14	55	12	7	8	1	2
May	857	31	9	7	5	1	1,379	272	60	42	7	2	284	96	23	17	3	5	72	18	1	7	...	4
June	690	31	4	3	...	...	1,106	175	45	35	2	1	1,420	1,305	219	223	33	36	45	11	4	2	...	...
July	561	77	6	8	...	...	1,004	266	42	42	2	2	994	653	119	109	30	18	94	9	8	6	1	...
August	571	18	7	3	2	...	1,069	197	50	31	6	2	1,040	937	142	159	25	32	59	10	5	3	...	...
September	460	34	9	13	1	1	996	230	50	45	10	4	678	611	78	73	20	23	76	9	3	...	...	...
October	354	27	7	7	...	1	846	197	48	42	11	3	321	393	54	44	10	11	25	7	4	2	1	1
November	433	33	11	10	1	1	869	203	48	49	9	5	1,157	838	162	167	29	37	99	19	6	5	...	...
December	1,067	46	14	12	2	2	1,623	228	40	28	5	3	869	776	125	120	38	31	44	10	6	4	2	2
Total ...	7,244	413	89	83	14	7	13,728	2,914	595	521	80	33	9,444	7,708	1,284	1,247	268	239	685	130	52	41	5	9

GENERAL TOTAL.

Month.	Adults.		Children 12 to 1 year.		Infants.		Total Persons.	Month.	Adults.		Children 12 to 1 year.		Infants.		Total Persons.
	Males.	Females.	Males.	Females.	Males.	Females.			Males.	Females.	Males.	Females.	Males.	Females.	
January	1,794	618	124	130	24	15	2,705	August	2,168	1,144	197	183	31	34	3,757
February	1,799	822	144	142	37	16	2,960	September	1,750	850	131	118	30	27	2,906
March	1,752	577	112	90	19	9	2,559	October	1,192	597	106	81	22	15	2,020
April	2,343	1,265	209	202	29	19	4,067	November	2,125	1,060	216	221	38	42	3,702
May	1,735	386	84	66	10	11	2,292	December	2,536	1,014	171	152	45	36	3,954
June	2,571	1,491	268	260	35	37	4,662								
July	2,092	928	169	157	33	20	3,399	Total	23,857	10,752	1,931	1,809	353	281	38,983

WILLIAM HENRY ARCHER, Registrar-General.

GOVERNMENT IMMIGRATION.

RETURN of the Number of Persons who arrived in Victoria in Government Immigrant Vessels during the Year 1863.

Month.	Adults.		Children.		Infants.		Total Souls.
	Males.	Females.	Males.	Females.	Males.	Females.	
February	37	282	15	12	6	3	355
April	72	471	32	21	10	3	609
June	32	223	10	10	5	5	285
August	51	301	16	20	7	3	398
September	30	226	9	10	4	5	284
October	30	227	14	11	5	2	289
December	43	287	7	10	7	8	362
Total	295	2,017	103	94	44	29	2,582*

* Of this number, 540, viz., 15 males and 494 females were Passage Warrant Holders.

J. CHATFIELD TYLER,
Immigration Agent.

IMMIGRATION FROM THE UNITED KINGDOM.

RETURN showing the Number of Assisted and Unassisted Immigrants who arrived in Victoria, from the United Kingdom, during the Year 1863.

Description of Immigrants.	Adults.		Children.		Total Souls.
	Males.	Females.	Males.	Females.	
Warrant Holders in Private Passenger Ships	2,240	2,745	531	524	6,040
Warrant Holders in Government Immigrant Ships	15	494	14	17	540
Government Immigrants	280	1,523	133	106	2,042
Total Warrant Holders and Government Immigrants	2,535	4,762	678	647	8,622
Unassisted Immigrants	6,909	2,946	874	839	11,568
Total	9,444	7,708	1,552	1,486	20,190

J. CHATFIELD TYLER,
Immigration Agent

EMIGRATION.

RETURN classifying the Emigrants who departed from the Colony of Victoria by Sea, during the Year 1863, showing the Number of Adults, Children, and Infants leaving during each Month, and distinguishing those proceeding to the adjacent Colonies, to the United Kingdom, and to Foreign Ports.

Month.	Place of Destination.																	
	New South Wales and Queensland.						South and Western Australia.						Tasmania.					
	Adults.		Children 12 to 1 year.		Infants.		Adults.		Children 12 to 1 year.		Infants.		Adults.		Children 12 to 1 year.		Infants.	
	Males.	Females.	Males.	Females.	Males.	Females.	Males.	Females.	Males.	Females.	Males.	Females.	Males.	Females.	Males.	Females.	Males.	Females.
January	321	115	38	30	4	2	52	32	9	5	...	1	59	48	13	9	1	3
February	186	69	18	21	6	1	87	46	9	16	1	...	38	21	3	2	...	...
March	295	109	21	30	10	...	105	38	13	8	5	1	26	22	2	1	...	...
April	207	107	24	20	5	3	162	37	11	9	2	3	40	23	7	7	...	...
May	256	104	32	20	4	...	66	18	3	1	...	...	21	15	8	4	1	2
June	238	101	12	13	6	1	73	23	14	10	3	...	43	21	10	5	...	...
July	198	75	14	14	4	2	58	18	7	4	2	2	16	16	3	7	...	...
August	236	82	15	12	2	...	73	28	2	3	...	...	36	17	...	1	...	...
September	221	98	23	30	5	1	72	28	4	4	1	...	43	35	5	7	1	1
October	219	71	24	22	2	3	90	31	9	5	4	2	31	14	1	...	...	...
November	156	77	18	12	4	1	117	24	6	8	3	1	15	9	7	7	1	...
December	223	79	17	17	2	4	120	35	7	10	3	1	51	45	4	10	1	2
Total	2,756	1,087	256	241	54	18	1,075	358	94	83	24	11	419	286	63	60	5	8

EMIGRATION.

RETURN classifying the Emigrants who departed from the Colony of Victoria by Sea, during the Year 1863, showing the Number of Adults, Children, and Infants leaving during each Month, and distinguishing those proceeding to the adjacent Colonies, to the United Kingdom, and to Foreign Ports—*continued*.

Month.	Place of Destination.																					
	New Zealand and South Seas.						Total to the neighboring Colonies.						The United Kingdom.						Foreign Ports.					
	Adults.		Children 12 to 1 year.		Infants.		Adults.		Children 12 to 1 year.		Infants.		Adults.		Children 12 to 1 year.		Infants.		Adults.		Children 12 to 1 year.		Infants.	
	Males.	Females	Males.	Females	Males.	Females	Males.	Females	Males.	Females	Males.	Females	Males.	Females	Males.	Females	Males.	Females	Males.	Females	Males.	Females	Males.	Females
January	3,056	244	89	89	27	26	3,488	439	149	133	32	32	239	77	34	36	14	...	323	11	1	...	1	...
February	4,082	350	99	90	19	33	4,393	486	129	129	26	34	300	112	46	33	14	2	8	...	...	...	...	...
March	3,239	332	120	102	22	25	3,665	501	156	141	37	26	214	68	29	25	10	...	24	9	3	3	...	1
April	745	220	98	91	23	29	1,154	387	140	127	30	35	118	52	26	24	8	1	17	3	...	...	...	...
May	453	157	85	74	16	10	796	294	128	99	21	12	496	152	60	52	10	12	556	9	2	1	...	...
June	433	185	68	50	13	18	787	330	104	78	22	19	168	45	27	19	10	...	18	10	1	...	...	...
July	371	103	33	38	10	7	643	212	57	63	16	11	79	28	12	8	3	1	22	8	3	5	...	...
August	1,140	171	63	60	17	16	1,485	298	80	76	19	16	123	32	20	13	8	...	256	11	...	3	...	1
September	1,360	162	71	61	21	19	1,696	323	103	102	28	21	176	52	24	12	5	2	232	8	3	2	1	...
October	1,207	218	78	90	18	22	1,547	334	112	117	24	27	61	16	4	3	1	1	41	4	...	...	...	...
November	847	172	72	64	16	13	1,135	282	103	91	24	15	127	51	23	17	2	5	16	5	1	3	1	1
December	411	173	65	61	5	18	805	332	93	98	11	25	168	48	16	17	...	6	483	4	3	2	...	...
Total	17,344	2,487	941	870	207	236	21,594	4,218	1,354	1,254	290	273	2,269	733	321	259	85	30	1,996	82	17	19	3	3

GENERAL TOTAL.

Month.	Adults.		Children 12 to 1 year.		Infants.		Total Persons.
	Males.	Females.	Males.	Females.	Males.	Females.	
January	4,050	527	184	169	47	32	5,009
February	4,701	598	175	162	40	36	5,712
March	3,903	578	188	169	47	27	4,912
April	1,289	442	166	151	38	36	2,122
May	1,848	455	190	152	31	24	2,700
June	973	385	132	97	32	19	1,638
July	744	248	72	76	19	12	1,171
August	1,864	341	100	92	27	17	2,441
September	2,104	383	130	116	34	23	2,790
October	1,649	354	116	120	25	28	2,292
November	1,278	338	127	111	27	21	1,902
December	1,456	384	112	117	11	31	2,111
Total	25,859	5,033	1,692	1,532	378	306	34,800

WILLIAM HENRY ARCHER, Registrar-General.

IMMIGRATION AND EMIGRATION.—(I.)

RETURN of the Immigration by Sea, both Unassisted and Assisted, and of the Emigration by Sea during the Year 1863.

1863.	Males.	Females.	Persons.
Immigrants—Unassisted	22,928	7,433	30,361
„ Partially Assisted	2,800	3,780	6,580
„ Wholly Assisted	413	1,629	2,042
Total Immigrants	26,141	12,842	38,983
„ Emigrants	27,929	6,871	34,800
Immigrants in excess of Emigrants	...	5,971	4,183
Emigrants in excess of Immigrants	1,788	...	...

WILLIAM HENRY ARCHER,
Registrar-General.

IMMIGRATION AND EMIGRATION.—(II.)

RETURN of Immigration and Emigration by Sea during the Year 1863, showing the Excess of the former over the latter, or the contrary, and distinguishing the Numbers of Adults, Children, and Infants, from and to the adjacent Colonies, the United Kingdom, and Foreign Ports.

	Place of Departure and Destination.																	
	New South Wales and Queensland.						South and Western Australia.						Tasmania.					
	Adults.		Children 12 to 1 year.		Infants.		Adults.		Children 12 to 1 year.		Infants.		Adults.		Children 12 to 1 year.		Infants.	
	Males.	Females.	Males.	Females.	Males.	Females.	Males.	Females.	Males.	Females.	Males.	Females.	Males.	Females.	Males.	Females.	Males.	Females.
Immigration	3,054	893	125	123	14	5	1,325	502	160	126	18	6	2,105	1,106	221	189	34	15
Emigration	2,756	1,087	256	241	54	18	1,075	358	94	83	24	11	419	286	63	60	5	8
Immigration in excess of Emigration	298	...	...	...	...	...	250	144	66	43	...	...	1,686	820	158	129	29	7
Emigration in excess of Immigration	...	194	131	118	40	13	...	...	...	...		5	...	...	...	...	...	...

IMMIGRATION AND EMIGRATION.—(II.)

RETURN of Immigration and Emigration by Sea during the Year 1863, showing the Excess of the former over the latter, or the contrary, and distinguishing the Numbers of Adults, Children, and Infants, from and to the adjacent Colonies, the United Kingdom, and Foreign Ports—*continued.*

	Place of Departure and Destination.																							
	New Zealand and South Seas.						Total from and to the neighboring Colonies.						The United Kingdom.						Foreign Ports.					
	Adults.		Children 12 to 1 year.		Infants.		Adults.		Children 12 to 1 year.		Infants.		Adults.		Children 12 to 1 year.		Infants.		Adults.		Children 12 to 1 year.		Infants.	
	Males.	Females	Males.	Females	Males.	Females	Males.	Females	Males.	Females	Males.	Females	Males.	Females	Males.	Females	Males.	Females	Males.	Females	Males.	Females	Males.	Females
Immigration ...	7,244	413	89	83	14	7	13,728	2,914	595	521	80	33	9,444	7,708	1,284	1,247	268	239	685	130	52	41	5	9
Emigration	17,344	2,487	941	870	207	236	21,594	4,218	1,354	1,254	290	273	2,269	733	321	259	85	30	1,996	82	17	19	3	3
Immigration in excess of Emigration ...	...	...	...	...	...	...	...	...	...	...	...	...	7,175	6,975	963	988	183	209	...	48	35	22	2	6
Emigration in excess of Immigration ...	10,100	2,074	852	787	193	229	7,866	1,304	759	733	210	240	...	...	...	...	...	...	1,311	...	...	...	...	...

GENERAL TOTAL.

	Adults.		Children 12 to 1 year.		Infants.		Total Persons.
	Males.	Females.	Males.	Females.	Males.	Females.	
Immigration	23,857	10,752	1,931	1,809	353	281	38,983
Emigration	25,859	5,033	1,692	1,532	378	306	34,800
Immigration in excess of Emigration	...	5,719	239	277	...	...	4,183
Emigration in excess of Immigration	2,002	...	...	...	25	25	...

WILLIAM HENRY ARCHER, Registrar-General.

IMMIGRATION AND EMIGRATION.—DECENNIAL RETURN.

Year.	IMMIGRATION.			EMIGRATION.		
	Males.	Females.	Persons.	Males.	Females.	Persons.
1854	57,369	26,041	83,410	28,669	6,306	34,975
1855	47,889	18,682	66,571	20,585	5,810	26,395
1856	28,335	13,259	41,594	17,362	3,825	21,187
1857	51,951	22,304	74,255	16,752	3,719	20,471
1858	43,006	13,162	56,168	21,691	4,191	25,882
1859	21,961	10,774	32,735	15,349	4,266	19,615
1860	19,566	9,471	29,037	17,220	4,469	21,689
1861	18,491	8,421	26,912	30,914	4,984	35,898
1862	28,434	9,402	37,836	31,043	7,160	38,203
1863	26,141	12,842	38,983	27,929	6,871	34,800

WILLIAM HENRY ARCHER,
Registrar-General.

CHINESE IMMIGRATION AND EMIGRATION.

RETURN showing the Number of Chinese who arrived in the Colony of Victoria and departed therefrom during the Year 1863.

Month.	Number of Chinese.	
	Arrivals.	Departures.
January	...	305
February	...	...
March	5	...
April	3	...
May	1	534
June	...	...
July	*21	...
August	14	218
September	30	212
October	...	12
November	...	...
December	6	478
Total	80	1,759

* This number includes a Chinese woman, and a female child nine years of age. The rest of the arrivals and all the departures were of males.

J. CHATFIELD TYLER,
Secretary and Immigration Agent.

POPULATION.—INCREASE OR DECREASE IN 1863.

RETURN showing the Increase or Decrease of the Population of Victoria.

1863.	Males.	Females.	Persons.
Population on the 1st January	325,768	229,976	555,744
Increase by excess of Births over Deaths during the year ...	6,591	7,813	14,404
Increase of Female Population by excess of Immigration over Emigration during the year	...	5,971	5,971
	332,359	243,760	576,119
Decrease of Male Population by excess of Emigration over Immigration during the year	1,788	...	1,788
Population on the 31st December	330,571	243,760	574.331
Increase during the year	4,803	13,784	18,587

WILLIAM HENRY ARCHER,
Registrar-General.

POPULATION.—INCREASE OR DECREASE IN EACH QUARTER.

RETURN showing the Increase or Decrease of the Population of Victoria during each of the four Quarters of 1863.

FIRST QUARTER.

1863.	Males.	Females.	Persons.
Population on the 1st January	325,768	229,976	555,744
Increase by excess of Births over Deaths during the Quarter	935	1,319	2,254
Increase of Female Population by excess of Immigration over Emigration during the Quarter	...	121	121
	326,703	231,416	558,119
Decrease of Male Population by excess of Emigration over Immigration during the Quarter	7,530	...	7,530
Population on the 31st March	319,173	231,416	550,589
Increase of Females during the Quarter	...	1,440	...
Decrease of Males and Persons during the Quarter	6,595	...	5,155

SECOND QUARTER.

Population on the 1st April	319,173	231,416	550,589
Increase by excess of Births over Deaths during the Quarter	1,661	2,006	3,667
Increase of Population by excess of Immigration over Emigration during the Quarter	2,585	1,976	4,561
Population on the 30th June	323,419	235,398	558,817
Increase during the Quarter	4,246	3,982	8,228

THIRD QUARTER.

Population on the 1st July	323,419	235,398	558,817
Increase by excess of Births over Deaths during the Quarter	2,221	2,434	4,655
Increase of Population by excess of Immigration over Emigration during the Quarter	1,507	2,153	3,660
Population on the 30th September	327,147	239,985	567,132
Increase during the Quarter	3,728	4,587	8,315

FOURTH QUARTER.

Population on the 1st October	327,147	239,985	567,132
Increase by excess of Births over Deaths during the Quarter	1,774	2,054	3,828
Increase of Population by excess of Immigration over Emigration during the Quarter	1,650	1,721	3,371
Population on the 31st December	330,571	243,760	574,331
Increase during the Quarter	3,424	3,775	7,199

WILLIAM HENRY ARCHER,
Registrar-General.

POPULATION OF VICTORIA—DECENNIAL RETURN.

Year.	Males.	Females.	Total.
1854	205,629	106,678	312,307
1855	234,450	129,874	364,324
1856	255,827	141,733	397,560
1857	297,547	165,588	463,135
1858	323,576	180,943	504,519
1859	335,708	194,554	530,262
1860	328,251	209,596	537,847
1861	321,724	220,076	541,800
1862	325,768	229,976	555,744
1863	330,571	243,760	574,331

NOTE.—This Return shows the Population on the 31st December of each Year.

WILLIAM HENRY ARCHER,
Registrar-General.

POPULATION ON THE GOLD FIELDS.

RETURN of the Estimated Population on the various Gold Fields on the 31st December, 1863.

Mining Districts.	Alluvial Miners.		Quartz Miners.		Total.		Grand Total Miners.	Grand Total of all classes.
	Europeans.	Chinese.	Europeans.	Chinese.	Europeans.	Chinese.		
Ballarat District	10,865	4,268	2,383	...	13,248	4,268	17,516	58,294
Beechworth District	11,815	7,200	1,985	...	13,800	7,200	21,000	38,675
Sandhurst District ...	8,064	1,769	3,297	...	11,361	1,769	13,130	33,227
Maryborough District ...	12,180	3,130	4,774	12	16,954	3,142	20,096	42,676
Castlemaine District ...	7,433	5,344	2,566	...	9,999	5,344	15,343	45,749
Ararat District	3,693	1,560	656	...	4,349	1,560	5,909	14,579
Total ...	54,050	23,271	15,661	12	69,711	23,283	92,994	233,200

R. BROUGH SMYTH,
Secretary for Mines.

ABORIGINAL POPULATION.

RETURN of the Estimated Numbers and Distribution of the Aboriginal Population in the Colony during the Year 1863.

NUMBER AND LOCATION OF ABORIGINES.

Districts.	Localities and Tribes.	Authority.	Total number of men, women, and children.	
Southern ...	Wawoorong or Yarra tribe	Green	22	
	Boonoorong or Coast tribe	Thomas	11	33
South-Western ...	Geelong and Colac tribes	Green	28	
	Camperdown	Green	40	
	Warrnambool	Musgrove	51	
	Belfast and Port Fairy	Green	17	
	Portland	Green	100	
	Casterton	Green	45	
	Balmoral	Green	53	
	Hamilton	Learmonth	58	
	Mortlake	Green	43	
	Mount Emu and Ballarat	Porteous	69	
	Wickliffe, Mount Rouse, and Hexham	Gray	70	
	Bacchus Marsh	Maclean and Young ...	33	
	Franklynford	Stanbridge	38	645
North-Western ...	Yaako-yaako tribe	Goodwin	66	
	Yarre-yarre tribe	Goodwin	39	
	Kamink tribe	Goodwin	27	
	Kulkyne, Lower Murray	Green	50	
	Swan Hill, Lower Murray	Green	171	
	Boort, Lower Loddon	Green	65	
	Gunbower	Houston	72	
	Cobram	Green	38	
	Horsham and vicinity	Speiseke	31	
	Glenelg and Mount Talbot	Speiseke	45	
	Richardson and Morton Plains	Speiseke	52	
	Lake Hindmarsh and vicinity	Speiseke	112	768
Northern ...	Campaspe and Echuca	Strutt	74	
	Goulburn	Green	95	169
South-Eastern ...	Port Albert	Hagenauer	17	
	La Trobe and Rosedale	Hagenauer	51	
	Macalister, Mafra, Upper Mitchell, Omeo, &c. ...	Hagenauer	52	
	Nicholson, Tambo, Bruethen, and Lake Tyers ...	Hagenauer	66	
	Buchan, Snowy River, &c.	Hagenauer	35	221
North-Eastern ...	Tangamballanga	Green	45	
	Barnawartha	Green	27	72
				1,908

NOTE.

The principle adopted last year has been adhered to in compiling the above return, namely, to obtain from one person, where possible, returns for a whole district, using the other returns only as a check.

The above figures must be taken as approximations only. It would be very difficult and expensive to take a census yearly, and no good purpose would be served if it were done.

There is apparently a reduction in the total numbers amounting to 257, which is accounted for thus:—The Taa-Tatty and Lutchye-lutchye tribes, numbering 180, improperly included in Mr. Goodwin's return last year, are omitted in this; and at Swan Hill Mr. Green could find only 171 blacks, less by 44 than last year's return. The reduction, therefore, in the total sum is only 33.

Comparing the tables district by district, it will be seen that the Southern is 1 less than last year. In the South-western there is an increase of 71, which is thus accounted for: Franklynford, numbering 23, was omitted last year; and in other cases more recently careful returns made by the Honorary Correspondents have been substituted for those obtained by Mr. Green during his hasty visit to the Western district. The difference in the numbers for the North-western district have been already explained; and those observed in the Northern, South-eastern, and North-eastern districts do not call for remark.

The figures in the table are sufficient to show that the aborigines are not decreasing so rapidly as is generally supposed. If, instead of looking at the totals, which are liable to error, for reasons already explained, we compare the returns made by Honorary Correspondents who have a complete knowledge of the blacks under their charge, and who keep accurate accounts of the births and deaths, we shall see that in no case is the diminution very startling, having regard to the habits and present condition of this people.

It is to be regretted that it has been necessary to use last year's returns for some localities; but it is almost unreasonable to expect the Honorary Correspondents to make elaborate returns every year.

The Central Board are now in possession of the names and other particulars of 1738 aborigines; those respecting whom such information is wanting amount to 120, and they are located principally at Wickliffe, Mount Rouse, Hexham, Bacchus Marsh, and Warrnambool.

As the above return is imperfect, the Central Board would be glad if Honorary Correspondents and others possessing information would communicate with the Secretary. There is reason to believe that some aborigines in the central part of Victoria are not included.

R. BROUGH SMYTH,
Secretary to the Central Board for the Protection of Aborigines

CORPORATE TOWNS AND MUNICIPAL BOROUGHS.

RETURN of the Area, Population, Number of Dwellings, Amount of Rate levied, and Total and Annual Value of Rateable Property in the various Corporate Towns and Municipal Boroughs throughout the Colony of Victoria at the time the last Rate was struck; also, the Amount of Revenue and Expenditure for the Year 1863.

Name of Corporate Town or Municipal Borough.	Estimated Area in Acres.	Estimated Population	Estimated Number of Dwellings.	Date when last Rate was struck.	Amount of Rate levied in the Pound.	Estimated Total Value of Rateable Property.	Estimated Annual Value of Rateable Property.	Revenue.			Expenditure.
								From Government.	From Local Sources	From All Sources.	
					s. d.	£ s. d.	£ s. d.	£ s. d.	£ s. d.	£ s. d.	£ s. d.
Amherst	5,760	4,600	2,000	Jan. 21, 1863 ...	2 0	16,432 10 0	1,643 5 0	724 4 9	1,484 12 6	2,208 17 3	2,208 17 3
Ararat	3,840	1,200	347	Jan. 11, 1862 ...	1 0	20,000 0 0	12,302 0 0	519 18 0	488 5 8	1,008 3 8	1,387 17 8
Avoca	5,760	1,500	360	May, 1863 ...	1 0	60,000 0 0	12,000 0 0	435 14 2	769 1 5	1,204 15 7	1,156 11 2
Ballarat	3,000	10,000	3,109	June 22, 1863 ...	2 0	700,000 0 0	102,434 11 0	2,950 12 11	8,098 13 10	11,049 6 9	16,659 15 6
Ballarat East	4,320	15,000	3,500	Nov. 4, 1863 ...	2 0	480,036 0 0	80,006 0 0	3,823 14 3	5,958 12 3	9,782 6 6	11,154 5 11
Beechworth	1,562	2,600	620	Nov. 21, 1862 ...	1 6	162,758 10 0	22,600 12 0	393 9 8	1,527 1 5	1,920 11 1	2,105 2 8
Belfast	5,440	2,300	420	Jan. 28, 1864 ...	1 6	150,000 0 0	13,330 10 0	350 13 0	891 5 5	1,241 18 5	1,399 14 5
Brighton	2,812	2,600	537	April 20, 1863 ...	1 0	291,120 0 0	24,260 0 0	995 12 4	1,580 16 0	2,576 8 4	1,783 14 5
Brown's and Scarsdale	5,760	4,000	700	Nov. 16, 1863 ...	1 6	40,000 0 0	8,500 0 0	1,121 6 0	1,049 4 0	2,170 10 0	1,833 7 0
Brunswick	5,760	3,000	726	Jan., 1863 ...	1 0	207,610 0 0	20,761 0 0	492 9 6	3,592 11 3	4,084 19 9	3,794 0 1
Buninyong	3,360	1,500	300	Sept. 9, 1863 ...	1 0	34,565 0 0	6,913 0 0	275 14 8	447 11 3	723 5 11	850 2 7
Carisbrook	5,760	1,500	500	Dec. 21, 1863 ...	1 0	80,000 0 0	6,587 18 0	500 12 2	917 18 10	1,418 11 0	1,476 8 10
Castlemaine	5,760	9,500	2,000	May 12, 1863 ...	1 0	537,124 0 0	76,732 0 0	2,602 18 4	4,633 6 10	7,236 5 2	9,053 2 4
Chewton	5,760	4,000	914	April 16, 1863...	1 0	33,677 5 0	9,895 17 0	518 5 10	442 17 7	961 3 5	1,221 1 11
Chiltern	1,120	1,760	396	March 20, 1863	1 0	40,432 0 0	7,608 0 0	410 3 9	180 4 8	590 8 5	541 10 2
Clunes	5,760	2,800	750	Feb. 4, 1863 ...	2 0	60,000 0 0	14,817 0 0	1,580 16 2[1]	1,413 18 0	3,127 14 9	3,230 17 7
Collingwood East	1,300	13,000	4,000	Jan. 6, 1863 ...	1 0	768,630 0 0	76,863 0 0	2,004 19 8	3,831 19 1	5,836 18 9	5,112 0 6
Creswick	4,760	2,600	700	Feb. 17, 1863 ...	2 0	70,140 0 0	13,080 10 0	770 3 4	1,453 1 11	2,223 5 3	1,541 9 4
Daylesford	4,800	4,500	1,000	Jan., 1863 ...	1 6	290,000 0 0	28,198 0 0	1,720 3 6	1,543 7 6	3,263 11 0	3,147 3 3
Dunolly	5,757½	2,000	400	Dec. 21, 1863 ...	1 6	84,654 7 6	9,080 4 3	353 9 1	850 0 3	1,203 9 4	1,399 15 7
Eaglehawk	3,737	4,000	1,097	Dec. 11, 1862 ...	1 3	56,083 10 0	18,694 10 0	1,167 5 4	1,122 17 8	2,290 3 6	1,879 8 7
Emerald Hill	2,292	9,500	2,150	Sept. 30, 1863 ...	1 3	450,000 0 0	60,000 0 0	940 10 10	3,727 15 6	4,668 6 4	6,101 1 11
Essendon and Flemington ...	4,907	1,580	395	May 18, 1863 ...	1 0	148,806 0 0	14,880 0 0	1,182 14 4	768 14 3	1,951 8 7	1,220 8 10
Fitz Roy	800	12,000	2,748	Dec. 23, 1863 ...	1 3	946,000 0 0	94,696 0 0	3,318 3 10	7,773 9 0	11,091 12 10	10,486 17 2[2]
Footscray [3]	4,101	1,069	281	Sept. 12, 1862 ...	1 0	125,261 10 0	12,526 3 0	199 16 7	414 15 6	614 12 1	639 12 7
Geelong	3,800	16,000	3,650	Jan. 23, 1863 ...	1 10	666,534 0 0	111,089 0 0	2,812 0 0	12,297 10 8	15,109 10 8	15,939 0 6
Gisborne	640	300	110	Dec. 18, 1863 ...	1 0	26,290 5 0	2,629 5 0	188 18 4	442 7 9	631 6 1	626 5 6
Hamilton	5,333	1,500	284	Feb. 11, 1863 ...	1 3	85,000 0 0	14,060 0 0	686 19 7	913 15 5	1,600 15 0	1,130 9 7
Hawthorn	2,236	2,339	507	Nov. 23, 1863 ...	1 0	235,104 0 0	19,592 0 0	948 17 4	2,013 7 8	2,962 5 0	2,008 9 1
Heathcote	4,160	1,200	450	June 4, 1863 ...	1 0	82,865 0 0	8,286 10 0	342 3 8	402 2 4	744 6 0[4]	1,593 8 5
Hotham	502	7,000	1,700	Dec. 14, 1863 ...	1 3	325,000 0 0	34,000 0 0	1,713 10 6	2,199 15 6	3,913 6 0	3,790 18 1
Inglewood	2,560	2,000	400	March 4, 1863...	1 6	80,000 0 0	12,000 0 0	1,170 5 10	584 16 9	1,780 2 7	1,461 11 6
Kew	3,400	1,600	323	Dec. 8, 1863 ...	2 0	202,000 0 0	17,132 8 0	915 6 10	1,561 11 8	2,476 18 6	2,105 6 2
Kilmore	646½	1,800	460	Dec. 21, 1863 ...	1 0	88,204 0 0	11,025 0 0	483 3 8	845 6 0	1,328 9 8	1,529 15 7
Kyneton	830	2,094	464	June 1, 1863 ...	1 6	135,882 0 0	19,411 15 0	677 13 7	1,593 2 8	2,270 16 3	3,234 17 4
Maldon	5,760	3,250	800	Nov. 30, 1863 ...	1 6	16,402 0 0	1,230 0 0	904 3 2	1,191 4 0	2,095 7 2	2,281 3 6
Malmsbury	3,520	1,400	350	Dec. 9, 1863 ...	1 0	73,300 8 0	7,330 8 0	699 2 2	367 7 0	1,066 9 2	969 12 6
Maryborough	5,760	2,447	921	Aug. 11, 1863 ...	1 6	121,226 0 0	17,318 0 0	2,704 1 8[5]	1,628 19 1	4,333 0 9	4,911 4 5

Melbourne	4,000	41,000	8,850	April 13, 1863...	1	0	4,445,664	0	0	555,708	0	0	7,031	0	0	64,495	14	9	71,526	14	9	69,708	18	8
Moonambel	5,000	700	150	Feb. 5, 1863 ...	1	6	10,824	0	0	5,412	0	0	554	6	8	183	0	4	737	7	0	645	1	2
Newtown and Chilwell	1,347½	4,500	1,450	April 13, 1863...	1	9	281,560	0	0	28,156	0	0	1,280	18	7	3,249	4	6	4,530	3	1	4,530	3	1
Portland	4,160	2,500	630	Feb. 11, 1863 ...	1	0	136,341	0	0	17,042	12	6	323	15	11	1,191	13	3	1,515	9	2	2,199	8	7
Prahran	2,400	10,500	2,650	April 27, 1863...	1	0	692,984	0	0	86,623	0	0	1,257	16	2	6,578	7	0	7,836	3	3	7,770	16	10
Queenscliff	1,760	640	160	Nov. 23, 1863 ...	1	6	41,567	12	6	4,618	12	6	200	0	0	181	19	8	381	19	8	75	15	8
Richmond	2,400	12,000	2,000	July 9, 1863 ...	1	0	699,651	12	0	58,304	6	0	760	3	10	4,426	18	10	5,187	2	8	4,850	18	10
Rutherglen [6]	1,280	1,200	250	Dec. 11, 1862 ...	1	6	19,292	13	0	7,635	0	0	459	4	1	572	12	6	1,031	16	7	1,000	0	0
Sale	2,250	1,030	206	Nov. 11, 1863 ...	1	0	160,000	0	0	8,000	0	0	333	6	8	632	0	0	965	6	8	83	0	0
Sandhurst	7,520	15,000	5,000	Aug. 30, 1863 ...	1	6	1,098,160	0	0	109,816	0	0	1,100	0	0	12,652	17	2	13,806	17	2	13,337	18	4
Sandridge	2,300	3,900	1,027	Nov. 24, 1863 ...	1	3	314,102	0	0	38,921	0	0	1,816	3	2	2,613	12	3	4,429	15	5	4,285	7	4
Smythesdale	1,440	800	250	Nov. 19, 1863 ...	1	6	36,250	0	0	7,250	0	0	632	2	10	744	3	1	1,376	5	11	1,184	15	0
South Barwon	9,000	1,400	400	Nov. 17, 1863 ...	0	9	96,230	0	0	9,623	0	0	213	2	2	2,483	8	1	2,696	10	3	2,744	13	9
St. Arnaud	6,256	1,050	290	Dec. 9, 1863 ...	1	3	59,200	0	0	7,413	0	0	786	10	6	797	1	4	1,583	11	10	945	6	9
St. Kilda	2,320	7,756	1,401	April 1, 1863 ...	1	0	[6] 947,625	0	0	75,967	0	0	1,338	18	0	4,386	1	10	5,874	19	10	6,230	15	0
Taradale	5,760	1,500	400	Aug. 12, 1863 ...	1	0	61,460	0	0	7,682	10	0	543	12	8	474	19	0	1,018	11	8	1,593	10	7
Wangaratta [7]	5,760	1,200	168	Dec. 23, 1863 ...	1	0	55,526	13	4	8,329	0	0	Nil			169	12	3	169	12	3	Nil		
Warrnambool	3,262½	2,300	502	Feb. 4, 1863 ...	1	3	140,370	0	0	12,896	0	0	591	7	4	3,564	0	6	4,155	7	10	3,988	4	5
Williamstown	2,540	5,000	1,250	July 13, 1863 ...	1	3	373,980	0	0	37,398	0	0	604	4	2	2,302	13	0	2,906	17	2	3,006	17	2
Woodend [8]	10,240	1,800	400	May 13, 1863 ...	1	0	88,100	0	0	8,810	11	0	680	0	0	470	0	0	1,150	0	0	1,021	15	2
Total	224,131¾	276,815	67,803	...	...		17,750,026	16	4	2,119,119	18	3	64,106	11	1	193,173	7	5	257,641	18	8	262,169	15	9

[1] In addition to this amount, £2,000 was received from Government for the construction of a reservoir dam for Clunes water supply.
[2] In addition, about £4,800 was expended in kerbing and channelling public streets, the funds being derived from a loan of £5,000 undertaken for public improvements.
[3] This return is for the year ending 30th June, 1863.
[4] In addition, the council borrowed £750 towards the erection of a Town Hall, which is to be repaid out of the rates during three years.
[5] A special grant of £2,000 for water supply is included in this return.
[6] These figures are taken from last year's returns. No return from the Rutherglen municipality has been received for 1863, although it has been repeatedly applied for.
[7] This borough was only established on the 16th July, 1863.
[8] This return is for the year ending 18th October, 1863.

WILLIAM HENRY ARCHER,
Registrar-General.

MUNICIPALITIES—RETURN FOR SEVEN YEARS.

Year.	Number of Municipalities formed.	Estimated Value of Rateable Property.				Revenue.			Expenditure.		
		Total.			Annual.						
		£	s.	d.	£	s.	d.	£	s.	d.	£	s.	d.
1857	19	2,557,794	0	0	...			219,960	5	8	296,176	14	4
1858	29	2,605,546	0	0	...			314,316	3	6	290,358	19	11
1859	37	3,384,737	0	0	...			318,623	11	7	353,869	11	2
1860	41	18,715,561	0	0	2,309,187	9	11	324,728	3	8	336,629	5	6
1861	48	20,690,476	0	0	2,171,766	15	1	284,177	15	7	287,819	15	9
1862	53	18,377,042	0	0	2,193,388	13	0	262,179	4	8	290,110	14	8
1863	58	17,750,027	0	0	2,119,119	18	3	257,641	18	8	262,169	15	9

WILLIAM HENRY ARCHER, Registrar-General.

SHIRES AND ROAD DISTRICTS.

RETURN of the Area, Population, Number of Dwellings, Amount of Rate levied, and Total and Annual Value of Rateable Property in the various Shires and Road Districts in the Colony of Victoria at the time the last rate was struck; also the Amount of Revenue and Expenditure for the Year 1863.

Name of Shire or District.	Estimated Area in Acres.	Estimated Population.	Estimated Number of Dwellings.	Date when last Rate was struck.	Amount of Rate levied. On Crown Lands held under License or Lease, per acre.	Amount of Rate levied. On Pasture Lands Alienated from the Crown, per acre.	Amount of Rate levied. On Cultivated Lands, per acre.	Amount of Rate levied. On the Annual Rental of Messuages, Tenements, and Dwelling-houses, in the pound.	Estimated Total Value of Rateable Property. £ s. d.	Estimated Annual Value of Rateable Property. £ s. d.	Revenue. From Government. £ s. d.	Revenue. From Local sources. £ s. d.	Revenue. From all sources. £ s. d.	Expenditure. £ s. d.
Alberton	1,543,680	2,500	600	Nov. 3, 1863	*a*	*a*	*a*	*a*	130,000 0 0	13,965 0 2	1,367 10 4	935 12 8	2,303 3 0	2,275 8 0
Amherst and Clunes ...	113,920	*	*	Dec. 8, 1862	½d.	1d.	1s.	1s.	...	...	477 2 0	965 3 2	1,442 5 2	1,947 3 1
Ararat	1,169,280	2,800	800	Nov. 25, 1863	*b*	*b*	*b*	*b*	*	27,839 15 5	1,250 0 0	1,387 9 1	2,637 9 1	2,015 11 10
Avoca	216,320	*	*	Feb. 9, 1863	1/16d.	¾d.	9d.	9d.	*	*	394 16 10	460 12 4	1,783 2 0	1,980 9 6
Bacchus Marsh & Maddingley	119,040	2,000	334	Dec. 7, 1863	¼d.	½d.	6d.	6d.	40,656 0 0	13,552 0 0	750 0 0	c 269 15 3	1,019 15 3	Nil
Ballarat, Shire of ...	126,720	*	*	Dec. 5, 1862	¼d.	1d.	1s.	1s.	...	...	8,159 10 3	5,674 3 3	13,833 13 6	15,833 14 7
Ballan	235,520	3,600	600	Nov. 18, 1863	*c*	*c*	*c*	*c*	...	...	1,000 0 0	900 11 5	1,900 11 5	1,642 3 10
Banuockburn	86,400	2,700	420	Dec. 9, 1862	Nil	1d	1s.	1s.	212,100 0 0	21,000 0 0	500 0 0	1,194 7 7	1,694 7 7	1,678 8 0
Baringhup	123,520	2,470	444	Nov. 23, 1863	*b*	*b*	*b*	*b*	76,461 0 0	10,923 15 11	Nil	541 3 9	541 3 9	74 19 6
Barrabool	89,600	4,100	660	Mar. 12, 1863	Nil	½d.	6d.	6d.	290,000 0 0	24,600 0 0	4,339 1 7	1,998 3 5	6,337 5 0	6,034 17 7
Belfast, Shire of	487,680	3,800	1,540	Nov. 28, 1863	*d*	*d*	*d*	*d*	540,980 0 0	54,098 15 6	4,254 5 3	2,287 12 2	6,541 17 5	9,529 6 1
Berwick	310,400	1,680	260	Nov. 4, 1863	*b*	*b*	*b*	*b*	99,188 0 0	9,188 0 0	1,700 0 0	695 11 11	2,395 11 11	2,100 14 4
Bet-Bet...	186,880	6,000	2,500	Mar. 18, 1863	1/16d.	¼d.	3d.	3d.	138,283 18 9	27,656 15 9	539 6 0	265 5 6	804 11 6	1,104 15 6
Boroondara	8,320	1,205	242	Nov. 14, 1863	*b*	*b*	*b*	*b*	62,262 18 0	8,894 14 0	634 2 4	951 6 4	1,585 8 8	1,508 12 0
Braybrook	58,080	1,200	230	Oct. 1, 1863	*b*	*b*	*b*	*b*	72,632 0 0	13,772 12 4	1,281 12 10	647 8 0	1,929 0 10	1,929 0 10
Broadmeadows	44,800	2,450	350	Nov. 23, 1863	*b*	*b*	*b*	*b*	363,120 0 0	18,789 0 0	798 14 9	1,703 8 6	2,502 3 3	2,629 5 6
Buckland	531,200	4,300	900	Nov. 24, 1862	¼d.	1d.	1s.	1s.	33,298 0 0	8,324 10 0	1,000 0 0	542 18 11	1,542 18 11	1,485 17 8
Bulla	64,640	2,405	185	Nov. 18, 1863	*b*	*b*	*b*	*b*	240,000 0 0	18,747 16 8	2,522 6 4	933 2 1	3,455 8 5	3,014 1 1
Bungaree	56,960	*	1,040	Mar. 14, 1863	½d.	1d.	1s.	1s.	*	*	Nil	349 9 5	349 9 5	207 14 3
Buninyong	184,960	7,500	1,200	Nov. 5, 1863	*b*	*b*	*b*	*b*	136,906 5 0	27,381 5 0	1,524 3 0	1,235 7 5	2,759 10 5	4,570 8 0
Campaspe	111,360	3,000	700	April 8, 1863	⅛d.	½d.	6d.	6d.	118,000 0 0	17,000 0 0	1,134 5 6	322 14 1	1,456 19 7	1,108 15 3
Campbell's Creek ...	5,120	3,800	900	Jan. 1, 1864	Nil	Nil	1s.	1s.	70,000 0 0	8,900 0 0	612 0 0	800 0 0	1,412 0 0	1,412 0 0
Carlsruhe	25,600	950	190	...	Nil	1d.	1s.	1s.	66,380 0 0	6,638 0 0	623 16 6	369 1 9	992 18 3	870 19 0
Caulfield	5,280	900	175	Jan. 7, 1863	Nil	1d.	1s.	1s.	100,000 0 0	9,200 0 0	368 5 9	354 6 8	722 12 5	1,081 6 2
Colac	298,240	2,450	420	Dec. 19, 1862	¼d	1d	1s.	1s.	175,400 0 0	35,080 0 0	1,410 1 2	1,400 8 6	2,810 9 8	2,810 9 8
Connewarre	25,920	500	119	Nov. 13, 1862	¼d.	1d	1s.	1s.	55,000 0 0	5,500 0 0	572 1 10	275 18 7	848 0 5	955 19 4
Corio	144,000	2,500	500	April 25, 1863	¼d.	½d.	6d.	6d.	328,300 0 0	30,090 0 0	1,091 0 0	569 13 7	1,660 13 7	1,660 13 7
Cranbourne	116,480	1,104	368	Nov. 18, 1863	*b*	*b*	*b*	*b*	179,404 3 9	11,960 10 7	1,148 10 6	747 18 11	1,896 9 5	1,678 16 8
Creswick, Shire of ...	111,360	3,500	700	Nov. 26, 1863	*b*	*b*	*b*	*b*	273,947 18 4	39,135 8 4	2,971 16 0	1,890 5 1	4,862 1 1	5,378 14 1
Dandenong	20,480	...	121	Dec. 5, 1863	*b*	*b*	*b*	*b*	...	4,674 10 0	1,000 0 0	278 17 6	1,278 17 6	1,076 10 9
Donnybrook & Wallan-wallan	52,480	1,850	265	Nov. 18, 1863	1/16d.†	¼d.†	3d.†	3d.†	340,000 0 0	11,460 0 0	300 0 0	367 7 2	667 7 2	46 11 8
Dundas, Shire of... ...	1,258,240	...	...	Dec. 22, 1863	*b*	*b*	*b*	*b*	...	109,421 0 0	2,917 9 2	1,596 8 5	4,513 17 7[2]	8,746 0 0
Eltham	344,960	1,500	150	Jan. 14, 1864	⅛d.	½d.	6d.	6d.	55,000 0 0	6,800 0 0	799 15 8	814 18 2	1,614 13 10	2,082 17 9
Epping	28,160	*	260	Nov. 2, 1863	*b*	*b*	*b*	*b*	*	9,832 10 0	1,171 2 8	1,677 0 11	2,848 3 7	2,297 13 5
Franklin and Yandoit ...	83,200	3,000	900	June 9, 1863	¼d.	1d.	1s.	1s.	106,000 0 0	10,600 0 0	486 13 6	603 4 10	1,089 18 4	842 11 9
Fryers	24,320	9,000	1,600	Dec. 27, 1863	...	...	9d.	9d.	35,000 0 0	8,300 0 0	469 18 0	304 14 2	774 12 2	974 1 11
Gardiner	7,680	1,000	200	Dec. 20, 1862	Nil	1d.	1s.	1s.	200,000 0 0	10,011 0 0	956 15 8	478 7 10	1,435 3 6	1,020 16 10

Gisborne	80,640	1,200	288	May 1, 1863	⅛d.	¾d.	9d.	1s.	86,400	0	0	6.480	0	0	Nil			376	10	5	376	10	5	373	14	0
Glenelg...	No Returns.—Board only recently formed.																									
Glenlyon	83,200	4,000	400	Dec. 26, 1863	*b*	*b*	*b*	*b*	124.050	0	0	12,405	0	0	489	12	0	497	7	6	986	19	6	986	19	6
Greensborough	24,320	672	120	Oct. 21, 1863	*b*	*b*	*b*	*b*	28,776	0	0	3,597	0	0	237	0	0	226	15	10	463	15	10	274	17	11
Hampden, Shire of ...	1,034,880	3,000	1,000	Nov. 25, 1863	*b*	*b*	*b*	*b*	...			...			5,480	0	0	3,046	0	0	8,526	0	0	6.836	2	10
Heathcote	526,720	*	350	Jan. 2, 1863	1/16d.	½d.	3d.	3d.	400,000	0	0	40,000	0	3	3,503	1	11	483	15	8	3,986	17	7	4,016	1	3
Heidelberg	7,680	1,200	300	Oct. 26, 1863	*c*	*c*	*c*	*c*	...			13,841	0	0	1,670	0	0	2,287	0	0	3,957	0	0	6,366	18	0
Horsham	6,778,240	2,000	150	Nov. 18, 1863	‡	1d.	1s.	1s.	*			22,576	16	6	1 356	17	8	1,128	16	5	5,347	6	1	6,058	11	6
Indented Heads	74.240	3,300	600	July 15, 1863	Nil	1d.	1s.	1s.	180,702	0	0	20,078	0	0	4,458	1	4	1,189	6	6	5,647	7	10	5,836	1	1
Indigo	63,360	1,600	260	Aug. 11, 1863	¼d.	1d.	1s.	1s.	18,425	0	0	3,685	0	0	250	0	0	102	10	0	352	10	0	117	6	6
Kangerong	48,640	...	120	Aug. 3, 1863	1/16d.	¾d.	9d.	9d.	35,000	0	0	3,297	0	0	500	0	5	98	0	0	598	0	0	231	0	0
Keilor	33,280	1,500	220	Nov. 18, 1863	*b*	*b*	*b*	*b*	166,400	0	0	9,300	0	0	Nil			465	0	0	465	0	0	33	12	6
Kingower and Wedderburn	648,320	4,500	1,200	Oct. 4, 1862	⅛d.	½d.	6d.	6d.	385,557	0	0	30,000	0	0	1,500	0	0	615	12	9	2,115	12	9	2.101	9	10
Lancefield	27,520	1,950	243	Nov. 3, 1862	¼d.	1d.	1s.	1s.	120,000	0	0	9,790	0	0	1,000	0	0	484	17	3	1.484	17	3	1,337	12	3
Lauriston and Edgecombe...	28,800	2,000	300	Dec. 7, 1863	Nil	¾d.	9d.	9d.	140,000	0	0	14,000	0	0	1,150	10	4	646	18	1	1,797	8	5	1,797	8	5
Lexton	172,800	...	...	Jan. 26, 1864	*b*	*b*	*b*		...			1,005	6	1	Nil			1,163	17	7	1,163	17	7	1,733	19	2
Maldon, Shire of...	No Returns.—Shire only recently formed.																									
Marong...	364,800	5,500	1,100	Sept. 16, 1862	⅛d.	½d.	6d.	6d.	539,720	13	4	26,986	6	8	2,015	19	0	580	13	11	2,596	12	11	4,077	2	9
Melton	73,600	1,000	212	Dec 28, 1863	*e*	*e*	*e*	*e*	...			...			593	0	0	456	0	0	2,000	0	0	2,000	0	0
Meredith	114,080	1,420	284	Aug. 3, 1863	¼d.	1d.	1s.	1s.	...			9,228	16	8	500	0	0	461	8	10	961	8	10	80	0	6
Metcalf...	102,400	1,700	600	Dec. 16, 1863	*b*	*b*	*b*	*b*	165,816	0	0	13,765	10	0	904	16	0	497	10	6	1,402	6	6	1,599	0	2
Moorabbin	19,200	4,200	697	June 16, 1863	Nil	1d.	1s	1s.	81,200	0	0	11,600	0	0	1,080	15	2	579	10	9	1,660	5	11	1,660	5	11
Mortlake	398,400	1,000	170	Nov. 24, 1863	*b*	*b*	*b*	*b*	*544,145	8	8	28,549	15	8	1,007	1	3	1,408	11	2	5,656	10	7[3]	3,871	4	1
Mount Eliza	89,600	890	178	...	*b*	*b*	*b*	*b*	100,000	0	0	10,000	0	0	2,731	12	0	394	1	0	3,125	13	0	2,948	14	8
Mount Jeffcott	1,464,320	700	230	Nov. 30, 1863	*f*	*f*	*f*	*f*	16,063	5	0	5,691	6	10	Nil			Nil			569	1	4	Nil		
Mount Rouse, Shire of ...	367,360	1,500	300	Nov. 14, 1862	¼d.	1d.	1s.	1s.	405,480	0	0	37,057	0	0	3,563	0	0	2,278	0	0	5,841	0	0	4,854	0	0
Newstead	65,920	4,800	800	July 20, 1863	⅛d.	1d.	1s.	1s.	100,000	0	0	20,000	0	0	1,038	0	0	890	0	0	1,928	0	0	1,800	0	0
North Harrow	873,600	1,000	26[4]	Mar. 8, 1863	1/20d.	½d.	1s5d	1s. 5d.	*			16.000	0	0	Nil			198	16	6	198	16	6	124	14	6
North Ovens	106,240	1,220	244	Oct. 8, 1862	⅛d.	½d.	6d.	6d.	83,667	0	0	12,550	0	0	500	0	0	345	7	10	845	7	10	539	7	0
Nunawading	16,640	1,084	241	Nov. 12, 1863	*b*	*b*	*b*	*b*	...			5,004	8	0	631	2	4	214	15	11	845	18	3	440	0	0
Oakleigh and Mulgrave ...	17,920	1,250	320	Dec. 17, 1863	Nil	¾d to 4d	1½d to 7½d.	1s.	76,760	0	0	7,676	0	0	334	5	1	322	12	9	656	17	10	656	17	10
Oxley	417,920	700	112	Dec. 13, 1862	¼d.	1d.	1s	1s.	61,433	0	0	9,215	10	2	500	0	0	474	16	7	974	16	7	1,146	13	1
Pentridge	4,800	1,289	320	Nov. 1, 1863	Nil	½d.	6d.	6d.	70,910	0	0	7,091	0	0	340	18	8	773	1	5	1,114	0	1	883	4	4
Portland	1,014,400	3,000	518	Mar. 12, 1863	¼d.	1d.	1s.	1s.	*			*			5,367	10	0	2,517	13	3	7,885	3	3	10,263	6	6
Pyalong	No Returns.—Board only recently formed.																									
Ripon, Shire of	365,440	6,000	1,400	May 26, 1863	¼d.	1d.	1s.	1s.	298,569	0	0	40,000	0	0	1,811	0	8	1,600	0	0	3,411	0	8	2,971	0	0
Rutherglen	176,640	5,000	700	Oct. 8, 1862	⅛d.	½d.	6d.	6d.	280,000	0	0	28,000	0	0	1,000	0	0	739	7	4	1,739	7	4	1.483	0	10
Saint Arnaud	583,680	2,800	...	Dec. 4, 1863	*f*	*f*	*f*	*f*	8,900	5	11	4,616	4	3	1,525	5	7	831	15	9	2,357	1	4	2,784	6	9
Seymour	85,760	1,512	189	Oct. 21, 1863	*b*	*b*	*b*	*b*	...			9,000	0	0	Nil			289	12	0	289	12	0	145	2	4
Shelford	235,520	...	317	Nov. 18, 1863	¼d to ½d	1d. to 3½d.	4d. to 1s.	1s.	253,930	0	0	25,393	17	10	670	0	0	2,433	12	1	3,103	12	1	2,902	19	11
Springfield	64,000	843	176	Dec. 16, 1863	*b*	*b*	*b*	*b*	101,770	0	0	10,294	8	9	1,000	0	0	208	1	4	1,208	1	4	1,208	1	4
Stanley	148,480	5,000	900	Dec. 23, 1862	¼d.	1d.	1s.	1s.	*			13,933	0	0	500	0	0	850	7	9	1,350	7	9	1,454	18	5
Stawell...	403,200	3,200	850	Oct. 13, 1863	⅛d.	½d.	6d.	6d.	120,000	0	0	25,000	0	0	457	5	2	650	3	0	1,107	8	2	1,203	6	0
Strathfieldsaye	113,280	6,000	1,014	May 27, 1863	⅛d.	1d.	1s.	1s.	101,473	0	0	27,369	0	0	533	2	6	858	14	11	1,391	17	5	1,465	7	8
Swan Hill	2,012,800	550	65	Dec. 7, 1863	*d*	*d*	*d*	*d*	157,170	0	0	15,717	6	8	250	0	0	546	4	11	796	4	11	157	15	3
Templestowe	12,800	1,272	212	Dec. 17, 1863	¼d.	1d.	1s.	1s.	66,640	0	0	4,760	0	0	300	19	8	142	10	1	443	9	9	389	13	9

[1] £442 2s. due to the Bulla Road Board from the Broadmeadows Road Board, being a balance of tolls.
[2] In addition to this amount, there was a balance of £4,556 18s. 6d. from last year.
[3] This amount includes balance brought over from last year.
[4] Only 26 dwellings returned as rated.

a 3½ per cent. on net annual value of all rateable property.
b 5 per cent. on net annual value of all rateable property.
c 2½ per cent. on net annual value of all rateable property.
d 7½ per cent. on net annual value of all rateable property.
e 3¾ per cent. on net annual value of all rateable property.
f 10 per cent. on net annual value of all rateable property.

* Those marked with an asterisk are not known.
† And on 18th November an additional rate of 2½ per cent. on all rateable property.
‡ One-third of the annual rent paid to Government for valuation.

NOTE.—In several instances the above returns are incomplete, especially as regards the estimated population, number of dwellings, and total and annual values of rateable property. The totals of these columns do not, therefore, represent the sum of these items in all the Shires and Road Districts.

SHIRES AND ROAD DISTRICTS.

RETURN of the Area, Population, Number of Dwellings, Amount of Rate levied, and Total and Annual Value of Rateable Property in the various Shires and Road Districts in the Colony of Victoria at the time the last rate was struck; also the Amount of Revenue and Expenditure for the Year 1863—*continued.*

Name of Shire or District.	Estimated Area in Acres.	Estimated Population.	Estimated Number of Dwellings.	Date when last Rate was struck.	Amount of Rate levied. On Crown Lands held under License or Lease, per acre.	On Pasture Lands Alienated from the Crown, per acre.	On Cultivated Lands, per acre.	On the Annual Rental of Messuages, Tenements, and Dwelling-houses, in the pound.	Estimated Total Value of Rateable Property.	Estimated Annual Value of Rateable Property.	Revenue. From Government.	From Local sources.	From all sources.	Expenditure.
									£ s. d.	£ s. d.	£ s. d.	£ s. d.	£ s. d.	£ s. d.
Tullaroop	142,080	7,875	1,970	Feb. 13, 1863	½d.	½d.	6d.	6d.	257,500 0 0	25,756 0 0	923 0 2	730 13 9	1,653 13 11	2,506 10 7
Tylden and Trentham ...	42,880	1,000	200	Dec. 19, 1863	½d.	1d.	1s.	1s.	100,000 0 0	10,000 0 0	668 1 2	375 6 0	1,043 7 2	1,033 7 2
Upper Plenty or Morang ...	17,280	1,700	240	Nov. 7, 1863	*b*	*b*	*b*	*b*	124,000 0 0	6,981 15 0	1,200 0 0	399 14 11	1,599 14 11	1,306 9 0
Upper Yarra	57,600	590	170	Dec. 1, 1863	*b*	*b*	*b*	*b*	20,000 0 0	5,776 0 0	175 12 6	260 10 6	436 3 0	561 7 6
Waranga	755,840	No Returns received.												
Warrnambool	488,320	3,500	980	Nov. 23, 1863	*b*	*b*	*b*	*b*	600,000 0 0	54,132 0 0	3,692 2 10	2,219 7 7	5,911 10 5	10,848 17 10
Whittlesea	62,080	875	175	Mar. 7, 1863	¼d.	1d.	1s.	1s.	48,530 0 0	5,040 0 0	409 11 0	204 15 6	614 6 6	201 4 3
Willowmavin	5,120	600	110	Oct. 16, 1863	*b*	*b*	*b*	*b*	24,646 0 0	2,441 0 0	Nil	92 6 6	92 6 6	103 18 4
Winchelsea	211,200	1,850	340	Dec. 10, 1862	¼d.	1d.	1s.	1s.	240,000 0 0	21,200 0 0	1,384 8 8	769 1 6	2,153 10 2	2,750 18 0
Woady Yaloak	96,640	6,500	1,600	Nov. 18, 1863	¼d.	1d.	1s.	1s.	131,218 0 0	27,559 0 0	1,448 1 8	2,090 9 3	3,538 10 11	3,347 4 6
Woodend, Newham, & Rochford	40,320	1,047	161	April 2, 1863	1d.	1d.	1s.	1s.	81,750 0 0	8,175 0 0	369 17 6	367 4 0	737 1 6	973 15 11
Woodstock	28,800	700	100	Nov. 18, 1863	*b*	*b*	*b*	*b*	118,325 0 0	4,733 10 0	Nil	249 0 9	249 0 9	462 18 6
Wooragee	42,880	3,000	500	Dec. 22, 1863	*b*	*b*	*b*	*b*	...	7,935 6 0	200 0 0	Nil	200 0 0	108 19 0
Wyndham	183,680	1,400	170	Dec. 16, 1863	*g*	*g*	*g*	*g*	504,150 0 0	30,247 0 0	500 0 0	819 5 6	1,319 5 6	1,017 12 7
Yackandandah	373,120	9,000	600	Dec. 14, 1863	3/16d.	3/16d.	9d.	1s.	380,000 0 0	21,813 0 0	...	...	...	...
Total	30,314,080	216,753	44,915	...	...	...	...	...	12,487,402 16 9	1,479,681 4 9	112,247 15 3	79,723 11 8	200,521 11 3	212,042 10 6

b 5 per cent. on net annual value of all rateable property. *g* 3⅓ per cent. on net annual value of all rateable property.

NOTE.—In several instances the above returns are incomplete, especially as regards the estimated population, number of dwellings, and total and annual values of rateable property. The totals of these columns do not, therefore, represent the sum of these items in all the Shires and Road Districts.

WILLIAM HENRY ARCHER, Registrar-General.

ROAD DISTRICTS.—RETURN FOR SEVEN YEARS.

Year.	Number of Road Districts formed.	Estimated Value of Rateable Property. Total.	Estimated Value of Rateable Property. Annual.	Revenue.	Expenditure.
		£	£ s. d.	£ s. d.	£ s. d.
1857	16	641,112	...	58,113 0 11	53,482 0 9
1858	24	2,663,398	...	98,780 2 7	91,300 5 3
1859	30	8,107,226	582,559 14 11	118,620 8 7	115,256 18 1
1860	42	5,409,687	494,029 8 6	122,469 18 1	125,852 5 11
1861	60	9,916,311	1,023,759 14 11	146,128 14 2	131,091 10 9
1862	84	4,231,308*	562,496 5 9*	226,833 5 3	198,647 17 0
1863	98†	12,487,403	1,479,681 4 9	200,521 11 3	212,042 10 6

* This Total and Annual Value for the year 1862 does not apply, as in other years, to all the Rateable Property in the District, but only to Messuages, Tenements, and Dwelling-houses. † Of this number eight were Shires.

WILLIAM HENRY ARCHER, Registrar-General.

NATURALIZATION.—NATIVE PLACES AND AGES.

RETURN of the Number, Native Places, and Ages of Foreigners who have procured Certificates of Naturalization in the Colony of Victoria during the Year 1863.

Native Place.		Ages.										Total.
		Years— 20 to 25.	Years— 25 to 30.	Years— 30 to 35.	Years— 35 to 40.	Years— 40 to 45.	Years— 45 to 50.	Years— 50 to 55.	Years— 55 to 60.	Years— 60 to 65.	Years— 65 to 70.	
Austria		...	...	...	...	...	...	...	1	...	...	1
Belgium		...	...	...	2	...	...	...	...	...	...	2
China		...	2	5	1	...	...	...	...	...	...	8
Denmark		2	5	6	2	1	1	...	...	1	...	18
France		...	3	2	2	1	...	...	...	...	...	8
Germany ...	Altona	...	...	1	...	...	...	...	...	...	...	1
	Anhault Dessau	1	...	...	...	...	...	...	...	...	...	1
	Baden	...	1	...	...	...	...	...	...	...	...	1
	Bavaria	1	...	...	...	1	...	...	...	...	...	2
	Brunswick	...	1	...	...	...	...	...	...	...	...	1
	Hamburg	...	1	1	...	...	...	...	...	...	...	2
	Hanover	1	...	8	4	2	...	...	1	...	...	16
	Hesse	1	1	...	1	...	...	...	...	...	...	3
	Kurhessen	...	...	...	...	1	...	...	...	...	...	1
	Lubec	...	...	1	...	...	...	...	...	...	...	1
	Mecklenburg	...	...	3	...	1	...	1	...	...	...	5
	Nassau	1	1	...	1	...	...	...	...	...	...	3
	Oldenburg	...	...	...	1	...	...	...	...	...	...	1
	Wurtemburg	...	1	1	1	...	...	...	...	...	...	3
Holland		...	2	1	...	...	...	...	...	...	...	3
Italy		...	...	3	1	1	...	...	...	...	...	5
Netherlands		...	...	1	...	...	...	...	...	...	...	1
Norway		...	...	1	3	...	...	...	...	...	...	4
Poland		1	...	1	1	1	...	...	1	...	...	5
Prussia		8	11	6	9	6	4	2	1	...	...	47
Russia		...	...	...	1	...	1	...	...	...	...	2
South America		...	1	...	...	...	...	...	...	...	...	1
States, U. A.		...	...	2	1	...	...	1	...	...	...	4
Sweden		...	...	1	...	...	...	...	...	...	...	1
Switzerland		3	5	2	...	...	1	2	...	...	...	13
Total		19	35	46	31	15	7	6	4	1	...	164

WILLIAM HENRY ARCHER,
Registrar-General.

NATURALIZATION.—OCCUPATIONS AND AGES.

RETURN of the Number, Occupations, and Ages of Foreigners who have procured Certificates of Naturalization in the Colony of Victoria, during the Year 1853.

Occupations.	Ages.										Total.
	Years— 20 to 25.	Years— 25 to 30.	Years— 30 to 35.	Years— 35 to 40.	Years— 40 to 45.	Years— 45 to 50.	Years— 50 to 55.	Years— 55 to 60.	Years— 60 to 65.	Years— 65 to 70.	
Bachelor of Arts	...	...	...	1	...	...	...	...	...	...	1
Baker	1	2	...	...	2	...	...	...	...	...	5
Blacksmith	...	...	2	...	...	...	...	...	...	...	2
Boatman	...	...	...	1	...	...	...	...	...	...	1
Bookseller	...	...	...	...	...	...	...	...	1	...	1
Brewer	...	1	...	1	...	...	...	...	...	...	2
Bricklayer	...	...	...	1	...	...	...	...	...	...	1
Builder	...	...	...	1	...	...	...	...	...	...	1
Butcher	...	...	...	1	1	...	...	...	...	...	2
Cabinetmaker	...	1	...	...	...	...	...	...	...	...	1
Carpenter	...	1	1	...	1	1	1	...	...	...	5
Carrier	...	1	...	...	...	...	...	...	...	...	1
Dairyman	2	...	1	1	...	1	...	...	...	...	5
Dealer	...	...	...	...	1	...	...	...	...	...	1
Drayman	...	...	...	1	...	...	...	...	...	...	1
Engineer	...	...	1	...	...	...	...	...	...	...	1
Farmer	6	5	2	4	5	2	2	1	...	...	27
Fisherman	...	...	...	...	1	...	...	...	...	...	2
Furniture broker	...	...	...	1	...	...	...	...	...	...	1
Gardener	...	...	1	...	...	...	...	...	...	...	1
Gentleman	...	2	...	...	...	...	...	...	...	...	2
Goldbroker	...	...	...	...	...	...	...	1	...	...	1
Hairdresser	...	...	1	...	...	...	...	...	...	...	1
Hawker	1	...	...	2	...	...	...	...	...	...	3
Jeweller and Watchmaker	...	1	...	2	...	...	...	...	...	...	3
Laborer	...	2	1	1	...	...	...	...	...	...	4
Law Student	1	...	...	...	...	...	...	...	...	...	1
Mail Contractor	...	...	1	...	...	...	...	...	...	...	1
Mariner	...	...	1	1	...	...	...	1	...	...	3
Merchant	2	2	4	1	...	...	...	...	...	...	9
Miner	3	7	12	2	1	1	1	...	...	...	27
Missionary	...	...	2	...	...	...	...	...	...	...	2
Pawnbroker	...	...	1	1	...	...	...	...	...	...	2
Postmaster	1	...	...	...	...	...	...	...	...	...	1
Publican	...	...	...	4	...	...	...	...	...	...	4
Stonemason	...	...	2	...	1	...	...	...	...	...	3
Storekeeper	1	7	7	2	...	...	...	...	...	...	17
Storeman	...	1	...	...	...	...	...	...	...	...	1
Surveyor	...	...	1	...	...	...	...	...	...	...	1
Tanner	...	...	1	...	...	...	...	...	...	...	1
Teacher	...	...	1	...	...	...	...	...	...	...	1
Tentmaker	...	...	...	...	...	1	...	...	...	...	1
Timber Merchant	...	...	...	1	...	...	...	...	...	...	1
Tinsmith	1	...	1	...	...	...	...	...	...	...	2
Tobacconist	...	2	...	...	1	1	...	...	...	...	4
Vinegrower	...	...	1	1	1	...	1	...	...	...	4
Wheelwright	...	...	1	...	...	...	...	...	...	...	1
Widow	...	...	...	...	...	...	1	...	...	...	1
Total	19	35	46	31	15	7	6	4	1	...	164

WILLIAM HENRY ARCHER,
Registrar-General.

STATISTICS

OF

THE COLONY OF VICTORIA, 1863.

PART II.

PRODUCTION.

PART II.—PRODUCTION.

CONTENTS.

	Page
Crown Lands Granted and Sold	31
„ „ Decennial Return	32
„ Leased	33
Squatting Runs, Area, and Licenses	33
Agricultural Statistics—Land Occupied and Cultivated	34
„ „ „ „ Decennial Return ...	36
„ „ Produce Raised	37
„ „ „ „ Decennial Return	38
Live Stock—General Summary	39
„ on Stations	39
„ Slaughtered	40
Breweries...	41
Mills for Grinding and Dressing Grain	41
Manufactories, Works, Etc.—(I.)	42
„ „ (II.)	43
Agricultural Machinery	44
Machinery on the Gold Fields	45
Mills, Manufactories, Machinery—Decennial Return	46
Gold by Escort	46
Quartz Reefs and Extent of Gold Workings	46
Prices of Quartz and Cement Crushing	47
Average Yield of Auriferous Quartz	47

STATISTICS OF VICTORIA, 1863.

PRODUCTION.

CROWN LANDS GRANTED AND SOLD.

RETURN of Lands Granted without Purchase, and Sold, in the Colony of Victoria, and of the Amount realized, during the Year 1863.

Counties and Districts.	Lots under 100 acres.								Lots over 100 and under 500 acres.				Lots over 500 acres.				Total.						Amount Realized.			Average Price per acre.	Total Sold in the Colony.	Total Grants without purchase issued in the Colony.	Total extent Unalienated in the Colony.
	Granted.				Sold.				Granted.	Sold.			Granted.	Sold.			Granted.				Sold.									
	Lots.	Extent.			Lots.	Extent.				Lots.	Extent.			Lots.	Extent.		Lots.	Extent.			Lots.	Extent.								
		A.	R.	P.		A.	R.	P.			A.	R.	P.		A.	R.	P.		A.	R.	P.		A.	R.	P.	£	s.	d.				
Anglesey ...	...	...			37	952	0	$25\frac{8}{10}$	Nil	2	277	1	12	Nil	...	...	...	...			39	1,229	1	$37\frac{8}{10}$	1,722	10	7				
Bourke ...	2	44	3	28	388	5,353	1	$32\frac{1}{10}$	,,	30	4,555	1	31	,,	...	...	...	2	44	3	28	418	9,908	3	$23\frac{1}{20}$	31,417	11	3				
Dalhousie ...	1	2	0	0	143	5,964	1	$7\frac{18}{60}$	,,	23	3,015	0	35	,,	...	...	...	1	2	0	0	166	8,979	2	$2\frac{18}{60}$	9,990	13	0				
Dundas ...	...	...			294	15,473	3	$21\frac{2}{10}$	,,	107	18,589	3	24	,,	...	...	...	...	...			401	34,063	3	$5\frac{2}{10}$	38,430	4	11				
Evelyn ...	...	...			50	1,115	2	10	,,	2	337	2	6	,,	...	...	...	...	...			52	1,453	0	16	3,902	8	6				
Follett ...	...	...			11	442	1	26	,,	2	334	1	15	,,	...	...	...	...	...			13	776	3	1	1,073	5	1				
Grant ...	...	...			574	10,066	1	$20\frac{7}{10}$	,,	33	4,999	0	9	,,	...	...	...	...	...			607	15,065	1	$29\frac{7}{10}$	27,226	6	4				$14\frac{83}{120}$
Grenville ...	...	...			499	10,622	1	$34\frac{4}{10}$	,,	51	6,640	2	14	,,	...	...	...	...	...			550	17,263	0	$8\frac{7}{10}$	27,603	18	9				
Hampden ...	...	...			309	8,283	3	14	,,	130	24,548	3	18	,,	1	564	2	19	...	...		440	33,397	1	11	42,321	19	2				
Heytesbury ...	...	...			38	2,151	0	25	,,	30	5,136	1	26	,,	...	...	...	...	...			68	7,287	2	11	7,646	5	1				
Mornington ...	...	...			163	2,673	1	$34\frac{4}{10}$	,,	15	2,859	1	21	,,	1	640	0	0	...	...		179	6,172	3	$15\frac{4}{10}$	7,955	13	$1\frac{1}{2}$				
Normanby ...	...	...			365	14,286	0	17	,,	110	18,576	0	33	,,	...	...	...	...	...			475	32,862	1	10	48,918	2	3				
Polwarth ...	...	...			129	4,858	0	$30\frac{1}{2}$	,,	40	5,588	1	26	,,	...	...	...	...	...			169	10,446	2	$16\frac{1}{2}$	14,631	16	2				
Ripon ...	...	...			310	7,153	1	$3\frac{7}{10}$	,,	73	11,671	1	27	,,	...	...	...	...	...			383	18,824	2	$30\frac{2}{10}$	22,085	17	11				
Talbot ...	...	...			746	14,118	3	$4\frac{69}{120}$	,,	89	12,613	2	37	,,	...	...	...	...	...			835	26,732	2	$1\frac{69}{120}$	53,731	0	4				
Villiers ...	...	...			229	10,893	0	2	,,	128	22,815	0	28	,,	1	640	0	0	...	...		358	34,348	0	30	46,506	13	9				
Gipps Land ...	...	...			208	9,368	1	$3\frac{1}{4}$	,,	18	2,390	2	4	,,	...	...	...	...	...			226	11,758	3	$7\frac{1}{4}$	15,823	0	1				
The Loddon...	...	...			1,067	6,143	1	$34\frac{54}{60}$	,,	9	1,708	2	30	,,	...	...	...	...	...			1,076	7,852	0	$24\frac{54}{60}$	16,601	12	5				
The Murray...	...	...			646	6,481	2	$30\frac{3}{10}$	,,	28	3,874	1	17	,,	...	...	...	...	...			674	10,356	0	$7\frac{3}{10}$	15,524	10	2				
Rodney ...	...	...			208	3,097	3	3	,,	5	594	2	24	,,	...	...	...	...	...			213	3,692	1	27	12,823	13	4				
The Wimmera ...	...	...			459	2,708	2	$4\frac{14}{20}$	,,	...	...			,,	...	...	...	...	...			459	2,708	2	$4\frac{14}{20}$	4,708	11	1				
Total ...	3	46	3	28	6,873	142,208	0	$24\frac{117}{120}$	Nil	925	151,127	0	37	Nil	3	1,844	2	19	3	46	3	28	7,801	295,180	0	$0\frac{117}{120}$	450,645	13	$3\frac{1}{2}$	£1 10s. 6d.	Acres 5,648,738 1 $15\frac{37}{120}$	Acres 887 1 10	Acres 49,994,534 1

CLEMENT HODGKINSON, Assistant Commissioner of Lands and Survey.

CROWN LANDS GRANTED AND SOLD—DECENNIAL RETURN.

Year.	Extent of Land alienated during the Year.		Amount realized during the Year.		Total extent alienated in the Colony up to the end of the Year.		Total extent unalienated in the Colony at the end of the Year.*
	Granted without Purchase.	Sold.	Total.	Average per Acre.	Granted without Purchase.	Sold.	
	A. R. P.	A. R. P.	£ s. d.	£ s. d.	A. R. P.	A. R. P.	A. R. P.
1854	...	405,679 0 0	1,357,965 7 2	3 8 9½	...	1,409,872 2 39	54,234,030 1 32
1855	...	438,972 0 0	763,554 0 0	1 14 9½	256 3 9	1,848,844 2 39	53,795,058 1 32
1856	105 2 6	437,562 0 0	749,317 13 3	1 14 3	362 1 15	2,286,406 2 39	53,357,390 3 26
1857	8 2 5	500,383 1 3	1,067,450 8 1	2 2 7	370 3 20	2,786,790 0 2	52,856,999 0 18
1858	68 0 33	255,724 2 28	638,650 1 3	2 9 11	439 0 13	3,042,514 2 30	52,601,206 0 37
1859	122 2 1	459,081 2 7	814,163 15 6	1 15 5	561 2 14	3,501,596 0 37	52,142,002 0 29
1860	26 3 7	492,247 2 7	663,238 8 2	1 6 11	588 1 21	3,993,843 3 4	51,649,727 3 15
1861	51 0 10	514,744 3 12	623,487 14 5	1 4 2	639 1 31	4,508,588 2 16	51,134,931 3 33
1862	200 3 31	844,969 2 38	910,862 7 7	1 1 7	840 1 22	5,353,558 1 14	50,289,761 1 4
1863	46 3 28	295,180 0 1	450,645 13 3½	1 10 6	887 1 10	5,648,738 1 15	49,994,534 1 15

* The area of the Colony is estimated at 55,644,160 acres, or 86,944 square miles.

WILLIAM HENRY ARCHER, Registrar-General.

CROWN LANDS LEASED.

RETURN of Land Leased from the Crown in the Colony of Victoria, and of the Amount of Rent paid, during the Year 1863.

Counties and Districts.	Agricultural Lands under Sections 17, 33, and 34 "Land Act, 1862."			Novel Industrial Leases under Section 47 "Land Act, 1862."		
	Lots.	Extent.	Amount.	Lots.	Extent.	Amount of Rent paid for six months' occupancy.
		A. R. P.	£ s. d.		acres.	£ s. d.
Anglesey	39	2,503 2 1½	315 0 0	...	...	...
Bourke	6	351 1 0	44 0 0	44	1,167	124 11 6
Dalhousie	76	5,183 3 0	656 12 6	6	164	9 17 0
Dundas	136	9,734 2 26½	1,227 0 0	...	...	...
Evelyn	5	325 0 0	40 12 6	1	13	3 0 0
Follett	...	...	...	...	...	...
Grant	5	381 2 7	48 0 0	36	948	94 5 6
Grenville	369	27,026 3 6½	3,395 2 6	8	227	18 11 6
Hampden	209	21,659 0 2½	2,741 12 6	...	...	...
Heytesbury	14	700 3 11	87 17 6	1	30	1 10 0
Mornington	9	645 0 5	81 2 6	3	90	4 15 0
Normanby	107	7,047 3 17	888 17 6	...	...	...
Polwarth	46	2,847 1 34½	356 15 0	...	...	...
Ripon	73	4,257 2 22	534 15 0	2	36	5 10 3
Talbot	3	139 1 3	17 10 0	41	1,105	97 16 6
Villiers	171	11,629 3 32½	1,481 7 6	1	30	1 10 0
Gipps Land	91	7,558 1 15½	947 0 0	...	...	...
The Loddon	80	5,360 2 23	674 2 6	...	...	...
The Murray	66	4,893 1 4½	611 17 6	15	253	20 16 0
Rodney	...	...	...	1	30	1 17 6
The Wimmera	1	77 0 22	9 15 0	3	90	6 0 0
Total	1,506	112,322 3 34	14,159 0 0	162	4,183	390 0 9

C. HODGKINSON,
Assistant Commissioner of Lands and Survey.

SQUATTING RUNS, AREA, AND LICENSES.

RETURN showing the Area of Squatting Runs in each District, and the Number of Licenses in each during the Year 1863.

Name of District.	No. of Runs.	Area in Acres.
Ararat	30	484,100
Ballarat	29	189,980
Beechworth	80	1,493,138
Benalla	104	3,329,958
Castlemaine	66	1,633,193
Echuca	50	2,291,341
Gipps Land, North	44	1,037,645
Gipps Land, South	50	1,097,051
Gisborne	58	842,236
Grant	37	219,176
Melbourne	38	306,036
Omeo	30	975,060
Portland	89	1,262,799
Settled Districts	62	449,560
Swan Hill	91	4,275,115
Warrnambool	94	766,755
Wimmera, East	60	2,356,768
Wimmera, West	149	5,816,845
Total	1,161	28,826,756

C. HODGKINSON,
Assistant Commissioner of Lands and Survey.

AGRICULTURAL STATISTICS.—LAND OCCUPIED AND CULTIVATED.

RETURN showing the Number of Holders of Purchased Land, and of Crown Land Rented for other than Pastoral Purposes; the Aggregate Extent of their Holdings; the Quantity of Land Enclosed; the Total Area in Cultivation; and the Number of Acres under each description of Crop in each County and Unsettled District, and in the entire Colony, during the Year ending 31st March, 1864.

Counties and Districts.	Number of Holdings exceeding One Acre.	Extent of Land in Occupation.					Extent of Enclosed Land.	Extent of Land under Tillage.	Extent of Land under each description of Crop.						
		Purchased Land.			Crown Land Rented for other than Pastoral purposes.	Total Area in Occupation.			Cereals, Pease, and Beans.						
		Freehold.	Rented.	Total.					Wheat.	Oats.	Barley.	Maize.	Rye and Bere.	Pease, Beans, Millet, and Sorghum.	Total.
		acres.	acres.	acres.	acres.	acres.	acres.	acres.	acres.	acres.	acres.	acres.	acres.	acres.	acres.
Anglesey	90	27,117	1,375	28,492	1,275	29,767	21,488	2,371	339	666	11	1	...	3	1,020
Bourke	4,068	437,528	223,075	660,603	210	660,813	550,010	90,363	18,250	19,395	1,555	97	74	157	39,528
Dalhousie	1,144	127,508	48,352	175,860	2,756	178,616	161,295	50,099	11,080	26,321	384	6	20	156	37,967
Dundas	261	233,247	9,143	242,390	7,197	249,587	147,350	3,363	1,345	795	66	...	...	...	2,206
Evelyn	302	37,787	30,056	67,843	60	67,903	67,250	5,884	1,285	909	26	5	...	6	2,231
Follett	11	15,236	8	15,244	...	15,244	15,236	96	...	2	...	...	...	...	2
Grant	2,743	440,063	176,030	616,093	5,565	621,658	476,060	60,076	23,618	12,189	1,715	61	56	339	37,978
Grenville	608	500.482	29,335	529,817	7,972	537,789	444,774	16,997	4,569	6,354	329	...	1	3	11,256
Hampden	220	389,244	9,827	399,071	2,922	401,993	302,364	5,608	2,178	1,759	25	...	10	7	3,979
Heytesbury	121	34,967	10,842	45,809	...	45,809	37,656	3,884	2,006	310	245	...	...	10	2,571
Mornington	624	131,919	44,796	176,715	7,362	184,077	157,146	6,365	1,743	1,232	55	60	...	3	3,093
Normanby	743	209,274	18,543	227,817	10,595	238,412	177,080	11,232	4,465	1,957	167	2	17	1	6,609
Polwarth	262	116,029	7,447	123,476	522	123,998	119,423	5,734	3,140	1,845	36	...	1	2	5,024
Ripon	406	414,560	58,368	472,928	1,325	474,253	194,081	26,100	5,935	10,794	198	1	...	1	16,929
Talbot	1,812	265,745	86,023	351,768	3,489	355,257	239,413	82,917	29,679	35,705	658	36	5	69	66,152
Villiers	1,276	400,144	136,850	536,994	75,956	612,950	424,229	43,787	15,478	4,018	1,360	...	2	174	21,032
Gipps Land	540	168,511	15.404	183,915	19,825	203,740	179,431	8,716	3,554	1,335	52	15	1	2	4,959
The Loddon	1,079	149,397	31,215	180,612	3,962	184,574	123,782	34,026	7,667	7,389	566	16	17	26	15,681
The Murray	1,042	220,808	14,507	235,315	8,210	243,525	183,592	42,656	12,271	17,325	250	1,401	3	6	31,256
Rodney	107	55,906	2,111	58,017	1,816	59,833	38,375	4,229	624	1,720	80	10	...	10	2,444
The Wimmera	220	59,964	4,450	64,414	319	64,733	38,465	3,295	166	306	17	...	...	...	489
Total	17,679	4,435,436	957,757	5,393,193	161,338	5,554,531	4,098,500	507,798	149,392	152,326	7,795	1,711	207	975	312,406

WILLIAM HENRY ARCHER,
Registrar-General.

AGRICULTURAL STATISTICS.—LAND OCCUPIED AND CULTIVATED.

RETURN showing the Number of Holders of Purchased Land and of Crown Land Rented for other than Pastoral Purposes; the Aggregate Extent of their Holdings; the Quantity of Land Enclosed; the Total Area in Cultivation; and the Number of Acres under each description of Crop, in each County and Unsettled District, and in the entire Colony, during the Year ending 31st March, 1864—*continued.*

Counties and Districts.	Extent of Land under each description of Crop.																			
	Green Crops (Exclusive of Market and Kitchen Gardens).					Hay.	Green Forage.						Other Crops.							Land in Fallow.
	Potatoes.	Turnips.	Mangel-wurzel.	Beet, Carrots, Parsnips, and Cabbage.	Total.		Cereal Grasses—Wheat, Oats, Barley, &c.	Maize.	Rye Grass, Lucerne, Clover, Vetches, &c.	Sorghum.	Permanent Artificial Grasses.	Total.	Onions.	Tobacco.	Vines.	Other Crops.	Gardens.	Orchards.	Total.	
	acres.	acres.	acres.	acres.	acres.	acres.	acres.	acres.	acres.	acres.	acres.	acres.	acres.	acres.	acres.	acres.	acres.	acres.	acres.	acres.
Anglesey	96	...	...	...	96	630	...	1	...	...	349	350	2	9	3	3	57	13	87	188
Bourke	5,762	34	215	246	6,257	25,233	669	379	330	66	7,344	8,788	49	35	400	258	2,759	1,036	4,537	6,020
Dalhousie	3,135	9	12	3	3,159	6,528	21	23	14	...	1,070	1,128	3	40	22	13	251	37	366	951
Dundas	144	...	6	...	150	654	3	...	...	...	112	115	...	16	21	...	74	5	116	122
Evelyn	735	3	10	8	756	686	22	35	...	...	422	479	...	10	240	29	162	6	447	1,285
Follett	7	...	...	...	7	80	...	...	...	...	...	...	...	...	1	...	6	...	7	...
Grant	2,843	16	239	56	3,154	12,362	164	30	297	1	1,384	1,876	40	51	859	47	529	432	1,958	2,748
Grenville	791	2	24	2	819	4,502	34	3	4	...	42	83	2	3	15	...	60	44	124	213
Hampden	227	...	...	...	227	751	...	...	...	...	586	586	...	5	3	...	18	5	31	34
Heytesbury	465	...	2	...	467	138	...	...	...	...	554	554	3	1	...	...	20	1	25	129
Mornington	688	8	18	1	715	833	35	35	13	3	1,120	1,206	...	159	73	...	114	56	402	116
Normanby	425	4	10	...	439	1,966	...	...	21	...	1,284	1,305	...	18	19	...	224	31	292	421
Polwarth	134	2	18	6	160	449	6	...	...	...	...	6	...	...	3	...	11	52	66	29
Ripon	1,196	...	40	35	1,271	6,268	47	12	...	...	249	308	3	12	41	...	108	27	191	1,133
Talbot	4,315	11	73	25	4,424	9,679	35	24	76	31	248	414	3	8	136	...	266	77	490	1,758
Villiers	4,789	1	72	7	4,869	2,146	27	...	32	...	15,142	15,201	20	47	19	5	339	54	484	55
Gipps Land	450	4	40	...	494	1,056	...	...	66	...	1,922	1,988	4	4	5	...	96	85	194	25
The Loddon	490	8	36	26	560	12,490	68	39	123	12	248	490	19	116	393	1	484	223	1,236	3,569
The Murray	721	1	18	8	748	6,384	8	10	13	27	373	431	9	57	761	12	235	127	1,201	2,636
Rodney	71	...	...	...	71	1,057	1	...	...	...	28	29	...	25	36	9	69	11	150	478
The Wimmera	100	1	3	8	112	2,458	4	...	1	...	...	5	...	7	26	12	73	5	123	108
Total	27,584	104	836	431	28,955	96,350	1,144	591	990	140	32,477	35,342	157	623	3,076	389	5,955	2,327	12,527	22,218

WILLIAM HENRY ARCHER,
Registrar-General.

LAND OCCUPIED AND CULTIVATED.—DECENNIAL RETURN.

Year.	Number of Holders.	Extent of Land Occupied.	Extent of Land Cultivated.	Extent of Land under each Crop.												
				Wheat.	Oats.	Barley.	Other Cereals.	Potatoes.	Other Green Crops.	Hay.	Green Forage.	Tobacco.	Vines.	Other Crops.	Gardens and Orchards.	In Fallow.
		acres.	acres.	acres.	acres.	acres.	acres.	acres.	acres.	acres.	acres.	acres.	acres.	acres.	acres.	acres.
1854	...	...	54,905	12,827	5,341	691	58½	3,297¼	...	31,514	958½	37	180¾	...	...	...
1855	4,326	...	115,135⅜	42,686	17,800	1,548¾	205¾	11,017¼	395	40,188⅝	1,025	23	207¾	38¼	...	...
1856	7,523	1,532,349	179,982¾	80,154⅜	25,024⅜	2,233¾	326¾	16,281¼	685	51,987	969¼	76½	279¾	24½	1,939½	...
1857	10,259	2,113,134½	237,728⅛	87,230	40,222¼	5,409	578	20,697½	537⅛	75,536	2,074½	71	401⅜	4	4,967⅜	...
1858	11,573	2,519,156¾	298,959¾	78,234	77,526½	5,322	802¼	30,026¼	692½	86,162¾	7,409	66½	547½	288¼	5,883¾	5,998½
1859	13,175	3,015,607¼	358,727⅝	107,092½	90,167¼	4,101⅜	1,282¼	27,622	899⅝	98,570½	10,350½	50	811	369	6,186¾	11,224½
1860	13,653	3,517,033½	419,380¼	161,251⅜	86,337¼	4,123¼	2,423¾	24,841½	2,257½	90,920½	17,660¾	91	1,138	579¼	7,298¼	20,457½
1861	14,960	4,090,784	439,895	196,922	91,061	3,419	2,476	27,174	1,423	74,681	16,692	220	1,464	582	6,946	16,835
1862	16,416	4,722,050¼	465,430	162,008¾	108,195⅛	6,829½	2,659¼	24,820¾	1,593⅜	101,639¼	28,712¾	508⅛	2,006¾	390¼	7,724	18,341½
1863	17,679	5,554,531	507,798	149,392	152,326	7,795	2,893	27,584	1,371	96,350	35,342	623	3,076	546	8,282	22,218

WILLIAM HENRY ARCHER,
Registrar-General.

No. 11—i.

RETURN showing the Gross Produce of each description of Crop in each County and Unsettled District, and in the entire Colony, during the Year ending 31st March, 1864.

Counties and Districts.	Quantity of Produce.																		
	Cereals, Pease, and Beans.							Green Crops (Exclusive of Market and Kitchen Gardens).					Hay.	Other Crops.					
																Vines.			
																	Grapes Gathered.				
	Wheat.	Oats.	Barley.	Maize.	Rye and Bere.	Pease, Beans, Millet, and Sorghum.	Total.	Potatoes.	Turnips.	Mangel-wurzel.	Beet, Carrots, Parsnips, and Cabbage.	Total.		Onions.	Tobacco.	Number of Vines.	Not made into Wine or Brandy.	Made into Wine or Brandy.	Total.	Wine produced.	Brandy manufactured.
	bushels.	bushels.	bushels.	bushels.	bushels.	bushels.	bushels.	tons.	tons.	tons.	tons.	tons.	tons.	cwt.	cwt.		cwt.	cwt.	cwt.	gals.	gals.
Anglesey	3,650	18,252	290	40	...	27	22,259	365	...	...	...	365	1,081	40	134	11,860	...	...	...	...	...
Bourke	112,381	330,899	25,729	1,169	1,420	2,488	474,086	15,151	264	2,794	3,472	21,681	29,004	2,164	293	949,806	3,228	902	4,130	6,533	...
Dalhousie	106,185	569,286	4,597	111	385	3,104	683,668	7,655	37	131	16	7,839	7,151	54	413	57,540	445	140	585	147	...
Dundas	17,510	10,975	747	...	...	...	29,232	323	...	6	...	329	938	...	258	16,040	26	92	118	340	...
Evelyn	1,411	4,370	96	1,896	...	95	7,868	809	...	85	47	941	610	...	...	510,550	219	1,425	1,644	10,540	...
Follett	...	20	...	...	...	...	20	17	...	...	...	17	135	...	...	500	...	...	...	...	...
Grant	43,843	150,479	20,379	879	736	4,470	220,786	7,345	96	2,075	484	10,000	11,255	2,430	580	2,139,786	3,230	9,241	12,471	71,383	10
Grenville	47,464	147,113	7,365	...	35	50	202,027	1,817	...	98	8	1,923	6,094	40	30	88,200	40	128	168	800	...
Hampden	16,945	31,034	462	...	70	112	48,623	574	...	...	...	574	1,141	...	53	6,000	...	...	...	...	...
Heytesbury	15,697	6,196	4,515	...	...	135	26,543	1,293	...	20	...	1,313	298	60	16	...	...	...	...	...	...
Mornington	5,057	10,318	762	1,210	...	6	17,353	1,635	33	106	3	1,777	821	...	1,020	105,756	42	11	53	395	...
Normanby	54,061	26,228	2,194	...	225	12	82,720	996	28	84	...	1,108	2,530	...	60	26,107	38	31	69	132	...
Polwarth	26,789	29,115	397	...	24	40	56,365	313	...	38	...	351	784	...	...	7,500	...	...	...	...	...
Ripon	98,156	371,369	4,161	50	...	20	473,756	2,876	...	467	219	3,562	11,385	60	170	95,520	93	8	101	42	...
Talbot	435,906	992,817	12,118	595	135	1,259	1,442,830	11,197	89	791	136	12,213	14,513	160	97	239,940	1,084	150	1,234	1,728	...
Villiers	100,229	89,772	29,585	...	52	3,883	223,521	17,357	12	1,110	79	18,558	3,973	980	778	37,749	492	...	492	6	...
Gipps Land	14,334	18,419	703	370	15	46	33,887	1,692	5	328	...	2,025	1,739	222	55	14,463	210	347	557	210	...
The Loddon	121,080	169,167	10,266	320	253	414	301,500	1,259	47	367	205	1,878	15,393	3,380	1,010	949,326	4,405	1,358	5,763	10,285	...
The Murray	103,864	463,456	5,009	26,724	58	99	599,210	1,762	15	211	50	2,038	8,538	305	434	1,522,408	1,334	3,012	4,346	17,743	...
Rodney	11,912	50,553	1,055	170	...	211	63,901	265	...	...	...	265	1,357	...	232	82,230	618	89	707	510	...
The Wimmera... ...	2,288	7,682	234	...	...	...	10,204	246	1	30	42	319	3,100	...	280	33,420	152	20	172	100	...
Total	1,338,762	3,497,520	130,664	33,534	3,408	16,471	5,020,359	74,947	627	8,741	4,761	89,076	121,840	9,895	5,913	6,894,701	15,656	16,954	32,610	120,894	10

WILLIAM HENRY ARCHER, Registrar-General.

PRODUCE RAISED.—DECENNIAL RETURN.

Year.	Quantity of Produce.											
	Wheat.	Oats.	Barley.	Other Cereals.	Potatoes.	Other Green Crops.	Hay.	Tobacco.	Vines.			
									No. of Vines.	Grapes sold.	Wine made.	Brandy made.
	bushels.	bushels.	bushels.	bushels.	tons.	tons.	tons.	cwt.		cwt.	gallons.	gallons.
1854	250,091	130,746	14,339	487	8,383	...	53,627	60	...	1,665	9,600	100
1855	1,148,011	614,614	45,151	5,519	59,797	3,579	83,285	331	...	4,365	9,372	...
1856	1,858,756	641,679	69,548	8,308	36,895	7,546	81,151	651	...	6,353	10,936	340
1857	1,808,439	1,249,800	156,459	9,355	51,116	4,828	137,476	717	...	4,629	5,761	...
1858	1,563,113	2,160,358	115,619	15,182	108,467	4,166	113,543	873	993,602	3,579	7,740	73
1859	2,296,157	2,553,637	98,433	15,657	48,967	6,418	135,643	463	1,896,939	4,473	13,966	150
1860	3,459,914	2,633,693	83,854	38,738	77,258	19,851	144,211	1,257	2,838,114	7,979	12,129	220
1861	3,607,727	2,136,430	68,118	33,083	59,364	9,938	92,479	2,552	3,818,335	16,972	47,568	79
1862	3,008,487	2,504,301	143,056	38,977	50,597	13,855	110,680	4,324	4,492,942	16,345	91,893	28
1863	1,338,762	3,497,520	130,664	53,413	74,947	14,129	121,840	5,913	6,943,551	15,656	120,894	10

WILLIAM HENRY ARCHER,
Registrar-General.

LIVE STOCK.—GENERAL SUMMARY.

RETURN of the Number of Horses, Cattle, Sheep, and Pigs upon Farms, and the Number upon Stations, on the 31st March, 1864.

Description of Land.	Description of Live Stock.						
	Horses.	Cattle.			Sheep.	Pigs.	Total.
		Milch Cows.	Exclusive of Milch Cows.	Total.			
Farms and Land unconnected with Stations	72,938	101,557	200,495	302,052	728,696	75,594	1,179,280
Crown and Alienated Land connected with Stations	30,390	25,229	347,991	373,220	6,387,247	4,061	6,794,918
Total	103,328	126,786	548,486	675.272	7,115,943	79,655	7,974,198

NOTE.—The Return of Sheep represents very nearly the entire number in the Colony. The Returns of Horses, Cattle, and Pigs are less complete, inasmuch as many of the Collectors were unable to form estimates of the numbers kept in Towns and upon Gold Fields in their respective districts, nor of the Horses and working Bullocks used by carriers upon the roads.

No Decennial Return of Live Stock is given, as the information is supplied in the Statistical Summary of Victoria at the commencement of this work.

WILLIAM HENRY ARCHER,
Registrar-General.

LIVE STOCK ON STATIONS.

RETURN of the Number of Horses, Cattle, Sheep, and Pigs kept upon Squatting Stations in each Crown Lands Commissioner's District during the Year ending 31st March, 1864.

Name of District.	Horses.	Cattle.			Sheep.	Pigs.	Total.
		Milch Cows.	Exclusive of Milch Cows.	Total.			
Ararat	881	559	3,970	4,529	453,544	90	459,044
Ballarat	727	689	4,391	5,080	138,837	118	144,762
Beechworth	2,868	3,387	34,488	37,875	30,439	704	71,886
Benalla	3,355	2,052	37,346	39,398	505,920	294	548,967
Castlemaine	922	1,007	10,569	11,576	422,523	147	435,168
East Wimmera	1,057	274	6,524	6,798	587,170	58	595,083
Echuca	1,299	548	24,193	24,741	432,320	221	458,581
Gisborne	1,355	618	6,748	7,366	261,084	213	270,018
Grant	1,173	836	16,857	17,693	318,825	234	337,925
Melbourne	1,523	1,435	5,882	7,317	13,215	159	22,214
North Gipps Land	1,525	1,360	21,396	22,756	31,478	676	56,435
Omeo	472	1,420	10,532	11,952	20,460	8	32,892
Portland	1,483	1,453	16,983	18,436	457,211	176	477,306
Settled Districts	685	482	6,736	7,218	48,010	107	56,020
South Gipps Land	1,267	578	21,881	22,459	14,089	122	37,937
Swan Hill	961	625	27,773	28,398	158,826	127	188,312
Warrnambool	5,214	6,316	72,279	78,595	876,388	348	960,545
West Wimmera and Hamilton ...	3,623	1,590	19,443	21,033	1,616,908	259	1,641,823
Total	30,390	25,229	347,991	373,220	6,387,247	4,061	6,794,918

NOTE.—This Return has been compiled from statements voluntarily furnished by the Squatters, in reply to enquiries from the Registrar-General's Department.

WILLIAM HENRY ARCHER,
Registrar-General.

LIVE STOCK SLAUGHTERED.

RETURN of the Number of Live Stock Slaughtered for Sale, for Salting, for Tallow and Lard, and for Private Use, in the Colony of Victoria, during the Year 1863.

Districts.	Cattle.					Sheep.					Pigs.				
	For Sale.	For Salting.	For Tallow and Lard.	For Private Use.	Total.	For Sale.	For Salting.	For Tallow and Lard.	For Private Use.	Total.	For Sale.	For Salting.	For Tallow and Lard.	For Private Use.	Total.
Ararat	2,099	83	...	710	2,892	8,182	...	...	5,804	13,986	392	69	...	198	659
Avoca	3,058	41	...	388	3,487	5,482	...	...	4,947	10,429	580	49	...	125	754
Ballarat	24,592	20	...	1,153	25,765	128,842	20	...	1,887	130,749	3,468	390	...	445	4,303
Beechworth	12,201	4	...	326	12,531	12,586	...	...	...	12,586	707	...	...	158	865
Belfast	3,602	212	...	3,391	7,205	9,477	567	...	18,572	28,616	510	763	...	1,024	2,297
Benalla	4,908	...	...	2,639	7,547	4,820	...	...	5,334	10,154	382	9	...	452	843
Bourke	26,287	242	...	389	26,918	137,876	...	...	623	138,499	4,517	208	...	258	4,983
Carisbrook	11,132	...	...	425	11,557	17,978	...	...	4,130	22,108	1,124	23	...	91	1,238
Castlemaine	16,743	168	236	311	17,458	51,163	45	740	954	52,902	2,257	95	81	177	2,610
Geelong Municipality	5,000	788	...	...	5,788	44,736	...	...	...	44,736	1,283	1,000	...	...	2,283
Ditto (exclusive of Municipality)	6,132	107	302	779	7,320	8,890	...	200	5,439	14,529	291	...	...	169	460
Gipps Land	2,768	...	...	353	3,121	2,669	...	...	1	2,670	346	...	...	68	414
Heathcote	2,426	...	...	1,153	3,579	4,577	...	...	4,434	9,011	609	...	...	291	900
Kilmore	1,993	...	...	1,271	3,264	5,342	...	...	4,450	9,792	239	78	...	260	577
Kyneton	6,178	280	...	423	6,881	10,212	...	...	1,095	11,307	728	36	...	551	1,315
Melbourne (City of)	13,828	1,298	...	...	15,126	42,526	...	...	...	42,526	1,689	...	...	...	1,689
Ditto (exclusive of Municipality)	15,069	8	662	...	15,739	30,910	...	...	...	30,910	1,606	337	...	...	1,943
Portland	1,561	36	...	2,375	3,972	6,411	100	...	21,482	27,993	209	20	...	448	677
Sandhurst	15,961	191	...	549	16,701	29,045	...	...	1,285	30,330	2,499	38	...	240	2,777
Swan Hill	56	45	...	620	721	429	...	...	5,518	5,947	4	...	...	56	60
Wimmera	3,530	...	...	756	4,286	7,574	...	...	20,056	27,630	355	...	...	33	388
Total	179,124	3,523	1,200	18,011	201,858	569,727	732	940	106,011	677,410	23,795	3,115	81	5,044	32,035

WILLIAM HENRY ARCHER, Registrar-General.

BREWERIES.

RETURN of the Number of Breweries in operation, in each County and Unsettled District, during the Year 1863; also of the Number of Men, Horses, and Drays employed, the Amount of Material used, and the Quantity of Beer produced.

Counties and Districts.	Number of Breweries.	Number of Men employed.	Number of Horses and Drays employed.	Material used during the Year.			Beer made during the Year.
				Sugar.	Malt.	Hops.	
				lbs.	bushels.	lbs.	gallons.
Bourke	18	191	44	368,036	72,498	91,923	1,030,148
Dalhousie	7	28	21	85,040	14,160	10,676	140,248
Dundas	1	2	3	6,240	468	780	7,800
Evelyn	1	...	...	...	...	...	...
Grant	3	31	2	...	...	...	...
Grenville	1	8	12	...	...	...	...
Mornington	1	1	...	9,000	500	1,000	12,000
Normanby	2	3	3	780	964	1,016	8,952
Talbot	10	60	82	352,740	29,610	41,386	529,394
Gipps Land	2	3	2	4,160	350	728	5,200
The Loddon	17	148	164	947,036	96,736	150,968	1,680,556
The Murray	3	11	10	5,786	2,620	2,648	81,438
Rodney	2	5	2	11,200	1,270	1,226	23,100
The Wimmera	2	3	6	8,400	558	1,182	24,900
Total	70	494	351	1,798,418	219,734	303,533	3,543,736

NOTE.—In nineteen instances the proprietors of Breweries objected to give information to the collectors respecting the number of men and horses in their employment, and also of the material used, and quantity of Beer made. In these respects, therefore, the Table must be looked upon as considerably understating the truth.

WILLIAM HENRY ARCHER,
Registrar-General.

MILLS FOR GRINDING AND DRESSING GRAIN.

RETURN of the Number of Mills for Grinding and Dressing Grain, in operation in each County and Unsettled District during the Year 1863; also the Nature and Amount of Power employed, the Number of pairs of Stones in operation, the Quantity of Grain operated upon, the Quantity of Flour and Meal produced, and the Number of Hands employed.

Counties and Districts.	Number of Mills.	Power employed.				Amount of Horse power employed.	Number of pairs of Stones in operation.	Quantity of Grain operated upon during the Year.		Flour made during the Year.	Meal made during the Year.	Number of Hands employed.
		Steam.	Water.	Wind.	Horse.			Wheat.	Other.			
								bushels.	bushels.	tons	tons.	
Anglesey	1	1	...	...	...	9	2	15,000	...	350	...	3
Bourke	25	20	4	...	1	276	65	692,000	63,000	13,880	420	108
Dalhousie	12	11	1	...	...	219	33	453,500	1,000	9,351	...	51
Dundas	1	1	...	...	...	20	4	40,000	...	850	...	7
Evelyn	1	1	...	...	...	6	1	8,000	...	170	...	2
Grant	12	8	4	...	...	240	39	404,000	41,000	8,609	71	52
Grenville	3	3	...	...	...	100	13	152,000	...	3,295	....	34
Hampden	1	1	...	...	...	16	3	36,000	...	750	....	8
Mornington	3	2	1	...	...	23	3	13,000	...	270	...	6
Normanby	4	4	...	...	...	40	8	55,000	200	1,166	...	19
Polwarth	2	2	...	...	...	24	3	28,000	...	580	...	6
Ripon	2	2	...	...	...	48	6	161,000	1,000	3,380	15	17
Talbot	19	16	3	...	...	328	50	591,600	16,000	12,400	305	103
Villiers	9	7	1	1	...	145	21	353,800	700	7,617	2,000	6
Gipps Land	4	1	3	...	...	48	7	21,600	...	1,127	...	12
The Loddon	4	4	...	...	...	58	10	80,189	...	1,690	...	33
The Murray	7	7	...	...	...	111	16	175,500	7,500	3,955	185	29
Total	110	91	17	1	1	1,711	284	3,280,189	130,400	69,440	2,996	496

WILLIAM HENRY ARCHER,
Registrar-General.

MANUFACTORIES, WORKS, ETC.—(I.)

GENERAL SUMMARY of the Manufactories, Works, &c., in each County and Unsettled District in operation during the Year 1863; also the Nature and Amount of Power, and the Number of Hands employed.

Counties and Districts.	Number of Manufactories, Works, &c.	Power employed.					Amount of Horse-power employed.	Number of Hands employed.	
		Steam.	Water.	Wind.	Horse.	Manual Labor.		Male.	Female.
Bourke	245	84	7	4	30	120	1,272½	3,180	54
Dalhousie	21	9	...	...	3	9	167	193	2
Dundas	6	1	...	...	...	5	10	27	...
Evelyn	3	...	2	...	1	...	27	15	...
Grant	81	37	2	...	8	34	451	770	7
Grenville	35	24	1	...	5	5	342½	702	...
Hampden	2	1	...	...	...	1	10	8	...
Mornington	10	1	1	...	...	8	30	88	...
Normanby	19	1	1	...	1	16	15	53	...
Polwarth	2	1	...	...	...	1	5	16	...
Ripon	7	3	...	...	...	4	56	87	1
Talbot	20	6	...	...	2	12	106	239	1
Villiers	15	4	...	...	2	9	39	66	...
Gipps Land	21	1	1	...	4	15	53	121	2
The Loddon	122	23	...	...	9	90	187	632	2
The Murray	26	8	...	...	2	16	41	84	4
Rodney	1	...	...	...	...	1	...	2	...
The Wimmera	10	...	...	...	5	5	11	20	3
Total	646	204	15	4	72	351	2,823	6,303	76

WILLIAM HENRY ARCHER,
Registrar-General.

MANUFACTORIES, WORKS, ETC.—(II.)

RETURN showing, in classified arrangement, the Manufactories, Works, &c., in each County and Unsettled District, in operation during the Year 1863.

Counties and Districts.	Connected with or dependent upon Agriculture.								Working on Raw Materials, the production of the Pastoral Interest.							Manufacture of Food, of which the Raw Material is not the Produce of Agriculture, and of Articles of Drink.				Building Materials and Plastic Manufactures.				Machine Manufactories, Brass, Iron, and Lead Works.				Miscellaneous Works and Manufactures.																			Total.
	Agricultural Implement Manufactories.	Bone Manure Manufactories.	Bread and Biscuit Manufactories.	Chaff-cutting Machines.	Corn-crushing Machines.	Malt Houses.	Starch and Maizena Manufactories.	Tobacco and Cigar Manufactories.	Boiling-down Establishments.	Fellmongeries, &c.	Flock Manufactories.	Glue and Size Manufactories.	Meat-curing Establishments.	Soap and Candle Works.	Tanneries, &c.	Coffee and Spice Mills.	Distilleries.	Gingerbeer, Aerated Waters, Cordial, &c., Manufactories.	Sugar Refineries.	Brick Yards.	Drainpipe, Potteries, and Tile Manufactories.	Lime Kilns.	Saw and Moulding Mills.	Brass, Iron, and Copper Founders.	Lead Works.	Machinists, Engineers, &c.	Type Founders.	Chemical Works.	Dye Works.	Gasometers.	Hat Manufactories.	Patent Slips.	Pianoforte Manufactories.	Printing Presses.	Rope and Twine Manufactories.	Ship and Boat Builders.	Basket Makers.	Floating Docks.	Water Works.	Oyster Culture.	Salt Works.	Ice Manufactories.	Bark Grinders.	
Bourke	8	2	4	10	5	3	1	3	4	12	3	1	2	12	12	...	3	13	1	40	8	...	24	16	3	8	1	3	6	1	1	2	3	9	1	17	2	1	...	...	...	...	...	245
Dalhousie	...	1	...	...	...	1	...	...	...	...	...	...	...	...	1	...	...	5	...	3	...	...	8	1	...	...	...	...	...	1	...	...	...	...	...	...	...	...	...	...	...	...	21
Dundas	...	...	...	...	...	...	...	...	...	1	...	...	...	...	1	...	...	1	...	2	...	...	1	...	...	...	...	...	...	...	...	...	...	...	...	...	...	...	...	...	...	...	6
Evelyn	...	...	...	...	...	...	...	...	...	...	1	...	...	...	1	...	...	...	...	...	...	...	1	...	...	...	...	...	...	...	...	...	...	...	...	...	...	...	...	...	...	...	3
Grant	2	2	1	4	...	...	...	...	1	9	...	...	...	6	8	...	2	6	...	10	...	4	16	4	...	...	...	...	...	1	...	...	...	1	1	2	...	...	1	...	...	...	81
Grenville	1	...	...	2	2	...	...	...	...	1	...	...	...	2	1	1	...	1	...	8	1	...	6	7	...	...	...	...	...	1	...	...	...	...	...	...	...	1	...	...	...	...	35
Hampden	...	...	...	...	...	...	...	...	...	...	...	...	...	...	...	...	...	...	...	1	...	...	1	...	...	...	...	...	...	...	...	...	...	...	...	...	...	...	...	...	...	...	2
Mornington ...	...	...	...	...	...	...	...	...	...	...	...	...	...	...	...	...	...	...	...	...	...	7	1	...	...	...	...	...	...	...	...	...	...	...	...	...	...	...	1	1	...	...	10
Normanby	...	...	...	...	...	1	...	...	...	3	...	...	...	...	2	...	...	3	...	3	...	5	2	...	...	...	...	...	...	...	...	...	...	...	...	...	...	...	...	...	...	...	19
Polwarth	...	...	...	...	...	...	...	...	...	...	...	...	...	...	2	...	...	...	...	...	...	...	...	...	...	...	...	...	...	...	...	...	...	...	...	...	...	...	...	...	...	...	2
Ripon	...	...	...	...	...	...	...	...	...	...	...	...	...	...	...	...	...	1	...	2	...	...	3	...	...	...	...	...	...	...	...	...	...	...	...	...	...	...	...	1	...	...	7
Talbot	...	...	...	...	...	...	...	...	...	...	...	...	...	1	1	...	...	7	...	2	...	1	3	1	...	...	...	...	...	2	...	...	...	2	...	...	...	...	...	...	...	...	20
Villiers	6	...	...	...	...	...	...	...	...	1	...	...	...	1	2	...	...	2	...	...	...	1	2	...	...	...	...	...	...	...	...	...	...	...	...	...	...	...	...	...	...	...	15
Gipps Land ...	...	...	..	...	...	...	...	...	...	...	...	...	...	2	4	...	...	3	...	7	...	2	2	...	...	...	...	...	...	...	...	...	1	...	...	...	...	...	...	...	...	...	21
The Loddon ...	2	...	1	5	...	3	...	1	...	1	...	...	...	3	4	1	...	26	...	57	...	1	5	6	...	...	1	...	...	1	...	...	...	1	...	...	...	...	...	...	1	...	122
The Murray ...	8	1	...	2	1	1	...	...	...	...	...	...	1	...	...	...	...	3	...	5	...	...	2	1	...	...	...	...	...	...	...	...	...	...	...	...	...	...	...	...	...	1	26
Rodney	...	...	...	...	...	...	...	...	...	...	...	...	...	...	...	...	...	1	...	...	...	...	..	...	...	...	...	...	...	...	...	...	...	...	...	...	...	...	...	...	...	...	1
The Wimmera ...	...	...	...	...	...	...	...	...	...	2	...	...	...	...	1	...	...	2	...	4	...	...	1	...	...	...	...	...	...	...	...	...	...	...	...	...	...	...	...	...	...	...	10
Total ...	27	6	6	23	8	9	1	4	5	30	4	1	3	27	40	2	5	74	1	144	9	21	78	36	3	8	2	3	6	7	1	2	4	13	2	19	3	1	3	1	2	1	1	646

NOTE.—This and the preceding Table do not include any Works or Machinery used for Gold Mining purposes, or for the Crushing and Amalgamating Quartz, Cement, &c. Many of the figures are known to be under the truth, and both Tables must only be considered as approximations to accuracy.

WILLIAM HENRY ARCHER, Registrar-General.

AGRICULTURAL MACHINERY.

RETURN showing the Number of Steam Ploughs, Cultivators, and Irrigators, and of Reaping, Threshing, and Mowing Machines, &c., in operation in each County and Unsettled District during the Year 1863, together with the Nature and Amount of Power, and the Number of Hands employed.

Counties and Districts.	Description of Machine.											Power employed.		Amount of Horse-power employed.	Number of Hands employed.
	Steam Plough.	Steam Cultivators	Steam Irrigator.	Reaping Machines.	Threshing Machines.	Mowing Machines.	Strippers.	Hay and Corn Elevators.	Chaff Cutters.	Wine Presses.	Total.	Steam.	Horse.		
Anglesey	...	...	...	...	1	...	...	...	1	...	2	1	1	9	19
Bourke	...	...	...	62	21	4	...	...	14	...	101	10	91	264	674
Dalhousie	...	...	...	171	32	...	1	...	3	...	207	28	179	544	1,566
Dundas	...	...	...	2	4	...	3	...	...	...	9	...	9	22	47
Evelyn	...	...	...	...	...	...	...	...	...	1	1	...	...	...	2
Grant	...	...	...	11	27	3	3	...	10	7	61	8	46	185	425
Grenville	...	...	...	1	8	...	...	...	...	...	9	7	2	64	105
Hampden	...	...	...	2	2	...	...	...	1	...	5	1	4	16	29
Heytesbury	...	...	...	2	1	...	...	...	...	...	3	1	2	12	26
Mornington	...	...	...	2	3	...	...	...	2	...	7	1	6	21	29
Normanby	...	...	...	...	20	4	5	...	2	...	31	1	30	100	227
Polwarth	...	...	...	...	2	...	...	...	...	...	2	2	...	22	26
Ripon	...	...	...	133	29	...	10	1	63	...	236	14	222	597	1,820
Talbot	...	...	...	115	50	1	17	1	55	...	239	35	204	722	1,893
Villiers	...	...	...	...	12	...	1	...	1	...	14	13	1	101	242
Gipps Land	...	...	...	16	14	1	5	...	10	...	46	6	40	138	282
The Loddon	...	...	1	74	32	3	9	1	65	9	194	15	170	400	1,043
The Murray	...	...	...	7	14	40	26	...	27	2	128	21	105	481	434
Rodney	...	...	...	13	2	...	...	...	1	...	16	1	15	37	59
The Wimmera	...	...	...	2	4	1	...	...	5	...	12	...	12	23	55
Total	1	11	1	613*	278	57	80	3	260	19	1,323	165	1,139	3,758	9,003

* Of these, 75 are also Mowing Machines.

NOTE.—Many of the figures in this Table are known to be considerably under the truth.

WILLIAM HENRY ARCHER,
Registrar-General.

MACHINERY ON THE GOLD FIELDS.

RETURN of the Number and Description of Machines employed in Alluvial and Quartz Mining, in the various Mining Districts during the Year 1863.

Mining Districts.	Alluvial Mining.												Quartz Mining.							
	Steam Engines employed in Winding, Pumping, &c.		Puddling Machines.	Whims and Pulleys.	Whips.	Horse Pumps.	Sluices and Toms.	Water Wheels.	Hydraulic Hoses.	Sluice Boxes.	Derricks.	Crushing Machines.	Steam Engines employed in Winding, Crushing, &c.		Crushing Machines.	Whims and Pulleys.	Water Wheels.	Derricks.	Whips.	Approximate Value of all Mining Plant in the District.
	No.	Aggregate Horse-power.											No.	Aggregate Horse-power.						
																				£
Ararat District	37	449	151	45	8	2	222	...	...	3	...	9	18	414	11	25	...	...	6	102,460
Ballarat District	208	4,091	524	166	15	...	4	1	...	...	...	...	120	2,275	...	26	8	...	13	497,950
Beechworth District ...	48	538	229	73	100	...	500	395	14	3,980	1	...	20	259	...	2	21	...	1	188,520
Castlemaine District ...	37	547	933	43	43	112	138	8	...	...	5	...	94	1,433	30	72	...	5	8	268,108
Maryborough District ...	23	323	1,008	120	6	...	35	...	...	...	...	...	77	1,472	8	103	...	...	24	191,866
Sandhurst District ...	4	51	1,424	...	...	...	...	...	...	...	...	...	106	2,054	2	39	...	...	4	254,555
Total	357	5,999	4,269	447	172	114	899	404	14	3,983	6	9	435	7,907	51	267	29	5	56	1,503,459

R. BROUGH SMYTH,
Secretary for Mines.

MILLS, MANUFACTORIES, MACHINERY, ETC.—DECENNIAL RETURN.

Year.	Flour Mills.	Manufactories, Works, &c.	Agricultural Machines.	Machines used in Gold Mining,	
	Number.	Number.	Number.	Number.	Value.
1854	40	152	...	...	...
1855	51	227	...	...	...
1856	77	213	...	...	...
1857	88	386	...	...	...
1858	89	421	...	...	...
1859	97	407	...	8,139	1,155,923
1860	94	475	...	6,208	1,299,303
1861	104	429	365	6,155	1,411,012
1862	104	603	837	10,695	1,492,861
1863	110	716	1,323	11,517	1,503,459

NOTE.—Prior to 1861 the Agricultural machinery was included with the Manufactories, Works, &c., as was also the Gold mining machinery prior to 1859. The Breweries have been included with the Manufactories, &c., throughout the ten years.

WILLIAM HENRY ARCHER,
Registrar-General.

GOLD BY ESCORT.

RETURN of the Quantity of Gold brought from each Mining District during each Month of the Year 1863.

Months.	Total.	Mining Districts.					
		Ararat.	Ballarat.	Beechworth.	Castlemaine.	Maryborough.	Sandhurst.
	oz. dwts.	oz. dwts.	oz. dwts.	oz. dwts.	oz. dwts.	oz. dwts.	oz. dwts.
January	117,760 0	3,018 0	30,856 0	20,619 10	18,815 0	25,467 0	18,984 10
February	114,821 0	4,290 10	31,499 10	20,056 10	18,356 0	21,022 0	19,596 10
March	113,398 0	3,589 10	33,208 0	17,925 10	17,579 0	19,562 10	21,533 10
April	113,123 10	5,239 0	37,631 10	18,946 0	13,964 10	19,135 10	18,207 0
May	98,320 0	3,795 0	33,658 10	17,301 0	11,948 10	18,674 0	12,943 0
June	119,324 10	4,134 0	30,674 0	14,469 0	21,755 0	24,636 10	23,656 0
July	128,035 10	5,215 0	40,207 0	32,406 10	16,929 10	18,517 0	14,760 10
August	111,414 10	3,808 10	34,196 10	18,529 10	17,093 10	19,242 10	18,544 0
September	118,538 0	5,962 0	39,026 10	18,439 10	16,381 0	21,433 10	17,295 10
October	119,777 10	3,117 0	37,995 10	21,954 10	14,029 10	20,189 0	22,492 0
November	118,402 10	4,922 10	32,608 0	19,405 0	22,531 0	18,668 10	20,268 0
December	147,387 0	3,078 0	43,093 10	31,436 10	21,717 10	26,465 10	21,595 10
Total	1,420,302 0	50,169 0	424,654 10	251,489 0	211,100 0	253,013 10	229,876 0

E. S. SYMONDS,
Under-Treasurer.

JOHN WILKINSON,
Gold Receiver.

QUARTZ REEFS AND EXTENT OF GOLD WORKINGS.

RETURN of the Number of Quartz Reefs actually proved to be Auriferous, and of the Total Extent in Square Miles of Auriferous Alluvial and Quartz Ground actually worked upon in the various Mining Districts.

Mining Districts.	Number of Quartz Reefs proved to be Auriferous.	Extent in Square Miles of Auriferous Alluvial and Quartz Ground worked upon.
Ararat District	36	$65\frac{1}{2}$
Ballarat District	133	$100\frac{3}{8}$
Beechworth District	306	$110\frac{1}{2}$
Castlemaine District	321	162
Maryborough District	543	$152\frac{3}{4}$
Sandhurst District	261	$110\frac{13}{64}$
Total	1,600	$701\frac{3}{8}$

NOTE.—The number of distinct quartz reefs is less than the above, as parts of the same reef, in some localities, are held to be distinct reefs, and named accordingly.

R. BROUGH SMYTH,
Secretary for Mines.

PRICES OF QUARTZ AND CEMENT CRUSHING.

PRICES charged per Ton for Crushing Quartz and Cement in the various Mining Districts during the Year 1863.

Mining Districts.	From			To		
	£	s.	d.	£	s.	d.
Ararat District	0	10	0	1	0	0
Ballarat District	0	5	0	1	0	0
Beechworth District	0	10	0	2	0	0
Castlemaine District	0	5	0	1	0	0
Maryborough District	0	6	0	1	5	0
Sandhurst District	0	7	0	1	0	0
Lowest and Highest Prices	0	5	0	2	0	0

R. BROUGH SMYTH,
Secretary for Mines.

AVERAGE YIELD OF AURIFEROUS QUARTZ.

YIELD from Quartz in 1863 in the various Mining Districts.—(Extracted from the Mining Surveyors and Registrars' Reports).

Mining Districts.	Tons Crushed.	Total Produce.			Average Yield per Ton.		
		oz.	dwt.	gr.	oz.	dwt.	gr.
Ararat District	21,600	11,050	17	0	0	10	5
Ballarat District	286,577	70,465	15	0	0	4	22
Beechworth District	46,835	115,478	2	0	2	9	7
Castlemaine District	74,659	52,787	17	0	0	14	3
Maryborough District	77,326	51,758	1	0	0	13	9
Sandhurst District	16,229	21,650	2	0	1	6	16
Total	523,226	323,190	14	0	0	12	8½

NOTE.—This Table does not show the total quantity of quartz crushed in the several localities, but only the yield of certain "crushings" respecting which the Surveyors and Registrars have been able to obtain accurate information. The average yield per ton (12 dwts. 8½ grs.) is low, although slightly in advance of that for 1862. When, however, it is considered that through the exertions of the Surveyors for the Ballarat district they have been enabled to furnish returns of several large parcels of quartz, amounting in the aggregate to more than half of the whole quantity reported for all the districts for the year, and which only yielded the small average of 4 dwts. 22 grs. per ton, it will be seen that, had quantities been reported upon in proportion in the other districts, the average would have been considerably higher. For, if the 286,577 tons crushed in the former district be omitted, the returns from the other gold fields of the colony give 1 oz. 1 dwt. 8 grs. per ton. Since the first publication of the statistics there have been 1,566,471·8 tons crushed, yielding an average of 13 dwts. 13·66 grs.

R. BROUGH SMYTH,
Secretary for Mines.

STATISTICS

OF

THE COLONY OF VICTORIA, 1863.

PART III.

ACCUMULATION.

PART III.—ACCUMULATION.

CONTENTS.

	Page
Coins	53
Accounts	53
Banks—Course of Exchange, &c.	53
„ Liabilities, Assets, Capital, and Profits	54
„ Decennial Return	55
Savings Banks—Number of Depositors and Amounts	56
„ Supplementary Return	56
„ Classification of Balances	57
„ Sexes of Depositors	57
„ Return for Six Years	57
Mortgages and Releases of Land—Number and Amount	58
„ „ Classification of Amounts	58
„ „ Live Stock—Number and Amount	58
Preferable Liens on Wool and Releases	58
Mortgages, Liens, and Releases—Decennial Return	59
Statistics of Friendly Societies—(I.)	60
„ „ (II.)	61

STATISTICS OF VICTORIA, 1863.

ACCUMULATION.

COINS.

The Coins in circulation are, in all respects, the same as those used in the United Kingdom.

ACCOUNTS.

The Accounts are kept in sterling money, £ s. d.

BANKS—COURSE OF EXCHANGE, ETC.

RETURN showing the Average Rates of Exchange for Bank Bills drawn on London, British India, and the neighboring Colonies, also of Private Bills on London, the Rates of Discount on Local Bills, the Average Amounts of Coin and Bullion, of Government Securities, and of Notes in Circulation, and also the Number of Branches, Sub-Branches, &c., according to the Returns of the various Banks in Victoria for the Year ending 31st December, 1863.

Banks.	Average Rate of Exchange for Bills drawn on							Average Rate of Exchange for Private Bills on London.
	London.	British India.	New South Wales.	Queensland.	South Australia.	Tasmania.	New Zealand.	
Bank of Australasia	1 per cent. prem., 60 days' sight	.. ..	½ per cent. premium	1 per cent. premium	½ per cent. premium	¼ per cent. premium	.. .. ..	par, 60 days' sight.
Union Bank of Australasia	17s. 4d. per cent. premium	.. ..	½ per cent. premium	1 per cent. premium	½ per cent. premium	½ per cent. premium	11s. 3d. per cent. prem.	par.
Bank of New South Wales	par to ½ per cent. premium	2s. 1d. per rupee	¼ per cent. premium	1 per cent. premium	½ per cent. premium	½ per cent. premium	1 per cent. premium	1 per ct. dis. to ¾ per ct. prem.
Bank of Victoria	1 per cent. premium	2s. 1d. per rupee	¼ per cent. premium	1 per cent. premium	½ per cent. premium	1 per cent. premium	⅝ per cent. premium	par.
London Chartered Bank of Australia	17s 6d. per cent. premium	.. ..	¼ per cent. premium	1 per cent. premium	½ per cent. premium	.. .. ..	.. .. ..	2s. 6d. per cent. discount.
English, Scottish, and Australian Chartered Bank	1 per cent. premium	.. ..	1 per cent. premium	.. .. ..	1 per cent. premium	1 per cent. premium	1 per cent. premium	1 per cent. discount to par.
Oriental Bank Corporation	½ per cent. premium	2s. 1d. per rupee	¼ per cent. premium	1 per cent. premium	¼ per cent. premium	¼ per cent. premium	1 per cent. premium; except Dunedin, ½ per cent. premium	½ per cent. discount.
Colonial Bank of Australasia *	·9175 per ct. prem. 60 days' sight, 1½ per ct. prem. 30 days' sight, 2 per cent. prem. sight,	.. ..	1 per cent. premium	1 per cent. premium	1 per cent. premium	1 per cent. premium	1 per cent. premium	par, 60 days' sight.
National Bank of of Australasia	1 per cent. premium	.. ..	1 per cent. premium	1 per cent. premium	1 per cent. premium	1 per cent. premium	1 per cent. premium	½ per cent. premium.

Banks.	Average Rates per cent. per annum of Discount on Local Bills.				Average Amount of Coin held by the Bank.	Average Amount of Bullion held by the Banks.	Average Amount of Government Securities held by the Bank.	Average Amount of Notes in Circulation.	Number of Branches, Agencies, &c., in Victoria.
	Under 65 Days' Currency.	Under 95 Days' Currency.	From 95 to 125 Days' Currency.	Above 125 Days' Currency.					
					£ s. d.	£ s. d.	£ s. d.	£ s. d.	
Bank of Australasia	7 per cent.	8 per cent.	9 per cent.	10 per cent.	273,337 18 6	43,177 8 5	† 46,276 15 10	266,444 8 5	19
Union Bank of Australasia	7 per cent.	8 per cent.	9 per cent.	10 per cent.	219,256 11 6	62,281 1 7	.. .. ..	140,694 0 0	11
Bank of New South Wales	.. .. ..	7 to 8 per cent.	9 per cent.	10 per cent.	185,189 3 6	60,438 11 2	.. .. ..	200,898 13 7	16
Bank of Victoria	.. .. ..	7 per cent.	8 per cent.	9 per cent.	315,138 13 11	89,237 7 4	.. .. ..	283,287 0 0	32
London Chartered Bank of Australia	.. .. ..	7½ per cent.	9 per cent.	10 per cent.	236,595 12 11	32,952 19 8	.. .. ..	121,841 18 10	11
English, Scottish, and Australian Chartered Bank	.. .. ..	8 per cent.	9 per cent.	10 per cent.	49,917 17 10	6,812 12 10	.. .. ..	39,610 18 4	4
Oriental Bank Corporation	.. .. ..	8 per cent.	9 per cent.	10 per cent.	158,327 15 2	109,808 13 6	.. .. ..	135,164 0 0	17
Colonial Bank of Australasia	7 per cent.	8 per cent.	9 per cent.	10 per cent.	126,536 0 0	12,816 0 0	.. .. ..	85,736 0 0	7
National Bank of Australasia	.. .. ..	8 per cent.	9 per cent.	10 per cent.	67,337 10 0	33,126 0 0	.. .. ..	89,539 15 0	11
Total	.. .. ..	.. .. ..	.. .. ..	.. .. ..	1,631,637 3 4	456,650 14 6	46,276 15 10	1.363,216 14 2	128

* The rates given for exchange are taken from the *monthly* rates; were the amount of private bills purchased by the banks considered, then the rate would be nearly one per cent. discount. The amount of bullion does not include what is *in transitu* to London.

† This amount (£46,276 15s. 10d.) is for the last three quarters only.

WILLIAM HENRY ARCHER, Registrar-General.

LIABILITIES, ASSETS, CAPITAL, AND PROFITS OF THE VARIOUS BANKS.

RETURN showing, on the 31st December, 1863, the Liabilities, Assets, Capital, and Profits of the various Banks established in Victoria.

LIABILITIES.

Banks.	Notes in Circulation.		Bills in Circulation.		Balances due to other Banks.	Deposits.		Total Amount of Liabilities.
	Not bearing Interest.	Bearing Interest.	Not bearing Interest.	Bearing Interest.		Not bearing Interest.	Bearing Interest.	
	£ s. d.	£ s. d.	£ s. d.	£ s. d.	£ s. d.	£ s. d.	£ s. d.	£ s. d.
Australasia	261,502 3 1	..	16,142 8 0	..	..	718,492 10 6	635,087 7 2	1,631,224 8 9
Union, of Australia	172,263 9 11	..	33,456 11 8	..	..	500,361 8 9	423,741 2 10	1,129,822 13 2
New South Wales	196,001 6 11	..	2,974 14 4	..	7,245 4 5	534,439 0 3	531,423 3 3	1,272,083 9 2
Victoria	282,392 0 0	..	11,413 11 6	..	32,619 7 0	687,695 12 4	752,867 17 0	1,766,988 7 10
London Chartered, of Australia	98,048 17 0	..	3,033 8 2	..	4,056 13 0	230,413 7 5	288,245 12 10	623,797 18 5
English, Scottish, and Australian Chartered	40,220 11 6	..	..	..	91 19 4	101,269 9 3	183,972 6 1	325,554 6 2
Oriental	134,576 5 4	..	13,828 14 0	..	2,300 18 4	205,160 16 6	547,722 1 6	903,588 15 10
Colonial, of Australasia	79,551 18 6	..	1,258 7 6	..	4,539 2 10	335,817 10 2	296,100 9 1	717,267 8 1
National, of Australasia	95,683 4 8	..	4,911 18 8	..	42,213 11 1	159,304 8 8	214,652 14 2	516,765 17 3
Total	1,360,239 16 11	..	87,019 13 10	..	93,066 16 0	3,472,954 4 0	3,873,812 13 11	8,887,093 4 8

ASSETS.

Banks.	Coined Gold and Silver, and other Coined Metals.	Gold and Silver in Bullion or Bars.	Landed Property.	Notes and Bills of other Banks.	Balances due from other Banks.	Government Securities.	All Debts due to the Bank.*	Total Amount of Assets.
	£ s. d.	£ s. d.	£ s. d.	£ s. d.	£ s. d.	£ s. d.	£ s. d.	£ s. d.
Australasia	171,386 17 4	47,251 11 8	85,000 0 0	17,142 16 3	..	56,753 9 3	1,823,050 16 4	2,200,585 10 10
Union, of Australia	174,375 6 9	118,571 6 7	41,655 17 9	28,002 15 10	..	..	1,521,248 8 10	1,883,853 15 9
New South Wales	149,202 11 10	66,732 8 4	52,058 15 10	15,867 5 7	33,513 4 0	30,007 13 10	1,313,679 14 11	1,661,061 14 4
Victoria	273,770 2 10	89,858 7 9	129,805 13 6	21,086 15 1	67,666 4 1	..	1,701,788 12 0	2,283,975 15 3
London Chartered, of Australia	105,142 16 4	26,999 10 0	63,387 6 5	12,728 17 2	1,036 13 11	..	1,176,842 15 10	1,386,137 19 8
English, Scottish, and Australian Chartered	40,844 18 10	7,039 6 6	24,319 5 6	7,633 19 0	6,702 15 3	..	609,066 8 8	695,606 13 9
Oriental	148,194 10 5	126,098 1 8	40,000 0 0	20,931 5 5	45,013 17 6	..	788,838 19 4	1,169,076 14 4
Colonial, of Australasia	154,974 14 8	14,697 11 2	44,792 5 6	8,398 11 7	20,653 15 3	..	926,450 7 7	1,169,967 5 9
National, of Australasia	69,770 10 6	36,923 7 9	27,113 4 7	13,262 17 4	25,489 7 8	..	579,492 9 11	752,051 17 9
Total	1,287,662 9 6	534,171 11 5	508,132 9 1	145,055 3 3	200,075 17 8	86,761 3 1	10,440,458 13 5	13,202,317 7 5

* Including notes, bills of exchange, and all stock and funded debts of every description, except notes, bills, and balances due to the bank from other banks.

CAPITAL AND PROFITS.

Banks.	Amount of Capital Stock paid up.	Rate of last Dividend declared to Shareholders.	Amount of last Dividend declared.	Reserved Fund, Profit and Loss Account, &c.	Amount of Reserved Profits at the time of declaring such Dividend.	Average Amount of the Capital Stock paid up during the Quarter ending on the 31st December, 1863.
	£ s. d.		£ s. d.	£ s. d.	£ s. d.	£ s. d.
Australasia	900,000 0 0	14 per cent. per annum	63,000 0 0	..	340,030 15 3	..
Union, of Australia	1,000,000 0 0	16 ,, ,,	80,000 0 0	..	288,871 8 11	..
New South Wales	750,000 0 0	20 ,, ,,	75,000 0 0	..	250,000 0 0	..
Victoria	500,000 0 0	10 ,, ,,	25,000 0 0	..	100,000 0 0	..
London Chartered, of Australia	1,000,000 0 0	8 ,, ,,	40,000 0 0	..	117,492 17 4	..
English, Scottish, and Australian Chartered	579,585 0 0	6 ,, ,,	15,000 0 0	..	25,109 18 9	..
Oriental	1,260,000 0 0	14 ,, ,,	88,200 0 0	..	252,000 0 0	..
Colonial, of Australasia	437,500 0 0	.. ..	..	..	3,500 14 10	..
National, of Australasia	400,000 0 0	8 ,, ,,	16,000 0 0	..	27,000 0 0	..
Total	6,827,085 0 0	10¾ per cent. average	402,200 0 0	..	1,404,005 15 1	..

NOTE.—This Return has been compiled from the sworn Returns of the various Banks, rendered pursuant to the Act of Council, 4 Victoria, No. 13, and published in the *Government Gazette*.

BANKS—DECENNIAL RETURN.

	Year ending 31st December—									
	1854.	1855.	1856.	1857.	1858.	1859.	1860.	1861.	1862.	1863.
Number of Banks in Victoria	6	7	8	8	9	9	9	9	9	9
LIABILITIES.										
	£ s. d.	£ s. d.	£ s. d.	£ s. d.	£ s. d.	£ s. d.	£ s. d.	£ s. d.	£ s. d.	£ s. d.
Notes in Circulation	2,191,117 4 10	2,014,203 18 10	2,328,266 8 7	2,279,899 12 9	2,005,697 9 4	2,003,906 11 11	1,834,274 4 11	1,650,211 13 6	1,494,765 17 3	1,360,239 16 11
Bills in Circulation	56,333 7 2	53,655 9 6	79,862 16 10	78,426 3 10	84,012 1 9	66,437 14 10	63,104 2 9	83,223 10 8	110,488 16 6	87,019 13 10
Balances due to other Banks	177,847 6 4	497,989 10 2	1,060,526 5 8	268,360 5 2	213,825 5 3	185,831 14 3	115,625 0 5	133,228 16 0	202,230 14 4	93,066 16 0
Deposits bearing Interest	697,234 13 11	227,395 7 7	840,153 11 2	1,117,558 3 8	4,601,515 10 10	4,985,744 18 4	2,932,661 1 9	2,740,330 11 2	3,992,775 2 11	3,873,812 13 11
,, not bearing Interest	4,371,557 10 4	4,641,849 14 4	5,127,176 17 0	4,985,690 13 6	1,306,600 15 1	1,625,377 9 5	4,293,066 19 4	4,252,279 18 6	4,126,818 10 6	3,472,954 4 0
Total	7,494,090 2 7	7,435,094 0 5	9,435,985 19 3	8,729,934 18 11	8,211,651 2 3	8,867,298 8 9	9,238,731 9 2	8,859,374 9 10	9,927,079 1 6	8,887,093 4 8
ASSETS.										
Coined Gold, Silver, and other Metals ..	2,322,443 10 7	2,737,005 1 7	2,798,257 13 4	1,953,931 2 6	2,171,188 18 11	1,755,071 4 10	2,141,169 9 3	1,850,734 1 6	1,856,204 1 0	1,287,662 9 6
Gold and Silver in bullion or bars	619,301 16 5	531,188 0 10	651,756 11 0	601,807 4 7	521,241 7 6	632,913 14 5	519,405 10 5	640,610 9 0	494,441 7 5	534,171 11 5
Landed Property	141,061 15 4	202,838 17 3	241,025 9 8	320,014 15 11	393,351 13 6	451,690 5 11	506,582 11 7	510,132 3 6	504.949 2 11	508,132 9 1
Notes and Bills of other Banks	185,286 13 10	100,861 6 4	151,350 3 5	150,803 8 3	151,710 0 2	174,646 5 11	167,276 2 3	138,028 15 8	149,945 4 5	145,055 3 3
Balances due from other Banks	648,394 14 6	1,007,151 9 0	1,152,074 3 0	390,716 14 0	301,249 3 10	305,303 10 7	141,443 15 9	101,296 14 5	277,719 15 7	200,075 17 8
Government Securities	225,580 11 4	304,149 3 1	354,186 4 3	320,404 14 0	158,938 14 11	20,209 15 4	11,421 8 6	78,657 5 1	80,500 0 5	86,761 3 1
Debts due to the Banks*	6,394,458 13 4	4,770,031 5 11	6,595,895 2 1	8,124,734 10 3	8,153,678 5 2	9,406,450 13 0	9,206,428 0 9	9,538,419 17 8	10,005,342 14 2	10,440,458 13 5
Total	10,536,527 15 4	9,653,825 4 0	11,944,545 6 9	11,862,412 9 6	11,851,358 4 0	12,746,285 10 0	12,693,726 18 6	12,857,879 6 10	13,369,102 5 11	13,202,317 7 5
CAPITAL AND PROFITS.										
Capital Stock paid up	3,367,560 0 0	4,739,765 0 0	5,068,373 0 0	5,421,243 0 0	5,692,594 0 0	6,074,539 0 0	6,134,657 0 0	6,429,025 0 0	6,623,460 0 0	6,827,085 0 0
Average Rate of last Dividend declared to Shareholders	12⅞ ℔ cent.	14 ℔ cent.	12¾ ℔ cent. average for 7 Banks	13½ ℔ cent.	12½ ℔ cent. average for 8 Banks	12 ℔ cent. average for 8 Banks	10 15-16ths ℔ cent. average for 8 Banks	10 1-9th ℔ cent.	11 1-6th ℔ cent.	10⅝ ℔ cent.
Total Amount of last Dividend declared ..	254,431 5 0	349,235 10 0	322,511 15 0	358,608 6 8	359,892 11 2	354,625 0 0	348,029 15 0	342,005 0 0	395,135 17 0	402,200 0 0
Amount of Reserved Profits after declaring Dividend	681,402 9 10	1,059,867 1 2	1,151,839 18 5	1,151,031 6 3	1,209,665 16 11	1,275,496 16 0	1,248,202 17 7	1,316,792 7 1	1,386,022 10 6	1,404,005 15 1

* Including Notes, Bills of Exchange, and all Stock and Funded Debts of every description, except Notes, Bills, and Balances due to the Bank from other Banks.

WILLIAM HENRY ARCHER,
Registrar-General.

SAVINGS BANKS.

RETURN showing the Number of Savings Banks, the Number of Depositors, and the Amount Deposited in each Savings Bank in the Colony of Victoria, for the Year ending 30th June, 1863.

Bank.	Number of Depositors' Accounts opened during the Year ending 30th June, 1863.	Amount Deposited during the Year ending 30th June, 1863.	Amount Withdrawn during the Year ending 30th June, 1863.	Number of Depositors at the close of the Year ending 30th June, 1863.	Amount of Depositors' Balances at the close of the Year ending 30th June, 1863.
		£ s. d.	£ s. d.		£ s. d.
Melbourne ...	4,410	278,153 8 9	237,129 3 2	8,422	435,706 1 7
Geelong ...	740	51,315 3 3	51,634 16 4	2,025	92,713 3 10
Portland ...	61	10,615 3 0	9,596 6 9	270	14,174 6 4
Belfast	92	5,070 19 11	2,804 8 0	185	6,358 16 6
Castlemaine ...	467	26,834 11 11	28,654 15 1	911	28,586 7 7
Sandhurst ...	700	42,538 16 6	44,301 19 0	1,209	53,573 7 7
Ballarat ...	1,091	46,582 4 4	48,322 12 6	1,243	49,776 10 3
Maryborough ...	115	5,262 4 3	5,703 1 11	134	3,897 13 8
Warrnambool ...	120	7,366 12 4	4,801 18 9	202	7,916 5 5
Kyneton ...	183	8,458 2 1	6,414 10 0	290	7,978 10 9
Hamilton ... (opened 3rd Nov., 1862)	31	801 9 3	65 10 0	29	744 2 6
Total ...	8,010*	482,998 15 7	439,429 1 6	14,920	701,425 6 0

* *See* Supplementary Return below.

SUPPLEMENTARY RETURN of Savings Banks, &c., for the Year ending 30th June, 1863.

Bank.	Number of New Accounts opened.	Number of Old Accounts re-opened.	Total.	Number of Accounts closed.	Increase.	Decrease.
Melbourne ...	3,715	695	4,410	3,218	1,192	...
Geelong ...	578	162	740	711	29	...
Portland ...	48	13	61	43	18	...
Belfast ...	85	7	92	48	44	...
Castlemaine ...	393	74	467	405	62	...
Sandhurst ...	547	153	700	700	...	...
Ballarat ...	893	198	1,091	988	103	...
Maryborough ...	107	8	115	79	36	...
Warrnambool ...	112	8	120	50	70	...
Kyneton ...	176	7	183	155	28	...
Hamilton ...	30	1	31	2	29	...
Total ...	6,684	1,326	8,010	6,399	1,611	...

CHARLES FLAXMAN,
Comptroller of Savings Banks.

SAVINGS BANKS.

RETURN showing the Classification of Depositors' Balances in all the Savings Banks in the Colony of Victoria, at 30th June, 1863.

Classification.	Number of Depositors.	Amount of Deposits.
		£ s. d.
Not exceeding £20	7,483	47,554 11 1
From £20 to £50	3,340	105,631 4 9
From £50 to £100	2,007	138,083 6 0
From £100 to £150	927	109,197 16 1
From £150 to £200	431	74,312 17 4
Exceeding £200	732	226,645 10 9
Total	14,920	701,425 6 0

RETURN showing the respective Number of Male and Female Depositors in the various Savings Banks in the Colony of Victoria on the 31st December, 1863.

Bank.	Males.	Females.	Persons.
Melbourne	5,568	3,318	8,886
Geelong	1,277	801	2,078
Portland	178	100	278
Belfast	114	81	195
Castlemaine	665	323	988
Sandhurst	952	385	1,337
Ballarat	870	404	1,274
Maryborough	122	36	158
Warrnambool	135	78	213
Kyneton	196	82	278
Hamilton	26	14	40
Total	10,103	5,622	15,725

CHAS. FLAXMAN,
Comptroller of Savings Banks.

SAVINGS BANKS.—RETURN FOR SIX YEARS.

Year ending 30th June.	Number of Savings Banks.	Number of Depositors.	Amount of Depositors' Balances.
			£ s. d.
1858	7	7,232	432,250 10 0
1859	7	8,854	468,778 10 11
1860	9	10,135	484,500 19 11
1861	10	12,001	582,795 14 3
1862	10	13,309	634,884 3 4
1863	11	14,920	701,425 6 0

WILLIAM HENRY ARCHER,
Registrar-General.

MORTGAGES AND RELEASES.

LAND—(I.)

RETURN showing the Number and Amount of Mortgages on Land, and of Releases therefrom, registered in Victoria during the Year 1863.

Description of Lands.	Mortgages.		Releases.	
	Number.	Amount secured.	Number.	Amount released.
		£ s. d.		£ s. d.
Town Lands	1,218	609,407 18 6	701	283,236 8 10
Country Lands	874	1,015,217 6 7	417	383,401 11 4
Town and Country Lands	44	40,705 12 3	16	7,911 10 0
Total	2,136	1,665,330 17 4	1,134	674,549 10 2

LAND—(II.)

RETURN showing, in Classified Arrangement, the Number of Mortgages on Land, and Releases therefrom, registered in Victoria during the Year 1863.

Consideration.	Number of Mortgages.			Number of Releases.		
	Town Lands.	Country Lands.	Town and Country Lands.	Town Lands.	Country Lands.	Town and Country Lands.
No consideration	30	26	1	82	47	2
Under £100	242	147	7	128	67	5
£100 to £250	476	294	9	238	134	2
£250 to £500	234	167	8	112	65	2
£500 to £1000	139	100	11	77	47	3
£1000 to £5000	84	92	6	57	42	2
£5000 and upwards	13	48	2	7	15	...
Total	1,218	874	44	701	417	16

NOTE.—It was found impossible to separate the Suburban from the Town and Country Lands. They are, therefore, included therewith in the above Tables. The Tables present a statement of all the Mortgages and Releases registered in 1863.

LIVE STOCK.

RETURN showing the Number and Amount of Mortgages on Live Stock, and of Releases therefrom, registered in Victoria during the Year 1863.

Description of Stock.	Mortgages.			Description of Stock.	Releases.		
	Number of Live Stock.	Number of Mortgages.	Amount secured.		Number of Live Stock.	Number of Releases.	Amount released.
			£ s. d.				£ s. d.
Sheep	1,152,169	128	704,198 3 9	Sheep	598,370	51	329,091 14 3
Cattle	22,252	27	46,613 17 0	Cattle	52,262	21	98,494 19 4
Horses	249	31	3,860 17 3	Horses	1,028	6	5,371 9 4
Included in the same Mortgages.				Included in the same Mortgages.			
Sheep	645,569	86	461,234 11 9	Sheep	441,497	42	340,558 6 11
Cattle	45,569			Cattle	30,054		
Horses	3,551			Horses	2,739		
Pigs	10						
Mule	1						
Total ...	1,869,370	272	1,215,907 9 9	Total ...	1,125,950	120	773,516 9 10

PREFERABLE LIEN ON WOOL AND RELEASES.

RETURN showing the Number and Amount of Liens, and Releases therefrom, registered in Victoria during the Year 1863.

LIENS ON WOOL.			RELEASES FROM LIENS ON WOOL.		
Number of Liens.	Number of Sheep.	Amount secured.	Number of Releases.	Number of Sheep.	Amount released.
		£ s. d.			£ s. d.
186	2,622,837	495,622 13 3	5	92,873	23,028 16 5

WILLIAM HENRY ARCHER,
Registrar-General.

MORTGAGES, LIENS, AND RELEASES.—DECENNIAL RETURN.

Year.	LAND.				LIVE STOCK.				WOOL.			
	Mortgages.		Releases.		Mortgages.		Releases.		Liens.		Releases.	
	Number.	Amount.	Number.	Amount.	Number.	Amount.	Number.	Amount.	Number.	Amount.	Number.	Amount.
		£ s. d.		£ s. d.		£ s. d.		£ s. d.		£ s. d.		£ s. d.
1854	2,023	2,747,640 7 9	...	...	154	1,108,769 13 7	...	...	39	68,485 10 3	...	...
1855	2,106	1,893,692 12 9	...	...	168	799,738 7 1	...	...	66	133,117 4 4	...	...
1856	1,570	1,145,092 13 0	...	...	154	870,420 1 1	...	...	50	110,122 15 0	...	...
1857	2,081	1,633,980 15 7	...	...	140	679,010 10 6	...	...	51	105,445 3 11	...	...
1858	2,990	1,794,758 3 4	...	...	171	893,735 4 0	...	...	60	86,758 11 7	...	...
1859	3,137	2,093,609 12 11	...	...	182	1,002,297 1 5	...	...	87	194,273 18 1	...	...
1860	3,125	2,348,822 19 8	...	...	262	1,101,751 17 8	...	...	137	291,780 6 6	...	...
1861	2,592	1,405,461 7 5	1,082	579,285 6 2	239	902,099 15 9	118	763,685 9 11	163	437,117 5 5	2	7,000 0 0
1862	2,097	1,454,717 16 7	1,231	643,780 11 0	253	1,142,584 16 5	100	585,099 13 4	196	577,020 3 11	4	9,400 0 0
1863	2,136	1,665,330 17 4	1,134	674,549 10 2	272	1,215,907 9 9	120	773,516 9 10	186	495,622 13 3	5	23,028 16 5

WILLIAM HENRY ARCHER,
Registrar-General.

STATISTICS OF FRIENDLY SOCIETIES—(I.)

RETURN for the Year 1863, of the Number of Members and of the Sickness, Mortality, &c., in the various Friendly Societies in the Colony of Victoria, which furnished Returns to the Registrar-General.

Name of Friendly Society.	Number of Lodges or Courts.	Number of Members at the Beginning of the Year.	Number of Members admitted during the Year.	Number of Members who died during the Year.	Number of Members who ceased to belong to the Society during the Year, from arrears, expulsion, &c.	Total Number of Members who ceased to belong to the Society during the Year.	Number of Members at the End of the Year.	Mean of the Numbers at the Beginning and End of the Year.	Number of Cases of Sickness during the Year.	Number of Days for which Aliment was allowed during the Year.
Independent Order of Odd Fellows, Manchester Unity—										
Ballarat District	12	1,313	402	18	285	303	1,412	1,362·5	116	3,675
Belfast District	5	261	127	1	47	48	340	300·5	27	730
Bendigo District	8	832	179	7	101	108	903	867·5	180	6,406
Castlemaine District	16	1,159	548	7	175	182	1,525	1,342·0	182	7,409
Collingwood District	7	541	135	5	24	29	647	594·0	86	2,866
Geelong District	2	233	27	1	9	10	250	241·5	48	1,580
Melbourne District	36	2,413	611	22	297	319	2,705	2,559·0	314	12,590
Ancient Order of Foresters ...	67	4,754	1,745	36	793	829	5,670	5,212·0	547	16,654
St. Patrick's Society	1	88	41	Nil	30	30	99	93·5	2	147
United Friendly Society	1	20	3	Nil	6	6	17	18·5	1	133
Total	155	11,614	3,818	97	1,767	1,864	13,568	12,591·0	1,503	52,190

WILLIAM HENRY ARCHER,
Registrar-General.

STATISTICS OF FRIENDLY SOCIETIES.—(II.)

RETURN for the Year 1863 of the Revenue and Expenditure, and of the Assets and Liabilities, of the various Friendly Societies, in the Colony of Victoria, which furnished Returns to the Registrar-General.

Name of Friendly Society.	Number of Lodges or Courts.	Revenue and Expenditure.								Assets and Liabilities.			
		Revenue during the Year.				Expenditure during the Year.				Assets at Date of Balancing.			Liabilities at Date of Balancing.
		Contributions not including arrears.		Interest on Stock and other Sources.	Total.	Aliment in Sickness.	Funeral Expenses.	Other Expenses.	Total.	Stock in hand.	Property, &c.	Total.	
		Towards Sick and Funeral Fund.	Towards General Expenses.										
		£ s. d.	£ s. d.	£ s. d.	£ s. d.	£ s. d.	£ s. d.	£ s. d.	£ s. d.	£ s. d.	£ s. d.	£ s. d.	£ s. d.
Independent Order of Odd Fellows, Manchester Unity—													
Ballarat District ...	12	1,650 10 1	2,039 19 11	1,517 15 0	5,208 5 0	680 12 2	92 17 7	2,423 15 7	3,197 5 4	4,956 4 3	3,386 7 4	8,342 11 7	26 15 0
Belfast District ...	5	440 13 7	368 5 7	377 15 8	1,186 14 10	130 0 6	51 13 8	591 11 2	773 5 4	94 13 6	2,104 0 11	2,198 14 5	4 7 0
Bendigo District ...	8	1,005 16 7	1,509 15 5	1,242 1 9	3,757 13 9	874 7 10	116 18 3	2,173 8 4	3,164 14 5	3,873 11 2	517 10 0	4,391 1 2	41 15 8
Castlemaine District	16	1,596 8 6	1,594 12 5	2,339 19 7	5,531 0 6	1,014 19 6	248 12 4	2,733 17 4	3,997 9 2	6,256 18 2	2,688 13 11	8,945 12 1	17 15 11
Collingwood District	7	806 16 3	806 16 3	796 11 8	2,410 4 2	425 14 0	196 18 0	966 1 11	1,588 13 11	5,282 15 8	Nil	5,282 15 8	Nil
Geelong District ...	2	304 2 3	304 2 3	409 1 2	1,017 5 8	168 13 6	50 0 0	337 14 11	556 8 5	2,946 2 2	Nil	2,946 2 2	Nil
Melbourne District ...	36	2,866 7 4	2,810 14 10	3,216 15 6	8,893 17 8	1,483 2 3	451 15 1	3,768 14 7	5,703 11 11	18,897 8 9	4,825 10 5	23,722 19 2	21 3 4
Ancient Order of Foresters	67	11,449 14 11½	4,869 9 7	636 14 9	16,955 19 3½	5,464 2 6	823 8 10	6,238 18 5	12,526 9 9	11,035 17 4½	8,972 3 8	20,008 1 0½	268 17 1
St. Patrick's Society ...	1	213 0 4	59 5 8	342 17 3	615 3 3	14 0 0	Nil	403 6 4	417 6 4	3,437 3 2	3,800 0 0	7,237 3 2	18 18 3
United Friendly Society	1	15 4 0	13 12 0	Nil	28 16 0	9 10 0	Nil	0 3 6	9 13 6	Nil	29 2 3	29 2 3	Nil
Total	155	20,348 13 10½	14,376 13 11	10,879 12 4	45,605 0 1½	10,265 2 3	2,032 3 9	19,637 12 1	31,934 18 1	56,780 14 2½	26,323 8 6	83,104 2 8½	399 12 3

WILLIAM HENRY ARCHER,
Registrar-General.

STATISTICS

OF

THE COLONY OF VICTORIA, 1863.

PART IV.

RELIGIOUS, MORAL, AND INTELLECTUAL PROGRESS.

PART IV.—RELIGIOUS, MORAL, AND INTELLECTUAL PROGRESS.

CONTENTS.

		Page
Churches, Chapels, etc.		67
„	Decennial Return	67
Melbourne University—Receipts and Expenditure		68
„	Number of Students	68
„	Number of Graduates	68
„	Return for Five Years	68
Summary of Schools		69
Common Schools		69
Private Schools		70
Colleges and Grammar Schools		70
Public and Private Schools—Decennial Return		70
Sunday Schools		71
National Museum		71
Public Libraries, Mechanics' Institutes, etc.		72
Charitable Institutions—Accommodation, Relief, etc.—Hospitals		73
„	„ Benevolent and Orphan Asylums	74
„	Receipts and Expenditure—Hospitals	75
„	„ Benevolent and Orphan Asylums	76
„	Birthplaces and Religions—Hospitals, Benevolent and Orphan Asylums	77
„	Birthplaces—Hospitals, Benevolent and Orphan Asylums	78
„	Religions—Hospitals, Benevolent and Orphan Asylums	79
„	Lunatic Asylum—Accommodation, Receipts, etc.	80
„	„ Birthplaces and Religions	80

STATISTICS OF VICTORIA, 1863.

RELIGIOUS, MORAL, AND INTELLECTUAL PROGRESS.

CHURCHES, CHAPELS, ETC.

RETURN of the Number of Churches and Chapels, Schoolhouses, and other Buildings used for Public Worship by the different Religious Denominations; also the Approximate Number of Services performed during the Year, the Number of Persons for whom there is Accommodation, and the Number usually attending.

Denomination.	Churches and Chapels.	Schoolhouses used for Public Worship.	Dwellings or Public Buildings used for Public Worship.	Total Number of Buildings of all descriptions used for Public Worship.	Approximate Number of Services performed during the Year.	Number of Persons	
						For whom there is Accommodation.	Usually attending.
Church of England	96	119	83	298	17,073	40,467	25,293
Roman Catholic	58	78	55	191	13,343	39,735	33,440
Presbyterian	103	46	120	269	9,579	27,023	17,321
Free Presbyterian	9	6	1	16	1,450	3,150	1,565
Reformed Presbyterian	2	1	2	5	140	...	...
United Presbyterian	6	1	...	7	950	2,380	1,415
Wesleyan Methodist	223	10	45	278	33,150	41,200	30,100
Primitive Methodist	75	4	24	103	10,396	9,250	5,649
United Methodist Free Church ...	13	1	2	16	1,910	2,280	990
Welsh Calvinistic Methodist ...	2	...	...	2	544	435	330
Welsh Congregation	2	...	...	2	260	200	90
Independent or Congregationalist ...	39	8	11	58	9,050	8,400	5,300
Baptist	25	...	5	30	4,680	6,000	4,500
Welsh Baptist	1	...	...	1	312	124	60
Christians or Disciples of Christ ...	6	...	6	12	1,092	980	303
Society of Friends	1	...	...	1	104	120	35
Unitarian	1	...	1	2	156	250	...
German Lutheran	14	2	2	18	1,110	2,300	1,000
United Brethren or Moravians ...	1	1	1	3	350	100	50
Mariners' Church	1	...	...	1	208	200	50
Bible Christians	19	...	11	30	2,831	3,066	1,622
Christian Israelites	4	...	...	4	468	870	164
Jews	4	1	...	5	1,584	1,800	233
Total	705	278	369	1,352	110,740	190,330	129,510

WILLIAM HENRY ARCHER, Registrar-General.

CHURCHES, CHAPELS, ETC.—DECENNIAL RETURN.

Year.	Religious Denominations.													
	Church of England.		Roman Catholics.		Presbyterians.		Wesleyans.		Other Christians.		Jews.		Total.	
	Number of Buildings used for Public Worship.	Number of Persons for whom Accommodation is provided.	Number of Buildings used for Public Worship.	Number of Persons for whom Accommodation is provided.	Number of Buildings used for Public Worship.	Number of Persons for whom Accommodation is provided.	Number of Buildings used for Public Worship.	Number of Persons for whom Accommodation is provided.	Number of Buildings used for Public Worship.	Number of Persons for whom Accommodation is provided.	Number of Buildings used for Public Worship.	Number of Persons for whom Accommodation is provided.	Number of Buildings used for Public Worship.	Number of Persons for whom Accommodation is provided.
1854	35	11,670	26	7,510	51	10,575	46	11,125	27	6,790	2	600	187	48,270
1855	81	19,054	53	16,620	50	10,185	130	22,710	33	7,380	2	600	349	76,549
1856	99	...	64	18,378	55	13,745	198	25,339	53	9,770	4	680	473	67,912
1857	138	27,356	72	26,340	76	21,090	237	31,987	58	12,919	6	1,240	587	120,932
1858	127	17,875	91	22,520	116	21,764	231	36,196	75	17,675	5	1,310	645	117,340
1859	163	29,866	69	19,751	93	6,450	224	37,818	88	21,850	5	1,750	642	118,485
1860	190	30,619	119	27,486	132	18,050	320	46,790	108	24,285	5	2,150	874	149,380
1861	234	33,838	134	29,844	163	30,762	317	49,533	135	26,223	6	2,150	989	172,350
1862	282	39,028	182	25,235	165	31,490	374	52,247	129	19,777	5	1,870	1,137	169,647
1863	298	40,467	191	39,735	297	32,553	427	55,796	134	19,979	5	1,800	1,352	190,330

NOTE.—As regards some of the denominations, the year 1859 shows an apparent falling off in the number of buildings used for public worship and in the amount of accommodation provided. This is in consequence of those denominations having for that year given returns only of the regular churches and chapels, and not of the other buildings in which services were held.

WILLIAM HENRY ARCHER, Registrar-General.

MELBOURNE UNIVERSITY.

RECEIPTS AND EXPENDITURE.

RETURN of the Receipts and Expenditure of the Melbourne University during the Year 1863.

Receipts.				Expenditure.
Government Aid.	College Fees.	Other Sources.	Total.	
£ s. d.	£ s. d.	£ s. d.	£ s. d.	£ s. d.
9,000 0 0	1,059 4 6	90 0 0	10,149 4 6	10,741 0 0

NUMBER OF STUDENTS.

RETURN of the Number of Students at the Melbourne University during the Year 1863.

Number of Students.					
Matriculated.	Non-Matriculated.				Total.
	Attending Law Lectures.	Attending Lectures on Civil Engineering.	Attending Lectures on Arts.	Attending Lectures on Medicine.	
68	36	...	...	1	105

NUMBER OF GRADUATES.

RETURN of the Number of Graduates of the Melbourne University during the Year 1863.

Degrees.	Number of Graduates.		
	Direct.	Ad eundem	Total.
Bachelor of Arts	19	17	36
Master of Arts	14	9	23
Bachelor of Medicine	6	...	6
Doctor of Medicine	6	22	28
Bachelor of Laws	...	1	1
Doctor of Laws	...	2	2
Bachelor of Music	...	...	...
Doctor of Music	...	...	...
Total	45	51	96

JOHN F. JAMES, Registrar.

MELBOURNE UNIVERSITY.—RETURN FOR FIVE YEARS.

Year.	Number of Students.			Number of Graduates.			Receipts.	Expenditure.
	Matriculated.	Non-Matriculated.	Total.	Direct.	Ad eundem.	Total.		
							£ s. d.	£ s. d.
1859	29	39	68	*20	*34	*54	9,653 12 0	...
1860	27	48	75				9,932 5 0	...
1861	36	69	105	5	3	8	10,160 7 0	10,134 18 3
1862	42	54	96	37	41	78	10,231 0 6	9,683 15 11
1863	68	37	105	45	51	96	10,149 4 6	10,741 0 0

*These numbers are those from 1856 to the end of 1860.

WILLIAM HENRY ARCHER,
Registrar-General.

No. 11—r.

SUMMARY OF SCHOOLS.

RETURN of the Number of Public and Private Schools, of Colleges and Grammar Schools, of the Number of Instructors, and of the Number of Scholars in the Colony of Victoria, during the Year 1863.

Description of Schools.	Number of Schools.	Number of Instructors.			Number of Scholars.		
		Males.	Females.	Total.	Males.	Females.	Total.
Schools receiving Aid from the Revenue	648	702	654	1,356	32,150	26,369	58,519
Schools not receiving Aid from the Revenue { Private Schools	366	211	463	674	4,562	6,063	10,625
Schools not receiving Aid from the Revenue { Colleges and Grammar Schools ...	5	33	...	33	475	...	475
Total	1,019	946	1,117	2,063	37,187	32,432	69,619

WILLIAM HENRY ARCHER, Registrar-General.

COMMON SCHOOLS.

RETURN of the Schools receiving Aid from the Revenue of the Colony of Victoria in each County and District during the Year 1863.

Counties and Districts.	Number of Schools.	Number of Instructors.						Number of Scholars.			Amount Received.		
		Teachers.				Pupil Teachers.		Boys.	Girls.	Total.	From Government.*	School Fees and other Sources.	Total.*
		Male.		Female.									
		Masters.	Assistants.	Mistresses.	Assistants.	Male.	Female.					£ s. d.	
Anglesey	2	2	...	...	1	...	...	44	50	94	...	99 19 6	...
Bourke	192	172	40	73	132	30	59	12,871	10,435	23,306	...	21,947 9 4	...
Dalhousie	28	24	3	2	12	3	3	1,020	808	1,828	...	1,820 9 1	...
Dundas	6	6	...	...	5	...	1	220	174	394	...	217 15 6	...
Evelyn	4	4	...	...	3	...	1	121	102	223	...	158 5 0	...
Follett	1	1	...	...	...	...	...	23	22	45	...	30 18 4	...
Grant	110	102	7	24	73	6	15	5,134	4,246	9,380	...	8,837 17 5	...
Grenville	37	34	...	6	24	1	1	1,835	1,404	3,239	...	3,666 19 9	...
Hampden	3	3	...	...	3	1	...	142	88	230	...	249 10 11	...
Heytesbury	3	3	...	...	2	...	1	68	59	127	...	88 11 6	...
Mornington	11	11	...	...	3	...	...	238	217	455	...	333 19 4	...
Normanby	15	13	1	3	12	1	...	555	485	1,040	...	701 19 9	...
Polwarth	4	4	...	...	2	...	...	120	112	232	...	218 8 6	...
Ripon	12	11	1	1	9	...	...	462	379	841	...	876 14 0	...
Talbot	76	75	2	4	52	4	4	3,393	2,621	6,014	...	5,923 7 1	...
Villiers	27	26	...	3	17	1	3	1,121	989	2,110	...	1,202 19 9	...
											...		...
Gipps Land	6	6	...	...	6	1	1	214	188	402	...	339 14 2	...
The Loddon	59	56	1	8	41	1	4	2,838	2,468	5,306	...	5,318 5 7	...
The Murray	37	31	...	6	20	...	2	1,178	1,014	2,192	...	2,513 2 5	...
Rodney	5	4	...	1	2	...	...	134	134	268	...	198 0 1	...
The Wimmera	10	10	...	1	6	...	2	419	374	793	...	642 14 7	...
Total	648	598	55	132	425	49	97	32,150	26,369	58,519	...	55,387 1 7	...

* Up to the period of this Return going to the Press, the Board of Education were unable to supply particulars of the Amount of Government Aid received on Account of the Expenditure in the Year 1863, and hence the blanks in these two columns. Should a Statement of this Amount be furnished in time, it will be published in a subsequent portion of this work.

BENJ. F. KANE.

PRIVATE SCHOOLS.

RETURN of the Private Schools in operation in the Colony of Victoria during the Year 1863.

Counties and Districts.	Number of Teachers.			Number of Schools.				Number of Scholars.		
	Males.	Females.	Total.	Boys.	Girls.	Mixed.	Total.	Males.	Females.	Total.
Bourke	117	211	328	13	27	97	137	1,901	2,326	4,227
Dalhousie	2	5	7	...	...	7	7	87	143	230
Dundas	...	5	5	...	1	3	4	29	68	97
Evelyn	1	2	3	...	...	2	2	24	20	44
Grant	15	70	85	2	6	34	42	381	784	1,165
Grenville	10	11	21	2	2	4	8	249	98	347
Hampden	...	2	2	...	...	2	2	13	29	42
Heytesbury	1	...	1	...	...	1	1	7	6	13
Mornington	2	3	5	...	...	5	5	37	52	89
Normanby	3	1	4	1	1	2	4	52	53	105
Polwarth	1	3	4	1	...	3	4	27	22	49
Ripon	4	7	11	...	...	10	10	98	111	209
Talbot	10	31	41	1	5	18	24	318	452	770
Villiers	1	7	8	1	1	6	8	75	115	190
Gipps Land	5	8	13	...	3	7	10	61	111	172
The Loddon	34	87	121	3	3	80	86	1,074	1,535	2,609
The Murray	2	8	10	...	2	7	9	85	91	176
The Wimmera	3	2	51	1	...	2	3	44	47	91
Total	211	463	674	25	51	290	366	4,562	6,063	10,625

WILLIAM HENRY ARCHER, Registrar-General.

COLLEGES, GRAMMAR SCHOOLS, ETC.

RETURN of the Number of Colleges, Grammar Schools, &c., belonging to the different Religious Denominations in the Colony of Victoria during the Year 1863.

Name of Institution.	What Religious Denomination connected with.	Number of Masters or Professors.	Number of Students.	
			Boarders.	Day Pupils.
Melbourne Grammar School	Church of England	7	21	129
Geelong Grammar School	Church of England	3	4	55
St. Patrick's College (Melbourne) *	Roman Catholic	...	None	33
Scotch College (Melbourne)	Presbyterian	18	40	185
Congregational College of Victoria (Melbourne)	Congregational or Independent	5	7	1
	Total	33	72	403

* St. Patrick's College was closed during the greater part of this year.

NOTE.—None of these Institutions are now in the receipt of State aid, but grants have been received by some of them in previous years for building purposes.

WILLIAM HENRY ARCHER, Registrar-General.

PUBLIC AND PRIVATE SCHOOLS.—DECENNIAL RETURN.

Year.	Schools receiving Aid from the Revenue.				Private Schools.			
	Number of Schools.	Number of Scholars.			Number of Schools.	Number of Scholars.		
		Boys.	Girls.	Total.		Boys.	Girls.	Total.
1854	259	9,606	7,772	17,378	132	1,303	1,426	2,729
1855	370	11,417	9,826	21,243	168	1,483	1,752	3,235
1856	455	13,654	12,385	26,039	...	...	...	...
1857	540	17,481	15,753	33,234	135	1,348	2,089	3,437
1858	595	20,610	18,277	38,887	145	1,569	1,976	3,545
1859	605	22,663	19,698	42,361	167	1,346	2,558	3,904
1860	665	25,167	21,520	46,687	221	1,938	3,043	4,981
1861	671	28,120	23,225	51,345	211	1,968	3,160	5,128
1862	673	31,268	25,883	57,151	316	3,633	4,757	8,390
1863	648	32,150	26,369	58,519	371	5,037	6,063	11,100

WILLIAM HENRY ARCHER, Registrar-General.

SUNDAY SCHOOLS.

RETURN of the Number of Sunday Schools, the Number of Teachers, and the Average Number of Scholars Attending, in connection with the different Denominations throughout the Colony, during the Year 1863.

Denomination.	Number of Sunday Schools.	Number of Teachers.			Average Number of Scholars Attending.		
		Males.	Females.	Total.	Males.	Females.	Total.
Church of England	145	469	642	1,111	4,357	4,776	9,133
Roman Catholic	113	198	228	434	3,808	4,280	8,722
Presbyterian	87	215	320	535	1,662	2,320	3,982
Reformed Presbyterian	1	5	2	7	20	15	35
Free Presbyterian	13	31	25	56	206	233	439
United Presbyterian	6	35	30	65	192	220	412
Wesleyan Methodist	212	1,074	1,000	2,074	6,885	7,115	14,000
Primitive Methodist	61	287	171	458	1,439	1,436	2,875
United Methodist Free Church ...	12	71	52	123	453	382	835
Welsh Calvinistic Methodist	3	21	2	23	98	61	159
Welsh Congregation	2	4	...	4	24	18	42
Independent or Congregational ...	38	...	...	330	...	...	3,360
Baptist	30	125	80	205	...	...	2,000
Welsh Baptist	1	5	2	7	27	18	45
Christians or Disciples of Christ ...	6	14	5	19	72	62	134
German Lutheran	4	13	1	14	100	60	160
Mariners' Church	1	2	3	5	20	30	50
Bible Christians	17	117	53	170	355	347	702
Total	752	2,686	2,616	5,640	19,718	21,373	47,085

WILLIAM HENRY ARCHER,
Registrar-General.

NATIONAL MUSEUM.

RETURN of the National Museum for the Year 1863.

Hours between which it is open.	Number of Visitors during the Year.	Cost of Erection.	Amount of Aid from Government.			Total Receipts.
			Building.	Maintenance.		
				Purchases, &c.	Salaries and Wages.	
10 a.m. to 6 p.m. in Summer. 5 p.m. in Winter.	40,927	£ 6,900	Nil	£ 2,500	£ 1,165	£ 3,665

FREDERICK McCOY,
Director of Museum.

PUBLIC LIBRARIES, MECHANICS' INSTITUTES, ETC.

RETURN of the Public Libraries, Mechanics' Institutes, &c., in the Colony of Victoria for the Year 1863, showing Cost of Erection, Amount received from Government and from Private Contribution, Number of Volumes of Books, and Number of Visitors during the Year.

Name of Institution.	Cost of Erection.	Amount of Aid from Government.		Amount of Private Contribution.				Total Number of Volumes in the Institution.	Hours during which it is open.	Total Number of Visitors during the Year.
		Prior to the past Year.	During the past Year.	Prior to the past Year.		During the past Year.				
				Money.	Books.	Money.	Books.			
	£ s. d.	£ s. d.	£ s. d.	£ s. d.	No. of Vols.	£ s. d.	No. of Vols.			
Ballarat Mechanics' Institute	4,819 11 7	850 0 0	185 0 0	4,029 7 4	412	2,354 8 9	50	2,600	9 a.m. to 11 p.m.	31,200
Beechworth Athenæum	600 0 0	150 0 0	87 10 0	252 0 0	105	155 0 0	20	1,840	10 to 12, 1 to 4, and 6 to 10	16,000
Belfast Mechanics' Institute	*	95 0 0	25 0 0	421 5 6	207	172 4 8	17	693	9 a.m. to 10 p.m.	13,104
Brighton Public Library	510 0 0	Nil	Nil	1,010 12 4	100	158 4 3	20	643[1]	7 p.m. to 10 p.m.	2,390
Carisbrook Mechanics' Institute	†	60 0 0	12 0 0	302 7 9	150	21 2 8	Nil	1,500	9 a.m. to 10 p.m.	3,000
Castlemaine Mechanics' Institute	2,192 0 0	726 0 0	120 0 0	1,653 0 0[2]	...[3]	438 0 0	20	1,850	10 a.m. to 9 p.m.	15,000
Creswick Mechanics' Institute	200 0 0	60 0 0	28 0 0	168 0 6	Nil	82 18 6	Nil	360	9 a.m. to 10 p.m.	...
Geelong Mechanics' Institute	4,134 5 1	2,232 10 0	140 0 0	4,962 8 1	466	577 5 8	30	3,512	9 to 12, 3 to 5, and 7 to 9	...
Hamilton Mechanics' Institute	*	90 0 0	50 0 0	232 7 9	49	173 2 7	5	1,100	9 a.m. to 10 p.m.	...
Hawthorn Public Library	†	Nil	Nil	115 0 0	300	80 13 9	90	500	7 p.m. to 10 p.m.	3,840
Heathcote Mechanics' Institute	*	26 0 0	22 0 0	97 18 11	115	79 4 0	14	365	10 a.m. to 10 p.m.	...
Kew Public Library, Literary and Scientific Institute	*	Nil	Nil	200 0 0	390	82 2 8	Nil	390	7 p.m. to 9.30 p.m.	1,580
Kyneton Mechanics' Institute	1,200 0 0	180 0 0	65 0 0	180 18 6	100	67 7 6	5	750	9 a.m. to 10 p.m.	6,000
Melbourne Mechanics' Institute	5,500 0 0	...	Nil	...	...	1,175 0 0	...	9,000	9 to 2, 4 to 6, and 7 to 9	16,000
Melbourne Public Library[4]	36,742 17 6	92,089 11 9	14,355 0 0	Nil	1,176	Nil	1,408	32,651	10 a.m. to 10 p.m.	178,408
Portland Mechanics' Institute	450 0 0	135 0 0	40 0 0	...	...	120 0 0	150	470	10 a.m. to 10 p.m.	15,750
Prahran Municipal Free Library	1,500 0 0	Nil	Nil	2 0 0	211	Nil	340	1,857	10 a.m. to 10 p.m.	7,394
Queenscliff Mechanics' Institute	220 0 0	74 0 0	17 0 0	412 10 8	...	43 0 0	...	850	8 a.m. to 9.30 p.m.	62
Richmond Public Library	‡	Nil	Nil	10 0 0	...	10 0 0	...	272	7 p.m. to 10 p.m.	2,108
Sandhurst Mechanics' Institute[5]	1,431 0 5	225 0 0	110 0 0	4,121 10 11	...	581 4 5	...	3,119	8 a.m. to 10 p.m.	301[6]
Steiglitz Mechanics' Institute and Public Library	120 0 0	40 0 0	6 0 0	107 17 0	...	30 14 8	...	350	9 a.m. to 9 p.m.	6,260
Talbot Mechanics' Institute[7]	*	Nil	12 0 0	31 5 0	39	68 18 0	14	37	10 a.m. to 10 p.m.	8,138
Warrnambool Mechanics' Institute	*	115 0 0	25 0 0	700 0 0	70	83 0 0	Nil	900	9 a.m. to 10 p.m.	...
Woodend Mechanics' Institute	200 0 0	Nil	50 0 0	210 0 0	50	90 0 0	Nil	300	9 a.m. to 9 p.m.	200
Total	59,819 14 7	97,148 1 9	15,349 10 0	19,220 10 3	3,940	6,643 12 1	2,183	65,909	...	326,735

1 Including 290 volumes lent by Public Library.
2 This amount includes £325 granted by the Municipal Council.
3 The Municipal Council have presented books to the value of £100. Number of volumes not stated.
4 In connection with the Melbourne Public Library there is a Museum of Art, which was visited during the year by 51,864 persons.
5 In connection with the Sandhurst Mechanics' Institute there is a Museum of Local Geological Formations, Minerals, Fossils, Specimens of Natural History, &c.
6 This number is considered to be not more than a fourth of the absolute attendance, so few visitors entering their names.
7 In the year 1862 the Talbot Mechanics' Institute was destroyed by fire, with all the fittings, books, magazines, &c. Since then the Committee have been obliged to rent a room.

* Premises rented. † Use of Town Hall. ‡ Use of Borough Offices.

WILLIAM HENRY ARCHER,
Registrar-General.

CHARITABLE INSTITUTIONS.—ACCOMMODATION AND RELIEF—HOSPITALS.

No. 11—8.

RETURN of the Accommodation, of the Amount of Relief afforded, and of the Daily Average of Relief, in the various Hospitals in the Colony, for the Year 1863.

Where Situated.	ACCOMMODATION.					RELIEF.											
			Number of Beds.			Number of Persons Relieved.						Daily Average of Relief.					
						Indoor.			Outdoor.			Indoor.			Outdoor.		
	Number of Wards.	Aggregate Number of Cubic Feet in Wards.	For Males.	For Females.	Total.	Males.	Females.	Total.	Males.	Females.	Total.	Males.	Females.	Total.	Males.	Females.	Total.
Amherst	3	18,228	20	5	25	132	19	151	250	78	328	16·0	2·5	18·5	20·0	5·0	25·0
Ararat	5	25,958	25	5	30	171	30	201	300	225	525	21·0	2·0	23·0	8·0	6·0	14·0
Ballarat	8	110,400	68	24	92	563	159	722	891	1,782	2,673	56·0	19·0	75·0	17·3	9·1	26·4
Beechworth	10	45,609	64	16	80	317	53	370	483	294	777	44·0	8·0	52·0	33·0	21·0	54·0
Belfast	5	20,680	16	8	24	53	20	73	40	35	75	10·0	2·0	12·0	6·0	4·0	10·0
Castlemaine	7	34,944	55	11	66	353	71	424	547	353	900	55·0	7·5	62·5	1·5	1·0	2·5
Creswick	2	30,262	15	15	30	11	3	14	15	9	24	...	...	...	...	...	...
Daylesford	2	35,000	16	6	22	94	12	106	66	20	86	11·0	3·0	14·0	9·0	3·0	12·0
Dunolly	4	20,754	19	5	24	142	22	164	783	363	1,146	16·2	1·8	18·0	8·5	2·5	11·0
Hamilton *																	
Heathcote	5	10,341	20	4	24	55	5	60	180	50	230	...	...	...	...	...	...
Inglewood †	2	4,640	3	3	6	10	1	11	Nil	Nil	Nil	...	...	...	...	...	...
Kilmore	2	14,872	10	6	16	63	10	73	...	...	...	7·0	1·0	8·0	...	...	...
Kyneton	3	23,787	25	6	31	281	71	352	...	...	350	...	...	35·0	...	...	...
Lower Murray	3	...	20	5	25	74	...	74	...	...	...	9·0	...	9·0	...	...	...
Maldon	2	35,540	12	12	24	53	3	56	9	1	10	4·0	...	4·0	...	...	...
Maryborough	5	220,609	52	6	58	216	23	239	...	...	1,570	30·0	2·2	32·2	...	...	...
Melbourne	20	322,793	206	153	359	2,075	1,069	3,144	...	...	17,000	...	...	350·0	...	...	200·0
Melbourne (Lying-in)	16	44,005	...	54	54	5	454	459	333	821	1,154	...	...	...	...	...	...
Pleasant Creek	5	24,934	30	10	40	183	38	221	154	133	287	22·8	2·3	25·1	...	...	...
Sandhurst	6	45,640	59	8	67	494	73	567	935	715	1,650	...	...	67·0	...	...	...
Warrnambool	3	16,500	12	14	26	32	16	48	88	162	250	14·0	5·0	19·0	8·0	14·0	22·0
Total	118	1,105,496	747	376	1,123	5,377	2,152	7,529	5,074	5,041	29,035	316·0	56·3	824·3	111·3	65·6	376·9

* No Returns—only recently opened.

† The Inglewood Hospital (temporary building) was only opened for patients September 1st, 1863.

NOTE.—In several of the Hospitals the Returns are imperfect as regards the outdoor relief afforded and the sexes of the patients.

WILLIAM HENRY ARCHER,
Registrar-General.

CHARITABLE INSTITUTIONS—continued.—ACCOMMODATION AND RELIEF—BENEVOLENT AND ORPHAN ASYLUMS.

RETURN of the Accommodation, of the Amount of Relief afforded, and of the Daily Average of Relief, in the various Benevolent and Orphan Asylums, &c., in the Colony of Victoria, for the Year 1863.

BENEVOLENT ASYLUMS.

Where Situated.	Accommodation.					Relief.											
			Number of Beds.			Number of Persons Relieved.						Daily Average of Relief.					
						Indoor.			Outdoor.			Indoor.			Outdoor.		
	Number of Wards.	Aggregate Number of Cubic feet in Wards.	For Males.	For Females.	Total.	Males.	Females.	Total.	Males.	Females.	Total.	Males.	Females.	Total.	Males.	Females.	Total.
Ballarat	...	...	176	48	224	244	119	363	291 families			...	...	150·0	90 families		
Bendigo	8	24,036	40	20	60	131	81	212	...	721	721	...	...	57·0	...	...	3·3
Castlemaine	4	18,539	20	14	34	46	30	76	133	149	282	32·1	20·2	52·3	30·8	34·6	65·4
Geelong *	11	110,521	106	55	161	562	182	744	...	...	...	92·0	28·0	120·0	...	...	...
Melbourne	49	214,210	280	70	350	434	114	548	7	19	26	273·0	76·0	349·0	7·0	19·0	26·0
Melbourne (Immigrants' Home) ...	21	367,610	324	165	489	4,675	747	5,422	2,000	2,154	4,154	350·0	250·0	600·0	6·2	5·2	11·4
Ovens	3	...	10	6	16	14	9	23	4	4	8	..	...	...	...	...	...
Portland	4	17,550	22	10	32	38	14	52	104	416	520	...	...	...	·3	1·1	1·4
Total	100	752,466	978	388	1,366	6,144	1,296	7,440	...	...	...	...	...	...	...	...	...

ORPHAN ASYLUMS.

Melbourne Protestant	10	51,724	108	107	215	150	89	239	...	2	2	107·8	75·3	183·1	...	2·0	2·0
Melbourne Roman Catholic ...	6	...	74	62	136	74	62	136	1	1	2	...	...	...	...	...	...
Geelong Protestant	8	43,200	52	42	94	62	47	109	...	...	...	62·0	47·0	109·0	...	...	...
Geelong Roman Catholic	8	24,293	36	24	60	43	33	76	...	...	...	34·2	22·6	56·8	...	...	...
Total	32	119,217	270	235	505	329	231	560	...	...	...	...	...	...	...	...	...

* The Geelong Benevolent Asylum is also an Infirmary.

WILLIAM HENRY ARCHER, Registrar-General.

CHARITABLE INSTITUTIONS—continued.—RECEIPTS AND EXPENDITURE—HOSPITALS.

RETURN of the Receipts and Expenditure of the various Hospitals in the Colony of Victoria during the Year 1863.

RECEIPTS.

Where Situated.	Brought forward from last year.		Vote of the Legislature 1863.		Private Contributions.	Other Sources.	Total Receipts.
	Building.	Maintenance.	Building.	Maintenance.			
	£ s. d.	£ s. d.	£ s. d.	£ s. d.	£ s. d.	£ s. d.	£ s. d.
Amherst	...	376 16 2	500 0 0	1,400 0 0	420 0 6	32 8 6	2,729 5 2
Ararat	...	564 15 6	...	1,000 0 0	561 11 6	48 7 3	2,174 14 3
Ballarat	...	1,023 5 9	...	5,000 0 0	2,101 9 0	1,204 5 0*	9,328 19 9
Beechworth	717 0 5	858 14 8	...	2,500 0 0†	1,192 7 6	129 17 3	5,397 19 10
Belfast	...	1,139 15 9	...	300 0 0	232 14 0	37 18 3	1,710 8 0
Castlemaine	148 8 11	606 15 2	375 0 0	2,643 19 6	850 13 4	37 5 4	4,662 2 3
Creswick	1,494 13 4	...	400 0 0	200 0 0	200 10 5	...	2,295 3 9
Daylesford	...	166 13 4	...	750 0 0	610 19 8	11 16 0	1,539 9 0
Dunolly	...	1,132 19 10	...	600 0 0	550 16 1	7 18 0	2,291 3 11
Hamilton	...	20 17 10	1,359 7 0	...	657 13 0	...	2,037 17 10
Heathcote	...	...	...	650 0 0	383 0 10	13 11 6	1,046 12 4
Inglewood	Nil	Nil	750 0 0	...	503 19 11	Nil	1,253 19 11
Kilmore	193 19 4	...	...	500 0 0	166 19 10	455 0 0	1,315 19 2
Kyneton	...	93 1 2	900 0 0	2,000 0 0	965 6 4	...	3,958 7 6
Lower Murray ...	...	21 16 4	...	722 13 3	374 8 9	684 10 0	1,803 8 4
Malden	250 0 0	484 3 0	375 0 0	...	223 8 8	432 5 4	1,764 17 0
Maryborough ...	...	349 16 2	...	2,170 1 1	670 10 7	8 0 0	3,198 7 10
Melbourne	...	...	375 0 0	11,850 0 0	4,451 17 8	908 14 6	17,585 12 2
Melbourne (Lying-in)...	...	509 5 3	...	1,000 0 0	875 15 10	666 13 4	3,051 14 5
Pleasant Creek ...	...	449 13 8	...	1,500 0 0	963 12 3	33 4 0	2,946 9 11
Sandhurst	849 19 1	4,000 0 0	2,850 0 0	1,000 0 0	983 11 7	51 7 3	9,734 17 11
Warrnambool ...	1 4 11	38 14 2	...	500 0 0	288 8 11	354 9 2	1,182 17 2
Total ...	3,655 6 0	11,836 13 9	7,884 7 0	36,286 13 10	18,229 16 2	5,117 10 8	83,010 7 5

EXPENDITURE.

Where Situated.	Building.	Maintenance.	Outdoor Relief.	Miscellaneous.	Total Expenditure.	Balance carried forward.
	£ s. d.	£ s. d.	£ s. d.	£ s. d.	£ s. d.	£ s. d.
Amherst	1,180 4 9	1,473 1 5	...	...	2,653 6 2	75 19 0
Ararat	382 8 0	1,331 2 10	...	173 18 1	1,887 8 11	287 5 4
Ballarat	1,496 6 3	5,745 3 6	350 0 0	1,737 10 0	9,328 19 9	...
Beechworth	1,779 14 5	4,168 3 4	...	19 14 0	5,967 11 9	‡
Belfast	215 3 7	774 16 1	65 2 6	...	1,055 2 2	655 5 10
Castlemaine	84 11 1	3,319 12 1	...	72 13 9	3,476 16 11	1,185 5 4
Creswick	1,951 5 2	108 4 10	...	...	2,059 10 0	235 13 9
Daylesford	64 3 5	1,242 4 11	...	148 9 11	1,454 18 3	84 10 9
Dunolly	396 8 2	1,871 8 9	...	2 17 3	2,270 14 2	20 9 9
Hamilton	1,710 4 6	111 16 0	56 7 10	...	1,878 8 4	159 9 6
Heathcote	95 11 0	884 3 9	...	41 10 7	1,021 5 4	25 7 0
Inglewood	182 0 0	164 18 3	Nil	47 18 10	394 17 1	859 2 10
Kilmore	616 11 7	390 11 11	...	250 0 3	1,257 3 9	58 15 5
Kyneton	...	2,276 5 10	...	...	2,276 5 10	1,682 1 8
Lower Murray ...	...	661 2 5	...	619 16 0	1,280 18 5	522 9 11
Malden	771 1 1	459 11 0	...	...	1,230 12 1	534 4 11
Maryborough ...	390 15 2	2,578 10 8	5 15 6	119 3 7	3,094 4 11	104 2 11
Melbourne	295 0 0	19,648 7 7	...	...	19,943 7 7	§
Melbourne (Lying-in)...	...	2,661 15 9	...	...	2,661 15 9	389 18 8
Pleasant Creek ...	896 10 6	1,973 5 1	...	...	2,869 15 7	76 14 4
Sandhurst	279 8 4	3,899 11 11	...	...	4,179 0 3	5,555 17 8
Warrnambool ...	15 6 10	677 17 10	78 8 6	...	771 13 2	411 4 0
Total ...	12,802 13 10	56,421 15 9	555 14 4	3,233 12 3	73,013 16 2	12,923 18 7

* Including overdraft at Bank £1,031 0s. 8d.

† £500 additional to receive from Government.

‡ £569 11s. 11d. due to Bank of New South Wales.

§ In the Melbourne Hospital the Expenditure exceeded the Receipts by £2,357 15s. 5d.

WILLIAM HENRY ARCHER,
Registrar-General.

CHARITABLE INSTITUTIONS—continued.—RECEIPTS AND EXPENDITURE—BENEVOLENT AND ORPHAN ASYLUMS.

RETURN of the Receipts and Expenditure of the various Benevolent and Orphan Asylums, &c., in the Colony of Victoria during the Year 1863.

BENEVOLENT ASYLUMS.

Where Situated.	Receipts.							Expenditure.					
	Brought forward from last Year.		Vote of the Legislature, 1863.		Private Contributions.	Other Sources.	Total Receipts.	Building.	Maintenance.	Outdoor Relief.	Miscellaneous.	Total Expenditure.	Balance carried forward
	Building.	Maintenance.	Building.	Maintenance.									
	£ s. d.	£ s. d.	£ s. d.	£ s. d.	£ s. d.	£ s. d.	£ s. d.	£ s. d.	£ s. d.	£ s. d.	£ s. d.	£ s. d.	£ s. d.
Ballarat	...	1,484 17 3	...	3,000 0 0	1,441 1 6	1,132 2 6	7,058 1 3	2,872 1 10	3,448 7 1	1,246 14 5	391 3 2	7,958 6 6	*
Bendigo	...	1,124 11 10	...	1,324 10 0	921 15 7	1,124 14 10	4,495 12 3	635 10 6	2,003 16 10	95 17 11	593 4 7	3,328 9 10	1,167 2 5
Castlemaine	...	340 12 3	...	1,500 0 0	352 2 10	596 19 0	2,789 14 1	44 0 9	1,276 0 10	56 7 0	†179 8 2	1,555 16 9	1,233 17 4
Geelong ‡	...	649 2 2	...	4,312 0 0	1,260 9 0	367 2 3	6,588 13 5	109 14 10	5,315 4 1	...	...	5,424 18 11	1,163 14 6
Melbourne	...	395 19 2	1,500 0 0	5,728 18 9	2,711 10 0	907 8 11	11,243 16 10	1,819 1 6	9,251 11 11	255 18 9	...	11,326 12 2	§
Melbourne (Immigrants' Home)	...	14 17 10	...	2,500 0 0	661 7 8	7,448 9 1	10,624 14 7	1,269 2 4	6,687 5 0	151 2 4	1,565 18 2	9,673 7 10	951 6 9
Ovens	653 12 7	...	500 0 0	1,000 0 0	507 6 10	7 0 0	2,667 19 5	1,470 6 2	328 11 7	12 19 3	482 6 4	2,294 3 4	373 16 1
Portland	88 1 9	488 4 1	200 0 0	250 0 0	207 18 6	...	1,234 4 4	71 3 0	755 16 9	130 14 0	...	957 13 9	276 10 7
Total	741 14 4	4,498 4 7	2,200 0 0	19,615 8 9	8,063 11 11	11,583 16 7	46,702 16 2	8,291 0 11	29,066 14 1	1,949 13 8	3,212 0 5	42,519 9 1	5,166 7 8

ORPHAN ASYLUMS.

Melbourne Protestant ...	...	1,410 10 11	...	2,079 10 6	1,165 15 11	30 1 0	4,685 18 4	1,068 0 9	3,439 14 0	19 0 0	77 10 9	4,604 5 6	81 12 10
Melbourne Roman Catholic	...	78 18 8	750 0 0	2,250 0 0	1,004 10 7	82 12 6	4,166 1 9	1,502 6 0	1,678 15 7	24 0 0	1 427 4 10	4,632 6 5	‖
Geelong Protestant ...	...	619 2 1	...	1,250 0 0	722 10 11	249 8 6	2,841 1 6	...	2,064 10 1	...	201 11 4	2,266 1 5	575 0 1
Geelong Roman Catholic	...	250 0 0	250 0 0	1,000 0 0	417 19 6	...	1,917 19 6	825 9 3	997 7 8	...	25 19 6	1,848 16 5	69 3 1
Total	...	2,358 11 8	1,000 0 0	6,579 10 6	3,310 16 11	362 2 0	13,611 1 1	3,395 16 0	8,180 7 4	43 0 0	1,732 6 5	13,351 9 9	725 16 0

* In the Ballarat Benevolent Asylum the Expenditure exceeded the Receipts by £900 5s. 3d.

† This includes the amount of £73 13s. 8d. due to Bank for 18

‡ The Geelong Benevolent Asylum is also an Infirmar

§ In the Melbourne Benevolent Asylum the Expenditure exceeded the Receipts by £82 15s. 4d., being a deficiency on outstanding accounts, exclusive of liabilities.

‖ In the Melbourne Roman Catholic Orphan Asylum the Expenditure exceeded the Receipts by £466 4s. 8d.

WILLIAM HENRY ARCHER,
Registrar-General.

CHARITABLE INSTITUTIONS—continued.—BIRTHPLACES AND RELIGIONS—HOSPITALS, BENEVOLENT AND ORPHAN ASYLUMS.

RETURN of the Birthplaces and Religions of Patients in Hospitals, and of Inmates in Benevolent and Orphan Asylums, in the Colony of Victoria during the Year 1863.

HOSPITALS.*

Birthplaces.	Total.	Religions.										
		Church of England.	Presbyterians.	Wesleyans.	Independents.	Baptists.	Other Protestants and Protestants unspecified.	Roman Catholics.	Jews.	Pagans.	Other Persuasions.	No Religion and Religion unknown.
Australian Colonies	567	276	28	44	8	7	9	180	4	4	2	5
England and Wales	3,011	2,406	51	219	47	77	79	119	7	...	3	3
Ireland	2,140	286	82	12	3	2	23	1,728	...	...	2	2
Scotland	824	68	680	9	21	4	10	32	...	...	...	...
Other British Possessions ...	117	53	4	11	2	4	8	19	1	7	7	1
Foreign Countries (exclusive of China)	689	157	17	13	8	13	239	176	13	13	39	1
China	97	...	...	1	...	...	...	...	...	91	5	...
Total	7,445	3,246	862	309	89	107	368	2,254	25	115	58	12

BENEVOLENT ASYLUMS.†

Australian Colonies	824	332	52	26	5	13	27	283	...	...	12	74‡
England and Wales	3,197	2,790	45	92	22	18	42	145	2	...	37	4
Ireland	2,131	443	83	7	...	1	12	1,565	...	...	20	...
Scotland	713	102	546	...	7	1	9	31	...	...	17	...
Other British Possessions ...	70	34	3	4	1	1	6	15	...	...	6	...
Foreign Countries (exclusive of China)	283	100	2	9	...	7	91	46	3	1	21	3
China	10	2	...	...	...	...	...	...	...	7	1	...
Total	7,228	3,803	731	138	35	41	187	2,085	5	8	114	81

ORPHAN ASYLUMS.§

Australian Colonies	206	...	2	...	...	...	...	204	...	...	...	...
England and Wales	46	30	...	3	2	2	...	7	...	...	2	...
Ireland	44	4	...	...	...	...	...	25	...	...	7	8
Scotland	39	16	18	...	...	1	...	...	...	...	4	...
Other British Possessions ...	11	...	...	2	...	...	...	4	...	...	5	...
Foreign Countries (exclusive of China)	2	...	...	...	...	...	...	2	...	...	...	...
China	...	...	...	...	...	...	...	...	...	...	...	...
Total	348	50	20	5	2	3	...	242	...	...	18	8

* The Daylesford, Hamilton, and Inglewood Hospitals are not included in this Return. No records of Birthplaces and Religions have been kept at the Daylesford Hospital. The Hamilton and Inglewood Hospitals have only recently been opened.
† The Portland Benevolent Asylum is not included in this Return. The authorities do not keep any record of the Birthplaces and Religions of its inmates.
‡ These 74 are children. Religion unknown.
§ The Melbourne Protestant Orphan Asylum is not included in this Return. The authorities do not keep any record of the Birthplaces and Religions of its inmates.

WILLIAM HENRY ARCHER, Registrar-General.

CHARITABLE INSTITUTIONS—continued.—BIRTHPLACES—HOSPITALS, BENEVOLENT AND ORPHAN ASYLUMS.

RETURN of the Birthplaces of the Patients in the various Hospitals, and of the Inmates of the various Benevolent and Orphan Asylums, in the Colony of Victoria during the Year 1863.

HOSPITALS.

Where Situated.	Total.	Birthplaces.						
		Australian Colonies.	England and Wales.	Ireland.	Scotland.	Other British Possessions.	Foreign Countries (exclusive of China).	China.
Amherst...	151	9	78	22	15	8	19	...
Ararat	201	15	87	44	42	...	11	2
Ballarat	722	40	305	203	95	10	46	23
Beechworth	370	31	153	111	18	...	28	29
Belfast	73	7	29	26	10	...	1	...
Castlemaine	424	9	187	89	41	1	72	25
Creswick	38	13	6	8	3	6	...	2
Daylesford*	...	...	...	...	...	...	...	...
Dunolly	164	5	84	20	22	13	19	1
Hamilton†	...	...	...	...	...	...	...	...
Heathcote	68	...	39	8	15	2	4	...
Inglewood	13	...	8	4	1	...	...	...
Kilmore	73	9	22	34	4	2	2	...
Kyneton...	353	24	120	154	34	5	15	...
Lower Murray	89	9	36	28	8	1	7	...
Maldon	56	2	25	10	9	1	9	...
Maryborough	239	16	112	37	25	4	45	...
Melbourne	3,144	286	1,231	915	361	47	302	2
Melbourne (Lying-in) ...	429	31	151	194	41	3	9	...
Pleasant Creek	221	22	89	56	26	13	13	2
Sandhurst	567	33	227	160	51	1	85	10
Warrnambool	51	6	22	17	3	...	2	1
Total	7,445	567	3,011	2,140	824	117	689	97

BENEVOLENT ASYLUMS.

Ballarat	363	144	111	66	22	5	12	3
Bendigo	169	67	47	32	18	1	3	1
Castlemaine	76	34	21	11	4	3	2	1
Geelong‡	626	54	264	180	77	11	38	2
Melbourne	549	8	251	191	62	11	25	1
Melbourne(Immigrants'Home)	5,422	503	2,497	1,648	530	39	203	2
Ovens	23	14	6	3	...	...	...	...
Portland§	...	...	...	...	...	...	...	...
Total	7,228	824	3,197	2,131	713	70	283	10

ORPHAN ASYLUMS.

Melbourne Protestant‖ ...	...	...	...	...	...	...	...	...
Melbourne Roman Catholic	163	132	7	19	...	3	2	...
Geelong Protestant ...	109	2	39	22	39	7	...	...
Geelong Roman Catholic ...	76	72	...	3	...	1	...	...
Total	348	206	46	44	39	11	2	...

* No Returns can be furnished.
† No Returns, Hospital only recently opened.
‡ The Geelong Benevolent Asylum is also an Infirmary.
§ The authorities of the Portland Benevolent Asylum state that they have not kept a record of the Birthplaces of the inmates.
‖ In the Melbourne Protestant Orphan Asylum no questions are asked respecting the Birthplaces of the children.

WILLIAM HENRY ARCHER, Registrar-General.

CHARITABLE INSTITUTIONS—continued.—RELIGIONS—HOSPITALS, BENEVOLENT AND ORPHAN ASYLUMS.

RETURN of the Religions of the Patients in the various Hospitals, and of the Inmates of the various Benevolent and Orphan Asylums, in the Colony of Victoria during the Year 1863.

HOSPITALS.

Where Situated.	Religions.											
	Total.	Church of England.	Presbyterians.	Wesleyans.	Independents.	Baptists.	Other Protestants and Protestants unspecified.	Roman Catholics.	Jews.	Pagans.	Other Persuasions.	No Religion and Religion unknown.
Amherst	151	71	13	14	...	1	26	24	...	...	2	...
Ararat	201	89	45	9	...	...	...	55	...	...	2	1
Ballarat	722	286	108	42	6	7	33	208	4	23	5	...
Beechworth	370	172	40	1	2	...	12	107	2	32	2	...
Belfast	73	32	12	3	...	...	...	26	...	...	...	...
Castlemaine	424	193	37	28	4	2	19	93	1	25	22	...
Creswick	38	9	5	6	...	...	...	13	...	...	5	...
Daylesford *	...	...	...	...	...	...	...	...	...	...	...	...
Dunolly	164	112	15	3	...	...	...	32	...	...	2	...
Hamilton †	...	...	...	...	...	...	...	...	...	...	...	...
Heathcote	68	39	15	1	...	...	2	10	1	...	...	...
Inglewood	13	11	...	...	...	...	...	2	...	...	...	...
Kilmore	73	33	...	...	...	...	...	39	...	...	...	1
Kyneton	352	135	37	11	2	2	7	157	...	...	...	1
Lower Murray	89	40	4	1	1	1	13	26	...	...	2	1
Maldon	56	25	10	2	...	1	3	15	...	...	...	...
Maryborough	239	117	33	12	1	...	21	50	...	2	2	1
Melbourne	3,144	1,319	345	125	67	87	178	978	15	18	9	3
Melbourne (Lying-in)	429	213	39	7	4	1	...	165	...	...	...	...
Pleasant Creek	221	92	33	16	2	1	8	64	...	2	2	1
Sandhurst	567	236	66	28	...	1	46	172	2	12	3	1
Warrnambool	51	22	5	...	...	3	...	18	...	1	...	2
Total	7,445	3,246	862	309	89	107	368	2,254	25	115	58	12

BENEVOLENT ASYLUMS.

Ballarat	363	202	36	23	1	...	...	93	...	3	4	1
Bendigo	169	37	13	5	2	1	3	40	...	...	1	67 ‡
Castlemaine	76	53	3	1	2	...	4	12	...	1	...	...
Geelong §	626	262	68	24	2	4	24	165	3	2	72	...
Melbourne	549	249	78	15	3	5	13	172	2	2	9	1
Melbourne (Immigrants' Home) ...	5,422	2,994	533	70	25	31	143	1,593	...	...	28	5
Ovens	23	6	...	...	...	...	...	10	...	...	...	7
Portland ‖	...	...	...	...	...	...	...	...	...	...	...	...
Total	7,228	3,803	731	138	35	41	187	2,085	5	8	114	81

ORPHAN ASYLUMS.

Melbourne Protestant ¶	...	...	...	...	...	...	...	...	...	...	...	...
Melbourne Roman Catholic ...	163	...	...	...	...	...	...	163	...	...	...	...
Geelong Protestant	109	50	20	5	2	3	...	3	...	...	18	8
Geelong Roman Catholic ...	76	...	...	...	...	...	...	76	...	...	...	...
Total	348	50	20	5	2	3	...	242	...	...	18	8

* No Returns can be furnished.
† No Returns, Hospital only recently opened.
‡ These 67 are children; Religion not known.
§ Geelong Benevolent Asylum is also an Infirmary.
‖ The authorities of the Portland Benevolent Asylum state that they have not kept any records of the Religion of the inmates.
¶ In the Melbourne Protestant Orphan Asylum the children are admitted without reference to the creed of their parents.

WILLIAM HENRY ARCHER, Registrar-General.

CHARITABLE INSTITUTIONS—continued.—LUNATIC ASYLUM—ACCOMMODATION, RECEIPTS, ETC.

RETURN of the Amount of Accommodation and of the Receipts and Expenditure of the Yarra Bend Lunatic Asylum during the Year 1863.

Accommodation.					Receipts.	Expenditure.
Number of Wards.	Aggregate Number of Cubic Feet in Wards.	Number of Beds.				
		For Males.	For Females.	Total.		
					£ s. d.	£ s. d.
35	528,750	501	355	856	31,198 0 0	30,497 5 11

LUNATIC ASYLUM—RELIGIONS AND BIRTHPLACES.

RETURN of the Religions and Birthplaces of Patients in the Yarra Bend Lunatic Asylum during the Year 1863.

Religions.	Total.	Birthplaces.						
		Australian Colonies.	England and Wales.	Ireland.	Scotland.	Other British Possessions.	Foreign Countries (exclusive of China).	China.
Church of England ...	368	17	309	26	3	12	1	...
Presbyterians	187	1	6	52	128	...	...	...
Wesleyans	34	...	29	...	1	4	...	...
Independents	7	1	5	...	...	...	1	...
Baptists	6	...	6	...	...	...	...	...
Other Protestants ...	26	...	2	...	...	...	24	...
Roman Catholics ...	320	8	10	279	2	...	21	...
Jews	6	...	2	...	...	...	4	...
Pagans	12	...	...	...	...	...	...	12
Other Persuasions ...	3	...	2	...	...	...	1	...
No Religion, or unknown ...	51	...	...	...	...	...	...	...
Total	1,020	27	371	357	134	16	52	12

E. PALEY, Medical Superintendent.

STATISTICS

OF

THE COLONY OF VICTORIA, 1863.

PART V.

LITIGATION, CRIME, ETC.

PART V.—LITIGATION, CRIME, ETC.

CONTENTS.

	Page
Real Property Act—Transactions	85
„ Extent and Value of Land under the Act	85
Equity Transactions—Decennial Return	86
„ Fees	86
Insolvencies	87
„ Return for Seven Years	87
Intestate Estates—General Summary	88
„ Names and Residences	88
„ Return for Four Years	93
Apprehensions, Commitments, Convictions, etc.	94
Age and Degree of Instruction of Criminals	96
Country and Religion of Criminals	96
Age and Sentence of Criminals	97
Apprehensions, Commitments, Convictions, etc.—Return for Five Years	97
Commitments for Trial—Return for Five Years	98
Litigation	99
„ Decennial Return	99
Supreme Court—Criminal Sessions	100
„ „ Decennial Return	100
Courts of General Sessions	100
„ Return for Four Years	100
County Courts	101
„ Return for Four Years	101
Courts of Mines	102
„ Return for Four Years	102
Courts of Petty Sessions	103
Writs	107
Criminals Executed	107
„ Decennial Return	107
Gaols and Prisoners—Number of Prisoners, etc.	108
„ „ Decennial Return	124
Penal Establishments and Hulks	125
„ Decennial Return	130
Gaols and Prisoners—Birthplaces and Religions of Prisoners	131
„ Birthplaces of Prisoners	132
„ Religions of Prisoners	133
Penal Establishments and Hulks—Religions of Prisoners	134
„ Birthplaces and Religions of Prisoners	134
Suicides—(I.)	135
„ (II.)	135
„ Return for Seven Years	135
Inquests	136

STATISTICS OF VICTORIA, 1863.

LITIGATION, CRIME, ETC.

REAL PROPERTY ACT.

TRANSACTIONS.

RETURN of the Transactions under the Real Property Act, in the Colony of Victoria, during the Years 1862 and 1863.

Year.	Applications to bring Land under the Real Property Act.			Certificates of Title Issued on applications & Transfers.	Memorandums of Transfer Lease, Transfer or Discharge of Mortgage, or Transfer or Surrender of Lease.	Noting Caveats.	Cancelling Caveats, and Service of Notice on Caveator or Caveatee.	Exhibiting or Returning Instruments deposited.	Searches.	General Searches.	Memorials after First.	Revocation Orders.	Entering Notice of Writ, or Order of Supreme Court.	Instruments declaratory of Trusts, Wills, or other Instruments deposited.	Certified Copies.		Forms Sold.
	Number.	Extent of Land Included.	Value of Land Included.													First Folios.	Subsequent Folios.	
		acres roods perches	£ s. d.															
1862	48	993 3 $14\frac{9}{10}$	11,882 0 0	...	...	3	...	...	...	...	...	...	...	...	...	...	2,131
1863	157	7,266 0 $21\frac{15}{100}$	78,400 15 0	299	3,100	36	1	3	24	3	3	1	1	2	2	4	3,433

FEES RECEIVED.

RETURN of the Fees Received in the Registrar-General's Office, under the Real Property Act, during the Years 1862 and 1863.

Year.	Assurance Fund.	Hearing Applications.*	Certificates of Title.	Memorandums of Transfer Lease, Transfer or Discharge of Mortgage, or Transfer or Surrender of Lease.	Noting Caveats.	Cancelling Caveats, and Service of Notice on Caveator or Caveatee.	Exhibiting or Returning Instruments deposited.	Searches.	General Searches.	Memorials after First.	Revocation Orders.
	£ s. d.	£ s. d.	£ s. d.	£ s. d.	£ s. d.	£ s. d.	£ s. d.	£ s. d.	£ s. d.	£ s. d.	£ s. d.
1862	24 15 1	33 10 0	...	...	1 10 0	...	...	...	...	...	...
1863	163 6 $8\frac{1}{2}$	137 4 $9\frac{1}{2}$	299 0 0	1,550 0 0	18 0 0	0 5 0	0 15 0	2 8 0	0 15 0	0 6 0	0 10 0

Year.	Entering Notice of Writ or Order of Supreme Court.	Instruments Declaratory of Trusts, Wills, or other Instruments deposited.	Certified Copies.		Taking Affidavits or Statutory Declarations.	Sale of Forms.	Total Amount of Fees Received.
			First Folios.	Subsequent Folios.			
	£ s. d.	£ s. d.	£ s. d.	£ s. d.	£ s. d.	£ s. d.	£ s. d.
1862	...	...	...	...	0 5 0	53 5 6	113 5 7
1863	0 10 0	1 0 0	0 10 0	0 2 8	...	85 16 6	2,260 9 0

* Of the amounts in this column, the whole for 1862, and £61 for 1863, were paid to the Lands Titles Commissioners, whose office was abolished by the Act 27 Vict. No. 180, which came into operation on the 9th September, 1863. After that date, the powers previously vested in the Lands Titles Commissioners were transferred to the Commissioner of Titles, and the fees for hearing applications were paid into the General Revenue.

EXTENT AND VALUE OF LAND UNDER THE ACT.

RETURN of the Extent and Value of Land brought under the Real Property Act during the Years 1862 and 1863.

Year.	By Application.		By Grant and Purchase from the Crown.		Total.	
	Quantity.	Value.	Quantity.	Value.*	Quantity.	Value.
	acres roods perches	£ s. d.	acres roods perches	£ s. d.	acres roods perches	£ s. d.
1862	...	...	584,109 0 6	593,025 2 6	584,109 0 6	593,025 2 6
1863	3,267 3 2	64,224 15 0	295,226 3 $28\frac{117}{120}$	450,645 13 $3\frac{1}{2}$	298,494 2 $30\frac{117}{120}$	514,870 8 $3\frac{1}{2}$

* This column presents a statement of the amount realised for lands sold; but the value of the few acres granted without purchase is not included. The figures given do not therefore show the total value of the lands alienated during each year.

WILLIAM HENRY ARCHER, Registrar-General.

EQUITY, ETC.

DECENNIAL RETURN of the principal Business Transacted in the Department of the Master-in-Equity.

TRANSACTIONS.

Year.	Equity.													Ecclesiastical.			
														Probate Issued.*		Letters of Administration.	
	Suits by Bill.	Suits by Rule Nisi.	Petitions ex p. filed.	Commissions in Lunacy filed.	Decrees issued.	Orders issued.	Reports issued.	Writs of Injunction issued.	Writs of *Ne exeat Colonia* issued.	Conveyances settled by Master.	Leases settled by Master.	Recognizances entered into.	Rolls filed.	Number.	Property Sworn under.	Number.	Property Sworn under.
															£ s. d.		£ s. d.
1854	106	...	9	1	31	150	46	21	5	12	8	6	53	96	231,277 10 0	125	94,783 4 11
1855	161	4	8	2	45	256	68	42	2	8	1	7	87	87	296,385 0 0	100	77,687 17 1
1856	120	...	11	1	33	163	74	48	2	6	3	6	55	79	165,649 0 0	98	122,799 0 0
1857	119	...	11	2	35	196	79	16	...	3	3	8	65	88	228,544 0 0	95	66,006 1 0
1858	125	...	18	2	30	180	73	21	...	3	4	18	58	120	282,603 0 0	123	123,493 10 0
1859	129	...	21	3	47	204	33	20	...	10	3	10	69	158	449,696 0 0	164	269,341 12 0
1860	101	...	22	8	50	170	76	12	...	6	8	10	50	135	647,707 0 0	140	120,701 12 7
1861	90	...	14	14	63	206	103	10	1	3	4	8	61	113	351,427 0 0	153	109,532 9 10
1862	76	...	22	8	61	196	111	15	1	4	13	10	41	134	363,118 0 0	162	120,204 17 8
1863	72	...	22	4	46	136	87	8	...	...	...	3	26	141	513,073 0 0	164	243,899 0 6

Year.	Divorce.																				
	Petitions for Dissolution of Marriage.	Petitions for Judicial Separation.	Petitions for Alimony.	Appearances entered.	Answers filed.	Affidavits filed.	Citations filed.	Replications filed.	Rolls for hearing.	Orders to set down Causes for hearing.	Decrees dismissing Petitions.	Decrees for Dissolution of Marriage.	Decrees for Judicial Separation.	Decrees for Alimony.	Orders to protect Wife's Earnings.	Orders for Substitution of Service.	Orders to examine Witnesses under Commission.	Other Orders.	Orders to proceed *in forma pauperis*.	Orders for Service out of jurisdiction.	Orders dismissing Petitions on application.	Subpœnas.	Commissions to examine Witnesses.
1861	12	2	1	2	3	39	9	...	1	2	1	1	...	...	2	1	...	2	1	1	1	2	...
1862	20	6	6	16	18	187	34	4	25	24	...	6	5	5	1	2	3	44	1	...	...	44	3
1863	17	4	5	12	13	125	17	3	11	10	2	4	3	4	...	2	....	39	1	...	...	24	...

DECENNIAL RETURN of the Fees collected in the Department of the Master-in-Equity and paid into the Treasury.

FEES.

Year.	Equity.	Ecclesiastical.	Divorce.	Total.
	£ s. d.	£ s. d.	£ s. d.	£ s. d.
1854	582 11 5	1,103 16 2		1,686 7 7
1855	886 17 11	1,027 12 11		1,914 10 10
1856	988 6 2	842 3 4	...	1,830 9 6
1857	1,124 10 5	1,155 4 8	...	2,279 15 1
1858	981 1 5	1,406 5 7	....	2,387 7 0
1859	1,242 11 1	1,671 0 2	...	2,913 11 3
1860	1,280 3 6	1,870 3 6	...	3,150 7 0
1861	1,307 17 8	1,793 17 6	28 9 10	3,130 5 0
1862	1,291 5 4	1,720 13 8	166 13 0	3,178 12 0
1863	1,116 0 0	1,938 2 8	140 8 6	3,194 11 2

* From 1854 to 1860, the Estates of Deceased Persons were collected by the Curator. They are not included in the returns of Property sworn to for those years. In 1860 the new Act (24 Vict. No. 99) came in force; since that period the property administered to by the Curator has been included in the returns.

FREDERICK WILKINSON,
Master-in-Equity.

INSOLVENCIES.

RETURN of Insolvencies in the Colony of Victoria during the Year 1863.

Number of Insolvencies.			Amount of Liabilities, as shown in the Insolvents' Schedules.	Amount of Assets, as shown in the Insolvents' Schedules.	Amount of Deficiency, as shown in the Insolvents' Schedules.	Number of Assignees elected by Creditors to act with Official Assignees.	Amount of Court Fees in Insolvency, collected under the Act of Council, and paid into Treasury.
Voluntary.	Compulsory.	Total.					
922	17	939	£ 426,049 s. 18 d. 0	£ 208,691 s. 18 d. 11	£ 217,357 s. 19 d. 1	4	£ 2,544 s. 17 d. 8

W. B. NOEL,
Chief Commissioner of Insolvent Estates
for the Colony of Victoria.

INSOLVENCIES.—RETURN FOR SEVEN YEARS.

Year.	Number of Insolvencies.			Amount of Liabilities, as shown by Insolvents' Schedules.	Amount of Assets, as shown by Insolvents' Schedules.	Amount of Deficiency, as shown by Insolvents' Schedules.	Number of Assignees elected by Creditors to act with the Official Assignees.	Amount of Court Fees paid into the Treasury.
	Voluntary.	Compulsory.	Total.					
				£ s. d.	£ s. d.	£ s. d.		£ s. d.
1857	164	46	210	846,394 10 8	447,843 8 11	398,551 1 9	5	1,609 16 2
1858	607	39	646	779,761 15 10½	471,399 18 1½	308,361 17 9	3	2,608 6 2
1859	924	32	956	1,109,587 8 10½	648,105 18 0½	523,460 1 4½	...	5,148 13 8
1860	1,342	31	1,373	1,280,742 8 5½	766,314 0 6	624,344 18 3	2	7,199 6 9
1861	1,270	17	1,287	1,088,298 4 6½	604,120 3 9½	532,109 7 2	1	3,901 19 0
1862	1,016	37	1,053	1,053,507 5 0¾	568,725 3 6	484,782 1 6¾	1	3,365 3 0
1863	922	17	939	426,049 18 0	208,691 18 11	217,357 19 1	4	2,544 17 8

INTESTATE ESTATES.—GENERAL SUMMARY.

SUMMARY of the Number of Intestate Estates, and the Aggregate Amount to their Credit, during the Year 1863.

Number of Intestates.			Aggregate Amount of the Estates.		
Males.	Females.	Total.	Males.	Females.	Total.
			£ s. d.	£ s. d.	£ s. d.
254	10	264	13,038 12 9	1,049 8 4	14,088 1 1

INTESTATE ESTATES.—NAMES, RESIDENCES, ETC.

RETURN of the Names, Residences, &c., of Persons dying Intestate in the Colony of Victoria, whose Estates have been collected by the Curator of Intestate Estates during the Year 1863.

Name of Deceased.	Colonial Residence.	Supposed British or Foreign Residence or Family.	Moneys received.	Payments made.	Paid into the Treasury and Bank of Victoria.	Date of Rule to Collect.	Remarks.
			£ s. d.	£ s. d.	£ s. d.		
Duncan McMartin ...	Wangaratta ...	Scotland ...	70 8 2	21 0 7	49 7 7	19th June, 1862 ...	Died 12th May, 1862
John McIntyre	Fitz Roy	England ...	188 13 0	20 18 9	167 14 3	5th February, 1863	Died 8th January, 1863
Peter Holley	Sandhurst	Unknown ...	1 13 6	0 4 6	1 9 0	... ...	Died 31st December, 1862
James Robinson	Sandhurst	Unknown ...	0 5 0	0 0 7	0 4 5	... ...	Died December, 1862
J. H. A. Leopoldt	Sandhurst	Germany ...	51 14 2	49 11 4	2 2 10	5th February, 1863	Died 25th December, 1862
Thomas W. Curtayne ...	Barkly	England ...	11 2 6	8 8 11	2 13 7	10th April, 1862 ...	Died 22nd February, 1862
John Fardy	Barkly	Unknown ...	1 7 0	0 13 8	0 13 4	... ...	Died 17th March, 1862
Frederick Dewergier ...	Italian Gully ...	Brittany ...	108 10 0	67 11 11	40 18 1	15th May, 1862 ...	Died 23rd April, 1862
John Howell	... ...	Wales ...	3 8 0	0 3 5	3 4 7	... ...	Passenger per *Great Australian*, died 14th Sept., 1862
Honora Culhane	... ...	Limerick ...	1 13 6	0 1 8	1 11 10	... ...	Passenger per *Almora*, died 3rd September, 1862
John F. Bradshaw	... ...	Dublin ...	7 5 6	0 7 3	6 18 3	... ...	Passenger per , died 16th September, 1862
John Turner	Rutherglen ...	Unknown ...	411 14 3	47 0 4	364 13 11	19th December, 1862	Died 12th December, 1862
Charles Erickson	Kingower	Unknown ...	8 5 0	0 11 2	7 13 10	30th October, 1862	Died 20th October, 1862
Henry Phelan	Gisborne	Unknown ...	5 12 3	5 10 3	0 2 0	... ...	Died 28th October, 1862
John Mulick	Springbank, Avoca district	Unknown ...	38 17 6	38 17 6	...	11th September, 1862	Died 30th June, 1861
Charles Coutauche ...	Melbourne	Unknown ...	3 12 11	0 5 1	3 7 10	... ...	Drowned in the Yarra, 16th October, 1862
David Johnson	Melbourne	Unknown ...	0 5 6	0 0 3	0 5 3	... ...	Died 1st February, 1863
Andrew Wrightson ...	Richmond	England ...	17 16 10	17 16 10	...	12th March, 1863	Died 9th January, 1863
B. Price	Collingwood ...	Unknown ...	0 17 0	0 9 10	0 7 2	... ...	Died about January, 1863
Archibald McDowell ...	Taradale	Unknown ...	5 4 6	1 1 3	4 3 3	... ...	Died, 1861
Thomas Wilkins	Collingwood ...	Unknown ...	280 0 10	111 16 3	168 4 7	27th November, 1862	Died 19th November, 1862
John Biggs	Geelong	Melbourne ...	346 11 6	346 11 6	...	20th November, 1862	Died 17th November, 1862
Thomas McElligott ...	Ironbark Gully, Sandhurst	Sandhurst ...	16 11 4	9 9 6	7 1 10	10th October, 1861	Died 6th June, 1859
Hugh Roberts	Ballarat	Unknown ...	18 18 6	13 6 2	5 12 4	11th December, 1862	Died 21st October, 1862
William Aitken	Ballarat	Unknown ...	50 1 9	36 6 11	13 14 10	11th December, 1862	Died 15th October, 1862
Thomas Fairfoul	Learmonth ...	Unknown ...	111 15 0	111 15 0	...	28th February, 1861	Died 5th January, 1861
Mary Malone	Castlemaine ...	Ireland ...	5 12 6	5 10 8	0 1 10	... ...	Died 29th December, 1862
Henry Bolring	Horsham	Unknown ...	94 0 4	36 14 0	57 6 4	5th February, 1863	Died 1st July, 1862
Unknown	Melbourne	Unknown ...	0 6 0	0 0 4	0 5 8	... ...	Died about February, 1863
James Connelly	Kyneton	Unknown ...	8 13 9	0 9 8	8 4 1	... ...	Died 1st March, 1863
Frederick Fletcher ...	... ...	... ...	108 0 2	108 0 2	...	19th June, 1862 ...	Passenger from Otago
James Cunningham ...	Portland	Unknown ...	2 10 6	0 2 6	2 8 0	... ...	Died 9th February, 1863
Richard Burtt	Melbourne ...	Unknown ...	21 10 8	5 18 8	15 12 0	6th November, 1862	Died 27th March, 1862
Gustavus Hagen	Buninyong ...	Unknown ...	142 16 0	22 6 8	120 9 4	27th November, 1862	Died 14th October, 1862

| | | |

INTESTATE ESTATES.—NAMES, RESIDENCES, ETC.

RETURN of the Names, Residences, &c., of Persons dying Intestate in the Colony of Victoria, whose Estates have been collected by the Curator of Intestate Estates during the Year 1863—*continued.*

Name of Deceased.	Colonial Residence.	Supposed British or Foreign Residence of Family.	Moneys received.	Payments made.	Paid into the Treasury and Bank of Victoria.	Date of Rule to Collect.	Remarks.
			£ s. d.	£ s. d.	£ s. d.		
Christian Martin	Irewalla Creek ...	Unknown ...	0 0 6	0 0 1	0 0 5	... ...	Died 28th August, 1862
George Watts	Ararat	Unknown ...	0 0 6	0 0 1	0 0 5	... ...	Died 29th November, 1862
Henry Cheetham	Echuca	Unknown ...	2 11 6	0 9 1	2 2 5	... ...	Died about September, 1862
James Batt	Newstead	Unknown ...	14 2 0	1 8 1	12 13 11	... ...	Died 19th December, 1862
John Brennan	Ararat	Unknown ...	0 16 6	0 0 10	0 15 8	... ...	Died 8th January, 1863
Matthew Furlong	None	Ireland ...	29 4 0	2 3 10	27 0 2	... ...	[ruary, 1863 Died on board ship *Tornado*, from Liverpool, 8th Feb-
John Harry	None	England ...	2 10 3	0 2 6	2 7 9	... ...	Died on board ship *Lady Melville*, 19th December, 1862
William Scott	None	Scotland ...	5 14 0	0 5 9	5 8 3	... ...	Died on board ship *Great Tasmanian*, from Liverpool, 14th January, 1863
Anthony Tyndall	None	Ireland ...	10 19 0	0 16 6	10 2 6	... ...	Died on board ship *Southern Empire*, from Liverpool, 18th February, 1863
Jeremiah Foley	Little River, near Geelong	Unknown ...	15 3 0	4 18 4	10 4 8	... ...	Died 15th May, 1863
James McIntyre	Sunbury	Unknown ...	41 18 0	35 14 0	6 4 0	4th June, 1863 ...	Died 22nd April, 1863
Peter Longshaw	Queensland ...	Unknown ...	21 0 0	11 18 8	9 1 4	16th April, 1863 ...	Died 24th April, 1862
William Weighton ...	Melbourne ...	Unknown ...	0 8 1	0 0 5	0 7 8	... ...	Drowned 31st May, 1863, while passing from Australian Wharf to ship *Jenny Oswald*
Samuel Gamble	Jordan Diggings ...	Ireland ...	19 19 0	5 3 2	14 15 10	27th November, 1862	Died 8th August, 1862
Thomas Henshaw	Fulham Plains ...	Unknown ...	25 7 0	13 5 2	12 1 10	4th June, 1863 ...	Died 19th February, 1863
Denis O'Brien	Porcupine	Ireland ...	19 17 6	1 9 2	18 8 4	21st August, 1862	Died 13th March, 1862
Charles Warren	Melbourne	Unknown ...	0 9 6	0 4 0	0 5 6	... ...	Died 29th March, 1863
Elizabeth Oils	Carlton	Unknown ...	3 0 0	0 15 0	2 5 0	... ...	Died 12th April, 1863
Francis Brown	Mount Greenock ...	Unknown ...	8 7 6	7 17 7	0 9 11	16th April, 1863 ...	Died 27th July, 1862
James Gordon	Franklinford ...	Victoria ...	17 11 6	12 13 9	5 7 9	18th February, 1863	Died 19th January, 1863
George W. McDonald ...	Castlemaine ...	Unknown ...	14 7 1	14 2 2	0 4 11	16th April, 1863 ...	Died 1st February, 1863
Herbert B. Rogers ...	Dandenong ...	England ...	24 10 0	1 16 9	22 13 3	... ...	Died 2nd May, 1863
Edward Bergin	Stratford	Unknown ...	77 3 6	8 9 9	68 13 9	25th June, 1863 ...	Died 9th April, 1863
Peter Rimmer	Burnt Creek ...	Unknown ...	42 11 0	12 8 1	30 2 11	30th April, 1863 ...	Died 4th April, 1863
Richard Street	Wedderburne ...	Unknown ...	6 5 6	5 0 9	1 4 9	... ...	Died 17th November, 1862
Michael Doyle	Burnt Creek ...	Unknown ...	1 10 6	0 6 3	1 4 3	... ...	Died 20th March, 1863
Daniel Kershaw	Inglewood	Unknown ...	5 0 0	1 17 0	3 3 0	... ...	Died 29th March, 1863
Alex. Qualtrough	Avenal	Unknown ...	2 4 6	0 16 8	1 7 10	... ...	Died 26th February, 1863
Henry Thos. Painter ...	Sandridge	Unknown ...	0 18 0	0 3 11	0 14 1	... ...	Died 27th June, 1863
Thomas Hounsell	Steiglitz	Unknown ...	12 17 0	9 14 0	3 3 0	14th May, 1863 ...	Died 20th March, 1863
Michael Rourke	Clunes	Unknown ...	104 0 0	28 2 10	75 17 2	11th June, 1863 ...	Died 27th May, 1863
James Bowen	Carngham	Unknown ...	30 0 0	20 13 2	9 6 10	4th June, 1863 ...	Died 13th May, 1863
David Smith	Sandhurst	Unknown ...	1 6 6	0 2 3	1 4 3	... ...	Died May, 1863
Philip T. Jakes	Pleasant Creek ...	Unknown ...	62 13 6	19 1 0	43 12 6	18th February, 1863	Died 29th December, 1862
Moses Ashworth	Tarnagulla ...	Unknown ...	250 19 8	183 18 2	67 1 6	5th February, 1863	Died 29th December, 1862
Mrs. M. Farlane	Carlton	Unknown ...	8 17 4	5 8 2	3 9 2	... ...	Died January, 1860
J. W. R. Pringle	Buninyong ...	Unknown ...	15 0 0	5 14 4	9 5 8	11th December, 1862	Died 17th November, 1862
Henry Howe	Kingarra, Inglewood	Unknown ...	150 0 0	15 16 4	134 3 8	4th June, 1863 ...	Died 16th May, 1863
James Williams	Livingston Creek, Omeo	Unknown ...	17 17 6	4 3 8	13 13 10	30th April, 1863 ...	Died 18th March, 1863
Thomas Crawford	Beechworth ...	Unknown ...	643 6 1	71 10 4	571 15 9	14th May, 1863 ...	Died 8th April, 1863
George Martin	Nerrigundah ...	Unknown ...	846 19 0	71 5 10	775 13 2	16th April, 1863 ...	Died 11th December, 1862
Jane Brown	Hobart Town, died at sea	England ...	88 4 9	8 18 4	79 6 5	25th June, 1863 ...	Died 1st May, 1863

James Henry M. Sheppard ...	Hamilton	Unknown ...	...	6 3 10	...	12th December, 1862	Died
Mary Holland	Little River ...	Victoria ...	...	7 18 4	...	4th December, 1862	Died 30th August, 1862
William Haywood	Delvin	Unknown ...	...	4 3 10	...	30th April, 1863 ...	Died 2nd December, 1862
Peter Paxton	Pentland Hills ...	Unknown ...	...	4 3 10	...	30th April, 1863 ...	Died 6th April, 1863
James Union Rowley ...	Sydney, N.S.W. ...	Victoria ...	...	1 5 2	...	18th June, 1863 ...	Died 10th February, 1862
John McGregor	Ballarat	Unknown ...	...	1 14 2	...	11th June, 1863 ...	Died 2nd May, 1863
Robert Scott	Devil's River, Mansfield	Unknown ...	...	1 14 2	...	18th June, 1863 ...	Died 18th April, 1863
William Parsons	Warrnambool ...	... ...	2 0 0	0 3 8	1 16 4	... ...	Died 25th July, 1860
Thomas Hanley	Heathcote	... ...	66 10 0	6 14 0	59 16 0	18th October, 1860	Died 30th August, 1860
Thomas McElligot	Sandhurst	... ...	16 13 4	14 3 3	2 10 1	10th October, 1861	Died 6th June, 1859
Henry Mills	Geelong	... ...	0 16 0	0 1 10	0 14 2	... ...	Died September, 1861
William Kearns	Wangoom	... ...	6 0 0	0 9 8	5 10 4	... ...	Died 18th April, 1855
Henry Torrens Moore ...	Melbourne	... ...	0 14 4	0 1 1	0 13 3	10th April, 1862 ...	Died 18th December, 1861
George Dunn	Collingwood ...	Ireland ...	39 8 6	39 8 6	...	21st August, 1862	Died 12th March, 1862
J. W. R. Pringle	Buninyong ...	... ...	344 18 6	344 18 6	...	11th December, 1862	Died 17th November, 1862
Hugh Roberts	Ballarat	... ...	19 10 0	15 12 5	3 17 7	11th December, 1862	Died 21st October, 1862
J. H. M. Sheppard ...	Hamilton	... ...	259 16 7	46 12 1	213 4 6	12th December, 1862	Died about November, 1862
William Haywood	Delvin	... ...	18 0 6	18 0 6	...	30th April, 1863 ...	Died 2nd December, 1862
Mary Holland	Little River ...	... ...	365 0 0	133 2 1	231 17 11	4th December, 1862	Died 30th August, 1862
Peter Paxton	Pentland Hills ...	... ...	451 1 10	340 1 5	111 0 5	30th April, 1863 ...	Died 6th April, 1863
George Barnes	Ararat District ...	... ...	0 2 5	0 0 2	0 2 3	... ...	Died 8th February, 1863
Christian Martin	Trewalla Creek ...	... ...	0 0 1	0 0 1	...	... ...	Died 28th August, 1862
Jeremiah Foley ... ...,	Little River, near Geelong	... ...	0 4 0	0 0 7	0 3 5	... ...	Died 15th May, 1863
Thomas Henshaw	Fulham Plains ...	... ...	0 13 0	0 1 0	0 12 0	4th June, 1863 ...	Died 19th February, 1863
Edward Bergin	Stratford	... ...	3 2 6	2 0 9	1 1 9	25th June, 1863 ...	Died 9th April, 1863
Henry Thomas Painter ...	Sandridge	... ...	22 9 0	15 16 8	6 12 4	9th July, 1863 ...	Died 27th June, 1863
Michael Rourke	Clunes	... ...	1 9 6	0 2 3	1 7 3	11th June, 1863 ...	Died 27th May, 1862
James Union Rowley ...	Sydney, N.S.W. ...	... ...	20 0 0	20 0 0	...	18th June, 1863 ...	Died 10th February, 1862
Jane Brown	Launceston ...	... ...	99 0 0	7 10 0	91 10 0	25th June, 1863 ...	Died 1st May, 1863
John McGregor	Ballarat	... ...	6 16 0	7 14 2	...	11th June, 1863 ...	Died 2nd May, 1863
Timothy O'Brien	Warrnambool ...	... ...	6 1 6	3 16 1	2 5 5	... ...	Died 28th May, 1863
Matthew Joseph Edward Ternan	Dimboola, near Horsham	... ...	362 10 7	107 19 6	254 11 1	16th July, 1863 ...	Died 24th April, 1863
John Taylor	Dunedin	England ...	8 6 4	0 8 4	7 18 0	... ...	Died 12th May, 1863
John Lambton	Dunedin	... ...	5 15 6	5 15 6	...	... ...	Died 25th May, 1863
Charles O. Dell	St. Kilda	... ...	1 6 0	0 7 4	0 18 8	... ...	Died 7th June, 1863
M. A. Smith, *alias* Haywood	Burnt Creek ...	Tasmania ...	1,000 0 6	623 10 0	376 10 6	16th July, 1863 ...	Died 14th June, 1863
William Barr	None	Ireland ...	27 11 6	27 11 6	...	... ...	Died 11th March, 1863
B. O. Farrell	None	... ...	4 15 10	0 4 9	4 11 1	... ...	Died 16th June, 1863
Unknown — otherwise Robt. Cannon	Collingwood ...	... ...	0 15 5	0 0 10	0 14 7	... ...	Found drowned, 18th July, 1863
Bentley Skiffington ...	Sandridge	... ...	1 16 4	0 1 8	1 14 8	... ...	Died 21st July, 1863
George Winn	Warrnambool ...	... ...	7 0 0	5 6 8	1 13 4	... ...	Died 22nd January, 1863
Patrick Bourke	Smythesdale ...	Ireland ...	25 0 0	25 0 0	...	9th July, 1863 ...	Died 6th June, 1863
Moses Dye	Wangaratta ...	... ...	36 19 10	26 11 7	10 8 3	13th August, 1863	Died 21st February, 1863
W. B. Phillips	Caledonian Diggings	... ...	9 7 0	6 17 6	2 9 6	24th July, 1862 ...	Died 20th December, 1861
Daniel Cooper	Glenorchy	... ...	5 6 0	3 15 4	1 10 8	... ...	Died 1st August, 1863
Robert Fullerton	Daylesford	... ...	338 0 2	233 7 7	104 12 7	11th September, 1862	Died 1st August, 1862
John Low	Melbourne	... ...	5 10 4	0 13 0	4 17 4	... ...	Died 17th August, 1863
Thomas Cleary	Beechworth ...	... ...	11 8 6	5 3 6	6 5 0	... ...	Died August, 1863
Thomas Goodman	Beechworth ...	... ...	5 19 0	4 17 0	1 2 0	... ...	Died 11th May, 1863
Charles Hong	Horsham	... ...	4 13 0	4 4 8	0 8 4	... ...	Died 8th August, 1863
Catherine O'Brien	Melbourne	... ...	11 7 2	11 7 2	...	... ...	Died 1st September, 1863
George Francis	Melbourne	... ...	3 0 0	3 0 0	...	... ...	Died 2nd September, 1863
Unknown	Swan Hill	... ...	0 5 6	0 0 3	0 5 3	... ...	Died on or about the 13th August, 1863. (Suicide.)
John Edwards	Malmsbury ...	... ...	14 6 0	5 14 4	8 11 8	... ...	Died on or about the 14th June, 1861
Robert Maltby	None	... ...	5 8 9	0 8 0	5 0 9	... ...	Died 6th August, 1863

INTESTATE ESTATES.—NAMES, RESIDENCES, ETC.

RETURN of the Names, Residences, &c., of Persons dying Intestate in the Colony of Victoria, whose Estates have been collected by the Curator of Intestate Estates during the Year 1863—*continued.*

Name of Deceased.	Colonial Residence.	Supposed British or Foreign Residence of Family.	Moneys received.	Payments made.	Paid to the Treasury and Bank of Victoria.	Date of Rule to Collect.	Remarks.
			£ s. d.	£ s. d.	£ s. d.		
Clement Lewis	Melbourne		13 4 6	10 11 2	2 13 4		Died 16th September, 1863
Matthew Gallagher	Geelong		7 4 0	1 1 11	6 2 1		Died 31st March, 1855
Evan Jones	Daylesford		403 16 1	79 16 5	323 19 8	20th August, 1863	Died 1st August, 1863
George Pringle	Chewton		71 9 10	42 10 0	28 19 10	30th July, 1863	Died 12th July, 1863
Henry Martin	Trewalla		13 4 0	7 15 5	5 8 7	20th August, 1863	Died 8th July, 1863
Carl Wienhardt	Carlton		120 0 0	17 0 4	102 19 8	10th September, 1863	Died 11th May, 1863
William Percy	Melbourne		129 8 8	57 19 8	71 9 0	8th October, 1863	Died 21st September, 1863
Thomas Cannon	Richmond		239 13 3	72 1 4	167 11 11	10th September, 1863	Died 27th August, 1863
John Pender	Ballarat		258 10 0	44 8 7	214 1 5	3rd September, 1863	Died 13th August, 1863
Francis Anderson	Smythesdale		11 10 0	7 7 0	4 3 0	3rd September, 1863	Died 18th July, 1863
Charles Asher	Ballarat		83 12 6	31 7 0	52 5 6	3rd September, 1863	Died 24th August, 1863
Caleb Lloyd Lewis	Chiltern		1,000 0 0	1,000 0 0		10th September, 1863	Died 8th June, 1863
John Bayliss	Melton		49 14 8	3 13 10	46 0 10	22nd August, 1861	Died 9th August, 1861
Von Pien	Inglewood		130 1 6	110 8 5	19 13 1	10th September, 1863	Died 23rd August, 1863
John S. Snoddon	Horsham		2 9 0	0 2 6	2 6 6		Died 29th August, 1863
Auguste Thiele	Melbourne		0 17 0	0 3 4	0 13 8		Died 18th June, 1863
William Green	Melbourne		96 1 5	9 16 7	86 4 10	8th October, 1863	Died 12th August, 1863
Daniel O. Boyle	Warrnambool		14 1 6	11 12 3	2 9 3	8th October, 1863	Died 5th August, 1863
Edward Doxey	North Melbourne		1 1 0	0 3 0	0 18 0		Died 11th June, 1863
John Scott	Gisborne		1 2 2	0 3 1	0 19 1		Died 21st July, 1863
Alexander McKinnon	Melbourne		5 2 6	0 7 2	4 15 4		Died 8th October, 1863
Ellen Terry	Melbourne		1 17 1	0 1 10	1 15 3		Died 16th September, 1863
Hans Soverson	Pollocksford		124 17 9	17 9 9	107 8 0	8th October, 1863	Died 1st September, 1863
John Lyons	Geelong		4 0 0	0 6 0	3 14 0		
John Robertson	Merino Downs			2 11 8		8th October, 1863	Died 4th July, 1863
Alexander Dewar	Buckland			2 16 6		1st October, 1863	Died 24th June, 1863
George Webb	Buninyong		3 4 6	2 16 9	0 7 9		Died 20th September, 1863
William Duncan	Ballarat		3 9 6	2 17 0	0 12 6		Died 11th July, 1863
Ah Took	Ballarat		0 5 0	0 2 3	0 2 9		Died 4th August, 1863
Patrick Brazil	Preston		1 11 5	16 10 2		15th October, 1863	Died 1st October, 1863
Charles Harkins	Richmond Police Depôt		41 2 4	17 7 7	23 14 9	5th November, 1863	Died 19th September, 1863
Walter Charles Fitts	Melbourne		16 0 2	2 12 8	13 7 6	29th October, 1863	Died 18th October, 1863 [*South*, from Liverpool
John Healy	None		3 0 9	0 3 0	2 17 9		Died 9th June, 1863, passenger per ship *Queen of the*
Patrick Kenealy	None		0 10 6	0 0 6	0 10 0		Died 14th July, 1863, passenger per ship *Royal Dane*, from Liverpool
Mary O'Dea	None		0 17 0	0 0 10	0 16 2		Died 14th July, 1863, passenger per ship *Bertts Family*, from Liverpool
Bernard Leinens	None		2 7 0	0 2 4	2 4 8		Died 8th August, 1863, passenger per ship *Arnust*, from Rotterdam
George Dingham	None		1 6 0	0 1 4	1 4 8		Died 13th August, 1863, passenger per ship *Western*
George Deverill	North Shore, near Geelong		5 0 0	2 7 0	2 13 0		Died 12th October, 1863 [*Ocean*, from Liverpool
William Long	Bylands		13 11 0	2 5 6	11 5 6	5th November, 1863	Died 16th September, 1863
Edward Stringer	Stringer's Creek		176 10 0	33 19 10	142 10 2	8th October, 1863	Died 29th September, 1863
Carl Adam	Taradale			2 6 2			Died 27th September, 1863
John McCall	Alma		23 1 0	7 13 9	15 7 3	15th October, 1863	Died 21st September, 1863
Edward Kenworthy	Landsborough			4 10 4			Died 30th June, 1863

| | | |

APPREHENSIONS, COMMITMENTS, CONVICTIONS, ETC.

RETURN showing the Number of Persons of Both Sexes taken into Custody by the Victorian Police during the Year 1863, and the Offences with which they were charged; also the Numbers Discharged by Magistrates, the Numbers Summarily Convicted or held to Bail, the Numbers Committed for Trial, the Numbers Convicted and Sentenced, the Numbers Acquitted, and the Numbers not Prosecuted.

Offences.	Taken into Custody.			Discharged by the Magistrates.		Summarily Convicted or held to Bail.		Committed for Trial.		Convicted and Sentenced.		Acquitted.		Not Prosecuted.	
	M. & F.	Male.	Female.	Male.	Female.	Male.	Female.	Male.	Female.	Male.	Female.	Male.	Female.	Male.	Female.
Offences against the Person.															
Murder	61	54	7	38	2	..	..	16	5	10	3	6	1	..	1
„ Attempt to	18	17	1	12	1	..	..	5	..	4	..	..	..	1*	..
Shooting at, Stabbing, Wounding, &c., with intent to Maim	66	60	6	27	2	..	..	33	4	23	3	10	1	..	..
Manslaughter	22	18	4	8	1	..	..	10	3	2	..	8	2	..	1
Concealing Birth of their Infants	6	..	6	..	3	..	..	..	3	..	1	..	2	..	..
Sodomy	7	7	..	1	..	..	..	6	..	2	..	..	..	4	..
Rape	29	29	..	10	..	..	..	19	..	10	..	7	..	2*	..
Assault, with intent to commit Rape	34	34	..	19	..	..	..	15	..	9	..	5	..	1	..
Indecent Assault	18	18	..	10	..	..	..	8	..	4	..	4	..	..	..
Abduction	8	6	2	3	2	..	..	3	..	2	..	..	..	1	..
Bestiality	11	11	..	4	..	..	..	7	..	3	..	4	..	..	..
Bigamy	1	1	..	1	..	..	..	..	..	..	..	..	..	..	..
Child Dropping	2	..	2	..	..	..	..	..	2	..	..	..	2	..	..
„ Stealing	1	1	..	1	..	..	..	..	..	..	..	..	..	..	..
Assaults, and Inflicting Bodily Harm	91	88	3	18	1	42	..	28	2	20	2	6	..	2	..
„ Common	669	595	64	211	22	380	42	4	..	2	..	2	..	..	..
„ on Police	208	194	14	17	3	176	11	1	..	1	..	..	..	..	..
Rescue from Custody, and Attempt to	24	21	3	9	2	12	..	..	1	..	..	..	1	..	..
Obstructing Police Constables on Duty	144	132	12	25	2	107	10	..	..	..	..	..	..	..	..
Attempt to commit Suicide	41	27	14	22	14	4	..	1	..	..	..	..	..	1	..
Offences against Property committed with Violence.															
Burglary	44	43	1	10	..	..	..	33	1	19	1	12	..	2	..
„ attended with Violence to Persons	3	3	..	1	..	..	..	2	..	1	..	1	..	..	..
Breaking into a Dwelling-house and Stealing	30	28	2	5	2	..	..	23	..	22	..	1	..	..	..
„ into a Dwelling-house with intent to Steal	2	2	..	2	..	..	..	..	..	..	..	..	..	..	..
„ into Shops, Warehouses, Counting Houses, &c.	48	48	..	16	..	..	..	32	..	26	..	2	..	4*	..
Robbery	133	111	22	74	12	..	..	37	10	23	5	14	5	..	..
Assault, with intent to Rob	19	19	..	13	..	..	..	6	..	5	..	1	..	..	..
Offences against Property committed without Violence.															
Cattle Stealing	60	59	1	30	1	..	..	29	..	10	..	16	..	3	..
Horse Stealing	83	83	..	52	..	..	..	31	..	26	..	3	..	2	..
Sheep Stealing	10	10	..	4	..	..	..	6	..	..	..	3	..	3	..
Illegally using Horses and Cattle	28	26	2	6	1	20	1	..	..	..	..	..	..	..	..
Larceny in a Dwelling	484	358	126	122	50	128	56	108	20	81	15	23	5	4	..
„ from the Person	382	194	188	102	107	42	21	50	60	26	35	20	20	4	5
„ Simple	1,892	1,618	274	590	111	823	132	205	31	140	14	59	15	6	2
Misdemeanor, with intent to Steal	20	19	1	7	1	12	..	..	..	..	..	..	..	..	..
Embezzlement	55	55	..	30	..	..	..	25	..	16	..	6	..	3	..
Receiving Stolen Property	84	61	23	31	14	8	3	22	6	10	3	8	2	4	1
Frauds, and Conspiracy to Defraud	181	167	14	84	6	34	3	49	5	20	3	21	1	8	1
Unlawful Possession of Goods	50	47	3	27	3	20	..	..	..	..	..	..	..	..	..
Dog Stealing	4	4	..	2	..	2	..	..	..	..	..	..	..	..	..
Malicious Offences against Property.															
Arson	31	25	6	18	2	..	..	7	4	2	..	5	4	..	..
Feloniously Wounding Cattle	2	2	..	..	..	..	..	2	..	..	..	..	..	2*	..
Wilful Damage	734	616	118	225	32	387	86	4	..	2	..	2	..	..	..

Forgery and Offences against the Currency.																
Forgery and Uttering Forged Instruments	65	62	3	17	1	..	..	45	2	34	..	7	2	4	..
Uttering Counterfeit Coin	4	4	..	3	..	..	..	1	..	..	..	1	..	..	..
Other Offences not included in the above Clauses.																
Accessory to Felony after the Fact	31	23	8	21	4	..	..	2	4	1	1	1	2	..	1
Being Unlawfully on the Premises	214	200	14	101	9	99	5	..	..	..	..	..	..	..	..
Breach of Chinese Regulations	118	118	..	..	..	118	..	..	..	..	..	..	..	..	..
,, Corporate and Municipal By-Laws	17	16	1	12	1	4	..	..	..	..	..	..	..	..	..
,, Mining Regulations	16	16	..	12	..	4	..	..	..	..	..	..	..	..	..
,, Ticket-of-Leave Regulations	51	50	1	18	1	32	..	..	..	..	..	..	..	..	..
Contempt of Court	204	182	22	99	15	83	7	..	..	..	..	..	..	..	..
Crown Lands, Offences on	50	49	1	12	..	37	1	..	..	..	..	..	..	..	..
Cruelty to Animals	34	34	..	8	..	26	..	..	..	..	..	..	..	..	..
Deserters, Military and Naval	15	15	..	2	..	13	..	..	..	..	..	..	..	..	..
,, from Merchant Service	201	201	..	76	..	125	..	..	..	..	..	..	..	..	..
Deserting their Families	186	160	26	100	20	60	6	..	..	..	..	..	..	..	..
Disorderly Characters	293	253	40	89	24	164	16	..	..	..	..	..	..	..	..
Disorderly Prostitutes	246	..	246	..	66	..	180	..	..	..	..	..	..	..	..
Drunk and Disorderly Characters	2,326	1,988	338	528	103	1,460	235	..	..	..	..	..	..	..	..
Drunkenness	6,791	5,626	1,165	1,181	329	4,445	836	..	..	..	..	..	..	..	..
Furious Driving	79	79	..	7	..	72	..	..	..	..	..	..	..	..	..
Gambling, and found in Gambling Houses	59	59	..	33	..	26	..	..	..	..	..	..	..	..	..
Indecently Exposing the Person	232	214	18	89	6	175	42	..	..	..	..	..	..	..	..
Keeping a Common Brothel	40	16	24	6	10	10	14	..	..	..	..	..	..	..	..
Lunacy	525	386	139	266	72	120	67	..	..	..	..	..	..	..	..
Miscellaneous Offences under—															
Fire (Prevention of Careless Use of) Act	12	12	..	5	..	7	..	..	..	..	..	..	..	..	..
Fisheries Act	5	5	..	..	..	5	..	..	..	..	..	..	..	..	..
Insolvent Act	5	5	..	2	..	..	..	3	..	3	..	..	..	..	..
Licensed Butchers Act	2	2	..	..	..	2	..	..	..	..	..	..	..	..	..
,, Carriages Act	29	29	..	5	..	24	..	..	..	..	..	..	..	..	..
,, Distillers Act	14	14	..	2	..	12	..	..	..	..	..	..	..	..	..
,, Hawkers Act	46	46	..	6	..	40	..	..	..	..	..	..	..	..	..
,, Pawnbrokers Act	13	8	5	3	2	..	1	5	2	2	..	3	1	..	1
,, Publicans Act	13	11	2	3	2	8	..	..	..	..	..	..	..	..	..
Master and Servants Act	145	140	5	71	5	69	..	..	..	..	..	..	..	..	..
Merchant Seamen Act	371	371	..	119	..	252	..	..	..	..	..	..	..	..	..
Negligence (causing bodily harm by) Act	1	1	..	1	..	..	..	..	..	..	..	..	..	..	..
Police Regulation Acts	10	10	..	2	..	8	..	..	..	..	..	..	..	..	..
Railway Acts	28	23	..	10	..	13	..	..	..	..	..	..	..	..	..
Town and Country Police Act	380	376	4	99	2	277	2	..	..	..	..	..	..	..	..
Small Debts Act	286	279	7	41	3	238	4	..	..	..	..	..	..	..	..
Vagrant Act	1,550	984	566	245	169	639	397	..	..	..	..	..	..	..	..
Nuisances	22	22	..	5	..	17	..	..	..	..	..	..	..	..	..
Obscene Language	806	543	263	80	45	463	218	..	..	..	..	..	..	..	..
Perjury and Subornation of Perjury	26	23	3	8	..	..	..	15	3	3	1	8	..	4	2
Personation at Elections	5	5	..	2	..	..	..	3	..	..	..	..	..	3	..
Personating a Police Constable	11	11	..	7	..	4	..	..	..	..	..	..	..	..	..
Prison Breaking and Escape from Custody, and Harboring or Aiding Escaped Felons	33	30	3	18	1	11	2	1	..	..	..	..	..	1	..
Riot, Breach of the Peace, Pound Breach	397	339	58	101	17	227	41	11	..	2	..	9	..	..	..
Smuggling	5	5	..	..	..	5	..	..	..	..	..	..	..	..	..
Threatening Language	418	372	46	106	10	260	36	..	..	..	..	..	..	..	..
Total	22,255	18,328	3,927	5,558	1,314	11,857	2,445	913	168	566	87	278	66	69	15

* Awaiting trial.

FREDK. C. STANDISH,
Chief Commissioner of Police.

AGE AND DEGREE OF INSTRUCTION OF CRIMINALS.

RETURN showing the Age and Degree of Instruction of Persons of Both Sexes taken into Custody by the Victorian Police, of those Summarily Convicted or held to Bail by Magistrates, and of those Tried and Convicted during the Year 1863.

—	Total in the Year 1863.			Ages.																Degree of Instruction.							
				Under 10 years of Age.		10 years and under 15.		15 years and under 20.		20 years and under 25.		25 years and under 30.		30 years and under 40.		40 years and under 50.		50 years and under 60.		60 years and upwards.		Neither Read nor Write.		Read only, or Read & Write Imperfectly.		Read and Write Well.		Superior Instruction.	
	M. & F.	M.	F.	M.	F.	M.	F.	M.	F.	M.	F.	M.	F.	M.	F.	M.	F.	M.	F.	M.	F.	M.	F.	M.	F.	M.	F.	M.	F.
Taken into Custody ...	22,255	18,328	3,927	92	40	210	31	621	257	2,255	560	3,501	899	5,930	1,311	3,801	558	1,341	190	577	81	2,691	1,177	809	512	14,637	2,232	191	6
Summarily disposed of, or held to Bail	14,302	11,857	2,445	40	25	87	12	337	148	1,444	323	2,266	554	3,788	821	2,540	371	948	132	407	59	1,670	708	498	311	9,585	1,423	104	3
Tried and Convicted ...	653	566	87	...	...	4	...	28	10	71	18	109	21	194	23	122	14	26	...	12	1	84	32	34	12	428	43	20	...

FREDK. C. STANDISH,
Chief Commissioner of Police.

COUNTRY AND RELIGION OF CRIMINALS.

RETURN showing the Country and Religion of Persons of Both Sexes taken into Custody by the Victorian Police, of those Summarily Convicted or held to Bail by Magistrates, and of those Tried and Convicted during the Year 1863.

—	Total in the year 1863.			United Kingdom.								Australia.		Other British Colonies and Possessions.		United States.		France.		Germany.		Spain.		Italy.		China.		Other Foreigners		Aboriginals.		Unknown.	
				England.		Ireland.		Scotland.		Wales.																							
	M. & F.	M.	F.	M.	F.	M.	F.	M.	F.	M.	F.	M.	F.	M.	F.	M.	F.	M.	F.	M.	F.	M.	F.	M.	F.	M.	F.	M.	F.	M.	F.	M.	F.
Taken into Custody ...	22,255	18,328	3,927	7,763	1,066	5,587	1,982	1,584	406	216	12	570	330	272	71	307	27	99	...	308	10	18	3	57	2	1,057	...	409	4	81	14	...	...
Summarily disposed of, or held to Bail	14,302	11,857	2,445	4,608	660	3,862	1,254	1,429	255	150	8	259	195	139	41	194	15	63	...	199	5	9	2	37	1	607	...	258	4	43	5	...	...
Tried and Convicted ...	653	566	87	270	20	130	42	43	11	2	...	24	8	8	5	14	...	3	...	9	1	1	...	1	...	52	...	8	...	1	...	...	...

—	Total in the Year 1863.			Protestants.		Roman Catholics.		Jews.		Mahometans.		Pagans.		Unknown.	
	M. and F.	M.	F.	M.	F.	M.	F.	M.	F.	M.	F.	M.	F.	M.	F.
Taken into Custody	22,255	18,328	3,927	11,082	1,815	5,908	2,084	92	10	32	...	1,067	...	147	18
Summarily disposed of, or held to Bail	14,302	11,857	2,445	7,087	1,110	3,986	1,319	62	7	12	...	614	...	96	9
Tried and Convicted	653	566	87	367	43	141	44	2	...	1	...	52	...	3	...

FREDK. C. STANDISH,
Chief Commissioner of Police.

AGE AND SENTENCE OF CRIMINALS.

RETURN showing the Age and Sentence of Persons of Both Sexes Tried and Convicted during the Year 1863.

Ages.	Total in the Year 1863.			Death.		Death recorded.		Labor on the Roads or Public Works.										Imprisonment.										Fined.		Held to Bail.	
								Life.		15 Years.		10 Years and under 14 Years.		7 Years and under 10 Years.		4 Years and under 7 Years.		4 Years and under.		2 Years and upwards.		12 Months and upwards.		6 Months and under 12.		1 Month and under 6.		Under 1 Month.					
	M. & F.	Male.	Female.	M.	F.	M.	F.	M.	F.	M.	F.	M.	F.	M.	F.	M.	F.	M.	F.	M.	F.	M.	F.	M.	F.	M.	F.	M.	F.	M.	F.
Under 10 Years of Age	...	...	...	...	...	...	...	...	...	...	...	...	...	...	...	...	...	...	...	...	...	...	...	...	...	...	...	...	...	...	...
10 Years and under 15 Years ...	4	4	...	...	...	...	...	...	...	...	...	...	...	...	...	...	...	...	...	...	...	2	...	1	...	1	...	...	...	...	...
15 Years and under 20 Years ...	38	28	10	1	...	...	...	...	...	...	...	...	...	...	...	3	...	3	...	4	...	10	4	5	2	2	4	...	...	...	...
20 Years and under 25 Years ...	89	71	18	2	1	...	...	...	...	...	...	...	...	2	...	4	...	7	1	16	2	20	8	11	4	6	2	2	...	1	...	...	...
25 Years and under 30 Years ...	130	109	21	...	...	...	...	...	...	...	...	...	...	2	...	7	...	8	...	20	4	29	8	23	8	14	1	2	...	2	...	2	...
30 Years and under 40 Years ...	217	194	23	3	...	2	...	...	...	...	...	4	...	2	...	19	...	24	2	45	1	39	10	25	4	23	5	4	1	...	...	4	...
40 Years and under 50 Years ...	136	122	14	3	...	...	...	...	...	...	...	...	...	7	...	2	...	11	...	36	1	29	4	21	5	8	3	3	1	...	...	2	...
50 Years and under 60 Years ...	26	26	...	...	...	...	...	...	...	...	...	...	...	1	...	1	...	3	...	5	...	4	...	3	...	9	...	...	...	...	...	...	...
60 Years and upwards	13	12	1	...	...	...	...	...	...	...	...	...	...	1	...	...	...	2	...	2	...	1	...	3	1	2	...	...	...	1	...	...	...
Total	653	566	87	9	1	2	...	...	...	...	...	4	...	15	...	36	...	58	3	128	8	134	34	92	24	65	15	11	2	4	...	8	...

FREDK. C. STANDISH,
Chief Commissioner of Police.

APPREHENSIONS, COMMITMENTS, ETC.—RETURN FOR FIVE YEARS.

Y	Taken into Custody.	Discharged by the Magistrates.	Summarily Convicted, or held to Bail.	Committed for Trial.	Convicted and Sentenced.	Acquitted.	Not Prosecuted.
1859	30,357	8,711	20,218	1,428	...	...	...
1860	29,030	8,307	19,394	1,329	755	542	32
1861	25,766	8,019	16,464	1,283	744	449	90
1862	24,006	7,746	15,116	1,144	688	359	97
1863	22,255	6,872	14,302	1,081	653	344	84

FREDK. C. STANDISH,
Chief Commissioner of Police.

COMMITMENTS FOR TRIAL.—RETURN FOR FIVE YEARS.

Offences.	1859.	1860.	1861.	1862.	1863.
Offences against the Person.					
Murder	24	23	20	33	21
„ Attempt to	19	2	5	5	5
Shooting at, Stabbing, Wounding, &c., with intent to Maim	55	49	56	54	37
Manslaughter	20	17	18	15	13
Feloniously attempting to procure Abortion	1	...	...	...	...
Concealing Birth of their Infants	2	1	...	3	3
Sodomy	5	5	5	2	6
Assaults with intent to commit Sodomy	1	...	2	1	...
Rape	14	15	14	11	19
Assault with intent to commit Rape	24	23	25	33	15
Indecent Assault	...	...	...	...	8
Abduction	2	1	2	...	3
Bestiality	3	1	9	9	7
Bigamy	1	2	3	1	...
Child Dropping	...	...	...	...	2
„ Stealing	3	...	...	...	...
Assaults, and Inflicting Bodily Harm	126	98	80	35	30
„ Common	27	13	4	13	4
„ on Police	2	1	...	...	1
Rescue from Custody, and Attempt to	...	...	...	...	1
Obstructing Police Constables on Duty	2	1	...	...	...
Attempt to commit Suicide	1	1	...	2	1
Offences against Property committed with Violence.					
Burglary	60	87	45	43	34
„ attended with Violence to Persons	...	...	...	...	2
Breaking into a Dwelling-house and Stealing	7	5	15	20	23
„ into a Dwelling-house with intent to Steal	4	...	...	...	...
„ into Shops, Warehouses, Counting-Houses, &c.	10	...	...	2	32
Robbery	192	249	307	225	47
Assault, with intent to Rob	21	10	6	22	6
Offences against Property committed without Violence.					
Cattle Stealing	45	34	44	24	29
Horse Stealing	89	83	66	61	31
Sheep Stealing	10	10	5	3	6
Larceny in a Dwelling	251	232	189	141	128
„ from the Person	134	99	97	102	110
„ by Servants	3	...	...	...	...
„ from Letters containing Bank Notes, &c.	2	...	...	...	...
„ Simple	64	44	30	82	236
Embezzlement	16	25	31	24	25
Receiving Stolen Property	29	29	33	16	28
Frauds, and Conspiracy to Defraud	44	64	46	48	54
Malicious Offences against Property.					
Arson	11	8	11	20	11
Feloniously Wounding Cattle	...	...	...	...	2
Wilful Damage	4	...	...	2	4
Forgery and Offences against the Currency.					
Forgery and Uttering Forged Instruments	46	42	43	43	47
Coining	...	...	...	1	...
Coin (counterfeit), putting off, uttering, having, &c.	2	...	...	7	1
Other Offences not included in the above Clauses.					
Accessory to Felony after the Fact	...	...	5	...	6
Breach of Mining Regulations	12	...	...	...	...
Libel	...	...	...	1	...
Miscellaneous Offences under—					
Insolvent Act	...	12	6	4	3
Licensed Pawnbrokers Act	...	...	...	1	7
Merchant Seamen Act	1	...	...	...	...
Vagrant Act	4	12	18	7	...
Perjury and Subornation of Perjury	21	21	26	21	18
Personation at Elections	...	...	10	...	3
Prison Breaking and Escape from Custody, and Harboring or Aiding Escaped Felons	3	...	...	2	1
Riot, Breach of the Peace, Pound Breach	11	9	6	4	11
Unlawfully soliciting and inciting a Person to commit a Felony	...	1	1	...	...
Smuggling	...	...	...	1	...
Total	1,428	1,329	1,283	1,144	1,081

FREDK. C. STANDISH,
Chief Commissioner of Police.

LITIGATION.

RETURN of the Civil Cases Tried in the Supreme Court, Melbourne, and in the various Circuit Courts of the Colony of Victoria, during the Year 1863.

Name of Courts.	Causes Entered.		Amount of Damages laid in Declaration.	Number of Causes Tried.				Verdicts Returned for		Amount Awarded by Jury.	Nonsuits.	Writs of Summons Issued.
	For Assessment of Damages.	For Trial.		Juries of Four.		Juries of Twelve.		Plaintiff.	Defendant.			
				Defended.	Undefended.	Defended.	Undefended.					
			£ s. d.							£ s. d.		
Melbourne	7	198	183,081 12 3	109	3	29	3	107	31	32,613 5 9	6	2,773
Geelong	...	9	1,575 0 0	7	...	...	...	7	...	332 0 9	...	
Ballarat	...	23	18,749 7 0	14	...	2	...	13	3	5,601 7 5	...	
Castlemaine	...	5	3,694 7 10	3	...	1	...	3	...	1,129 18 4	1	
Sandhurst	1	5	3,100 0 0	4	1	1	...	5	1	269 11 0	...	
Beechworth	...	3	2,040 0 0	2	...	1	...	3	...	970 18 5	...	
Portland	...	2	500 0 0	2	....	...	...	1	...	1 0	1	
Ararat	...	...	...	...	...	...	...	...	...	....	...	
Maryborough	...	1	292 12 6	...	...	...	...	...	...	...	...	
Total	8	246	213,032 19 7	141	4	34	3	139	35	40,917 19 8	8	...

JOHN A. PORTER, Prothonotary.

CIVIL CASES TRIED IN SUPREME AND CIRCUIT COURTS.—DECENNIAL RETURN.

Year.	Juries of Four.		Juries of Twelve.		Total.
	Defended.	Undefended.	Common.	Special.	
1854	603	91	9	70	773
1855	463	43	16	44	566
1856	263	25	3	64	355
1857	365	6	2	70	443
1858	349	16	2	50	417
1859	228	6	...	49	283
1860	226	1	...	47	274
1861	154	2	...	37	193
1862	125	2	...	39	166
1863	141	4	...	37	182

WILLIAM HENRY ARCHER, Registrar-General.

SUPREME COURT.—CRIMINAL SESSIONS.

RETURN of the Cases Tried, and the Number of Convictions, in the Supreme and Circuit Courts of the Colony of Victoria, during the Year 1863.

Name of Courts.	Number of Courts held.	Total Duration of Courts.	Number of Cases Tried.			Number of Convictions.		
			Felonies.	Misdemeanors	Total.	Felonies.	Misdemeanors	Total.
		days.						
Melbourne	11	55	178	39	217	118	27	145
Geelong	4	8	26	6	32	17	5	22
Ballarat	4	13	72	24	96	49	16	65
Castlemaine	4	8	40	11	51	25	7	32
Sandhurst	4	7	44	23	67	30	13	43
Beechworth	2	6	28	16	44	17	12	29
Portland	2	2	5	3	8	2	2	4
Ararat	2	8	19	6	25	12	5	17
Maryborough	2	6	21	7	28	14	4	18
Total	35	113	433	135	568	284	91	375

JOHN A. PORTER, Prothonotary.

CONVICTIONS IN SUPREME COURT.—DECENNIAL RETURN.

Year.	Number of Places at which Courts were held.	Number of Convictions. For Felony. Offences against the Person.	Offences against Property.	Total.	For Misdemeanors.	Total.	Year.	Number of Places at which Courts were held.	Number of Convictions. For Felony. Offences against the Person.	Offences against Property.	Total.	For Misdemeanors.	Total.
1854	4	85	223	308	62	370	1859	7	131	329	460	122	582
1855	4	71	178	249	60	309	1860	8	84	219	303	113	416
1856	5	70	167	237	35	272	1861	9	111	247	358	104	462
1857	7	120	254	374	51	425	1862	14	70	235	305	109	414
1858	7	107	323	430	105	535	1863	9	...*	...*	284	91	375

* These particulars for the whole colony during the Year 1863 are given in the Table of Apprehensions, Commitments, Convictions, &c., *ante*.

WILLIAM HENRY ARCHER, Registrar-General.

COURTS OF GENERAL SESSIONS.

RETURN showing the Number and Duration of Courts, the Total Number of Cases Tried, the Total Number of Convictions, and the Total Number of Appeals, in the various Courts of General Sessions in the Colony of Victoria, during the Year 1863.

Names of Courts.	Number of Courts held.	Total Duration of Courts.	Total Number of Cases* Tried.	Total Number of Convictions.	Total Number of Appeals.	Names of Courts.	Number of Courts held.	Total Duration of Courts.	Total Number of Cases* Tried.	Total Number of Convictions.	Total Number of Appeals.
		days hours						days hours			
Ararat ...	3	6 0	23	16	16	Maryborough	3	7 0	40	15	20
Avoca ...	1	0 1	1	...	...	Melbourne ...	11	35 0	143	112	29
Ballarat ...	3	8 0	41	31	20	Palmerston	2	...	...	...	...
Beechworth	3	9 0	58	31	6	Portland ...	2	2 0	4	6	...
Belfast ...	4	4 0	5	3	...	Sale ...	2	4 0	15	10	3
Castlemaine	3	4 0	14	11	4	Sandhurst ...	3	5 0	40	24	2
Geelong ...	3	4 0	9	6	3	Warrnambool	3	3 0	6	7	...
Hamilton ...	3	3 0	7	6	...						
Kilmore ...	4	5 0	24	14	9	Total ...	57	103 1	458	309	117
Kyneton ...	4	4 0	28	17	5						

* In a few cases more than one prisoner was tried.

A. W. CHOMLEY, Secretary to the Law Department.

COURTS OF GENERAL SESSIONS.—RETURN FOR FOUR YEARS.

Year.	Number of Places where Courts were held.	Number of Courts held.	Total Duration of Courts.	Total Number of Cases Tried.	Total Number of Convictions.	Total Number of Appeals.
			days hours			
1860	...	...	171 0	780	...	...
1861	16	52	140 0	590	384	154
1862	15	44	115 0	487	355	108
1863	17	57	103 1	458	309	117

WILLIAM HENRY ARCHER, Registrar-General.

COUNTY COURTS.

RETURN showing the Number and Duration of Courts, the Total Number of Causes Tried, the Aggregate Amount Sued for, the Aggregate Amount Recovered, the Aggregate Amount of Costs awarded to the Plaintiff and the Defendant, the Amount of Fees paid to the Revenue, and the Amount of Fees paid to the Bailiff, in the various County Courts in the Colony of Victoria, during the Year 1863.

Names of Courts.	Number of Courts held.	Total Duration of Courts.	Total Number of Causes Tried.	Aggregate Amount Sued for.	Aggregate Amount Recovered.	Aggregate Amount of Costs awarded to		Fees paid to Revenue.	Fees paid to Bailiff.
						Plaintiff.	Defendant.		
		days hrs.		£ s. d.	£ s. d.	£ s. d.	£ s. d.	£ s. d.	£ s. d.
Amherst	4	16 0	264	4,948 6 9	2,176 13 2	343 16 8	45 19 6	63 1 2	15 0 0
Ararat	5	15 0	176	3,581 0 10	1,519 18 3	240 12 7	24 16 10	44 18 7	13 6 0
Avoca	4	5 0	45	1,042 4 8	612 12 11	73 8 5	31 7 0	11 3 6	6 16 0
Bacchus Marsh	2	2 0	70	918 14 4	150 9 0	29 5 8	23 19 10	18 11 2	44 3 0
Ballarat	6	63 0	1,270	41,600 0 0	16,799 0 1½	1,941 0 0	406 6 1	542 8 0	381 0 0
Beaufort	4	1 4	33	837 6 6	285 18 6½	25 8 6	3 14 6	11 2 0	12 18 0
Beechworth	6	10 0	275	4,050 0 0	1,691 19 2	251 4 5	62 16 0	69 12 2	127 18 0
Belfast	4	4 0	55	3,365 0 0	1,320 3 0	112 0 0	32 2 2	50 2 0	117 17 0
Benalla	2	3 0	238	6,116 11 11	2,114 0 10	435 4 10	58 19 0	86 3 8	109 9 0
Carisbrook	4	4 0	124	1,980 12 6	464 16 2	45 13 7	6 5 6	19 3 4	11 0 0
Castlemaine	6	7 0	912	10,745 7 0	2,942 1 3	291 19 6	55 8 6	164 19 2	208 0 0
Chiltern	6	8 0	199	6,890 0 0	3,479 0 0	270 12 2	72 0 0	55 19 8	52 17 0
Colac	2	2 0	143	1,198 0 0	703 5 5	53 17 6	38 1 0	33 5 6	70 2 0
Creswick	4	12 0	392	6,130 14 0	1,623 12 6	216 14 11	75 11 0	80 18 2	55 11 0
Dandenong	2	2 0	33	892 15 9	238 7 10	23 0 0	18 16 6	14 12 4	20 3 8
Daylesford (Hepburn) ..	4	8 0	787	10,414 1 2	4,178 7 10	278 4 2	74 17 10	151 11 9	185 0 6
Dunolly	4	17 0	231	4,780 0 0	2,023 0 0	327 0 0	160 0 0	69 17 4	35 0 0
Fryerstown	4	4 0	97	569 9 0	173 2 4	12 15 8	4 2 2	5 2 10	12 0 0
Geelong	6	44 0	513	10,496 9 8	7,189 18 11	1,013 12 11	370 17 11	343 11 8	258 3 0
Gisborne	2	2 0	62	657 15 5	562 17 2	22 5 8	5 10 0	7 5 8	3 6 0
Hamilton	3	11 0	148	4,962 0 5	3,662 16 8	220 10 6	20 15 0	59 19 10	54 16 0
Heathcote	4	7 0	190	4,170 7 6	1,700 17 2	181 0 2	59 3 6	47 2 8	57 16 0
Inglewood	4	12 0	215	3,447 1 3	788 3 6	236 16 6	25 2 8	41 17 8	13 0 0
Kilmore	4	5 0	413	4,188 19 1	2,176 17 2	381 10 0	81 2 2	82 3 8	64 8 0
Kyneton	4	5 0	612	9,492 13 5	4,140 0 4	268 10 1	150 18 0	133 9 10	155 0 0
Maldon	4	2 0	183	1,414 14 7	539 4 8	29 1 9	6 5 0	27 9 4	26 14 0
Maryborough	4	8 0	224	4,235 9 10	1,728 16 5	177 17 4	52 8 8	53 12 0	46 2 0
Melbourne	11	134 0	4,975	95,810 7 6	39,061 3 5	5,380 7 6	1,456 8 0	1,348 9 9	1,395 10 0
Morse's Creek	4	3 3½	140	2,885 15 4	1,477 2 11	99 7 2	17 11 0	47 13 9	99 9 6
Palmerston	2	2 0	120	1,604 9 8	795 19 2	24 5 6	31 0 8	19 13 0	19 2 0
Pleasant Creek	4	13 0	175	6,878 15 2	2,031 2 2	321 17 6	33 15 0	88 14 4	41 14 0
Portland	4	5 0	284	3,856 9 11	973 3 7	142 8 6	29 1 6	39 7 8	40 0 0
Sale	2	2 3	311	5,688 0 0	2,227 0 0	213 0 0	29 10 0	71 0 0	168 5 0
Sandhurst	8	44 0	1,923	43,571 7 3	12,568 9 0	1,037 18 0	339 11 0	300 12 6	338 2 0
Smythesdale	4	9 0	652	8,813 0 0	2,933 15 11	437 12 10	47 5 0	117 5 0	67 3 0
St. Arnaud *	..	..	..	..	..	..	..	..	..
Taradale	4	4 0	94	1,987 10 0	1,027 11 3½	96 9 5	37 16 4	25 14 7	7 4 0
Wangaratta	2	2 0	39	1,568 0 0	402 19 5	107 1 11	33 2 6	21 3 6	41 19 0
Warrnambool	4	4 0	49	1,377 0 6	1,189 15 0	77 2 2	13 2 6	41 3 2	25 9 0
Wedderburne	4	1 5	32	986 8 2	348 18 11	36 0 0	..	12 18 10	4 10 0
Yackandandah	6	6 0	99	3,489 10 2	1,093 18 4	139 1 6	34 16 8	52 14 6	57 17 0
Total	167	510 3½	16,737	331,642 9 3	131,116 19 5½	15,617 15 6	4,070 6 6	4,475 15 3	4,463 10 8

* Court established in October, 1863, but no Court held in 1863.

A. W. CHOMLEY,
Secretary to the Law Department.

COUNTY COURTS.—RETURN FOR FOUR YEARS.

Year.	Number of Places where Courts were held.	Number of Courts held.	Total Duration of Courts.	Total Number of Causes Tried.	Aggregate Amount Sued for.	Aggregate Amount Recovered.	Aggregate Amount of Costs awarded to		Fees paid to Revenue.	Fees paid to Bailiff.
							Plaintiff.	Defendant.		
			days hrs.		£ s. d.	£ s. d.	£ s. d.	£ s. d.	£ s. d.	£ s. d.
1860	..	..	497 0	21,467	..	..	..	..	..	..
1861	36	154	540 0	16,608	398,812 4 7	155,502 14 2¾	15,629 12 0	7,525 19 6	4,979 13 6	4,619 1 2
1862	38	163	546 0	15,130	374,693 16 5½	152,640 17 5¼	18,740 5 5	4,938 0 9	4,849 18 7	4,262 19 1
1863	40	167	510 3½	16,737	331,642 9 3	131,116 19 5½	15,617 5 6	4,070 6 6	4,475 15 3	4,463 10 8

WILLIAM HENRY ARCHER,
Registrar-General.

COURTS OF MINES.

RETURN showing the Number and Duration of Courts, the Total Number of Suits, the Aggregate Amount or Value of Demand, the Aggregate Amount of Costs awarded to the Plaintiff and the Defendant, the Amount of Fees paid to the Bailiff, in the various Courts of Mines in the Colony of Victoria, during the Year 1863.

Names of Courts.	Number of Courts held.	Total Duration of Courts.	Total Number of Suits including Appeals.	Number of Appeals.	Aggregate Amount or Value of Demand.	Costs awarded to Plaintiff.	Costs awarded to Defendant.	Fees paid to Revenue.	Fees paid to Bailiff.
		days hrs.			£ s. d.	£ s. d.	£ s. d.	£ s. d.	£ s. d.
Amherst	4	8 0	3	2	40 0 0	...	1 0 0	6 13 10	1 0 0
Anderson's Creek ...	...	...	...	...	...	...	...	...	...
Ararat	2	3 0	5	4	100 0 0	...	...	10 5 8	2 0 0
Avoca	4	4 0	1	...	12 16 10	...	...	0 2 2	...
Ballarat	6	81 0	52	13	8,195 0 0	1,127 14 8	837 16 2	137 8 8	53 13 0
Beechworth	6	7 0	10	9	80 0 0	13 6 0	41 3 0	40 17 4	7 16 0
Beaufort	4	4 2½	2	2	...	...	63 18 6	25 14 2	1 12 0
Buninyong	2	2 0	2	1	40 0 0	15 15 0	4 13 0	3 14 6	...
Carisbrook	1	1 0	1	1	...	11 10 0	...	1 4 0	1 0 0
Castlemaine	6	6 0	5	1	315 9 0	3 4 6	5 10 6	2 17 4	0 14 0
Chiltern	6	8 0	7	4	330 0 0	27 15 6	25 17 0	16 18 0	9 18 0
Creswick	4	3 0	3	1	41 1 6	23 17 6	...	5 16 6	5 10 0
Daylesford (Hepburn)	4	8 0	21	6	1,420 0 0	15 5 0	149 1 6	40 9 2	6 15 0
Dunolly	4	5 0	9	4	1,520 0 0	...	...	29 1 2	6 0 0
Fryerstown	4	0 1	...	...	...	...	...	...	...
Heathcote	3	3 0	3	2	918 13 6	44 3 4	39 17 0	12 7 10	0 2 0
Inglewood	4	8 0	46	1	1,694 1 6	50 14 7	26 7 6	19 4 6	17 10 0
Kilmore	4	1 0	1	...	1,000 0 0	...	19 6 0	6 9 6	1 0 0
Maldon	4	2 4	6	1	583 0 0	18 15 0	18 17 6	12 11 2	1 0 0
Maryborough ...	4	5 0	8	5	233 0 0	3 9 6	86 7 0	22 9 8	6 0 0
Mount Blackwood ...	...	...	2	2	...	...	...	0 10 10	...
Morse's Creek ...	1	0 1	1	1	40 0 0	15 15 8	...	0 13 4	2 2 0
Pleasant Creek ...	4	12 0	10	2	2,208 10 2	63 8 0	...	30 2 7	...
Sandhurst	12	25 0	48	15	5,377 2 1	239 13 8	259 9 6	79 15 3	56 14 0
St. Arnaud* ...	...	...	...	...	...	...	...	...	...
Smythesdale ...	4	4 0	24	1	1,382 0 0	30 5 0	5 0 0	22 16 8	2 10 0
Steiglitz	...	...	2	1	...	...	...	...	...
Taradale	4	1 0	1	...	500 0 0	22 10 0	...	0 2 0	...
Wedderburne ...	4	0 4	3	2	38 7 3	2 2 0	...	11 12 4	4 0 0
Yackandandah ...	3	3 0	2	1	20 0 0	4 15 6	...	7 13 4	1 12 0
Total... ...	108	206 0½	278	82	26,089 1 10	1,734 0 5	1,584 4 2	547 11 6	188 8 0

* Court established in October, 1863, but no Court held during 1863.

A. W. CHOMLEY,
Secretary to the Law Department.

COURTS OF MINES.—RETURN FOR FOUR YEARS.

Year.	Number of Places where Courts were held.	Number of Courts held.	Total Duration of Courts.	Total Number of Suits.	Aggregate Amount or Value of Demand.	Aggregate Amount of Costs awarded to Plaintiff.	Aggregate Amount of Costs awarded to Defendant.	Fees paid to Revenue.	Fees paid to Bailiff.
			days hrs.		£ s. d.	£ s. d.	£ s. d.	£ s. d.	£. s. d.
1860 ...	...	...	179 0	843	...	...	...	...	...
1861	20	103	205 0	431	53,643 19 3	771 16 0	1,135 2 10	733 7 3	222 14 0
1862	24	108	224 0	422	91,107 18 3½	1,033 19 9	1,107 17 2	962 7 6	184 19 0
1863	29	108	206 0½	278	26,089 1 10	1,734 0 5	1,584 4 2	547 11 6	188 8 0

WILLIAM HENRY ARCHER,
Registrar-General.

COURTS OF PETTY SESSIONS.

RETURN showing the Number of Cases heard at the various Courts of Petty Sessions throughout the Colony, distinguishing Indictable Offences against Property and Person, Offences against Property and Person dealt with by Summary Jurisdiction, and Civil Cases; also the Amount of Debts or Damages claimed and the Amount awarded, the Number of Licenses applied for and the Number granted, during the Year 1863.

Bench.	Indictable Offences.					Summary Jurisdiction.								Licenses.	
						Offences.					Civil Cases.				
	Against the Person.	Against Property.	Other Offences.	Total Cases heard.	Persons Committed or held to Bail for Trial.	Against the Person.	Against Property.	Other Offences.	Total Cases heard.	Convictions.	Number of Cases heard.	Aggregate Amount of Debts or Damages claimed.	Aggregate Amount awarded.	Applied for.	Granted.
												£ s. d.	£ s. d.		
Alberton...	...	...	...	...	...	6	7	4	17	8	5	16 9 6	...	55	55
Amherst...	...	1	...	1	1	1	3	17	21	19	30	37 0 0	23 0 0	3	2
Anderson's Creek...	2	...	...	2	2	14	13	12	39	19	26	81 18 0	61 14 9	24	20
Ararat ...	2	10	5	17	15	51	53	205	309	200	106	762 6 11½	475 8 5½	45	43
Avenel ...	...	5	...	5	3	12	28	35	75	30	28	216 5 1	135 1 11	24	23
Avoca ...	4	27	...	31	15	7	17	18	42	7	193	541 11 11	96 18 2	27	23
Bacchus Marsh ...	9	23	...	32	10	26	25	93	144	73	99	490 0 0	172 0 0	21	21
Back Creek ...	7	22	2	31	27	12	27	111	150	112	532	784 0 0	364 0 0	105	88
Bairnsdale ...	1	6	...	7	1	1	2	21	24	15	10	143 0 0	110 2 2	10	10
Bald Hills ...	...	...	...	...	...	6	7	...	13	5	66	503 0 0	143 0 0	...	...
Ballarat ...	37	97	13	147	35	81	130	1,899	2,110	1,081	2,742	17,053 0 0	8,197 0 0	293	236
Ballarat East ...	50	101	20	171	55	416	645	1,613	2,674	1,083	1,278	6,047 19 3½	3,189 5 10½	228	216
Ballan ...	1	10	2	13	4	15	28	26	69	34	101	486 0 0	188 0 0	9	9
Balmoral ...	...	...	...	...	...	...	...	40	40	40	1	7 6 0	...	15	15
Beaufort...	1	21	1	23	6	40	37	76	153	97	49	630 16 11	372 5 11	39	34
Beechworth ...	24	103	12	139	31	73	134	320	527	207	420	2,209 15 1	760 12 4	167	151
Belfast ...	1	7	3	11	2	32	47	212	291	150	245	1,366 0 0	742 0 0	40	38
Belvoir ...	2	3	...	5	2	8	11	55	74	58	45	322 9 2	259 6 8	10	10
Benalla ...	1	14	...	15	5	34	32	142	208	137	123	974 0 0	783 0 0	44	44
Blackwood ...	2	18	3	23	10	1	16	94	111	77	524	2,343 12 11	944 16 5	22	22
Branxholme ...	...	...	...	...	...	18	27	30	75	44	66	556 0 0	469 0 0	24	22
Brighton...	4	4	...	8	1	22	20	38	80	40	68	444 9 2½	168 17 1	22	19
Brunswick ...	1	2	2	5	2	9	7	247	263	157	78	561 16 6½	238 2 11	42	42
Buckland ...	2	8	...	10	1	18	7	38	63	28	96	538 18 2	247 15 3	6	5
Buninyong ...	8	15	...	23	4	45	35	175	255	146	314	2,411 1 6	1,931 4 4	58	55
Caledonia ...	...	...	...	...	...	2	...	...	2	...	6	27 10 0	18 5 0	...	...
Camperdown ...	2	2	...	4	4	3	4	40	47	30	15	51 0 2	10 8 9	26	24
Caramut...	1	...	...	1	...	9	12	29	50	27	35	161 15 8	32 12 0	21	21
Carisbrook ...	2	13	3	18	7	31	14	139	184	92	88	255 16 9½	187 14 5½	41	35
Carngham ...	1	8	1	10	1	1	9	36	46	19	176	1,256 8 5	503 4 10	21	21
Casterton ...	...	...	...	...	...	19	36	85	140	41	94	666 0 0	195 0 0	39	35
Castlemaine ...	23	86	2	111	12	43	147	1,141	1,331	901	1,079	5,330 4 0	2,397 13 7	390	282
Chewton...	4	1	...	5	1	20	35	171	226	166	168	713 12 6	387 13 8	10	5
Chiltern ...	8	54	4	66	8	26	35	165	226	107	233	1,273 0 0	76 0 0	69	67

COURTS OF PETTY SESSIONS.

RETURN showing the Number of Cases heard at the various Courts of Petty Sessions throughout the Colony, distinguishing Indictable Offences against Property and Person, Offences against Property and Person dealt with by Summary Jurisdiction, and Civil Cases; also the Amount of Debts or Damages claimed and the Amount awarded, the Number of Licenses applied for and the Number granted, during the Year 1863—*continued*.

Bench.	Indictable Offences.					Summary Jurisdiction.								Licenses.	
						Offences.					Civil Cases.				
	Against the Person.	Against Property.	Other Offences.	Total Cases heard.	Persons Committed or held to Bail for Trial.	Against the Person.	Against Property.	Other Offences.	Total Cases heard.	Convictions.	Number of Cases heard.	Aggregate Amount of Debts or Damages claimed.	Aggregate Amount awarded.	Applied for.	Granted.
												£ s. d.	£ s. d.		
Clunes	5	9	...	14	7	21	48	226	295	197	371	2,548 18 4	1,103 9 8	71	63
Colac	1	3	5	9	5	21	18	23	62	37	62	495 19 6	69 6 3	16	15
Coleraine	1	5	...	6	4	17	17	75	109	47	28	198 0 0	33 0 0	36	34
Collingwood	20	16	...	36	9	458	527	95	1,080	359	368	1,654 5 11	770 17 4	88	85
Cowana	...	...	...	...	...	11	...	...	11	9	2	127 2 0	...	1	1
Cranbourne	...	2	...	2	...	4	12	9	25	7	18	118 0 0	51 0 0	8	8
Creswick	11	38	...	49	14	32	94	189	315	157	481	3,862 16 5	1,101 1 11	77	71
Crowlands	1	...	...	1	...	4	4	11	19	...	5	20 0 3	7 16 0	7	7
Dandenong	1	7	1	9	3	13	27	8	48	9	65	383 0 0	155 0 0	27	27
Daylesford	42	128	163	333	31	91	132	395	618	143	1,319	8,603 2 7	3,148 4 3	175	110
Digby	...	3	...	3	3	20	56	31	107	76	126	668 0 0	433 0 0	48	47
Donnybrook	1	2	1	4	...	3	5	61	69	54	20	139 14 8	66 10 11	65	64
Drysdale	...	...	...	...	...	16	28	12	56	35	30	116 0 0	65 0 0	10	10
Dunolly	5	8	...	13	11	13	23	127	163	131	518	1,436 0 0	456 0 0	59	57
Eaglehawk	10	14	...	24	13	37	71	263	371	230	150	805 0 5½	404 16 4½	149	110
Echuca	2	7	2	11	6	17	18	82	117	65	...	93 14 1	57 9 0	27	24
Egerton	...	...	...	...	...	...	...	23	23	16	36	131 5 9	10 13 6	7	7
Eltham	...	...	...	...	...	12	15	7	34	17	8	27 5 7	10 10 8	5	5
Emerald Hill	1	7	3	11	4	35	63	724	822	663	255	885 0 0	379 0 0	49	46
Essendon	...	...	2	2	1	27	18	243	288	196	66	290 8 9	200 13 11	26	22
Fitzroy	19	17	...	36	16	402	1,038	48	1,488	470	616	2,879 17 10	1,797 14 3	96	94
Footscray	...	...	...	...	...	11	7	49	67	45	30	90 1 8	58 14 2	11	11
Fryerstown	5	3	...	8	3	103	46	33	182	121	151	729 1 2	485 17 10	26	25
Gardiner	...	...	...	...	...	22	45	20	87	43	29	108 5 0	48 4 1	6	6
Geelong	13	86	...	99	38	188	136	1,418	1,742	1,015	719	3,089 6 3	1,120 5 6	240	206
Gisborne	5	4	...	9	1	102	65	60	227	86	180	885 6 11	410 18 6	34	34
Hamilton	12	30	9	51	19	33	21	272	326	207	250	2,015 17 6	1,180 18 6	117	112
Harrow	...	...	...	...	...	...	...	41	41	41	1	0 10 0	0 10 0	8	8
Hawthorn	4	9	...	13	6	12	14	259	285	189	76	421 0 2½	183 18 4½	24	22
Heathcote	10	23	2	35	15	21	37	283	341	226	306	1,161 15 2	562 19 6	75	67
Heidelberg	4	1	...	5	...	19	10	89	118	...	44	115 3 9	58 9 2	16	16
Heywood	...	...	...	...	...	...	...	2	2	2	...	...	...	...	...

Horsham	11	9	...	20	8	23	17	57	97	47	48	460	5	9	223	14	2	97	77
Hotham	13	51	29	93	64	43	24	259	326	226	172	697	0	5½	336	14	1½	36	36
Inglewood	4	5	21	30	8	6	10	114	130	70	310	2,621	0	7	793	12	4	34	33
Jamieson's	7	19	2	28	8	25	17	185	227	97	491	4,267	0	0	874	0	0	27	19
Jericho	5	5	...	10	5	24	7	42	73	49	467	2,944	8	6	1,072	6	9	39	32
Kew	...	...	...	...	...	9	8	97	114	90	29	141	18	11½	82	17	8	8	8
Keilor	1	1	4	6	4	9	5	69	83	54	35	220	8	0½	131	9	0½	22	22
Kilmore	13	28	24	65	13	43	46	270	359	145	120	592	8	2	260	18	4	129	120
Kyneton	7	18	7	32	32	155	35	1,193	1,383	152	341	2,681	4	8	1,032	0	7	80	73
Lancefield	2	6	2	10	6	5	5	19	29	17	79	514	2	7	123	8	9	26	23
Landsborough	10	26	1	37	20	70	26	321	417	292	300	1,376	0	0	624	0	0	29	24
Learmonth	5	10	...	15	5	15	22	94	131	90	83	582	8	5	435	3	0	53	49
Leigh	...	2	...	2	2	8	11	8	27	16	22	59	7	4½	45	8	7½	30	30
Lexton	...	1	...	1	1	1	2	25	28	22	12	102	9	6	42	13	0	17	17
Linton	17	13	3	33	3	2	5	27	34	27	343	2,001	19	9	749	15	11	57	48
Majorca	1	...	...	1	1	20	14	30	64	42	141	251	15	8½	120	8	5	5	2
Maldon	5	4	...	9	6	29	21	112	162	73	186	916	9	0	439	11	8	69	66
Malmsbury	...	5	...	5	5	21	15	297	333	170	117	489	4	1	356	7	9	6	6
Mansfield	3	4	...	7	6	20	23	22	65	35	43	294	10	2½	141	12	8	22	22
Maryborough	7	16	9	32	7	16	36	236	288	184	272	966	9	2	353	13	6	47	46
Melbourne	450	866	80	1,396	297	822	733	7,419	8,974	5,765	3,484	24,403	9	1	9,204	3	11	963	952
Meredith	...	6	1	7	4	12	23	15	50	23	59	356	11	3	159	11	1½	19	19
Moonambel	...	7	...	7	2	17	12	53	82	60	76	374	0	0	155	0	0	15	15
Morse's Creek	14	7	1	22	5	31	26	72	129	48	92	529	16	11	275	11	0	27	21
Mortlake	2	1	1	4	3	5	16	42	63	21	62	465	6	0	125	9	7	29	28
Mount Moriac	...	...	...	...	...	10	2	54	66	25	76	403	19	3	149	15	1	15	15
Newbury*	...	...	...	...	...	...	...	3	3	3	1	3	6	0	3	8	6	...	...
Newstead	1	4	1	6	3	15	7	24	46	18	59	213	5	6¾	119	2	10¾	34	33
Newtown and Chilwell	...	...	...	...	...	38	7	100	145	88	51	164	7	9	100	8	9	13	13
Oakleigh	...	...	2	2	...	...	1	22	23	15	91	381	5	3	174	4	4	11	11
Omeo	...	4	...	4	2	5	3	9	17	6	64	595	0	0	289	0	0	12	12
Palmerston	1	4	...	5	1	8	15	55	78	44	29	270	0	0	72	0	0	30	30
Pleasant Creek	10	6	2	18	10	3	7	108	118	90	206	670	1	0	311	12	0	61	52
Portland	1	...	...	1	1	109	56	35	200	141	68	300	15	11	138	7	8	23	23
Prahran	1	...	...	1	1	12	22	118	152	53	566	1,218	0	0	395	7	5	50	44
Queenscliff	...	5	1	6	3	11	16	28	55	37	50	189	4	2	116	4	5	26	26
Redcastle	1	7	1	9	9	4	6	19	29	20	31	201	4	5	93	4	7	15	15
Richmond	6	7	...	13	7	11	27	154	192	121	758	1,384	16	6½	404	17	7	83	78
Rokewood	...	3	...	3	...	29	20	25	74	37	113	543	16	2	281	18	3	18	18
Rosedale	...	...	...	...	...	4	...	...	4	4	5	24	0	0	15	0	0	...	...
Rutherglen	18	14	2	34	10	37	32	104	173	84	164	1,439	12	0	774	17	8	49	42
Sale	8	11	...	19	14	186	78	38	302	137	558	2,772	0	0	1,202	0	0	150	150
Sandhurst	42	64	5	111	35	245	116	60	421	134	502	3,010	12	9½	1,858	10	11½	316	205
Sandhurst (Municipality)	56	28	3	87	43	119	188	1,355	1,662	1,245	1,095	5,544	0	0	4,273	0	0	350	277
Sandy Creek	1	2	1	4	2	1	3	55	59	34	102	610	4	4	71	12	0	27	27

* First and only Court in 1863 held on 23rd December.

COURTS OF PETTY SESSIONS.

RETURN showing the Number of Cases heard at the various Courts of Petty Sessions throughout the Colony, distinguishing Indictable Offences against Property and Person, Offences against Property and Person dealt with by Summary Jurisdiction, and Civil Cases; also the Amount of Debts or Damages claimed and the Amount awarded, the Number of Licenses applied for and the Number granted, during the Year 1863—*continued.*

Bench.	Indictable Offences.					Summary Jurisdiction.								Licenses.	
						Offences.					Civil Cases.				
	Against the Person.	Against Property.	Other Offences.	Total Cases heard.	Persons Committed or held to Bail for Trial.	Against the Person.	Against Property.	Other Offences.	Total Cases heard.	Convictions.	Number of Cases heard.	Aggregate Amount of Debts or Damages claimed.	Aggregate Amount awarded.	Applied for.	Granted.
Sandridge	3	10	...	13	6	53	72	779	904	724	246	749 11 7	507 3 11	46	46
Scarsdale (and Brown's)	1	5	1	7	2	13	5	83	101	41	251	1,975 6 10	967 4 9	27	25
Seymour...	...	7	...	7	6	...	4	29	33	23	11	108 13 5½	48 17 3½	17	17
Skipton	1	4	...	5	1	9	1	13	23	13	50	182 0 0	80 13 4	...	...
Smythe's Creek	22	19	3	44	11	61	43	164	268	123	380	2,281 0 0	1,015 14 6½	67	58
Snapper Point	...	...	2	2	...	9	18	116	143	63	80	465 4 11	304 11 8	53	1
South Barwon	...	...	...	...	...	13	18	8	39	16	36	85 11 2½	54 9 4	5	5
Stanley	...	...	...	...	...	9	4	61	74	29	35	229 7 2	154 17 8	30	30
Steiglitz	...	...	...	...	...	4	20	12	36	9	51	435 12 4	265 14 5	10	10
Stratford	...	...	...	...	...	3	5	...	8	4	31	202 0 0	51 0 0	...	...
St. Arnaud	...	10	...	10	4	42	24	43	109	53	90	946 0 0	648 0 0	21	18
St. Kilda...	1	6	4	11	3	21	69	329	419	233	297	1,106 0 0	371 0 0	29	29
Swan Hill	1	1	2	4	2	3	7	43	53	35	13	115 17 4	100 16 4	20	20
Taradale...	29	19	...	48	18	150	81	...	231	136	290	1,142 3 2½	834 10 11	55	55
Tarraville	...	...	...	...	...	10	13	14	37	27	39	181 0 0	128 4 5	18	18
Tower Hill	...	...	...	...	...	...	...	2	2	2	1	12 10 0	...	...	...
Vaughan	4	...	...	4	1	23	21	31	75	39	36	350 6 9	213 13 7	6	6
Wahgunyah	2	6	...	8	3	2	2	11	15	12	45	139 14 5½	109 10 11¾	9	7
Wangaratta	5	11	3	19	13	22	50	229	301	207	118	988 15 4	562 1 3	45	45
Waranga	2	7	...	9	5	25	41	105	171	84	109	635 13 8	301 4 8	52	49
Warrnambool	4	6	4	14	7	19	21	232	272	165	446	2,476 14 2	864 5 6	57	56
Wedderburne	2	5	...	7	4	3	8	65	76	53	23	96 9 7	59 15 11	7	7
Whittlesea	...	...	...	...	...	33	69	5	107	43	134	678 12 11½	292 14 0½	72	72
Wickliffe	1	...	...	1	...	4	14	7	25	9	22	224 0 0	77 3 4	9	9
Williamstown	1	15	...	16	16	27	30	662	719	626	181	905 1 6½	330 5 4½	61	61
Woodend	...	6	1	7	6	50	34	548	632	296	487	1,944 13 6	1,032 19 7	17	16
Wood's Point	...	1	...	1	2	4	4	...	8	8	131	854 0 0	800 0 0	1	...
Yackandandah	7	30	8	45	18	23	42	156	221	107	247	1,599 0 2	666 6 6	82	63
Yandoit	3	...	3	6	3	...	10	9	19	11	60	263 0 0	239 0 0	26	26
Yea	...	7	...	7	4	1	2	20	23	11	13	108 4 2	41 3 10	13	12
Total	1,185	2,527	495	4,207	1,265	5,781	6,742	29,725	42,248	23,496	31,395	173,095 13 2¼	78,440 11 4½	7,558	6,727

A. W. CHOMLEY, Secretary Law Department.

WRITS.

RETURN of the Number of Writs received by the Sheriff of Victoria, and by the several Sheriffs throughout the Colony, during the Year 1863.

Name of Place.	Writs of all Descriptions.			Queen's Writs against both Person and Property.	Subjects' Writs.		
	Against the Person.	Against the Property.	Total.		Against the Person.	Against the Property.	Total.
Melbourne	118	400	518	20	98	400	498
Castlemaine	4	64	68	4	...	64	64
Sandhurst	8	51	59	6	2	51	53
Maryborough	...	34	34	...	...	34	34
Geelong	9	33	42	6	3	33	36
Ballarat	4	125	129	3	1	125	126
Ararat	...	23	23	...	...	23	23
Beechworth	2	38	40	2	...	38	38
Portland	...	11	11	...	...	11	11
Total	145	779	924	41	104	779	883

NOTE.—The Queen's Writs are added only to the Personal Writs in the column of Writs of all Descriptions.

CLAUD FARIE, Sheriff.

CRIMINALS EXECUTED.

RETURN of the Number of Criminals Executed in the Colony of Victoria during the Year 1863.

Date.	Name.	Age.	Sex.	Where Born.	Religion.	Offence.	Bond or Free.
1863.							
19th February ...	Thomas McGee	28	Male ...	Ireland ...	Roman Catholic ...	Murder	Free
6th November ...	James Murphy ...	54	Male ...	Ireland ...	Roman Catholic ...	Murder	Free
11th November ...	David Gedge ...	19	Male ...	England ...	Church of England	Murder	Free
11th November ...	Julian Cross ...	39	Male ...	China ...	Roman Catholic ...	Murder	Free
11th November ...	Elizabeth Scott ...	23	Female	England ...	Church of England	Murder	Free
1st December ...	James Barrett ...	50	Male ...	Ireland ...	Roman Catholic ...	Murder	Free

CLAUD FARIE, Sheriff.

EXECUTIONS.—DECENNIAL RETURN.

Year.	Number of Persons Executed.		
	Males.	Females.	Total.
1854	7	...	7
1855	4	...	4
1856	1	...	1
1857	15	...	15
1858	9	...	9
1859	6	...	6
1860	3	...	3
1861	5	...	5
1862	1	...	1
1863	5	1	6

WILLIAM HENRY ARCHER,
Registrar-General.

GAOLS AND

RETURN of Gaols and of the Number of Prisoners confined

Name of Gaol and where Situated.	Ages of Prisoners.	Number of Prisoners it can contain in separate cells.	Number of Prisoners it can contain where more than one sleeps in a cell.	Total Number it can contain.	Number of Prisoners in Confinement at the commencement of the Year.													
					Debtors.		Lunatics.		For Felony.				For Misdemeanors.				For other Offences.		Total.	
									Tried.		Untried.		Tried.		Untried.					
					M.	F.	M.	F.	M.	F.	M.	F.	M.	F.	M.	F.	M.	F.	M.	F.
Ararat Gaol ...	10 to 15	28	...	28	...	...	...	...	1	...	...	...	...	...	...	...	...	...	1	...
	15 to 25				1	...	...	...	2	...	3	...	...	...	...	...	...	...	6	...
	25 to 35				...	...	...	...	1	...	2	1	...	...	1	...	1	...	5	1
	35 to 45				1	...	...	...	...	1	3	...	1	...	...	...	1	...	6	1
	45 to 55				...	...	...	...	3	...	1	...	3	...	...	...	1	...	8	...
	55 and upwards				...	...	...	...	...	...	...	...	...	...	...	...	...	...	...	...
Total ...	...	28	...	28	2	...	...	...	7	1	9	1	4	...	1	...	3	...	26	2
Ballarat Gaol	10 to 15	56	112	168	...	...	...	...	...	...	...	...	...	...	...	...	...	...	...	...
	15 to 25				1	...	...	...	2	2	3	...	5	4	1	...	1	...	13	6
	25 to 35				2	1	...	...	2	1	5	...	13	3	2	...	...	...	24	5
	35 to 45				...	...	...	...	4	...	...	...	6	2	...	...	...	...	10	2
	45 to 55				1	...	...	...	1	...	1	...	2	...	1	...	...	...	6	...
	55 and upwards				1	...	...	...	...	...	1	...	2	...	...	...	...	...	4	...
Total ...	...	56	112	168	5	1	...	...	9	3	10	...	28	9	4	...	1	...	57	13
Beechworth Gaol ...	10 to 15	73	12	85	...	...	...	...	...	...	...	...	...	2	...	...	...	...	...	2
	15 to 25				...	...	...	...	1	1	1	...	...	...	...	...	...	...	2	1
	25 to 35				2	...	3	...	24	...	3	...	14	1	...	1	...	...	46	2
	35 to 45				...	...	...	...	12	1	...	...	2	...	...	...	...	...	14	1
	45 to 55				...	...	...	...	3	2	...	...	...	...	...	...	...	...	3	2
	55 and upwards				...	...	...	...	...	...	...	...	...	...	...	...	...	...	...	...
Total ...	...	73	12	85	2	...	3	...	40	4	4	...	16	3	...	1	...	...	65	8
Castlemaine Gaol ...	10 to 15	44	72	116	...	...	...	...	...	...	...	...	...	...	...	...	...	...	...	...
	15 to 25				1	...	...	...	8	...	1	...	...	...	...	...	...	...	10	...
	25 to 35				1	...	2	1	13	1	2	...	...	...	1	...	1	5	20	7
	35 to 45				...	...	2	1	10	1	...	...	...	...	...	...	...	...	12	2
	45 to 55				...	...	1	...	5	1	1	...	...	...	...	...	1	...	8	1
	55 and upwards				...	...	...	...	1	...	1	...	...	...	...	...	...	...	2	...
Total ...	...	44	72	116	2	...	5	2	37	3	5	...	...	...	1	...	2	5	52	10
Geelong North Gaol	10 to 15	109	337	446	...	...	...	...	...	...	...	...	...	...	...	...	...	...	...	...
	15 to 25				...	...	...	...	9	...	2	...	6	...	...	...	...	...	17	...
	25 to 35				...	...	...	...	13	...	1	...	3	...	...	...	1	...	18	...
	35 to 45				...	...	...	...	8	...	1	...	10	...	...	...	...	...	19	...
	45 to 55				...	...	1	...	2	...	...	...	4	...	...	...	1	...	8	...
	55 and upwards				...	...	...	...	2	...	...	...	3	...	...	...	...	...	5	...
Total ...	...	109	337	446	...	...	1	...	34	...	4	...	26	...	...	...	2	...	67	...
Geelong South Gaol	10 to 15	8	40	48	...	...	...	...	...	...	...	...	...	...	...	...	...	...	...	...
	15 to 25				...	...	...	...	...	...	...	...	...	1	...	...	...	...	...	1
	25 to 35				...	...	...	...	...	2	...	...	...	7	...	...	...	...	...	9
	35 to 45				...	...	...	...	...	...	...	...	...	1	...	...	...	...	...	1
	45 to 55				...	...	...	...	...	...	...	...	...	...	...	...	...	...	...	...
	55 and upwards				...	...	...	...	...	...	...	...	...	...	...	...	...	...	...	...
Total ...	...	8	40	48	...	...	...	...	...	2	...	...	...	9	...	...	...	...	...	11

PRISONERS.

therein for the Year ending 31st December, 1863.

Number of Prisoners Received during the Year.

Debtors.		Lunatics.		For Trial.		In Transitu.		Sentenced to								Total.	
								Death.		Hard Labor.		Imprisonment.		Solitary Confinement.			
M.	F.	M.	F.	M.	F.	M.	F.	M.	F.	M.	F.	M.	F.	M.	F.	M.	F.
...	...	...	...	1	...	...	...	...	...	...	...	10	3	...	...	11	3
...	...	1	...	5	2	1	...	...	...	3	1	43	...	...	...	53	3
5	...	2	3	25	2	2	...	...	...	11	...	28	12	1	...	74	17
2	...	5	1	17	4	3	...	...	...	6	1	22	11	2	...	57	17
...	...	1	1	7	...	...	...	...	...	6	...	11	...	2	...	27	1
1	...	...	...	...	...	1	...	...	...	...	...	1	1	...	...	3	1
8	...	9	5	55	8	7	...	...	...	26	2	115	27	5	...	225	42
...	...	...	...	36	1	...	...	...	...	...	3	10	5	...	...	46	9
20	...	11	14	84	26	1	...	...	...	21	13	87	40	1	...	225	93
61	1	54	15	160	22	2	...	...	...	51	16	172	43	1	...	501	97
33	1	19	14	120	9	4	...	...	...	30	11	124	25	...	...	330	60
10	...	16	3	34	1	1	...	...	...	18	4	46	6	...	...	125	14
3	...	4	5	26	2	...	...	...	...	7	3	19	8	...	...	59	18
127	2	104	51	460	61	8	...	...	...	127	50	458	127	2	...	1,286	291
...	...	...	...	3	2	...	...	...	...	...	...	2	4	...	...	5	6
7	...	9	3	20	4	...	...	1	1	9	...	6	6	...	...	52	14
34	1	36	3	78	6	...	...	...	...	43	10	32	14	...	...	223	34
7	...	10	3	51	2	...	...	2	...	27	2	16	5	...	...	113	12
3	...	...	...	8	1	...	...	...	...	6	1	4	1	...	...	21	3
1	...	...	...	4	...	...	...	...	...	2	...	...	1	...	...	7	1
52	1	55	9	164	15	...	...	3	1	87	13	60	31	...	...	421	70
...	...	...	...	...	...	2	1	...	...	...	...	...	...	...	...	2	1
21	...	10	2	7	2	12	2	...	...	9	...	8	5	...	...	48	11
29	...	63	9	28	5	56	4	3	...	98	2	41	12	...	...	318	32
2	...	31	9	13	2	36	4	...	...	42	2	36	7	...	...	179	24
7	...	7	5	4	1	14	...	...	...	15	...	13	7	...	...	60	13
...	...	1	...	2	...	5	...	...	...	4	...	4	...	...	...	16	...
59	...	112	25	54	10	125	11	3	...	168	4	102	31	...	...	623	81
...	...	1	...	1	...	...	...	...	...	1	...	8	...	...	...	11	...
2	...	7	...	9	...	...	...	...	...	29	...	28	...	...	...	75	...
5	...	12	...	8	...	...	...	...	...	36	...	52	...	...	...	113	...
6	...	9	...	12	...	...	...	...	...	27	...	57	...	...	...	111	...
4	...	6	...	1	...	...	...	1	...	36	...	35	...	...	...	83	...
...	...	...	...	3	...	...	...	...	...	10	...	16	...	...	...	29	...
17	...	35	...	34	...	...	...	1	...	139	...	196	...	...	...	422	...
...	...	...	...	...	...	...	...	...	...	...	...	...	6	...	...	...	6
...	...	...	7	...	4	...	...	...	...	...	10	...	14	...	...	...	35
...	1	...	3	...	4	...	...	...	...	...	14	...	32	...	...	...	54
...	...	...	6	...	...	...	...	...	...	...	12	...	16	...	...	...	34
...	...	...	...	...	...	...	...	...	...	...	2	...	6	...	...	...	8
...	...	...	...	...	...	...	...	...	...	...	1	...	2	...	...	...	3
...	1	...	16	...	8	...	...	...	...	...	39	...	76	...	...	...	140

GAOLS AND

RETURN of Gaols and of the Number of Prisoners confined

Name of Gaol and where Situated.	Ages of Prisoners.	Number of Prisoners it can contain in separate cells.	Number of Prisoners it can contain when more than one sleeps in a cell.	Total number it can contain.	Number of Prisoners in Confinement at the commencement of the Year.													
					Debtors.		Lunatics.		For Felony.				For Misdemeanors.				For other Offences.	Total.	
									Tried.		Untried.		Tried.		Untried.				
					M.	F.	M.	F.	M.	F.	M.	F.	M.	F.	M.	F.	M. F.	M.	F.
Kilmore Gaol	10 to 15	9	23	32	...	...	...	...	...	...	...	...	...	...	...	...	... ...	...	...
	15 to 25				...	...	...	...	...	...	1	...	3	...	...	...	... ...	4	...
	25 to 35				...	...	...	...	...	...	...	...	1	...	1	...	... ...	2	...
	35 to 45				...	...	...	...	...	...	1	...	3	...	...	...	... ...	4	...
	45 to 55				...	...	...	...	...	...	...	...	1	...	...	...	... ...	1	...
	55 and upwards				...	...	...	...	...	...	...	...	1	...	...	...	... ...	1	...
Total ...	...	9	23	32	...	...	...	...	...	...	2	...	9	...	1	...	... ...	12	...
Maryborough Gaol	10 to 15	42	84	126	...	...	...	...	...	...	...	...	...	...	...	...	... ...	...	...
	15 to 25				1	...	...	...	3	...	2	...	3	...	...	1	... ...	8	1
	25 to 35				...	...	...	...	7	...	2	1	7	1	...	...	... ...	16	2
	35 to 45				...	...	...	...	5	...	2	...	1	2	2	...	... ...	10	2
	45 to 55				1	...	...	...	3	...	4	...	1	...	...	...	... ...	9	...
	55 and upwards				...	...	...	...	...	...	...	...	1	...	...	...	... ...	1	...
Total ...	...	42	84	126	1	...	...	...	18	...	10	1	13	3	2	1	... ...	44	5
Melbourne Main Gaol	10 to 15	197	268	465	...	...	...	...	2	...	3	...	...	...	...	...	... ...	5	...
	15 to 25				1	...	...	...	9	...	5	...	9	...	...	...	6 ...	30	...
	25 to 35				4	...	...	...	18	2	14	...	27	1	...	...	11 ...	74	3
	35 to 45				9	...	...	...	19	...	5	...	23	...	...	...	13 ...	69	...
	45 to 55				2	...	...	...	9	...	...	...	5	1	...	...	10 ...	26	1
	55 and upwards				1	...	...	...	6	...	1	...	1	...	...	...	4 ...	13	...
Total ...	...	197	268	465	17	...	...	...	63	2	28	...	65	2	...	...	44 ...	217	4
Melbourne Western Gaol	10 to 15	3	117	120	...	...	...	...	...	...	...	...	...	...	...	...	4 ...	4	...
	15 to 25				...	...	2	...	1	3	...	...	1	...	...	...	... 4	4	7
	25 to 35				...	...	7	1	...	4	...	...	...	3	...	...	3 20	10	28
	35 to 45				...	...	2	...	...	...	...	...	2	2	...	...	... 11	4	13
	45 to 55				...	...	1	...	1	2	...	...	...	1	...	...	2 2	4	5
	55 and upwards				...	...	...	...	...	...	...	...	1	...	...	...	... 3	1	3
Total ...	...	3	117	120	...	...	12	1	2	9	...	...	4	6	...	...	9 40	27	56
Portland Gaol	10 to 15	10	36	46	...	...	...	...	...	...	...	...	...	...	...	...	... ...	...	...
	15 to 25				...	...	...	...	...	...	...	...	...	...	...	...	... ...	...	...
	25 to 35				...	...	...	...	1	...	1	...	1	...	...	...	... ...	3	...
	35 to 45				...	...	...	...	...	...	...	...	2	...	...	...	... 1	2	1
	45 to 55				...	...	...	...	...	...	...	...	...	...	...	...	... ...	...	...
	55 and upwards				...	...	...	...	...	...	...	...	...	...	...	...	... ...	...	...
Total ...	...	10	36	46	...	...	...	...	1	...	1	...	3	...	...	...	... 1	5	1
Sandhurst Gaol	10 to 15	47	38	85	...	...	...	...	...	...	...	...	...	...	...	...	... ...	...	...
	15 to 25				...	...	...	...	4	3	2	2	4	1	...	...	... ...	10	6
	25 to 35				1	...	3	1	1	1	...	1	9	...	3	...	... ...	17	3
	35 to 45				3	...	1	...	15	1	6	...	2	1	1	...	... ...	28	2
	45 to 55				...	...	1	...	...	1	2	...	1	...	...	1	... ...	4	2
	55 and upwards				...	...	...	...	...	...	...	...	...	...	...	...	... ...	...	...
Total ...	...	47	38	85	4	...	5	1	20	6	10	3	16	2	4	1	... ...	59	13
General Total ...		626	1,139	1,765	33	1	26	4	231	30	83	5	184	34	13	3	61 46	631	123

PRISONERS.

therein for the Year ending 31st December, 1863—*continued.*

Number of Prisoners Received during the Year.

Debtors.		Lunatics.		For Trial.		In Transitu.		Sentenced to								Total.	
								Death.		Hard Labor.		Imprisonment.		Solitary Confinement.			
M.	F.	M.	F.	M.	F.	M.	F.	M.	F.	M.	F.	M.	F.	M.	F.	M.	F.
...	...	...	...	...	...	...	...	...	...	...	...	...	...	...	...	...	...
...	...	3	...	6	...	...	...	...	...	7	1	11	...	...	...	27	1
1	...	2	2	5	...	...	...	...	...	10	3	16	2	...	...	34	7
4	...	...	...	2	...	...	...	...	...	5	1	13	4	...	...	24	5
2	...	1	...	5	...	...	...	...	...	8	...	9	...	...	...	25	...
1	...	...	...	2	...	...	...	...	...	1	...	5	...	...	...	9	...
8	...	6	2	20	...	...	...	...	...	31	5	54	6	...	...	119	13
...	...	...	...	...	...	...	1	...	...	2	...	...	5	...	...	2	6
2	...	5	2	9	...	3	1	...	...	13	1	2	3	...	...	34	7
6	...	10	...	42	3	6	...	2	...	37	11	12	7	...	...	115	21
5	1	8	4	31	6	1	...	...	...	16	5	6	10	...	...	67	26
1	...	...	...	5	...	...	...	...	...	11	1	7	...	...	...	24	1
1	...	...	...	2	...	...	...	...	...	3	1	2	3	...	...	8	4
15	1	23	6	89	9	10	2	2	...	82	19	29	28	...	...	250	65
...	...	...	...	2	...	33	...	...	...	8	...	27	1	...	...	70	1
12	...	9	2	54	10	178	16	1	1	115	1	156	20	...	...	525	50
73	...	27	3	97	10	342	50	2	...	295	9	348	69	...	...	1,184	141
66	...	21	4	82	1	229	19	2	...	225	6	252	36	...	...	877	66
36	...	5	4	26	...	96	2	...	...	129	3	137	6	...	...	429	15
14	...	5	...	11	1	32	2	...	...	62	2	104	7	...	...	228	12
201	...	67	13	272	22	910	89	5	1	834	21	1,024	139	...	...	3,313	285
...	...	...	...	...	...	2	7	...	...	...	...	4	13	...	...	6	20
...	1	5	3	1	19	1	62	...	...	...	17	2	121	...	...	9	223
...	5	25	25	2	28	4	95	...	...	...	32	5	287	...	...	36	472
...	1	16	6	...	10	...	46	...	...	...	23	3	132	...	...	19	218
...	2	5	4	...	4	1	14	...	...	1	6	2	42	...	...	9	72
...	...	3	2	...	2	...	5	...	...	2	7	5	29	...	...	10	45
...	9	54	40	3	63	8	229	...	...	3	85	21	624	...	...	89	1,050
...	...	...	...	...	...	...	...	...	...	2	...	1	...	...	...	3	...
1	...	1	...	6	2	...	...	...	...	13	...	3	...	...	...	24	2
...	...	...	2	5	1	...	...	...	...	27	...	5	...	...	...	37	3
...	...	3	1	2	...	...	...	...	...	16	...	3	...	...	...	24	1
1	...	1	1	...	...	...	...	...	...	1	...	3	1	...	...	6	2
...	...	...	...	2	...	...	...	...	...	4	...	7	...	...	...	13	...
2	...	5	4	15	3	...	...	...	...	63	...	22	1	...	...	107	8
...	...	...	...	...	2	...	...	...	...	10	...	...	...	...	...	10	2
...	...	10	4	...	18	...	...	...	...	79	...	26	...	...	...	115	22
40	...	48	1	260	35	...	...	1	...	94	14	28	4	...	...	471	54
10	...	10	10	80	5	...	...	...	...	35	2	12	2	...	...	147	19
14	...	8	...	100	...	...	...	...	...	29	2	1	...	...	...	152	2
...	...	...	...	40	...	...	...	...	...	18	2	1	3	...	...	59	5
64	...	76	15	480	60	...	...	1	...	265	20	68	9	...	...	954	104
553	14	546	186	1,646	259	1,068	331	15	2	1,825	258	2,149	1,099	7	...	7,809	2,149

GAOLS AND

RETURN of Gaols and of the Number of Prisoners confined

Name of Gaol and where Situated.	Ages of Prisoners.	Number of Prisoners Discharged during the Year.																			
		Debtors.		Lunatics. Transferred to Lunatic Asylum.		Lunatics. Discharged altogether.		Pardoned.		At expiration of Sentence.		On remission of Sentence.		Transferred to another Gaol or Penal Establishment.		Executed.		Died.		Total.	
		M.	F.	M.	F.	M.	F.	M.	F.	M.	F.	M.	F.	M.	F.	M.	F.	M.	F.	M.	F.
Ararat Gaol ...	10 to 15	...	...	...	...	...	...	4	...	6	3	...	...	...	...	...	...	...	...	10	3
	15 to 25	...	...	...	...	...	...	2	...	54	1	...	...	2	...	...	...	...	...	58	1
	25 to 35	5	...	1	2	1	...	11	2	42	6	...	...	5	...	...	...	1	...	66	10
	35 to 45	2	...	2	1	2	...	3	2	30	13	...	...	4	...	...	...	2	...	45	16
	45 to 55	...	...	1	...	...	...	2	...	20	2	...	...	...	...	...	...	...	...	23	2
	55 and upwards	1	...	...	...	...	...	...	...	1	1	...	...	1	...	...	...	...	...	3	1
Total ...	...	8	...	4	3	3	...	22	4	153	26	...	...	12	...	...	...	3	...	205	33
Ballarat Gaol	10 to 15	...	...	...	...	...	...	...	...	44	7	...	...	2	...	...	...	...	...	46	7
	15 to 25	20	...	4	4	6	9	...	...	182	78	...	...	12	3	...	...	...	...	224	94
	25 to 35	58	1	11	4	41	10	...	...	366	74	...	...	27	4	...	...	3	...	506	93
	35 to 45	32	1	4	1	15	13	...	...	255	44	...	...	24	1	...	...	...	...	330	60
	45 to 55	10	...	1	...	15	3	...	...	88	9	...	...	7	...	...	...	1	...	122	12
	55 and upwards	3	...	...	...	4	4	...	...	47	10	...	...	1	1	...	...	1	...	56	15
Total ...	...	123	2	20	9	81	39	...	...	982	222	...	...	73	9	...	...	5	...	1,284	281
Beechworth Gaol	10 to 15	...	...	...	...	...	...	...	...	2	7	...	...	2	1	...	...	...	...	4	8
	15 to 25	7	...	...	...	8	3	...	...	25	10	...	...	8	2	...	...	...	...	48	15
	25 to 35	34	1	7	...	35	2	...	...	139	24	...	...	15	2	...	...	1	...	231	29
	35 to 45	6	...	...	1	8	3	...	...	73	5	...	...	9	...	...	...	1	...	97	9
	45 to 55	3	...	...	...	...	...	...	...	19	5	...	...	...	...	...	...	...	...	22	5
	55 and upwards	1	...	...	...	...	...	...	...	5	1	...	...	...	...	...	...	...	...	6	1
Total ...	...	51	1	7	1	51	8	...	...	263	52	...	...	34	5	...	...	2	...	408	67
Castlemaine Gaol	10 to 15	...	...	...	...	...	...	...	...	3	1	...	...	...	...	...	...	...	...	3	1
	15 to 25	3	...	...	...	9	2	...	...	30	8	8	...	4	...	...	...	...	...	54	10
	25 to 35	28	...	5	2	59	8	...	...	146	21	46	2	18	1	...	...	3	...	305	34
	35 to 45	21	...	4	2	29	8	...	...	87	9	28	4	11	1	...	...	...	...	180	24
	45 to 55	7	...	1	2	7	3	...	...	34	6	7	1	6	1	...	...	1	...	63	13
	55 and upwards	...	...	...	...	1	...	...	...	11	...	4	...	...	...	...	...	...	...	16	...
Total ...	...	59	...	10	6	105	21	...	...	311	45	93	7	39	3	...	...	4	...	621	82
Geelong North Gaol	10 to 15	...	...	1	...	...	...	...	...	1	...	8	...	...	...	...	...	...	...	10	...
	15 to 25	2	...	2	...	6	...	...	...	45	...	9	...	2	...	...	...	1	...	67	...
	25 to 35	5	...	3	...	9	...	...	...	91	...	8	...	...	...	...	...	...	...	116	...
	35 to 45	6	...	1	...	2	...	...	...	87	...	18	...	4	...	...	...	...	...	118	...
	45 to 55	3	...	2	...	1	...	...	...	44	...	9	...	4	...	1	...	...	...	64	...
	55 and upwards	...	...	...	...	...	...	...	...	36	...	1	...	...	...	...	...	...	...	37	...
Total ...	...	16	...	9	...	18	...	...	...	304	...	53	...	10	...	1	...	1	...	412	...
Geelong South Gaol	10 to 15	...	...	...	...	...	...	...	...	...	...	...	5	...	...	...	...	...	1	...	6
	15 to 25	...	...	...	3	...	2	...	...	...	30	...	2	...	...	...	...	...	...	...	37
	25 to 35	...	1	...	...	...	3	...	...	...	48	...	2	...	...	...	...	...	...	...	54
	35 to 45	...	...	...	1	...	...	...	...	...	30	...	1	...	...	...	...	...	...	...	32
	45 to 55	...	...	...	...	...	1	...	...	...	1	...	...	...	...	...	...	...	...	...	2
	55 and upwards	...	...	...	...	...	...	...	...	...	1	...	...	...	...	...	...	...	...	...	1
Total ...	...	...	1	...	4	...	6	...	...	...	110	...	10	...	...	...	...	...	1	...	132

PRISONERS,

therein for the Year ending 31st December, 1863—*continued.*

Number of Prisoners in Confinement at the end of the Year.

Debtors.		Lunatics.		For Felony.				For Misdemeanor.				For other Offences.		Total.	
				Tried.		Untried.		Tried.		Untried.					
M.	F.	M.	F.	M.	F.	M.	F.	M.	F.	M.	F.	M.	F.	M.	F.
...	...	...	...	1	...	...	...	...	...	...	...	...	...	1	...
...	...	...	...	1	1	1	...	...	...	...	...	...	...	2	1
...	...	...	1	3	1	3	1	1	2	...	...	...	...	7	5
...	...	1	...	5	...	3	...	1	2	...	...	...	...	10	2
...	...	...	1	...	...	...	...	3	...	...	...	...	...	3	1
...	...	...	...	...	...	...	...	...	...	...	...	...	...	...	...
...	...	1	2	10	2	7	1	5	4	...	...	...	...	23	9
...	...	...	...	...	...	...	...	...	2	...	...	...	...	...	2
...	...	1	1	...	1	3	...	10	3	...	...	...	...	14	5
3	...	2	1	1	1	3	...	10	7	...	...	...	...	19	9
1	...	...	...	4	1	1	...	4	1	...	...	...	...	10	2
...	...	...	...	2	...	1	...	6	2	...	...	...	...	9	2
...	...	...	1	...	...	...	...	7	2	...	...	...	...	7	3
4	...	3	3	7	3	8	...	37	17	...	...	...	...	59	23
...	...	...	...	...	...	...	...	1	...	...	...	...	...	1	...
...	...	1	...	2	...	1	...	2	...	...	...	...	...	6	...
2	...	4	1	28	4	...	...	3	2	1	...	...	...	38	7
1	...	2	...	23	4	1	...	2	...	1	...	...	...	30	4
...	...	...	...	2	...	...	...	...	...	...	...	...	...	2	...
...	...	...	...	1	...	...	...	...	...	...	...	...	...	1	11
3	...	7	1	56	8	2	...	8	2	2	...	...	...	78	11
...	...	...	...	...	...	...	...	...	...	...	...	...	...	...	...
...	...	1	...	...	...	...	...	...	...	...	...	3	1	4	1
2	...	1	...	1	1	1	...	1	...	...	...	26	4	32	5
...	...	...	...	...	...	...	...	...	...	...	...	11	2	11	2
...	...	...	...	...	...	...	...	...	...	1	...	3	1	4	1
...	...	...	...	...	...	...	...	...	...	...	...	3	...	3	...
2	...	2	...	1	1	1	...	1	...	1	...	46	8	54	9
...	...	...	...	1	...	...	...	...	...	...	...	...	...	1	...
...	...	2	...	13	...	2	...	8	...	...	...	...	...	25	...
...	...	1	...	8	...	3	...	3	...	...	...	...	...	15	...
...	...	2	...	6	...	5	...	3	...	...	...	1	...	17	...
1	...	2	...	11	...	1	...	3	...	...	...	...	...	18	...
...	...	...	...	1	...	...	...	...	...	...	...	...	...	1	...
1	...	7	...	40	...	11	...	17	...	...	...	1	...	77	...
...	...	...	...	...	...	...	...	...	...	...	...	...	...	...	...
...	...	...	2	...	1	...	...	...	...	...	...	...	...	...	3
...	...	...	4	...	3	...	...	...	4	...	...	...	...	...	11
...	...	...	1	...	2	...	...	...	...	...	...	...	...	...	3
...	...	...	...	...	...	...	...	...	1	...	...	...	...	...	1
...	...	...	...	...	...	...	...	...	1	...	...	...	...	...	1
...	...	...	7	...	6	...	...	...	6	...	...	...	...	...	19

GAOLS AND

RETURN of Gaols and of the Number of Prisoners confined

Name of Gaol and where Situated.	Ages of Prisoners.	Number of Prisoners Discharged during the Year.																	
		Debtors.		Lunatics. Transferred to Lunatic Asylum.		Lunatics. Discharged altogether.		Pardoned.		At expiration of Sentence.		On remission of Sentence.		Transferred to another Gaol or Penal Establishment.		Executed.		Died.		Total.	
		M.	F.	M.	F.	M.	F.	M.	F.	M.	F.	M.	F.	M.	F.	M.	F.	M.	F.	M.	F.
Kilmore Gaol	10 to 15	...	...	...	...	...	...	...	...	...	...	...	...	...	...	...	...	...	...	...	...
	15 to 25	...	...	...	...	3	...	...	...	23	1	...	...	3	...	...	...	...	...	29	1
	25 to 35	1	...	...	...	2	2	...	...	28	5	...	...	4	...	...	...	...	...	35	7
	35 to 45	4	...	...	...	...	...	...	...	23	5	...	...	1	...	...	...	...	...	28	5
	45 to 55	2	...	...	...	1	...	...	...	20	...	...	...	3	...	...	...	...	...	26	...
	55 and upwards	1	...	...	...	...	...	...	...	6	...	...	...	2	...	...	...	...	...	9	...
Total ...	...	8	...	...	...	6	2	...	...	100	11	...	...	13	...	...	...	...	...	127	13
Maryborough Gaol	10 to 15	...	...	...	...	...	...	...	1	2	3	...	...	...	1	...	...	...	...	2	5
	15 to 25	2	...	...	1	3	1	5	1	20	3	...	...	2	...	...	...	...	...	32	6
	25 to 35	6	...	3	...	9	...	24	1	73	20	...	...	9	...	...	...	...	...	124	21
	35 to 45	5	1	3	1	6	3	7	2	47	20	...	...	5	...	...	...	...	..	75	27
	45 to 55	2	...	...	...	...	...	5	1	20	...	...	...	3	...	...	...	...	...	31	1
	55 and upwards	1	...	...	...	...	...	1	...	6	3	...	...	...	...	...	...	...	...	8	3
Total ...	...	16	1	6	2	18	4	42	6	168	49	...	...	19	1	...	...	3	...	272	63
Melbourne Main Gaol	10 to 15	...	...	...	...	...	...	3	...	43	7	...	...	27	1	...	...	...	...	73	8
	15 to 25	14	...	8	2	3	2	21	1	371	36	...	...	121	12	1	1	...	...	539	54
	25 to 35	73	...	12	1	13	1	66	7	843	69	...	...	201	14	1	...	3	...	1,212	92
	35 to 45	77	...	14	1	10	...	64	2	541	36	...	...	176	6	1	...	3	...	886	45
	45 to 55	32	...	...	...	1	2	31	...	243	25	...	...	84	2	1	...	...	...	392	29
	55 and upwards	9	...	2	...	2	...	12	...	137	9	...	...	38	1	...	...	4	...	204	10
Total ...	...	205	...	36	4	29	5	197	10	2,178	182	...	...	647	36	4	1	10	...	3,306	208
Melbourne Western Gaol	10 to 15	...	...	...	...	...	...	...	...	5	6	...	...	2	6	...	...	...	...	7	12
	15 to 25	...	1	5	8	...	...	...	6	5	181	...	...	1	41	...	...	...	...	11	237
	25 to 35	...	5	26	25	2	1	...	2	22	250	...	...	...	130	...	...	...	...	50	413
	35 to 45	...	1	9	9	...	...	...	...	7	144	...	...	...	41	...	...	...	...	16	195
	45 to 55	...	2	3	2	...	...	...	...	8	51	...	...	2	20	...	...	...	...	13	75
	55 and upwards	...	...	2	2	...	...	...	...	7	19	...	...	...	14	...	...	1	...	10	35
Total ...	...	...	9	45	46	2	1	...	8	54	651	...	...	5	252	...	...	1	...	107	967
Portland Gaol	10 to 15	...	...	...	...	...	...	...	...	3	...	...	...	...	...	...	...	...	...	3	...
	15 to 25	1	...	...	...	...	...	...	...	16	...	...	...	6	...	...	...	...	...	23	...
	25 to 35	...	...	...	1	...	1	...	...	29	1	2	...	2	...	...	...	...	...	33	3
	35 to 45	...	...	3	...	...	...	...	...	14	1	6	...	1	...	...	...	...	...	24	1
	45 to 55	1	...	...	...	1	1	...	...	3	...	1	...	...	1	...	...	...	...	6	2
	55 and upwards	...	...	...	...	...	...	...	...	12	...	...	...	...	...	...	...	...	...	12	...
Total ...	...	2	...	3	1	1	2	...	...	77	2	9	...	9	1	...	...	...	...	101	6
Sandhurst Gaol	10 to 15	...	...	...	...	...	...	...	...	5	...	...	...	...	...	...	...	...	...	5	...
	15 to 25	5	...	1	...	7	10	...	...	138	20	...	...	17	...	...	...	...	...	168	30
	25 to 35	42	...	2	1	48	3	...	...	196	10	6	...	10	...	...	...	...	...	304	14
	35 to 45	18	...	1	2	8	...	...	...	20	7	...	...	2	...	...	...	...	...	49	9
	45 to 55	1	...	...	...	4	...	...	...	18	2	...	...	1	...	...	...	1	...	25	2
	55 and upwards	...	...	...	...	2	...	...	...	6	...	...	...	...	...	...	...	1	...	9	...
Total ...	...	66	...	4	3	69	13	...	...	383	39	6	...	30	...	...	...	2	...	560	55
General Total	...	554	14	144	79	383	101	261	28	4,973	1,389	161	17	891	307	5	1	31	1	7,403	1,937

PRISONERS.

therein for the Year ending 31st December, 1863—*continued.*

Number of Prisoners in Confinement at the end of the Year.

Debtors.		Lunatics.		For Felony.				For Misdemeanor.				For other Offences.		Total.	
				Tried.		Untried.		Tried.		Untried.					
M.	F.	M.	F.	M.	F.	M.	F.	M.	F.	M.	F.	M.	F.	M.	F.
...	...	...	...	...	...	...	...	...	...	...	...	...	...	...	...
...	...	...	...	...	...	...	...	...	...	1	...	1	...	2	...
...	...	...	...	...	...	...	...	...	...	1	...	...	...	1	...
...	...	...	...	...	...	...	...	...	...	...	...	...	...	...	...
...	...	...	...	...	...	...	...	...	...	...	...	...	...	...	...
...	...	...	...	...	...	...	...	...	...	1	...	...	...	1	...
...	...	...	...	...	...	...	...	...	...	3	...	1	...	4	...
...	...	...	...	...	...	...	...	...	...	...	...	...	1	...	1
...	...	...	...	3	1	1	...	...	...	...	...	1	...	5	1
...	...	...	...	5	1	1	...	4	...	...	...	1	2	11	3
...	...	...	...	3	...	...	...	...	2	...	...	...	...	3	2
...	...	...	...	1	...	...	...	...	...	...	...	...	...	1	...
...	...	...	...	...	...	1	...	...	1	...	...	...	...	1	1
...	...	...	...	12	2	3	...	4	3	...	...	2	3	21	8
...	...	...	...	...	...	...	...	...	...	...	...	4	...	4	...
...	...	3	1	14	1	...	2	2	...	...	...	25	5	25	5
1	...	6	1	15	3	5	2	21	6	...	1	69	27	69	27
3	...	2	3	27	1	2	...	11	2	1	...	66	17	66	17
1	...	1	3	6	...	3	...	7	...	...	...	26	5	26	5
3	...	3	...	5	...	...	...	3	...	1	1	29	3	29	3
8	...	15	8	67	5	10	4	44	8	2	2	73	30	219	57
...	...	...	...	...	...	...	...	...	...	...	...	...	1	...	1
...	...	...	...	...	2	...	...	...	...	...	...	...	5	...	7
...	...	...	1	...	2	...	...	...	2	...	...	...	28	...	33
...	...	...	...	...	...	...	...	...	1	...	...	...	12	...	13
...	...	...	1	...	...	...	1	...	...	...	...	...	4	...	6
...	...	...	...	...	...	...	...	...	...	...	...	...	2	...	2
...	...	...	2	...	4	...	1	...	3	...	...	...	52	...	62
...	...	...	...	...	...	...	...	...	...	...	...	...	...	...	...
...	...	1	...	...	...	...	1	...	1	...	...	...	...	1	2
...	...	...	...	1	...	...	...	...	...	...	...	6	...	7	...
...	...	...	1	...	...	...	...	1	...	...	...	1	...	2	1
...	...	...	...	...	...	...	...	...	...	...	...	...	...	...	...
...	...	...	...	...	...	...	...	1	...	...	...	...	...	1	...
...	...	1	1	1	...	...	1	2	1	...	...	7	...	11	3
...	...	...	...	...	...	...	...	3	2	...	...	...	...	3	2
...	...	...	...	4	...	2	...	1	...	4	1	1	...	12	1
...	...	1	2	10	1	2	...	8	1	3	...	...	3	24	7
...	...	2	...	...	1	...	...	6	...	...	1	...	2	8	4
...	...	...	...	3	...	...	...	2	...	...	...	...	...	5	...
...	...	...	...	1	...	...	...	5	...	...	...	...	...	6	...
...	...	3	2	18	2	4	...	25	3	7	2	1	5	58	14
18	...	39	26	212	33	46	7	143	47	15	4	131	98	604	215

GAOLS AND

RETURN of Gaols and of the Number of Prisoners confined

Name of Gaol and where Situated.	Ages of Prisoners.	Number of Prisoners employed during the Year at: Hard Labor in the Prison.		Hard Labor without the Prison.		Employments not Hard Labor.		Total.		Number of Prisoners not employed	
		Males.	Females	Males.	Females	Males.	Females	Males.	Females	Males.	Females
Ararat Gaol ...	10 to 15	...	...	1	...	...	...	1	...	10	3
	15 to 25	...	...	5	...	1	3	6	3	47	...
	25 to 35	1	...	15	...	11	5	27	5	49	12
	35 to 45	3	2	8	...	5	2	16	4	40	13
	45 to 55	1	...	7	...	3	...	11	...	16	1
	55 and upwards	...	...	...	...	...	...	...	...	2	1
Total ...	...	5	2	36	...	20	10	61	12	164	30
Ballarat Gaol ...	10 to 15	...	3	...	...	10	5	10	8	36	1
	15 to 25	18	41	54	...	36	12	108	53	117	40
	25 to 35	37	54	117	...	69	5	223	59	278	38
	35 to 45	26	31	77	...	51	5	154	36	176	24
	45 to 55	11	...	32	...	21	10	64	10	61	4
	55 and upwards	4	...	13	...	9	11	26	11	33	7
Total ...	...	96	129	293	...	196	48	585	177	701	114
Beechworth Gaol ...	10 to 15	...	...	...	...	...	...	...	...	5	6
	15 to 25	2	5	6	...	...	...	8	5	44	9
	25 to 35	20	16	34	...	...	...	54	16	169	18
	35 to 45	11	9	22	...	...	...	33	9	80	3
	45 to 55	3	1	3	...	...	...	6	1	15	2
	55 and upwards	...	...	...	...	...	...	...	...	7	1
Total ...	...	36	31	65	...	...	...	101	31	320	39
Castlemaine Gaol ...	10 to 15	...	...	...	...	...	...	...	...	3	1
	15 to 25	...	...	9	...	...	3	9	3	48	8
	25 to 35	11	...	90	...	...	11	101	11	237	28
	35 to 45	12	...	38	...	...	5	50	5	141	21
	45 to 55	4	...	9	...	...	2	13	2	55	12
	55 and upwards	...	...	4	...	...	...	4	...	14	...
Total ...	...	27	...	150	...	...	21	177	21	498	70
Geelong North Gaol ...	10 to 15	1	...	...	...	...	...	1	...	10	...
	15 to 25	33	...	8	...	2	...	43	...	49	...
	25 to 35	43	...	19	...	14	...	76	...	55	...
	35 to 45	37	...	17	...	1	...	55	...	75	...
	45 to 55	9	...	3	...	1	...	13	...	78	...
	55 and upwards	2	...	...	...	1	...	3	...	31	...
Total ...	...	125	...	47	...	19	...	191	...	298	...
Geelong South Gaol ...	10 to 15	...	...	...	...	...	...	...	...	...	6
	15 to 25	...	...	...	...	...	3	...	3	...	33
	25 to 35	...	...	...	...	...	4	...	4	...	55
	35 to 45	...	...	...	...	...	4	...	4	...	35
	45 to 55	...	...	...	...	...	1	...	1	...	7
	55 and upwards	...	...	...	...	...	...	...	...	...	3
Total ...	...	...	...	...	...	...	12	...	12	...	139

PRISONERS.

therein for the Year ending 31st December, 1863—*continued.*

Punishment for Offences within the Prison during the Year.								Number of Prisoners committed before.							
Irons.		Solitary Confinement.		Other Punishments.		Total.		Once.		Twice.		Three or more times.		Total.	
Males.	Females	Males.	Females	Males.	Females	Males.	Females	Males.	Females	Males.	Females	Males.	Females	Males.	Females.
...	...	1	...	...	...	1	...	2	...	...	...	...	...	2	...
...	...	7	...	...	...	7	...	2	...	...	...	...	...	2	...
...	...	6	...	...	...	6	...	4	3	1	1	...	...	5	4
...	...	1	...	...	...	1	...	3	4	...	1	...	1	3	6
...	...	2	...	...	...	2	...	4	...	1	...	...	...	5	...
...	...	...	...	...	...	...	...	...	...	...	...	...	...	...	...
...	...	17	...	...	...	17	...	15	7	2	2	...	1	17	10
...	...	...	...	...	...	...	...	...	...	...	1	...	...	...	1
...	...	11	1	2	1	13	2	13	7	10	4	3	5	26	16
...	...	24	1	3	...	27	1	16	5	14	7	5	7	35	19
...	...	...	...	...	...	...	...	8	3	6	5	4	5	18	13
...	...	...	...	...	...	...	...	4	1	2	3	2	3	8	7
...	...	...	...	...	...	...	...	2	...	2	3	2	4	6	7
...	...	35	2	5	1	40	3	43	16	34	23	16	24	93	63
...	...	...	...	...	...	...	...	...	...	...	...	...	...	...	...
...	...	...	...	...	...	...	...	3	2	...	3	...	...	3	5
...	...	17	3	3	...	20	3	17	3	9	4	2	5	28	12
...	...	4	...	3	...	7	...	16	1	1	...	1	1	18	2
...	...	...	...	...	...	...	...	2	1	...	...	2	...	4	1
...	...	...	...	...	...	...	...	2	...	...	...	1	...	3	...
...	...	21	3	6	...	27	3	40	7	10	7	6	6	56	20
...	...	...	...	...	...	...	...	...	...	...	...	...	...	...	...
...	...	...	...	2	...	2	...	13	2	1	2	...	...	14	4
1	...	5	...	20	3	26	3	62	5	16	...	10	3	88	8
...	...	...	...	4	2	4	2	24	...	10	12	15	2	49	14
...	...	...	...	...	...	...	...	15	1	7	3	6	1	28	5
...	...	...	...	...	...	...	...	4	...	...	...	1	...	5	...
1	...	5	...	26	5	32	5	118	8	34	17	32	6	184	31
...	...	...	...	...	...	...	...	...	...	...	...	1	...	1	...
1	...	1	...	...	...	2	...	9	...	3	...	7	...	19	...
1	...	5	...	...	...	6	...	9	...	8	...	7	...	24	...
...	...	2	...	...	...	2	...	21	...	11	...	24	...	56	...
...	...	5	...	...	...	5	...	3	...	1	...	7	...	11	...
...	...	3	...	...	...	3	...	3	...	3	...	7	...	13	...
2	...	16	...	...	...	18	...	45	...	26	...	53	...	124	...
...	...	...	...	...	...	...	...	...	...	...	...	...	...	...	...
...	...	...	...	...	...	...	...	...	7	...	1	...	10	...	18
...	...	...	...	...	...	...	...	...	5	...	5	...	14	...	24
...	...	...	1	...	...	...	1	...	5	...	3	...	23	...	31
...	...	...	...	...	...	...	...	...	...	...	2	...	2	...	4
...	...	...	...	...	...	...	...	...	...	...	...	...	3	...	3
...	...	...	1	...	...	...	1	...	17	...	11	...	52	...	80

GAOLS AND

RETURN of Gaols and of the Number of Prisoners confined

Name of Gaol and where Situated.	Ages of Prisoners.	Number of Prisoners employed during the Year at— Hard Labor in the Prison.		Hard Labor without the Prison.		Employments not Hard Labor.		Total.		Number of Prisoners not employed.	
		Males.	Females	Males.	Females	Males.	Females	Males.	Females	Males.	Females
Kilmore Gaol	10 to 15	...	...	...	...	...	...	...	...	...	...
	15 to 25	4	...	...	...	...	...	4	...	27	1
	25 to 35	6	1	...	...	...	...	6	1	30	6
	35 to 45	5	1	...	...	...	...	5	1	23	4
	45 to 55	5	...	...	...	...	...	5	...	21	...
	55 and upwards	1	...	...	...	...	...	1	...	9	...
Total	...	21	2	...	...	...	...	21	2	110	11
Maryborough Gaol	10 to 15	...	...	...	...	...	...	...	...	2	6
	15 to 25	...	...	7	...	7	2	14	2	26	5
	25 to 35	...	...	28	...	22	8	50	8	90	12
	35 to 45	...	...	10	...	11	10	21	10	58	15
	45 to 55	...	...	3	...	8	...	11	...	20	1
	55 and upwards	...	...	1	...	5	...	6	...	3	4
Total	...	...	...	49	...	53	20	102	20	195	47
Melbourne Main Gaol	10 to 15	8	...	...	...	...	...	8	...	62	1
	15 to 25	115	1	35	...	...	...	150	1	375	49
	25 to 35	295	9	45	...	...	...	340	9	844	132
	35 to 45	225	6	50	...	...	...	275	6	602	60
	45 to 55	129	3	20	...	...	...	149	3	280	12
	55 and upwards	62	2	12	...	...	...	74	2	154	10
Total	...	834	21	162	...	...	...	996	21	2,317	264
Melbourne Western Gaol	10 to 15	...	...	...	...	...	...	...	...	6	20
	15 to 25	...	17	...	...	...	...	...	17	9	206
	25 to 35	...	32	...	...	...	...	...	32	36	440
	35 to 45	...	23	...	...	...	...	...	23	19	195
	45 to 55	1	6	...	...	...	...	1	6	8	66
	55 and upwards	2	7	...	...	...	...	2	7	8	38
Total	...	3	85	...	...	...	...	3	85	86	965
Portland Gaol	10 to 15	1	...	1	...	1	...	3	...	...	...
	15 to 25	4	2	9	...	7	...	20	2	4	...
	25 to 35	4	...	30	...	4	1	38	1	2	2
	35 to 45	3	...	17	...	3	2	23	2	3	...
	45 to 55	1	...	2	...	1	1	4	1	2	1
	55 and upwards	2	...	1	...	6	...	9	...	4	...
Total	...	15	2	60	...	22	4	97	6	15	3
Sandhurst Gaol	10 to 15	...	...	...	...	4	...	4	...	6	2
	15 to 25	27	9	10	...	2	...	39	9	76	12
	25 to 35	107	12	50	...	2	...	159	12	312	42
	35 to 45	46	10	6	...	...	...	52	10	95	9
	45 to 55	8	4	26	...	4	...	38	4	114	2
	55 and upwards	1	1	4	...	...	...	5	1	54	1
Total	...	189	36	96	...	12	...	297	36	657	68
General Total	...	1,351	308	958	...	322	115	2,631	423	5,361	1,750

PRISONERS.

therein for the Year ending 31st December, 1863—*continued.*

Punishment for Offences within the Prison during the Year.								Number of Prisoners committed before.							
Irons.		Solitary Confinement.		Other Punishments.		Total.		Once.		Twice.		Three or more times.		Total.	
Males.	Females	Males.	Females	Males.	Females	Males.	Females	Males.	Females	Males.	Females	Males.	Females	Males.	Females.
...	...	...	...	...	...	...	...	...	...	...	...	...	...	...	...
...	...	...	1	...	...	...	1	2	1	...	...	1	...	3	1
1	...	1	...	...	...	2	...	10	1	2	1	6	1	18	3
...	...	...	1	...	...	...	1	1	...	...	...	...	4	1	4
...	...	...	...	...	...	...	...	1	...	1	...	...	...	2	...
...	...	...	...	...	...	...	...	1	...	...	...	...	...	1	...
1	...	1	2	...	...	2	2	15	2	3	1	7	5	25	8
...	...	...	...	...	...	...	...	...	1	...	...	...	...	...	1
...	...	...	...	...	...	...	...	2	...	...	...	...	...	2	...
...	...	...	...	...	...	...	...	13	4	2	2	...	3	15	9
1	...	...	...	...	...	1	...	9	1	3	...	...	3	12	4
...	...	...	...	...	...	...	...	2	...	1	...	1	...	4	...
...	...	...	...	...	...	...	...	...	...	...	...	...	1	...	1
1	...	...	...	...	...	1	...	26	6	6	2	1	7	33	15
...	...	...	...	...	...	...	...	15	...	5	...	3	...	23	...
...	...	2	...	2	...	4	...	137	12	30	11	23	3	190	26
...	...	1	...	1	...	2	...	302	32	103	42	49	17	454	91
...	...	...	...	2	...	2	...	261	13	91	12	52	10	404	35
...	...	...	...	...	...	...	...	106	6	36	...	32	2	174	8
...	...	...	...	...	...	...	...	78	3	22	...	25	3	125	6
...	...	3	...	5	...	8	...	899	66	287	65	184	35	1,370	166
...	...	...	...	...	...	...	...	2	2	...	1	...	4	2	7
...	...	...	...	...	1	...	1	1	36	...	19	...	71	1	126
...	...	...	...	...	...	...	...	4	63	1	45	5	248	10	356
...	...	...	...	...	2	...	2	3	24	1	14	4	106	8	144
...	...	...	...	...	...	...	...	2	12	...	3	2	43	4	58
...	...	...	...	...	...	...	...	...	3	...	1	6	17	6	21
...	...	...	...	...	3	...	3	12	140	2	83	17	489	31	712
...	...	...	...	...	...	...	...	...	...	...	...	...	...	...	...
...	...	...	...	...	...	...	...	2	...	...	...	1	...	3	...
...	...	2	...	...	...	2	...	1	1	2	...	...	...	3	1
...	...	...	...	...	...	...	...	...	...	2	...	...	...	2	...
...	...	1	...	...	...	1	...	1	...	...	...	...	...	1	...
...	...	...	...	...	...	...	...	...	...	1	...	2	...	3	...
...	...	3	...	...	...	3	...	4	1	5	...	3	...	12	1
...	...	...	...	...	...	...	...	2	...	...	...	...	...	2	...
...	...	2	...	2	1	4	1	4	...	3	1	2	4	9	5
...	...	4	1	...	...	4	1	4	...	2	...	4	7	10	7
...	...	2	2	1	...	3	2	1	3	1	2	7	2	9	7
...	...	...	...	...	...	...	...	1	...	1	2	...	...	2	2
...	...	...	...	...	...	...	...	...	1	...	...	4	...	4	1
...	...	8	3	3	1	11	4	12	4	7	5	17	13	36	22
5	...	109	11	45	10	159	21	1,229	274	416	216	336	638	1,981	1,128

GAOLS AND

RETURN of Gaols and of the Number of Prisoners confined

Name of Gaol and where Situated.	Ages of Prisoners.	Education.							
		Able to Read and Write.		Able to Read only.		Unable to Read.		Total.	
		Males.	Females.	Males.	Females.	Males.	Females.	Males.	Females.
Ararat Gaol	10 to 15 ...	1	...	1	2	9	1	11	3
	15 to 25 ...	48	2	2	...	3	1	53	3
	25 to 35 ...	62	10	7	6	7	1	76	17
	35 to 45 ...	45	5	3	8	4	4	56	17
	45 to 55 ...	22	...	1	...	4	1	27	1
	55 and upwards	1	...	...	1	1	...	2	1
Total	...	183	17	14	17	28	8	225	42
Ballarat Gaol	10 to 15 ...	12	2	9	1	25	6	46	9
	15 to 25 ...	128	41	25	19	72	33	225	93
	25 to 35 ...	349	49	41	13	111	35	501	97
	35 to 45 ...	175	35	46	4	109	21	330	60
	45 to 55 ...	65	4	18	2	42	8	125	14
	55 and upwards	30	4	8	2	21	12	59	18
Total	...	759	135	147	41	380	115	1,286	291
Beechworth Gaol ...	10 to 15 ...	...	...	...	...	5	6	5	6
	15 to 25 ...	31	9	1	1	20	4	52	14
	25 to 35 ...	159	11	18	11	46	12	223	34
	35 to 45 ...	70	6	12	4	31	2	113	12
	45 to 55 ...	13	...	3	3	5	...	21	3
	55 and upwards	2	...	2	...	3	1	7	1
Total	...	275	26	36	19	110	25	421	70
Castlemaine Gaol ...	10 to 15 ...	1	...	...	1	1	...	2	1
	15 to 25 ...	37	6	1	1	10	4	48	11
	25 to 35 ...	156	10	2	6	160	16	318	32
	35 to 45 ...	106	15	1	...	72	9	179	24
	45 to 55 ...	41	3	2	5	17	5	60	13
	55 and upwards	10	...	1	...	5	...	16	...
Total	...	351	34	7	13	265	34	623	81
Geelong North Gaol ...	10 to 15 ...	4	...	3	...	4	...	11	...
	15 to 25 ...	54	...	16	...	5	...	75	...
	25 to 35 ...	63	...	26	...	24	...	113	...
	35 to 45 ...	49	...	34	...	28	...	111	...
	45 to 55 ...	35	...	17	...	31	...	83	...
	55 and upwards	13	...	4	...	14	...	31	...
Total	...	218	...	100	...	106	...	424	...
Geelong South Gaol ...	10 to 15 ...	...	...	...	...	...	...	...	...
	15 to 25 ...	...	...	...	...	...	...	...	...
	25 to 35 ...	...	...	...	...	...	...	...	...
	35 to 45 ...	...	...	...	...	...	...	...	...
	45 to 55 ...	...	...	...	...	...	...	...	...
	55 and upwards	...	...	...	...	...	...	...	...
Total	...	...	85	...	18	...	48	...	151

PRISONERS.

therein for the Year ending 31st December, 1863—*continued.*

Number of Cases of Sickness,				Mean of the Numbers in Confinement at the Beginning and End of the Year.		Mean of the Numbers Received and Discharged during the Year.		Greatest Number in Confinement at any one time during the Year.	
Greatest at any one time.		Total during the Year.							
Males.	Females.	Males.	Females.	Males.	Females.	Males.	Females.	Males.	Females.
...	...	...	...	1·0	...	10·5	3·0	4	2
...	1	6	2	4·0	·5	55·5	2·0	47	...
2	2	34	13	6·0	3·0	70·0	13·5	23	5
2	1	32	6	8·0	1·5	51·0	16·5	20	4
...	1	6	2	5·5	·5	25·0	1·5	7	...
...	...	...	...	...	...	3·0	1·0	...	...
4	5	78	23	24·5	5·5	215·0	37·5	111	11
...	...	1	7	·0	1·0	46·0	8·0	...	...
...	...	24	19	13·5	5·5	224·5	93·5	...	...
...	...	83	29	21·5	7·0	503·5	95·0	...	...
...	...	51	14	10·0	2·0	330·0	60·0	...	...
...	...	17	2	7·5	1·0	123·5	13·0	...	...
...	...	12	7	5·5	1·5	57·5	16·5	...	...
7	4	188	78	58·0	18·0	1,285·0	286·0	108	30
...	...	4	2	·5	1·0	4·5	7·0	...	2
1	...	8	4	4·0	·5	50·0	14·5	8	2
5	...	44	9	42·0	4·5	227·0	31·5	45	9
2	...	33	4	22·0	2·5	105·0	10·5	32	6
...	...	6	4	2·5	1·0	21·5	4·0	2	...
...	...	5	1	·5	...	6·5	1·0	...	...
8	...	100	24	71·5	9·5	414·5	68·5	87	19
...	...	...	...	·5	...	2·5	1·0	1	...
...	1	10	2	6·5	·5	51·0	10·5	4	2
4	2	51	10	26·0	6·0	311·5	33·0	41	3
2	...	19	7	11·5	2·0	179·5	24·0	15	6
2	...	11	4	6·0	1·0	61·5	13·0	7	1
2	...	6	...	2·5	...	16·0	...	2	...
10	3	97	23	53·5	9·5	622·0	81·5	70	12
...	...	...	...	·5	...	10·5	...	1	...
1	...	36	...	21·0	...	71·0	...	13	...
1	...	44	...	16·5	...	114·5	...	28	...
...	...	51	...	18·0	...	114·5	...	25	...
1	...	27	...	13·0	...	73·5	...	7	...
4	...	11	...	3·0	...	33·0	...	3	...
7	...	169	...	72·0	...	417·0	...	77	...
...	2	...	3	...	...	...	6·0	...	1
...	...	...	5	...	2·0	...	36·0	...	7
...	2	...	13	...	10·0	...	54·0	...	10
...	3	...	6	...	2·0	...	33·0	...	2
...	1	...	3	...	·5	...	5·0	...	2
...	...	...	...	...	·5	...	2·0	...	1
...	8	...	30	...	15·0	...	136·0	...	23

GAOLS AND

RETURN of Gaols and of the Number of Prisoners confined

Name of Gaol and where Situated.	Ages of Prisoners.	Education.							
		Able to Read and Write.		Able to Read only.		Unable to Read.		Total.	
		Males.	Females.	Males.	Females.	Males.	Females.	Males.	Females.
Kilmore Gaol	10 to 15 ...	...	...	...	...	...	...	...	...
	15 to 25 ...	24	...	5	1	2	...	31	1
	25 to 35 ...	23	4	3	...	10	3	36	7
	35 to 45 ...	19	...	3	4	6	1	28	5
	45 to 55 ...	20	...	3	...	3	...	26	...
	55 and upwards	4	...	...	...	6	...	10	...
Total	...	90	4	14	5	27	4	131	13
Maryborough Gaol ...	10 to 15 ...	...	...	...	...	2	6	2	6
	15 to 25 ...	13	5	1	1	20	1	34	7
	25 to 35 ...	58	9	7	7	50	5	115	21
	35 to 45 ...	50	3	3	6	14	17	67	26
	45 to 55 ...	10	...	7	1	7	...	24	1
	55 and upwards	2	...	1	4	5	...	8	4
Total	...	133	17	19	19	98	29	250	65
Melbourne Main Gaol ...	10 to 15 ...	23	...	...	...	51	4	74	4
	15 to 25 ...	452	32	24	3	35	9	511	44
	25 to 35 ...	920	93	173	25	170	23	1,263	141
	35 to 45 ...	743	38	46	8	49	22	838	68
	45 to 55 ...	337	9	14	1	48	3	399	13
	55 and upwards	209	8	1	5	18	2	228	15
Total	...	2,684	180	258	42	371	63	3,313	285
Melbourne Western Gaol	10 to 15 ...	1	7	1	...	8	11	10	18
	15 to 25 ...	3	139	...	27	1	44	4	210
	25 to 35 ...	26	308	2	100	4	96	32	504
	35 to 45 ...	18	139	1	28	3	44	22	211
	45 to 55 ...	9	42	...	14	1	21	10	77
	55 and upwards	6	20	...	4	3	8	9	32
Total	...	63	655	4	173	20	224	87	1,052
Portland Gaol	10 to 15 ...	2	...	...	...	1	...	3	...
	15 to 25 ...	21	2	1	...	2	...	24	2
	25 to 35 ...	33	1	5	1	2	...	40	2
	35 to 45 ...	25	2	1	...	2	...	28	2
	45 to 55 ...	3	1	1	...	2	1	6	2
	55 and upwards	6	...	3	...	4	...	13	...
Total	...	90	6	11	1	13	1	114	8
Sandhurst Gaol... ...	10 to 15 ...	10	2	...	...	...	...	10	2
	15 to 25 ...	83	10	21	4	11	8	115	22
	25 to 35 ...	180	20	220	16	70	18	470	54
	35 to 45 ...	49	10	78	4	20	5	147	19
	45 to 55 ...	39	2	52	...	62	...	153	2
	55 and upwards	17	4	26	1	16	...	59	5
Total	...	378	48	397	25	179	31	954	104
General Total ...	...	5,224	1,207	1,007	373	1,597	582	7,828	2,162

PRISONERS.

therein for the Year ending 31st December, 1863—*continued.*

Number of Cases of Sickness.				Mean of the Numbers in Confinement at the Beginning and End of the Year.		Mean of the Numbers Received and Discharged during the Year.		Greatest Number in Confinement at any one time during the Year.	
Greatest at any one time.		Total during the Year.							
Males.	Females.	Males.	Females.	Males.	Females.	Males.	Females.	Males.	Females.
...	...	...	...	...	...	...	...	...	...
...	...	4	1	3·0	...	28·0	1·0	1	...
2	...	9	2	1·5	...	34·5	7·0	6	2
1	...	7	1	2·0	...	26·0	5·0	4	1
...	...	4	...	·5	...	25·5	...	6	...
...	...	...	...	1·0	...	9·0	...	...	...
3	...	24	4	8·0	...	123·0	13·0	17	3
...	...	2	4	...	·5	2·0	5·5	...	...
...	...	15	2	6·5	1·0	33·0	6·5	3	...
6	...	39	2	13·5	2·5	119·5	21·0	20	2
2	1	19	4	6·5	2·0	71·0	26·5	13	2
...	...	3	...	5·0	...	27·5	1·0	11	...
...	1	3	2	1·0	·5	8·0	3·5	1	...
8	2	81	14	32·5	6·5	261·0	64·0	48	4
...	...	...	...	4·5	...	71·5	4·5	4	1
4	2	73	15	27·5	2·5	532·0	52·0	26	7
14	13	179	50	71·5	15·0	1,198·0	116·5	73	31
11	8	162	22	67·5	8·5	881·5	55·5	67	21
6	2	71	7	26·0	3·0	410·5	22·0	29	7
2	...	50	2	21·0	1·5	216·0	11·0	31	6
37	25	535	96	218·0	30·5	3,309·5	261·5	230	73
...	1	1	5	2·0	·5	6·5	16·0	2	2
...	12	17	89	2·0	7·0	10·0	230·0	5	10
7	10	35	230	5·0	30·5	43·0	442·5	8	41
2	2	16	92	2·0	13·0	17·5	206·5	6	21
2	4	4	31	2·0	5·5	11·0	73·5	4	3
...	2	5	11	·5	2·5	10·0	40·0	3	4
11	31	78	458	13·5	59·0	98·0	1,008·5	28	81
...	...	...	...	...	...	3·0	...	2	...
2	1	6	1	·5	1·0	23·5	1·0	7	1
...	...	4	...	5·0	...	35·0	3·0	19	3
1	1	2	1	2·0	1·0	24·0	1·0	14	...
...	...	1	1	...	...	6·0	2·0	4	...
1	...	1	...	·5	...	12·5	...	4	...
4	2	14	3	8·0	2·0	104·0	7·0	50	4
...	...	6	9	1·5	1·0	7·5	1·0	...	2
4	2	24	9	11·0	3·5	141·5	26·0	34	7
1	2	50	9	20·5	5·0	387·5	34·0	30	4
2	...	40	26	18·0	3·0	98·0	14·0	1	...
1	2	7	30	4·5	1·0	88·5	2·0	3	...
4	...	20	12	3·0	...	34·0	2·5	2	...
12	6	147	95	58·5	13·5	757·0	79·5	70	13
111	86	1,511	848	617·5	169·0	7,606·0	20,43·0	896	273

WILLIAM HENRY ARCHER, Registrar-General.

GAOLS AND PRISONERS—DECENNIAL RETURN.

Year.	Number of Gaols.	Number of Prisoners they can contain in separate cells.	Number of Prisoners they can contain where more than one sleeps in a cell.	Number of Prisoners in confinement at the commencement of the Year.	Number of Prisoners received during the Year.	Number of Prisoners discharged during the Year, including Deaths.	Number of Prisoners in confinement at the end of the Year.	Number of Prisoners employed during the Year.	Number of Punishments for offences within the Prison during the Year.	Number of Prisoners committed before.			Number of Cases of Sickness during the Year.	Number of Deaths during the Year.	Greatest Number in confinement at any one time during the Year.
										Once.	Twice.	Three times or more.			
1854	9	157	604	516	5,003	4,851	668	1,557	143	159	93	86	1,190	41	862
1855	9	165	657	668	6,004	6,045	627	1,868	98	666	281	493	978	18	790
1856	10	152	782	627	5,755	5,828	554	1,392	91	826	314	669	1,251	14	822
1857	10	145	858	554	8,432	8,243	743	2,150	108	1,047	397	672	1,627	26	938
1858	9	147	627	743	7,206	7,271	678	2,323	133	1,055	367	562	1,330	27	856
1859	10	170	820	678	7,062	7,017	723	2,298	128	1,174	411	628	1,622	26	1,094
1860	10	207	926	678	10,292	10,262	708	3,700	165	1,227	473	297	2,457	35	921
1861	12	466	1,324	708	10,254	10,242	720	3,703	155	1,392	551	989	2,101	24	1,008
1862	12	473	988	720	9,645	9,607	758	3,170	250	822	417	952	2,615	31	1,049
1863	12	626	1,139	754	9,405	9,340	819	3,054	180	1,503	632	968	2,359	32	1,169

WILLIAM HENRY ARCHER,
Registrar-General.

PENAL ESTABLISHMENTS AND HULKS.

RETURN of the Penal Establishments and Hulks, and of the Number of Prisoners confined therein, for the Year ending 31st December, 1863.

Name of Penal Establishment and where Situated.	Ages of Prisoners.	Number of Prisoners it can contain in separate cells.	Number of Prisoners it can contain where more than one sleeps in a cell.	Total Number it can contain.	Number of Prisoners in Confinement at the commencement of the Year.						Number of Prisoners received during the Year.							
					For Felonies.		For Misdemeanors.		Total.		Sentenced to Hard Labor.		Sentenced to Imprisonment.		Sentenced to Solitary Confinement.		Total.	
					Males.	Females	Males.	Females	Males.	Females	Males.	Females	Males.	Females	Males.	Females	Males.	Females
Penal Establishment at Pentridge ...	10 to 15	486	368	854	2	...	14	...	16	...	11	...	16	...	...	...	27	...
	15 to 25				102	...	14	...	116	...	53	...	11	...	...	...	64	...
	25 to 35				275	...	8	...	283	...	127	...	4	...	...	...	131	...
	35 to 45				239	...	7	...	246	...	129	...	1	...	...	...	130	...
	45 to 55				101	...	2	...	103	...	59	...	...	...	...	...	59	...
	55 and upwards				31	...	4	...	35	...	16	...	1	...	...	...	17	...
Total	...	486	368	854	750	...	49	...	799	...	395	...	33	...	...	...	428	...
Collingwood Stockade	10 to 15	18	211	229	1	...	1	...	2	...	...	...	2	...	...	...	2	...
	15 to 25				18	...	1	...	19	...	62	...	...	...	...	...	62	...
	25 to 35				57	...	9	...	66	...	107	...	...	...	...	...	107	...
	35 to 45				28	...	5	...	33	...	86	...	1	...	...	...	87	...
	45 to 55				18	...	3	...	21	...	63	...	...	...	...	...	63	...
	55 and upwards				10	...	3	...	13	...	30	...	2	...	...	...	32	...
Total	...	18	211	229	132	...	22	...	154	...	348	...	5	...	...	...	353	...
Hulk *Sacramento*, Hobson's Bay ...	10 to 15	25	108	133	...	...	...	...	...	...	...	...	...	...	...	...	...	...
	15 to 25				...	...	6	...	6	...	150	...	...	...	...	...	150	...
	25 to 35				2	...	12	...	14	...	147	...	...	...	...	...	147	...
	35 to 45				3	...	...	...	3	...	31	...	...	...	...	...	31	...
	45 to 55				...	...	1	...	1	...	5	...	...	...	...	...	5	...
	55 and upwards				...	...	...	...	...	...	3	...	...	...	...	...	3	...
Total	...	25	108	133	5	...	19	...	24	...	336	...	...	...	...	...	336	...
Hulk *Success*, Hobson's Bay ...	under 15	42	100	142	...	1	...	1	...	2	...	1	4	7	...	...	4	8
	15 to 25				...	3	...	7	...	10	...	29	...	32	...	3	...	64
	25 to 35				...	23	...	14	...	37	...	38	...	96	...	4	...	138
	35 to 45				...	12	...	10	...	22	...	20	...	35	...	1	...	56
	45 to 55				...	2	...	2	...	4	...	4	...	20	...	...	...	24
	55 and upwards				...	2	...	1	...	3	...	2	...	16	...	...	...	18
Total	...	42	100	142	...	43	...	35	...	78	...	94	4	206	...	8*	4	308
General Total	...	571	787	1,358	887	43	90	35	977	78	1,079	94	42	206	...	8	1,121	308

* These 8 were sentenced to solitary confinement with hard labor.

PENAL ESTABLISHMENTS AND HULKS.

RETURN of the Penal Establishments and Hulks, and of the Number of Prisoners confined therein, for the Year ending 31st December, 1863—*continued*.

Name of Penal Establishment and where Situated.	Ages of Prisoners.	Number of Prisoners Discharged during the Year.																Number of Prisoners in Confinement at the end of the Year.							
		Transferred to Lunatic Asylum.		Pardoned.		On remission of Sentence.		At expiration of Sentence.		On Ticket-of-Leave.		Transferred to another Gaol or Penal Establishment.		Died.		Total.		For Felony.		For Misdemeanors.		For other Offences.		Total.	
		M.	F.	M.	F.	M.	F.	M.	F.	M.	F.	M.	F.	M.	F.	M.	F.	M.	F.	M.	F.	M.	F.	M.	F.
Penal Establishment at Pentridge	10 to 15	...	...	...	...	14	...	9	...	...	...	...	...	...	...	23	...	4	...	16	...	...	...	20	...
	15 to 25	...	...	1	...	51	...	6	...	11	...	10	...	...	...	79	...	89	...	9	...	...	...	98	...
	25 to 35	1	...	...	...	102	...	...	...	19	...	50	...	...	...	172	...	239	...	6	...	...	...	245	...
	35 to 45	...	...	1	...	44	...	...	...	38	...	42	...	2	...	127	...	244	...	5	...	...	...	249	...
	45 to 55	...	...	...	...	26	...	1	...	12	...	28	...	2	...	69	...	93	...	...	...	...	...	93	...
	55 and upwards	...	...	1	...	11	...	...	...	2	...	11	...	...	...	25	...	26	...	1	...	...	...	27	...
Total		1	...	3	...	248	...	16	...	82	...	141	...	4	...	495	...	695	...	37	...	...	...	732	...
Collingwood Stockade	10 to 15	...	...	...	...	2	...	...	...	...	...	2	...	...	...	4	...	...	...	...	...	...	...	...	...
	15 to 25	...	...	...	...	49	...	8	...	1	...	1	...	...	...	59	...	13	...	6	...	3	...	22	...
	25 to 35	...	...	...	...	79	...	10	...	6	...	7	...	...	...	102	...	63	...	6	...	2	...	71	...
	35 to 45	...	...	...	...	51	...	8	...	8	...	2	...	...	...	69	...	47	...	2	...	2	...	51	...
	45 to 55	...	...	...	...	43	...	9	...	6	...	3	...	...	...	61	...	17	...	5	...	1	...	23	...
	55 and upwards	...	...	...	...	20	...	4	...	1	...	1	...	1	...	27	...	16	...	2	...	...	...	18	...
Total		...	...	...	...	244	...	39	...	22	...	16	...	1	...	322	...	156	...	21	...	8	...	185	...
Hulk *Sacramento*, Hobson's Bay	10 to 15	...	...	...	...	...	...	...	...	...	...	...	...	...	...	...	...	...	...	...	...	...	...	...	...
	15 to 25	...	...	...	...	69	...	70	...	...	...	...	...	...	...	139	...	...	...	17	...	...	...	17	...
	25 to 35	...	...	...	...	55	...	93	...	...	...	1	...	...	...	149	...	1	...	11	...	...	...	12	...
	35 to 45	...	...	...	...	13	...	16	...	...	...	2	...	...	...	31	...	1	...	2	...	...	...	3	...
	45 to 55	...	...	...	...	4	...	2	...	...	...	...	...	...	...	6	...	...	...	...	...	...	...	...	...
	55 and upwards	...	...	...	...	3	...	...	...	...	...	...	...	...	...	3	...	...	...	...	...	...	...	...	...
Total		...	...	...	...	144	...	181	...	...	...	3	...	...	...	328	...	2	...	30	...	...	...	32	...
Hulk *Success*, Hobson's Bay	under 15	...	...	...	...	2	4	...	2	...	...	...	...	...	...	2	6	...	1	2	3	...	...	2	4
	15 to 25	...	...	...	...	...	36	...	23	...	...	...	...	...	...	...	59	...	10	...	5	...	...	...	15
	25 to 35	...	...	...	...	...	62	...	68	...	...	...	...	...	1	...	131	...	27	...	17	...	...	...	44
	35 to 45	...	1	...	...	...	28	...	31	...	...	...	...	...	...	...	60	...	7	...	11	...	...	...	18
	45 to 55	...	...	...	...	...	6	...	16	...	...	...	...	...	...	...	22	...	1	...	5	...	...	...	6
	55 and upwards	...	...	...	...	...	7	...	11	...	...	...	...	...	...	...	18	...	...	...	3	...	...	...	3
Total		...	1	...	...	2	143	...	151	...	...	...	...	...	1	2	296	...	46	2	44	...	...	2	90
General Total		1	1	3	...	638	143	236	151	104	...	160	...	5	1	1,147	296	853	46	90	44	8	...	951	90

RETURN of the Penal Establishments and Hulks, and of the Number of Prisoners confined therein, for the Year ending 31st December, 1863—*continued.*

Name of Penal Establishment and where Situated.	Ages of Prisoners.	Daily average Number Employed during the Year at								Aggregate Number of Days' Labor performed during the Year.								Not Employed.			
		Hard Labor in the Prison.		Hard Labor out of the Prison.		Employment not Hard Labor.		Total.		Hard Labor in the Prison.		Hard Labor out of the Prison.		Employments not Hard Labor.		Total.		Daily average Number.		Aggregate Number of Days in the Year.	
		Males.	Females	Males.	Females	Males.	Females	Males.	Females	Males.	Females	Males.	Females	Males.	Females	Males.	Females	Males.	Females	Males.	Females
Penal Establishment at Pentridge	10 to 15 15 to 25 25 to 35 35 to 45 45 to 55 55 and upwards	593	...	...	...	126	...	719	...	185,793	...	...	...	39,612	...	225,405	...	165	...	51,809	...
Total	...	593	...	...	...	126	...	719	...	185,793	...	...	...	39,612	...	225,405	...	165	...	51,809	...
Collingwood Stockade	10 to 15 15 to 25 25 to 35 35 to 45 45 to 55 55 and upwards	152	...	1	...	30	...	183	...	44,496	...	311	...	8,851	...	53,658	...	51	...	14,782	...
Total	...	152	...	1	...	30	...	183	...	44,496	...	311	...	8,851	...	53,658	...	51	...	14,782	...
Hulk *Sacramento*, Hobson's Bay ...	10 to 15 15 to 25 25 to 35 35 to 45 45 to 55 55 and upwards	25	...	...	...	3	...	28	...	7,940	...	...	...	1,116	...	9,056	...	2	...	837	...
Total	...	25	...	...	...	3	...	28	...	7,940	...	...	...	1,116	...	9,056	...	2	...	837	...
Hulk *Success*, Hobson's Bay ...	under 15 15 to 25 25 to 35 35 to 45 45 to 55 55 and upwards	...	49	...	...	...	46	...	95	...	15,460	...	...	...	14,332	...	29,792	...	31	...	9,595
Total	...	...	49	...	...	...	46	...	95	...	15,460	...	...	...	14,332	...	29,792	...	31	...	9,595
General Total	...	770	49	1	...	159	46	930	95	238,229	15,460	311	...	49,579	14,332	288,119	29,792	218	31	67,428	9,595

PENAL ESTABLISHMENTS AND HULKS.

RETURN of the Penal Establishments and Hulks, and of the Number of Prisoners confined therein, for the Year ending 31st December, 1863—*continued.*

Name of Penal Establishment and where Situated.	Ages of Prisoners.	Punishment for Offences within the Establishment during the Year.								Number of Prisoners Convicted before.							
		Irons.		Solitary Confinement.		Other Punishments.		Total.		Once.		Twice.		Three or more times.		Total.	
		Males.	Females.	Males.	Females.	Males.	Females.	Males.	Females.	Males.	Females	Males.	Females	Males.	Females.	Males.	Females.
Penal Establishment at Pentridge	10 to 15	...	...	35	...	49	...	84	...	5	...	2	...	3	...	10	...
	15 to 25	...	...	83	...	308	...	391	...	58	...	15	...	25	...	98	...
	25 to 35	7	...	112	...	353	...	472	...	111	...	39	...	21	...	171	...
	35 to 45	12	...	105	...	306	...	423	...	56	...	49	...	35	...	140	...
	45 to 55	8	...	32	...	125	...	165	...	36	...	19	...	14	...	69	...
	55 and upwards	2	...	11	...	64	...	77	...	13	...	6	...	4	...	23	...
Total	...	29	...	378	...	1,205	...	1,612	...	246	...	144	...	121	...	511	...
Collingwood Stockade	10 to 15	...	...	...	...	...	...	...	...	...	...	...	...	...	...	...	...
	15 to 25	5	...	34	...	59	...	98	...	20	...	2	...	15	...	37	...
	25 to 35	10	...	88	...	121	...	219	...	22	...	26	...	29	...	77	...
	35 to 45	4	...	39	...	70	...	113	...	35	...	16	...	19	...	70	...
	45 to 55	1	...	9	...	25	...	35	...	24	...	13	...	19	...	56	...
	55 and upwards	1	...	5	...	12	...	18	...	13	...	4	...	16	...	33	...
Total	...	21	...	175	...	287	...	483	...	114	...	61	...	98	...	273	...
Hulk *Sacramento*, Hobson's Bay ...	10 to 15	...	...	...	...	...	...	...	...	...	...	...	...	...	...	...	...
	15 to 25	...	...	1	...	3	...	4	...	6	...	...	...	...	...	6	...
	25 to 35	...	...	7	...	2	...	9	...	10	...	...	...	...	...	10	...
	35 to 45	...	...	...	...	1	...	1	...	1	...	1	...	...	...	2	...
	45 to 55	...	...	...	...	...	...	...	...	1	...	...	...	...	...	1	...
	55 and upwards	...	...	...	...	...	...	...	...	...	...	...	...	...	...	...	...
Total	...	...	...	8	...	6	...	14	...	18	...	1	...	...	...	19	...
Hulk *Success*, Hobson's Bay ...	under 15	...	...	...	2	...	3	...	5	...	1	...	...	...	2	...	3
	15 to 25	...	...	...	15	...	22	...	37	...	10	...	12	...	24	...	46
	25 to 35	...	...	...	38	...	62	...	100	...	21	...	20	...	103	...	144
	35 to 45	...	...	...	23	...	27	...	50	...	6	...	5	...	51	...	62
	45 to 55	...	...	...	5	...	6	...	11	...	4	...	1	...	15	...	20
	55 and upwards	...	...	...	2	...	3	...	5	...	3	...	1	...	15	...	19
Total	...	...	...	...	85	...	123	...	208	...	45	...	39	...	210	...	294
General Total	...	50	...	561	85	1,498	123	2,109	208	378	45	206	39	219	210	803	294

PENAL ESTABLISHMENTS AND HULKS.

RETURN of the Penal Establishments and Hulks, and of the Number of Prisoners confined therein, for the Year ending 31st December, 1863—*continued.*

Name of Penal Establishment and where Situated.	Ages of Prisoners.	Education.								Number of cases of Sickness.				Mean of the Numbers in Confinement at the beginning and end of the Year.		Mean of the Numbers received and discharged during the Year.		Greatest Number in Confinement at any one time during the Year.	
		Able to Read and Write.		Able to Read only.		Unable to Read.		Total.		Greatest at any one time.		Total during the Year.							
		Males.	Females	Males.	Females	Males.	Females	Males.	Females	Males.	Females	Males.	Females	Males.	Females.	Males.	Females.	Males.	Females.
Penal Establishment at Pentridge	10 to 15	7	...	12	...	28	...	47	...	...	...	1	...	18·0	...	25·0	...	6	...
	15 to 25	145	...	25	...	33	...	203	...	5	...	67	...	107 0	...	71·5	...	104	...
	25 to 35	347	...	37	...	41	...	425	...	19	...	120	...	264·0	...	151·5	...	342	...
	35 to 45	276	...	37	...	51	...	364	...	9	...	118	...	247·5	...	128·5	...	229	...
	45 to 55	99	...	13	...	26	...	138	...	5	...	56	...	98·0	...	64·0	...	96	...
	55 and upwards	34	...	5	...	11	...	50	...	3	...	21	...	31·0	...	21·0	...	26	...
Total	...	908	...	129	...	190	...	1,227	...	41	...	383	...	765·5	...	461·5	...	803	...
Collingwood Stockade	10 to 15	...	...	...	...	2	...	2	...	...	...	...	...	1·0	...	3·0	...	...	...
	15 to 25	57	...	6	...	17	...	80	...	...	...	17	...	20·5	...	60·5	...	30	...
	25 to 35	109	...	12	...	55	...	176	...	5	...	66	...	68·5	...	104·5	...	81	...
	35 to 45	83	...	6	...	30	...	119	...	1	...	29	...	42·0	...	78·0	...	61	...
	45 to 55	53	...	6	...	26	...	85	...	2	...	22	...	22·0	...	62·0	...	41	...
	55 and upwards	32	...	5	...	8	...	45	...	2	...	29	...	15·5	...	29·5	...	18	...
Total	...	334	...	35	...	138	...	507	...	10	...	163	...	169·5	...	337·5	...	231	...
Hulk *Sacramento*, Hobson's Bay ...	10 to 15	...	...	...	...	...	...	...	...	...	...	...	...	...	...	...	...	...	...
	15 to 25	114	...	15	...	27	...	156	...	2	...	27	...	14·5	...	144·5	...	27	...
	25 to 35	104	...	19	...	38	...	161	...	2	...	31	...	13·0	...	148·0	...	22	...
	35 to 45	24	...	5	...	5	...	34	...	1	...	5	...	3·0	...	31·0	...	2	...
	45 to 55	3	...	2	...	1	...	6	...	...	...	1	...	·5	...	5·5	...	...	...
	55 and upwards	3	...	...	...	...	...	3	...	...	...	...	...	...	...	3·0	...	...	...
Total	...	248	...	41	...	71	...	360	...	5	...	64	...	28·0	...	332·0	...	51	...
Hulk *Success*, Hobson's Bay ...	under 15	...	4	1	2	3	4	4	10	...	...	...	2	1·0	3·0	3·0	7·0	...	6
	15 to 25	...	35	...	20	...	19	...	74	...	2	...	26	...	12·5	...	61·5	...	26
	25 to 35	...	82	...	50	...	43	...	175	...	4	...	45	...	40·5	...	134·5	...	54
	35 to 45	...	39	...	31	...	8	...	78	...	1	...	26	...	20·0	...	58·0	...	26
	45 to 55	...	7	...	15	...	6	...	28	...	2	...	12	...	5·0	...	23·0	...	10
	55 and upwards	...	7	...	5	...	9	...	21	...	...	...	2	...	3·0	...	18·0	...	9
Total	...	...	174	1	123	3	89	4	386	...	9	...	113	1·0	84·0	3·0	302·0	...	131
General Total	...	1,490	174	206	123	402	89	2,098	386	56	9	610	113	964·0	84·0	1,134·0	302·0	1,085	131

WILLIAM HENRY ARCHER, Registrar-General.

PENAL ESTABLISHMENTS AND HULKS.—DECENNIAL RETURN.

Year.	Number of Penal Establishments.	Number of Prisoners they can contain in separate cells.	Number of Prisoners they can contain where more than one sleeps in a cell.	Number of Prisoners in confinement at the commencement of the Year.	Number of Prisoners received during the Year.	Number of Prisoners discharged during the Year including deaths.	Number of Prisoners in confinement at the end of the Year.	Number of Prisoners employed during the Year.	Number of punishments for offences within the Prison during the Year.	Number of Prisoners committed before.			Number of cases of sickness during the Year.	Number of deaths during the Year.	Greatest Number in confinement at any one time during the Year.
										Once.	Twice.	Three times or more.			
1854	8	172	1,247	945	...	...	1,290	848	1,165	...	...	...	2,331	9	1,426
1855	6	165	1,318	1,290	...	...	1,351	1,215	1,454	...	...	...	2,374	6	1,375
1856	6	166	1,307	1,351	...	...	1,356	1,128	1,589	...	...	...	1,689	10	1,493
1857	6	173	1,462	1,356	...	...	1,265	924	794	...	...	...	1,514	9	1,599
1858	6	189	1,477	1,265	...	...	1,239	1,015	1,108	...	...	...	1,156	22	1,460
1859	5	287	1,465	1,239	...	...	1,192	1,025	1,590	...	...	...	1,089	16	1,407
1860	4	549	983	1,192	2,055	2,071	1,176	1,029	2,303	302	90	255	1,205	5	1,376
1861	4	626	988	1,176	1,791	1,847	1,120	1,120	2,042	331	115	266	712	4	1,381
1862	4	613	859	1,120	1,268	1,333	1,055	962	1,900	294	153	287	724	10	1,172
1863	4	571	787	1,055	1,429	1,443	1,041	1,025	2,317	423	245	429	723	6	1,216

WILLIAM HENRY ARCHER,
Registrar-General.

GAOLS AND PRISONERS.—BIRTHPLACES AND RELIGIONS OF PRISONERS.

RETURN of the Birthplaces and Religions of Prisoners in the various Gaols for the Year ending 31st December, 1863.

Religions of Prisoners.	Total Number of Prisoners.	Birthplaces of Prisoners in Confinement for																								
		Felony.							Misdemeanors.							Minor Offences.							Debt or Lunacy.						
		Australian Colonies.	England and Wales.	Ireland.	Scotland.	Other British Possessions.	Foreign Countries (exclusive of China).	China.	Australian Colonies.	England and Wales.	Ireland.	Scotland.	Other British Possessions.	Foreign Countries (exclusive of China).	China.	Australian Colonies.	England and Wales.	Ireland.	Scotland.	Other British Possessions.	Foreign Countries (exclusive of China).	China.	Australian Colonies.	England and Wales.	Ireland.	Scotland.	Other British Possessions.	Foreign Countries (exclusive of China).	China.
Church of England	4,714	183	973	94	46	13	52	2	64	704	113	47	11	66	...	131	1,225	236	80	10	57	...	21	422	69	31	22	45	...
Presbyterians	847	11	20	29	147	2	1	...	4	5	18	137	9	3	...	10	11	40	267	1	6	...	...	4	10	111	1	...	...
Wesleyans	188	17	12	2	1	...	1	...	5	36	1	...	9	5	...	14	32	2	...	1	5	...	1	32	7	...	...	5	...
Independents	36	1	3	...	...	...	2	...	...	4	...	...	...	...	...	...	5	...	...	...	1	...	...	20	...	...	...	...	...
Baptists	33	...	3	...	1	...	5	...	...	5	...	...	...	3	...	2	6	1	...	...	3	...	...	4	...	...	...	...	...
Other Protestants	162	21	16	...	3	...	7	...	...	8	10	...	...	6	...	4	6	1	1	...	15	...	4	12	...	30	2	16	...
Roman Catholics	3,018	109	127	451	16	14	27	1	86	77	445	19	1	48	1	158	98	944	26	8	32	...	12	26	240	4	6	41	1
Jews	43	...	4	...	...	...	2	...	...	6	...	...	...	1	...	...	13	...	...	...	2	...	...	9	1	...	...	5	...
Pagans	913	...	...	...	...	...	...	237	1	...	...	...	1	...	220	4	...	...	...	...	2	376	...	...	...	...	...	...	72
Other Persuasions	46	7	2	1	...	6	3	...	...	...	8	...	...	...	1	1	...	...	...	1	2	...	...	...	...	...	6	8	...
No Religion	28	1	...	...	...	...	...	...	3	8	...	...	...	1	...	4	...	2	1	...	...	...	...	1	...	3	4	...	...
Total	*10,031	350	1,160	577	214	35	100	240	163	853	595	203	31	133	222	328	1,396	1,226	375	21	125	376	38	530	327	179	41	120	73

* 23 of these were Aborigines.

WILLIAM HENRY ARCHER,
Registrar-General.

GAOLS AND PRISONERS.—BIRTHPLACES OF PRISONERS.

RETURN of the Birthplaces of Prisoners in the various Gaols for the Year ending 31st December, 1863.

Name of Gaol and where Situated.	Total Number of Prisoners.	Birthplaces of Prisoners in Confinement for																										
		Felony.							Misdemeanors.						Minor Offences.							Debt or Lunacy.						
		Australian Colonies.	England and Wales.	Ireland.	Scotland.	Other British Possessions.	Foreign Countries (exclusive of China).	China.	Australian Colonies.	England and Wales.	Ireland.	Scotland.	Other British Possessions.	Foreign Countries (exclusive of China).	China.	Australian Colonies.	England and Wales.	Ireland.	Scotland.	Other British Possessions.	Foreign Countries (exclusive of China).	China.	Australian Colonies.	England and Wales.	Ireland.	Scotland.	Other British Possessions.	Foreign Countries (exclusive of China).	China.
Ararat Gaol	267	7	29	11	9	....	3	9	17	37	33	10	...	3	10	...	....	...	...	...	...	67	...	8	5	6	...	3	...
Ballarat Gaol	1,577	36	131	76	37	...	11	40	31	208	144	54	...	19	56	41	152	149	54	...	20	34	5	134	69	32	...	23	21
Beechworth Gaol	491	21	46	40	14	8	11	68	5	22	29	9	2	7	23	12	18	27	3	...	2	7	...	35	28	6	5	22	21
Castlemaine Gaol	704	5	32	...	...	4	2	5	1	21	10	1	...	4	23	10	117	87	31	4	10	141	7	88	44	21	...	17	19
Geelong North Gaol	489	7	74	31	11	...	3	7	13	53	31	15	...	1	1	11	85	63	21	3	6	...	...	26	19	8	...	...	...
Geelong South Gaol	151	4	4	19	5	...	...	...	17	12	14	2	2	...	...	3	9	32	10	1	...	...	...	5	11	1	...	...	...
Kilmore Gaol	144	...	3	16	...	...	...	...	3	13	19	6	...	2	1	2	24	26	5	2	6	...	...	6	9	...	2	...	...
Maryborough Gaol	315	6	40	24	10	1	4	38	7	24	23	14	1	3	28	...	20	19	2	...	4	2	3	19	4	8	...	8	3
Melbourne Main Gaol	3,581	87	596	198	78	11	60	56	26	305	169	70	4	61	1	123	762	429	157	9	68	21	5	139	75	42	4	23	2
Melbourne Western Gaol	1,131	33	48	118	18	...	3	...	19	29	55	6	...	3	...	88	158	360	69	2	7	...	2	45	48	12	...	13	3
Portland Gaol	115	3	5	4	1	...	3	...	1	13	3	2	...	2	40	1	15	8	2	...	...	...	1	5	2	4	...	...	...
Sandhurst Gaol	1,058	141	152	40	31	11	...	17	23	116	65	14	22	28	39	37	36	26	21	...	2	104	15	20	13	39	31	11	4
Total	10,031	350	1,160	577	214	35	100	240	163	853	595	203	31	133	222	328	1,396	1,226	375	21	125	376	38	530	327	179	41	120	73

N.B.—The small figures denote Aborigines included in the different totals.

WILLIAM HENRY ARCHER,
Registrar-General.

GAOLS AND PRISONERS.—RELIGIONS OF PRISONERS.

RETURN of the Religions of Prisoners in the various Gaols for the Year ending 31st December, 1863.

Name of Gaol and where Situated.	Total Number of Prisoners.	Religions.										
		Church of England.	Presbyterians.	Wesleyans.	Independents	Baptists.	Other Protestants.	Roman Catholics.	Jews.	Pagans.	Other Persuasions.	No Religion.
Ararat Gaol	[1] 267	100	26	1	...	...	2	51	...	86	...	1
Ballarat Gaol	1,577	661	163	48	17	10	12	509	6	151	...	...
Beechworth Gaol	491	139	33	5	5	1	38	149	1	120	...	...
Castlemaine Gaol	704	294	37	9	12	3	4	150	...	188	7	...
Geelong North Gaol	[4] 489	267	51	...	...	...	9	148	2	12	...	...
Geelong South Gaol...	151	46	19	...	...	...	5	81	...	...	...	...
Kilmore Gaol	144	60	5	1	...	...	1	74	1	...	2	...
Maryborough Gaol	315	137	31	1	...	...	1	71	...	70	1	3
Melbourne Main Gaol	[17] 3,581	2,148	332	41	1	19	2	933	17	78	2	8
Melbourne Western Gaol	1,139	457	30	1	1	...	...	645	...	2	1	2
Portland Gaol	[1] 115	43	7	1	...	...	2	22	...	40	...	...
Sandhurst Gaol	1,058	365	113	80	...	...	86	185	16	166	33	14
Total	[23] 10,031	4,717	847	188	36	33	162	3,018	43	913	46	28

N.B.—The small figures denote the Aborigines included in each total.

WILLIAM HENRY ARCHER,
Registrar-General.

PENAL ESTABLISHMENTS AND HULKS.—RELIGIONS AND BIRTHPLACES OF PRISONERS.

RETURN of the Religions and Birthplaces of Prisoners in Penal Establishments and Hulks for the Year ending 31st December, 1863.

RELIGIONS.

Name of Penal Establishment and where Situated.	Total Number of Prisoners.	Church of England.	Presbyterians.	Wesleyans.	Independents.	Baptists.	Other Protestants and Protestants undefined.	Roman Catholics.	Jews.	Pagans.	Other Persuasions.	No Religion.
Penal Establishment at Pentridge	[2] 1,227	747	57	8	1	2	8	379	12	9	2	2
Collingwood Stockade	[1] 507	251	33	...	...	1	15	121	4	82	...	...
Hulk *Sacramento*, Hobson's Bay	360	197	25	17	...	3	40	74	...	...	4	...
Hulk *Success*, Hobson's Bay	390	162	14	...	3	1	...	207	2	...	...	1
Total	[3] 2,484	1,357	129	25	4	7	63	781	18	91	6	3

BIRTHPLACES AND RELIGIONS.

Religions of Prisoners.	Total Number of Prisoners.	Birthplaces of Prisoners in Confinement for: Felony. Australian Colonies.	England and Wales.	Ireland.	Scotland.	Other British Possessions.	Foreign Countries (exclusive of China).	China.	Misdemeanors. Australian Colonies.	England and Wales.	Ireland.	Scotland.	Other British Possessions.	Foreign Countries (exclusive of China).	China.	Minor Offences. Australian Colonies.	England and Wales.	Ireland.	Scotland.	Other British Possessions.	Foreign Countries (exclusive of China).	China.
Church of England	1,357	69	708	78	41	13	36	...	35	216	35	32	23	48	...	...	18	3	1	...	1	...
Presbyterians	129	1	3	8	72	...	2	...	3	...	3	34	2	...	...	...	...	...	1	...	...	...
Wesleyans	25	1	3	2	...	1	1	...	...	4	...	...	2	11	...	...	...	...	...	...	...	...
Independents	4	...	1	...	1	...	...	...	...	1	...	1	...	...	...	...	...	...	...	...	...	...
Baptists	7	...	2	...	...	...	...	...	...	3	...	...	1	1	...	...	...	...	...	...	...	...
Other Protestants and Protestants undefined ...	63	...	5	2	...	1	9	...	...	1	...	...	...	44	...	...	...	...	1	...	...	...
Roman Catholics	781	46	106	325	15	9	25	...	22	36	143	1	8	29	...	5	...	11	...	...	...	...
Jews	18	...	13	...	...	...	1	...	...	2	...	...	...	2	...	...	...	...	...	...	...	...
Pagans	91	1	...	...	...	2	...	81	...	...	...	...	...	...	7	...	...	...	...	...	...	...
Other Persuasions	6	...	...	...	...	...	2	...	...	...	...	...	...	4	...	...	...	...	...	...	...	...
No Religion	3	1	...	1	1	...	...	...	...	...	...	...	...	...	...	...	...	...	...	...	...	...
Total	[3] 2,484	119	841	416	130	26	76	81	60	263	181	68	36	139	7	5	18	14	3	...	1	...

Name of Penal Establishment and where Situated.																						
Penal Establishment at Pentridge	[2] 1,227	91	624	292	85	20	57	8	16	21	10	...	2	1	...	...	...	...	...	...	...	...
Collingwood Stockade	[1] 507	11	178	63	28	5	17	73	8	43	12	8	3	10	7	5	18	14	3	...	1	...
Hulk *Sacramento*, Hobson's Bay	360	...	4	1	2	...	...	...	2	128	31	36	30	126	...	...	...	...	...	...	...	...
Hulk *Success*, Hobson's Bay	390	17	35	60	15	1	2	...	34	71	128	24	1	2	...	...	...	...	...	...	...	...
Total	[3] 2,484	119	841	416	130	26	76	81	60	263	181	68	36	139	7	5	18	14	3	...	1	...

N.B.—The small figures denote the Aborigines included in each total.

WILLIAM HENRY ARCHER, Registrar-General.

SUICIDES—(I).

RETURN of the Number of Persons of Both Sexes who committed Suicide in the Colony of Victoria, during the Year 1863, distinguishing the modes of Death and the Number in each Month.

Month.	Cause of Death.												Total.		
	Wounds.				Poisoning.		Drowning.		Hanging.		Otherwise.				
	Gunshot.		Cut, Stab, &c.												
	M.	F.	M.	F.	M.	F.	M.	F.	M.	F.	M.	F.	M.	F.	Total.
January ...	3	...	...	...	3	...	...	...	8	...	...	...	14	...	14
February ...	...	...	...	1	...	...	2	...	1	...	1	...	4	1	5
March ...	1	...	2	...	...	...	...	...	1	...	2	...	6	...	6
April ...	...	...	1	...	...	...	...	...	3	...	...	...	4	...	4
May ...	1	...	...	...	...	...	...	...	3	...	...	...	4	...	4
June ...	...	...	2	...	1	...	...	...	2	2	...	...	5	2	7
July ...	...	...	2	...	...	...	...	...	2	...	...	...	4	...	4
August ...	...	...	...	...	2	...	...	...	1	...	...	...	3	...	3
September ...	...	...	...	1	...	...	...	...	2	...	...	...	2	1	3
October ...	1	...	1	...	...	...	...	...	1	...	1	...	4	...	4
November ...	...	...	...	...	1	...	1	...	1	1	...	...	3	1	4
December ...	...	...	1	...	...	1	1	...	...	1	1	...	3	2	5
Total ...	6	...	9	2	7	1	4	...	25	4	5	...	56	7	63

WILLIAM HENRY ARCHER, Registrar-General.

SUICIDES—(II).

RETURN of the Number and Ages of Persons of Both Sexes who committed Suicide in the various Coast, Rural, and Gold Fields Districts of the Colony of Victoria, during the Year 1863.

Districts.	Ages.																				Ages unspecified.		Total.		
	20 to 25 years.		25 to 30 years.		30 to 35 years.		35 to 40 years.		40 to 45 years.		45 to 50 years.		50 to 55 years.		55 to 60 years.		60 to 65 years.		65 to 70 years.		70 to 75 years.						
	M.	F.	M.	F.	M.	F.	M.	F.	M.	F.	M.	F.	M.	F.	M.	F.	M.	F.	M.	F.	M.	F.	M.	F.	M.	F.	Total
Coast ...	...	...	3	...	1	...	4	...	2	1	4	1	1	...	2	1	1	...	1	...	...	1	...	...	19	4	23
Rural ...	...	...	...	...	...	...	3	...	...	...	3	...	...	...	1	...	...	...	...	...	...	...	1	...	8	...	8
Gold Fields ...	1	...	8	1	8	1	...	1	7	...	1	...	...	...	...	...	1	...	...	...	...	...	3	...	29	3	32
Total ...	1	...	11	1	9	1	7	1	9	1	8	1	1	...	3	1	2	...	1	...	...	1	4	...	56	7	63

WILLIAM HENRY ARCHER, Registrar-General.

SUICIDES.—RETURN FOR SEVEN YEARS.

Year.	Number of Persons who committed Suicide.		
	Males.	Females.	Total.
1857	45	14	59
1858	51	9	60
1859	49	8	57
1860	52	8	60
1861	54	10	64
1862	62	8	70
1863	56	7	63

WILLIAM HENRY ARCHER, Registrar-General.

INQUESTS.

RETURN of the Number of Inquests held and the Verdicts returned throughout the Colony of Victoria during the Year 1863.

Verdicts returned.	Number of Inquests.			Verdicts returned.	Number of Inquests.		
	Males.	Females	Total.		Males.	Females	Total.
Abscess	3	2	5	Epilepsy	2	2	4
Absorption of arsenic into system	1	...	1	Erysipelas of the head	1	...	1
Accidental drowning	182	37	219	Excessive drinking	3	2	5
Accidental burns	15	42	57	Excessive heat	1	...	1
Accidental fall	3	...	3	Explosion of gunpowder	1	...	1
Accidental injuries	1	...	1	Exhaustion	5	1	6
Accidental poisoning	1	2	3	Exposure	5	...	5
Accidental scalds	13	10	23	Fall against a post	1	...	1
Accidental suffocation	15	15	30	Fall between a railway truck	1	...	1
Accidentally killed	3	...	3	Fall down stairs	1	...	1
Accidentally shot	6	...	6	Fall down a shaft	21	...	21
Acute mania	1	...	1	Fall down a precipice	1	...	1
A drunken man falling on him	1	...	1	Fall into a well	1	...	1
Alcoholic poisoning	1	1	2	Fall on board ship	2	...	2
Aneurism of aorta	5	...	5	Fall out of bed	...	1	1
Apoplexy	40	17	57	Fall whilst intoxicated	1	...	1
Atrophy of heart	1	...	1	Fall over a log	...	1	1
Arteritis	1	...	1	Fall of earth in a claim	58	...	58
Bite of a snake	...	1	1	Fall of earth (various)	2	1	3
Blood poisoning	1	...	1	Fall of a bucket	1	...	1
Blow from a horse	1	...	1	Fall of a branch	3	...	3
Blow from a piece of iron	1	...	1	Fall of a derrick	1	...	1
Bones found in a tree	1	...	1	Fall of a fence	1	...	1
Bones found buried	4	...	4	Fall of a log	2	...	2
Bronchitis	2	2	4	Fall of a pick	1	...	1
Burned to death	3	1	4	Fall of rock in a claim	4	...	4
Bursting of an abscess	1	...	1	Fall of timber	1	...	1
Cancer	2	...	2	Fall of a tree	10	2	12
Childbirth	...	2	2	Fall from a beam	1	...	1
Choked by a piece of meat	5	...	5	Fall from a car	2	...	2
Chro. enteritis	2	...	2	Fall from a dray	11	...	11
Compression of the brain	1	2	3	Fall from an engine	2	...	2
Congestion of the bowels	1	...	1	Fall from a gig	2	...	2
Congestion of the brain	45	28	73	Fall from a haystack	1	...	1
Congestion of the heart	1	...	1	Fall from a horse	25	...	25
Congestion of the liver	1	...	1	Fall from a ladder	1	...	1
Congestion of the lungs	9	...	9	Fall from a waggon	1	...	1
Concussion of the brain	2	...	2	Fall of wood in a shaft	2	...	2
Consumption	1	...	1	Fit	1	1	2
Convulsions	2	3	5	Flooding	...	4	4
Croup	1	1	2	Forcible introduction of two sperm candles into abdomen	...	1	1
Crushed by a dray	1	...	1				
Crushed by a railway engine	1	...	1	Found dead	29	2	31
Cyanosis	1	...	1	Found drowned	47	7	54
Cyst in the brain	...	1	1	Found in the River Glenelg	1	...	1
Debility	3	4	7	Found in a cesspool	1	...	1
Delirium tremens	7	3	10	Found in a hole	...	1	1
Dentition	...	4	4	Fracture of leg	1	...	1
Destitution	1	...	1	Fracture of skull	4	1	5
Diarrhœa	6	1	7	Fracture of spine	1	...	1
Diphtheria	2	6	8	Gangrene	2	...	2
Disease of the bowels	...	1	1	Gastritis	3	...	3
Disease of the brain	23	2	25	Hæmorrhage from navel	...	1	1
Disease of the heart	54	10	64	Hernia	1	...	1
Disease of the kidneys	1	...	1	Horse treading on him	1	...	1
Disease of the mesenteric glands	1	...	1	Hydrocephalus	1	1	2
Disease of the liver	3	4	7	Inanition	2	3	5
Disease of the lungs	10	1	11	Inflammation of the bowels	12	3	15
Disease of the spinal chord	1	...	1	Inflammation of the brain	10	3	13
Disease of the stomach	1	...	1	Inflammation of the heart	...	1	1
Disease of the thoracic viscera	1	...	1	Inflammation of the intestines	1	...	1
Dislocation of the neck	1	...	1	Inflammation of the liver	2	...	2
Dray falling on him	6	...	6	Inflammation of the lungs	25	13	38
Dropsy	...	1	1	Inflammation of the pleura	1	...	1
Dysentery	7	2	9	Inflammation of the stomach	3	2	5
Eating lucifer matches	...	1	1	Inflammation of the throat	1	...	1
Effects of amputation	5	...	5	Infantile cholera	1	1	2
Effects of opium	1	...	1	Influenza	1	1	2
Effects of chloroform	1	...	1	Injuries from the bite of a horse	1	...	1
Effusion on the brain	9	2	11	Injuries from a blast	1	...	1
Effusion on the chest	2	...	2	Injuries from the explosion of a boiler	3	...	3
Effusion into the pleura	...	1	1	Injuries from machinery	7	1	8
English cholera	1	...	1	Injuries on a railway	2	1	3
Enlargement of the heart	1	...	1	Irritative fever	1	...	1

INQUESTS.

RETURN of the Number of Inquests held and the Verdicts returned throughout the Colony of Victoria during the Year 1863—*continued.*

Verdicts returned.	Number of Inquests.			Verdicts returned.	Number of Inquests.		
	Males.	Females	Total.		Males.	Females	Total.
Internal hæmorrhage	...	3	3	Rupture of the pul. artery ...	1	...	1
Jammed in a shaft	1	...	1	Rupture of urethra	1	...	1
Judicial hanging...	5	1	6	Rupture of uterus	...	2	2
Justifiable homicide	2	...	2	Sanguineous apoplexy	10	5	15
Kick from a horse	8	1	9	Serous apoplexy	9	4	13
Laryngitis	...	1	1	Self-inflicted wounds	2	1	3
Marasmus	1	...	1	Severe fright	...	1	1
Mortification of leg	1	...	1	Softening of the brain	7	1	8
Murder	2	...	2	Syphilitic disease	1	...	1
Natural causes	16	6	22	Spasms of the heart	1	...	1
Natural decay	1	...	1	Spinal apoplexy	1	...	1
Obstruction of the bowels... ...	...	1	1	Strangulated hernia	1	...	1
Old age	7	...	7	Struck by lightning	1	...	1
Ossification of the heart	1	1	2	Struck by the shafts of a car ...	1	...	1
Ovarian disease	...	1	1	Struck by a railway engine ...	...	1	1
Overdose of chloroform	...	1	1	Still-born	2	2	4
Overdose of opium	1	...	1	Suffocated by foul air	5	...	5
Overlaid	6	5	11	Suffocated by carbonic acid gas ...	1	...	1
Paralysis	1	...	1	Suicide by cutting of throat ...	10	2	12
Pericarditis	6	2	8	Suicide by drowning	6	3	9
Peritonitis	5	4	9	Suicide by hanging	25	3	28
Phthisis	1	2	3	Suicide by shooting	5	...	5
Pleuritis	2	1	3	Suicide by stabbing	2	...	2
Pleuro-pneumonia	2	1	3	Suicide by strangulation	2	...	2
Pneumonia	6	4	10	Suicide by poisoning	9	...	9
Poisoned by eating castor-oil seeds	1	...	1	Sun-stroke	1	1	2
Premature birth	4	5	9	Teething	2	...	2
Pulmonary consumption	6	4	10	Tetanus	1	1	2
Pulmonary apoplexy	2	1	3	Thrush	1	...	1
Puerperal convulsions	...	2	2	Tubercular consumption	5	2	7
Remains found	5	...	5	Typhoid fever	1	...	1
Rode against a tree	1	...	1	Unknown	...	2	2
Run over by a cab	2	...	2	Ulceration of the bowels	5	1	6
Run over by a dray	16	1	17	Upsetting of vehicles	6	...	6
Run over by a railway train ...	4	1	5	Uterine hæmorrhage	...	2	2
Run over by a railway truck ...	2	...	2	Want of food	1	...	1
Rupture of aneurism	10	...	10	Want of proper treatment ...	2	1	3
Rupture of aorta...	5	...	5	Want of medical assistance ...	1	...	1
Rupture of a blood vessel... ...	16	4	20	Waggon passing over him ...	3	...	3
Rupture of a cyst	2	...	2	Water on the chest	...	1	1
Rupture of gall bladder	...	1	1	Whooping-cough	1	...	1
Rupture of the heart	7	1	8				
Rupture of the liver	1	...	1	Total	1,169	359	1,528

WILLIAM HENRY ARCHER,
Registrar-General.

STATISTICS

OF

THE COLONY OF VICTORIA, 1863.

PART VI.

INTERCHANGE.

PART VI.—INTERCHANGE.

CONTENTS.

	Page
Weights and Measures	143
Postage	143
„ Decennial Return	143
Electric Telegraph	144
„ Return for Four Years	144
Railways:—	
Length, Cost, Rolling Stock, Rates, and Miles Travelled	145
Summary of Traffic and Receipts	146
„ for Four Years	146
Victorian—Melbourne and Sandhurst, Traffic and Receipts in each Month	147
„ Melbourne, Geelong, and Ballarat, Traffic and Receipts in each Month	148
„ Williamstown Branch, Traffic and Receipts in each Month	149
Melbourne and Hobson's Bay, Traffic and Receipts in each Month	150
Melbourne and Brighton, Traffic and Receipts in each Month	151
Melbourne, Traffic and Receipts in each Month	152
Public Works	153
Roads and Bridges	157
Expenditure on Public Works and Roads and Bridges—Return for Thirteen Years	157
Wages	158
„ Decennial Return	159
Prices in Melbourne	160
„ Decennial Return	166
Price of Gold	168
Importation of Live Stock Overland	168
Imports and Exports, the Produce of British or Foreign Countries	168
„ „ Decennial Return	169
„ from and to Different Countries	169
„ „ Decennial Return	170
Imports	171
Exports	225
Quantities of Principal Articles Imported—Return for Fourteen Years	261
Value of Principal Articles Imported—Return for Fourteen Years	262
Quantities of Principal Articles Exported—Return for Fourteen Years	263
Value of Principal Articles Exported—Return for Fourteen Years	263
Shipping Inwards	264
„ Decennial Return	264
Shipping Outwards	266
„ Decennial Return	266
Nationality of Vessels Entered	268
„ Cleared	268
„ Entered and Cleared—Return for Six Years	268
Shipping Entered at each Port	269
„ Cleared at each Port	269
Vessels Built and Registered	270
„ Decennial Return	270
Fisheries	270
Boats Licensed	270
Foreign Consuls	271

STATISTICS OF VICTORIA, 1863.

INTERCHANGE.

WEIGHTS AND MEASURES.

WEIGHTS.	MEASURES.
The Weights are the same as those used in the United Kingdom.	The Measures are the same as those used in the United Kingdom.

WILLIAM HENRY ARCHER,
Registrar-General.

POSTAGE.

RETURN showing the Number of Inland Letters and Newspapers Posted in the Colony of Victoria, also the Number of Ship Letters and Newspapers Despatched and Received, together with the Postal Revenue and Expenditure during the Year 1863.

Number of Post Offices.	Letters.		Ship Letters Despatched.		Ship Letters Received.		Total Letters.
	Town.	Inland.	Colonial.	British and Foreign.	Colonial.	British and Foreign.	
437	1,033,022	3,548,147	407,133	609,545	437,605	600,839	6,636,291

Inland Newspapers.	Ship Newspapers Despatched.		Ship Newspapers Received.		Total Newspapers.	Income.	Expenditure.
	Colonial.	British and Foreign.	Colonial.	British and Foreign.			
2,164,475	317,031	709,058	324,877	1,415,205	4,930,646	£ 118,406 s. 6 d. 3 *	£ 115,953 s. 13 d. 10 †

* Postage Stamps amounting to £15,621 5s. 4d., issued to Government Departments, are not included in the above income.

† Exclusive of cost of steam postal communication with Great Britain.

WILLIAM TURNER, Secretary.

POSTAGE.—DECENNIAL RETURN.

Year.	Number of Post Offices.	Number of Letters passed through the Post Offices.	Number of Newspapers passed through the Post Offices.	Income.*	Expenditure.
				£ s. d.	£ s. d.
1854	95	2,674,384	2,394,941	66,949 4 7	145,866 12 11
1855	89	2,990,992	2,349,656	80,108 19 9	106,118 6 9
1856	125	3,220,614	2,906,141	64,951 0 11	93,681 18 0
1857	152	3,899,981	2,981,970	77,662 12 1	96,242 11 9
1858	232	5,025,820	4,264,691	89,997 13 6	118,223 16 5
1859	263	6,649,288	5,051,402	111,712 12 4	126,693 6 0
1860	311	8,116,302	5,683,023	120,472 12 5	133,064 11 3
1861	369	6,109,929	4,277,179	127,869 9 2	109,276 7 2
1862	408	6,276,623	4,909,219	128,643 19 4	109,148 5 3
1863	437	6,636,291	4,930,646	134,027 11 7	115,953 13 10

* Including the nominal value of postage stamps issued to Government Departments.

WILLIAM HENRY ARCHER,
Registrar-General.

ELECTRIC TELEGRAPH.

RETURN of the Number of Miles of Telegraphic Wire between the various Stations in the Colony of Victoria, the Number of Paid and Unpaid Telegrams, and the Total Amount received during the Year 1863.

Name of Station.	Number of Miles of Wire.	Number of Telegrams.			Amount received.		
		Paid.	Unpaid.	Total.	£	s.	d.
Melbourne	..	48,460	6,440	54,900	11,902	0	4
Williamstown		2,628	775	3,403	230	6	2
Geelong		8,885	776	9,661	1,031	14	2
Queenscliff		4,720	1,007	5,727	143	12	4
Point Lonsdale	126	..	..	..	..		
Sandridge		531	145	676	75	4	6
Snapper Point		463	70	533	41	7	7
Cape Schanck		87	66	153	10	2	7
Portland		2,567	356	2,923	440	3	7
Hamilton		2,523	301	2,824	446	9	10
Belfast		2,034	318	2,352	284	5	0
Warrnambool	373	2,801	452	3,253	508	11	10
Camperdown		208	28	236	28	8	5
Colac		358	6	364	30	4	0
Ballarat		14,547	2,340	16,887	1,863	4	5
Buninyong		741	92	833	78	17	6
Smythesdale		1,272	85	1,357	107	0	3
Beaufort		1,039	100	1,139	105	15	2
Streatham	170	527	41	568	81	11	0
Hexham		381	47	428	61	6	1
Ararat		1,593	589	2,182	241	2	0
Stawell		825	155	980	118	5	6
Creswick		1,814	267	2,081	197	3	5
Daylesford		3,331	424	3,755	365	12	2
Maldon		1,224	134	1,358	141	17	6
Dunolly		1,879	353	2,232	180	2	1
Carlsbrook		929	285	1,214	76	2	0
Maryborough	302	2,748	486	3,234	303	18	3
Back Creek		2,468	342	2,810	253	9	7
Clunes		2,151	265	2,416	182	8	3
Avoca		1,023	240	1,263	121	16	5
Moonambel		183	130	313	21	18	8
Redbank		16	..	16	1	9	11
Tarnagulla		939	148	1,087	85	1	1
Inglewood		2,044	434	2,478	232	0	6
Kerang	231	204	24	228	37	11	0
Swan Hill		489	324	813	98	7	3
Gisborne		362	66	428	29	16	7
Kyneton		1,575	491	2,066	169	12	11
Taradale		623	121	744	54	14	10
Castlemaine	154	6,381	1,310	7,691	660	3	3
Newstead		51	14	65	4	12	0
Sandhurst		7,598	999	8,597	1,101	15	1
Echuca		1,354	134	1,488	230	18	0
Kilmore		957	405	1,362	102	6	7
Heathcote		683	187	870	108	5	11
Longwood		349	87	436	51	13	1
Benalla		1,318	938	2,256	109	8	5
Wangaratta		1,623	1,549	3,172	181	9	2
Beechworth	281	4,393	948	5,341	626	6	9
Yackandandah		1,401	248	1,649	131	12	2
Chiltern		2,954	300	3,254	320	8	8
Wahgunyah		934	125	1,059	109	10	4
Rutherglen		1,760	180	1,940	227	9	8
Belvoir		253	101	354	26	12	6
Cape Otway	140	..	..	..	..		
RAILWAY CIRCUIT.							
Spencer-street Station		814	4,723	5,537	91	17	4
Woodend Station	101	749	671	1,420	67	15	9
Castlemaine Station		100	507	607	10	0	0
Sandhurst Station		101	838	939	11	9	1
Williamstown Junction Station		35	6,690	6,725	2	14	0
Werribee Station		316	11,182	11,498	30	18	2
Little River Station		178	10,802	10,980	17	12	1
West Geelong Station	97½	132	9,508	9,640	13	12	2
Geelong Station		705	5,794	6,499	85	11	3
Ballarat West Station		151	1,075	1,226	17	0	6
Two special wires to Geelong	90	..	..	..	..		
One special wire to Albury, N.S.W.	200	..	..	..	..		
One special wire to Mount Gambier, S.A.	320	..	..	..	..		
Total	2,585½	156,482	78,038	234,520	24,732	16	7

NOTE.—This Return has been furnished by the General Superintendent of Electric Telegraphs.

ELECTRIC TELEGRAPH.—RETURN FOR FOUR YEARS.

Year.	Number of Stations.	Number of Telegrams.			Amount received.		
		Paid.	Unpaid.	Total	£	s.	d.
1860	33	117,953	48,850	166,803	24,440	15	1
1861	47	143,870	40,818	184,688	24,361	15	5
1862	57	162,647	49,038	211,685	25,883	2	2
1863	66	156,482	78,038	234,520	24,732	16	7

WILLIAM HENRY ARCHER, Registrar-General.

RAILWAYS.—LENGTH, COST, ROLLING STOCK, RATES, AND MILES TRAVELLED.

RETURN of the various Railways throughout the Colony of Victoria, Length and Cost of Lines, Quantity and Value of Rolling Stock, Passenger Rates, and Number of Miles Travelled, in the Year ending 31st December, 1863.

Name of Railway.	Length of Line.		Cost of Construction.		Rolling Stock.							Passenger Rates per Mile.				Number of Miles Travelled in the Year.
	Proposed Total Length.	Extent Opened.	Total Cost.	Average per Mile.	Number of Locomotives.	Number of First Class Carriages.	Number of Second and Third Class Carriages, &c.	Number of Sheep and Cattle Trucks.	Number of Goods Trucks, Waggons, &c.	Number of other Trucks, Coal, Timber, Guard Vans, &c.	Total Value.	Single.		Return.		
												First Class.	Second Class.	First Class.	Second Class.	
Victorian Railways—	Miles.	Miles.	£ s. d.	£ s. d.							£ s. d.	d.	d.	d.	d.	
Melbourne and Sandhurst ... Melbourne, Geelong, and Ballarat ... ... Williamstown Branch ...	250·50	195·75	7,152,000 0 0	38,070 0 0	77	50	93	54	794	99	560,000 0 0	3½	2⅝	2 13/16	2 1/16	892,587
Melbourne and Hobson's Bay ...	6·37	6·37	435,557 12 5	68,345 2 0	8	16	9	Nil	115	32	66,172 9 4	2½	1¾	2	1½	138,896
Melbourne and Brighton ...	6·57	6·57	237,349 19 3	36,125 14 8	Nil	*	*	*	*	*	...	†	†	†	†	48,600
Melbourne	7·00	5·50	448,640 12 9	81,571 0 6	9	26	14	Nil	6	Nil	36,355 0 0	†	†	†	†	118,441
Melbourne and Essendon ...	...	...	...	...	...	...	...	...	...	...	...	...	...	...	...	...
Total	270·44	214·19	8,573,548 4 5	40,027 15 5	94	92	116	54	915	131	662,527 9 4	...	...	...	...	1,198,524

* Supplied by contract.

† Not arranged according to Mileage Rates.

NOTE.—No Returns have been furnished by the Melbourne and Essendon Railway Company.

WILLIAM HENRY ARCHER,
Registrar-General.

RAILWAYS.—SUMMARY OF TRAFFIC AND RECEIPTS.

RETURN of the Traffic and Receipts on the various Lines of Railways throughout the Colony of Victoria for the Year ending 31st December, 1863.

Name of Railway.	TRAFFIC. Number of Passengers. Single. First Class.	Single. Second Class.	Return. First Class.	Return. Second Class.	Periodical. First Class.	Periodical. Second Class.	Quantity of Goods.	RECEIPTS. Passenger Fares.	Freight on Goods.	Sundries.	Total Receipts.
							Tons. cwt. qrs. lbs.	£ s. d.	£ s. d.	£ s. d.	£ s. d.
Victorian Railways—											
Melbourne and Sandhurst ...	20,873½	128,873½	37,149½	158,037	...	...	121,847 8 1 6	98,695 12 7	124,176 15 10	17,278 19 0	240,151 7 5
Melbourne, Geelong, and Ballarat...	19,995	71,359½	29,477	72,671	...	...	76,858 15 1 18	93,003 13 0	88,422 14 3	13,910 0 0	195,336 7 3
Williamstown Branch	47,920½	50,588	73,141½	99,188	...	...	76,791 9 3 4	8,800 16 3	18,653 12 0	621 16 0	28,076 4 3
Melbourne and Hobson's Bay ...	231,704	174,407	316,180	264,812	6,436	558	164,247 14 0 19	40,428 5 4	27,052 7 3	1,518 19 1	68,999 11 8
Melbourne and Brighton	47,183	29,735	96,302	38,241	2,225	101	... ...	9,370 6 3	1,202 2 2	55 18 2	10,628 6 7
Melbourne	286,166	221,064	204,382	325,945	6,461	2,476	... ...	34,970 16 2	...	1,759 4 2	36,730 0 4
Melbourne and Essendon	...	...	...	...	...	...	... ...	...	...	...	...
Total	653,842	676,027	756,632	958,894	15,122	3,135	439,745 7 2 19	285,269 9 7	259,507 11 6	35,144 16 5	579,921 17 6

NOTE.—No Returns have been furnished by the Melbourne and Essendon Railway Company.

WILLIAM HENRY ARCHER, Registrar-General.

TRAFFIC AND RECEIPTS.—RETURN FOR FOUR YEARS.

Name of Railway.	Year.	Number of Passengers carried.	Weight of Goods carried.	Total Receipts.
			Tons.	£
VICTORIAN RAILWAYS.				
Melbourne and Sandhurst ...	1860	365,660	38,873	64,213
	1861	475,127	38,523	99,992
	1862	439,815	86,023	154,985
	1863	344,933	121,847	240,151
Melbourne, Geelong, and Ballarat	1860	61,651	15,442	15,222
	1861	223,131	64,523	51,543
	1862	212,615	60,287	141,228
	1863	191,503	76,859	195,336
Melbourne and Williamstown	1860	275,030	55,999	22,894
	1861	110,853	67,168	22,844
	1862	165,478	70,412	25,006
	1863	270,838	76,791	28,076

Name of Railway.	Year.	Number of Passengers carried.	Weight of Goods carried.	Total Receipts.
			Tons.	£
PRIVATE RAILWAYS.				
Melbourne and Hobson's Bay	1860	1,001,519	168,177	82,726
	1861	1,069,909	155,776	75,109
	1862	1,089,298	156,745	71,604
	1863	994,097	164,248	68,999
St. Kilda and Melbourne, ...	1860	761,198	...	26,502
Melbourne and Suburban, ...	1861	1,054,387	747	41,894
Melbourne and Brighton, and	1862	1,108,481	...	42,917
Melbourne Lines	1863	1,260,281	...	47,358

WILLIAM HENRY ARCHER, Registrar-General.

VICTORIAN RAILWAYS.—MELBOURNE AND SANDHURST LINE.

RETURN of the Traffic and Receipts on the Melbourne and Sandhurst Line during each Month of the Year 1863.

Month.	TRAFFIC.					RECEIPTS.			
	Number of Passengers.				Quantity of Goods.	Passenger Fares.	Freight on Goods.	Sundries.	Total Receipts.
	Single.		Return.						
	First Class.	Second Class.	First Class.	Second Class.					
					Tons. cwt. qrs. lbs.	£ s. d.	£ s. d.	£ s. d.	£ s. d.
January	2,410½	14,847	2,871	13,636	7,531 8 1 4	10,634 17 1	5,598 17 0	2,017 18 11	18,251 13 0
February	2,011	12,474	2,186	10,348	8,196 16 3 11	8,836 12 6	7,516 1 1	1,425 1 3	17,777 14 10
March	1,953	12,126½	2,336	11,170	10,465 16 1 17	8,626 1 9	10,750 13 11	1,083 0 9	20,459 16 5
April	1,714½	10,304	4,958	18,810	9,440 17 0 8	9,413 2 10	10,363 11 2	1,172 13 8	20,949 7 8
May	1,450	8,885	3,729	15,435	9,195 11 1 15	7,603 16 1	9,206 15 6	1,044 10 0	17,855 1 7
June	1,656	10,646	2,334	10,093	10,796 3 1 17	7,430 15 3	9,934 16 3	2,263 13 8	19,629 5 2
July	1,673	9,930	2,180½	9,870	9,095 18 2 10	6,891 12 6	8,696 12 2	1,295 11 5	16,883 16 1
August	1,447	10,031	1,921	9,633	8,747 7 2 21	6,982 0 0	8,572 19 9	1,235 0 2	16,789 19 11
September	1,534	9,831	2,180	9,272	9,746 0 3 7	7,182 16 10	9,808 12 4	1,299 1 7	18,290 10 9
October	1,581½	10,107½	2,271	10,940	11,786 19 3 18	6,997 15 5	12,922 11 2	1,367 11 4	21,287 17 11
November	1,926½	9,490	4,757	12,510	11,742 18 3 11	7,028 2 5	12,858 9 2	1,409 17 6	21,296 9 1
December	1,516½	10,201½	5,426	26,320	15,101 9 0 7	11,067 19 11	17,946 16 4	1,664 18 9	30,679 15 0
Total	20,873½	128,873½	37,149½	158,037	121,847 8 1 6	98,695 12 7	124,176 15 10	17,278 19 0	240,151 7 5

W. H. WRIGHT.

VICTORIAN RAILWAYS.—MELBOURNE, GEELONG, AND BALLARAT LINE.

RETURN of the Traffic and Receipts on the Melbourne, Geelong, and Ballarat Line during each Month of the Year 1863.

Month.	TRAFFIC.					RECEIPTS.			
	Number of Passengers.				Quantity of Goods.	Passenger Fares.	Freight on Goods.	Sundries.	Total Receipts.
	Single.		Return.						
	First Class.	Second Class.	First Class.	Second Class.					
					Tons. cwt. qrs. lbs.	£ s. d.	£ s. d.	£ s. d.	£ s. d.
January	2,418	8,655½	2,398	5,216	5,112 13 0 0	9,936 5 8	6,822 0 10	1,060 2 10	17,818 9 4
February	2,219	8,833½	2,031	4,292	5,843 3 1 1	9,368 4 4	7,117 15 7	1,449 9 7	17,935 9 6
March	1,799½	6,816	1,798	4,795	6,046 6 2 2	7,752 19 1	7,175 16 6	1,124 14 1	16,053 9 8
April	1,640½	5,041	4,254	10,199½	7,145 13 0 14	8,993 9 3	8,324 15 9	1,357 17 10	18,676 2 10
May	1,433½	4,706½	2,892	7,090	5,843 8 2 8	6,908 8 7	6,581 16 9	1,145 19 6	14,636 4 10
June	1,438½	5,481	1,826	4,342	6,555 8 1 9	6,697 4 6	7,423 4 6	1,267 15 7	15,388 4 7
July	1,472	5,043	1,956	4,548	6,573 7 0 15	6,318 1 3	7,259 8 6	1,006 18 9	14,584 8 6
August	1,326	5,408½	1,671	4,132½	5,388 12 1 21	6,437 14 5	6,370 9 7	953 18 9	13,762 2 9
September	1,437½	5,126	2,115	4,767	6,467 19 3 7	6,734 2 0	7,339 6 0	1,110 17 8	15,184 5 8
October	1,531½	5,120½	2,185	5,007	6,702 5 2 18	6,772 15 6	6,957 5 10	1,087 0 0	14,817 1 4
November	1,706	5,714	2,107	4,662	7,376 19 3 14	7,061 2 6	8,116 14 9	1,080 2 11	16,258 0 2
December	1,573	5,414	4,244	13,620	7,802 17 2 21	10,023 5 11	8,933 19 8	1,265 2 6	20,222 8 1
Total	19,995	71,359½	29,477	72,671	76,858 15 1 18	93,003 13 0	88,422 14 3	13,910 0 0	195,336 7 3

W. H. WRIGHT.

VICTORIAN RAILWAYS.—WILLIAMSTOWN BRANCH LINE.

RETURN of the Traffic and Receipts on the Williamstown Branch Line during each Month of the Year 1863.

Month.	TRAFFIC. Number of Passengers. Single. First Class.	Single. Second Class.	Return. First Class.	Return. Second Class.	Quantity of Goods.	RECEIPTS. Passenger Fares.	Freight on Goods.	Sundries.	Total Receipts.
					Tons. cwt. qrs. lbs.	£ s. d.	£ s. d.	£ s. d.	£ s. d.
January	4,289½	3,869	7,304	9,011	4,085 8 1 23	795 12 6	1,057 11 3	29 9 4	1,882 13 1
February	3,523½	4,250½	4,478	7,299	7,648 3 1 22	646 8 7	2,006 13 6	66 9 0	2,719 11 1
March	3,501½	4,023½	4,730	7,592	5,444 2 3 11	660 14 4	1,243 4 0	38 4 4	1,942 2 8
April	3,548	3,804½	7,239	9,204	8,839 2 1 15	683 5 11	2,133 13 7	54 0 4	2,870 19 10
May	3,466½	3,147½	7,403	8,279	6,341 1 0 26	663 15 6	1,551 9 9	37 11 10	2,252 17 1
June	3,557½	3,668	5,140½	6,070	8,391 2 1 27	620 18 10	2,109 9 4	43 17 3	2,774 5 5
July	3,870	4,286	5,466	6,110	6,130 13 3 9	662 18 10	1,418 15 6	91 6 7	2,173 0 11
August	3,956½	4,676	4,874	7,036	5,599 19 2 13	678 2 3	1,424 14 7	41 13 4	2,144 10 2
September	4,358	3,568	4,848	7,488	7,037 2 0 11	669 7 9	1,596 14 5	41 3 4	2,307 5 6
October	4,160	4,582	4,977	8,302	4,985 13 0 24	730 14 7	958 15 10	49 15 1	1,739 5 6
November	4,517½	4,911½	5,508	8,324	5,379 4 1 1	763 5 6	1,493 14 11	42 13 7	2,299 14 0
December	5,172	5,801½	11,174	14,473	6,909 15 3 18	1,225 11 8	1,658 15 4	85 12 0	2,969 19 0
Total	47,920½	50,588	73,141½	99,188	76,791 9 3 4	8,800 16 3	18,653 12 0	621 16 0	28,076 4 3

W. H. WRIGHT.

MELBOURNE AND HOBSON'S BAY LINE.

RETURN of the Traffic and Receipts on the Melbourne and Hobson's Bay and St. Kilda Railways during each Month of the Year 1863.

Month.	TRAFFIC.							RECEIPTS.			
	Number of Passengers.						Quantity of Goods.	Passenger Fares.	Freight on Goods.	Sundries.	Total Receipts.
	Single.		Return.		Periodical.						
	First Class.	Second Class.	First Class.	Second Class.	First Class.	Second Class.					
							Tons. cwt. qrs. lbs.	£ s. d.	£ s. d.	£ s. d.	£ s. d.
January	22,569	18,717	36,843	28,171	547	48	15,677 10 0 7	4,315 8 11	2,628 11 0	156 0 10	7,100 0 9
February	18,384	17,962	29,463	27,076	549	50	13,153 19 0 5	3,814 10 5	2,339 9 6	143 10 2	6,297 10 1
March	19,044	16,235	30,177	25,675	548	47	13,633 17 3 15	3,780 1 3	2,246 3 5	124 9 9	6,150 14 5
April	20,479	14,200	28,975	23,489	499	41	12,672 14 0 22	3,605 12 0	2,122 14 8	137 1 3	5,865 7 11
May	20,125	13,716	23,420	21,891	526	44	13,313 10 1 15	3,229 14 11	2,064 5 9	140 3 1	5,434 3 9
June	18,524	13,198	21,212	18,487	521	50	17,056 10 1 16	3,016 3 3	2,812 14 5	109 3 6	5,938 1 2
July	18,088	11,369	19,776	17,097	511	46	14,152 11 3 16	2,844 8 1	2,314 13 1	121 11 5	5,280 12 7
August	17,244	13,627	19,267	18,719	530	48	14,518 14 0 10	2,879 11 7	2,458 0 8	125 11 4	5,463 3 7
September	18,157	13,623	22,436	19,394	529	45	14,620 6 3 25	3,107 19 8	2,429 0 4	128 13 10	5,665 13 10
October	19,331	13,295	25,003	19,709	553	51	13,125 9 0 8	3,102 18 9	1,977 3 1	123 11 6	5,203 13 4
November	20,651	13,706	28,215	20,721	573	44	11,073 3 1 14	3,280 5 0	1,867 19 5	106 0 10	5,254 5 3
December	19,108	14,759	31,393	24,383	550	44	11,251 6 3 6	3,451 11 6	1,791 11 11	103 1 7	5,346 5 0
Total	231,704	174,407	316,180	264,812	6,436	558	164,247 14 0 19	40,428 5 4	27,052 7 3	1,518 19 1	68,999 11 8

JOHN WAKEFIELD,
Accountant.

MELBOURNE AND BRIGHTON LINE.

RETURN of the Traffic and Receipts on the Melbourne and Brighton Railway during each Month of the Year 1863.

Month.	TRAFFIC.						RECEIPTS.			
	Number of Passengers.						Passenger Fares.	Traffic Allowance by Melbourne Company.	Sundries, Parcels, &c.	Total Receipts.
	Single.		Return.		Periodical.					
	First Class.	Second Class.	First Class.	Second Class.	First Class.	Second Class.				
							£ s. d.	£ s. d.	£ s. d.	£ s. d.
January	5,095	2,350	10,595	3,244	181	5	983 5 7	...	4 19 10	988 5 5
February	4,099	2,379	8,804	3,340	205	2	790 3 6	...	4 8 3	794 11 9
March	1,921	1,250	7,819	2,263	192	5	734 3 9	...	3 13 0	737 16 9
April	6,059	3,091	12,833	3,741	191	8	968 1 10	...	5 11 4	973 13 2
May	3,750	2,172	6,368	1,976	198	12	651 15 4	...	3 8 7	655 3 11
June	4,986	2,431	6,729	2,334	196	15	673 1 3	598 9 8	4 12 8	1,276 3 7
July	3,334	2,164	5,847	2,176	177	12	600 6 6	...	3 9 4	603 15 10
August	2,718	2,174	4,930	3,864	178	10	540 18 9	...	2 6 6	543 5 3
September	3,621	3,026	6,596	2,273	183	8	712 0 11	...	3 15 1	715 16 0
October	3,292	2,096	5,982	3,127	176	10	647 15 5	...	3 19 1	651 14 6
November	3,204	2,896	6,622	3,876	186	8	749 15 3	...	3 14 8	753 9 11
December	5,104	3,706	13,177	6,027	162	6	1,318 18 2	603 12 6	11 19 10	1,934 10 6
Total	47,183	29,735	96,302	38,241	2,225	101	9,370 6 3	1,202 2 2	55 18 2	10,628 6 7

W. R. JOHNSON,
Secretary.

MELBOURNE LINE.

RETURN of the Traffic and Receipts on the Melbourne Railway during each Month of the Year 1863.

Month.	TRAFFIC.						RECEIPTS.		
	Number of Passengers.						Passenger Fares.	Sundries.	Total Receipts.
	Single.		Return.		Periodical.				
	First Class.	Second Class.	First Class.	Second Class.	First Class.	Second Class.	£ s. d.	£ s. d.	£ s. d.
January	27,213	18,615	19,232	22,276	396	178	2,963 17 0		
February	21,418	15,731	14,237	24,446	452	189	2,606 15 9		
March	20,729	16,787	13,281	23,478	501	206	2,517 18 6		
April	24,223	18,095	17,886	27,233	472	193	2,854 12 3		
May	22,611	19,042	14,495	25,280	528	200	2,782 14 6		
June	21,844	19,289	13,533	23,781	548	218	2,617 12 4	1,759 4 2	36,730 0 4
July	19,356	16,249	13,983	23,322	514	209	2,615 19 0		
August	18,452	15,487	13,079	22,803	531	195	2,473 11 5		
September	18,896	15,970	13,091	23,200	510	201	2,457 12 6		
October	20,503	15,949	14,948	24,793	619	212	2,597 5 4		
November	20,510	16,193	14,438	23,823	525	184	2,514 10 6		
December	50,411	35,657	42,179	61,510	865	291	5,968 7 1		
Total	286,166	221,064	204,382	325,945	6,461	2,476	34,970 16 2	1,759 4 2	36,730 0 4

JNO. TULLOCH,
Secretary.

PUBLIC WORKS.

RETURN of all Public Works, Civil Roads, Canals, Bridges, Buildings, &c., throughout the Colony, which have been undertaken during the Year 1863.

Description of Work, and where situated.	Whether Constructing or under Repair.	Estimated Expense in Pounds sterling.	Authority under which it is executed.	Fund from which the Expense is defrayed.	When commenced.	Whether finished or unfinished.	If finished, actual Amount of Expenditure in Pounds sterling.	If unfinished, Amount of Expenditure up to present date in Pounds sterling.
WHARVES, JETTIES, AND HARBORS.								
Wharves, sheds, &c., Melbourne	Repairs and additions	1,500	The Governor	General Revenue	1862	Finished ...	1,500	
Ditto ditto	Ditto ...	1,500	Ditto ...	Ditto ...	1863	Unfinished	...	790
Extension and repairs of jetty, sheds, &c., Sandridge	Construction and repair	...	Ditto ...	Ditto ...	1862	Finished ...	3,611	
Bridge across the Moyne at Belfast	Construction	...	Ditto ...	Ditto ...	1862	Ditto ...	2,080	
Extension of jetty and harbor Improvements, Warrnambool	Ditto ...	7,750	Ditto ...	Ditto ...	1862	Unfinished	...	4,584
Extension and repairs of jetty, Portland	Construction and repair	3,000	Ditto ...	Ditto ...	1862	Ditto ...	...	2,643
Extension of the Yarra street wharf, Geelong	Construction	2,535	Ditto ...	Ditto ...	1862	Ditto ...	...	1,650
Repairs to Patent Slip, Williamstown	Repair ...	1,700	Ditto ...	Ditto ...	1862	Finished ...	1,681	
Jetty near Dromana ...	Construction	...	Ditto ...	Ditto ...	1862	Ditto ...	2,380	
New shed on wharf, Port Albert	Ditto ...	600	Ditto ...	Ditto ...	1863	Unfinished	...	452
Repairs to jetty, Frankston	Repairs ...	...	Ditto ...	Ditto ...	1862	Finished ...	702	
Repairs to pier, Schnapper Point	Ditto ...	...	Ditto ...	Ditto ...	1862	Ditto ...	881	
Works at jetty, Queenscliff	Construction and repair	...	Ditto ...	Ditto ...	1862	Ditto ...	499	
Ditto St. Kilda ...	Ditto ...	...	Ditto ...	Ditto ...	1863	Ditto ...	324	
Repairs and additions to wharves, sheds, jetties, &c., generally	Repairs ...	200	Ditto ...	Ditto ...	1863	Unfinished	...	107
Dredging operations in the River Yarra	Constructing and deepening channel	...	Ditto ...	Ditto ...	1856	Ditto ...	...	90,879
Plant and other expenses for landing silt on the banks of the Yarra	...	5,500	Ditto ...	Ditto ...	1863	Ditto ...	...	2,567
POLICE BUILDINGS.								
Quarters, lockups, portable houses, transport, repairs, &c.	Construction and repair	12,000	Ditto ...	Ditto ...	1862	Finished ...	11,833	
Furniture for the police ...	Ditto ...	100	Ditto ...	Ditto ...	1862	Ditto ...	96	
Quarters, lockups, portable houses, transport repairs, furniture, &c.	Ditto ...	19,450	Ditto ...	Ditto ...	1863	Unfinished	...	15,551
GAOLS.								
Completion of Central Gaol, Melbourne	Constructing	63,500	Ditto ...	Ditto ...	1859	Unfinished	...	61,332
Erection of gaol, Ararat ...	Ditto ...	50,000 for first portion	Ditto ...	Ditto ...	1859	Ditto ...	...	23,429
Ditto Ballarat ...	Ditto ...	50,000	Ditto ...	Ditto ...	1858	Ditto ...	...	36,390
Ditto Beechworth	Ditto ...	60,000 for first portion	Ditto ...	Ditto ...	1858	Ditto ...	...	44,021
Ditto Castlemaine	Ditto ...	50,000	Ditto ...	Ditto ...	1858	Ditto ...	...	30,433
Additions to gaol, Geelong...	Ditto ...	26,000	Ditto ...	Ditto ...	1859	Ditto ...	...	22,877
Ditto Kilmore...	Ditto ...	5,000	Ditto ...	Ditto ...	1861	Ditto ...	...	4,076
Erection of gaol, Maryborough	Ditto ...	40,000 for first portion	Ditto ...	Ditto ...	1859	Ditto ...	...	23,538
Ditto Sandhurst ...	Ditto ...	60,000 for first portion	Ditto ...	Ditto ...	1858	Ditto ...	...	40,666
Repairs to gaol, Portland ...	Repair ...	...	Ditto ...	Ditto ...	1862	Finished ...	559	...
Repairs and additions to gaols generally	Ditto ...	...	Ditto ...	Ditto ...	1862	Ditto ...	263	...
Ditto	Ditto ...	...	Ditto ...	Ditto ...	1863	Unfinished	...	62

PUBLIC WORKS.

RETURN of all Public Works, Civil Roads, Canals, Bridges, Buildings, &c., throughout the Colony, which have been undertaken during the Year 1863...

Description of Work and where situated.	Whether Constructing or under Repair.	Estimated Expense in Pounds sterling.	Authority under which it is executed.	Fund from which the Expense is defrayed.	When commenced.	Whether finished or unfinished.	If finished, actual Amount of Expenditure in Pounds sterling.	If unfinished, Amount of Expenditure up to present date in Pounds sterling.
PENAL ESTABLISHMENTS.								
Additional buildings, Panopticon, female prison, &c., Pentridge	Constructing	155,000	The Governor	General Revenue	1857	Unfinished	...	150,516
LUNATIC ASYLUMS.								
Additional Buildings, &c., Yarra Bend Asylum	Construction and repairs	76,255	Ditto ...	Ditto ...	1859	Unfinished	...	70,914
Alterations to Western Gaol for a temporary lunatic asylum	Ditto ...	800	Ditto ...	Ditto ...	1863	Ditto ...	...	523
COURT HOUSES.								
Court House, Morse's Creek	Construction	...	Ditto ...	Ditto ...	1861	Finished ...	1,582	
Ditto, Heathcote ...	Ditto ...	...	Ditto ...	Ditto ...	1862	Ditto ...	1,500	
Ditto, Seymour	Ditto ...	...	Ditto ...	Ditto ...	1862	Ditto ...	755	
Ditto, Daylesford ...	Ditto ...	...	Ditto ...	Ditto ...	1862	Ditto ...	2,520	
Ditto (additions), Hawthorn	Ditto ...	...	Ditto ...	Ditto ...	1862	Ditto ...	500	
Ditto (ditto), Donnybrook	Ditto ...	...	Ditto ...	Ditto ...	1862	Ditto ...	127	
Ditto (ditto), Ballarat west	Ditto ...	...	Ditto ...	Ditto ...	1862	Ditto ...	250	
Ditto (ditto), Schnapper Point	Ditto ...	...	Ditto ...	Ditto ...	1862	Ditto ...	229	
Alterations to City Police Court, Melbourne	Repairs, &c.	...	Ditto ...	Ditto ...	1862	Ditto ...	313	
Repairs to Court Houses, Sandhurst	Ditto ...	...	Ditto ...	Ditto ...	1862	Ditto ...	114	
Repairs, additions, fittings, and completing Court Houses generally	Construction and repairs	...	Ditto ...	Ditto ...	1862	Ditto ...	1,387	
Repairs to Court Houses, Warrnambool	Repairs ...	...	Ditto ...	Ditto ...	1863	Ditto ...	387	
Additions to Police Court, Geelong	Construction	...	Ditto ...	Ditto ...	1863	Ditto ...	160	
Court House, Learmouth ...	Ditto ...	1,200	Ditto ...	Ditto ...	1863	Unfinished	...	850
Ditto, Rutherglen... ...	Ditto ...	1,350	Ditto ...	Ditto ...	1863	Ditto ...	...	1,150
Completing City Courts, Swanston street	Ditto ...	7,500	Ditto ...	Ditto ...	1863	Ditto ...	...	1,500
Court House, Kilmore ...	Ditto ...	3,000	Ditto ...	Ditto ...	1863	Ditto ...	...	250
Judges' Quarters, and Wardens' Quarters, in remote districts	Ditto ...	2,000	Ditto ...	Ditto ...	1863	Ditto ...	...	791
Repairs, additions, &c., to Court Houses generally	Ditto and repairs	2,400	Ditto ...	Ditto ...	1863	Ditto ...	...	1,632
MILITARY BUILDINGS AND WORKS OF DEFENCE.								
New barracks, quarters, and other works and buildings for the military	Constructing	120,000	Ditto ...	Ditto ...	1856	Unfinished	...	82,876
Batteries and other defences	Ditto ...	40,000	Ditto ...	Ditto ...	1860	Ditto ...	...	34,569
Repairs and additions to military buildings	Repair ...	1,000	Ditto ...	Ditto ...	1862	Finished ...	823	
LIGHTHOUSES AND LIGHTSHIPS.								
New lighthouse, new lower lighthouse, lighting apparatus, and keeper's quarters at Shortland's Bluff	Constructing	13,000	Ditto ...	Ditto ...	1861	Unfinished	...	12,185
Taking down lower lighthouse at Queenscliff, and erecting it at Point Lonsdale	Ditto ...	200	Ditto ...	Ditto ...	1863	Ditto ...	...	26
Repairs and additions to lighthouses and lightships	Repairs, &c.	...	Ditto ...	Ditto ...	1862	Finished ...	278	
Ditto	Ditto ...	1,000	Ditto ...	Ditto ...	1863	Unfinished	...	566
POWDER MAGAZINES.								
Additions, repairs, and completion of powder magazines	Construction and repairs	2,000	Ditto ...	Ditto ...	1862	Finished ...	1,142	
Ditto	Ditto ...	2,000	Ditto ...	Ditto ...	1863	Unfinished	...	166
Powder magazine, Sandhurst	Construction	...	Ditto ...	Ditto ...	1863	Finished ...	2,616	

PUBLIC WORKS.

RETURN of all Public Works, Civil Roads, Canals, Bridges, Buildings, &c., throughout the Colony, which have been undertaken during the Year 1863—*continued.*

Description of Work, and where situated.	Whether Constructing or under Repair.	Estimated Expense in Pounds sterling.	Authority under which it is executed.	Fund from which the Expense is defrayed.	When commenced.	Whether finished or unfinished.	If finished, actual Amount of Expenditure in Pounds sterling.	If unfinished, Amount of Expenditure up to present date in Pounds sterling.
SURVEY OFFICES.								
New buildings, repairs, and additions	Construction and repairs	2,000	The Governor	General Revene	1862	Finished ...	1,997	
Ditto	Ditto ...	2,500	Ditto ...	Ditto ...	1863	Unfinished	...	1,679
GOLD OFFICES, ETC.								
New buildings, repairs, and additions for Treasury department	Ditto ...	1,500	Ditto ...	Ditto ...	1862	Finished ...	1,230	
Ditto	Ditto ...	1,500	Ditto ...	Ditto ...	1863	Unfinished	...	799
ELECTRIC TELEGRAPHS.								
Removing lines to run along Government Railways between Melbourne, Sandhurst, and Ballarat	Construction	...	Ditto ...	Ditto ...	1862	Finished ...	11,908	
Second intercolonial wire between Albury and Melbourne and thence to the Glenelg	Ditto ...	...	Ditto ...	Ditto ...	1862	Ditto ...	15,519	
Extension of line to Redbank and Moonambel	Ditto ...	...	Ditto ...	Ditto ...	1862	Ditto ...	845	
Line from Inglewood to Swan Hill	Ditto ...	...	Ditto ...	Ditto ...	1862	Ditto ...	6,128	
Line from Ballarat to Smythesdale	Ditto ...	...	Ditto ...	Ditto ...	1862	Ditto ...	560	
Line from Castlemaine to Newstead	Ditto ...	...	Ditto ...	Ditto ...	1862	Ditto ...	444	
Line from Hexham to Mortlake	Ditto ...	...	Ditto ...	Ditto ...	1862	Ditto ...	546	
Extension of telegraphic communication into Gipps Land	Ditto ...	9,170	Ditto ...	Ditto ...	1863	Unfinished	...	975
Repairs and additions to existing lines	Repairs, &c.	1,250	Ditto ...	Ditto ...	1862	Finished ...	1,165	
Repairs, additions, &c., to existing lines, including new telegraph stations and repairs	Construction and repairs	7,500	Ditto ...	Ditto ...	1863	Unfinished	...	5,002
POST OFFICES AND TELEGRAPH STATIONS.								
General Post Office, Melbourne	Constructing	96,000	Ditto ...	Ditto ...	1859	Unfinished	...	72,176
Temporary Post Office, Ballarat	Ditto ...	...	Ditto ...	Ditto ...	1863	Finished ...	324	
New buildings and repairs and additions to buildings generally	Construction and repairs	10,000	Ditto ...	Ditto ...	1862	Ditto ...	9,838	
New buildings and repairs and additions to buildings generally	Ditto ...	12,600	Ditto ...	Ditto ...	1863	Unfinished	...	9,802
Furniture and fittings for Post and Telegraph offices	Ditto ...	1,200	Ditto ...	Ditto ...	1862	Finished ...	1,055	
Furniture and fittings for Post and Telegraph offices	Ditto ...	1,500	Ditto ...	Ditto ...	1863	Unfinished	...	1,081
FENCES AND REPAIRS TO FENCES.								
Fencing public buildings and lands	Ditto ...	3,000	Ditto ...	Ditto ...	1862	Finished ...	2,637	
Fencing public buildings and lands	Ditto ...	3,000	Ditto ...	Ditto ...	1863	Unfinished	...	1,004
Fencing police reserves ...	Ditto ...	1,500	Ditto ...	Ditto ...	1862	Finished ...	1,344	
Fencing police reserves ...	Ditto ...	1,500	Ditto ...	Ditto ...	1863	Unfinished	...	890
Fencing, &c., to cemeteries	Ditto ...	2,000	Ditto ...	Ditto ...	1862	Finished ...	1,970	
Fencing, &c., to cemeteries	Ditto ...	2,000	Ditto ...	Ditto ...	1863	Unfinished	...	1,487
RENTS AND FURNITURE.								
Rents of public offices and buildings	...	13,000	Ditto ...	Ditto ...	1862	Finished ...	12,269	
Ditto	...	13,000	Ditto ...	Ditto	1863	Unfinished	...	7,666
Fittings and furniture ...	Construction and repair	5,000	Ditto ...	Ditto	1862	Finished ...	4,870	
Ditto	Ditto ...	4,500	Ditto ...	Ditto	1863	Unfinished	...	3,468

PUBLIC WORKS.

RETURN of all Public Works, Civil Roads, Canals, Bridges, Buildings, &c., throughout the Colony, which have been undertaken during the year 1863—*continued.*

Description of Work, and where situated.	Whether Constructing or under Repair.	Estimated Expense in Pounds sterling.	Authority under which it is executed.	Fund from which the Expense is defrayed.	When commenced.	Whether finished or unfinished.	If finished, actual Amount of Expenditure in Pounds sterling.	If unfinished, Amount of Expenditure up to present date in Pounds sterling.
WATER SUPPLY, ETC., TO THE GOLD FIELDS.								
Constructing water reservoirs, erecting dams, forming storm-water channels, and conducting water	Construction	...	The Governor	General Revenue	1860	Finished ...	129,655	
Maintenance, repairs, and other expenses connected with water reservoirs	Construction and repairs	3,000	Ditto ...	Ditto	1863	Unfinished	...	1,278
Purchase of land for construction of storm-water channel, Sandhurst	...	...	Ditto ...	Ditto	1863	Finished ...	200	
Preservation of public roads and bridges from silt and other mining deposits in the Bendigo district	Ditto ...	1,600	Ditto ...	Ditto	1863	Unfinished	...	429
MISCELLANEOUS.								
Repairs and other works at the Parliament Houses, including fittings and furniture	Ditto ...	1,500	Ditto ...	Ditto	1862	Finished ...	1,489	
Ditto	Ditto ...	1,200	Ditto ...	Ditto	1863	Unfinished	...	492
Drainage, &c., of Parliament Houses, Treasury, Printing Office, and reserves	Construction	...	Ditto ...	Ditto	1862	Finished ...	4,324	
Repairs and additions to buildings, tree guards, fencing, &c., Botanic Gardens, Melbourne	Construction and repair	...	Ditto ...	Ditto	1862	Ditto ...	801	
Buildings, fencing, and other works, Botanic Gardens, Melbourne	Ditto ...	1,100	Ditto ...	Ditto	1863	Unfinished	...	696
Erection of an Observatory, Melbourne	Construction	...	Ditto ...	Ditto ...	1862	Finished ...	2,998	
Additions to the Public Library, including fittings and furniture	Ditto ...	8,000	Ditto ...	Ditto ...	1863	Unfinished	...	6,245
Additions to the Melbourne University	Ditto ...	6,000	Ditto ...	Ditto ...	1863	Ditto ...	...	2,449
Erection of a National Museum near the University	Ditto ...	7,200	Ditto ...	Ditto ...	1863	Ditto ...	...	5,564
Custom House Offices, Williamstown and Sandridge	Ditto ...	1,000	Ditto ...	Ditto ...	1863	Ditto ...	...	400
Removing Rocks near the entrance to Port Phillip Heads	... ...	2,000	Ditto ...	Ditto ...	1863	Ditto ...	...	230
Quarters for Astronomers at the New Observatory, Melbourne	Construction	2,150	Ditto ...	Ditto ...	1863	Ditto ...	...	524
Repairs to Toorak House ...	Repairs ...	460	Ditto ...	Ditto ...	1863	Finished ...	460	
Public Buildings on the Gold Fields, including repairs and additions	Construction and repairs	4,000	Ditto ...	Ditto ...	1863	Unfinished	...	2,661
Repairs and Additions to Public Works and Buildings, including laying on gas and water	Ditto ...	...	Ditto ...	Ditto ...	1863	Finished ..	4,236	
Ditto	Ditto ...	5,000	Ditto ...	Ditto ...	1863	Unfinished	...	4,812
Other Public Works and Buildings	Ditto ...	...	Ditto ...	Ditto ...	1862	Finished ...	4,428	
Ditto	Ditto ...	6,000	Ditto ...	Ditto ...	1863	Unfinished	...	3,211
Erection of Public Offices, Portland	Construction	750	Ditto ...	Ditto ...	1862	Finished ...	747	

ROADS AND BRIDGES.

RETURN of all Public Roads, Bridges, &c., throughout the Colony, which have been undertaken during the Year 1863.

Description of Work, and where situated.	Whether Constructing or under Repair.	Authority under which it is executed.	Fund from which the Expense is defrayed.	When commenced.	Whether finished or unfinished.	Amount expended in 1863.
						£
Ararat and Pleasant Creek road	Construction and repair	The Governor	Vote of Parliament and Tolls Fund	1860	Unfinished	687
Ararat and Raglan road	Ditto	Ditto		1861		918
Brighton road	Repair	Ditto		1853		3,800
Castlemaine and Ballarat road	Ditto	Ditto		1860		541
Church-street	Ditto	Ditto		1853		1,157
Dandenong road	Ditto	Ditto		1859		1,342
Upper Western road	Ditto	Ditto		1853		670
Geelong and Ballarat road	Ditto	Ditto		1853		3,044
Gipps Land road	Ditto	Ditto		1859		894
Western Port road	Ditto	Ditto		1859		362
Heathcote road	Ditto	Ditto		1861		298
Johnston street	Ditto	Ditto		1856		600
Melbourne and Ballarat road	Ditto	Ditto		1853		1,698
Macaulay road	Ditto	Ditto		1859		345
Mount Alexander road	Ditto	Ditto		1851		7,744
Point Nepean road	Ditto	Ditto		1853		888
Richmond Punt road	Ditto	Ditto		1853		23
Sydney road	Ditto	Ditto		1853		11,853
South-Western seaboard road	Ditto	Ditto		1858		847
Upper Plenty road	Ditto	Ditto		1853		3,359
Lower Western road	Ditto	Ditto		1853		360
Deep Creek road	Ditto	Ditto		1853		652
Pascoevale road	Ditto	Ditto		1853		90
Sandridge road	Ditto	Ditto		1851		3,636
Richmond road	Ditto	Ditto		1853		3,600
Whittlesea and Yea road	Construction	Ditto		1863		1,000
Jamieson road	Ditto	Ditto		1863		2,900
Gipps Land Gold Fields	Ditto	Ditto		1863		5,688
Tramway at Cape Patterson	Ditto	Ditto		1863		1,974
Heidelberg road	Ditto	Ditto		1851		2,000
Warrnambool road	Ditto	Ditto		1859		300
Portland to Belfast road	Ditto	Ditto		1861		300
Blackwood road	Ditto	Ditto		1861		150
Ballarat and Hamilton road	Ditto	Ditto		1861		300
District Road Boards	...	Ditto		...		85,990
		Total	...	...	...	150,010

EXPENDITURE ON PUBLIC WORKS AND ROADS AND BRIDGES.—RETURN FOR THIRTEEN YEARS.

Year.	Gross Amount expended on Public Works.			Gross Amount expended on Roads and Bridges.		
	£	s.	d.	£	s.	d.
1851	17,462	0	0	11,112	17	11
1852	122,099	0	0	35,248	12	8
1853	356,268	0	0	522,693	7	3
1854	482,401	0	0	517,081	16	1
1855	210,062	0	0	576,587	18	8
1856	368,511	0	0	506,679	5	8
1857	476,136	0	0	736,049	18	8
1858	466,047	0	0	645,238	17	11
1859	537,252	0	0	601,186	17	11
1860	419,905	0	0	621,553	17	2
1861	283,341	0	0	518,329	0	3
1862	284,906	0	0	407,758	4	6
1863	251,399	0	0	165,959	6	6
Total	4,275,789	0	0	5,865,480	1	2

NOTE.—The entire expenditure for 1863 is not given; it was not completed when this Return was compiled.

WILLIAM HENRY ARCHER,
Registrar-General.

WAGES.

AVERAGE Rates of Labor in Victoria during the Year 1863.

Description of Labor.	March.	June.	September.	December.
AGRICULTURAL LABOR.				
Farm Laborers ... ... per week, with rations	15s.	15s.	12s. to 15s.	16s. to 18s.
Ploughmen ... ... „ „	17s. 6d. to 20s.	15s. to 17s.	15s.	16s. to 18s.
Reapers ... ... per acre, „	10s.	10s.	10s.	12s.
Mowers ... ... „ „	4s.	4s.	4s.	3s.
Threshers ... ... per bushel, „	...	...	...	...
Threshing, Machine Laborers per week, „	20s.	20s.	20s.	20s.
PASTORAL LABOR.				
Shepherds ... ... per annum, with rations	£30 to £35	£30 to £35	£30 to £35	£30
Stockkeepers ... ... „ „	...	...	...	...
Hutkeepers ... ... „ „	£25 to £30	£25 to £30	£25 to £30	£25 to £30
Generally useful men on stations „ „	£30 to £40	£30 to £35	£30 to £35	£30 to £35
Sheepwashers ... ... „ „	...	...	...	14s.
Shearers ... per 100 sheep sheared, „	14s.	14s.	14s.	13s.
ARTISAN LABOR.				
Masons ... ... per day, without rations	...	...	...	...
Plasterers ... ... „ „	8s. to 10s.	8s. to 10s.	8s. to 10s.	8s. to 10s.
Bricklayers ... ... „ „	8s. to 10s.	8s. to 10s.	8s. to 10s.	8s. to 10s.
Carpenters ... ... „ „	7s. to 8s.	7s. to 8s.	7s. to 8s.	7s. to 8s.
Blacksmiths ... ... „ „	8s. to 10s.	8s. to 10s.	8s. to 10s.	8s. to 10s.
SERVANTS—MALES AND MARRIED COUPLES.				
Married Couples, without family—per annum, with board and lodging	£55 to £70	£50 to £65	£50 to £65	£50 to £60
Married Couples, with family—per annum, with board and lodging	£50 to £60	...	...	...
Man Cooks, for hotels, &c.—per week, with board and lodging	15s. to 35s.	15s. to 35s.	15s. to 35s.	15s. to 30s.
Grooms—per annum, with board and lodging	£45 to £55	£40 to £50	£40 to £45	£40 to £50
Gardeners „ „	£45 to £52	£45 to £52	£45 to £52	£45 to £52
SERVANTS—FEMALES.				
Housekeepers per annum, with board and lodging	£40	...	...	...
Cooks ... ... „ „	£35 to £45	£30 to £35	£30 to £35	£30 to £35
Laundresses ... „ „	£30 to £35	£30 to £35	£30 to £35	£30 to £35
General Servants ... „ „	£26 to £35	£20 to £30	£18 to £25	£18 to £25
Housemaids ... „ „	£26 to £30	£20 to £30	£18 to £25	£18 to £25
Nursemaids ... „ „	£15 to £20	£15 to £25	£15 to £20	£12 to £18
MISCELLANEOUS LABOR.				
General Laborers ... per day, without rations	5s. to 6s.	5s. to 6s.	5s. to 6s.	5s. to 6s.
Stonebreakers ... ... per cubic yard	2s. 6d. to 4s.	2s. 6d. to 4s.	2s. 6d. to 4s.	2s. 6d. to 4s.
Seamen ... ... per month, with rations	£4	£4 to £4 10s.	£4 to £4 10s.	£4 to £4 10s.

WILLIAM HENRY ARCHER,
Registrar-General.

WAGES.—DECENNIAL RETURN.

Description of Labor.	1854.	1855.	1856.	1857.	1858.	1859.	1860.	1861.	1862.	1863.
AGRICULTURAL LABOR.										
Farm Laborers ... per week, with rations ...	33s. to 35s.	25s. to 28s.	23s. to 25s.	22s. to 25s.	20s. to 23s.	20s.	15s. to 20s.	15s. to 20s.	12s. to 20s.	12s. to 18s.
Ploughmen ... „ „	35s. to 40s.	26s. to 32s.	25s. to 30s.	23s. to 30s.	25s.	25s.	20s. to 25s.	20s.	15s. to 20s.	15s. to 20s.
Reapers ... per acre „	25s.	25s.	25s.	25s.	20s.	15s.	20s.	22s. 6d.	12s. to 14s.	10s. to 12s.
Mowers ... „ „	10s.	7s.	8s.	8s.	6s.	5s.	7s.	10s.	3s. 6d to 5s.	3s. to 4s.
Threshers ... ... per bushel „	11d.	1s.	9d.	9d.	9d.	8d.	8d.	8d.	5d. to 6d.	4d. to 5d.
PASTORAL LABOR.										
Shepherds ... per annum, with rations	£43 to £48	£40 to £45	£38 to £45	£30 to £35	£28 to £35	£30 to £35	£35 to £38	£35 to £38	£30 to £35	£30 to £35
Stockkeepers „ „	£60 to £65	£55 to £62	£65	£40 to £60	£35 to £40	£40 to £45	£40 to £45	£35 to £40	£50 to £90	
Hutkeepers ... „ „	£33 to £35	£30 to £35	£28 to £35	£25 to £28	£20 to £25	£25	£23 to £25	£25	£20 to £26	£25 to £30
Generally useful men on stations, per week, with rations	33s. to 35s.	25s. to 30s.	20s.	20s.	20s.	20s.	18s. to 20s.	15s. to 18s.	15s. to 20s.	15s. to 18s.
Sheepwashers ... ... „ „	28s.	25s.	25s.	20s.	20s.	20s.	18s.	18s.	15s. to 20s.	14s.
Shearers per 100 sheep sheared ... „	20s.	20s.	17s.	17s.	17s.	20s.	15s. 6d.	15s.	13s. to 16s.	13s. to 14s.
ARTISAN LABOR.										
Masons, ... per day, without rations	20s. to 25s.	17s. to 18s.	15s. to 16s.	15s.	15s.	15s. to 16s.	14s. to 16s.	12s. to 14s.	8s. to 14s.	8s. to 10s.
Plasterers ... „ „	25s. to 35s.	17s. to 20s.	15s. to 16s.	13s. to 15s.	14s.	14s.	11s. to 13s.	9s. to 11s.	8s. to 12s.	8s. to 10s.
Bricklayers ... „ „	25s. to 30s.	17s. to 18s.	13s. to 15s.	14s.	15s.	15s.	12s. to 14s.	10s. to 12s.	8s. to 12s.	8s. to 10s.
Carpenters ... „ „	22s. to 28s.	15s. to 17s.	13s. to 15s.	13s.	14s.	14s.	11s. 6d. to 12s. 6d.	10s. to 11s. 6d.	8s. to 10s.	7s. to 8s.
Blacksmiths „ „	20s. to 25s.	13s. to 15s.	13s. to 16s.	13s. to 14s.	13s. to 14s.	12s. 6d to 13s	11s. to 12s.	9s. to 11s.	8s. to 12s.	8s. to 10s.
SERVANTS—MALES AND MARRIED COUPLES.										
Married Couples, without family, per annum, with board and lodging	£90 to £115	£70 to £90	£70 to £90	£70 to £80	£70 to £75	£70 to £75	£60 to £70	£60 to £70	£50 to £75	£50 to £70
Married Couples, with family, per annum, with board and lodging	£70 to £95	£60 to £70	£60 to £70	£60 to £70	£55 to £65	£55 to £65	£50 to £65	£50 to £65	£40 to £55	£40 to £60
Man Cooks, on farms and stations, per week, with board and lodging	30s. to 45s.	30s. to 40s.	25s. to 35s.	25s. to 35s.	25s. to 30s.	20s. to 25s.	20s. to 25s.	20s. to 25s.	20s. to 25s.	20s. to 25s.
Grooms, per annum, with board and lodging	£65 to £85	£50 to £65	£45 to £55	£45 to £50	£45 to £50	£45 to £55	£60	£55	£40 to £55	£40 to £55
Gardeners „ „ „	£80 to £90	£50 to £90	£50 to £60	£55 to £65	£55 to £65	£55 to £65	£60 to £65	£52 to £60	£40 to £55	£45 to £52
SERVANTS—FEMALES.										
Cooks ... per annum, with board and lodging ...	£45 to £55	£38 to £50	£38 to £45	£40	£35 to £40	£35 to £38	£38 to £40	£40 to £45	£30 to £50	£35 to £45
Laundresses „ „ „ ...	£35 to £50	£35 to £40	£35 to £40	£35	£35 to £38	£33 to £35	£30 to £35	£30 to £35	£30 to £40	£30 to £35
General Servants „ „ „ ...	£30 to £35	£28 to £35	£28 to £35	£28 to £35	£28 to £33	£30	£28 to £30	£25 to £30	£25 to £30	£18 to £30
Housemaids „ „ „ ...	£28 to £32	£22 to £28	£23 to £25	£26 to £28	£25	£25	£25 to £28	£25 to £28	£25 to £30	£18 to £25
Nursemaids „ „ „ ...	£20 to £25	£23	£18 to £25	£22 to £25	£20 to £22	£20 to £22	£20	£18 to £20	£14 to £26	£12 to £25
MISCELLANEOUS LABOR.										
General Laborers, per day, without rations	10s. to 13s.	8s. to 11s.	9s.	7s. to 9s.	7s. to 7s 6d.	7s. 6d. to 8s.	7s. 6d. to 8s.	7s. to 7s. 6d.	5s. to 7s.	5s. to 6s.
Stonebreakers, per cubic yard, without rations	9s. to 10s.	7s. to 8s.	5s. 6d. to 6s.	4s. 6d. to 5s.	4s. 6d.	4s. to 4s. 6d.	3s. 9d. to 4s.	3s. 9d. to 4s.	2s. 6d. to 4s.	2s. 6d. to 4s.
Seamen, per month, with rations	£9 to £10	£8 to £9	£5 to £7	£5 to £6	£5	£4	£4	£4	£4 to £5	£4 to £4 10s.

WILLIAM HENRY ARCHER, Registrar-General.

PRICES.

AVERAGE Prices of the Leading Commodities in Melbourne during the Year 1863.

1863.	March.	June.	September.	December.
AGRICULTURAL PRODUCE, ETC.				
Wheat, Victorian ... per 60 lb. bushel	4s. 9d. to 5s.	5s. 9d. to 6s. 6d.	5s. 9d. to 6s.	5s. 6d.
„ Californian ... „	4s. 6d.	6s.	...	...
„ Adelaide ... „	5s. to 5s. 2d.	6s. 8d.	6s. 6d. to 7s.	6s.
Barley, English ... per 50 lb. bushel	5s. 9d. to 6s.	5s. 9d. to 6s.	5s. 9d.	5s. 3d.
„ Cape „	4s. 9d. to 5s.	4s. 6d. to 4s. 10d.	4s. 6d.	4s. 3d. to 4s. 4½d.
Malt, English ... per 40 lb. bushel	11s. to 11s. 6d.	8s. 9d. to 9s. 3d.	8s. 3d. to 8s. 9d.	9s. 6d. to 10s.
„ Colonial „	8s.	...	...	...
Oats, Colonial ... „	6s. to 6s. 3d.	5s. 3d. to 5s. 9d.	5s. 6d. to 6s. 3d.	5s. 6d. to 6s.
„ Californian ... „	none	none	none	5s. 9d.
„ English and Scotch ... „	6s.	4s. 6d. to 5s. 3d.	4s. 6d.	4s. 3d. to 4s. 6d.
Maize ... ... per 56 lb. bushel	5s. 9d. to 5s. 10d.	5s. 3d. to 5s. 4d.	4s. 3d. to 4s. 6d.	4s. 9d.
Flour, Victorian ... ... per ton	£10 10s. to £11 10s.	£13 to £14	£13 to £14 10s.	£13 to £13 10s.
„ Adelaide ... ... „	£12 to £12 10s.	£14 to £15 10s.	£14 10s. to £15 10s.	£13 5s. to £14
„ Californian ... ... „	£11	£13	£13	£13
Oatmeal, Colonial ... ... „	£35	£34	£30	£30
„ Scotch, barrel ... ... „	£28	£30	£23	£22 to £25
Hay, best Colonial ... ... „	£6 to £8 10s.	£5 to £7 15s.	£5 to £7 15s.	£5 to £7 15s.
Straw ... ... „	£4 to £5 10s.	£4 to £4 10s.	£4 to £4 10s.	£4 to £4 10s.
Gram ... ... „	£14	£14	£13 to £14	£12
Guano, Peruvian ... ... „	£15 10s.	£15 10s.	none	none
„ Lawrence Island ... ... „	£5 5s.	£5 5s.	...	...
„ Bolivian ... ... „	...	...	£9 10s.	£9 10s.
Superphosphate of Lime ... ... „	£10	£10	£10	£10
Bone Dust ... ... „	£6 10s.	£6 10s.	£6 10s.	£6 10s.
Bran ... ... per bushel	1s. 4d.	1s. 3½d.	1s. 5d. to 1s. 6d.	1s. 7d.
Biscuit, machine and fancy ... ... per lb.	9d.	9d.	9d.	9d.
„ Huntley and Palmer's, assorted „	11d.	1s. 2d.	11½d. to 1s.	11½d. to 1s.
Navy bread ... ... „	2d. to 4d.	2d. to 4d.	2d. to 4d.	2d. to 4d.
Bread, loaf ... ... per 4 lb.	5½d. to 7d.	6d. to 7d.	6d. to 7d.	7d. to 8d.
GRAZING PRODUCE.				
Horses, draught ... ... each	£10 to £50	£18 to £50	£25 to £50	£18 to £60
„ saddle ... ... „	£8 to £30	£8 to £30	£8 to £30	£15 to £30
Cattle, fat ... ... per head	£3 to £10	£3 10s. to £10	£2 10s. to £9 10s.	£2 to £7
„ store ... ... „	25s. to 50s.	25s. to 50s.	35s. to 50s.	25s. to 45s.
„ milch cows ... ... „	£3 to £7 10s.	£3 10s. to £8	£3 to £7	£3 to £7
„ calves ... ... „	15s. to 50s.	15s. to 45s.	21s. to 45s.	20s. to 45s.
„ working bullocks ... ... per pair	£5 to £13	£8 to £14	£7 to £12	£8 to £12
Sheep, fat wethers ... ... per head	11s. to 18s.	11s. to 18s. 6d.	12s. to 17s. 6d.	9s. 6d. to 14s.
„ store ... ... „	5s. to 12s.	5s. to 14s.	9s. 6d. to 13s.	6s. to 11s. 6d.
Fat Lambs ... ... „	5s. to 13s.	10s. to 15s.	7s. to 11s. 6d.	5s. to 12s. 3d.
Butchers' Meat, beef ... ... per lb.	4d. to 5d.	5d. to 7d.	5d. to 6d.	4d. to 6d.
„ mutton ... ... „	3d. to 4½d.	4d. to 6d.	3½d. to 5½d.	3½d. to 5½d.
„ veal ... ... „	7d. to 8d.	7d. to 8d.	7d. to 8d.	7d. to 8d.
„ pork ... ... „	8d. to 9d.	8d. to 9d.	9d. to 10d.	8½d. to 9d.
Tallow, mutton ... ... per ton	£36	£39 to £44	£38 to £42	£36 to £40
„ beef ... ... „	£33 2s. 6d.	£33 to £36	£31 to £33	£28 to £32
„ mixed ... ... „	£35 5s.	£34 to £37	£34 to £36	£32 to £36
Bones, shank ... ... „	£5 to £6	£5 to £6	£5 to £6	£5 to £6.
Horns ... ... per 123	10s. to 15s.	10s. to 15s.	10s. to 15s.	10s. to 15s.
Hides, wet salted, town ... ... each	10s. to 11s. 6d.	9s. to 12s.	9s. to 12s.	7s. to 14s.
„ „ country ... ... „	8s. to 10s. 6d.	8s. to 10s.	8s. to 10s.	6s. to 11s.
„ sun dried ... ... „	4s. to 5s. 6d.	3s. to 5s.	3s. to 5s.	3s. to 5s.
Sheepskins ... ... „	1s. 6d. to 2s.	2s. 9d. to 3s.	4s. 6d. to 5s.	4s. 6d. to 5s.
Calfskins ... ... „	2s. to 3s.	2s. to 3s.	2s. to 3s.	2s. to 3s.
Wool, superior, scoured ... ... per lb.	1s. 11d. to 2s. 3d.	1s. 11d. to 2s. 3d.	1s. 11d. to 2s. 3d.	2s. to 2s. 3d.
„ ordinary ... ... „	1s. 4d. to 1s. 8d.	1s. 4d. to 1s. 7d.	1s. 4d. to 1s. 7d.	1s. 8d. to 1s. 10d.
„ handwashed ... ... „	1s. 2d. to 1s. 5d.	1s. 2d. to 1s. 5d.	1s. 2d. to 1s. 5d.	1s. 4d. to 1s. 7d.
„ superior fleece ... ... „	1s. 11d. to 2s. 2d.	1s. 9d. to 2s. 1d.	1s. 9d. to 2s.	1s. 9d. to 1s. 11d.
„ ordinary to good ... ... „	1s. 5d. to 1s. 10d.	1s. 6d. to 1s. 8d.	1s. 6d. to 1s. 8d.	1s. 6d. to 1s. 8d.
„ inferior ... ... „	1s. 3d. to 1s. 5d.	1s. 2d. to 1s. 5d.	1s. 2d. to 1s. 5d.	1s. 3d. to 1s. 5d.
„ greasy, good ... ... „	10d. to 1s. 2d.	10d. to 1s.	10d. to 1s. 1d.	11d. to 1s. 1d.
„ „ inferior ... ... „	8d. to 10d.	7d. to 8d.	7d. to 8d.	7d. to 9d.
DAIRY PRODUCE.				
Butter, colonial, retail ... ... per lb.	2s. 3d. to 2s. 6d.	2s.	1s. 2d. to 1s. 4d.	11d. to 1s. 1d.
„ imported, salt, wholesale ... „	1s. 1½d. to 1s. 2d.	1s. 3d. to 1s. 3½d.	5½d. to 1s.	10d. to 10½d.
Cheese, colonial, retail ... ... „	...	...	...	6d. to 8d.
„ imported, wholesale ... ... „	9d. to 1s. 1½d.	9d. to 1s. 2d.	9d. to 1s. 1d.	9d. to 1s. 1d.
Milk ... ... per quart	10d.	8d. to 10d.	8d. 10d.	6d. to 7d.

PRICES.

AVERAGE Prices of the Leading Commodities in Melbourne during the Year 1863—*continued.*

1863.	March.	June.	September.	December.
FARMYARD PRODUCE.				
Turkeys ... ... each	5s. to 6s.	7s. to 7s. 6d.	7s. to 8s.	12s. to 16s.
Geese ... ... per couple	7s. to 9s.	12s. to 14s.	12s. to 14s.	13s. to 14s.
Ducks ... ... „	5s. to 6s.	7s. to 8s.	7s. 6d. to 8s.	7s. to 9s.
Fowls ... ... „	5s. to 6s.	5s. 6d. to 6s. 6d.	5s. 6d. to 6s. 6d.	6s. to 7s.
Rabbits ... ... „	3s. to 4s.	4s. to 4s. 6d.	3s. 6d. to 6s.	4s. to 6s.
Pigeons ... ... „	2s. to 4s.	2s. 6d.	...	2s. 6d.
Sucking Pigs ... ... each	10s.	10s. to 14s.	12s.	12s. to 15s.
Bacon ... ... per lb.	1s. to 1s. 2d.	1s. 4d.	11d. to 1s.	1s. to 1s. 2d.
Ham ... ... „	1s. 2d. to 1s. 4d.	1s. 5d.	11½d. to 1s. 1d.	1s. 1d. to 1s. 2½d.
Eggs ... ... per doz.	1s. 9d. to 2s.	3s.	1s. 3d. to 1s. 6d.	1s. 8d. to 1s. 10d.
GARDEN AND ORCHARD PRODUCE.				
Potatoes, wholesale ... ... per ton	£4 to £5	£4 to £4 10s.	£5 to £6	£4 to £5
„ retail ... ... per lb.	1d. to 1½d.	1d.	1d. to 2d.	1d. to 1½d.
„ young ... ... per cwt.	10s. to 12s.	5s. to 6s.	6s. 6d. to 7s. 6d.	6s. 6d. to 7s.
„ new, retail ... ... per lb.	2d.	1d. to 1½d.	2d.	...
Onions, green ... ... per doz. bunches	6d. to 1s.	...	9d. to 1s.	6d. to 1s. 6d.
„ dried ... ... per cwt.	20s.	20s. to 25s.	18s. to 20s.	10s. to 12s.
Beans, kidney ... ... per lb.	4d.	1½d.	...	6d.
Asparagus ... ... per 100	...	...	8s.	1s. to 2s. 6d.
Green Peas ... ... per peck	1s. 9d. to 2s. 6d.	2s.	6d. per lb.	1s. 2½d. per lb.
Cucumbers ... ... per doz.	1s.	1s.	...	...
„ black spine ... ... „	2s. to 3s.	...	...	2s. 6d. to 3s. per brace
Vegetable Marrow ... ... „	4s. 6d. to 6s.	1s.	...	5s. to 6s.
Pumpkins ... ... „	6s. to 12s.	3s. to 4s.	...	...
Lettuces ... ... „	1s. 6d.	6d. to 9d.	3d. to 6d.	6d. to 1s. 6d.
Cauliflowers ... ... „	1s. 6d.	1s. 6d. to 6s.	2s. to 8s.	1s. 6d. to 5s.
Cabbages ... ... „	3s. to 5s.	4d. to 1s.	1s. to 4s.	1s. to 3s.
Sage, Mint, or Marjoram ... per doz. bunches	1s. to 1s. 6d.	9d. to 1s.	9d. to 1s.	1s.
Carrots ... ... „	1s. to 1s. 9d.	8d. to 1s.	9d. to 1s.	1s. to 1s. 6d.
Turnips ... ... „	2s. 6d.	1s.	9d. to 1s.	1s. to 1s. 9d.
Parsnips ... ... „	2s.	1s.	1s. to 1s. 6d.	1s. 6d. to 2s.
Parsley ... ... „	1s.	6d.	9d. to 1s.	6d. to 9d.
Celery ... ... „	4s.	2s. 6d. to 5s.	2s. 6d. to 6s.	...
Water-cresses ... ... „	1s.	8d.	9d. to 1s.	8d. to 1s.
Radishes ... ... „	6d.	4d.	6d.	4d. to 6d.
Rhubarb ... ... „	1s. 6d.	1s. to 1s. 6d.	...	1s. to 5s.
Horse-radish ... ... per doz. sticks	1s. 6d.	4s. to 6s. per doz. bunches	3s. to 8s.	3s. to 6s.
Bouquets ... ... per doz.	9s. to 12s.	6s.	6s. to 10s.	3s. to 6s.
Damsons ... ... per lb.	4d.	...	...	...
Pears ... ... „	2d. to 6d.	5d.	...	...
Apples, ordinary ... ... „	2d. to 6d.	2d.	4d.	3d. to 6d.
„ Ribston pippin and golden russets „	8d.	6d. to 8d.	6d. to 8d.	1s.
Raspberries ... ... „	...	1s. 6d.	...	1s. to 1s. 3d.
Strawberries ... ... „	...	1s. 6d.	2s. per quart	6d. to 1s. 6d.
Plums ... ... „	3d. to 4d.	...	...	4d. to 6d.
Grapes ... ... „	1½d. to 8d.	5d. to 8d.	...	...
Almonds ... ... „	6d. to 8d.	6d.	...	6d. to 8d.
Cherries ... ... „	...	...	...	3d. to 8d.
Currants ... ... „	...	...	...	1s. 6d.
Pine Apples ... ... each	2s. to 3s. 6d.	2s. 6d. to 4s.	2s. 6d. to 3s. 6d.	2s. to 3s.
Gooseberries ... ... per quart	...	...	...	3d. to 6d.
Apricots ... ... per doz.	...	...	...	4d. to 1s.
Peaches ... ... „	3d. to 1s.	...	...	...
Figs (green) ... ... „	2d. to 4d.	...	...	...
Bananas ... ... „	...	...	1s. 6d. to 2s. 6d.	1s. 6d. to 2s. 6d.
Oranges ... ... „	...	...	1s. 3d. to 1s. 6d.	1s. 6d.
Lemons ... ... each	4d.	2d. to 3d.	2d. to 3d.	2d. to 3d.
Water Melons ... ... per doz.	2s. to 3s.	...	...	...
Rock Melons ... ... „	1s. 6d. to 2s. 6d.	...	...	...
Preserving Melons ... ... „	4s. to 6s.	3s.	...	...
Pomegranates ... ... „	1s. to 2s. 6d.	4s.	6s.	6s.
GROCERIES, OILMEN'S STORES, ETC.				
Teas (duty paid) ... ... per lb.	1s. 6d. to 3s. 6d.	11d. to 3s.	8¾d. to 3s.	6d. to 3s.
Coffee (in bond), Ceylon plantation ... „	11d.	1s. 0½d. to 1s. 1d.	10½d. to 11d.	11½d. to 1s. 1d.
„ „ Native ... ... „	9d.	10d. to 10½d.	9½d.	10½d.
Tobacco „ ... ... „	2s. to 6s. 6d.	2s. 6d. to 6s.	2s. 1d. to 6s.	1s. 6d. to 6s.
„ (Loughnan's factory) duty free „	4s. to 5s.	4s. to 5s.	4s to 5s.	4s. to 5s.
„ Sheepwash ... ... „	8d. to 9d.	4d. to 1s.	4d. to 1s.	5d. to 8d.

PRICES.

AVERAGE Prices of the Leading Commodities in Melbourne during the Year 1863—*continued.*

1863.	March.	June.	September.	December.
GROCERIES, OILMEN'S STORES, ETC.—continued.				
Cigars ... ... per 1000	38s. to £14	38s to £14	32s 6d. to £14	35s. to £14
Chocolate (duty free) ... ... per lb.	1s. to 1s. 0½d.	1s. to 1s. 0½d.	1s. 0½d. to 1s. 0½d.	1s. 0½d. to 1s. 0½d.
„ „ French ... „	2s. to 2s. 6d.	2s. to 2s. 6d.	2s. to 2s. 6d.	2s. to 2s. 6d.
Cocoa ... ... „	8d. to 1s. 2½d.	8d. to 1s. 2½d.	8d. to 1s. 2½d.	8d. to 1s. 2½d.
Sugar, coarse ... ... per ton	£25 to £35	£25 to £35	£25 to £35	£30 to £40
„ refined ... ... „	£40 to £55	£38 to £50	£40 to £50	£40 to £55
„ Victoria Sugar Co.'s ... ... „	£32 to £60	£30 to £60	£30 to £56	£35 10s. to £56
Molasses „ golden syrup „	£18	£18	£18	£18
Soap, imported ... ... „	£20 to £21	£20 to £21	£20 to £21	£20 to £21
„ „ Sydney white ... „	...	£28	£28	£28
„ Colonial ... ... per cwt.	28s. to 32s.	28s. to 32s.	28s. to 32s.	28s. to 32s.
Barley, pearl ... ... „	27s. to 36s.	27s. to 36s.	25s. to 27s.	25s.
Candles, tallow ... ... per lb.	7d. to 8d.	7d. to 8d.	7d. to 8d.	7d. to 8d.
„ sperm ... ... „	1s. 0½d. to 1s 1d.	9d. to 1s. 1½d.	8d. to 1s.	8d. to 10¾d.
Almonds, Jordan ... ... „	1s. 9d. to 1s. 10d.	1s. 9d.	1s. 9d.	1s. 3d. to 1s. 8d.
„ soft shell ... ... „	8d.	8d.	8d.	7d.
Currants, new Patras ... ... „	4½d.	4⅝d. to 4¾d.	4¾d. to 5d.	4½d.
Raisins, Muscatels, layers ... ... „	6d. to 6½d.	7d. to 7½d.	6d. to 6½d.	8d. to 8½d.
„ cartoons ... ... „	10d.	9d. to 10d.	9d. to 10d.	9d. to 10d.
„ other kinds... ... ... „	6d. to 8d.	6d. to 7¾d.	6d. to 8d.	3d. to 8½d.
French plums, bottles ... ... „	10d. to 1s. 1d.	10d. to 1s. 1d.	10d. to 1s. 1d.	10d. to 1s. 1d.
Figs, new Eleme, qr.-boxes ... ... „	8d.	6½d. to 7½d.	6½d. to 7d.	6½d.
„ in drums ... ... „	5½d. to 6d	5½d to 6d.	5½d. to 6d.	5½d. to 6d.
Sago, pearl, fine grain ... ... „	3½d. to 3¾d.	4d. to 4½d.	4d. to 4½d.	3½d.
Honey, Colonial ... ... „	1s.	1s.	9d.	...
Barcelona nuts ... ... „	6½d.	6d. to 6½d.	6d. to 6½d.	5½d. to 6d.
Apples, dried American ... ... „	4½d.	7¼d.	6½d.	7d.
Arrowroot, West Indian ... ... „	6d. to 6½d.	7d. to 7½d.	7d. to 9d.	7d. to 10d.
„ East Indian ... ... „	4d. to 9d.	4d. to 9d.	4d. to 9d.	4d.
Maizena ... ... „	...	...	6d. to 7½d.	5¼d. to 5¾d.
Macaroni ... ... „	8d. to 9d.	8d. to 9d.	8d. to 9d.	8d. to 9d.
Vermicelli ... ... „	8d. to 9d.	8d. to 9d.	8d. to 9d.	8d. to 8½d.
Blue ... ... „	10d. to 10½d.	10d. to 10½d.	9d. to 10d.	9½d. to 10d.
Starch ... ... „	4d. to 5¼d.	4d. to 5d.	4d. to 4⅞d.	4¼d. to 4¾d.
Cloves ... ... „	4d.	4¾d.	4¾d.	4¾d.
Mace ... ... „	1s 5d.	1s, 5d. to 1s. 9d.	1s. 5d. to 1s. 9d.	1s. 5d. to 1s. 6d.
Nutmegs ... ... „	1s. 8d. to 2s.	1s. 6d. to 2s.	1s. 6d. to 2s.	1s. 6d. to 2s.
Cinnamon ... ... „	1s. 5d. to 1s. 6d.	1s. 5d. to 1s. 6d.	1s. 5d. to 1s. 6d.	1s. 5d. to 1s. 9d.
Black Pepper, whole ... . „	4½d. to 5½d.	4½d. to 5d.	4½d. to 5d.	4½d. to 5d.
White „ „ ... ... „	7½d. to 8½d.	7½d. to 8½d.	7½d. to 8½d.	7d. to 7½d.
Fish, salted ling ... ... „	5d. to 5½d.	5¼d. to 5½d.	5¼d. to 5½d.	5d.
„ herrings, white ... ... ½ barrel	28s. to 30s.	28s.	26s.	25s.
„ „ „ ... ... ¼ „	17s.	17s.	16s.	16s.
„ salmon, 1-lb. tins ... ... per doz.	17s.	17s. to 17s. 6d.	16s. 6d. to 17s.	16s. to 17s.
„ herrings, red, 2-doz. tins ... „	28s.	32s. 6d. to 33s.	33s. to 34s.	30s. to 31s.
„ lobster, 1-doz. tins ... ... „	7s. 6d.	7s. 6d.	7s.	7s. to 7s. 3d.
„ oysters, 1-doz. tins ... ... „	none	none	11s. to 12s.	10s. to 11s.
„ sardines, halves ... ... „	9s. 9d.	9s. 6d. to 9s. 9d.	9s. to 9s. 6d.	9s. to 9s. 3d.
„ „ quarters ... ... „	6s. 6d.	6s. 6d. to 6s. 9d.	6s. 3d. to 6s. 6d.	6s. to 6s. 3d.
Hops, Kent, 1857 ... ... per lb.	6d. to 1s.	5d. to 1s. 4d.	2d. to 10d.	2d. to 8d.
„ „ 1858 ... ... „	9d. to 1s. 6d.			
„ „ 1859 ... ... „	10d. to 1s. 6d.			
„ „ 1860 ... ... „	8d. to 1s.			
„ „ 1861 ... ... „	1s. 6d. to 2s.	1s. 6d. to 1s. 10d.	1s. to 1s. 4d.	10d. to 1s. 1d.
„ „ 1862 ... . „	2s. 3d. to 2s. 6d.	1s. 9d. to 2s.	1s. 2d. to 1s. 8d.	1s. 2d. to 1s. 8d.
Rice ... ... „	4d. to 5d.	4d. to 5d.	4d. to 5d.	4d. to 5d.
„ Carolina ... ... per ton	£34	none	none	...
„ Patna ... ... „	£24	£25	£18 to £19	£25 to £27
„ „ dressed ... ... „	...	...	£22	...
„ Java „ ... ... „	£32	£25 to £28	£26	£28
Salt, coarse and fine... ... ... „	£37s. 6d. to £5 10s.	£3 10s. to £5 5s.	55s. to 90s.	70s. to £5
Peas, split ... ... „	£17 to £20	£17 to £20	£15 to £19	£15 to £19
Oil, Sperm ... ... per tun	none	none	none	£85
„ Whale (Polar) ... ... „	£33 to £40	£33 to £40	£33 to £40	none
„ Cocoanut ... ... „	£32 to £40	£32 to £40	£32 to £40	none
„ Colza ... ... per gal.	5s. to 5s. 3d.	5s. 3d. to 6s.	5s. 3d. to 5s. 6d.	5s. 9d. to 6s.
„ Linseed ... ... „	4s. 4d. to 5s.	6s. to 6s. 9d.	6s. to 6s. 9d.	5s. to 5s. 9d.
„ Castor (in bulk) ... ... „	5s.	6s. 6d.	6s. 6d.	5s. 6d. to 5s. 9d.
„ Olive (in bulk) ... ... „	6s. 6d.	6s. to 6s. 6d.	6s. to 6s. 6d	6s. to 6s. 6d.
„ „ (in drums) ... ... „	6s. 6d. to 6s. 9d.	6s. 3d. to 6s. 6d.	6s. 3d. to 6s. 6d.	6s. 3d. to 6s. 6d.
„ Chinese (in tins) ... ... „	4s. 2d. to 4s. 6d.	4s. 6d.	4s. 6d. to 4s. 7½d.	5s. 6d.
„ Kerosene (in tins) ... ... „	3s. 10d. to 4s. 3d.	2s. 8d. to 3s. 3d.	2s. to 3s.	3s. to 3s. 6d.
„ Paraphine (in drums) ... ... „	1s. 6d.	1s. 6d.	1s. 6d.	1s. 6d.
Turpentine, English (in drums) ... „	15s.	13s. to 14s.	13s. to 14s.	10s. 6d. to 11s.
Vinegar ... ... „	1s. 6d. to 1s. 10d.	1s. 6d. to 2s. 3d.	1s. 6d. to 2s. 3d.	1s. 9d. to 2s. 3d.
„ quarts ... ... per doz.	10s. to 11s.	10s. to 11s.	10s. to 11s.	10s. to 11s.

PRICES.

AVERAGE Prices of the Leading Commodities in Melbourne during the Year 1863—*continued.*

1863.	March.	June.	September.	December.
GROCERIES, OILMEN'S STORES, ETC.—continued.				
Vinegar, French white wine ... ... per doz.	11s. to 12s.	11s. to 12s.	11s. to 12s.	11s. to 12s.
Blacking, large ... ... „	11s. 9d.	11s. 9d.	11s. 9d.	11s. 9d.
„ small size ... ... „	3s. 9d.	3s. 9d.	3s. 9d.	3s. 9d.
Sauces, half pints ... ... „	12s. 6d. to 13s.	9s. 6d. to 13s.	9s. 6d to 13s.	9s. 6d. to 12s. 6d.
Jams, in jars and tins, 1 lb. ... ... „	10s. to 12s.	12s.	10s. 9d. to 12s.	10s. 6d. to 12s.
„ „ 2 lb. ... ... „	21s. to 22s.	18s. to 22s.	21s. to 22s	...
Pickles, pints ... ... „	7s. 6d. to 9s.	7s. 6d. to 9s.	7s. 6d. to 9s.	7s. to 9s.
Capers, French, half pints ... ... „	8s. 6d.	8s. 6d.	7s. to 8s. 6d.	8s. to 8s. 6d.
Mustards, 1 lb. ... ... „	8s. to 12s.	8s. to 12s.	8s. to 12s.	8s. to 12s.
„ ½ lb. ... ... „	5s. 6d. to 8s.	5s. 6d. to 8s.	5s. 6d. to 8s.	5s. 6d. to 8s.
Salad Oils, pints ... ... „	12s. 6d. to 13s.	12s. 6d. to 18s. 6d.	12s. 6d. to 18s. 6d.	11s. to 12s. 6d.
„ half pints ... ... „	7s. 9d. to 8s. 6d.	7s. 3d. to 7s. 9d	7s. 3d. to 7s. 9d.	6s. to 7s. 6d.
„ pints, French ... ... „	10s. 6d.	10s. 6d.	10s. 6d.	10s. 6d.
Salad Oils, half-pints, French ... „	8s.	8s.	8s.	8s.
„ quarts „ ... „	15s. to 17s.	15s.	15s.	15s.
Green Peas, 1 lb. tins ... ... „	5s. to 6s.	5s. to 6s.	5s. to 6s.	6s. to 8s.
Bottled Fruits ... ... „	10s. to 11s.	12s.	12s. to 13s.	13s. to 13s. 6d.
„ French, in syrup ... „	32s. 6d.	32s. 6d.	...	...
Soda-water Bottles ... ... per gross	20s.	20s.	20s.	20s.
Tar, Stockholm ... ... per barrel	50s.	40s.	40s.	35s.
Pitch, English ... ... „	50s.	50s.	50s.	65s.
Rosin, amber ... ... „	£5 to £5 10s.	£5	£5	36s. to 42s. ℔ cwt.
White Zinc Paint ... ... per cwt.	30s.	30s.	30s.	30s.
White Lead, first quality ... ... „	38s. to 40s.	36s. to 38s.	37s. to 39s.	36s. to 37s.
„ second quality ... ... „	27s. to 31s. 6d.	24s. to 31s.	24s. to 31s.	24s. to 31s.
Refined Red Lead ... . „	28s to 36s.	25s. to 30s.	22s. 6d. to 28s.	22s. 6d. to 28s.
Confectionery, assorted cases... ... per lb.	11d.	11d.	10½d. to 11d.	10½d. to 11d.
„ jujubes ... ... „	11d. to 1s.	11½d. to 1s.	11½d. to 1s.	1s. to 1s. 1d.
„ candied peel ... ... „	1s. 3d.	1s. 0½d. to 1s. 1d.	1s. 0½d to 1s. 1d	1s. 2d.
WINES, SPIRITS, ETC.				
Ale, duty paid ... ... per hhd.	£7 to £10	£7 to £8 10s.	£6 to £8	£5 10s. to £7 15s.
„ „ ... ... per doz.	9s. 6d. to 10s. 6d.	8s. 6d. to 10s. 6d.	8s. 6d. to 10s. 3d.	9s. 6d. to 10s.
Porter „ ... ... „	9s. to 10s. 9d.	9s. to 10s 6d.	9s. to 11s.	8s. 3d. to 10s. 9d.
„ „ ... ... per hhd.	£6 10s. to £7 10s.	£6 10s. to £7 10s.	£6 10s. to £7 10s.	£6 to £7
Spirits (in bond):				
Brandy ... ... per gal.	7s. 6d. to 12s. 6d.	5s. 6d. to 12s. 6d.	5s. 6d. to 11s. 3d.	5s. to 9s. 6d.
Rum, W. India ... ... „	2s. 9d. to 3s. 6d.	3s. to 4s.	2s. 9d. to 3s. 9d.	2s. 9d. to 3s. 6d.
„ Vict. Sugar Co.'s (duty paid) „	12s. 6d. to 14s. 6d.	12s. 6d. to 14s. 6d.	12s. 6d. to 14s. 6d.	12s. 6d. to 14s. 6d.
Whiskey ... ... „	4s. to 4s. 9d.	3s. 6d to 4s. 3d.	3s. 6d. to 4s.	3s. to 4s.
Hollands ... ... per 4-gal. case	10s. to 11s. 3d.	10s to 11s.	9s. 6d. to 11s.	8s. 6d. to 10s. 3d.
Old tom ... ... per gal.	2s. 10d. to 3s.	2s. 10d. to 3s.	2s. 10d. to 3s.	2s. 10d. to 3s.
Spirits of wine, 60 o.p. ... ... „	5s.	5s.	4s. 3d. to 5s.	4s.
Wines (duty paid)—				
Port ... ... per pipe	£30 to £80	£30 to £80	£30 to £80	£35 to £80
„ ... ... per doz.	24s. to 50s.	24s. to 50s.	24s. to 50s.	24s. to 50s.
Sherry ... ... per butt	£34 to £110	£36 to £110	£36 to £110	£36 to £110
„ ... ... per doz.	25s. to 50s.	30s. to 50s.	25s. to 50s.	25s. to 56s.
Claret ... ... „	8s. to 55s.	15s. to 55s.	15s. to 55s.	15s. to 55s.
Champagne ... ... „	24s. to 50s.	20s. to 50s.	20s. to 50s.	20s. to 50s.
Burgundy ... ... „	25s. to 45s.	25s. to 45s.	25s. to 45s.	25s. to 45s.
Victorian ... ... „	14s. to 26s. 6d.	14s. to 26s. 6d.	14s. to 26s. 6d.	14s. to 26s. 6d.
„ ... ... per gal.	3s. to 7s. 6d.	3s. to 7s. 6d.	3s. to 7s. 6d.	3s. to 7s. 6d.
Sydney and Adelaide ... ... „	20s. to 33s.	20s. to 33s.	20s. to 33s.	20s. to 33s.
„ ... ... „	4s. to 7s. 6d.	4s. to 7s. 6d.	4s. to 7s. 6d.	4s. to 7s. 6d.
Maraschina (in bond) ... ... per doz.	32s. 6d. to 35s.	27s. 6d. to 30s.	27s. 6d. to 30s.	27s. 6d. to 30s.
Curaçoa ... ... „	34s. to 35s. 6d.	34s. to 35s.	34s. to 35s.	34s. to 35s.
Syrups, assorted ... ... „	30s. to 36s.	30s. to 36s.	30s. to 36s.	30s. to 36s.
Absynthe ... ... „	40s. to 45s.	35s. to 45s.	40s. to 45s.	35s. to 45s.
Corks, wine, best quality ... ... per gross	4s. 6d. to 6s.	4s. 6d. to 6s.	4s. 6d. to 6s.	4s. 6d. to 6s.
„ „ second quality ... ... „	2s. 6d. to 3s.	2s. 6d. to 3s.	2s. 6d. to 3s.	2s. 6d. to 3s.
„ ginger beer ... ... „	1s. 4d. to 2s.	1s. 4d. to 2s.	1s. 4d. to 2s.	1s. 4d. to 1s. 9d.
„ lemonade and soda-water ... „	1s. 6d.	1s. 6d.	1s. 6d.	1s. 6d.
Capsules for bottling ... ... per 1000	20s.	20s.	20s.	20s.
Sealing wax for bottling ... ... per lb.	3d. to 4d.	3d. to 4d.	3d. to 4d.	3s. 4d.
PAPER, STATIONERY, ETC.				
Paper, printing ... ... per lb.	6½d. to 9½d.	6½d. to 9d.	6½d. to 9d.	7d. to 7½d.
„ writing ... ... „	10½d. to 1s.	10½d. to 1s.	10½d. to 1s.	10½d. to 1s.
„ brown ... ... „	3¼d. to 3½d.	3¼d. to 3½d.	3¼d. to 3½d.	3¼d.
„ grey ... ... „	3½d. to 4½d.	3½d. to 4½d.	3½d. to 4½d.	3¾d. to 3¾d.
„ bags, sugar ... ... „	4¼d. to 4¾d.	4¼d. to 4½d.	4¼d. to 4½d.	4½d. to 4½d.
„ „ tea ... ... „	7d. to 8d.	7d. to 8d.	7d. to 8d.	7d. to 8d.

PRICES.

AVERAGE Prices of the Leading Commodities in Melbourne during the Year 1863—*continued.*

1863.	March.	June.	September.	December.
DRUGS AND CHEMICALS.				
Quicksilver ... ... per lb.	1s. 10½d. to 2s.	1s. 10d. to 2s. 1d.	1s. 10d. to 2s.	2s.
Saltpetre ... ... „	5d.	6d.	5½d.	5½d.
Cream of tartar ... ... „	1s. 6d. to 1s. 6½d.	1s. 6d. to 1s. 6½d.	1s. 6d. to 1s. 6½d.	1s. 5d. to 1s. 7d.
Tartaric acid ... ... „	2s. 3d.	2s. 1d. to 2s. 2d.	2s. 1d. to 2s. 3d.	2s. 2d. to 2s. 3d.
Sulphuric acid ... ... „	4½d. to 5½d.	4d. to 4½d.	4d. to 4½d.	4d. to 4½d.
Acetic acid... ... ... „	4½d.	4½d.	4½d.	4½d to 6d.
Opium, Turkey (duty paid) ... ... „	28s.	28s.	22s. 6d.	24s.
„ Patna ... ...per chest	£240	£240	£260	£245 to £250
Carbonate soda ... ... casks, cwt.	17s. to 17s. 6d.	18s. 6d.	18s. 6d.	18s. 6d.
Soda ash ... ... per ton	£10	£10	£10	£10
Caustic soda ... ... „	£21 to £22	£20 to £21	£18 to £19	£19
Soda crystal ... ... „	£8 10s. to £9	£8 5s. to £8 10s.	£8 10s. to £8 15s.	£9
Flour of sulphur ... ... „	£22	£22 to £23	£20 to £22	£18
CORDAGE, TWINE, ETC.				
Sewing twine ... ... per lb.	1s. 2d. to 1s. 3d.	1s. 2½d. to 1s. 3d.	1s. 2d.	9d. to 1s. 2d.
Calcutta lines ... ... per ton	£45 to £48	£45 to £48	£45 to £48	£44
Shop twine ... ... per lb.	9d. to 1s. 2d.	9d. to 1s. 2d.	9d. to 1s. 2d.	9d. to 1s. 2d.
English three-strand ... ... per ton	£30 to £35	£30 to £35	£30 to £35	£30 to £35
Russian ... ... „	£40	£40	£40	£40
Coir rope ... ... „	£30	£30	£30	£30
Manilla rope (assorted sizes)... ... „	£48 to £50	£47 to £49	£44 to £46	£46 to £47 10s.
Isle of Man ... ... „	£48 to £50	£42	£46 to £47	£46 to £47
Bolt rope and four-strand rope ... „	£48 to £50	£48 to £50	£48 to £50	£48 to £50
Wool lashing ... ... „	£45 to £50	£45 to £50	£45 to £50	£45 to £50
Oakum ... ... „	£30	£30	£30	£30 to £33
Canvas, medium ... ...per yard	1s.	1s.	1s.	1s.
„ other kinds... ... ... „	7d. to 1s. 2d	7d. to 1s. 3d.	7d. to 1s. 1d.	7d. to 1s. 1d.
„ bleached and brown, Nos. 1 to 4 „	11d. to 1s. 2d.	11d. to 1s. 2d.	11d. to 1s. 2d.	11d. to 1s. 2d.
„ „ „ „ Nos. 4 to 7 „	1s.	1s. 1d.	1s. 1d.	1s. 1d.
Sacks, full weights ... ... per doz.	18s. to 18s. 6d.	18s. to 19s.	14s.	17s. 6d. to 18s.
Gunny bags ... ... „	8s.	12s. to 14s.	12s. to 14s.	12s. to 14s.
Woolpacks, 10 lbs, 27 by 54 ... ... each	4s. to 4s. 1½d.	4s. 9d. to 5s. 3d.	4s. 8d. to 5s. 6d.	6s. to 6s. 3d.
FUEL, ETC.				
Coals, N.S.W. ... ... per ton	32s. to 33s.	32s.	29s. to 30s.	28s. to 29s.
„ English ... ... „	32s.	29s. to 30s.	32s.	32s.
Coke, „ ... ... „	£4 5s.	£4	£4	£4
„ Victorian ... ... „	37s. 6d. to 40s.	37s. 6d. to 40s.	37s. 6d. to 40s.	37s. 6d. to 40s.
Firewood ... ... per one-horse load	12s.	12s.	12s.	12s.
METALS.				
Gold, merchant's price, Castlemaine and Bendigo } per oz.	75s. to 76s.	75s. to 76s.	75s. to 76s.	75s. to 76s.
„ „ „ Maryborough „	76s. 6d. to 77s.	76s. 6d. to 77s.	76s. 6d. to 77s.	76s. 6d. to 77s.
„ „ „ Ballarat „	78s. to 79s.	78s. to 80s.	78s. to 80s.	78s. to 80s.
„ bars, standard ... ... „	74s. 9d.	74s. 9d.	74s. 9d.	74s. 9d.
Iron, pig, mixed Nos. and brands ... per ton	75s.	70s. to 75s.	65s. to 70s.	72s. 6d. to 75s.
„ rod and bar, Staffordshire crown ... „	£10	£9 10s.	£9 10s.	£10 to £11
„ angle and T, Staffordshire and Scotch ... ... } „	£13	£13	£13	£13
„ plate, Staffordshire ... ... „	£13	£13	£13	£12 to £14
„ sheet, 8 to 26 gauge ... ... „	£14	£14	£14	£14 to £18
„ shafting, hammered ... ... „	£26	£26	£26	£26
„ „ rolled ... ... „	£13 10s. to £14	£13 10s. to £14	£13 10s. to £14	£13 10s. to £14
„ hoop, assorted ... ... „	£12 to £13	£12 to £13	£12 to £13	£12 to £13
„ corrugated, galvanized tinned, Morewood's ... ... } „	£34 to £36	£34 10s. to £35	£35 to £36	£34 10s. to £35 10s.
„ other kinds ... ... „	£27 10s. to £33	£29 to £34	£28 to £35	£26 to £33 10s.
Zinc, rolled, Nos. 8, 9, and 10 ... „	£30 to £31	£30 to £31	£31 to £33 10s.	£30
Lead, pig ... ... „	£24	£24	£24	£24
„ sheet ... ... „	£26	£29 to £30	£28	£26 10s. to £27
„ pipe ... ... „	£27 to £28	£27	£27	£27
„ shot ... ... „	£32	£30	£30	£30
Tin, plates, Morewood's ... ... „	£39	£37	£36	£36 to £38
„ other sorts ... ... „	£28 to £34	£28 to £33	£28 to £35 10s.	£28 to £34
Fencing wire, black ... ... „	£15 15s. to £16	£14 to £14 10s.	£14	£13 10s. to £17
„ galvanized, Nos. 1 to 6 ... „	£18 to £20	£18 to £20	£18	£18 to £20 10s.

PRICES.

AVERAGE Prices of the Leading Commodities in Melbourne during the Year 1863—*continued.*

1863.		March.	June.	September.	December.
IRONMONGERY, ETC.					
Shovels, long-handled, American	... per doz.	65s. to 70s.	70s. to 75s.	...	...
„ short ditto, ditto	... „	40s.	40s.	36s. to 38s.	35s.
„ Ames's	... „	70s.	70s.	70s.	70s. to 75s.
„ other sorts ...	... „	42s. 6d. to 50s.	40s. to 48s.	40s. to 43s.	35s. to 43s. 6d.
Axes, American, handled ...	... „	65s. to 72s.	65s. to 72s.	62s. 6d. to 64s.	62s. 6d. to 65s.
Axe handles	... „	8s. to 12s.	8s. to 12s.	7s. to. 9s.	7s. to 9s.
Camp ovens	... per ton	£14	£14	£14	£14
Nails, American, cut ...	... per keg	18s. to 22s.	22s. to 28s.	20s.	18s.
Clout nails	... per cwt.	68s.	68s.	68s.	68s.
Painted tubs	... per nest	14s 6d.	14s. 6d.	13s. 6d.	12s. 6d.
Three-hooped pails	... per doz.	10s. to 11s.	10s. to 11s.	10s. to 11s.	9s.
Wired brooms	... „	14s. to 15s.	13s. to 14s.	9s to 13s.	9s. to 12s.
Picks, various	... „	30s. to 60s.	30s. to 72s.	30s. to 52s.	42s. to 60s.
BUILDING MATERIALS.					
American lumber, tongued and grooved, inch	per 1000 feet	£9 10s. to £9 15s.	£11 to £11 7s. 6d.	£9 to £9 2s. 6d.	£9 to £9 5s.
„ hard pine, tongued and grooved, inch	„	£12 10s.	£12 10s.	£12 10s.	£12 10s.
„ laths, 4 feet, sawn	... per 1000	24s.	24s.	24s.	20s.
„ „ 4 ft. 6 in. ...	... „	31s. to 34s.	29s. to 30s.	29s. to 30s.	24s.
Cedar, in logs	per 100 feet	31s. to 33s.	28s. 6d. to 38s. 6d.	28s. 6d. to 38s. 6d.	28s. 6d. to 38s. 6d.
Baltic deals, red, 11 + 3 ...	... per foot	6d.	$6\frac{7}{10}$d. to $6\frac{5}{8}$d.	6d.	6d.
„ „ 9 + 3 ...	... „	$4\frac{1}{2}$d. to $4\frac{3}{4}$d.	5d.	$4\frac{3}{4}$d.	$4\frac{3}{4}$d.
„ white 11 + 3 ...	... „	6d.	6d. to $6\frac{1}{2}$d.	$4\frac{3}{4}$d.	$4\frac{3}{4}$d.
„ „ 9 + 3 ...	... „	$4\frac{1}{2}$d.	$4\frac{1}{2}$d.	$3\frac{5}{8}$d.	$3\frac{5}{8}$d.
Battens, red, 7 + $2\frac{1}{2}$ ...	per run. foot	$3\frac{1}{8}$d. to $3\frac{1}{4}$d.	$3\frac{1}{8}$d.	3d. to $3\frac{1}{8}$d.	3d. to $3\frac{1}{8}$d.
Pine, New Zealand	per 100 feet	20s. to 35s.	20s. to 35s.	20s. to 35s.	20s. to 35s.
Memel logs	per cube foot	2s. 6d.	...	...	...
Baltic logs	... „	...	4s. 10d.	4s 10d.	4s. 10d.
Baltic flooring, 6 + $1\frac{1}{8}$ ...	per 100 feet	13s. 6d. to 13s. 9d.	13s. 9d. to 14s.	13s.	13s.
Shingles, V.D.L.	... per 1000	13s. to 14s.	13s. to 14s.	13s. to 14s.	13s. to 14s.
Posts and rails, V.D.L. ...	... per 100	50s. to 55s.	50s. to 55s.	50s. to 55s.	50s. 6d. to 55s.
Palings, Circular Head, 5 ft. ...	... „	12s. 6d. to 13s. 6d.	12s. 6d. to 13s. 6d.	12s. 6d. to 13s. 6d.	12s. 6d. to 13s. 6d.
„ „ 6 ft. ...	... „	18s. to 20s.	18s. to 20s.	18s. to 20s.	18s. to 20s.
„ Hobart Town, 5 ft. ...	... „	8s.	8s.	8s.	8s.
„ „ 6 ft. ...	... „	14s. to 15s.	14s. to 15s	14s. to 15s.	14s. to 15s.
Bricks, Colonial	... per 1000	65s. to 70s.	65s. to 70s.	65s. to 70s.	65s. to 70s.
„ fire...	... „	£5	£5	£5	£8
Lime, Geelong	per bushel	1s. 8d.	1s. 8d.	1s. 8d.	1s. 8d.
„ Heads	„	1s. 1d.	1s. 1d.	1s. 1d.	1s. 1d.
„ slack	„	10d.	10d.	10d.	10d.
Cement, Roman	per barrel	10s. 6d. to 12s.	10s. 6d. to 12s.	10s. 6d. to 12s.	10s. 6d. to 12s.
„ Portland	„	15s. to 16s.	22s. 6d. to 25s.	21s. to 23s.	16s. to 16s. 6d.
Plaster of Paris	„	25s. to 30s.	25s. to 30s.	5s. 9d. to 17s.	17s. to 18s.
Slates, duchess	... per 1000	£18	£21 to £22 5s.	£21 to £22 5s.	£16 to £17
„ countess	... „	£14	£15 to £15 15s.	£15 to £15 15s.	£12 10s. to £13
„ viscountess	... „	£11	£12 10s. to £13 5s.	£12 10s. to £13 5s.	£10 to £10 10s.
„ ladies	... „	£6 7s. 6d.	£6 to £7	£6 to £7	£5 10s. to £6 10s.

WILLIAM HENRY ARCHER,
Registrar-General.

AVERAGE PRICES IN MELBOURNE.—DECENNIAL RETURN.

Articles.	1854.	1855.	1856.	1857.	1858.	1859.	1860.	1861.	1862.	1863.
AGRICULTURAL PRODUCE.										
Wheat ... ... per bushel	12s. 6d. to 16s.	14s. to 23s.	8s. 6d. to 10s. 6d.	6s. 3d. to 10s.	6s. to 8s. 6d.	8s. to 12s.	7s. 9d. to 9s. 6d.	5s. 6d. to 7s. 6d.	4s. 10d. to 6s. 3d.	4s. 9d. to 6s. 8d.
Barley ... ... „	7s. 3d. to 10s. 6d.	6s. to 10s.	8s. 6d. to 10s. 6d.	5s. 9d. to 11s.	4s. 9d. to 8s.	4s. to 6s.	4s. 9d. to 5s. 6d.	5s. 9d. to 6s. 9d.	4s. 6d. to 6s. 6d.	4s. 3d. to 6s.
Oats ... ... „	10s. 6d. to 16s.	7s. to 10s.	4s. 9d. to 6s.	7s. 6d. to 13s.	6s. 6d. to 7s. 9d.	4s. 6d. to 6s. 6d.	4s. to 4s. 6d.	4s. to 4s. 2d.	4s. 6d. to 7s. 6d.	4s. 3d. to 6s. 3d.
Maize ... ... „	9s. to 14s.	8s. to 11s.	4s. 3d. to 4s. 6d.	5s. 9d. to 12s.	6s. 6d. to 9s. 6d.	3s. 9d. to 6s. 6d.	3s. 9d. to 4s.	4s. 6d. to 6s. 3d.	5s. to 6s. 4d.	4s. 9d. to 5s. 10d.
Bran ... ... „	4s. to 8s.	2s. 6d. to 4s. 3d.	1s. 6d. to 2s.	2s. to 2s. 9d.	2s. 3d.	1s. 10d. to 2s. 1d.	1s. 6d. to 2s.	1s. 2d. to 1s. 5d.	1s. 3d. to 1s. 8d.	1s. 4d. to 1s. 7d.
Hay ... ... per ton	£14 to £48	£14 to £16	£8 to £11	£9 to £25	£7 7s. to £8 10s.	£6 10s. to £8 10s.	£7 to £8 10s.	£6 10s. to £8	£5 to £12 10s.	£5 to £8 10s.
Flour, first quality ... „	£33 to £35	£37 to £50	£24 to £33	£16 to £26	£14 10s. to £20	£18 10s. to £28 10s.	£18 10s. to £19	£14 to £18 10s.	£12 10s. to £15	£10 10s. to £15 10s.
„ second „ ... „	£31 to £33	£34 to £48	£20 to £30	£15 to £25	£13 to £19	£17 to £27	£17 10s. to £18 10s.	£13 10s. to £17 10s.	£11 10s. to £13 10s.	£11 to £13
Bread ... ... per 4 lb. loaf	1s. 6d. to 1s. 9d.	1s. 6d. to 2s.	1s. to 1s. 6d.	10d. to 1s.	10d. to 11d.	10d. to 1s. 2d.	9d. to 1s.	7½d. to 10d.	6d. to 8d.	5½d. to 8d.
GRAZING PRODUCE.										
Horses, draught ... ... each	£80 to £150	£60 to £120	£50 to £100	£30 to £75	£30 to £75	£25 to £70	£20 to £65	£25 to £65	£20 to £65	£15 to £60
„ saddle ... ... „	£25 to £65	£20 to £55	£20 to £50	£25 to £50	£15 to £40	£15 to £40	£10 to £40	£10 to £40	£5 to £40	£8 to £30
Cattle, fat ... ... „	£12 to £15	22s. 6d. per 100 lbs.	23s. to 27s. 6d. per 100 lbs.	20s. to 32s. 6d. per 100 lbs.	25s. to 28s. per 100 lbs.	24s. to 35s. per 100 lbs.	£8 10s. to £9 10s.	£6 to £7 15s.	£3 to £10	£3 to £10
„ Milch cows ... „	£12 to £16	£12 to £14	£12 to £15 10s.	£14 to £18	£12 to £14 10s.	£10 to £12	£9 to £10	£6 10s. to £8	£3 10s. to £8	£3 to £7
Sheep, fat ... ... „	16s. to 25s.	15s. to 22s.	18s. to 22s.	17s. to 22s. 6d.	14s. to 14s. 6d.	18s. to 20s.	16s. 6d. to 18s.	15s. to 17s.	13s. 6d. to 19s.	9s. 6d. to 17s. 6d.
Lambs „ ... ... „	15s. to 17s. 6d.	10s. to 12s. 6d.	10s. 6d. to 13s.	11s. 6d. to 12s. 6d.	11s. 6d. to 14s.	15s. to 17s.	9s. 6d. to 15s.	12s. 6d. to 14s.	6s. to 13s. 6d.	5s. to 13s.
Butchers' Meat, Beef ... per lb.	7d. to 9d.	7d. to 9d.	7d. to 8d.	7d. to 9d.	7d. to 10d.	7d. to 10d.	4½d. to 6d.	3½d. to 4½d.	3d. to 6d.	4d. to 7d.
„ Mutton ... „	7d. to 10d.	7d. to 9d.	7d. to 8d.	7d.	6d. to 7d.	6d. to 9d.	4d. to 5½d.	3½d.	3d. to 5d.	3d. to 6d.
„ Veal ... „	9d. to 1s. 4d.	10d. to 1s.	9d. to 1s.	10d.	9d. to 10d.	10d. to 11d.	9½d. to 10d.	7½d. to 8½d.	4d. to 9d.	7d. to 8d.
„ Pork ... „	1s. to 1s. 8d.	1s. 3d. to 1s. 6d.	1s. 2d. to 1s. 3d.	1s.	10d. to 1s.	9d. to 10d.	10½d. to 11d.	8½d. to 9½d.	7d. to 9d.	8d. to 10d.
„ Lamb per quarter	6s.	4s. to 6s.	4s. 6d. to 6s.	4s. 6d. to 5s. 6d.	3s. 6d. to 4s. 6d.	4s. to 5s.	4s. to 4s. 6d.	3s. 9d. to 4s.	3s. 9d. to 4s. 6d.	3s. 6d. to 4s. 6d.
DAIRY PRODUCE.										
Butter, Colonial, retail, ... per lb	3s. 9d. to 5s. 6d.	5s. to 5s. 6d.	3s. to 3s. 6d.	2s. 6d. to 3s.	2s. 6d. to 3s.	2s. 7d. to 2s. 10d.	1s. 6d. to 2s. 6d.	11d. to 1s. 6d.	1s. to 2s. 3d.	11d. to 2s. 6d.
„ imported salt, wholesale „	1s. 7d. to 1s. 10d.	1s. 3d. to 2s.	1s. to 1s. 7d.	11d. to 1s. 2d.	1s. to 1s. 9d.	1s. to 1s. 9d.	9½d. to 1s. 1d.	7d. to 1s.	7d. to 1s. 6d.	5½d. to 1s. 3½d.
Cheese, Colonial, retail ... „	None	1s. 8d. to 1s. 9d.	1s. 9d. to 2s.	...	9d. to 1s.	10d. to 1s.	10d. to 1s.	10d.	1s. 6d. to 1s. 9d.	6d. to 8d.
„ imported, wholesale „	11d. to 1s.	1s. 8d. to 2s. 2d.	1s. 4d. to 1s. 5d.	11d. to 1s.	10d. to 1s. 5d.	1s. 1d. to 1s. 3d.	11d. to 1s. 1d.	1s. to 1s. 2d.	10d. to 1s. 10d.	9d. to 1s. 2d.
Milk ... ... per quart	1s. 6d. to 2s. 6d.	1s. 4d. to 2s.	1s. to 1s. 4d.	1s.	1s.	10d. to 1s.	10d. to 1s.	6d. to 10d.	6d. to 8d.	6d. to 10d.
FARMYARD PRODUCE.										
Geese ... ... per couple	40s. to 60s.	32s. to 55s.	30s. to 35s.	20s. to 30s.	22s. to 28s.	20s. to 22s.	16s. to 21s.	13s. to 17s.	7s. to 12s.	7s. to 14s.
Ducks ... ... „	20s. to 24s.	20s. to 24s.	13s. to 18s.	8s. 6d. to 13s.	9s. to 11s. 6d.	9s. 6d. to 11s.	9s. to 10s.	5s. to 9s.	4s. to 6s.	5s. to 8s.
Fowls ... ... „	18s. to 20s.	12s. to 20s.	12s. to 12s. 6d.	7s. to 11s.	9s. to 10s.	7s. to 9s.	6s. 6d. to 8s. 6d.	5s. to 7s. 6d.	4s. to 6s.	5s. to 7s.
Rabbits... ... ... „	...	...	6s. to 10s.	5s. to 8s. 6d.	7s. 6d. to 8s.	7s. to 8s.	5s. to 6s. 6d.	4s. 9d. to 6s.	2s. to 6s.	3s. to 6s.
Pigeons ... ... „	...	...	3s. 9d. to 5s.	4s. to 5s.	2s. 6d. to 3s. 6d.	2s. 6d. to 3s.	2s. to 2s. 6d.	2s.	1s. 6d. to 2s. 6d.	2s. to 2s. 6d.
Turkeys ... ... each	20s. to 40s.	18s. to 40s.	20s. to 45s.	15s. to 30s.	15s. to 23s.	12s. 6d. to 25s.	9s. to 16s.	8s. to 13s.	7s. to 20s.	8s. to 16s.
Sucking pigs ... ... „	...	...	...	...	...	15s. to 18s.	10s. to 15s.	8s. to 9s.	4s. 6d. to 12s.	10s. to 15s.
Bacon ... ... per lb.	1s. to 1s. 1d.	1s. to 1s. 5d.	1s. to 1s. 2d.	11d. to 1s.	10d. to 1s. 1d.	10d. to 1s. 3d.	9½d. to 11d.	9½d. to 11d.	9d. to 1s. 3d.	11d. to 1s. 4d.
Ham ... ... „	1s. to 1s. 2d.	1s. 1d. to 1s. 6d.	1s. 1d. to 1s. 5d.	1s. to 1s. 2d.	11d. to 1s. 3d.	11d. to 1s. 3d.	1s.	11d. to 1s. 1d.	7½d. to 1s. 4d.	11d. to 1s. 5d.
Eggs ... ... per doz.	4s. to 8s.	3s. to 8s.	3s. to 4s. 6d.	2s. 9d. to 4s.	2s. to 3s. 9d.	2s. 6d. to 3s. 6d.	1s. 6d. to 2s. 6d.	1s. 3d. to 3s.	1s. 2d. to 2s. 9d.	1s. 3d. to 3s.

GARDEN PRODUCE.										
Potatoes, wholesale ... per ton	£23 to £31	£18 to £24	£6 10s. to £7 10s.	£10 10s. to £21	£11 to 12 10s.	£5 to £14	£5 to £13 10s.	£4 10s. to £6	£2 10s. to £8 10s.	£4 to £6
„ retail ... ... per lb.	5d. to 6d.	3½d. to 4d.	1d. to 3d.	2d. to 4d.	2d. to 3d.	1d. to 4d.	1d. to 3½d.	1d. to 2d.	½d. to 2d.	1d. to 2d.
Onions, dried ... ... per cwt.	£5 10s. to £10	£1 to £2 10s.	15s. to 25s.	11s. to 17s.	19s. to 50s.	8s. to 25s.	12s. 6d. to 35s.	8s. to 20s.	12s. to 40s.	10s. to 25s.
Carrots ... per doz. bunches	5s. to 9s.	4s. to 5s.	1s. 9d. to 5s.	2s. 3d. to 3s. 6d.	£1 10s. to £3	1s. 9d.	1s. 6d. to 2s.	9d. to 1s.	8d. to 1s. 6d.	8d. to 1s. 9d.
Turnips ... „	4s. to 7s.	3s. 6d. to 5s.	1s. to 3s. 6d.	2s. to 4s.	2s. 6d. to 5s.	1s. 9d. to 5s. 6d.	2s.	10d. to 2s. 6d.	1s. to 2s. 6d.	9d. to 2s. 6d.
Radishes ... „	5s. to 7s.	2s. to 4s.	1s. to 1s. 6d.	1s. to 1s. 6d.	10d. to 1s. 6d.	9d. to 1s. 3d.	7d. to 10d.	6d. to 9d.	6d. to 1s.	4d. to 6d.
Cabbages ... ... per doz.	12s. to 40s.	5s. to 12s.	2s. to 6s.	6s. 6d. to 10s.	5s. to 20s.	6s. to 14s.	5s. 5d. to 6s.	2s. to 4s. 6d.	1s. to 8s.	4d. to 5d.
Cauliflowers ... ... „	12s. to 40s.	8s. to 12s.	7s. to 7s. 6d.	8s. 6d. to 10s.	16s.	7s. to 20s.	5s. 6d. to 12s.	2s. 6d. to 5s.	1s. 6d. to 12s.	1s. 6d. to 8s.
Lettuces ... ... „	4s. 6d. to 6s.	3s. to 3s. 6d.	1s. to 3s.	1s. 9d. to 2s. 9d.	1s. to 2s. 6d.	1s. 2d. to 1s. 3d.	8d. to 1s.	8d. to 1s.	6d. to 2s.	3d. to 1s. 6d.
MISCELLANEOUS ARTICLES.										
Tea (duty paid) ... ... per chest	£4 5s. to £6 10s.	£4 to £7	£4 to £7	£4 to £9 10s.	£6 5s. to £10	£6 to £11	£7 5s. to £11 10s.	£6 to £11 10s.	£4 to £11	£4 10s. to £11 10s.
Coffee (in bond) ... ... per lb.	7d. to 9d.	7½d. to 11d.	9d. to 11½d.	9d. to 1s.	10d. to 1s.	10½d. to 1s. 1d.	1s. to 1s. 2d.	1s. 1d. to 1s. 3d.	9½d. to 1s.	10d. to 1s. 1d.
Sugar, coarse (duty paid) ... per ton	£24 to £30	£28 to £34	£32 to £36	£34 to £45	£33 to £40	£31 to £40	£28 to £36	£23 to £36	£32 to £45	£25 to £40
„ refined ... ... per cwt.	£31 to £55	£33 to £45	£35 to £50	£45 to £65	£55 to £65	£50 to £60	£50 to £55	£34 to £48	£45 to £50	£45 to £55
Rice ... ... per lb.	4½d. to 5d.	3½d. to 4½d.	2d. to 4d.	2½d. to 4d.	3d. to 5d.	3d. to 4½d.	2½d. to 4d.	3d. to 4d.	3d. to 4d.	4d. to 5d.
Tobacco (in bond) ... „	2s 2d. to 2s. 3d.	1s. 10d. to 2s.	1s. 6d. to 1s. 11d.	1s. 4d. to 1s. 6d.	1s. 3d. to 1s. 4d.	1s. 4d. to 2s. 2d.	2s. to 2s. 3d.	1s. 7d. to 3s.	2s. to 3s.	2s. to 6s. 6d.
Soap, imported ... ... per ton	£25 to £32	£30 to £38	£32 10s. to £38	£16 to £28	£25 to £27 10s.	£31 to £36	£33 to £37	£3 10s. to £33	£20 to £28	£20 to £21
„ Colonial ... ... per cwt.	36s. to 43s.	43s. to 50s.	41s. to 46s.	41s. to 43.	36s. to 40s.	36s. to 42s.	36s. to 38s.	33s. to 36s.	28s. to 37s.	28s. to 32s.
Candles, tallow ... ... per lb.	7d. to 10d.	7d. to 10d.	7d.	7d.	7d.	7d.	6d. to 7d.	6d. to 7d.	8d.	7d. to 8d,
„ sperm ... ... „	1s. 7d. to 1s. 10d.	1s. 8d. to 3s.	1s. 4d. to 1s. 10d.	1s. 5d. to 2s. 2d.	1s. 4d. to 2s. 9d.	1s. 1d. to 2s.	1s. 4d. to 1s. 6d.	1s. 3d. to 1s. 5d.	1s. 3d. to 2s. 6d.	8d. to 1s. 1d.
Salt ... ... per ton	£5 to £8	£5 to £5 10s.	£3 18s. to £5 5s.	£2 to £3 10s.	£2 15s. to £4 10s.	£3 15s. to £9	£3 5s. to £3 12s.	£4 5s. to £5	£3 10s. to £5	£3 10s. to £5 5s.
Coals ... ... „	£4 to £6	£2 5s. to £4	£2 5s. to £3	£1 18s. to £2 14s.	£1 18s. to £2 8s.	£1 18s. to £2 10s.	£2 to £2 5s.	£2 to £3 10s.	35s. to 40s.	29s. to 33s.
Firewood ... ... „	37s. 6d. to 50s.	30s. to 37s. 6d.	25s. to 30s.	25s. to 30s.	20s. to 25s.	17s. 6d. to 20s.	15s. to 17s. 6d.	15s. to 17s. 6d.	15s. to 18s.	12s.
WINES, SPIRITS, ETC.										
Ale (duty paid) ... ... per hhd.	£8 12s. to £11	£10 to £12 10s.	£9 10s. to £10 10s.	£9 5s. to £10 5s.	£8 14s. to £9 10s.	£8 10s. to £9	£7 to £8 10s.	£7 15s. to £8 12s.	£5 15s. to £10	£5 10s. to £8 10s.
„ „ ... ...per dozen	11s. 6d. to 14s. 3d.	10s. 6d. to 11s. 3d.	10s. 6d. to 12s. 6d.	11s. to 14s.	11s. to 12s.	10s. to 11s.	9s. to 10s. 6d.	9s. 3d. to 10s.	7s. 9d. to 10s. 6d.	8s. 6d. to 10s. 6d.
Porter „ ... ... per hhd.	£5 15s. to £6 15s.	£5 15s. to £8	£7 7s. to £8 10s.	£6 5s. to £6 10s.	£6 15s. to £8 15s.	£5 10s. to £7 15s.	£7 to £7 10s.	£7 5s. to £8	£5 10s. to £7 10s.	£6 to £7 10s.
„ „ ... ...per dozen	12s. to 15s.	10s 6d. to 12s.	11s. 6d. to 13s. 6d.	12s. to 13s. 6d.	9s. to 11s. 6d.	9s. 3d. to 10s. 6d.	9s. 6d. to 10s.	9s. 6d. to 10s.	9s. 9d. to 11s.	8s. 3d. to 11s.
Brandy (in bond) ...per gallon	10s. 3d. to 12s. 6d	10s. to 14s.	13s. 9d. to 15s.	13s. to 20s.	13s. 6d. to 16s.	8s. 6d. to 10s. 3d.	9s. to 10s.	10s. to 11s. 3d.	7s. 6d. to 12s	5s. to 12s. 6d.
Rum „ ... ... „	4s. 9d. to 6s. 3d.	4s. 6d. to 5s.	5s. to 5s. 3d.	4s. 6d. to 6s. 3d.	4s. to 4s. 9d.	3s. 3d. to 4s.	3s. 3d. to 3s. 9d.	3s. 6d. to 4s.	3s. to 4s.	2s. 9d. to 4s.
Whiskey „ ... ...„	4s. to 7s.	6s. to 7s.	5s. 6d. to 8s.	4s. 6d. to 6s.	4s. to 4s. 9d.	3s. 9d. to 4s. 9d.	4s. to 4s. 3d.	4s. 3d. to 4s. 9d.	4s. 3d. to 5s.	3s. to 4s. 9d.
Hollands „ ... ...„	3s. to 4s.	3s. 9d. to 5s. 6d.	4s. 9d. to 5s. 6d.	4s. 3d. to 5s. 6d.	4s. 3d. to 4s. 6d.	3s. 9d. to 4s. 2d.	3s. 6d. to 3s. 9d.	3s. to 4s. 3d.	3s. to 4s.	3s. to 4s.
Port Wine (duty paid) ... per pipe	£52 to £80	£48 to £75	£60 to £75	£60 to £80	£55 to £70	£53 to £80	£48 to £100	£40 to £95	£35 to £100	£30 to £80
„ „ ...per dozen	20s. to 40s.	20s. to 38s.	25s. to 42s.	22s. to 42s.	26s. to 45s.	25s. to 42s.	22s. to 45s.	20s. to 45s.	20s. to 42s.	24s. to 50s.
Sherry „ ... per butt	£45 to £100	£50 to £125	£60 to £100	£55 to £95	£60 to £120	£55 to £85	£40 to £110	£40 to £110	£34 to £120	£34 to £110
„ „ ...per dozen	20s. to 40s.	22s. to 40s.	22s. to 40s.	18s. to 40s.	16s. 6d. to 38s.	20s. to 45s.	21s. to 42s.	18s. to 40s.	14s. to 52s.	25s. to 50s.
Claret „ ... ... „	20s. to 30s.	17s. 6d. to 30s.	20s. to 28s.	21s. to 30s.	21s. to 30s.	25s. to 33s.	25s. to 38s.	20s. to 40s.	15s. to 55s.	8s. to 55s.
Champagne „ ... ... „	25s. to 50s.	25s. to 45s.	28s. to 45s.	25s. to 35s.	35s. to 55s.	30s. to 55s.	30s. to 45s.	18s. to 45s.	24s. to 50s.	20s. to 50s.

WILLIAM HENRY ARCHER,
Registrar-General.

PRICE OF GOLD.

PRICE of Gold per ounce in the various Mining Districts, in the Month of December, 1863.

Mining Districts.	From.	To.
	£ s. d.	£ s. d.
Ballarat District	3 13 9	4 1 0
Beechworth District	3 8 0	4 0 0
Sandhurst District	3 14 9	4 1 0
Maryborough District	3 15 0	3 19 6
Castlemaine District	3 13 0	3 19 0
Ararat District	3 14 0	3 18 6
Highest and Lowest Prices	3 8 0	4 1 0

R. BROUGH SMYTH,
Secretary for Mines.

IMPORTATION OF LIVE STOCK OVERLAND.

RETURN of the Registration of Live Stock Imported into the Colony of Victoria during the Year 1863.

From Whence.	Description of Live Stock.		
	Cattle.	Sheep.	Horses.
New South Wales	86,965	190,530	1,961
South Australia	766	35,267	...
Total	87,731	225,797	1,961

WILLIAM HENRY ARCHER,
Registrar-General.

IMPORTS AND EXPORTS THE PRODUCE OF BRITISH OR FOREIGN COUNTRIES.

RETURN of the Value of Imports to and Exports from the Colony during the Year ended 31st December, 1863, distinguishing the Produce or Manufacture of Victoria, the United Kingdom, other British Possessions, and Foreign States.

IMPORTS.				EXPORTS.				
Articles the Produce or Manufacture of—			Total.	Articles the Produce or Manufacture of—				Total.
The United Kingdom.	Other British Possessions.	Foreign States.		Victoria.	The United Kingdom.	Other British Possessions.	Foreign States.	
£	£	£	£	£	£	£	£	£
7,861,287	2,279,521	3,977,919	14,118,727	9,598,228	2,388,912	796,647	782,509	13,566,296

HENRY J. LEPLASTRIER,
For the Inspector-General of Customs.

JAS. G. FRANCIS,
Commissioner of Trade and Customs.

IMPORTS AND EXPORTS, THE PRODUCE OF BRITISH OR FOREIGN COUNTRIES.—DECENNIAL RETURN.

Year.	IMPORTS.				EXPORTS.				
	Articles the Produce or Manufacture of—			Total.	Articles the Produce or Manufacture of—				Total.
	The United Kingdom.	British Possessions.	Foreign States.		The United Kingdom.	Victoria.	Other British Possessions.	Foreign States.	
	£	£	£	£	£	£	£	£	£
1854	9,985,185	3,789,855	3,884,011	17,659,051	1,261,761	10,039,514	27,002	446,927	11,775,204
1855	...	...	...	12,007,939	...	...	...	...	13,493,338
1856	...	...	...	14,962,269	...	...	...	...	15,489,760
1857	...	...	...	17,256,209	...	...	...	...	15,079,512
1858	8,148,547	3,645,327	3,314,375	15,108,249	1,063,023	12,237,086	286,795	402,305	13,989,209
1859	10,263,468	3,242,325	2,117,098	15,622,891	1,705,531	11,282,319	353,473	526,536	13,867,859
1860	9,024,567	2,987,513	3,081,650	15,093,730	944,089	11,061,076	579,014	378,525	12,962,704
1861	7,390,403	3,121,047	3,021,002	13,532,452	1,698,214	10,596,368	868,830	665,194	13,828,606
1862	7,603,167	2,896,963	2,987,657	13,487,787	1,630,743	9,800,655	918,651	689,373	13,039,422
1863	7,861,287	2,279,521	3,977,919	14,118,727	2,388,912	9,598,228	796,647	782,509	13,566,296

WILLIAM HENRY ARCHER, Registrar-General.

IMPORTS AND EXPORTS FROM AND TO DIFFERENT COUNTRIES.

RETURN of the Value of the Imports and Exports of the Colony of Victoria, from and to each Country, in the Year ending 31st December, 1863.

Countries.	Imports therefrom.	Exports thereto.
	£	£
UNITED KINGDOM	8,861,159	6,222,242
BRITISH POSSESSIONS, VIZ.:		
New South Wales	1,087,011	854,198
New Zealand	221,522	2,215,435
Queensland	706	30,324
South Australia	334,618	344,758
Tasmania	298,817	349,072
Western Australia	5	5,319
Akyab	...	42
Bimliapatam	16,450	...
Bombay	40	574,418
Calcutta	213,528	409,238
Cape Town	210	...
Cape of Good Hope	5,310	12
Ceylon	208,917	2,044,909
Hong Kong	241,775	282,447
Madras	14,222	46,183
Mauritius	456,114	124,035
Puget Sound	18,585	...
Quebec	9,280	...
Singapore	14,163	11,415
St. John's, N.B.	2,540	...
Vancouver's Island	3,500	...
FOREIGN STATES, VIZ.:		
Anjer Point	...	20
Amsterdam	650	...
Batavia	73,466	17,931
Bordeaux	77,040	...
Bremen	15,098	...
Callao	...	1,184
Canton	3,140	...
Charente	154,185	...
FOREIGN STATES—*continued.*		
Coquimbo	600	...
Foo Chow Foo	236,741	...
Gefle	13,156	...
Gottenburg	31,575	...
Guam	...	25,172
Hamburg	117,024	...
Holmsund	5,000	...
Hasum	4,000	...
Ilo Ilo	47,895	...
Lo	3,320	...
Macao	12,418	...
Malaga	8,732	...
Manila	111,470	102
Marseilles	1,350	320
Oporto	33,365	...
Pondicherry	...	2,501
Rotterdam	234,247	...
Soderham	25,841	...
Sourabaya	10,051	...
St. Malo	115	...
Suez	87,423	1,534
Timor	...	2,551
Valparaiso	3,881	...
Whampoa	7,250	...
UNITED STATES, VIZ.:		
Baker's Island	...	779
Boston	249,232	...
New York	508,427	...
San Francisco	33,563	155
Total	14,118,727	13,566,296

HENRY J. LEPLASTRIER,
For the Inspector-General of Customs.

JAS. G. FRANCIS,
Commissioner of Trade and Customs.

IMPORTS AND EXPORTS FROM AND TO DIFFERENT COUNTRIES.—DECENNIAL RETURN.

Year.	Imports from—						Exports to—					
	All Countries.	The United Kingdom.	The Australian Colonies and New Zealand.	Other British Possessions.	The United States.	Other Foreign States.	All Countries.	The United Kingdom.	The Australian Colonies and New Zealand.	Other British Possessions.	The United States.	Other Foreign States.
	£	£	£	£	£	£	£	£	£	£	£	£
1854	17,659,051	10,942,375	...	4,467,549	1,027,598	1,221,529	11,775,204	10,276,213	...	1,372,107	50,933	75,951
1855	12,007,939	5,617,149	...	4,621,554	738,704	1,030,532	13,493,338	11,359,145	...	2,087,349	28,865	17,979
1856	14,962,269	7,691,995	...	5,218,000	1,180,496	871,778	15,489,760	12,825,254	...	2,501,057	7,004	156,445
1857	17,256,209	10,122,201	...	5,601,841	784,643	747,524	15,079,512	11,483,781	...	2,862,932	20,082	712,717
1858	15,108,249	8,325,736	...	4,821,113	830,695	1,130,435	13,989,209	10,157,353	...	2,499,428	23,668	1,308,760
1859	15,622,891	9,176,528	2,806,641	1,400,769	789,180	1,449,773	13,867,859	10,542,849	1,423,855	1,334,831	16,176	550,148
1860	15,093,730	9,564,093	2,405,597	1,078,945	984,104	1,060,991	12,962,704	9,346,619	1,754,751	1,466,350	141	394,843
1861	13,532,452	7,640,454	2,575,247	1,274,904	791,784	1,250,063	13,828,606	8,295,656	2,416,134	2,925,952	53,686	137,178
1862	13,487,787	7,525,958	2,503,649	1,363,927	612,598	1,478,655	13,039,422	7,449,730	3,012,418	2,421,486	135	155,653
1863	14,118,727	8,861,159	1,942,679	1,204,634	791,222	1,319,033	13,566,296	6,222,242	3,799,106	3,492,699	934	51,315

NOTE.—Until 1859 the Imports from and Exports to the other Australian Colonies and New Zealand were not kept separate from those from and to "Other British Possessions."

WILLIAM HENRY ARCHER,
Registrar-General.

IMPORTS.

GENERAL IMPORTS into the Colony of Victoria during the year ended 31st December, 1863.

Articles and Countries whence Imported.	Quantities. Imported. In British Vessels.	In Foreign Vessels.	Total.	Entered for Home Consumption.	Total Value.
					£
AGRICULTURAL IMPLEMENTS:					
United Kingdom ...	825 pkgs. ...	... ...	825 pkgs. ...	... ...	11,947
New South Wales ...	5 „ ...	... ...	5 „ ...	... ...	85
South Australia ...	11 „ ...	... ...	11 „ ...	... ...	245
Tasmania	1 „ ...	... ...	1 „ ...	... ...	15
Boston	... ...	19 pkgs. ...	19 „ ...	... ...	423
New York	... ...	35 „ ...	35 „ ...	... ...	697
	842 pkgs. ...	54 pkgs. ...	896 pkgs. ...	... ...	13,412
ALKALI (SODA):	Tons cwt.		Tons cwt.		
United Kingdom ...	931 0	... ...	931 0	... ...	14,458
Tasmania	0 3	... ...	0 3	... ...	3
	931 3	... ...	931 3	... ...	14,461
APPAREL AND SLOPS:					
United Kingdom ...	8,089 pkgs. ...	1 pkg. ...	8,090 pkgs. ...	... ...	324,809
New South Wales ...	349 „ ...	... ...	349 „ ...	... ...	10,973
New Zealand ...	16 „ ...	... ...	16 „ ...	... ...	346
South Australia ...	33 „ ...	... ...	33 „ ...	... ...	642
Tasmania	81 „ ...	... ...	81 „ ...	... ...	2,020
Boston	... ...	1 „ ...	1 „ ...	... ...	3
Bremen	... ...	1 „ ...	1 „ ...	... ...	10
Calcutta	2 „ ...	... ...	2 „ ...	... ...	22
Cape of Good Hope ...	1 „ ...	... ...	1 „ ...	... ...	30
Ceylon	16 „ ...	... ...	16 „ ...	... ...	282
Hamburgh ...	... ...	13 „ ...	13 „ ...	... ...	760
Hong Kong ...	117 „ ...	130 „ ...	247 „ ...	... ...	4,464
Suez	10 „ ...	... ...	10 „ ...	... ...	99
	8,714 pkgs. ...	146 pkgs. ...	8,860 pkgs. ...	... ...	344,460
ARMS & AMMUNITION, viz.:—					
ACCOUTREMENTS:					
Ceylon	1 pkg. ...	... ...	1 pkg. ...	... ...	30
AMMUNITION:					
United Kingdom ...	10,747 pkgs. ...	11 pkgs. ...	10,758 pkgs. ...	... ...	12,364
New South Wales ...	1 „ ...	... ...	1 „ ...	... ...	2
	10,748 pkgs. ...	11 pkgs. ...	10,759 pkgs. ...	... ...	12,366
ARMS:					
Ceylon	1 pkg. ...	... ...	1 pkg. ...	... ...	6
CAPS:					
United Kingdom ...	6 pkgs. ...	... ...	6 pkgs. ...	... ...	136
FIREARMS:					
United Kingdom ...	65 pkgs. ...	2 pkgs. ...	67 pkgs. ...	... ...	3,119
New South Wales ...	7 „ ...	... ...	7 „ ...	... ...	208
New Zealand ...	4 „ ...	... ...	4 „ ...	... ...	35
Bordeaux ...	... ...	1 „ ...	1 „ ...	... ...	10
Hamburgh ...	... ...	2 „ ...	2 „ ...	... ...	12
Suez	3 „ ...	... ...	3 „ ...	... ...	80
	79 pkgs. ...	5 pkgs. ...	84 pkgs. ...	... ...	3,464
FIREWORKS:					
United Kingdom ...	5 pkgs. ...	... ...	5 pkgs. ...	... ...	78
New South Wales ...	20 „ ...	... ...	20 „ ...	... ...	30
Hong Kong ...	334 „ ...	422 pkgs. ...	756 „ ...	... ...	5,195
Macao	... ...	30 „ ...	30 „ ...	... ...	210
	359 pkgs. ...	452 pkgs. ...	811 pkgs. ...	... ...	5,513
FUSE:					
United Kingdom ...	256 pkgs. ...	... ...	256 pkgs. ...	... ...	2,702
New York	... ...	4 pkgs. ...	4 „ ...	... ...	60
	256 pkgs. ...	4 pkgs. ...	260 pkgs. ...	... ...	2,762
POWDER:					
United Kingdom ...	507,571 lbs. ...	2,160 lbs. ...	529,171 lbs. ...	... ...	17,251
Tasmania ...	95 „ ...	... ...	95 „ ...	... ...	20
	507,666 lbs. ...	2,160 lbs. ...	529,266 lbs. ...	... ...	17,271

IMPORTS,

GENERAL IMPORTS into the Colony of Victoria during the Year ended 31st December, 1863—*continued.*

Articles and Countries whence Imported.	Quantities. Imported: In British Vessels.	Imported: In Foreign Vessels.	Imported: Total.	Entered for Home Consumption.	Total Value.
ARMS AND AMMUNITION—*continued.*					
SHOT:					
United Kingdom ...	Tons cwt. 125 9	... ...	Tons cwt. 125 9	... ...	4,061
New South Wales ...	5 0	... ...	5 0	... ...	150
New Zealand ...	0 3	... ...	0 3	... ...	20
	130 12	... ...	130 12	... ...	4,231
ARROWROOT:					
United Kingdom ...	31,721 lbs. ...	... ...	31,721 lbs. ...	... ...	1,349
New South Wales ...	4,004 „ ...	... ...	4,004 „ ...	... ...	88
New Zealand ...	448 „ ...	... ...	448 „ ...	... ...	6
Batavia	6,667 „ ...	... ...	6,667 „ ...	... ...	153
Ceylon	1,120 „ ...	... ...	1,120 „ ...	... ...	40
Hong Kong ...	... ...	2,130 lbs. ...	2,130 „ ...	... ...	42
	43,960 lbs. ...	2,130 lbs. ...	46,090 „ ...	... ...	1,678
ARSENIC:					
United Kingdom ...	Tons cwt. 9 18	... ...	Tons cwt. 9 18	... ...	125
ASPHALTE:					
United Kingdom ...	Tons cwt. 15 15	... ...	Tons cwt. 15 15	... ...	126
BAGS AND SACKS:					
United Kingdom ...	3,198 pkgs. ...	37 pkgs. ...	3,235 pkgs. ...	... ...	63,233
New South Wales ...	209 „ ...	... ...	209 „ ...	... ...	3,146
New Zealand ...	97 „ ...	... ...	97 „ ...	... ...	308
South Australia ...	320 „ ...	... ...	320 „ ...	... ...	1,044
Tasmania	21 „ ...	... ...	21 „ ...	... ...	266
Bremen	... ...	37 „ ...	37 „ ...	... ...	2
Calcutta	271 „ ...	235 „ ...	506 „ ...	... ...	5,925
Hong Kong ...	... ...	20 „ ...	20 „ ...	... ...	49
Ilo Ilo	... ...	160 „ ...	160 „ ...	... ...	595
Manila	105 „ ...	130 „ ...	235 „ ...	... ...	885
Mauritius	28 „ ...	... ...	28 „ ...	... ...	30
Rotterdam ...	... ...	66 „ ...	66 „ ...	... ...	55
Singapore	... ...	2 „ ...	2 „ ...	... ...	10
	4,249 pkgs. ...	687 pkgs. ...	4,936 „ ...	... ...	75,548
BARK:					
United Kingdom ...	Tons cwt. 18 12	... ...	Tons cwt. 18 12	... ...	495
New South Wales ...	55 4	... ...	55 4	... ...	394
New Zealand ...	22 5	... ...	22 5	... ...	138
	96 1	... ...	96 1	... ...	1,027
BEER (BOTTLED): *					
United Kingdom ...	833,893 gals. ...	45,977 gals. ...	879,870 gals. ...	... ...	221,185
New Zealand ...	850 „ ...	... ...	850 „ ...	... ...	100
South Australia ...	1,181 „ ...	... ...	1,181 „ ...	... ...	623
Tasmania	94 „ ...	... ...	94 „ ...	... ...	35
Calcutta	... ...	10 „ ...	10 „ ...	... ...	2
Rotterdam ...	... ...	30 „ ...	30 „ ...	... ...	
	836,018 gals. ...	46,017 gals. ...	882,035 gals. ...	... ...	
BEER *(Warehoused)*:					
United Kingdom ...	5,294 cks., 378 brls., 20,468 cases, 2,608 gals.	300 casks, 675 cases	5,594 cks., 21,143 cases, 2,608 gals.	... ...	42,168
South Australia ...	20 casks ...	... ...	20 casks ...	... ...	40
United Kingdom ...	... ...	... ...	... ...	121,296 gals. ...	
New Zealand ...	... ...	... ...	... ...	112 „	
South Australia ...	... ...	... ...	... ...	159 „	
				121,567 gals.	
	5,314 cks., 378 brls., 20,468 cases, 2,608 gals.	300 casks, 675 cases	5,614 cks., 378 brls., 21,143 cases, 2,608 gals.	... ...	264,153

* DUTY.—Rate, 6d. per gallon, imposed 8th December, 1854, by 18 Vict. No. 9. Amount received, £25,060 11s. 8d.

IMPORTS.

GENERAL IMPORTS into the Colony of Victoria during the Year ended 31st December, 1863—*continued.*

Articles and Countries whence Imported.	Quantities. Imported: In British Vessels.	Imported: In Foreign Vessels.	Imported: Total.	Entered for Home Consumption.	Total Value.
BEER—*continued.*					
DRAUGHT:*					£
United Kingdom ...	656,492 gals. ...	12,134 gals. ...	668,626 gals. ...	... ...	94,701
New South Wales ...	9,442 „ ...	... ...	9,442 „ ...	... ...	2,218
New Zealand ...	4,000 „ ...	... ...	4,000 „ ...	... ...	700
South Australia ...	8,429 „ ...	... ...	8,429 „ ...	... ...	2,338
Tasmania	7,493 „ ...	... ...	7,493 „ ...	... ...	1,235
Hamburg ...	... ...	450 „ ...	450 „ ...	... ...	57
	685,856 gals. ...	12,584 gals. ...	698,440 gals. ...		
BEER (*Warehoused*):					
United Kingdom ...	13,656 hhds., 477 ½-hhds., 607 brls., 41 kldkns., 233 ½-brls., 450 cks., 3,400 gals.	519 hhds. ...	14,175 hhds., 477 ½-hhds., 607 brls., 41 kldkns., 233 ½-brls., 450 casks, 3,400 gals.	... ...	106,804
Hamburg	... ...	3 „ ...	3 hhds. ...	... ...	21
United Kingdom ...	... ...	... ...	... ...	446,709 gals.	
Hamburg	... ...	... ...	... ...	150 „	
				446,859 gals.	
	13,656 hhds., 477 ½-hhds., 607 brls., 41 kldkns., 233 ½-brls., 450 cks., 3,400 gals.	522 hhds. ...	14,178 hhds., 477 ½-hhds., 607 brls., 41 kldkns., 233 ½-brls., 450 cks., 3,400 gals.	... ...	208,074
BISCUIT:	Tons. cwt.	Tons. cwt.	Tons. cwt.		
United Kingdom ...	14 19	... ...	14 19	... ...	327
New Zealand ...	0 16	... ...	0 16	... ...	15
South Australia ...	0 2	... ...	0 2	... ...	16
Ceylon	1 10	... ...	1 10	... ...	60
Hamburg	... ...	0 1	0 1	... ...	2
Hong Kong ...	5 1	7 16	12 17	... ...	530
Mauritius	0 4	... ...	0 4	... ...	1
	22 12	7 17	30 9	... ...	951
BOATS:					
United Kingdom ...	12 No. ...	... ...	12 No. ...	... ...	440
New South Wales ...	8 „ ...	... ...	8 „ ...	... ...	236
Tasmania	1 „ ...	... ...	1 „ ...	... ...	10
	21 No. ...	... ...	21 No. ...	... ...	686
BONES:					
Hong Kong ...	... ...	1 cwt.	1 cwt.	... ...	3
BOOKS:					
United States ...	1,962 pkgs. ...	... ...	1,962 pkgs. ...	... ...	84,394
New South Wales ...	46 „ ...	... ...	46 „ ...	... ...	961
New Zealand ...	1 „ ...	... ...	1 „ ...	... ...	15
South Australia ...	4 „ ...	... ...	4 „ ...	... ...	406
Tasmania	6 „ ...	... ...	6 „ ...	... ...	70
Boston	... ...	21 pkgs. ...	21 „ ...	... ...	316
Ceylon	809 „ ...	... ...	809 „ ...	... ...	18,939
Charente	... ...	2 „ ...	2 „ ...	... ...	10
Foo-chow-foo ...	... ...	2 „ ...	2 „ ...	... ...	50
Hamburgh... ...	... ...	19 „ ...	19 „ ...	... ...	360
Hong Kong ...	... ...	6 „ ...	6 „ ...	... ...	84
Marseilles	1 „ ...	... ...	1 „ ...	... ...	10
New York	... ...	98 „ ...	98 „ ...	... ...	1,779
Suez	129 „ ...	... ...	129 „ ...	... ...	1,025
	2,958 pkgs. ...	148 pkgs. ...	3,106 pkgs. ...	... ...	108,419

* DUTY.—Rate, 6d. per gallon; imposed 8th December, 1854, by 18 Vict. No. 9. Amount received, £28,197 15s. 9d.

IMPORTS.

GENERAL IMPORTS into the Colony of Victoria during the Year ended 31st December, 1863—*continued.*

Articles and Countries whence Imported.	Quantities. Imported: In British Vessels.	Imported: In Foreign Vessels.	Imported: Total.	Entered for Home Consumption.	Total Value.
BOOTS AND SHOES:					£
United Kingdom	27,978 pkgs.	...	27,978 pkgs.	...	560,964
New South Wales	359 „	...	359 „	...	5,056
New Zealand	24 „	...	24 „	...	447
South Australia	65 „	...	65 „	...	1,452
Tasmania	33 „	...	33 „	...	794
Bordeaux	...	2 pkgs.	2 „	...	60
Boston	...	3,186 „	3,186 „	...	35,752
Ceylon	4 „	...	4 „	...	143
Hamburg	...	26 „	26 „	...	723
Hong Kong	120 „	382 „	502 „	...	4,109
New York	...	926 „	929 „	...	9,161
Rotterdam	...	1 „	1 „	...	50
Suez	4 „	...	4 „	...	65
	28,587 pkgs.	4,523 pkgs.	33,110 pkgs.	...	618,776
BRAN:					
New South Wales	13,886 bush.	...	13,886 bush.	...	857
South Australia	371,492 „	...	371,492 „	...	25,749
Tasmania	17,549 „	...	17,549 „	...	1,358
	402,927 bush.	...	402,927 bush.	...	27,964
BRASSWARE:					
United Kingdom	77 pkgs.	1 pkg.	78 pkgs.	...	3,802
New South Wales	2 „	...	2 „	...	30
Hong Kong	...	1 „	1 „	...	18
	79 pkgs.	2 pkgs.	81 pkgs.	...	3,850
BRICKS:					
Tasmania	250 No.	...	250 No.	...	3
Rotterdam	...	18,000 No.	18,000 „	...	110
Singapore	5,510 „	...	5,510 „	...	20
	5,760 No.	18,000 No.	23,760 No.	...	133
BATH:					
United Kingdom	1,543 pkgs.	...	1,543 pkgs.	...	612
Tasmania	24 No.	...	24 No.	...	2
	1,543 pkgs. and 24 No.	...	1,543 pkgs. and 24 No.	...	614
FIRE:					
United States	29,300 No.	...	29,300 No.	...	170
Hamburg	...	122,240 No.	122,240 „	...	601
Rotterdam	...	25,000 „	25,000 „	...	132
	29,300 No.	147,240 No.	176,540 No.	...	903
BRUSHWARE:					
United Kingdom	814 pkgs.	...	814 pkgs.	...	21,151
New South Wales	13 „	...	13 „	...	473
New Zealand	5 „	...	5 „	...	75
Boston	...	166 pkgs.	166 „	...	4,187
Ceylon	1 „	...	1 „	...	42
Charente	...	20 „	20 „	...	12
Hamburg	...	11 „	11 „	...	377
Hong Kong	40 „	30 „	70 „	...	263
New York	...	1,325 „	1,325 „	...	3,984
Rotterdam	...	13 „	13 „	...	300
Suez	4 „	...	4 „	...	143
	877 pkgs.	1,565 pkgs.	2,442 pkgs.	...	31,007
BUILDING MATERIALS:					
United Kingdom	...	...	...	...	2,992
New South Wales	...	...	...	...	25
Tasmania	...	...	...	...	870
Boston	...	...	...	...	15,625
Hong Kong	...	...	...	...	183
New York	...	...	...	...	5,080
					24,775

IMPORTS.

GENERAL IMPORTS into the Colony of Victoria during the Year ended 31st December, 1863—*continued.*

Articles and Countries whence Imported.	Quantities. Imported: In British Vessels.	Imported: In Foreign Vessels.	Imported: Total.	Entered for Home Consumption.	Total Value.
BUTTER:	Tons cwt.	Tons cwt.	Tons cwt.		£
United Kingdom ...	1,130 6	... ...	1,130 6	... ...	139,519
New South Wales ...	72 15	... ...	72 15	... ...	9,456
New Zealand ...	12 10	... ...	12 10	... ...	1,799
South Australia ...	39 11	... ...	39 11	... ...	5,471
Tasmania	55 2	... ...	55 2	... ...	8,538
Bordeaux	... ...	0 14	0 14	... ...	100
Hamburg	... ...	9 5	9 5	... ...	1,180
New York	... ...	0 2	0 2	... ...	7
Rotterdam... ...	... ...	6 12	6 12	... ...	700
	1,310 4	16 13	1,326 17	... ...	166,770
CABBAGE-TREE:					
New South Wales ...	22 pkgs. ...	... ...	22 pkgs. ...	... ...	105
CANDLES:	Tons cwt. qrs. lbs.	Tons cwt.	Tons cwt. qrs. lbs.		
United Kingdom ...	1,552 15 2 11	0 3	1,552 18 2 11	... ...	161,721
Tasmania	0 7 2 16	... ...	0 7 2 16	... ...	37
Bordeaux	... ...	0 18	0 18 0 0	... ...	90
Hamburg	... ...	166 5	166 5 0 0	... ...	17,092
Hong Kong ...	0 1 0 0	0 11	0 12 0 0	... ...	66
Rotterdam... ...	... ...	587 8	587 8 0 0	... ...	60,405
	1,553 4 0 27	755 5	2,308 9 0 27	... ...	239,411
CANVAS:					
United Kingdom ...	358 pkgs. ...	... ...	358 pkgs. ...	... ...	15,496
South Australia ...	1 „ ...	... ...	1 „ ...	... ...	30
Hamburg	... ...	2 pkgs. ...	2 „ ...	... ...	42
	359 pkgs. ...	2 pkgs. ...	361 pkgs. ...	... ...	15,568
CARPETING:					
United Kingdom ...	167 pkgs. ...	... ...	167 pkgs. ...	... ...	8,014
New South Wales ...	5 „ ...	... ...	5 „ ...	... ...	214
	172 pkgs. ...		172 pkgs. ...	... ...	8,228
CARRIAGES, CARTS, ETC.:					
United Kingdom ...	360 pkgs. ...	1 pkgs. ...	361 pkgs. ...	... ...	5,341
New South Wales ...	5 „ ...	... ...	5 „ ...	... ...	205
South Australia ...	3 „ ...	... ...	3 „ ...	... ...	120
Tasmania	9 „ ...	... ...	9 „ ...	... ...	275
Boston	... ...	984 „ ...	984 „ ...	... ...	17,993
Hamburg	... ...	23 „ ...	23 „ ...	... ...	80
New York	... ...	1,692 „ ...	1,692 „ ...	... ...	25,634
	377 pks. ...	2,700 pkgs. ...	3,077 „ ...	... ...	49,648
CARRIAGE,CART, MATERIAL:					
United Kingdom ...	... ...	... ...	... ...	... ...	13,259
New South Wales ...	... ...	... ...	... ...	... ...	860
South Australia ...	... ...	... ...	... ...	... ...	114
Tasmania	... ...	... ...	... ...	... ...	87
Boston	... ...	... ...	... ...	... ...	2,620
Hamburg	... ...	... ...	... ...	... ...	95
New York	... ...	... ...	... ...	... ...	3,388
	... ...	... ...	... ...	... ...	20,423
CASKS, EMPTY:					
United Kingdom ...	103 No. ...	... ...	103 No. ...	... ...	127
New South Wales ...	26 „ ...	... ...	26 „ ...	... ...	30
New Zealand ...	347 „ ...	... ...	347 „ ...	... ...	315
South Australia ...	51 „ ...	... ...	51 „ ...	... ...	25
Tasmania	470 „ ...	... ...	470 „ ...	... ...	215
Batavia	... ...	1 No.	1 „ ...	... ...	1
	997 No. ...	1 No.	998 No. ...	... ...	713

IMPORTS.

GENERAL IMPORTS into the Colony of Victoria during the Year ended 31st December, 1863—*continued.*

Articles and Countries whence Imported.	Quantities. Imported: In British Vessels.	Imported: In Foreign Vessels.	Imported: Total.	Entered for Home Consumption.	Total Value.
CEMENT:	Tons cwt.	Tons cwt.	Tons cwt.		£
United Kingdom ...	1,563 9	63 0	1,629 9	... ...	10,954
New South Wales ...	55 5	... ...	55 5	... ...	338
Bordeaux	... ...	40 0	40 0	... ...	300
Boston	... ...	32 10	32 10	... ...	285
Hamburg	... ...	90 0	90 0	... ...	480
New York	... ...	65 0	65 0	... ...	500
	1,618 14	290 10	1,909 4	... ...	12,857
CHAFF:	Tons cwt.		Tons cwt.		
New South Wales ...	11 11	... ...	11 11	... ...	116
CHEESE:	Tons cwt. qrs.	Tons cwt.	Tons cwt. qrs.		
United Kingdom ...	605 12 2	... ...	605 12 2	... ...	72,096
New South Wales ...	6 10 0	... ...	6 10 0	... ...	765
South Australia ...	4 19 0	... ...	4 19 0	... ...	515
Tasmania	1 17 0	... ...	1 17 0	... ...	270
Bordeaux	... ...	0 11	0 11 0	... ...	70
Hamburg	... ...	0 12	0 12 0	... ...	50
Rotterdam	... ...	28 0	28 0 0	... ...	2,700
	618 18 2	29 3	648 1 2	... ...	76,466
CHICORY:*					
United Kingdom ...	163,564 lbs. ...	... ...	163,594 lbs. ...	... ...	2,787
CHICORY *(Warehoused)*:					
United Kingdom ...	1,739 cases ...	... ...	1,739 cases ...	... ...	7,161
United Kingdom ...	... ...	... ...	... ...	200,480	
Hamburg	... ...	... ...	... ...	2,852	
				203,332	
	1,739 cases ...	... ...	1,739 cases ...	... ...	9,948
CHINAWARE:					
United Kingdom ...	351 pkgs. ...	7 pkgs. ...	358 pkgs. ...	... ...	5,566
New South Wales ...	1 „ ...	... ...	1 „ ...	... ...	10
Hamburg	... ...	7 „ ...	7 „ ...	... ...	215
Hong Kong ...	40 „ ...	4 „ ...	44 „ ...	... ...	445
	392 pkgs. ...	18 pkgs. ...	410 pkgs. ...	... ...	6,236
CIDER AND PERRY:†					
United Kingdom ...	3,119 gals. ...	530 gals. ...	3,649 gals. ...	... ...	1,254
Tasmania	28 „ ...	... ...	28 „ ...	... ...	6
	3,147 gals. ...	530 gals. ...	3,677 gals.		
CIDER AND PERRY „ *(Warehoused)*.					
United Kingdom ...	221 cases, 2 hhds.	... ...	221 cases, 2 hhds.	... ...	586
United Kingdom ...	... ...	... ...	... ...	510 gals.	
	221 cases, 2 hhds.	... ...	221 cases, 2 hhds.	... ...	1,846
COAL:	Tons cwt.	Tons cwt.	Tons cwt.		
United Kingdom ...	810 9	32 0	842 9	... ...	2,442
New South Wales ...	110,190 0	... ...	110,190 0	... ...	169,229
South Australia ...	12 0	... ...	12 0	... ...	24
Tasmania	319 6	... ...	319 6	... ...	421
Rotterdam	... ...	70 0	70 0	... ...	140
	111,331 15	102 0	111,433 15	... ...	172,256
COCOA AND CHOCOLATE.					
United Kingdom ...	127,761 lbs. ...	... ...	127,761 lbs. ...	... ...	6,836
Bordeaux	1,690 „ ...	4,368 lbs. ...	6,058 „ ...	... ...	812
Hamburg	... ...	162 „ ...	162 „ ...	... ...	7
New York	... ...	56 „ ...	56 „ ...	... ...	3
Singapore	56 „ ...	... ...	56 „ ...	... ...	13
	129,507 lbs. ...	4,586 lbs. ...	134,093 lbs. ...	... ...	7,671

* DUTY.—Rate, 2d. per lb.; imposed 8th December, 1854, by 18 Vict. No. 9. Amount received, £3,057 9s. 4d.
† DUTY.—Rate, 6d. per gal.; imposed 8th December, 1854, by 18 Vict. No. 9. Amount received, £104 13s. 10d.

IMPORTS.

GENERAL IMPORTS into the Colony of Victoria during the Year ended 31st December, 1863—*continued.*

Articles and Countries whence Imported.	Quantities. Imported: In British Vessels.	Imported: In Foreign Vessels.	Imported: Total.	Entered for Home Consumption.	Total Valu
COFFEE:*					£
United Kingdom ...	1,699 lbs. ...	... ...	1,699 lbs. ...	... ...	98
New South Wales ...	15,579 „ ...	... ...	15,579 „ ...	... ...	660
New Zealand ...	26 „ ...	... ...	26 „ ...	... ...	2
South Australia ...	5,769 „ ...	... ...	5,769 „ ...	... ...	300
Tasmania	2,875 „ ...	... ...	2,875 „ ...	... ...	118
Batavia	8,050 „ ...	1,120 lbs. ...	9,170 „ ...	... ...	316
Cape of Good Hope ...	30 „ ...	... ...	30 „ ...	... ...	1
Ceylon	32,935 „ ...	... ...	32,935 „ ...	... ...	1,628
Hamburgh	... ...	56 „ ...	56 „ ...	... ...	3
Sourabaya	8,084 „ ...	... ...	8,084 „ ...	... ...	281
	75,047 lbs. ...	1,176 lbs. ...	76,223 lbs. ...	... ...	
COFFEE *(Warehoused)*:					
United Kingdom ...	6 bags, 3 tcs. ...	... ...	... ...	... ...	209
Tasmania	191 bags, 23 tcs....	... ...	... ...	... ...	1,493
Batavia	421 bags ...	... ...	... ...	... ...	2,800
Bimliapatam ...	396 bags, 116 cases	... ...	... ...	... ...	3,500
Calcutta	170 bags ...	... ...	... ...	... ...	830
Ceylon	1,679 bags, 1,066 casks, 764 brls., 86 tcs.	... ...	... ...	... ...	48,165
United Kingdom ...	... ...	... ...	... ...	10,401 lbs.	
New South Wales ...	... ...	... ...	... ...	9,828 „	
New Zealand ...	... ...	... ...	... ...	4,813 „	
Tasmania	... ...	... ...	... ...	428 „	
Batavia	... ...	... ...	... ...	8,120 „	
Bimliapatam ...	... ...	... ...	... ...	77,522 „	
Ceylon	... ...	... ...	... ...	698,216 „	
Manila	... ...	... ...	... ...	60,347 „	
Mauritius	... ...	... ...	... ...	36,949 „	
Samarang	... ...	... ...	... ...	39,565 „	
Singapore	... ...	... ...	... ...	33 „	
				946,222 lbs.	
	112 tcs., 1066 casks, 764 brls, 116 cases, 2863 bags	... ...	112 tcs., 1066 casks, 764 brls., 116 cases, 2863 bags	... ...	60,404
COKE AND FUEL:	Tons cwt.		Tons cwt.		
United Kingdom ...	278 14	... ...	278 14	... ...	1,384
New South Wales ...	291 10	... ...	291 10	... ...	2,044
New Zealand ...	22 0	... ...	22 0	... ...	5
South Australia ...	50 0	... ...	50 0	... ...	250
	642 4	... ...	642 4	... ...	3,683
CONFECTIONERY:					
United Kingdom ...	2,627 pkgs. ...	30 pkgs. ...	2,657 pkgs. ...	... ...	18,115
New Zealand ...	13 „ ...	... ...	13 „ ...	... ...	140
South Australia ...	28 „ ...	... ...	28 „ ...	... ...	238
Tasmania	2 „ ...	... ...	2 „ ...	... ...	15
Calcutta	1 „ ...	... ...	1 „ ...	... ...	10
Ceylon	2 „ ...	... ...	2 „ ...	... ...	20
Hamburg	... ...	3 „ ...	3 „ ...	... ...	30
Hong Kong ...	30 „ ...	... ...	30 „ ...	... ...	60
Mauritius	... ...	1 „ ...	1 „ ...	... ...	10
	2,703 pkgs. ...	34 pkgs. ...	2,737 pkgs. ...	... ...	18,638
COPPER:	Tons cwt.		Tons cwt.		
United Kingdom ...	26 5	... ...	26 5	... ...	3,568
New Zealand ...	0 4	... ...	0 4	... ...	20
South Australia ...	6 8	... ...	6 8	... ...	640
Tasmania	0 7	... ...	0 7	... ...	70
	33 4	... ...	33 4	... ...	4,298
COPPERWARE:					
United Kingdom ...	46 pkgs. ...	... ...	46 pkgs. ...	... ...	918
South Australia ...	1 „ ...	... ...	1 „ ...	... ...	5
New York	... ...	4 pkgs. ...	4 „ ...	... ...	47
	47 pkgs. ...	4 pkgs. ...	51 pkgs. ...	... ...	974

* DUTY.—Rate, 2d. per lb., imposed 8th December, 1854, by 18 Vict. No. 9. Amount received, £8,520 7s. 6d.

IMPORTS.

GENERAL IMPORTS into the Colony of Victoria during the Year ended 31st December, 1863—*continued.*

Articles and Countries whence Imported.	Quantities. Imported: In British Vessels.	Imported: In Foreign Vessels.	Imported: Total.	Entered for Home Consumption.	Total Value.
CORDAGE:	Tons cwt.	Tons cwt.	Tons cwt.		£
United Kingdom ...	579 0	... ...	579 0	... ...	30,384
New South Wales ...	0 9	... ...	0 9	... ...	24
South Australia ...	3 19	... ...	3 19	... ...	148
Tasmania	1 10	... ...	1 10	... ...	95
Calcutta	100 1	... ...	100 1	... ...	4,851
Ceylon	10 13	... ...	10 13	... ...	472
Charente	... ...	0 1	0 1	... ...	25
Hamburg	... ...	4 0	4 0	... ...	240
Manila	325 2	179 9	504 11	... ...	24,375
Mauritius	... ...	3 18	3 18	... ...	175
Singapore	... ...	8 0	8 0	... ...	350
	1,020 14	195 8	1,216 2	... ...	61,139
CORKS:					
United Kingdom ...	1,048 pkgs. ...	33 pkgs. ...	1,081 pkgs. ...	... ...	11,866
New Zealand ...	2 „ ...	... ...	2 „ ...	... ...	5
South Australia ...	1 „ ...	... ...	1 „ ...	... ...	9
Bordeaux	3 „ ...	158 „ ...	161 „ ...	... ...	780
Charente	... ...	1 „ ...	8 „ ...	... ...	4
	1,054 pkgs. ...	192 pkgs. ...	1,246 pkgs. ...	... ...	12,664
COTTONS:					
United Kingdom ...	1,097 pkgs. ...	... ...	1,097 pkgs. ...	... ...	69,745
New South Wales ...	9 „ ...	... ...	9 „ ...	... ...	90
New Zealand ...	4 „ ...	... ...	4 „ ...	... ...	45
South Australia ...	30 „ ...	... ...	30 „ ...	... ...	1,575
Tasmania	19 „ ...	... ...	19 „ ...	... ...	1,124
Ceylon	2 „ ...	... ...	2 „ ...	... ...	41
Hong Kong ...	19 „ ...	... ...	19 „ ...	... ...	290
New York ...	... ...	1 pkg. ...	1 „ ...	... ...	30
	1,180 pkgs. ...	1 pkg. ...	1,181 pkgs. ...	... ...	72,940
COTTON WASTE:					
United Kingdom ...	207 pkgs. ...	... ...	207 pkgs. ...	... ...	4,729
South Australia ...	6 „ ...	... ...	6 „ ...	... ...	72
	213 pkgs. ...	... ...	213 pkgs. ...	... ...	4,801
COTTON WICK:					
United Kingdom ...	50 pkgs. ...	... ...	50 pkgs. ...	... ...	1,858
New South Wales ...	2 „ ...	... ...	2 „ ...	... ...	37
New Zealand ...	4 „ ...	... ...	4 „ ...	... ...	45
South Australia ...	1 „ ...	... ...	1 „ ...	... ...	35
Tasmania	5 „ ...	... ...	5 „ ...	... ...	130
Ceylon	1 „ ...	... ...	1 „ ...	... ...	50
Hong Kong ...	13 „ ...	22 pkgs. ...	35 „ ...	... ...	189
	76 pkgs. ...	22 pkgs. ...	98 pkgs. ...	... ...	2,344
CURIOSITIES:					
New South Wales ...	8 pkgs. ...	... ...	8 pkgs. ...	... ...	10
New Zealand ...	1 „ ...	... ...	1 „ ...	... ...	10
Foo Chow Foo ...	... ...	3 pkgs. ...	3 „ ...	... ...	50
New York ...	... ...	1 „ ...	1 „ ...	... ...	10
	9 pkgs. ...	4 pkgs. ...	13 pkgs. ...	... ...	80
CUTLERY:					
United Kingdom ...	416 pkgs. ...	2 pkgs. ...	418 pkgs. ...	... ...	22,882
New South Wales ...	2 „ ...	... ...	2 „ ...	... ...	66
South Australia ...	2 „ ...	... ...	2 „ ...	... ...	40
Boston	1 „ ...	... ...	1 „ ...	... ...	50
Ceylon	1 „ ...	... ...	1 „ ...	... ...	175
Hamburg	... ...	1 „ ...	1 „ ...	... ...	70
Hong Kong ...	30 „ ...	3 „ ...	33 „ ...	... ...	476
Rotterdam	... ...	2 „ ...	2 „ ...	... ...	40
Suez	6 „ ...	... ...	6 „ ...	... ...	1,000
	458 pkgs. ...	8 pkgs. ...	466 pkgs. ...	... ...	4,3992

IMPORTS.

GENERAL IMPORTS into the Colony of Victoria during the Year ended 31st December, 1863—*continued.*

Articles and Countries whence Imported.	Quantities. Imported: In British Vessels.	Imported: In Foreign Vessels.	Imported: Total.	Entered for Home Consumption.	Total Value.
					£
DRAPERY:					
United Kingdon ...	45,203 pkgs. ...	119 pkgs. ...	45,322 pkgs. ...	... ...	2,592,762
New South Wales ...	576 „ ...	... ...	576 „ ...	... ...	29,891
New Zealand ...	40 „ ...	... ...	40 „ ...	... ...	1,610
South Australia ...	209 „ ...	... ...	209 „ ...	... ...	8,986
Tasmania	78 „ ...	... ...	78 „ ...	... ...	2,489
Bordeaux	... ...	6 „ ...	6 „ ...	... ...	325
Boston	... ...	2 „ ...	2 „ ...	... ...	150
Calcutta	6 „ ...	... ...	6 „ ...	... ...	700
Cape of Good Hope	1 „ ...	... ...	1 „ ...	... ...	44
Ceylon	794 „ ...	... ...	794 „ ...	... ...	48,312
Charente	... ...	19 „ ...	19 „ ...	... ...	1,662
Foo Chow Foo ...	... ...	1 „ ...	1 „ ...	... ...	35
Hamburg ...	... ...	136 „ ...	136 „ ...	... ...	6,769
Hong Kong ...	1 „ ...	50 „ ...	51 „ ...	... ...	387
Mauritius ...	1 „ ...	... ...	1 „ ...	... ...	10
New York ...	... ...	8 „ ...	8 „ ...	... ...	580
Rotterdam ...	... ...	7 „ ...	7 „ ...	... ...	420
Suez	152 „ ...	... ...	152 „ ...	... ...	16,697
	47,061 pkgs. ...	348 pkgs. ...	47,409 pkgs. ...	... ...	2,711,829
DRUGS:					
United Kingdom ...	12,130 pkgs. ...	243 pkgs. ...	12,373 pkgs. ...	... ...	99,814
New South Wales ...	236 „ ...	... ...	236 „ ...	... ...	2,164
New Zealand ...	2 „ ...	... ...	2 „ ...	... ...	30
South Australia ...	4 „ ...	... ...	4 „ ...	... ...	70
Tasmania	11 „ ...	... ...	11 „ ...	... ...	145
Bordeaux	... ...	6 „ ...	6 „ ...	... ...	100
Boston	... ...	391 „ ...	391 „ ...	... ...	3,156
Calcutta	1,388 „ ...	350 „ ...	1,738 „ ...	... ...	8,760
Ceylon	3 „ ...	... ...	3 „ ...	... ...	70
Hamburg ...	... ...	20 „ ...	20 „ ...	... ...	226
Hong Kong ...	248 „ ...	185 „ ...	433 „ ...	... ...	6,403
New York ...	... ...	2,464 „ ...	2,464 „ ...	... ...	9,009
San Francisco ...	... ...	20 „ ...	20 „ ...	... ...	70
Suez	2 „ ...	... ...	2 „ ...	... ...	120
Valparaiso ...	2 „ ...	... ...	2 „ ...	... ...	15
	14,026 pkgs. ...	3,679 pkgs. ...	17,705 pkgs. ...	... ...	130,152
DRUGGISTS' WARE:					
United Kingdom ...	1,130 pkgs. ...	16 pkgs. ...	1,146 pkgs. ...	... ...	13,091
Boston	... ...	2 „ ...	2 „ ...	... ...	100
Calcutta	5 „ ...	... ...	5 „ ...	... ...	150
Mauritius ...	1 „ ...	... ...	1 „ ...	... ...	5
Rotterdam ...	... ...	6 „ ...	6 „ ...	... ...	178
Suez	1 „ ...	... ...	1 „ ...	... ...	25
	1,137 pkgs. ...	24 pkgs. ...	1,161 pkgs. ...	... ...	13,549
EARTHENWARE:					
United Kingdom ...	6,265 pkgs. ...	62 pkgs. ...	6,327 pkgs. ...	... ...	68,923
New South Wales ...	2 „ ...	... ...	2 „ ...	... ...	20
New Zealand ...	2 „ ...	... ...	2 „ ...	... ...	50
South Australia ...	6 „ ...	... ...	6 „ ...	... ...	108
Tasmania	3 „ ...	... ...	3 „ ...	... ...	8
Boston	... ...	7 „ ...	7 „ ...	... ...	70
Hamburg ...	... ...	12 „ ...	12 „ ...	... ...	134
Hong Kong ...	45 „ ...	48 „ ...	93 „ ...	... ...	817
	6,323 pkgs. ...	129 pkgs. ...	6,452 pkgs. ...	... ...	70,130
EGGS:					
United Kingdom ...	1 pkgs. ...	... ...	1 pkgs. ...	... ...	1
New South Wales ...	34 „ ...	... ...	34 „ ...	... ...	333
South Australia ...	907 „ ...	... ...	907 „ ...	... ...	6,642
Tasmania	93 „ ...	... ...	93 „ ...	... ...	209
Hong Kong ...	82 „ ...	191 pkgs. ...	273 „ ...	... ...	478
	1,117 pkgs. ...	191 pkgs. ...	1,308 pkgs. ...	... ...	7,663
ENGINE PACKING:					
United Kingdom ...	5 pkgs. ...	... ...	5 pkgs. ...	... ...	190
South Australia ...	6 „ ...	... ...	6 „ ...	... ...	210
	11 pkgs. ...	... ...	11 pkgs. ...	... ...	400

IMPORTS.

GENERAL IMPORTS into the Colony of Victoria during the Year ended 31st December, 1863—*continued.*

Articles and Countries whence Imported.	Quantities. Imported: In British Vessels.	Imported: In Foreign Vessels.	Imported: Total.	Entered for Home Consumption.	Total Value.
FANCY GOODS:					£
United Kingdom	745 pkgs.	1 pkgs.	746 pkgs.		29,207
New South Wales	28 „	...	28 „		1,348
New Zealand	2 „	...	2 „		80
South Australia	4 „	...	4 „		280
Tasmania	4 „	...	4 „		71
Bombay	1 „	...	1 „		40
Calcutta	1 „	...	1 „		20
Ceylon	10 „	...	10 „		519
Hamburg	...	34 „	34 „		875
Hong Cong	11 „	108 „	119 „		742
Quebec	...	1 „	1 „		20
Rotterdam	...	11 „	11 „		455
Suez	4 „	...	4 „		155
	810 pkgs.	155 pkgs.	965 pkgs.		33,812
FELT:					
United Kingdom	55 pkgs.	...	55 pkgs.		550
South Australia	2 „	...	2 „		25
	57 pkgs.	...	57 pkgs.		575
FIBRE, COCOA-NUT:	Tons cwts.	Tons cwts.	Tons cwts.		
Calcutta	1 15	...	1 15		78
Ceylon	6 18	...	6 18		376
Mauritius	3 0	...	3 0		150
Singapore	10 0	2 18	12 11		630
	21 13	2 18	24 11		1,234
FISH:					
United Kingdom	10,692 pkgs.	8 pkgs.	10,700 pkgs.		13,358
New South Wales	140 „	...	140 „		185
New Zealand	2 „	...	2 „		10
Tasmania	223 „	...	223 „		73
Boston	...	111 „	111 „		90
Hong Kong	166 „	...	166 „		180
New York	...	659 „	659 „		560
	11,223 pkgs.	778 pkgs.	12,001 pkgs.		14,456
FRESH:					
New South Wales	11,740 pkgs.	...	11,740 pkgs.		12,335
New Zealand	6 „	...	6 „		19
South Australia	10 „	...	10 „		6
Tasmania	209 „	...	209 „		142
	11,965 pkgs.	...	11,965 pkgs.		12,502
PRESERVED:					
United Kingdom	9,105 pkgs.	213 pkgs.	9,318 pkgs.		35,565
New South Wales	167 „	...	167 „		373
New Zealand	3 „	...	3 „		10
Bordeaux	...	2,049 „	2,049 „		6,056
Boston	...	4,759 „	4,759 „		4,706
Calcutta	50 „	...	50 „		40
Charente	...	1,096 „	1,096 „		4,117
Hamburg	...	120 „	120 „		350
Hong Kong	67 „	371 „	438 „		632
New York	...	7,925 „	7,925 „		10,609
Rotterdam	...	5 „	5 „		16
San Francisco	...	216 „	216 „		1,070
St. John's, N.B.	...	10 „	10 „		40
	9,392 pkgs.	16,764 pkgs.	26,156 pkgs.		63,584
SALTED:	Tons cwt.	Tons cwt.	Tons cwt.		
United Kingdom	302 16	...	302 16		13,085
New South Wales	112 11	...	112 11		4,106
New Zealand	9 16	...	9 16		414
Tasmania	1 1	...	1 1		65
Boston	...	9 8	9 8		600
Ceylon	0 1	...	0 1		2
Hong Kong	0 2	2 6	2 8		63
Mauritius	...	1 0	1 0		300
New York	...	10 1	10 1		575
Rotterdam	...	0 4	0 4		27
	426 7	22 19	449 6		19,237

IMPORTS.

GENERAL IMPORTS into the Colony of Victoria during the Year ended 31st December, 1863—*continued.*

Articles and Countries whence Imported.	Quantities. Imported: In British Vessels.	Imported: In Foreign Vessels.	Imported: Total.	Entered for Home Consumption.	Total Value.
FLAX:	Tons cwt.		Tons cwt.		£
United Kingdom ...	3 4	... ...	3 4	... ...	536
New Zealand ...	7 0	... ...	7 0	... ...	200
Manila	19 2	... ...	19 2	... ...	572
	29 6	... ...	29 6	... ...	1,308
FLOUR:	Tons cwt.	Tons cwt.	Tons cwt.		
United Kingdom ...	18 1	... ...	18 1	... ...	324
New South Wales ...	91 0	... ...	91 0	... ...	1,517
New Zealand ...	1 19	... ...	1 19	... ...	33
South Australia ...	7,859 17	... ...	7,859 17	... ...	115,283
Tasmania	933 11	... ...	933 11	... ...	11,143
Hong Kong ...	21 15	12 0	33 15	... ...	810
New York ...	... ...	0 2	0 2	... ...	2
San Francisco ...	426 10	100 0	526 10	... ...	7,019
	9,352 13	112 2	9,464 15	... ...	136,131
FRUIT, BOTTLED:					
United Kingdom ...	1,525 pkgs. ...	50 pkgs. ...	1,575 pkgs. ...	... ...	2,118
South Australia ...	14 „ ...	... ...	14 „ ...	... ...	40
Tasmania	24 „ ...	... ...	24 „ ...	... ...	20
Ceylon	1 „ ...	... ...	1 „ ...	... ...	25
Charente	... ...	22 „ ...	22 „ ...	... ...	40
Hamburg	... ...	4 „ ...	4 „ ...	... ...	10
	1,564 pkgs. ...	76 pkgs. ...	1,640 pkgs. ...	... ...	2,253
DRIED.*	Cwt. qrs. lbs.	Cwt. qrs. lbs.	Cwt. qrs. lbs.		
United Kingdom ...	2,196 0 24	... ...	2,196 0 24	... ...	6,279
New South Wales ...	9 0 0	... ...	9 0 0	... ...	28
New Zealand ...	3 0 0	... ...	3 0 0	... ...	6
South Australia ...	9 1 24	... ...	9 1 24	... ...	31
Tasmania	29 0 21	... ...	29 0 21	... ...	150
Bordeaux	... ...	20 0 0	20 0 0	... ...	120
Boston	... ...	140 0 24	140 0 24	... ...	422
Cape of Good Hope	3 1 20	... ...	3 1 20	... ...	10
Capetown	58 0 4	... ...	58 0 4	... ...	210
Hamburg	... ...	53 3 20	53 3 20	... ...	99
Hong Kong ...	... ...	27 3 9	27 3 9	... ...	95
New York ...	... ...	180 3 20	180 3 20	... ...	397
Oporto	11 0 0	... ...	11 0 0	... ...	25
	2,319 1 9	422 3 17	2,742 0 26		
DRIED *(Warehoused)*:					
United Kingdom ...	318 cases ...	... ...	318 cases ...	... ...	2,145
New South Wales ...	574 bags ...	... ...	574 bags ...	... ...	765
South Australia ...	5 cases ...	... ...	5 cases ...	... ...	65
Bordeaux	... ...	235 cases ...	235 cases ...	... ...	820
Boston	... ...	533 brls., 847 ½-brls., 304 ¼-brls.	533 brls., 847 ½-brls., 304 ¼-brls.	... ...	3,261
Mauritius	64 boxes ...	200 bags ...	64 boxes, 200 bags	... ...	360
New York ...	... ...	3,347 ½-brls., 2,011 ¼-brls., 291 kegs	3,347 ½-brls., 2,011 ¼-brls., 291 kegs	... ...	11,252
				Cwt. qrs. lbs.	
United Kingdom ...	... ...	... ...	... ...	633 2 18	
New South Wales ...	... ...	... ...	... ...	16 1 20	
Tasmania ...	... ...	... ...	... ...	20 2 24	
Boston	... ...	... ...	... ...	613 1 21	
Bordeaux	... ...	... ...	... ...	124 3 20	
Cape of Good Hope	... ...	... ...	... ...	48 0 23	
Mauritius ...	... ...	... ...	... ...	182 1 3	
New York ...	... ...	... ...	... ...	1,105 2 11	
				2,745 1 0	
	323 cases, 574 bags, 64 boxes	291 kegs, 235 cases, 200 bgs., 553 brls., 4,194 ½-brls., 2,315 ¼-brls.	291 kegs, 552 cases, 774 bgs., 64 bxs., 553 brls., 4,194 ½-brls., 2,315 ¼-brls.	... ...	26,540

DUTY.—Rate, 10s. per cwt.; imposed 18th January, 1862, by 25 Vict. No. 144. Amount received, £2,744 12s. 8d.

IMPORTS.

GENERAL IMPORTS into the Colony of Victoria during the Year ended 31st December, 1863—*continued.*

Articles and Countries whence Imported.	Quantities. Imported. In British Vessels.	In Foreign Vessels.	Total.	Entered for Home Consumption.	Total Value.
FRUIT, CURRANTS:*	Cwt. qrs. lbs.	Cwt. qrs. lbs.	Cwt. qrs. lbs.		£
United Kingdom ...	10,030 0 8	403 2 15	10,433 2 23	... ...	21,747
South Australia ...	694 1 23	... ...	614 1 23	... ...	1,780
Tasmania ...	165 0 23	... ...	165 0 23	... ...	400
Hamburg ...	... ...	284 3 8	284 3 8	... ...	630
	10,889 2 26	688 1 23	11,578 0 21		
CURRANTS *(Warehoused)*:					
United Kingdom ...	926 cases, 4,950 brls., 710 casks, 13 cwt.	100 cases, 268 brls.	1,026 cases, 5,218 brls., 710 casks, 13 cwt.	... ...	27,226
South Australia ...	99 brls. ...	... ...	99 brls. ...	... ...	700
Tasmania	25 cases, 91 brls.	... ...	25 cases, 91 brls.	... ...	260
Hamburg ...	... ...	200 brls. ...	200 brls. ...	... ...	1,080
				Cwt. qrs. lbs.	
United Kingdom ...	... ...	... ...	... ...	8,923 2 15	
South Australia ...	... ...	... ...	... ...	426 1 7	
Tasmania ...	... ...	... ...	... ...	193 3 23	
Hamburg ...	... ...	... ...	... ...	266 0 7	
				9,809 3 24	
	951 cases, 5,140 brls., 710 cases, 13 cwt.	100 cases, 468 brls.	1,051 cases, 5,608 brls., 710 casks, 13 cwt.	... ...	53,823
RAISINS:†	Cwt. qrs. lbs.	Cwt. qrs. lbs.	Cwt. qrs. lbs.		
United Kingdom ...	2,008 1 26	... ...	2,008 1 26	... ...	5,779
South Australia ...	244 2 9	... ...	244 2 9	... ...	724
Tasmania	117 2 10	... ...	117 2 10	... ...	379
Cape of Good Hope	308 3 23	... ...	308 3 23	... ...	918
Hamburg	... ...	3 3 0	3 3 0	... ...	20
Malaga	661 2 26	... ...	661 2 26	... ...	1,922
	3,341 1 10	3 3 0	3,345 0 10		
RAISINS *(Warehoused)*:					
United Kingdom ...	242 cases, 200 brls., 1,127 boxes, 30 bdls., 10 cwt.	454 boxes ...	242 cases, 200 brls. 1,581 boxes, 30 bdls., 10 cwt.	... ...	5,160
South Australia ...	195 boxes, 42 cases	... ...	195 boxes, 42 cases	... ...	716
Bremen	... ...	10 casks ...	10 casks ...	... ...	95
Cape of Good Hope	3,221 boxes, 393 ½-boxes	... ...	3,221 boxes, 393 ½-boxes	... ...	3,609
Malaga	300 brls., 40 bales, 20 cases, 4,800 bxs., 2,000 ½-bxs., 1,300 ¼-boxes	... ...	300 brls., 40 bales, 20 cases, 4,800 bxs., 2,000 ½-bxs., 1,300 ¼-boxes	... ...	5,880
				Cwt. qr. lbs.	
United Kingdom ...	... ...	... ...	... ...	1,037 3 14	
South Australia ...	... ...	... ...	... ...	265 2 8	
Tasmania ...	... ...	... ...	... ...	21 1 0	
Bremen	... ...	... ...	... ...	33 3 27	
Cape of Good Hope ...	... ...	... ...	... ...	1,158 1 26	
Madras	... ...	... ...	... ...	98 3 15	
Malaga	... ...	... ...	... ...	703 0 13	
Mauritius	... ...	... ...	... ...	11 3 15	
				3,331 0 6	
	304 cases, 40 bales, 500 brls., 30 bdls., 9,343 boxes, 2,393 ½-boxes, 1,300 ¼-boxes, 10 cwt.	454 boxes, 10 casks	304 cases, 40 bales, 500 brls., 30 bdls., 9,797 boxes, 2,393 ½-boxes, 1,300 ¼-boxes; 10 casks, 10 cwt.	... ...	25,202

* DUTY.—Rate, 10s. per cwt.; imposed 18th January, 1862, by 25 Vict. No. 144. Amount received, £10,662 11s. 7d.
† DUTY.—Rate, 10s. per cwt.; imposed 18th January, 1862, by 26 Vict. No. 144. Amount received, £3,307 4s. 2d.

IMPORTS.

GENERAL IMPORTS into the Colony of Victoria during the Year ended 31st December, 1863—*continued.*

Articles and Countries whence Imported.	Quantities. Imported: In British Vessels.	Imported: In Foreign Vessels.	Imported: Total.	Entered for Home Consumption.	Total Value.
FRUIT *(continued)*, GREEN:					£
New South Wales ...	52,531 bushels ...	... ...	52,531 bushels ...	... ...	46,175
South Australia ...	10,224 „ ...	... ...	10,224 „ ...	... ...	6,470
Queensland ...	1 „ ...	... ...	1 „ ...	... ...	1
Tasmania	105,641 „ ...	... ...	105,641 „ ...	... ...	49,693
	168,397 bushels ...	... ...	168,397 bushels ...	... ...	102,339
FURNITURE:					
United Kingdom ...	3,183 pkgs. ...	101 pkgs. ...	3,284 pkgs. ...	... ...	58,025
New South Wales ...	55 „ ...	... ...	55 „ ...	... ...	664
New Zealand ...	49 „ ...	... ...	49 „ ...	... ...	1,222
South Australia ...	15 „ ...	... ...	15 „ ...	... ...	150
Tasmania	254 „ ...	... ...	254 „ ...	... ...	1,244
Batavia	35 „ ...	... ...	35 „ ...	... ...	17
Bordeaux	... ...	16 „ ...	16 „ ...	... ...	790
Boston	... ...	3,768 „ ...	3,768 „ ...	... ...	12,066
Ceylon	2 „ ...	... ...	2 „ ...	... ...	52
Charente	... ...	2 „ ...	2 „ ...	... ...	18
Hamburg	... ...	36 „ ...	36 „ ...	... ...	1,502
Hong Kong ...	2 „ ...	14 „ ...	16 „ ...	... ...	222
New York	... ...	4,801 „ ...	4,801 „ ...	... ...	17,096
	3,595 pkgs. ...	8,738 pkgs. ...	12,333 pkgs. ...	... ...	93,068
FURS:					
Suez	1 pkg. ...	... ...	1 pkg. ...	... ...	7
GLASS BOTTLES:					
United Kingdom ...	1,638 pkgs. ...	... ...	1,638 pkgs. ...	... ...	4,651
GLASS, PLATE:					
United Kingdom ...	135 pkgs. ...	... ...	135 pkgs. ...	... ...	4,191
Tasmania	1 „ ...	... ...	1 „ ...	... ...	55
	136 pkgs. ...	... ...	136 pkgs. ...	... ...	4,246
GLASS, WINDOW:					
United Kingdom ...	5,272 pkgs. ...	... ...	5,272 pkgs. ...	... ...	11,642
Tasmania	3 „ ...	... ...	3 „ ...	... ...	3
Rotterdam	... ...	689 pkgs. ...	689 „ ...	... ...	920
	5,275 pkgs. ...	689 pkgs. ...	5,964 pkgs. ...	... ...	12,565
GLASSWARE:					
United Kingdom ...	4,660 pkgs. ...	25 pkgs. ...	4,685 pkgs. ...	... ...	33,880
New South Wales ...	40 „ ...	... ...	40 „ ...	... ...	472
New Zealand ...	5 „ ...	... ...	5 „ ...	... ...	43
South Australia ...	4 „ ...	... ...	4 „ ...	... ...	25
Tasmania	2 „ ...	... ...	2 „ ...	... ...	37
Bordeaux	... ...	22 „ ...	22 „ ...	... ...	200
Boston	... ...	475 „ ...	475 „ ...	... ...	5,075
Hamburg	... ...	22 „ ...	22 „ ...	... ...	431
Hong Kong ...	... ...	1 „ ...	1 „ ...	... ...	4
New York	... ...	656 „ ...	656 „ ...	... ...	8,750
Rotterdam	... ...	3 „ ...	3 „ ...	... ...	80
	4,711 pkgs. ...	1,204 pkgs. ...	5,915 „ ...	... ...	48,997
GLUE:	Tons cwt.	Tons cwt.	Tons cwt.		
United Kingdom ...	17 11	... ...	17 11	... ...	968
Rotterdam ...	... ...	2 0	2 0	... ...	120
	17 11	2 0	19 11	... ...	1,088
GOLD LEAF:					
United Kingdom ...	4 pkgs. ...	... ...	4 pkgs. ...	... ...	256
Ceylon	1 „ ...	... ...	1 „ ...	... ...	20
	5 pkgs. ...	... ...	5 pkgs. ...	... ...	276

IMPORTS.

GENERAL IMPORTS into the Colony of Victoria during the Year ended 31st December, 1863—*continued:*

Articles and Countries whence Imported.	Quantities. Imported. In British Vessels.	In Foreign Vessels.	Total.	Entered for Home Consumption.	Total Value.
GRAIN, viz.:—					
BARLEY:					£
United Kingdom ...	964 bush.	...	964 bush.	...	326
New South Wales ...	9,697 „	...	9,697 „	...	2,378
South Australia ...	22,051 „	...	22,051 „	...	5,759
Tasmania	2,379 „	...	2,379 „	...	677
Coquimbo	2,400 „	...	2,400 „	...	600
San Francisco ...	6,800 „	2,400 bush.	9,200 „	...	2,480
Valparaiso	13,360 „	...	13,360 „	...	2,716
	57,651 bush.	2,400 bush.	60,051 bush.	...	14,936
BEANS AND PEAS:					
United Kingdom ...	1,498 bush.	80 bush.	1,578 bush.	...	770
New South Wales ...	360 „	...	360 „	...	275
New Zealand ...	42 „	...	42 „	...	6
Tasmania	588 „	...	588 „	...	216
Bordeaux	...	280 „	280 „	...	110
Bremen	...	1,250 „	1,250 „	...	470
Calcutta	260 „	...	260 „	...	85
Hamburg	...	5 „	5 „	...	5
Hong Kong ...	3,262 „	4,696 „	7,958 „	...	3,678
New York	...	2 „	2 „	...	2
	6,010 bush.	6,313 bush.	12,323 bush.	...	5,617
GRAM:	Tons cwt.	Tons cwt.	Tons cwt.		
New South Wales ...	20 5	...	20 5	...	229
Calcutta	290 0	107 0	379 0	...	4,780
	310 5	107 0	417 5	...	5,009
MAIZE:					
New South Wales ...	470,438 bush.	...	470,438 bush.	...	122,865
Sourabaya	800 „	...	800 „	...	160
	471,238 bush.	...	471,238 bush.	...	123,025
MALT:					
United Kingdom ...	294,058½ bush.	4,999 bush.	299,057½ bush	...	140,851
New South Wales ...	1,190 „	...	1,190 „	...	400
South Australia ...	5,798 „	...	5,798 „	...	3,020
Tasmania	660 „	...	660 „	...	365
	301,706½ bush.	4,999 bush.	306,705½ bush.		
MALT *(Warehoused)*:					
United Kingdom ...	234 tanks, 3,500 bushels, 17 bins, 2 casks	...	234 tanks, 3,500 bushels, 17 bins, 2 casks	...	20,082
United Kingdom ...	...	...	...	30,775½ bush.	
	234 tanks, 3,500 bushels, 17 bins, 2 casks	...	234 tanks, 3,500 bushels, 17 bins, 2 casks	...	164,718
OATS:					
United Kingdom ...	89,925 bush.	...	89,925 bush.	...	22,656
New South Wales ...	5,269 „	...	5,269 „	...	1,888
South Australia ...	6,162 „	...	6,162 „	...	1,788
Tasmania	168,599 „	...	168,599 „	...	50,556
Bremen	...	53,520 bush.	53,520 „	...	14,200
Calcutta	16,800 „	4,000 „	20,800 „	...	5,260
Charente	...	579 „	579 „	...	116
Hamburg ...	...	56,862 „	56,862 „	...	13,867
New York	15,000 „	...	15,000 „	...	4,688
Rotterdam	...	67,097 „	67,097 „	...	15,401
San Francisco ...	...	34,043 „	34,043 „	...	10,214
	301,755 bush.	216,101 bush.	517,856 bush.	...	140,634

DUTY.—Rate, 6d. per bushel; imposed 18th January, 1862, by 25 Vict. No. 144. Amount received, £8,427 12s. 2d.

IMPORTS.

GENERAL IMPORTS into the Colony of Victoria during the Year ended 31st December, 1863—*continued.*

Articles and Countries whence Imported.	Quantities. Imported: In British Vessels.	Imported: In Foreign Vessels.	Imported: Total.	Entered for Home Consumption.	Total Value.
GRAIN—*continued.*					
RICE:*	Cwt. qrs. lbs.	Cwt. qrs. lbs.	Cwt. qrs. lbs.		£
United Kingdom ...	1,232 1 6	... ...	1,232 1 6	... ...	1,742
New South Wales ...	1,339 3 15	... ...	1,339 3 15	... ...	1,807
New Zealand ...	24 1 24	... ...	24 1 24	... ...	30
South Australia ...	2,135 0 0	... ...	2,135 0 0	... ...	2,810
Tasmania	181 0 0	... ...	181 0 0	... ...	182
Batavia	5,157 2 5	3,420 1 9	8,577 3 14	... ...	9,176
Calcutta	58,958 3 8	20,377 1 19	79,336 0 27	... ...	92,799
Cape of Good Hope...	... ...	0 1 2	0 1 2	... ...	...
Hamburg	... ...	90 0 0	90 0 0	... ...	100
Hong Kong ...	5,384 2 12	7,545 1 11	12,929 3 23	... ...	14,361
Madras	... ...	1 1 12	1 1 12	... ...	2
Singapore	23 0 0	... ...	23 0 0	... ...	20
Sourabaya	1,502 3 12	... ...	1,502 3 12	... ...	1,693
	75,939 1 26	31,434 2 25	107,374 0 23	... ...	
RICE *(Warehoused)*:					
United Kingdom ...	26 bags, 6 casks, 4 barrels	... ...	26 bags, 6 casks, 4 barrels	... ...	77
Batavia	1,574 bags ...	... ...	1,574 bags ...	... ...	1,766
Calcutta	19,918 „ ...	45,927 bags ...	65,845 „ ...	... ...	67,580
Sourabaya	450 „ ...	... ...	450 „ ...	... ...	450
		... ...		Cwt. qrs. lbs.	
New South Wales ...	... ...		... ...	9 2 7	
New Zealand ...	... ...	... ...	... ...	2 3 2	
Batavia	... ...	... ...	... ...	1,642 2 0	
Calcutta	... ...	... ...	... ...	50,136 2 17	
				51,791 1 26	
	21,968 bags, 6 csks., 4 barrels	45,927 bags ...	67,895 bags, 6 csks., 4 barrels	... ...	194,545
WHEAT:					
United Kingdom ...	15 bush. ...	... ...	15 bush. ...	... ...	7
New South Wales ...	23,914 „ ...	... ...	23,914 „ ...	... ...	6,355
South Australia ...	155,064 „ ...	... ...	155,064 „ ...	... ...	45,532
Tasmania	50,696 „ ...	... ...	50,696 „ ...	... ...	13,829
Hamburg	... ...	4 bush. ...	4 „ ...	... ...	1
San Francisco ...	... ...	42,845 „ ...	42,845 „ ...	... ...	12,200
	229,689 bush. ...	42,849 bush. ...	272,538 „ ...	... ...	77,924
OTHER:					
United Kingdom ...	200 bush. ...	... ...	200 bush. ...	... ...	160
South Australia ...	1,234 „ ...	... ...	1,234 „ ...	... ...	220
Tasmania	104 „ ...	... ...	104 „ ...	... ...	40
New York	... ...	3 bush. ...	3 „ ...	... ...	1
	1,538 bush. ...	3 bush. ...	1,541 bush. ...	... ...	421
GRINDERY:					
United Kingdom ...	918 pkgs. ...	... ...	918 pkgs. ...	... ...	13,613
New South Wales ...	15 „ ...	... ...	15 „ ...	... ...	164
Boston	... ...	138 pkgs. ...	138 „ ...	... ...	133
Hamburg	... ...	1 „ ...	1 „ ...	... ...	20
New York	... ...	211 „ ...	211 „ ...	... ...	350
	933 pkgs. ...	350 pkgs. ...	1,283 pkgs. ...	... ...	14,280
GUANO:	Tons cwt.		Tons cwt.		
Queensland ...	88 0	... ...	88 0	... ...	580
Tasmania	756 18	... ...	756 18	... ...	5.562
	844 18	... ...	844 18	... ...	6,142
GUM:	Tons cwt. qrs.		Tons cwt. qrs.		
United Kingdom ...	2 2 2	... ...	2 2 0	... ...	261
New South Wales ...	1 5 0	... ...	1 5 0	... ...	30
Calcutta	0 12 0	... ...	0 12 0	... ...	120
	3 19 12	... ...	3 19 2	... ...	411

* DUTY.—Rate, 2s. per cwt., imposed 18th January, 1862, by 25 Vict. No. 144. Amount received, £15,799 13s. 4d.

IMPORTS.

GENERAL IMPORTS into the Colony of Victoria during the Year ended 31st December, 1863.—*continued.*

Articles and Countries whence Imported.	Quantities. Imported: In British Vessels.	Imported: In Foreign Vessels.	Imported: Total.	Entered for Home Consumption.	Total Value.
GUTTA PERCHA:					£
United Kingdon ...	15 pkgs. ...	... ...	15 pkgs. ...	... ...	190
HABERDASHERY:					
United Kingdom ...	356 pkgs. ...	1 pkgs. ...	357 pkgs. ...	... ...	26,282
New South Wales ...	5 „ ...	... ...	5 „ ...	... ...	177
South Australia ...	2 „ ...	... ...	2 „ ...	... ...	140
Tasmania	1 „ ...	... ...	1 „ ...	... ...	45
Bremen	... ...	1 „ ...	1 „ ...	... ...	60
Ceylon	36 „ ...	... ...	36 „ ...	... ...	3,376
Hamburg	... ...	5 „ ...	5 „ ...	... ...	480
Hong Kong ...	... ...	2 „ ...	2 „ ...	... ...	33
Mauritius	... ...	1 „ ...	1 „ ...	... ...	70
Suez	17 „ ...	... ...	17 „ ...	... ...	2,308
	417 pkgs. ...	10 pkgs. ...	427 pkgs. ...	... ...	32,971
HAIR:	Tons cwt.	Tons cwt.	Tons cwt.		
United Kingdom ...	64 17	... ...	64 17	... ...	6,520
South Australia ...	0 3	... ...	0 3	... ...	20
Tasmania	1 9	... ...	1 9	... ...	30
Boston	... ...	0 16	0 16	... ...	80
Ceylon	0 1	... ...	0 1	... ...	20
	66 10	0 16	67 6	... ...	6,670
HARDWARE AND IRONMONGERY:					
United Kingdom ...	18,549 pkgs. ...	312 pkgs. ...	18,861 pkgs. ...	... ...	305,152
New South Wales ...	144 „ ...	... ...	144 „ ...	... ...	1,404
New Zealand ...	95 „ ...	... ...	95 „ ...	... ...	860
South Australia ...	8 „ ...	... ...	8 „ ...	... ...	124
Tasmania	40 „ ...	... ...	40 „ ...	... ...	602
Bordeaux	... ...	4 „ ...	4 „ ...	... ...	90
Boston	... ...	1,466 „ ...	1,466 „ ...	... ...	8,806
Ceylon	1 „ ...	... ...	1 „ ...	... ...	22
Hamburg	... ...	26 „ ...	26 „ ...	... ...	392
Hong Kong ...	7 „ ...	7 „ ...	14 „ ...	... ...	136
New York	... ...	76,50 „ ...	7,650 „ ...	... ...	34,878
Quebec	130 „ ...	... ...	130 „ ...	... ...	250
Rotterdam	... ...	42 „ ...	42 „ ...	... ...	861
	18,974 pkgs. ...	9,507 pkgs. ...	28,481 pkgs. ...	... ...	353,577
HATS AND CAPS:					
United Kingdom ...	1,610 pkgs. ...	5 pkgs. ...	1,615 pkgs. ...	... ...	61,608
New South Wales ...	32 „ ...	... ...	32 „ ...	... ...	866
New Zealand ...	3 „ ...	... ...	3 „ ...	... ...	30
South Australia ...	4 „ ...	... ...	4 „ ...	... ...	115
Tasmania	3 „ ...	... ...	3 „ ...	... ...	133
Calcutta	9 „ ...	... ...	9 „ ...	... ...	97
Ceylon	1 „ ...	... ...	1 „ ...	... ...	12
Charente	... ...	11 „ ...	11 „ ...	... ...	350
Hamburg	... ...	7 „ ...	7 „ ...	... ...	144
Hong Kong ...	... ...	6 „ ...	6 „ ...	... ...	69
Valparaiso	3 „ ...	... ...	3 „ ...	... ...	150
	1,665 pkgs. ...	29 pkgs. ...	1,694 pkgs. ...	... ...	63,574
HAY:	Tons cwt.		Tons cwt.		
New South Wales ...	37 18	... ...	37 18	... ...	345
South Australia ...	101 9	... ...	101 9	... ...	757
Tasmania	149 19	... ...	149 19	... ...	1,894
	389 6	... ...	389 6	... ...	2,996
HIDES:					
New South Wales ...	4,901 No. ...	... ...	4,901 No. ...	... ...	2,034
New Zealand ...	706 „ ...	... ...	706 „ ...	... ...	365
South Australia ...	293 „ ...	... ...	293 „ ...	... ...	158
Tasmania	9 „ ...	... ...	9 „ ...	... ...	9
	5,909 No. ...	... ...	5,909 No. ...	... ...	2,566

IMPORTS.

GENERAL IMPORTS into the Colony of Victoria during the Year ended 31st December, 1863—*continued.*

Articles and Countries whence Imported.	Quantities. Imported: In British Vessels.	Imported: In Foreign Vessels.	Imported: Total.	Entered for Home Consumption.	Total Value.
					£
HOLLOWARE:					
United Kingdom ...	8,790 pkgs. ...	1 pkgs. ...	8,891 pkgs. ...	... ...	12,540
New Zealand ...	13 „ ...	... ...	13 „ ...	... ...	152
New York	... ...	219 „ ...	219 „ ...	... ...	480
Quebec	52 „ ...	... ...	52 „ ...	... ...	100
	8,855 pkgs. ...	220 pkgs. ...	9,075 pkgs. ...	... ...	13,272
HONEY:					
New South Wales ...	4,444 lbs. ...	... ...	4,444 lbs. ...	... ...	119
South Australia ...	1,176 „ ...	... ...	1,176 „ ...	... ...	45
Tasmania	80 „ ...	... ...	80 „ ...	... ...	3
	5,700 lbs. ...	... ...	5,700 lbs. ...	... ...	167
HOPS:*					
United Kingdom ...	384,510 lbs. ...	4,284 lbs. ...	388,794 lbs. ...	... ...	31,904
New South Wales ...	1,389 „ ...	... ...	1,389 „ ...	... ...	116
South Australia ...	3,120 „ ...	... ...	3,120 „ ...	... ...	170
Tasmania	38,329 „ ...	... ...	38,329 „ ...	... ...	4,215
New York	... ...	15,414 „ ...	15,414 „ ...	... ...	910
Rotterdam	... ...	5,900 „ ...	5,900 „ ...	... ...	360
	427,348 lbs. ...	25,598 lbs. ...	452,946 lbs. ...	... ...	
HOPS *(Warehoused)*:					
United Kingdom ...	1982 pkts., 12 bales	35 pkts. ...	2017 pkts., 12 bales	... ...	25,334
New South Wales ...	31 pkts., 33 bales	... ...	31 pkts., 33 bales	... ...	830
United Kingdom ...	... ...	... ...	... ...	179,268 lbs.	
New South Wales ...	... ...	... ...	... ...	19,129 „	
South Australia ...	... ...	... ...	... ...	4,076 „	
New York ...	... ...	... ...	... ...	11,270 „	
				213,743 lbs.	
	2013 pkts., 45 bales	35 pkts. ...	2048 pkgs. 45 bales	... ...	63,839
HORNS AND HOOFS:					
New South Wales ...	1,300 No. ...	... ...	1,300 No. ...	... ...	13
HOSIERY:					
United Kingdom ...	704 pkgs. ...	... ...	704 pkgs. ...	... ...	36,594
South Australia ...	1 „ ...	... ...	1 „ ...	... ...	80
Ceylon	36 „ ...	... ...	36 „ ...	... ...	5,555
Hamburg ...	... ...	3 pkgs. ...	3 „ ...	... ...	112
Marseilles	1 „ ...	... ...	1 „ ...	... ...	400
Suez	31 „ ...	... ...	31 „ ...	... ...	4,807
	773 pkgs. ...	3 pkgs. ...	776 pkgs. ...	... ...	47,548
ICE:					
New South Wales ...	5 cwt.	... ...	5 cwt.	... ...	6
INDIA-RUBBER:					
United Kingdom ...	15 pkgs. ...	... ...	15 pkgs. ...	... ...	1,055
New South Wales ...	33 „ ...	... ...	33 „ ...	... ...	312
	48 pkgs. ...	... ...	48 pkgs. ...	... ...	1,367
INDIA-RUBBER GOODS:					
United Kingdom ...	174 pkgs. ...	1 pkg. ...	175 pkgs. ...	... ...	7,770
Boston	4 „ ...	11 „ ...	15 „ ...	... ...	670
Hamburg ...	... ...	14 „ ...	14 „ ...	... ...	610
New York ...	... ...	40 „ ...	40 „ ...	... ...	1,178
	178 pkgs. ...	66 pkgs. ...	244 pkgs. ...	... ...	10,228

* DUTY.—Rate, 2d. per lb., imposed 18th January, 1862, by 25 Vict. No. 144. Amount received, £5,529 14s. 10d.

IMPORTS.

GENERAL IMPORTS into the Colony of Victoria during the Year ended 31st December, 1863—*continued.*

Articles and Countries whence Imported.	Quantities. Imported: In British Vessels.	Imported: In Foreign Vessels.	Imported: Total.	Entered for Home Consumption.	Total Value.
					£
INSTRUMENTS, MUSICAL:					
United Kingdom	572 pkgs.	14 pkgs.	586 pkgs.		27,393
New South Wales	26 „		26 „		1,366
South Australia	9 „		9 „		350
Tasmania	3 „		3 „		140
Boston		6 „	6 „		245
Bordeaux		7 „	7 „		500
Charente		2 „	2 „		70
Hamburg		46 „	46 „		2,280
Hong Kong		1 „	1 „		20
New York		1 „	1 „		40
Rotterdam		6 „	6 „		330
	610 pkgs.	83 pkgs.	693 pkgs.		32,734
SCIENTIFIC:					
United Kingdom	232 pkgs.		232 pkgs.		9,821
New South Wales	27 „		27 „		416
New Zealand	6 „		6 „		123
South Australia	3 „		3 „		150
Boston		1 pkg.	1 „		30
Ceylon	12 „		12 „		652
New York		1 „	1 „		5
Suez	10 „		10 „		1,179
	290 pkgs.	2 pkgs.	292 pkgs.		12,376
SURGICAL:					
United Kingdom	24 pkgs.		24 pkgs.		1,189
Ceylon	1 „		1 „		60
	25 pkgs.		25 pkgs.		1,249
IRON, viz.:—					
BAR AND ROD:	Tons cwt. qrs.	Tons cwt.	Tons cwt. qrs.		
United Kingdom	4,903 10 2	57 0	4,960 10 2		62,626
New South Wales	5 5 0		5 5 0		80
South Australia	3 0 0		3 0 0		40
	4,911 15 2	57 0	4,968 15 2		62,746
CASTINGS:	Tons cwt.		Tons cwt.		
United Kingdom	709 2		709 2		13,283
New South Wales	11 17		11 17		144
Tasmania	0 1		0 1		10
	721 0		721 0		13,437
GALVANIZED:	Tons cwt.		Tons cwt.		
United Kingdom	2,626 5		2,626 5		86,636
New South Wales	2 0		2 0		60
	2,628 5		2,628 5		86,696
GALVANIZED WIRE:	Tons cwt.		Tons cwt.		
United Kingdom	3 3		3 3		340
Tasmania	4 6		4 6		155
	7 9		7 9		495
HOOP:	Tons cwt. qrs.	Tons cwt.	Tons cwt. qrs.		
United Kingdom	343 1 2		343 1 2		4,658
New South Wales	1 0 0		1 0 0		15
Rotterdam		1 0	1 0 0		24
	344 1 2	1 0	345 1 2		4,697
PIG:	Tons cwt.	Tons cwt.	Tons cwt.		
United Kingdom	681 19		681 19		3,018
New Zealand	305 0		305 0		1,120
New York	100 0	790 10	890 10		3,733
Rotterdam	80 0	150 0	230 0		1,005
	1,166 19	940 10	2,107 9		8,876

IMPORTS.

GENERAL IMPORTS into the Colony of Victoria during the Year ended 31st December, 1863—*continued.*

Articles and Countries whence Imported.	Quantities. Imported. In British Vessels.	In Foreign Vessels.	Total.	Entered for Home Consumption.	Total Value.
IRON—*continued,*					
PIPES:	Tons cwt.	Tons cwt.	Tons cwt.		£
United Kingdom ...	6,200 16	... ...	6,200 16	... ...	66,051
New South Wales ...	0 10	... ...	0 10	... ...	25
Rotterdam	... ...	187 4	187 4	... ...	1,753
	6,201 6	187 4	6,388 10	... ...	67,829
SHEET:	Tons cwt.		Tons cwt.		
United Kingdom ...	1,231 14	... ...	1,231 14	... ...	21,559
South Australia ...	0 10	... ...	0 10	... ...	20
	1,232 4	... ...	1,232 4	... ...	21,579
WIRE:	Tons cwt. qrs.	Tons cwt.	Tons cwt. qrs.		
United Kingdom ...	2,958 9 1	50 0	3,008 9 1	... ...	49,305
New South Wales ...	5 1 0	... ...	5 1 0	... ...	52
Tasmania	1 3 0	... ...	1 3 0	... ...	25
	2,964 13 1	50 0	3,014 13 1	... ...	49,382
UNDESCRIBED:	Tons cwt. qrs.	Tons cwt.	Tons cwt. qrs.		
United Kingdom ...	330 18 2 ...	... ...	330 18 2 ...	... ...	4,454
New South Wales ...	31 3 0 ...	... ...	31 3 0 ...	... ...	98
South Australia ...	11 0 0 ...	... ...	11 0 0 ...	... ...	31
Rotterdam	... ...	82 0 ...	82 0 0 ...	... ...	420
	373 1 2 ...	82 0 ...	455 1 2 ...	... ...	5,003
JEWELLERY:					
United Kingdom ...	206 pkgs. ...	... ...	206 pkgs. ...	... ...	47,289
New South Wales ...	19 „ ...	... ...	19 „ ...	... ...	4,746
New Zealand ...	1 „ ...	... ...	1 „ ...	... ...	12
South Australia ...	1 „ ...	... ...	1 „ ...	... ...	100
Ceylon	128 „ ...	... ...	128 „ ...	... ...	22,250
Manila	... ...	2 pkgs. ...	2 „ ...	... ...	2,000
Marseilles	1 „ ...	... ...	1 „ ...	... ...	400
Rotterdam	... ...	2 „ ...	2 „ ...	... ...	10
Suez	67 „ ...	... ...	67 „ ...	... ...	17,736
	423 pkgs. ...	4 pkgs. ...	427 pkgs. ...	... ...	94,543
LEAD:	Tons cwt.		Tons cwt.		
United Kingdom ...	39 19 ...	... ...	39 19 ...	... ...	1,047
New South Wales ...	6 8 ...	... ...	6 8 ...	... ...	128
South Australia ...	2 0 ...	... ...	2 0 ...	... ...	34
Tasmania	6 19 ...	... ...	6 19 ...	... ...	139
	55 6 ...	... ...	55 6 ...	... ...	1,348
ORE:	Tons cwt.		Tons cwt.		
South Australia ...	21 4 ...	... ...	21 4 ...	... ...	324
Tasmania	0 17 ...	... ...	0 17 ...	... ...	12
	22 1 ...	... ...	22 1 ...	... ...	336
PIG:	Tons cwt.		Tons cwt.		
United Kingdom ...	292 1 ...	... ...	292 1 ...	... ...	7,991
New South Wales ...	17 1 ...	... ...	17 1 ...	... ...	381
South Australia ...	3 3 ...	... ...	3 3 ...	... ...	63
	312 5 ...	... ...	312 5 ...	... ...	8,435
PIPES:	Tons cwt.		Tons cwt.		
United Kingdom ...	123 6 ...	... ...	123 6 ...	... ...	3,457
New South Wales ...	0 4 ...	... ...	0 4 ...	... ...	7
Tasmania	3 11 ...	... ...	3 11 ...	... ...	107
	127 1 ...	... ...	127 1 ...	... ...	3,571
SHEET:	Tons cwt.	Tons cwt.	Tons cwt.		
United Kingdom ...	338 4 ...	... ...	338 4 ...	... ...	9,309
South Australia ...	2 3 ...	... ...	2 3 ...	... ...	43
Tasmania	0 19 ...	... ...	0 19 ...	... ...	37
Bordeaux	... ...	1 0 ...	1 0 ...	... ...	30
	341 6 ...	1 0 ...	342 6 ...	... ...	9,419

IMPORTS.

GENERAL IMPORTS into the Colony of Victoria during the Year ended 31st December, 1863—*continued.*

Articles and Countries whence Imported.	Quantities. Imported: In British Vessels.	In Foreign Vessels.	Total.	Entered for Home Consumption.	Total Value.
LEATHER:	Tons cwt. qrs. lbs.	Tons cwt.	Tons cwt. qrs. lbs.		£
United Kingdom ...	30 3 0 0	... ...	30 3 0 0	... ...	5,071
New South Wales ...	1 11 0 0	... ...	1 11 0 0	... ...	279
South Australia ...	2 4 0 0	... ...	2 4 0 0	... ...	510
Tasmania	2 6 2 6	... ...	2 6 2 6	... ...	310
Hamburg	... ...	0 5 ...	0 5 0 0	... ...	200
New York	... ...	0 4 ...	0 4 0 0	... ...	200
	36 4 2 6	0 9 ...	36 13 2 6	... ...	6,570
LEATHERWARE:					
United Kingdom ...	251 pkgs. ...	1 pkg. ...	252 pkgs. ...	... ...	14,374
South Australia ...	2 „ ...	... ...	2 „ ...	... ...	155
Tasmania	1 „ ...	... ...	1 „ ...	... ...	17
Ceylon	5 „ ...	... ...	5 „ ...	... ...	387
Hamburg	... ...	12 „ ...	12 „ ...	... ...	342
	259 pkgs. ...	13 pkgs. ...	272 pkgs. ...	... ...	15,275
LIME:					
New South Wales ...	4,671 bushels ...	... ...	4,671 bushels ...	... ...	635
South Australia ...	24 „ ...	... ...	24 „ ...	... ...	3
Tasmania	250 „ ...	... ...	250 „ ...	... ...	20
	4,945 bushels ...	... ...	4,945 bushels ...	... ...	658
LINENS:					
United Kingdom ...	278 pkgs. ...	... ...	278 pkgs. ...	... ...	12,554
New South Wales ...	1 „ ...	... ...	1 „ ...	... ...	20
Tasmania	1 „ ...	... ...	1 „ ...	... ...	30
Hamburg	... ...	1 pkg. ...	1 „ ...	... ...	60
Rotterdam ...	... ...	1 „ ...	1 „ ...	... ...	20
	280 pkgs. ...	2 pkgs. ...	282 pkgs. ...	... ...	12,684
LIVE STOCK, viz.:—					
ALPACAS:					
New South Wales ...	215 No. ...	... ...	215 No. ...	... ...	21,500
ASSES:					
United Kingdom ...	1 No. ...	... ...	1 No. ...	... ...	20
BIRDS:					
United Kingdom ...	2 pkgs. ...	... ...	2 pkgs. ...	... ...	100
New South Wales ...	5 „ ...	... ...	5 „ ...	... ...	35
Tasmania	2 „ ...	... ...	2 „ ...	... ...	15
	9 pkgs. ...	... ...	9 pkgs. ...	... ...	150
DEER:					
New South Wales ...	1 No.	... ...	1 No. ...	... ...	6
Tasmania	15 „	... ...	15 „ ...	... ...	60
Sourabaya ...	1 „	... ...	1 „ ...	... ...	5
	17 No.	... ...	17 No. ...	... ...	67
DOGS:					
United Kingdom ...	9 No.	... ...	9 No. ...	... ...	90
GOATS:					
Calcutta	23 No.	... ...	23 No. ...	... ...	45
HORNED CATTLE:					
United Kingdom ...	1 No. ...	... ...	1 No. ...	... ...	30
New South Wales ...	9,408 „ ...	... ...	9,408 „ ...	... ...	48,535
	9,409 No. ...	... ...	9,409 No. ...	... ...	48,565

IMPORTS.

GENERAL IMPORTS into the Colony of Victoria during the Year ended 31st December, 1863—*continued.*

Articles and Countries whence Imported.	Quantities. Imported: In British Vessels.	Imported: In Foreign Vessels.	Imported: Total.	Entered for Home Consumption.	Total Value
LIVE STOCK—*continued.*					
HORSES:					£
United Kingdom	12 No.	...	12 No.	...	680
New South Wales	1,106 „	...	1,106 „	...	11,330
New Zealand	1 „	...	1 „	...	20
South Australia	9 „	...	9 „	...	1,000
Tasmania	427 „	...	427 „	...	4,543
Batavia	...	2 No.	2 „	...	15
Calcutta	4 „	...	4 „	...	1,050
Foo Chow Foo	1 „	...	1 „	...	120
Sourabaya	6 „	...	6 „	...	60
	1,566 No.	2 No.	1,568 No.	...	18,818
KANGAROO:					
Tasmania	4 No.	...	4 No.	...	12
PIGS:					
United Kingdom	1 No.	...	1 No.	...	30
New South Wales	1,044 „	...	1,044 „	...	2,247
South Australia	146 „	...	146 „	...	310
Tasmania	425 „	...	425 „	...	337
	1,616 No.	...	1,616 No.	...	2,924
POULTRY:					
United Kingdom	1 crates	...	1 crates	...	2
New South Wales	55 „	...	55 „	...	289
Tasmania	3 „	...	3 „	...	5
	59 crates	...	59 crates	...	296
SHEEP:					
United Kingdom	295 No.	...	295 No.	...	10,305
New South Wales	16,854 „	...	16,854 „	...	12,521
South Australia	17 „	...	17 „	...	445
Tasmania	270 „	...	270 „	...	451
Calcutta	2 „	...	2 „	...	200
Hamburg	...	161 No.	161 „	...	16,000
Rotterdam	...	66 „	66 „	...	3,300
	17,438 No.	227 No.	17,665 No.	...	43,222
MACHINERY:					
United Kingdom	5,434 pkgs.	24 pkgs.	5,458 pkgs.	...	70,096
New South Wales	51 „	...	51 „	...	1,209
New Zealand	7 „	...	7 „	...	189
South Australia	24 „	...	24 „	...	445
Tasmania	14 „	...	14 „	...	439
Bordeaux	...	1 „	1 „	...	20
Boston	...	272 „	272 „	...	4,189
Ceylon	7 „	...	7 „	...	105
Hamburg	...	7 „	7 „	...	172
New York	...	1,145 „	1,145 „	...	18,156
San Francisco	...	2 „	2 „	...	350
	5,537 pkgs.	1,451 pkgs.	6,988 pkgs.	...	95,367
MARBLE:					
United Kingdom	294 pkgs.	6 pkgs.	300 pkgs.	...	3,557
Boston	...	20 „	20 „	...	310
Hamburg	...	2 „	2 „	...	20
	294 pkgs.	28 pkgs.	322 pkgs.	...	3,887
MATCHES AND VESTAS:					
United Kingdom	2,727 pkgs.	200 pkgs.	2,927 pkgs.	...	30,516
New South Wales	16 „	...	16 „	...	240
New Zealand	6 „	...	6 „	...	50
South Australia	40 „	...	40 „	...	542
Bordeaux	...	1 „	1 „	...	10
Charente	...	1 „	1 „	...	15
Hamburg	...	1,601 „	1,601 „	...	8,844
Rotterdam	...	85 „	85 „	...	432
	2,789 pkgs.	1,888 pkgs.	4,677 pkgs.	...	40,649

IMPORTS.

GENERAL IMPORTS into the Colony of Victoria during the Year ended 31st December, 1863—*continued.*

Articles and Countries whence Imported.	Quantities. Imported: In British Vessels.	Imported: In Foreign Vessels.	Imported: Total.	Entered for Home Consumption.	Total Value.
MATS AND RUGS:					£
United Kingdom ...	373 pkgs. ...	2 pkgs. ...	375 pkgs. ...	... ...	4,811
New South Wales ...	6 „ ...	... ...	6 „ ...	... ...	63
Tasmania	11 „ ...	... ...	11 „ ...	... ...	128
Calcutta	69 „ ...	34 „ ...	103 „ ...	... ...	483
Ceylon	50 „ ...	... ...	50 „ ...	... ...	90
Hong Kong ...	650 „ ...	3,752 „ ...	4,402 „ ...	... ...	4,794
Manila	... ...	20 „ ...	20 „ ...	... ...	50
Mauritius	... ...	40 „ ...	40 „ ...	... ...	75
	1,159 pkgs. ...	3,848 pkgs. ...	5,007 pkgs. ...	... ...	10,494
MEAL, viz.:—					
BARLEY:	Tons cwt.		Tons cwt.		
United Kingdom ...	32 15	... ...	32 15	... ...	995
CORN:	Tons cwt.	Tons cwt.	Tons cwt.		
United Kingdom ...	41 19	... ...	41 19	... ...	1,673
Boston	... ...	7 19	7 19	... ...	575
New York	... ...	76 18	76 18	... ...	4,568
	41 19	84 17	126 16	... ...	6,816
LINSEED:	Tons cwt.		Tons cwt.		
United Kingdom ...	1 2	... ...	1 2	... ...	22
OATS:	Tons cwt.		Tons cwt.		
United Kingdom ...	228 14	... ...	228 14	... ...	5,767
Tasmania	12 3	... ...	12 3	... ...	379
	240 17	... ...	240 17	... ...	6,146
PEAS:					
United Kingdom ...	4 cwt. ...	... ...	4 cwt. ...	... ...	7
RYE:					
United Kingdom ...	15 tons ...	... ...	15 tons ...	... ...	180
UNDESCRIBED:	Tons cwt.	Tons cwt.	Tons cwt.		
United Kingdom ...	11 12	... ...	11 12	... ...	332
New Zealand ...	1	... ...	1	... ...	1
Boston	1 16	... ...	1 16	... ...	100
Hamburg	... ...	2 0	2 0	... ...	50
	13 9	2 0	15 9	... ...	483
METAL, YELLOW:	Tons cwt.		Tons cwt.		
United Kingdom ...	174 6	... ...	174 6	... ...	19,017
New South Wales ...	2 0	... ...	2 0	... ...	250
	176 6	... ...	176 6	... ...	19,267
MILLINERY:					
United Kingdom ...	319 pkgs. ...	... ...	319 pkgs. ...	... ...	16,454
New South Wales ...	6 „ ...	... ...	6 „ ...	... ...	605
South Australia ...	1 „ ...	... ...	1 „ ...	... ...	65
Ceylon	43 „ ...	... ...	43 „ ...	... ...	3,663
Rotterdam	... ...	1 pkg. ...	1 „ ...	... ...	10
Suez	2 „ ...	... ...	2 „ ...	... ...	95
	371 pkgs. ...	1 pkg. ...	372 pkgs. ...	... ...	20,892

IMPORTS.

GENERAL IMPORTS into the Colony of Victoria during the Year ended 31st December, 1863—*continued.*

Articles and Countries whence Imported.	Quantities. Imported: In British Vessels.	Imported: In Foreign Vessels.	Imported: Total.	Entered for Home Consumption.	Total Value.
MISCELLANEOUS ARTICLES:					£
United Kingdom	3,344 pkgs.	3 pkgs.	3,347 pkgs.	...	35,417
New South Wales	208 „	...	208 „	...	2,680
New Zealand	91 „	...	91 „	...	398
South Australia	28 „	...	28 „	...	242
Tasmania	80 „	...	80 „	...	561
Bordeaux	...	79 „	79 „	...	717
Boston	...	81 „	81 „	...	467
Calcutta	102 „	...	102 „	...	567
Ceylon	13 „	...	13 „	...	274
Charente	...	1 „	1 „	...	1
Hamburg	...	55 „	55 „	...	724
Hong Kong	5 „	8 „	13 „	...	162
Mauritius	...	80 „	80 „	...	100
New York	...	139 „	139 „	...	579
Rotterdam	...	240 „	240 „	...	732
Suez	...	12 „	12 „	...	165
	3,871 pkgs.	698 pkgs.	4,569 pkgs.	...	43,786
MOLASSES AND TREACLE:*	Cwt. qrs. lbs.		Cwt. qrs. lbs.		
United Kingdom	7 0 23	...	7 0 23	...	11
MOLASSES AND TREACLE (*Warehoused*):					
United Kingdom	10 casks	...	10 casks	...	37
Bimlipatam	153 hhds.	...	153 hhds.	...	900
				Cwt. qrs. lbs.	
United Kingdom	...	...	...	24 1 11	
Bimlipatam	...	...	...	166 2 4	
				190 3 15	
	10 casks, 153 hhds.	...	10 casks, 153 hhds.	...	948
NAILS AND SCREWS:	Tons cwt.	Tons cwt. qrs.	Cwt. qrs. lbs.		
United Kingdom	1,503 18	1 13 0	1,505 11 0	...	45,124
New South Wales	36 8	15 0 0	51 8 0	...	1,193
New Zealand	0 15	...	0 15 0	...	22
South Australia	1 17	...	1 17 0	...	94
Tasmania	0 5	...	0 0 5	...	13
Boston	...	167 8 3	167 8 3	...	4,567
New York	...	294 4 0	294 4 0	...	7,175
Rotterdam	...	6 0 0	6 0 0	...	150
	1,543 3	484 5 3	2,027 8 3	...	58,338
NAPHTHA:					
United Kingdom	101 gals.	...	101 gals.	...	36
Boston	...	825 gals.	825 „	...	135
New York	...	6,726 „	6,726 „	...	1,080
	101 gals.	7,551 gals.	7,652 gals.	...	1,251
NETS:					
United Kingdom	19 No.	...	19 No.	...	299
NUTS:					
United Kingdom	3,061 bush.	...	3,061 bush.	...	1,633
New South Wales	37 „	...	37 „	...	23
Tasmania	130 „	...	130 „	...	60
Hong Kong	1,692 „	1,290 bush.	2,982 „	...	2,417
Malaga	850 „	...	850 „	...	150
	5,770 bush.	1,290 bush.	7,060 bush.	...	4,283

* DUTY.—Rate, 3s. per cent.; imposed 8th December, 1854, by 18 Vict. No. 9. Amount received, £29 15s.

IMPORTS.

GENERAL IMPORTS into the Colony of Victoria during the Year ended 31st December, 1863—*continued.*

Articles and Countries whence Imported.	Quantities. Imported: In British Vessels.	Imported: In Foreign Vessels.	Imported: Total.	Entered for Home Consumption.	Total Value.
NUTS—*continued.*					
ALMONDS.					£
United Kingdom ...	3,032 bush. ...	... ...	3,032 bush. ...	... ...	2,482
New South Wales ...	10 „ ...	... ...	10 „ ...	... ...	10
South Australia ...	2 „ ...	... ...	2 „ ...	... ...	1
Hamburg ...	... ...	1 bushel ...	1 „ ...	... ...	1
Malaya	816 „ ...	... ...	816 „ ...	... ...	580
Valparaiso ...	3,600 „ ...	... ...	3,600 „ ...	... ...	1,000
	7,460 bush. ...	1 bushel ...	7,461 bush. ...	... ...	4,074
COCOA:					
Ceylon	14,009 No. ...	... ...	14,000 No. ...	... ...	83
Singapore	1,200 „ ...	1,500 No. ...	2,700 „ ...	... ...	19
	15,200 No. ...	1,500 No. ...	16,700 No. ...	... ...	102
OARS:					
United Kingdom ...	520 No. ...	... ...	520 No. ...	... ...	160
Boston	... ...	492 No. ...	492 „ ...	... ...	165
New York	... ...	2,416 „ ...	2,416 „ ...	... ...	747
	520 No. ...	2,908 No. ...	3,428 No. ...	... ...	1,072
OAKUM:	Tons cwt.		Tons cwt.		
United Kingdom ...	9 10	... ...	9 10	... ...	322
OILS, viz.:—					
BLACK:					
United Kingdom ...	50 gals. ...	... ...	50 gals. ...	... ...	11
New South Wales ...	1,524 „ ...	... ...	1,524 „ ...	... ...	320
	1,574 gals. ...	... ...	1,574 gals. ...	... ...	331
COCOANUT:					
New South Wales ...	4,176 gals. ...	... ...	4,176 gals. ...	... ...	885
COLZA:					
United Kingdom ...	5,595 gals. ...	5,075 gals. ...	10,670 gals. ...	... ...	2,640
New South Wales ...	200 „ ...	... ...	200 „ ...	... ...	55
South Australia ...	200 „ ...	... ...	200 „ ...	... ...	60
	5,595 gals. ...	5,075 gals. ...	11,070 gals. ...	... ...	2,755
KEROSINE:					
United Kingdom ...	9,496 gals. ...	... ...	9,496 gals. ...	... ...	1,310
South Australia ...	1,200 „ ...	... ...	1,200 „ ...	... ...	320
Boston	... ...	195,354 gals. ...	195,354 „ ...	... ...	29,918
Hamburg	... ...	1,104 „ ...	1,104 „ ...	... ...	223
New York	... ...	196,007 „ ...	196,007 „ ...	... ...	30,080
	10,696 gals. ...	392,465 gals. ...	403,161 gals. ...	... ...	61,851
LINSEED:					
United Kingdom ...	11,709 gals. ...	... ...	11,709 gals. ...	... ...	3,010
OLIVE:					
United Kingdom ...	9,079 gals. ...	2,500 gals. ...	11,579 gals. ...	... ...	4,733
Tasmania	10 „ ...	... ...	10 „ ...	... ...	5
Charente	... ...	1 „ ...	1 „ ...	... ...	1
	9,089 gals. ...	2,501 gals. ...	11,590 gals. ...	... ...	4,739
RAPE:					
United Kingdom ...	724 gals. ...	... ...	724 gals. ...	... ...	235
SPERM:					
New South Wales ...	500 gals. ...	... ...	500 gals. ...	... ...	170
Tasmania	252 „ ...	... ...	252 „ ...	... ...	40
	752 gals. ...	... ...	752 gals. ...	... ...	210

IMPORTS.

GENERAL IMPORTS into the Colony of Victoria during the Year ended 31st December, 1863—*continued.*

Articles and Countries whence Imported.	Quantities. Imported: In British Vessels.	Imported: In Foreign Vessels.	Imported: Total.	Entered for Home Consumption.	Total Value.
OILS—*continued.*					
OTHER:					£
United Kingdom ...	82,716 gals. ...	2,130 gals. ...	84,846 gals. ...	... ...	22,066
New South Wales ...	19,878 „ ...	... ...	19,878 „ ...	... ...	3,806
Tasmania	1,146 „ ...	... ...	1,146 „ ...	... ...	256
Bordeaux	... ...	1,585 „ ...	1,585 „ ...	... ...	311
Boston	... ...	30,667 „ ...	30,667 „ ...	... ...	4,445
Calcutta	1,553 „ ...	... ...	1,553 „ ...	... ...	418
Charente	... ...	258 „ ...	258 „ ...	... ...	92
Ceylon	... ...	8 „ ...	8 „ ...	... ...	20
Hong Kong ...	30,215 „ ...	37,421 „ ...	67,636 „ ...	... ...	16,029
Macao	4,000 „ ...	... ...	4,000 „ ...	... ...	1,200
Manila	... ...	1,000 „ ...	1,000 „ ...	... ...	120
New York	... ...	72,264 „ ...	72,264 „ ...	... ...	10,657
	139,508 gals. ...	145,333 gals. ...	284,841 gals. ...	... ...	59,420
OILMEN'S STORES:					
United Kingdom ...	73,961 pkgs. ...	1,797 pkgs. ...	75,758 pkgs. ...	... ...	197,251
New South Wales ...	157 „ ...	... ...	157 „ ...	... ...	329
New Zealand ...	28 „ ...	... ...	28 „ ...	... ...	25
Queensland ...	14 „ ...	... ...	14 „ ...	... ...	125
South Australia ...	201 „ ...	... ...	201 „ ...	... ...	647
Tasmania	205 „ ...	... ...	205 „ ...	... ...	329
Bordeaux	... ...	1,353 „ ...	1,353 „ ...	... ...	3,825
Boston	... ...	986 „ ...	986 „ ...	... ...	2,379
Bremen	... ...	450 „ ...	450 „ ...	... ...	50
Calcutta	743 „ ...	... ...	743 „ ...	... ...	1,867
Ceylon	4 „ ...	... ...	4 „ ...	... ...	33
Charente	... ...	44 „ ...	44 „ ...	... ...	119
Hamburg	... ...	36 „ ...	36 „ ...	... ...	35
Hong Kong ...	8,110 „ ...	13,524 „ ...	21,634 „ ...	... ...	18,350
Madras	1 „ ...	... ...	1 „ ...	... ...	5
Malaga	200 „ ...	... ...	200 „ ...	... ...	200
Mauritius	... ...	2 „ ...	2 „ ...	... ...	5
New York	... ...	672 „ ...	672 „ ...	... ...	2,795
Rotterdam	... ...	1,753 „ ...	1,753 „ ...	... ...	1,371
San Francisco ...	... ...	20 „ ...	20 „ ...	... ...	130
	83,624 pkgs. ...	20,637 pkgs. ...	104,261 pkgs. ...	... ...	229,870
OILCLOTH:					
United Kingdom ...	170 pkgs. ...	... ...	170 pkgs. ...	... ...	3,525
New South Wales ...	2 „ ...	... ...	2 „ ...	... ...	27
South Australia ...	4 „ ...	... ...	4 „ ...	... ...	120
Tasmania	1 „ ...	... ...	1 „ ...	... ...	2
Hamburg	... ...	1 package ...	1 „ ...	... ...	30
	177 pkgs. ...	1 package ...	178 pkgs. ...	... ...	3,704
ONIONS:	Tons cwt. qrs.		Tons cwt. qrs.		
New South Wales ...	3 9 0	... ...	3 9 0	... ...	120
South Australia ...	15 5 0	... ...	15 5 0	... ...	292
Tasmania	137 11 2	... ...	137 11 2	... ...	2,740
	156 5 2	... ...	156 5 2	... ...	3,152
OPIUM, PREPARED:*					
United Kingdom ...	16 14/16 lbs. ...	... ...	16 14/16 lbs. ...	... ...	38
Ceylon	816 „ ...	... ...	816 „ ...	... ...	2,448
Foo Chow Foo ...	80 „ ...	... ...	80 „ ...	... ...	240
Hong Kong ...	447 „ ...	119 lbs. ...	566 „ ...	... ...	1,531
	1,359 14/16 lbs. ...	119 lbs. ...	1,478 14/16 lbs. ...		
OPIUM *(Warehoused)*:					
New South Wales ...	5 cases ...	... ...	5 cases ...	... ...	700
Calcutta	2 chests ...	... ...	2 chests ...	... ...	360
Ceylon	74 boxes, 6 chests, 52 cases	... ...	74 boxes, 6 chests, 52 cases	... ...	18,990
Hong Kong ...	10 cases, 107 boxes	4 cases ...	14 cases, 107 boxes	... ...	17,632
New South Wales ...	... ...	... ...	... ...	240 lbs.	
Ceylon	... ...	... ...	... ...	8,783 „	
Hong Kong ...	... ...	... ...	... ...	4,171 8/16 „	
Macao	... ...	... ...	... ...	7,728 „	
				20,922 8/16 lbs.	
	67 cases, 8 chests, 181 boxes	4 cases ...	71 cases, 8 chests, 181 boxes	... ...	41,939

* DUTY.—Rate, 20s. per lb.; imposed 12th June, 1862, by 24 Vict., No. 155. Amount received £20,922 10s. 1d.

IMPORTS.

GENERAL IMPORTS into the Colony of Victoria during the Year ended 31st December, 1863—*continued.*

Articles and Countries whence Imported.	Quantities. Imported: In British Vessels.	Imported: In Foreign Vessels.	Imported: Total.	Entered for Home Consumption.	Total Value.
OPIUM—*continued.*					
RAW:*					£
United Kingdom ...	72 10/16 lbs. ...	... ...	72 10/16 lbs. ...	... ...	109
Hong Kong ...	... ...	4 lbs.	4 „ ...	... ...	7
	72 10/16 lbs. ...	4 lbs.	76 10/16 lbs. ...		
RAW *(Warehoused)*:					
New South Wales ...	1 chest ...	... ...	1 chest ...	... ...	160
Calcutta	5 „ ...	... ...	5 „ ...	... ...	850
Ceylon	10 cases ...	... ...	10 cases ...	... ...	1,200
United Kingdom ...	... ...	... ...	... ...	628 lbs.	
New South Wales ...	... ...	... ...	... ...	144 „	
Calcutta	... ...	... ...	... ...	429 „	
Ceylon	... ...	... ...	... ...	1,208 „	
				2,409 lbs.	
	10 cases, 6 chests	... ...	10 cases, 6 chests	... ...	2,326
PAINTINGS AND ENGRAVINGS:					
United Kingdom ...	229 pkgs. ...	6 pkgs. ...	235 pkgs. ...	... ...	5,399
New South Wales ...	8 „ ...	... ...	8 „ ...	... ...	105
Tasmania	2 „ ...	... ...	2 „ ...	... ...	104
Bordeaux	... ...	1 „ ...	1 „ ...	... ...	30
Ceylon	7 „ ...	... ...	7 „ ...	... ...	340
Hamburg	... ...	6 „ ...	6 „ ...	... ...	90
Hong Kong ...	... ...	2 „ ...	2 „ ...	... ...	20
Rotterdam	... ...	1 „ ...	1 „ ...	... ...	10
Suez	5 „ ...	... ...	5 „ ...	... ...	80
	251 pkgs. ...	16 pkgs. ...	267 pkgs. ...	... ...	6,178
PAINTS, ETC.:	Tons cwt. qrs.	Tons cwt.	Tons cwt. qrs.		
United Kingdom ...	664 11 3	6 14	671 5 3	... ...	23,614
New South Wales ...	0 14 0	... ...	0 14 0	... ...	30
Tasmania	0 1 0	... ...	0 1 0	... ...	3
Hamburg	... ...	0 8	0 8 0	... ...	45
	665 6 3	7 2	672 8 3	... ...	23,692
PAPERHANGINGS:					
United Kingdom ...	1,829 pkgs. ...	... ...	1,829 pkgs. ...	... ...	19,441
New South Wales ...	39 „ ...	... ...	39 „ ...	... ...	520
Ceylon	66 „ ...	... ...	66 „ ...	... ...	622
Hamburg	... ...	442 pkgs. ...	442 „ ...	... ...	5,040
	1,934 pkgs. ...	442 pkgs. ...	2,376 pkgs. ...	... ...	25,623
PERFUMERY:					
United Kingdom ...	129 pkgs. ...	... ...	129 pkgs. ...	... ...	1,717
New South Wales ...	5 „ ...	... ...	5 „ ...	... ...	13
Boston	... ...	5 pkgs. ...	5 „ ...	... ...	25
Hong Kong ...	32 „ ...	86 „ ...	118 „ ...	... ...	300
New York	... ...	2 „ ...	2 „ ...	... ...	12
Rotterdam	... ...	8 „ ...	8 „ ...	... ...	240
	166 pkgs. ...	101 pkgs. ...	267 pkgs. ...	... ...	2,307
PHOTOGRAPHIC GOODS:					
United Kingdom ...	260 pkgs. ...	... ...	260 pkgs. ...	... ...	6,739
New South Wales ...	11 „ ...	... ...	11 „ ...	... ...	245
Tasmania	2 „ ...	... ...	2 „ ...	... ...	59
Boston	... ...	32 pkgs. ...	32 „ ...	... ...	580
Ceylon	1 „ ...	... ...	1 „ ...	... ...	30
New York	... ...	1 „ ...	1 „ ...	... ...	10
Rotterdam	... ...	1 „ ...	1 „ ...	... ...	20
Suez	7 „ ...	... ...	7 „ ...	... ...	148
	281 pkgs. ...	34 pkgs. ...	315 pkgs. ...	... ...	7,831
PIPES, DRAIN:					
United Kingdom ...	1,109 No. ...	... ...	1,109 No. ...	... ...	140

* DUTY.—Rate, 10s. per lb.; imposed July 9th, 1859, by 21 Vict., No. 7. Amount received, £1,242 16s. 4d.

IMPORTS.

GENERAL IMPORTS into the Colony of Victoria during the Year ended 31st December, 1863—*continued.*

Articles and Countries whence Imported.	Quantities. Imported: In British Vessels.	Imported: In Foreign Vessels.	Imported: Total.	Entered for Home Consumption.	Total Value.
PIPES, TOBACCO:					£
United Kingdom ...	3,682 pkgs.	6 pkgs.	3,688 pkgs.	...	5,146
New South Wales ...	6 „	...	6 „	...	222
New Zealand ...	1 „	...	1 „	...	160
Tasmania	2 „	...	2 „	...	5
Ceylon	2 „	...	2 „	...	245
Hamburg	...	6 „	6 „	...	575
Hong Kong ...	38 „	64 „	102 „	...	798
Rotterdam	...	149 „	149 „	...	985
Suez	5 „	...	5 „	...	480
	3,736 pkgs.	225 pkgs.	3,961 pkgs.	...	8,616
PITCH, TAR, ETC.:					
United Kingdom ...	2,973 pkgs.	54 pkgs.	3,027 pkgs.	...	7,275
New South Wales ...	230 „	...	230 „	...	170
Boston	...	50 „	50 „	...	115
Gottenburg ...	...	8 „	8 „	...	20
Hamburg	...	304 „	304 „	...	708
Rotterdam ...	...	52 „	52 „	...	78
	3,203 pkgs.	468 pkgs.	3,671 pkgs.	...	8,366
PLANTS:					
United Kingdom ...	53 pkgs.	...	53 pkgs.	...	866
New South Wales ...	427 „	...	427 „	...	1,303
New Zealand ...	2 „	...	2 „	...	12
South Australia ...	540 „	...	540 „	...	1,099
Tasmania	92 „	...	92 „	...	122
Boston	...	1 pkg.	1 „	...	10
Hamburg	...	15 „	15 „	...	105
Hong Kong ...	...	4 „	4 „	...	20
New York	...	1 „	1 „	...	10
Rotterdam	...	1 „	1 „	...	2
Singapore	1 „	...	1 „	...	5
	1,115 pkgs.	22 pkgs.	1,137 pkgs.	...	3,554
PLATE:					
United Kingdom ...	36 pkgs.	1 pkg.	37 pkgs.	...	4,926
New South Wales ...	3 „	...	3 „	...	87
Tasmania	1 „	...	1 „	...	30
Bremen	...	1 „	1 „	...	210
Ceylon	3 „	...	3 „	...	510
Hamburg	...	2 „	2 „	...	25
Suez	5 „	...	5 „	...	1,155
	48 pkgs.	4 pkgs.	52 pkgs.	...	6,943
PLATED WARE:					
United Kingdom ...	224 pkgs.	...	224 pkgs.	...	11,905
New South Wales ...	3 „	...	3 „	...	128
New Zealand ...	12 „	...	12 „	...	298
Tasmania	3 „	...	3 „	...	112
Ceylon	1 „	...	1 „	...	200
Hamburg	...	1 pkg.	1 „	...	20
Suez	3 „	...	3 „	...	490
	246 pkgs.	1 pkg.	247 pkgs.	...	13,153
PLUMBERS' WARE:					
United Kingdom ...	1,314 pkgs.	...	1,314 pkgs.	...	10,310
New South Wales ...	2 „	...	2 „	...	15
New Zealand ...	7 „	...	7 „	...	55
South Australia ...	2 „	...	2 „	...	13
	1,325 pkgs.	...	1,325 pkgs.	...	10,393
POTATOES:	Tons cwt.	Tons cwt.	Tons cwt.		
New South Wales ...	34 6	...	34 6	...	538
New Zealand ...	0 10	...	0 10	...	4
Tasmania	7,132 12	...	7,132 12	...	44,023
New York	...	0 1	0 1	...	2
	7,167 8	0 1	7,167 9	...	44,567

IMPORTS.

GENERAL IMPORTS into the Colony of Victoria during the Year ended 31st December, 1863—*continued.*

Articles and Countries whence Imported.	Quantities. Imported: In British Vessels.	Imported: In Foreign Vessels.	Imported: Total.	Entered for Home Consumption.	Total Value.
PRESERVES:	Tons cwt. lbs.	Tons cwt.	Tons cwt. lbs.		£
United Kingdom ...	138 2 0	1 9	139 11 0	... ...	13,889
New South Wales ...	1 3 0	... ...	1 3 0	... ...	87
New Zealand ...	0 1 0	... ...	0 1 0	... ...	1
South Australia ...	53 19 0	... ...	53 19 0	... ...	4,527
Tasmania	167 7 2	... ...	167 7 2	... ...	14,942
Hamburg	... ...	0 2	0 2 0	... ...	9
Hong Kong ...	16 1 0	32 12	48 13 0	... ...	3,632
Macao	2 0 0	... ...	2 0 0	... ...	200
Mauritius	0 4 0	... ...	0 4 0	... ...	20
Singapore	0 11 0	... ...	0 11 0	... ...	42
	379 8 2	34 3	413 11 2	... ...	37,349
PRINTING MATERIALS:					
United Kingdom ...	402 pkgs. ...	... ...	402 pkgs. ...	... ...	7,612
New South Wales ...	4 „ ...	... ...	4 „ ...	... ...	26
Tasmania	1 „ ...	... ...	1 „ ...	... ...	5
New York	... ...	4 pkgs. ...	4 „ ...	... ...	40
Rotterdam	... ...	175 „ ...	175 „ ...	... ...	350
	407 pkgs. ...	179 pkgs. ...	586 pkgs. ...	... ...	8,033
PROVISIONS, PRESERVED:					
United Kingdom ...	1,006 pkgs. ...	... ...	1,006 pkgs. ...	... ...	4,609
New South Wales ...	37 „ ...	... ...	37 „ ...	... ...	160
New Zealand ...	5 „ ...	... ...	5 „ ...	... ...	9
South Australia ...	31 „ ...	... ...	31 „ ...	... ...	186
Tasmania	3 „ ...	... ...	3 „ ...	... ...	20
Boston	... ...	150 pkgs. ...	150 „ ...	... ...	310
Ceylon	1 „ ...	... ...	1 „ ...	... ...	5
Hamburg	... ...	1 „ ...	1 „ ...	... ...	5
Hong Kong ...	9,781 „ ...	8,066 „ ...	17,847 „ ...	... ...	17,302
New York	... ...	2 „ ...	2 „ ...	... ...	6
San Francisco ...	5 „ ...	... ...	5 „ ...	... ...	30
Singapore	... ...	2 „ ...	2 „ ...	... ...	25
	10,869 pkgs. ...	8,221 pkgs. ...	19,090 pkgs. ...	... ...	22,667
PROVISIONS, SALTED, viz.:					
BACON:	Tons cwt.		Tons cwt.		
United Kingdom ...	430 19	... ...	430 19	... ...	49,122
New South Wales ...	10 0	... ...	10 0	... ...	1,221
New Zealand ...	3 18	... ...	3 18	... ...	426
South Australia ...	15 10	... ...	15 10	... ...	1,434
Tasmania	12 7	... ...	12 7	... ...	1,449
	472 14	... ...	472 14	... ...	53,652
BEEF:	Tons cwt.	Tons cwt.	Tons cwt.		
United Kingdom ...	21 13	... ...	21 13	... ...	744
New South Wales ...	13 2	... ...	13 2	... ...	382
New Zealand ...	4 16	... ...	4 16	... ...	102
South Australia ...	0 3	... ...	0 3	... ...	3
Hamburg	... ...	0 2	0 2	... ...	5
Hong Kong ...	... ...	4 0	4 0	... ...	120
New York	... ...	0 4	0 4	... ...	6
	39 14	4 6	44 0	... ...	1,362
HAMS:	Tons cwt. qrs.	Tons cwt.	Tons cwt. qrs.		
United Kingdom ...	621 16 2	... ...	621 16 2	... ...	76,518
New South Wales ...	5 12 0	... ...	5 12 0	... ...	585
New Zealand ...	1 10 0	... ...	1 10 0	... ...	200
South Australia ...	0 1 0	... ...	0 1 0	... ...	2
Tasmania	5 18 0	... ...	5 18 0	... ...	618
Boston	... ...	3 12	3 12 0	... ...	200
Hamburg	... ...	0 1	0 1 0	... ...	10
Rotterdam	... ...	1 18	1 18 0	... ...	198
	634 17 2	5 11	640 8 2	... ...	78,331

IMPORTS.

GENERAL IMPORTS into the Colony of Victoria during the Year ended 31st December, 1863—*continued.*

Articles and Countries whence Imported.	Quantities. Imported. In British Vessels.	In Foreign Vessels.	Total.	Entered for Home Consumption.	Total Value.
PORK:	Tons cwt.	Tons cwt.	Tons cwt.		£
United Kingdom ...	56 7 ...	... ...	56 7 ...	... ...	2,944
New South Wales ...	0 1 ...	... ...	0 1 ...	... ...	2
New Zealand ...	0 11 ...	... ...	0 11 ...	... ...	19
Boston	... ...	28 4 ...	28 4 ...	... ...	1,017
Hamburg	... ...	0 6 ...	0 6 ...	... ...	30
Hong Kong ...	11 0 ...	8 15 ...	19 15 ...	... ...	700
New York	... ...	29 5 ...	29 5 ...	... ...	1,332
Rotterdam	... ...	0 17 ...	0 17 ...	... ...	60
	67 19	67 7	135 6	... ...	6,104
QUARTZ:					
New South Wales ...	7 tons ...	... ...	7 tons ...	... ...	42
QUICKSILVER:					
United Kingdom ...	127 bottles ...	... ...	127 bottles ...	... ...	934
RAILWAY MATERIALS:					
United Kingdom ...	... ...	... ...	... ...	... ...	168,961
Rotterdam ...	... ...	... ...	... ...	... ...	1,900
					170,861
RESIN:					
United Kingdom ...	1,055 pkgs. ...	5 pkgs. ...	1,060 pkgs. ...	... ...	4,677
New South Wales ...	237 „ ...	... ...	237 „ ...	... ...	1,380
New Zealand ...	9 „ ...	... ...	9 „ ...	... ...	60
South Australia ...	25 „ ...	... ...	25 „ ...	... ...	150
Boston	... ...	25 „ ...	25 „ ...	... ...	125
Canton	... ...	220 „ ...	220 „ ...	... ...	150
	1,326 pkgs. ...	250 pkgs. ...	1,576 pkgs. ...	... ...	6,542
SAGO:					
United Kingdom ...	91,754 lbs. ...	... ...	91,754 lbs. ...	... ...	1,413
Tasmania	2,240 „ ...	... ...	2,240 „ ...	... ...	40
Batavia	35,216 „ ...	... ...	35,216 „ ...	... ...	973
Singapore ...	29,504 „ ...	254,800 lbs. ...	284,304 „ ...	... ...	4,609
	158,714 lbs. ...	254,800 lbs. ...	413,514 lbs. ...	... ...	7,035
SADDLERY:					
United Kingdom ...	1,232 pkgs. ...	7 pkgs. ...	1,239 pkgs. ...	... ...	57,019
New South Wales ...	56 „ ...	... ...	56 „ ...	... ...	2,010
New Zealand ...	7 „ ...	... ...	7 „ ...	... ...	470
South Australia ...	5 „ ...	... ...	5 „ ...	... ...	120
Tasmania	3 „ ...	... ...	3 „ ...	... ...	154
Boston	... ...	8 „ ...	8 „ ...	... ...	220
Ceylon	3 „ ...	... ...	3 „ ...	... ...	250
Hamburg ...	... ...	1 „ ...	1 „ ...	... ...	13
New York ...	... ...	79 „ ...	79 „ ...	... ...	1,305
	1,306 pkgs. ...	95 pkgs. ...	1,401 pkgs. ...	... ...	61,561
SALT:	Tons cwt.	Tons cwt.	Tons cwt.		
United Kingdom ...	10,201 14	... ...	10,201 14	... ...	39,593
New South Wales ...	0 16	... ...	0 16	... ...	21
New Zealand ...	145 5	... ...	145 5	... ...	511
South Australia ...	42 0	... ...	42 0	... ...	350
Tasmania	4 0	... ...	4 0	... ...	23
Bordeaux	... ...	35 0	35 0	... ...	112
Charente	... ...	270 0	270 0	... ...	810
New York ...	... ...	30 0	30 0	... ...	90
Rotterdam ...	... ...	279 0	279 0	... ...	1,012
	10,393 15	614 0	11,007 15	... ...	42,522
SALTPETRE:	Tons cwt.		Tons cwt.		
United Kingdom ...	20 15	... ...	20 15	... ...	1,168
New South Wales ...	0 12	... ...	0 12	... ...	40
Tasmania ...	0 2	... ...	0 2	... ...	10
Calcutta	3 10	... ...	3 10	... ...	120
	24 19	... ...	24 19	... ...	1,338

IMPORTS.

GENERAL IMPORTS into the Colony of Victoria during the year ended 31st December, 1863—*continued.*

Articles and Countries whence Imported.	Quantities. Imported: In British Vessels.	Imported: In Foreign Vessels.	Imported: Total.	Entered for Home Consumption.	Total Value.
					£
SEEDS:					
United Kingdom	1,449 pkgs.	103 pkgs.	1,552 pkgs.		14,744
New South Wales	63 „		63 „		413
South Australia	3 „		3 „		16
Tasmania	695 „		695 „		1,369
Calcutta	2 „		2 „		20
Ceylon	11 „		11 „		177
Hamburg		147 „	147 „		1,067
Hong Kong	34 „	24 „	58 „		151
New York		4 „	4 „		230
Rotterdam		166 „	166 „		370
Suez	1 „		1 „		10
	2,258 pkgs.	444 pkgs.	2,702 pkgs.		18,567
SHIP CHANDLERY:					
United Kingdom	908 pkgs.	12 pkgs.	920 pkgs.		8,759
New South Wales	4 „		4 „		301
New Zealand	13 „		13 „		160
South Australia	1 „		1 „		23
Tasmania	37 „		37 „		220
Boston		9 „	9 „		305
New York		53 „	53 „		1,140
Rotterdam		1 „	1 „		2
	963 pkgs.	75 pkgs.	1,038 pkgs.		10,910
SILKS:					
United Kingdom	126 pkgs.		126 pkgs.		14,989
New South Wales	13 „		13 „		1,062
South Australia	2 „		2 „		190
Bordeaux		3 pkgs.	3 „		250
Ceylon	113 „		113 „		20,156
Charente		1 „	1 „		500
Hong Kong		7 „	7 „		304
Suez	216 „		216 „		29.435
	470 pkgs.	11 pkgs.	481 pkgs.		66,886
SKINS:					
United Kingdom	1,136 No.		1,136 No.		427
New South Wales	1,581 „		1,581 „		254
New Zealand	4,246 „		4,246 „		681
South Australia	438 „		438 „		95
Tasmania	4,070 „		4,070 „		419
	11,471 No.		11,471 No.		1,876
SLATES:					
United Kingdom	2,680,739 No.		2,680,739 No.		36,732
New South Wales	77,900 „		77,900 „		1,200
Tasmania	5,500 „		5,500 „		55
	2,764,139 No.		2,764,139 No.		37,987
SLATE SLABS:					
United Kingdom	1,230 No.		1,230 No.		920
SOAP:	Tons cwt.	Tons cwt.	Tons cwt.		
United Kingdom	71 8	2 3	73 11		3,514
New South Wales	2 1		2 1		59
South Australia	2 0		2 0		84
Tasmania	1 1		1 1		41
Boston		0 2	0 2		10
Manila	11 10	1 0	12 10		390
New York		4 0	4 0		150
	88 0	7 5	95 5		4,248
SPECIE, viz.:—					
COPPER:					
United Kingdom					1,243
New South Wales					150
Tasmania					10
Ceylon					450
Hong Kong					16
					1,869

IMPORTS.

GENERAL IMPORTS into the Colony of Victoria during the Year ended 31st December, 1863—*continued.*

Articles and Countries whence Imported.	Quantities. Imported: In British Vessels.	Imported: In Foreign Vessels.	Imported: Total.	Entered for Home Consumption.	Total Value.
SPECIE—*continued.*					
GOLD:					£
New South Wales ...	...	...	...	...	345,100
New Zealand ...	...	...	...	...	151,000
South Australia ...	...	...	...	...	40,000
Tasmania ...	...	...	...	...	10,000
Suez	...	...	...	...	3,000
					549,100
SILVER:					
United Kingdom ...	...	...	...	...	2,150
New South Wales ...	...	...	...	...	2,020
Tasmania ...	...	...	...	...	50
Hamburg	...	...	...	...	20
					4,240
SPECIMENS OF NATURAL HISTORY:					
United Kingdom ...	68 pkgs. ...	...	68 pkgs. ...	...	1,480
New South Wales ...	8 „ ...	...	8 „ ...	...	49
New Zealand ...	2 „ ...	...	2 „ ...	...	50
Tasmania	2 „ ...	...	2 „ ...	...	55
South Australia ...	1 „ ...	...	1 „ ...	...	5
Rotterdam	... ...	7 pkgs. ...	7 „ ...	...	105
	81 pkgs. ...	7 pkgs. ...	88 pkgs. ...	...	1,744
SPICES:					
United Kingdom ...	1,632 pkgs. ...	3 pkgs. ...	1,635 pkgs. ...	...	6,803
New South Wales ...	1 „ ...	... ...	1 „ ...	...	20
New Zealand ...	10 „ ...	... ...	10 „ ...	...	26
South Australia ...	10 „ ...	... ...	10 „ ...	...	33
Tasmania	21 „ ...	... ...	21 „ ...	...	67
Batavia	453 „ ...	1,037 „ ...	1,490 „ ...	...	3,303
Calcutta	1 „ ...	... ...	1 „ ...	...	6
Hamburg	... ...	4 „ ...	4 „ ...	...	9
Hong Kong ...	421 „ ...	1,449 „ ...	1,870 „ ...	...	2,603
Mauritius	2 „ ...	... ...	2 „ ...	...	5
Singapore	1,061 „ ...	886 „ ...	1,947 „ ...	...	6,303
Sourabaya	200 „ ...	... ...	200 „ ...	...	500
	3,812 pkgs. ...	3,379 pkgs. ...	7,191 pkgs. ...	...	19,678
SPIRITS, viz.:—					
BRANDY:*	Gals. 10ths. 32nds.	Gals. 10ths. 32nds.	Gals. 10ths. 32nds.		
United Kingdom ...	1,963 6 29	4 4 6	1,969 0 3	...	1,726
New South Wales ...	562 5 5	... ...	562 5 5	...	510
New Zealand ...	... ...	51 2 2	51 2 2	...	37
South Australia ...	51 0 0	... ...	51 0 0	...	79
Bordeaux	... ...	19 4 27	19 4 27	...	25
Charente	... ...	145 7 10	145 7 10	...	106
St. Malo	... ...	32 3 24	32 3 24	...	50
	2,578 1 2	255 0 5	2,833 1 7		
BRANDY *(Warehoused)*:					
United Kingdom ...	73,854 cases, 269 casks, 5,586 ¼-casks, 112 brls., 3,034 hhds., 3,932 gals.	1,980 cases, 85 ¼-casks, 22 hhds.	75,834 cases, 269 casks, 5,671 ¼-casks, 112 brls., 3,056 hhds., 3,932 gals.	...	247,319
New South Wales ...	125 cases, 204 hhds., 40 ¼-casks	... ...	125 cases, 204 hhds., 40 ¼-casks	...	6,806
New Zealand ...	47 cases, 5 hhds., 5 ¼-casks, 5 octaves	... ...	47 cases, 5 hhds., 5 ¼-casks, 5 octaves	...	179
South Australia ...	95 cases, 26 ¼-csks., 1 hhd.	... ...	95 cases, 26 ¼-csks., 1 hhd.	...	525
Tasmania	31 cases, 7 ¼-casks	... ...	31 cases, 7 ¼-casks	...	134
Bordeaux	... ...	15,565 cases, 61 casks, 224 hhds., 616 ¼-casks, 5 octaves	15,565 cases, 61 casks, 224 hhds., 616 ¼-casks, 5 octaves	...	37,770
				Carried forward...	295,266

* DUTY.—Rate, 10s. per gal.; imposed 8th December, 1854, by 18 Vict. No. 9. Amount received, £158,260 13s. 9d.

IMPORTS.

GENERAL IMPORTS into the Colony of Victoria during the Year ended 31st December, 1863—*continued.*

Articles and Countries whence Imported.	Quantities. Imported: In British Vessels.	Imported: In Foreign Vessels.	Imported: Total.	Entered for Home Consumption.	Total Value.
SPIRITS—*continued.*					£
BRANDY *(Warehoused)*:				Brought forward	295,266
Boston	... ...	420 cases, 81 casks	420 cases, 81 casks	... ...	1,297
Charente	... ...	27,669 cases, 150 csks, 1,639 hhds., 4,657 ¼-casks, 192 brls., 165 octaves	27,669 cases, 150 csks., 1,639 hhds., 4,657 ¼-casks, 192 brls., 165 octaves	... ...	140,097
Hamburg	... ...	1,145 cases, 154 casks	1,145 cases, 154 casks	... ...	1,224
Manila	12 cases ...	... ...	12 cases ...	... ...	12
Rotterdam	... ...	3 casks, 21 cases	3 casks, 21 cases	... ...	80
St. Malo	... ...	80 cases ...	80 cases ...	... ...	65
				Gals. 10ths. 32nds.	
United Kingdom ...	... ...	... ...	... ...	196,218 0 22	
New South Wales ...	... ...	... ...	... ...	7,470 7 9	
New Zealand ...	... ...	... ...	... ...	199 8 12	
South Australia ...	... ...	... ...	... ...	774 3 27	
Tasmania	... ...	... ...	... ...	238 5 14	
Amsterdam ...	... ...	... ...	... ...	52 2 2	
Bordeaux	... ...	... ...	... ...	26,764 4 12	
Boston	... ...	... ...	... ...	331 4 0	
Charente	... ...	... ...	... ...	80,976 5 17	
Hamburg	... ...	... ...	... ...	261 3 9	
Manila	... ...	... ...	... ...	16 9 2	
Marseilles	... ...	... ...	... ...	86 2 0	
New York	... ...	... ...	... ...	241 7 0	
Rotterdam	... ...	... ...	... ...	51 5 2	
St. Malo	... ...	... ...	... ...	49 6 1	
				313,737 0 1	
	74,164 cases, 269 casks, 5,664 ¼-casks, 112 brls., 3,224 hhds., 5 oct., 3,932 gals.	46,880 cases, 449 casks, 5,358 ¼-casks, 192 brls., 1,885 hhds., 170 octaves	121,044 cases, 718 casks, 11,022 ¼-casks, 304 brls., 5,129 hhds., 175 octaves, 3932 gals.	... ...	438,041
CORDIALS: *	Gals. 10ths. 32nds.	Gals. 10ths. 32nds.	Gals. 10ths. 32nds.		
United Kingdom ...	4 0 17	... ...	4 0 17	... ...	8
Boston	... ...	4 0 6	4 0 6		
Charente	... ...	14 0 0	14 0 0	... ...	14
Hamburg	... ...	88 0 24	88 0 24	... ...	48
Mauritius	0 0 18	... ...	0 0 18	... ...	1
Rotterdam	... ...	34 0 0	34 0 0	... ...	26
	5 0 3	140 0 30	146 0 1		
CORDIALS, *(Warehoused)*:					
United Kingdom ...	525 cases ...	... ...	525 cases ...	... ...	781
New Zealand ...	45 „ ...	45 cases ...	90 „ ...	... ...	117
Bordeaux	... ...	368 „ ...	368 „ ...	... ...	556
Boston	... ...	40 „ ...	40 „ ...	... ...	250
Charente	... ...	87 „ ...	87 „ ...	... ...	75
Hamburg	... ...	25 „ ...	25 „ ...	... ...	35
Hong Kong ...	20 „ ...	... ...	20 „ ...	... ...	20
Marseilles	... ...	20 „ ...	20 „ ...	... ...	40
New York	... ...	24 „ ...	24 „ ...	... ...	80
Rotterdam	... ...	68 „ ...	68 „ ...	... ...	290
				Gals. 10ths. 32nds.	
United Kingdom ...	... ...	... ...	... ...	254 7 15	
New South Wales ...	... ...	... ...	... ...	1 5 12	
South Australia ...	... ...	... ...	... ...	11 7 2	
Bordeaux	... ...	... ...	... ...	342 1 26	
Boston	... ...	... ...	... ...	14 0 2	
Cadiz	... ...	... ...	... ...	6 5 2	
Charente	... ...	... ...	... ...	72 3 3	
Hamburg	... ...	... ...	... ...	19 0 14	
Rotterdam	... ...	... ...	... ...	66 6 14	
				791 4 26	
	590 cases ...	677 cases ...	1,267 cases ...	... ...	2,341

* DUTY.—Rate, 10s. per gal.; imposed 8th December, 1854, by 18 Vict. No. 9. Amount received, £469 3s. 4d.

IMPORTS.

GENERAL IMPORTS into the Colony of Victoria during the Year ended 31st December, 1863—*continued.*

Articles and Countries whence Imported.	Quantities. Imported. In British Vessels.	In Foreign Vessels.	Total.	Entered for Home Consumption.	Total Value.
SPIRITS—*continued.*					
GIN.*	Gals. 10ths. 32nds.	Gals. 10ths. 32nds.	Gals. 10ths. 32nds.		£
United Kingdom ...	697 3 16	188 0 23	886 3 7	... ...	452
New South Wales ...	63 4 0	... ...	63 4 0	... ...	34
New Zealand ...	7 0 0	... ...	7 0 0	... ...	2
South Australia ...	311 0 0	... ...	311 0 0	... ...	275
Tasmania	9 7 12	... ...	9 7 12	... ...	1
Gefle	... ...	2 4 16	2 4 16	... ...	1
Hamburg ...	... ...	35 4 21	35 4 21	... ...	44
Rotterdam ...	... ...	1,817 9 31	1,817 9 31	... ...	478
Sourabaya ...	23 1 26	... ...	23 1 26	... ...	8
	1,112 5 22	2,045 7 27	3,159 2 17		
GIN *(Warehoused)*:					
United Kingdom ...	14,186 cases, 20 hhds., 117 ¼-casks, 2,090 gals.	100 cases ...	14,286 cases, 20 hhds., 117 ¼-casks, 2,090 gals.	... ...	9,335
New Zealand ...	9 cases, 5 hhds. ...	... ...	9 cases, 5 hhds. ...	... ...	34
Amsterdam ...	... ...	1,250 cases ...	1,250 cases ...	... ...	650
Hamburg ...	... ...	260 cases ...	260 cases ...	... ...	152
Rotterdam ...	... ...	214,158 cases, 7 pipes, 68 casks, 50 ¼-casks	214,158 cases, 7 pipes, 68 casks, 50 ¼-casks	... ...	113,195
Soderham ...	25 cases ...	... ...	25 cases ...	... ...	20
				Gals. 10ths. 32nds.	
United Kingdom ...	... ...	... ...	... ...	33,477 8 30	
New South Wales ...	... ...	... ...	... ...	140 1 3	
New Zealand ...	... ...	... ...	... ...	198 3 3	
South Australia ...	... ...	... ...	... ...	101 0 0	
Tasmania ...	... ...	... ...	... ...	1,160 2 11	
Amsterdam ...	... ...	... ...	... ...	24,416 0 10	
Bordeaux	... ...	... ...	... ...	77 4 3	
Foo Chow Foo ...	... ...	... ...	... ...	13 6 2	
Hamburg ...	... ...	... ...	... ...	2,017 4 31	
New York ...	... ...	... ...	... ...	260 8 23	
Rotterdam ...	... ...	... ...	... ...	259,452 1 12	
				321,318 7 0	
	14,220 cases, 25 hhds., 117 ¼-csks., 2,090 gals.	215,768 cases, 50 ¼-casks, 68 casks, 7 pipes		... ...	124,681
OF WINE:†	Gals. 10ths.	Gals.	Gals. 10ths.		
United Kingdom ...	160 3	... ...	160 3	... ...	104
Hamburg ...	... ...	45	45 0	... ...	53
New York ...	... ...	18	18 0	... ...	55
	160 3	63	223 3		
OF WINE *(Warehoused)*:					
United Kingdom ...	84 hhds., 105 csks., 71 ½-csks., 1 case	20 casks ...	84 hhds., 125 csks., 71 ½-csks., 1 case	... ...	2,961
Boston	... ...	40 brls. 100 casks	40 brls., 100 casks	... ...	905
New York ...	... ...	2 casks, 5 ½-brls., 4 cases	2 casks, 5 ½-brls., 4 cases	... ...	101
				Gals. 10ths. 32nds.	
United Kingdom ...	... ...	... ...	... ...	7,886 5 26	
Boston	... ...	... ...	... ...	201 4 0	
New York ...	... ...	... ...	... ...	260 5 11	
				8,349 4 5	
	84 hhds., 105 casks, 71 ¼-casks, 1 case	122 casks, 4 cases, 40 brls., 5 ½-brls.	84 hhds., 227 casks, 71 ¼-casks, 5 cases, 40 brls., 5 ½-brls.	... ...	4,179

* DUTY.—Rate, 10s. per gal.; imposed 8th December, 1854, by 18 Vict., No. 9. Amount received, £162,086 14s. 1d.
† DUTY.—Rate, 10s. per gal.; imposed 8th December, 1854, by 18 Vict. No. 9. Amount received, £4,286 5s. 8d.

IMPORTS.

GENERAL IMPORTS into the Colony of Victoria during the Year ended 31st December, 1863—*continued.*

Articles and Countries whence Imported.	Quantities. Imported: In British Vessels.	In Foreign Vessels.	Total.	Entered for Home Consumption.	Total Value.
SPIRITS—*continued.*					£
PERFUMED:*	Gals. 10ths. 32nds.	Gals. 10ths. 32nds.	Gals. 10ths. 32nds.	Gals. 10ths. 32nds.	
United Kingdom ...	1,400 9 16	... ...	1,400 9 16	... ...	5,684
New South Wales ...	154 0 23	... ...	154 0 23	... ...	450
South Australia ...	3 0 3	... ...	3 0 3	... ...	30
Bordeaux	... ...	1 0 16	1 0 16	... ...	4
Bremen	... ...	0 0 16	0 0 16	... ...	1
Hamburg	... ...	54 0 22	54 0 22	... ...	150
Rotterdam	... ...	219 5 26	219 5 26	... ...	765
	1,558 9 10	276 5 16	1,835 4 26		
PERFUMED *(Warehoused)*:					
United Kingdom ...	99 cases ...	... ...	99 cases ...	... ...	1,244
Boston	... ...	10 cases ...	10 „ ...	... ...	50
New York	... ...	49 „ ...	49 „ ...	... ...	685
Rotterdam	... ...	3 „ ...	3 „ ...	... ...	63
United Kingdom ...	... ...	... ...	... ...	254 0 17	
Boston	... ...	... ...	... ...	68 5 20	
Hamburg	... ...	... ...	... ...	28 0 4	
New York	... ...	... ...	... ...	15 0 0	
Rotterdam	... ...	... ...	... ...	14 5 12	
				381 0 21	
	99 cases ...	62 cases ...	161 cases ...	... ...	9,126
RUM:†	Gals. 10ths. 32nds.	Gals. 10ths. 32nds.	Gals. 10ths. 32nds.		
United Kingdom ...	283 4 20	... ...	283 4 20	... ...	92
New South Wales ...	58 2 0	... ...	58 2 0	... ...	56
South Australia ...	695 0 0	... ...	695 0 0	... ...	560
New York	... ...	3 0 24	3 0 24	... ...	1
	1,036 6 20	3 0 24	1,040 6 12		
RUM *(Warehoused)*:					
United Kingdom ...	2 puns., 1,333 hhds., 79 casks, 100 ½-casks, 1,184 ¼-casks, 186 brls., 1,229 cases, 3,195 gals.	28 hhds., 134 ¼-casks	2 puns., 1,361 hhds., 79 casks, 100 ½-casks, 1,318 ¼-casks, 186 brls., 1,229 cases, 3,195 gals.	... ...	25,540
New Zealand ...	10 hhds. ...	50 hhds. ...	60 hhds. ...	... ...	560
Cape of Good Hope ...	... ...	1 cask ...	1 cask	... ...	4
Madras	20 hhds. ...	... ...	20 hhds. ...	... ...	250
Singapore	39 cases ...	... ...	39 cases ...	... ...	80
				Gals. 10ths. 32nds.	
United Kingdom ...	... ...	... ...	... ...	134,540 9 22	
New South Wales ...	... ...	... ...	... ...	578 2 19	
Tasmania	... ...	... ...	... ...	264 5 0	
Madras	... ...	... ...	... ...	76 0 0	
Mauritius	... ...	... ...	... ...	15 5 0	
New York	... ...	... ...	... ...	34 0 0	
				135,510 1 9	
	1,363 hhds., 79 casks, 1,184 ¼-casks, 186 brls., 1,268 cases, 2 puns., 100 ½-casks, 3,195 gals.	78 hhds., 1 cask, 134 ¼-casks	1,441 hhds., 80 casks, 1,318 ¼-casks, 186 brls., 1,268 cases, 2 puns., 100 ½-casks, 3,195 gals.	... ...	27,143
WHISKEY:‡	Gals. 10ths. 32nds.		Gals. 10ths. 32nds.		
United Kingdom ...	1,702 3 28	... ...	1,702 3 28	... ...	749
South Australia ...	480 0 0	... ...	480 0 0	... ...	497
	2,182 3 28	... ...	2,182 3 28	Carried forward	1,246

* DUTY.—Rate, 10s. per gal.; imposed 8th December, 1854, by 18 Vict. No. 9. Amount received, £1,108 19s. 8d.
† DUTY.—Rate, 10s. per gal.; imposed 8th December, 1854, by 18 Vict. No. 9. Amount received, £67,900 3s. 10d.
‡ DUTY.—Rate, 10s. per gal.; imposed 8th December, 1854, by 18 Vict. No. 9. Amount received, £42,029 7s. 9d.

IMPORTS.

GENERAL IMPORTS into the Colony of Victoria during the Year ended 31st December, 1863—*continued.*

Articles and Countries whence Imported.	Quantities. Imported: In British Vessels.	In Foreign Vessels.	Total.	Entered for Home Consumption.	Total Value.
SPIRITS—*continued.*					£
WHISKEY *(Warehoused)*:				Brought forward	1,246
United Kingdom ...	184 hhds., 1,629 casks, 2,782 ¼-casks, 60 octaves, 36,789 cases, 2,179 gals.	60 casks, 31 ¼-casks, 2,148 cases	184 hhds., 1,689 casks, 2,813 ¼-casks, 60 octaves, 38,937 cases, 2,197 gals.	... ...	46,722
New Zealand ...	24 cases ...	... ...	24 cases ...	... ...	14
Tasmania	1 ¼-cask ...	... ...	1 ¼-cask ...	... ...	7
				Gals. 10ths. 32nds.	
United Kingdom ...	... ...	... ...	... ...	82,118 9 11	
New South Wales ...	... ...	... ...	... ...	71 8 0	
New Zealand ...	... ...	... ...	... ...	30 9 18	
South Australia ...	... ...	... ...	... ...	25 2 31	
Tasmania	... ...	... ...	... ...	15 7 0	
New York	... ...	... ...	... ...	89 0 26	
				82,353 5 22	
	184 hhds., 1,629 casks, 2,783 ¼-casks, 60 octaves, 36,813 cases, 2,179 gals.	60 casks, 31 ¼-casks, 2,148 cases	184 hhds., 1,689 casks, 2,814 ¼-casks, 60 octaves, 38,961 cases, 2,179 gals.	... ...	47,989
OTHER:*	Gals. 10ths. 32nds.	Gals. 10ths. 23nds.	Gals. 10ths. 32nds.		
United Kingdom ...	485 6 11	... ...	485 6 11	... ...	1,189
New South Wales ...	0 0 16	... ...	0 0 16		
New Zealand ...	16 0 27	... ...	16 0 27	... ...	35
Bordeaux	... ...	24 1 16	24 1 16	... ...	25
Boston	... ...	53 0 8	53 0 8	... ...	32
Charente	... ...	52 0 15	52 0 15	... ...	60
Hamburg	... ...	4 7 16	4 7 16	... ...	12
Hong Kong ...	... ...	6 0 0	6 0 0	... ...	5
New York	... ...	436 6 3	436 6 3	... ...	632
Rotterdam	... ...	8 0 26	8 0 26		
	502 6 22	586 4 20	1,090 0 10		
OTHER *(Warehoused)*:					
United Kingdom ...	25 hhds., 31 ¼-csks., 5 pkgs., 890 cases, 478 boxes	... ...	25 hhds., 31 ¼-csks., 5 pkgs., 890 cases, 478 boxes	... ...	2,963
New South Wales ...	20 cases ...	... ...	20 cases ...	... ...	100
New Zealand ...	28 cases ...	... ...	28 cases ...	... ...	13
Bordeaux	... ...	50 bxs., 2,084 cases, 52 pkgs.	50 bxs., 2,084 cases, 52 pkgs.	... ...	2,960
Boston	... ...	1,430 boxes, 658 cases, 8 ¼-casks, 100 brls.	1,430 boxes, 658 cases, 8 ¼-casks, 100 brls.	... ...	4,867
Hamburg	... ...	1,365 cases ...	1,365 cases ...	... ...	1,236
New York	... ...	3,992 boxes, 3,599 cases, 90 brls.	3,992 boxes, 3,599 cases, 90 brls.	... ...	13,840
Rotterdam	... ...	5 pipes, 50 boxes, 23 cases	5 pipes, 50 boxes, 23 cases	... ...	215
				Gals. 10ths. 32nds.	
United Kingdom ...	... ...	... ...	... ...	2,415 5 0	
New South Wales ...	... ...	... ...	... ...	49 9 14	
New Zealand ...	... ...	... ...	... ...	66 3 0	
South Australia ...	... ...	... ...	... ...	0 1 14	
Bordeaux	... ...	... ...	... ...	484 4 31	
Boston	... ...	... ...	... ...	4,459 2 29	
Hamburg	... ...	... ...	... ...	2,106 4 14	
New York	... ...	... ...	... ...	3,294 9 14	
Rotterdam	... ...	... ...	... ...	58 3 2	
				12,938 0 22	
	25 hhds., 31 ¼-cks., 5 pkgs., 938 cases, 478 boxes	8 ¼-cks., 52 pkgs., 7,729 cases, 5,522 boxes, 190 brls., 5 pipes	25 hhds., 39 ¼-cks., 57 pkgs., 8,667 cases, 6,000 boxes, 190 brls., 5 pipes	... ...	28,184

* DUTY.—Rate, 10s. per gal.; imposed 8th December, 1854, by 18 Vict. No. 9. Amount received, £7,022 12s. 7d.

IMPORTS.

GENERAL IMPORTS into the Colony of Victoria during the Year ended 31st December, 1863—*continued.*

Articles and Countries whence Imported.	Quantities. Imported: In British Vessels.	Imported: In Foreign Vessels.	Imported: Total.	Entered for Home Consumption.	Total Value.
SPONGE:					£
United Kingdom ...	98 pkgs. ...	... ...	98 pkgs. ...	... ...	1,487
STARCH AND BLUE:					
United Kingdom ...	9,092 pkgs. ...	360 pkgs. ...	9,452 pkgs. ...	... ...	12,952
South Australia ...	2 „ ...	... ...	2 „ ...	... ...	2
Tasmania	4 „ ...	... ...	4 „ ...	... ...	10
New York	... ...	315 pkgs. ...	315 „ ...	... ...	330
	9,098 pkgs. ...	675 pkgs. ...	9,773 pkgs. ...	... ...	13,294
STATIONERY:					
United Kingdom ...	13,634 pkgs. ...	63 pkgs. ...	13,697 pkgs. ...	... ...	202,181
New South Wales ...	102 „ ...	... ...	102 „ ...	... ...	1,735
New Zealand ...	11 „ ...	... ...	11 „ ...	... ...	97
South Australia ...	1 „ ...	... ...	1 „ ...	... ...	20
Tasmania	101 „ ...	... ...	101 „ ...	... ...	621
Bordeaux	... ...	3 „ ...	3 „ ...	... ...	60
Boston	... ...	3 „ ...	3 „ ...	... ...	45
Ceylon	47 „ ...	... ...	47 „ ...	... ...	1,284
Hamburg	... ...	2 „ ...	2 „ ...	... ...	160
Hong Kong ...	652 „ ...	818 „ ...	1,470 „ ...	... ...	12,573
Mauritius	... ...	2 „ ...	2 „ ...	... ...	50
New York	... ...	57 „ ...	57 „ ...	... ...	647
Rotterdam	... ...	55 „ ...	55 „ ...	... ...	540
Suez	102 „ ...	... ...	102 „ ...	... ...	1,683
	14,650 pkgs. ...	1,003 „ ...	15,653 pkgs. ...	... ...	221,696
STEEL:	Tons cwt.		Tons cwt.		
United Kingdom ...	162 14	... ...	162 14	... ...	8,770
STONE:					
United Kingdom ...	... ...	... ...	... ...	... ...	40
BUILDING:	Tons cwt.	Tons cwt.	Tons cwt.		
United Kingdom ...	8 14	... ...	8 14	... ...	315
Tasmania	1,730 10	... ...	1,730 10	... ...	6,312
Boston	... ...	10 0	10 0	... ...	250
	1,739 4	10 0	1,749 4	... ...	6,877
GRAVE:					
United Kingdom ...	3 No. ...	... ...	3 No. ...	... ...	360
New South Wales ...	1 „ ...	... ...	1 „ ...	... ...	20
	4 No. ...	... ...	4 No. ...	... ...	380
GRIND:					
United Kingdom ...	2,474 No. ...	... ...	2,474 No. ...	... ...	868
New South Wales ...	1 „ ...	... ...	1 „ ...	... ...	10
New York	... ...	41 No. ...	41 „ ...	... ...	41
	2,475 No. ...	41 No. ...	2,516 No. ...	... ...	919
MILL:					
United Kingdom ...	47 No.... ...	... ...	47 No.... ...	... ...	600
Hamburg	... ...	20 No.... ...	20 „	... ...	10
	47 No. ...	20 No.... ...	67 No.... ...	... ...	610
PAVING:					
United Kingdom ...	6,557 No. ...	... ...	6,557 No. ...	... ...	3,862
Charente	... ...	950 No. ...	950 „ ...	... ...	90
Hamburg	... ...	13,110 „ ...	13,110 „ ...	... ...	1,140
	6,557 No. ...	14,060 No. ...	20,617 No. ...	... ...	5,092

IMPORTS.

GENERAL IMPORTS into the Colony of Victoria during the Year ended 31st December, 1863—*continued.*

Articles and Countries whence Imported.	Quantities. Imported: In British Vessels.	In Foreign Vessels.	Total.	Entered for Home Consumption.	Total Value.
STONEWARE:					£
United Kingdom ...	307 pkgs. ...	... ...	307 pkgs. ...	... ...	3,139
Tasmania	2 „ ...	... ...	2 „ ...	... ...	5
Hamburg	... ...	3 pkgs. ...	3 „ ...	... ...	20
	309 pkgs. ...	3 pkgs. ...	312 pkgs. ...	... ...	3,164
SUGAR,* viz.:—					
CANDY:	Cwt. qrs. lbs.	Cwt. qrs. lbs.	Cwt. qrs. lbs.		
United Kingdom ...	292 3 1	5 0 0	297 3 1	... ...	1,179
Hong Kong ...	8 1 12	43 0 20	51 2 4	... ...	191
	300 4 13	48 0 20	348 5 5		
SUGAR *(Warehoused)*:					
United Kingdom ...	10 cases ...	... ...	10 cases ...	... ...	30
United Kingdom ...	... ...	... ...	... ...	9 cwt.	
	10 cases ...	... ...	10 cases ...	... ...	1,400
RAW:†	Cwt. qrs. lbs.		Cwt. qrs. lbs.		
United Kingdom ...	25 0 14	... ...	25 0 14	... ...	39
New South Wales ...	0 2 0	... ...	0 2 0	... ...	1
South Australia ...	63 3 0	... ...	63 3 0	... ...	70
Hong Kong ...	44 3 23	... ...	44 3 23	... ...	70
Mauritius	9,431 0 0	... ...	9,431 0 0	... ...	13,546
	9,565 1 9	... ...	9,565 1 9		
RAW *(Warehoused)*:					
United Kingdom ...	400 bags ...	... ...	400 bags ...	... ...	880
Mauritius	150 „ ...	... ...	150 „ ...	... ...	260
Mauritius	... ...	... ...	... ...	cwt. qrs. lbs. 1,144 1 17	
	550 bags ...	... ...	550 bags ...	... ...	14,866
REFINED‡:	Cwt. qrs. lbs.	Cwt. qrs. lbs.	Cwt. qrs. lbs.		
United Kingdom ...	1,518 1 2	... ...	1,518 1 2	... ...	3,744
South Australia ...	565 0 0	... ...	565 0 0	... ...	1,285
New York	0 0 15	... ...	0 0 15		
Rotterdam	... ...	622 1 0	622 1 0	... ...	1,509
	2,083 1 17	622 1 0	2,705 2 17		
REFINED *(Warehoused)*:					
United Kingdom ...	25 casks, 18 cwt.	50 bags ...	25 casks, 50 bags, 18 cwt.	... ...	440
Rotterdam	... ...	47 cases, 50 casks	47 cases, 50 casks	... ...	505
United Kingdom ...	... ...	... ...	... ...	Cwt. qrs. lbs. 83 3 4	
	25 casks, 18 cwt.	50 casks, 47 cases, 50 bags	75 casks, 47 cases, 50 bags, 18 cwt.	... ...	7,483
UNDESCRIBED§:	Cwt. qrs. lbs.	Cwt. qrs. lbs.	Cwt. qrs. lbs.		
United Kingdom ...	3,590 1 7	... ...	3,590 1 7	... ...	6,964
New South Wales ...	21 3 18	... ...	21 3 18	... ...	43
New Zealand ...	12 1 0	1 0	12 2 0	... ...	18
South Australia ...	2 2 14	... ...	2 2 14	... ...	4
Tasmania	495 2 2	... ...	495 2 2	... ...	955
Batavia	706 1 26	3 1 0	709 2 26	... ...	1,055
Calcutta	... ...	52 0 0	52 0 0	... ...	100
Cape of Good Hope ...	1 12	... ...	1 12	... ...	1
Charente	... ...	1,000 0 0	1,000 0 0	... ...	2,180
Hong Kong ...	... ...	635 1 1	635 1 1	... ...	1,084
Madras	4,526 2 24	1 3 4	4,528 2 0	... ...	8,315
Mauritius	114,059 2 21	26,431 1 23	140,491 0 16	... ...	205,211
Rotterdam	... ...	104 2 0	104 2 0	... ...	295
Singapore	1 0 0	... ...	1 0 0		
Sourabaya	3,612 1 11	... ...	3,612 1 11	... ...	5,306
	127,029 0 23	28,228 2 0	155,257 2 23	Carried forward...	231,531

* DUTY.—Rate, 6s. per cwt.; imposed 8th December, 1854, by 18 Vict. No. 9. Amount received, £107 10s. 2d.
† DUTY.—Rate, 6s. per cwt.; imposed 8th December, 1854, by 18 Vict. No. 9. Amount received, £3,212 18s. 5d.
‡ DUTY.—Rate, 6s. per cwt.; imposed 8th December, 1854, by 18 Vict. No. 9. Amount received, £667 7s. 3d.
§ DUTY.—Rate, 6s. per cwt.; imposed 8th December, 1854, by 18 Vict. No. 9. Amount received, £86,376 8s. 1d.

IMPORTS.

GENERAL IMPORTS into the Colony of Victoria during the Year ended 31st December, 1863—*continued.*

Articles and Countries whence Imported.	Quantities. Imported: In British Vessels.	Imported: In Foreign Vessels.	Imported: Total.	Entered for Home Consumption.	Total Value.
SUGAR—*continued.*					£
UNDESCRIBED (*Warehoused*)				Brought forward	231,531
United Kingdom ...	37 brls., 53 casks, 580 bags	... ...	37 brls., 53 casks, 580 bags	... ...	1,962
Tasmania	77 bags, 2 brls. ...	... ...	77 bags, 2 brls. ...	... ...	205
Batavia	14,395 bags, 2,752 baskets	11,887 bags, 2,826 baskets	26,282 bags, 5,578 baskets	... ...	48,756
Bimlipatam ...	6,600 bags ...	... ...	6,600 bags ...	... ...	11,300
Calcutta	2,000 bags ...	20 bags ...	2,020 bags ...	... ...	4,050
Ilo Ilo	... ...	75,043 bags, 219 pkgs.	75,043 bags, 219 pkgs.	... ...	47,300
Madras	4,984 bags ...	... ...	4,984 bags ...	... ...	5,630
Manila	76,389 bags ...	34,332 bags ...	110,721 bags ...	... ...	79,776
Mauritius	122,968 bags ...	24,759 bags ...	147,727 bags ...	... ...	235,581
Rotterdam	... ...	117 brls., 90 chests, 142 casks	117 brls., 90 chests, 142 casks	... ...	1,959
Singapore	649 bags ...	... ...	649 bags ...	... ...	1,416
				Cwt. qrs. lbs.	
United Kingdom ...	... ...	... ...	... ...	516 1 13	
New Zealand ...	... ...	... ...	... ...	843 3 14	
South Australia ...	... ...	... ...	... ...	100 0 0	
Tasmania	... ...	... ...	... ...	23 3 6	
Batavia	... ...	... ...	... ...	5,149 2 24	
Bimlipatam ...	... ...	... ...	... ...	4,255 1 0	
Calcutta	... ...	... ...	... ...	3,916 1 5	
Foo Chow Foo ...	... ...	... ...	... ...	600 0 0	
Madras	... ...	... ...	... ...	391 2 15	
Manila	... ...	... ...	... ...	6,021 2 15	
Mauritius	... ...	... ...	... ...	107,120 3 14	
Reunion	... ...	... ...	... ...	2,138 3 7	
Rotterdam	... ...	... ...	... ...	677 2 7	
Singapore	... ...	... ...	... ...	920 2 7	
				131,676 1 15	
	39 brls., 53 casks, 2,752 baskets, 228,642 bags	117 brls., 142 casks, 2,826 baskets, 146,041 bags, 219 pkgs., 90 chests	156 brls., 195 casks, 5,578 baskets, 374,683 bags, 219 pkgs., 90 chests	... ...	669,466
	Tons cwt.		Tons cwt.		
SULPHUR:					
United Kingdom ...	183 13	... ...	183 13	... ...	3,931
New South Wales ...	4 5	... ...	4 5	... ...	42
New Zealand ...	6 6	... ...	6 6	... ...	143
	194 4	... ...	194 4	... ...	4,116
	Tons cwt.		Tons cwt.		
TALLOW:					
New South Wales ...	0 7	... ...	0 7	... ...	13
New Zealand ...	9 2	... ...	9 2	... ...	360
South Australia ...	2 1	... ...	2 1	... ...	72
Tasmania	0 5	... ...	0 5	... ...	2
	11 15	... ...	11 15	... ...	447
TAPIOCA:					
United Kingdom ...	2,091 lbs. ...	... ...	2,091 lbs. ...	... ...	50
South Australia ...	10,080 „ ...	... ...	10,080 „ ...	... ...	150
Singapore	22,100 „ ...	... ...	22,100 „ ...	... ...	560
	34,271 lbs. ...	... ...	34,271 lbs. ...	... ...	760

IMPORTS.

GENERAL IMPORTS into the Colony of Victoria during the Year ended 31st December, 1863—*continued.*

Articles and Countries whence Imported.	Quantities. Imported: In British Vessels.	Imported: In Foreign Vessels.	Imported: Total.	Entered for Home Consumption.	Total Value.
					£
TEA:*					
United Kingdom ...	2,003 lbs. ...	... ...	2,003 lbs. ...	... ...	157
New South Wales ...	27,263 „ ...	... ...	27,263 „ ...	... ...	2,564
New Zealand ...	1,998 „ ...	35 lbs. ...	2,033 „ ...	... ...	175
South Australia ...	9,401 „ ...	... ...	9,401 „ ...	... ...	1,248
Tasmania	426 „ ...	... ...	426 „ ...	... ...	46
Batavia	176 „ ...	... ...	176 „ ...	... ...	14
Calcutta	261 „ ...	... ...	261 „ ...	... ...	30
Cape of Good Hope ...	7 „ ...	... ...	7 „ ...	... ...	1
Ceylon	102 „ ...	... ...	102 „ ...	... ...	14
Foo Chow Foo ...	28,927 „ ...	160,021 „ ...	188,948 „ ...	... ...	19,469
Hong Kong ...	5,769 „ ...	29,106 „ ...	34,875 „ ...	... ...	3,269
Macao	... ...	1,025 „ ...	1,025 „ ...	... ...	70
New York	... ...	10 „ ...	10 „ ...	... ...	1
Singapore	21 „ ...	25 „ ...	46 „ ...	... ...	6
Sourabaya	20,472 „ ...	30 „ ...	20,502 „ ...	... ...	1,543
	96,826 lbs. ...	190,252 lbs. ...	287,078 lbs. ...		
TEA *(Warehoused).*					
United Kingdom ...	674 chests, 709 ½-chests, 1,005 boxes	... ...	674 chests, 709 ½-chests, 1,005 boxes	... ...	7,729
New South Wales ...	2,854 chests, 1,168 ½-chests, 300 boxes, 60 pkgs.	... ...	2,854 chests, 1,168 ½-chests, 300 boxes, 60 pkgs.	... ...	26,256
New Zealand ...	30 ½-chests ...	... ...	30 ½-chests ...	... ...	60
South Australia ...	39 ½-chests, 48 boxes, 66 pkgs.	... ...	39 ½-chests, 48 boxes, 66 pkgs.	... ...	629
Tasmania	6 chests, 2 ½-chests	... ...	6 chests, 2 ½-chests	... ...	40
Batavia	541 chests, 706 ½-chests, 494 boxes	... ...	541 chests, 706 ½-chests, 494 boxes	... ...	4,896
Calcutta	1 box	11 chests ...	11 chests, 1 box ...	... ...	91
Canton	250 chests, 777 ½-chests	... ...	250 chests, 777 ½-chests	... ...	2,990
Foo Chow Foo ...	16,878 chests, 21,848 ½-chests, 19,389 boxes, 849 pkgs.	3,057 chests, 2,273 ½-chests, 2,695 boxes, 275 pkgs.	19,935 chests, 24,121 ½-chests, 22,084 boxes, 1,124 pkgs.	... ...	216,777
Hong Kong ...	3,252 chests, 7,061 ½-chests, 3,543 boxes, 1702 pkgs.	972 chests, 7,758 ½-chests, 4,247 boxes, 36 pkgs.	4,224 chests, 14,819 ½-chests, 7,790 boxes, 1,788 pkgs.	... ...	83,523
Macao	... ...	2,816 ½-chests, 300 pkgs.	2,816 ½-chests, 300 pkgs.	... ...	10,738
Whampoa	700 chests, 1,400 ½-chests, 1,000 boxes	... ...	700 chests, 1,400 ½-chests, 1,000 boxes	... ...	7,250
United Kingdom ...	... ...	... ...	... ...	43,278 lbs.	
New South Wales ...	... ...	... ...	... ...	73,095 „	
New Zealand ...	... ...	... ...	... ...	55 „	
South Australia ...	... ...	... ...	... ...	2,944 „	
Tasmania ...	... ...	... ...	... ...	2,037 „	
Batavia	... ...	... ...	... ...	6,965 „	
Canton	... ...	... ...	... ...	26,953 „	
Foo Chow Foo ...	... ...	... ...	... ...	2,876,403 „	
Hong Kong ...	... ...	... ...	... ...	353,240 „	
Macao	... ...	... ...	... ...	40,436 „	
Whampoa	... ...	... ...	... ...	1,628 „	
				3,427,034 lbs.	
	25,155 chts., 33,740 ½-chests, 25,780 boxes, 2677 pkgs.	4,040 chts., 12,847 ½-chests, 6,942 boxes, 66 pkgs.	29,195 chts., 46,587 ½-chests, 32,722 bxs., 3338 pkgs.	... ...	389,586
TELEGRAPHIC MATERIALS:					
United Kingdom ...	... ...	... ...	... ...	... ...	1,130
New South Wales ...	... ...	... ...	... ...	... ...	66
New York	... ...	... ...	... ...	... ...	525
	... ...	... ...	... ...	... ...	1,721

* DUTY.—Rate, 6d. per lb.; imposed 8th December, 1854, by 18 Vict. No. 9. Amount received, £92,614 8s. 6d.

IMPORTS.

GENERAL IMPORTS into the Colony of Victoria during the Year ended 31st December, 1863—*continued.*

Articles and Countries whence Imported.	Quantities. Imported. In British Vessels.	In Foreign Vessels.	Total.	Entered for Home Consumption.	Total Value.
					£
TENTS AND TARPAULINS:					
United Kingdom	9 pkgs.	...	9 pkgs.	...	349
TIMBER, viz.:—					
DEALS:					
United Kingdom	106,504 No.	...	106,504 No.	...	22,084
Boston	...	5,424 No.	5,424 „	...	2,111
Charente	...	349 „	349 „	...	98
Gefle	...	35,021 „	35,021 „	...	13,050
Gottenburg	...	96,661 „	96,661 „	...	31,025
Hamburg	...	4,538 „	4,538 „	...	1,056
Holmsund	...	24,301 „	24,301 „	...	5,000
Husum	...	10,440 „	10,440 „	...	4,000
Lo	...	9,553 „	9,553 „	...	3,200
New York	...	4,282 „	4,282 „	...	2,055
Puget Sound	...	4,012 „	4,012 „	...	2,505
Quebec	1,330 „	...	1,330 „	...	300
Rotterdam	...	12,910 „	12,910 „	...	2,311
Soderham	32,510 „	33,664 „	66,174 „	...	25,815
Vancouver's Island	21,820 „	...	21,820 „	...	2,500
	162,164 No.	241,155 No.	403,319 No.	...	117,110
LATHS:					
New South Wales	4,091 bdls.	...	4,091 bdls.	...	366
Tasmania	219 „	...	219 „	...	23
Boston	...	7,590 bdls.	7,590 „	...	1,035
New York	...	20,508 „	20,508 „	...	2,317
Puget Sound	...	16,700 „	16,700 „	...	250
Quebec	400 „	...	400 „	...	250
	4,710 bdls.	44,798 bdls.	49,508 „	...	4,241
LOGS AND PILES:					
United Kingdom	34 No.	...	34 No.	...	200
New South Wales	1,709 „	...	1,709 „	...	17,262
New Zealand	392 „	...	392 „	...	2,265
Tasmania	650 „	...	650 „	...	2,036
Vancouver's Island	254 „	...	254 „	...	1,000
	3,039 No.	...	3,039 No.	...	22,763
PALINGS:					
New South Wales	1,600 No.	...	1,600 No.	...	16
South Australia	3,000 „	...	3,000 „	...	18
Tasmania	3,041,241 „	...	3,041,241 „	...	20,530
Quebec	10,000 „	...	10,000 „	...	50
	3,055,841 No.	...	3,055,841 No.	...	20,614
POSTS AND RAILS:					
Tasmania	32,142 No.	...	32,142 No.	...	469
SAWN:					
United Kingdom	10,132,358 feet	338,000 feet	10,520,358 feet	...	59,695
New South Wales	176,000 „	...	176,000 „	...	1,980
New Zealand	586,859 „	...	586,859 „	...	7,825
South Australia	33,000 „	...	33,000 „	...	165
Tasmania	1,673,320 „	...	1,673,320 „	...	10,073
Boston	...	1,927,792 „	1,927,792 „	...	16,370
Gefle	...	2,200 „	2,200 „	...	30
New York	...	5,060,657 „	5,060,657 „	...	46,049
Puget Sound	643,990 „	525,906 „	1,169,896 „	...	11,260
Quebec	299,733 „	...	299,733 „	...	5,320
	13,545,260 „	7,904,555 feet	21,449,815 feet	...	158,767
SHINGLES:					
Tasmania	542,000 No.	...	542,000 No.	...	465

IMPORTS.

GENERAL IMPORTS into the Colony of Victoria during the Year ended 31st December, 1863—*continued.*

Articles and Countries whence Imported.	Quantities. Imported: In British Vessels.	In Foreign Vessels.	Total.	Entered for Home Consumption.	Total Value.
TIMBER—*continued.*					
SPARS:					£
United Kingdom ...	8 No.	...	8 No.	...	80
New Zealand ...	116 „	...	116 „	...	1,320
Tasmania	7 „	...	7 „	...	70
Gefle ...	...	100 No.	100 „	...	75
Gottenburg ...	...	12 „	12 „	...	30
Lo	...	29 „	29 „	...	120
Puget Sound ...	...	4 „	4 „	...	40
Soderham	...	4 „	4 „	...	6
	131 No. ...	149 No. ...	280 No. ...	...	1,741
MISCELLANEOUS:					
United Kingdom ...	...	...	...	...	18,241
New South Wales ...	...	...	...	...	3,509
New Zealand ...	...	...	...	...	3,890
South Australia ...	...	...	...	...	10
Tasmania	...	...	...	...	2,176
Boston	...	...	...	...	11,144
Calcutta	...	...	...	...	30
Gottenburg ...	...	...	...	...	500
Hamburg	...	...	...	...	330
Hong Kong ...	...	...	...	...	30
New York ...	...	...	...	...	1,880
Puget Sound ...	...	...	...	...	4,530
Quebec	...	...	...	...	2,410
Rotterdam ...	...	...	...	...	60
Singapore	...	...	...	...	55
Sourabaya	...	...	...	...	20
St. John's, N.B. ...	...	...	...	...	2,500
					51,315
TIN:	Tons cwt.		Tons cwt.		
United Kingdom ...	50 19	...	50 19	...	3,848
FOIL:					
United Kingdom ...	111 pkgs. ...	...	111 pkgs. ...	...	1,037
SHEET:					
United Kingdom ...	11,850 pkgs. ...	...	11,850 pkgs. ...	...	19,717
TINWARE:					
United Kingdom ...	32 pkgs. ...	5 pkgs. ...	37 pkgs. ...	...	683
New South Wales ...	2 „ ...	... ...	2 „ ...	...	21
Hamburg	... ...	7 „ ...	7 „ ...	...	90
	34 pkgs. ...	12 pkgs. ...	46 pkgs. ...	...	794
TOBACCO:*					
New South Wales ...	6,575 lbs. ...	... ...	6,575 lbs. ...	...	752
New Zealand ...	193 „ ...	... ...	193 „ ...	...	38
South Australia ...	275 „ ...	... ...	275 „ ...	...	54
Tasmania	425 „ ...	... ...	425 „ ...	...	118
Charente ...	... ...	60 lbs. ...	60 „ ...	...	8
Ceylon	3 „ ...	... ...	3 „ ...	...	1
Hamburg ...	... ...	111 „ ...	111 „ ...	...	30
New York	... ...	724 „ ...	724 „ ...	...	...
	7,471 lbs. ...	895 lbs. ...	8,366 lbs. ...	Carried forward	1,001

* DUTY—Rate, 2s. per lb.; imposed 8th December, 1854, by 18 Vict., No. 9. Amount received, £101,517 3s. 8d.

IMPORTS.

GENERAL IMPORTS into the Colony of Victoria during the Year ended 31st December, 1863—*continued.*

Articles and Countries whence Imported.	Quantities. Imported: In British Vessels.	Imported: In Foreign Vessels.	Imported: Total.	Entered for Home Consumption.	Total Value
					£
TOBACCO—*continued.*				Brought forward	1,001
TOBACCO *(Warehoused)*:					
United Kingdom ...	275 cases, 25 brls., 1,461 boxes, 1,770 ¾-boxes, 58 hhds., 56 kegs, 250 ½-trcs., 60 ¼-trcs., 74 pkgs., 2,923 lbs.	1 pkg.	275 cases, 25 brls., 1,461 boxes, 1,770 ¾-boxes, 58 hhds., 56 kegs, 250 ½-trcs., 60 ¼-trcs., 75 pkgs., 2,923 lbs.	... ...	70,121
New South Wales ...	430 cases, 133 pkgs., 23 ½-trcs., 9 ½-trcs., 522 boxes, 8 ½-boxes, 206 ¾-boxes, 2 kegs	... ...	430 cases, 133 pkgs., 23 ½-trcs., 9 ½-trcs., 522 boxes, 8 ½-boxes, 206 ¾-boxes, 2 kegs	... ...	37,060
New Zealand ...	39 cases, 36 boxes, 65 ¾-boxes, 2 ¼-trcs., 6 kegs	... ...	39 cases, 36 boxes, 65 ¾-boxes, 2 ¼-trcs., 6 kegs	... ...	2,862
South Australia ...	233 cases, 23 boxes, 6 ¾-boxes	... ...	233 cases, 23 boxes, 6 ¾-boxes	... ...	6,135
Tasmania	5 ½-trcs., 11 ¼-trcs., 8 cases, 2 boxes, 33 ¾-boxes	... ...	5 ½-trcs., 11 ¼-trcs., 8 cases, 2 boxes, 33 ¾-boxes	... ...	1,633
Boston	... ...	704 cases, 200 boxes, 327 ¾-boxes, 25 trcs.	704 cases, 200 boxes, 327 ¾-boxes, 25 trcs.	... ...	23,095
Calcutta	... ...	163 cases ...	163 cases ...	... ...	4,000
Hamburg	... ...	3 cases, 153 pkgs., 70 cerons	3 cases, 153 pkgs., 70 cerons	... ...	1,259
Hong Kong ...	481 boxes ...	119 boxes, 260 ¾-boxes	600 boxes, 260 ¾-boxes	... ...	7,500
Mauritius	1 case	1 case	2 cases	... ...	40
New York	... ...	1,919 cases, 1,036 boxes, 37 ½-boxes, 5,023 ¾-boxes, 153 kegs, 73 ½-kegs, 370 ¼-kegs, 50 drums, 6 bales, 108 brls.	1,919 cases, 1,036 boxes, 37 ½-boxes, 5,023 ¾-boxes, 153 kegs, 73 ½-kegs, 370 ¼-kegs, 50 drums, 6 bales, 108 brls.	... ...	150,781
Rotterdam	... ...	8 cases	8 cases	... ...	116
				Lbs. oz.	
United Kingdom ...	... ...	... ...	... ...	103,828 0	
New South Wales ...	... ...	... ...	... ...	154,782 4	
New Zealand ...	... ...	... ...	... ...	4,316 0	
South Australia ...	... ...	... ...	... ...	9,834 0	
Tasmania	... ...	... ...	... ...	3,572 0	
Boston	... ...	... ...	... ...	99,745 0	
Calcutta	... ...	... ...	... ...	312 0	
Ceylon	... ...	... ...	... ...	1,016 0	
Hamburg	... ...	... ...	... ...	3,156 0	
Hong Kong ...	... ...	... ...	... ...	30,127 0	
Mauritius	... ...	... ...	... ...	2,637 0	
New York	... ...	... ...	... ...	595,368 15	
Rotterdam	... ...	... ...	... ...	579 0	
				1,009,273 3	
	986 cases, 25 bales, 2,525 boxes, 8 ½-boxes, 2,080 ¾-boxes, 58 hhds., 64 kegs, 345 ½-tcs., 96 ¼-trcs., 207 pkgs., 2,923 lbs.	73 ½-kegs, 70 cerons, 25 trcs., 50 drums, 2,798 cases, 6 bales, 1,355 boxes, 37 ½-boxes, 5,610 ¾-boxes, 153 kegs, 370 ¼-trcs, 154 pkgs., 108 brls.	73 ½-kegs, 70 cerons, 25 trcs., 50 drums, 3,784 cases, 31 bales, 3,880 boxes, 45 ½-boxes, 7,690 ¾-boxes, 58 hhds., 217 kegs, 345 ½-trcs., 466 ¼-trcs., 361 pkgs., 108 brls., 2,923 lbs.	... ...	305,603
UNMANUFACTURED*:					
United Kingdom ...	1,112 lbs. ...	... ...	1,112 lbs. ...	... ...	107
New South Wales ...	840 „ ...	... ...	840 „ ...	... ...	126
Hamburg	... ...	15,409 lbs. ...	15,409 „ ...	... ...	2,330
	1,952 lbs. ...	15,409 lbs. ...	17,361 lbs. ...	Carried forward	2,563

* DUTY.—Rate 1s. per lb.; imposed 18th January, 1862, by 25 Vict. No. 144. Amount received, £7,390 5s.

IMPORTS.

GENERAL IMPORTS into the Colony of Victoria during the Year ended 31st December, 1863—*continued.*

Articles and Countries whence Imported.	Quantities. Imported: In British Vessels.	Imported: In Foreign Vessels.	Imported: Total.	Entered for Home Consumption.	Total Value.
TOBACCO—*continued.*					£
UNMANUFACTURED (*Warehoused*):				Brought forward	2,563
United Kingdom ...	153 bales, 16 hhds.	... ...	153 bales, 16 hhds.	... ...	2,970
New Zealand ...	5 hhds. ...	... ...	5 hhds. ...	... ...	310
Bimlipatam ...	445 bales ...	... ...	445 bales ...	... ...	750
Calcutta	1,492 „ ...	876 bales, 95 bags	2,368 bales, 95 bags	... ...	7,090
Hamburg	... ...	16 cases, 111 pkgs., 103 bales	16 cases, 111 pkgs., 103 bales	... ...	5,150
Hong Kong ...	... ...	45 bales ...	45 bales ...	... ...	170
Madras	2 „ ...	... ...	2 „ ...	... ...	12
New York	44 „ ...	8 cases, 22 hhds.	8 cases, 44 bales, 22 hhds.	... ...	3,500
Rotterdam	... ...	91 bales ...	91 bales ...	... ...	2,465
United Kingdom ...	... ...	... ...	... ...	61,986 lbs.	
Bimlipatam ...	... ...	... ...	... ...	146 „	
Hamburg	... ...	... ...	... ...	22,160 „	
Madras	... ...	... ...	... ...	359 „	
New York	... ...	... ...	... ...	23,026 „	
Rotterdam	... ...	... ...	... ...	22,767 „	
				130,444 lbs.	
	21 hhds., 2,136 bales	24 cases, 22 hhds., 111 pkgs., 1,115 bales, 95 bags	24 cases, 43 hhds., 111 pkgs., 3,251 bales, 95 bags	... ...	24,980
CIGARS:*	lbs. ozs.	lbs. ozs.	lbs. ozs.		
United Kingdom ...	743 0 ...	... ...	743 0 ...	... ...	535
New South Wales ...	3 0 ...	... ...	3 0 ...	... ...	1
New Zealand ...	126 0 ...	... ...	126 0 ...	... ...	45
South Australia ...	388 0 ...	... ...	388 0 ...	... ...	209
Boston	... ...	68 12 ...	68 12 ...	... ...	80
Hamburg	... ...	2,801 12 ...	2,801 12 ...	... ...	2,735
Manila	31 8 ...	... ...	31 8 ...	... ...	10
Mauritius	9 0 ...	10 0 ...	19 0 ...	... ...	15
Rotterdam	... ...	158 0 ...	158 0 ...	... ...	55
Singapore	... ...	2 0 ...	2 0 ...	... ...	...
Sourabaya	25 0 ...	... ...	25 0 ...	... ...	25
Suez	21 0 ...	... ...	21 0 ...	... ...	15
	1,346 8 ...	3,040 8 ...	4,387 0 ...		
CIGARS (*Warehoused*):					
United Kingdom ...	449 cases, 50 boxes	... ...	449 cases, 50 boxes	... ...	27,601
New South Wales ...	28 cases ...	... ...	28 cases ...	... ...	893
New Zealand ...	8 „ ...	... ...	8 „ ...	... ...	370
South Australia ...	2 „ ...	... ...	2 „ ...	... ...	40
Tasmania	3 pkgs., 7 cases	... ...	3 pkgs., 7 cases	... ...	410
Batavia	10 cases ...	... ...	10 cases ...	... ...	275
Bordeaux	... ...	48 cases ...	48 „ ...	... ...	1,640
Hamburg	... ...	324 „ ...	324 „ ...	... ...	8,890
Hong Kong ...	... ...	31 „ ...	31 „ ...	... ...	776
Madras	1 case ...	... ...	1 „ ...	... ...	8
Manila	64 cases ...	42 „ ...	106 „ ...	... ...	3,280
Rotterdam	... ...	33 „ ...	33 „ ...	... ...	1,312
				lbs. ozs.	
United Kingdom ...	... ...	... ...	... ...	23,620 11	
New South Wales ...	... ...	... ...	... ...	402 0	
South Australia ...	... ...	... ...	... ...	84 0	
Tasmania	... ...	... ...	... ...	85 0	
Amsterdam ...	... ...	... ...	... ...	326 12	
Bordeaux	... ...	... ...	... ...	147 12	
Hamburg	... ...	... ...	... ...	6,747 4	
Hong Kong ...	... ...	... ...	... ...	35 0	
Manila	... ...	... ...	... ...	3,521 7	
New York	... ...	... ...	... ...	99 8	
Rotterdam	... ...	... ...	... ...	1,161 7	
				36,230 13	
	569 cases, 50 boxes, 3 pkgs.	478 cases ...	1,047 cases, 50 boxes 3 pkgs.	... ...	49,220

* DUTY.—Rate, 5s. per lb.; imposed 18th January, 1862, by 25 Vict. No. 144. Amount received, £10,058 5s. 3d.

IMPORTS.

GENERAL IMPORTS into the Colony of Victoria during the Year ended 31st December, 1863—*continued.*

Articles and Countries whence Imported.	Quantities. Imported: In British Vessels.	Imported: In Foreign Vessels.	Imported: Total.	Entered for Home Consumption.	Total Value.
TOBACCO—*continued.*					
SHEEPWASH:*					£
United Kingdom	28,476 lbs.	...	28,476 lbs.	...	1,397
New York	...	11,292 lbs.	11,292 „	...	500
	28,476 lbs.	11,292 lbs.	39,768 lbs.		
SHEEPWASH (*Warehoused*):					
United Kingdom	2 hhds.	14 cases	2 hhds., 14 cases	...	1,275
New South Wales	16 ½-trcs., 9 boxes	...	16 ½-trcs., 9 boxes	...	245
United Kingdom	...	...	...	28,492 lbs.	
Calcutta	...	...	...	134,190 „	
Foo Chow Foo	...	...	...	1,894 „	
Hong Kong	...	...	...	7,559 „	
New York	...	...	...	78,196 „	
				250,331 lbs.	
	16 ½-trcs., 9 boxes, 2 hhds.	14 cases	16 ½-trcs., 14 cases, 9 boxes, 2 hhds.	...	3,417
SNUFF:†					
United Kingdom	1,259 lbs.	...	1,259 lbs.	...	363
New Zealand	90 „	...	90 „	...	30
Hamburg	...	143 lbs.	143 „	...	36
Rotterdam	...	30 „	30 „	...	3
	1,349 lbs.	173 lbs.	1,522 lbs.		
SNUFF (*Warehoused*):					
United Kingdom	54 cases, 1 cask	...	54 cases, 1 cask	...	2,082
United Kingdom	...	...	...	1,646 lbs.	
South Australia	...	...	...	370 „	
Tasmania	...	...	...	1,398 „	
New York	...	...	...	1,144 „	
				4,558 lbs.	
	54 cases, 1 cask	...	54 cases, 1 cask	...	2,514
TOBACCONISTS' WARE:					
United Kingdom	54 pkgs.	...	54 pkgs.	...	2,011
South Australia	1 „	...	1 „	...	15
Tasmania	8 „	...	8 „	...	50
Ceylon	8 „	...	8 „	...	902
New York	...	2 pkgs.	2 „	...	10
	71 pkgs.	2 pkgs.	73 pkgs.	...	2,988
TOOLS AND UTENSILS:					
United Kingdom	1,886 pkgs.	...	1,886 pkgs.	...	8,439
New South Wales	348 „	...	348 „	...	3,360
New Zealand	19 „	...	19 „	...	263
Boston	...	1,116 pkgs.	1,116 „	...	13,851
Calcutta	63 „	...	63 „	...	20
Ceylon	1 „	...	1 „	...	90
Hamburg	...	1 „	1 „	...	20
New York	...	4,043 „	4,043 „	...	32,383
Quebec	23 „	...	23 „	...	580
Rotterdam	...	2 „	2 „	...	10
	2,340 pkgs.	5,162 pkgs.	7,502 pkgs.	...	59,016
TOYS:					
United Kingdom	257 pkgs.	7 pkgs.	264 pkgs.	...	6,844
Calcutta	1 „	...	1 „	...	10
Hamburg	...	45 „	45 „	...	676
Hong Kong	20 „	1 „	21 „	...	38
New York	...	7 „	7 „	...	115
Rotterdam	...	4 „	4 „	...	210
	278 pkgs.	64 pkgs.	342 pkgs.	...	7,893
TURNERY:					
United Kingdom	8 pkgs.	...	8 pkgs.	...	17

* DUTY.—Rate, 3d. per lb.; imposed 18th January, 1862, by 25 Vict. No. 144. Amount received, £3,626 4s. 9d.
† DUTY.—Rate, 2s. per lb.; imposed 8th December, 1854, by 18 Vict. No. 9. Amount received, £600.

IMPORTS.

GENERAL IMPORTS into the Colony of Victoria during the Year ended 31st December, 1863—*continued.*

Articles and Countries whence Imported.	Quantities. Imported: In British Vessels.	Imported: In Foreign Vessels.	Imported: Total.	Entered for Home Consumption.	Total Value.
TURPENTINE AND VARNISH:					£
United Kingdom ...	16,440 gals. ...	... ...	16,440 gals. ...	... ...	8,811
New South Wales ...	4 „ ...	... ...	4 „ ...	... ...	2
New Zealand ...	80 „ ...	... ...	80 „ ...	... ...	8
Tasmania	30 „ ...	... ...	30 „ ...	... ...	15
Boston	... ...	500 gals. ...	500 „ ...	... ...	220
Hamburg	... ...	105 „ ...	105 „ ...	... ...	51
New York	... ...	2,942 „ ...	2,942 „ ...	... ...	937
	16,554 gals. ...	3,547 gals. ...	20,101 gals. ...	... ...	10,044
TWINE:	Tons cwt. qrs.	cwt.	Tons cwt. qrs.		
United Kingdom ...	105 12 3	... ...	105 12 3	... ...	14,399
New South Wales ...	0 19 0	... ...	0 19 0	... ...	135
South Australia ...	1 2 0	... ...	1 2 0	... ...	119
Hong Kong ...	... ...	1	0 1 0	... ...	5
	107 13 3	1	107 14 3	... ...	14,658
UPHOLSTERY:					
United Kingdom ...	81 pkgs. ...	... ...	81 pkgs. ...	... ...	3,572
Tasmania	10 „ ...	... ...	10 „ ...	... ...	90
Western Australia ...	2 „ ...	... ...	2 „ ...	... ...	5
Hong Kong ...	... ...	6 pkgs. ...	6 „ ...	... ...	44
	93 pkgs. ...	6 pkgs. ...	99 pkgs. ...	... ...	3,711
UNDESCRIBED ARTICLES:					
United Kingdom ...	492 pkgs. ...	... ...	492 pkgs. ...	... ...	2,515
New South Wales ...	30 „ ...	... ...	30 „ ...	... ...	217
New Zealand ...	1 „ ...	... ...	1 „ ...	... ...	2
South Australia ...	11 „ ...	... ...	11 „ ...	... ...	80
Tasmania	20 „ ...	... ...	20 „ ...	... ...	71
Bordeaux	... ...	4 pkgs. ...	4 „ ...	... ...	8
Boston	... ...	1 „ ...	1 „ ...	... ...	5
Ceylon	7 „ ...	... ...	7 „ ...	... ...	67
New York	... ...	11 „ ...	11 „ ...	... ...	145
Suez	2 „ ...	... ...	2 „ ...	... ...	15
	563 pkgs. ...	16 pkgs. ...	579 pkgs. ...	... ...	3,125
VEGETABLES:	Tons cwt.		Tons cwt.		
New South Wales ...	3 8	... ...	3 8	... ...	90
Tasmania	3 6	... ...	3 6	... ...	27
	6 14	... ...	6 14	... ...	117
VINEGAR:					
United Kingdom ...	42,849 gals. ...	2,500 gals. ...	45,349 gals. ...	... ...	6,903
New Zealand ...	20 „ ...	... ...	20 „ ...	... ...	3
South Australia ...	1,200 „ ...	... ...	1,200 „ ...	... ...	125
Tasmania	8,454 „ ...	... ...	8,454 „ ...	... ...	770
Bordeaux	... ...	834 „ ...	834 „ ...	... ...	112
Charente	... ...	985 „ ...	985 „ ...	... ...	120
Hamburg	... ...	70 „ ...	70 „ ...	... ...	9
	52,523 gals. ...	4,389 gals. ...	56,912 gals. ...	... ...	8,042
WATCHES AND CLOCKS:					
United Kingdom ...	612 pkgs. ...	... ...	612 pkgs. ...	... ...	13,739
New South Wales ...	57 „ ...	... ...	57 „ ...	... ...	255
New Zealand ...	1 „ ...	... ...	1 „ ...	... ...	40
South Australia ...	9 „ ...	... ...	9 „ ...	... ...	50
Ceylon	18 „ ...	... ...	18 „ ...	... ...	4,865
Hamburg	... ...	1 pkg. ...	1 „ ...	... ...	6
Marseilles	1 „ ...	... ...	1 „ ...	... ...	500
New York	... ...	746 „ ...	746 „ ...	... ...	2,886
Suez	20 „ ...	... ...	20 „ ...	... ...	5,206
	718 pkgs. ...	747 pkgs. ...	1,465 pkgs. ...	... ...	27,547

IMPORTS.

GENERAL IMPORTS into the Colony of Victoria during the Year ended 31st December, 1863—*continued.*

Articles and Countries whence Imported.	Quantities. Imported. In British Vessels.	In Foreign Vessels.	Total.	Entered for Home Consumption.	Total Value.
WHITING:	Tons cwt.	Tons cwt.	Tons cwt.		£
United Kingdom ...	486 14	9 14	496 8	... ...	2,735
Tasmania	0 2	... ...	0 2	... ...	1
Rotterdam	... ...	6 10	6 10	... ...	30
	486 16	16 4	503 0	... ...	2,766
WICKERWARE:					
United Kingdom ...	61 pkgs. ...	3 pkgs. ...	64 pkgs. ...	... ...	1,091
New South Wales ...	3 „ ...	... ...	3 „ ...	... ...	50
New Zealand ...	1 „ ...	... ...	1 „ ...	... ...	4
Tasmania	21 „ ...	... ...	21 „ ...	... ...	23
Boston	... ...	128 „ ...	128 „ ...	... ...	80
Hamburg	... ...	25 „ ...	25 „ ...	... ...	510
Hong Kong ...	9 „ ...	... ...	9 „ ...	... ...	18
New York	... ...	24 „ ...	24 „ ...	... ...	12
	95 pkgs. ...	180 pkgs. ...	275 pkgs. ...	... ...	1,788
WINE *:	Gals. 10ths. 32nds.	Gals. 10ths. 32nds.	Gals. 10ths. 32nds.		
United Kingdom ...	22,313 1 10	425 0 11	22,738 1 21	... ...	20,722
New South Wales ...	5,645 0 4	222 0 20	5,867 0 24	... ...	4,621
New Zealand ...	503 0 0	... ...	503 0 0	... ...	180
South Australia ...	6,037 0 0	... ...	6,037 0 0	... ...	2,666
Tasmania	720 0 22	... ...	720 0 22	... ...	375
Bordeaux	... ...	674 0 0	674 0 0	... ...	752
Calcutta	40 0 0	... ...	40 0 0	... ...	12
Cape of Good Hope ...	2 0 0	... ...	2 0 0	... ...	2
Charente	... ...	359 5 0	359 5 0	... ...	111
Hamburg	... ...	183 0 16	183 0 16	... ...	149
Hong Kong ...	311 0 8	652 0 16	963 0 24	... ...	296
Mauritius	154 0 12	... ...	154 0 12	... ...	94
New York	... ...	5 0 0	5 0 0	... ...	5
Oporto	249 0 0	... ...	249 0 0	... ...	155
Rotterdam	... ...	590 0 0	590 0 0	... ...	593
	35,975 1 24	3,111 5 31	39,087 6 23		
WINE *(Warehoused)*:					
United Kingdom ...	14,680 cases, 1,282 hhds., 37 pipes, 6 tierces, 47 casks, 7,147 ¼-casks, 389 octaves, 82 butts, 1,629 gallons	239 cases, 24 hhds., 121 ¼-casks	14,919 cases, 1,306 hhds., 37 pipes, 6 tierces, 47 casks, 7,268 ¼-casks, 389 octaves, 82 butts, 1,629 gallons	... ...	148,549
New South Wales ...	250 cases, 2 butts, 34 hhds., 2 punchs. 350 ¼-casks, 60 octaves	... ...	250 cases, 2 butts, 34 hhds., 2 punchs. 350 ¼-casks, 60 octaves	... ...	5,068
New Zealand ...	22 cases, 8 ¼-casks	... ...	22 cases, 8 ¼-casks	... ...	127
South Australia ...	240 hhds., 28 casks, 48 ¼-csks., 8 pipes, 10 octaves, 342 cases	... ...	240 hhds., 28 casks, 48 ¼-csks., 8 pipes, 10 octaves, 342 cases	... ...	5,801
Tasmania	63 cases ...	... ...	63 cases ...	... ...	85
Bordeaux	... ...	3,562 cases, 92 hhds. 113 ¼-casks, 5 casks	3,562 cases, 92 hhds. 113 ¼-casks, 5 casks	... ...	16,490
Cape of Good Hope ...	... ...	20 hhds., 3 ¼-casks, 6 aums	20 hhds., 3 ¼-casks, 6 aums	... ...	690
Charente	... ...	1,516 cases, 230 ¼-casks, 6 pipes, 10 ½-pipes, 16 ¼-pipes	1,516 cases, 230 ¼-casks, 6 pipes, 10 ½-pipes, 16 ¼-pipes	... ...	3,234
Hamburg	... ...	150 cases ...	150 cases ...	... ...	70
Oporto	624 cases, 2,351 ¼-casks, 52 octaves, 120 hhds.	... ...	624 cases, 2,351 ¼-casks, 52 octaves, 120 hhds.	... ...	33,185
Rotterdam	... ...	4,544 cases ...	4,544 cases ...	... ...	4,566
	84 butts, 2 puns., 6 trcs., 45 pipes, 1,676 hhds., 75 casks, 9,904 ¼-casks, 511 octvs., 15,981 cases, 1,629 gals.	6 pipes, 136 hhds., 5 casks, 467 ¼-cks., 10,011 cases, 6 aums, 10 ½-pipes, 16 ¼-pipes	84 butts, 2 puns., 6 trcs., 51 pipes, 1,812 hhds., 80 casks, 10,371 ¼-casks, 511 octvs., 25,992 cases, 6 aums, 10 ½-pipes, 16 ¼-pipes, 1,629 gals.	... ...	248,598

IMPORTS.

GENERAL IMPORTS into the Colony of Victoria during the Year ended 31st December, 1863—*continued.*

Articles and Countries whence Imported.	Quantities. Imported: In British Vessels.	Imported: In Foreign Vessels.	Imported: Total.	Entered for Home Consumption.	Total Value.
WINE—*continued.*				Gals. 10ths. 32nds.	
United Kingdom				194,295 8 6	
New South Wales				6,646 2 25	
New Zealand				233 0 6	
South Australia				8,333 3 26	
Tasmania				314 0 27	
Bordeaux				8,653 0 0	
Cadiz				4,767 5 27	
Cape of Good Hope				187 0 0	
Charente				6,819 6 9	
Hamburg				277 1 29	
Marseilles				6,071 2 7	
Manila				248 0 16	
New York				133 0 0	
Oporto				18,908 9 2	
Rotterdam				1,590 1 28	
Singapore				12 0 0	
				257,495 2 16	
WOODENWARE:					
United Kingdom	1,904 pkgs.	2 pkgs.	1,906 pkgs.		2,540
New Zealand	475 „		475 „		295
Tasmania	1 „		1 „		1
Boston		6,518 „	6,518 „		6,467
Hamburg		1 „	1 „		5
New York		11,829 „	11,829 „		12,069
	2,380 pkgs.	18,350 pkgs.	20,730 pkgs.		21,377
WOOL:					
New South Wales	704,792 lbs.		704,792 lbs.		37,588
New Zealand	432,819 „		432,819 „		33,964
South Australia	175,370 „		175,370 „		12,800
Tasmania	14,066 „		14,066 „		874
	1,327,047 lbs.		1,327,047 lbs.		85,226
WOOLLENS:					
United Kingdom	3,422 pkgs.	1 pkg.	3,423 pkgs.		227,872
New South Wales	104 „		104 „		5,186
New Zealand	1 „		1 „		10
South Australia	11 „		11 „		540
Tasmania	2 „		2 „		20
Charente		1 „	1 „		30
Hamburg		22 „	22 „		1,317
Hong Kong	3 „	5 „	8 „		79
Rotterdam		16 „	16 „		887
	3,543 pkgs.	45 pkgs.	3,588 pkgs.		235,941
WORKS OF ART:					
United Kingdom	20 pkgs.		20 pkgs.		550
Tasmania	4 „		4 „		15
	24 pkgs.		24 pkgs.		565
ZINC:	Tons cwt.	Tons cwt.	Tons cwt.		
United Kingdom	351 5		351 5		10,947
Hamburg		29 15	29 15		910
Rotterdam		105 12	105 12		3,350
	351 5	135 7	486 12		15,207

MANUFACTURED IN THE COLONY.

MOLASSES AND TREACLE: *				6000 cwt.	
SUGAR, REFINED: †				Cwt. qrs. lbs. 99,000 0 27	

* DUTY.—Rate, 3s. per cwt.; imposed 8th December, 1854, by 18 Vict. No. 9. Amount received, £900.
† DUTY.—Rate, 6s. per cwt.; imposed 8th December, 1854, by 18 Vict. No. 9. Amount received, £29,700 7s. 6d.

IMPORTS.

GENERAL IMPORTS into the Colony of Victoria during the Year ended 31st December, 1863—*continued.*

Articles and Countries whence Imported.	Quantities. Imported. In British Vessels.	In Foreign Vessels.	Total.	Entered for Home Consumption.	Total Value.
MANUFACTURED IN THE COLONY—continued.					
SPIRITS DISTILLED FROM ALE:*	... ...	... ...	... ...	874 gallons	
SPIRITS DISTILLED FROM MALT:†	... ...	... ...	... ...	2,168 gallons	
SPIRITS DISTILLED FROM MALT *(Warehoused)*:	... ...	... ...	70 cks., 50 ¼-cks.		
SPIRITS DISTILLED FROM SUGAR:‡	... ...	... ...	... ...	Gals. 10ths. 8,022 4	
SPIRITS DISTILLED FROM SUGAR *(Warehoused)*:	... ...	... ...	67 cks., 1 ¼-cask		

* DUTY.—Rate, 8s. per gal.; imposed 18th June, 1862, by 25 Vict. No. 147. Amount received, £349 13s. 7d.
† DUTY.—Rate, 6s. per gal.; imposed 18th June, 1862, by 25 Vict. No. 147. Amount received, £659 10s. 11d.
‡ DUTY.—Rate, 8s. per gal.; imposed 18th June, 1862, by 25 Vict. No. 147. Amount received, £3,208 19s. 6d.

COASTWISE INTO MELBOURNE.					
BEER, DRAUGHT *(Warehoused)*:					
Portland	... ...	... ...	30 hhds., 24 brls.		
SPIRITS, VIZ.:					
BRANDY*					
Warrnambool ...	... ...	... ...	53 1/10 gallon		
BRANDY *(Warehoused)*†					
Geelong	... ...	... ...	9 ¼-cks., 100 cases	Gals. 10ths 32nds.	
Geelong	... ...	... ...	... ...	1,376 5 8	
GIN:‡			Gals. 10ths. 32nds.		
Warrnambool ...	... ...	... ...	13 6 6		
RUM *(Warehoused)*:					
Geelong	... ...	... ...	34 hhds.		
Portland	... ...	... ...	11 „		
Geelong	... ...	... ...	... ...	Gals. 10ths. 2,174 3	
Portland	... ...	... ...	... ...	315 4	
				2,489 7	
			45 hhds.		
WHISKEY:§			Gals. 10ths.		
Warrnambool ...	... ...	... ...	21 2	Gals. 10ths. 32nds.	
Geelong	... ...	... ...	... ...	181 6 25	
Portland	... ...	... ...	... ...	53 4 14	
				236 0 7	
TOBACCO *(Warehoused)*:‖					
Geelong	... ...	... ...	4 hhds., 4 ¼-tierces		
Portland	... ...	... ...	5 boxes		
Warrnambool ...	... ...	... ...	1 box		
Geelong	... ...	... ...	... ...	2,953 lbs.	
Portland	... ...	... ...	... ...	116 „	
				3,069 lbs.	
			4 hhds., 4 ¼-tierces, 6 boxes		

* DUTY.—Rate, 10s. per gal.; imposed 8th December, 1854, by 18 Vict. No. 9. Amount received, £714 8s. 6d.
† DUTY.—Rate, 10s. per gal.; imposed 8th December, 1854, by 18 Vict. No. 9. Amount received, £6 17s. 11d.
‡ DUTY.—Rate, 10s. per gal.; imposed 8th December, 1854, by 18 Vict. No. 9. Amount received, £1,244 17s.
§ DUTY.—Rate, 10s. per gal.; imposed 8th December, 1854, by 18 Vict. No. 9. Amount received, £128 14s. 4d.
‖ DUTY.—Rate, 2s. per lb.; imposed 8th December, 1854, by 18 Vict. No. 9. Amount received, £306 18s.

IMPORTS.

GENERAL IMPORTS into the Colony of Victoria during the Year ended 31st December, 1863—*continued.*

Articles and Countries whence Imported.	Quantities. Imported: In British Vessels.	In Foreign Vessels.	Total.	Entered for Home Consumption.	Total Value.
COASTWISE INTO MELBOURNE—continued.					
TOBACCO, UNMANUFACTURED:*					
Geelong	... ...	... ...	... ...	9,189 lbs.	
CIGARS *(Warehoused)*:†					
Portland	... ...	... ...	1 case		
Portland	... ...	... ...	... ...	82 lbs.	
SHEEPWASH:‡					
Geelong	... ...	... ...	... ...	6,234 lbs.	
WINE:§					
Geelong	... ...	... ...	3 gals.		
WINE *(Warehoused)*:					
Port Fairy ...	... ...	... ...	40 cases, 5 ¼-csks.		
				Gals. 10ths. 32nds.	
Port Fairy ...	... ...	... ...	... ...	100 0 1	

* DUTY.—Rate, 1s. per lb.; imposed 18th January, 1862, by 25 Vict. No. 144. Amount received, £459 9s.
† DUTY.—Rate, 5s. per lb.; imposed 18th January, 1862, by 25 Vict. No. 144. Amount received, £20 10s.
‡ DUTY.—Rate, 3d. per lb.; imposed 18th January, 1862, by 25 Vict. No. 144. Amount received, £77 18s. 6d.
§ DUTY.—Rate, 3s. per gal.; imposed 18th January, 1862, by 25 Vict. No. 144. Amount received, £15 9s. 11d.

COASTWISE INTO GEELONG.					
BEER, DRAUGHT:*					
Melbourne ...	... ...	... ...	5,000 gals.	500 gals.	
Melbourne ...	... ...	... ...	... ...		
COFFEE:†					
Melbourne ...	... ...	... ...	4,086 lbs.		
Melbourne ...	... ...	... ...	... ...	27,881 lbs.	
Melbourne ...	... ...	... ...	89 bags, 28 brls., 12 ½-tierces		
CHICORY:‡					
Melbourne ...	... ...	... ...	... ...	4,480 lbs.	
MALT:§					
Melbourne ...	... ...	... ...	... ...	1,900 bushels	
SPIRITS, viz.:					
BRANDY:‖			Gals. 10ths. 32nds.		
Melbourne ...	... ...	... ...	989 4 18	Gals. 10ths. 32nds.	
Melbourne ...	... ...	... ...	... ...	29,067 7 15	
BRANDY *(Warehoused)*:					
Melbourne ...	... ...	... ...	3,264 cases, 234 hhds., 404 ¼-casks		
CORDIALS:¶				Gals. 10ths. 32nds.	
Melbourne ...	... ...	... ...	... ...	62 1 15	
GIN:**			Gals. 10ths. 32nds.		
Melbourne ...	... ...	... ...	591 0 15	Gals. 10ths. 32nds.	
Melbourne ...	... ...	... ...	... ...	17,642 9 22	
GIN *(Warehoused)*:					
Melbourne ...	... ...	... ...	9,672 cases, 3 hhds.		

* DUTY.—Rate, 6d. per gallon. Amount received, £137 10s. 8th December, 1854, 18 Vict. No. 9.
† DUTY.—Rate, 2d. per lb. Amount received, £266 7s. 10d. 8th December, 1854, 18 Vict. No. 9.
‡ DUTY.—Rate, 2d. per lb. Amount received, £37 6s. 8d.
§ DUTY.—Rate, 6d. per bushel. Amount received, £47 10s.
‖ DUTY.—Rate, 10s. per gallon. Amount received, £15,029 4s. 8d.
¶ DUTY.—Rate, 10s. per gallon. Amount received £31 5s. 8d.
** DUTY.—Rate, 10s. per gallon. Amount received, £9,117 18s. 10d.

IMPORTS.

GENERAL IMPORTS into the Colony of Victoria during the year ended 31st December, 1863—*continued*.

Articles and Countries whence Imported.	Quantities. Imported. In British Vessels.	In Foreign Vessels.	Total.	Entered for Home Consumption.	Total Value.
COASTWISE INTO GEELONG—continued.					
SPIRITS—*continued.*					
RUM: *			Gals. 10ths.		
Melbourne ...	... ...	... ...	196 4	Gals. 10ths.	
Melbourne ...	... ...	... ...	... ...	7,423 5	
RUM *(Warehoused)*:					
Melbourne ...	... ...	... ...	49 hhds., 55 casks, 40 ¼-casks		
WHISKEY: †			Gals. 10ths. 32nds.		
Melbourne ...	... ...	... ...	163 1 5	Gals. 10ths. 32nds.	
Melbourne ...	... ...	... ...	... ...	3,180 4 12	
OTHER: ‡			Gals. 10ths. 32nds.		
Melbourne ...	... ...	... ...	164 9 24	Gals. 10ths.	
Melbourne ...	... ...	... ...	... ...	78 8	
OF WINE: §				Gals. 10ths.	
Melbourne ...	... ...	... ...	... ...	81 9	
OF WINE *(Warehoused)*:					
Melbourne ...	... ...	... ...	3 hhds.		
TEA: ‖					
Melbourne ...	... ...	... ...	10,936 lbs.		
Melbourne ...	... ...	... ...	... ...	7,974 lbs.	
TEA *(Warehoused)*:					
Melbourne ...	... ...	... ...	10 chests		
TOBACCO: ¶					
Melbourne ...	... ...	... ...	7,283 lbs.		
Melbourne ...	... ...	... ...	... ...	69,446 lbs.	
TOBACCO *(Warehoused)*:					
Melbourne ...	... ...	... ...	132 cases, 279 boxes, 43 ½-tcs., 17 ½-tcs., 26 kegs, 25 hhds., 15 pkgs., 45 bales		
CIGARS: **					
Melbourne	... ...	... ...	... ...	75 lbs.	
CIGARS *(Warehoused)*:					
Melbourne	... ...	... ...	2 cases		
SHEEPWASHING: ††					
Melbourne	... ...	... ...	9,542 lbs.		
Melbourne	... ...	... ...	... ...	66,991 lbs.	
SHEEPWASHING *(Warehoused)*:					
Melbourne	... ...	... ...	99 bales, 6 hhds.		
WINE: ‡‡			Gals. 10ths.	Gals. 10ths.	
Melbourne	... ...	... ...	1,622 $0\frac{5}{10}$		
Melbourne	... ...	... ...	... ...	5,633 4	
WINE *(Warehoused)*:					
Melbourne	... ...	... ...	1 butt, 2 pipes, 8 hhds., 143 ¼-cks., 70 cases		

* DUTY.—Rate, 10s. per gallon. Amount received, £3,809 19s.
† DUTY.—Rate, 10s. per gallon. Amount received, 1,672 0s. 6d.
‡ DUTY.—Rate, 10s. per gallon. Amount received, £122 4s. 6d.
§ DUTY.—Rate, 10s. per gallon. Amount received, £40 19s.
‡‡ DUTY.—Rate, 3s. per gallon. Amount received, £1,088 8s. 1d.
‖ DUTY.—Rate, 6d. per lb. Amount received, £472 15s.
¶ DUTY.—Rate, 2s. per lb. Amount received, £7,672 13s.
** DUTY.—Rate, 5s. per lb. Amount received, £18 15s.
†† DUTY.—Rate, 3d. per lb. Amount received, £956 13s. 3d.

IMPORTS.

GENERAL IMPORTS into the Colony of Victoria during the Year ended 31st December, 1863—*continued.*

Articles and Countries whence Imported.	Quantities. Imported. In British Vessels.	In Foreign Vessels.	Total.	Entered for Home Consumption.	Total Value.
COASTWISE INTO PORTLAND.					
COFFEE:*					
Melbourne	... ...	... ...	2,215 lbs.		
SPIRITS, viz.,					
BRANDY:†			Gals. 10ths. 32nds.	Gals. 10ths. 32nds.	
Melbourne	... ...	... ...	182 7 16		
Melbourne	... ...	... ...	... ...	3,011 5 30	
BRANDY *(Warehoused)*:					
Melbourne	... ...	... ...	4,487 gals.		
CORDIALS:‡				Gals. 10ths. 32nds.	
Melbourne	... ...	... ...	... ...	27 0 26	
CORDIALS *(Warehoused)*:					
Melbourne	... ...	... ...	60 gals.		
GIN:§			Gals. 10ths. 32nds.	Gals. 10ths. 32nds.	
Melbourne	... ...	... ...	766 4 9		
Melbourne	... ...	... ...	... ...	999 0 9	
GIN *(Warehoused)*:					
Melbourne	... ...	... ...	1,828 gals.		
RUM:‖				Gals. 10ths.	
Melbourne	... ...	... ...	... ...	605 5	
RUM *(Warehoused)*:					
Melbourne	... ...	... ...	779 gals.		
WHISKEY:¶			Gals. 10ths. 32nds.	Gals. 10ths. 32nds.	
Melbourne	... ...	... ...	116 7 25		
Melbourne	... ...	... ...	... ...	1,477 2 27	
WHISKEY *(Warehoused)*:					
Melbourne	... ...	... ...	2,741 gals.		
SUGAR, RAW:**			Cwt. qrs. lbs.	Cwt. qrs.	
Melbourne	... ...	... ...	80 0 12		
Melbourne	... ...	... ...	... ...	187 2	
TEA:††					
Melbourne	... ...	... ...	... ...	21,977½ lbs.	
TEA *(Warehoused)*:					
Melbourne	... ...	... ...	6,503 lbs.		
TOBACCO:‡‡					
Melbourne	... ...	... ...	1,746 lbs.		
Melbourne	... ...	... ...	... ...	8,497 lbs.	
TOBACCO *(Warehoused)*:					
Melbourne	... ...	... ...	4,816 „		
SHEEPWASHING:§§					
Melbourne	... ...	... ...	... ...	49,852 lbs.	
SHEEPWASHING *(Warehoused)*:					
Melbourne	... ...	... ...	17,028 lbs.		
WINE:‖‖			Gals. 10ths.		
Melbourne	... ...	... ...	107 2		

*DUTY.—Rate, 2d. per lb. Amount received, £18 9s. 2d.
†DUTY.—Rate, 10s. per gallon. Amount received, £1,597 16s. 5d.
‡DUTY.—Rate, 10s. per gallon. Amount received, £13 18s. 2d.
§DUTY.—Rate, 10s. per gallon. Amount received, £882 19s. 8d.
‖DUTY.—Rate, 10s. per gallon. Amount received, £302 15s.
¶DUTY.—Rate, 10s. per gallon. Amount received, £797 15s. 3d.
**DUTY.—Rate, 6s. per cwt. Amount received, £80 17s. 8d.
††DUTY.—Rate, 6d. per lb. Amount received, £549 8s. 9d.
‡‡DUTY.—Rate, 2s. per lb. Amount received, £1,024 6s.
§§DUTY.—Rate, 3d. per lb. Amount received, £623 3s.
‖‖DUTY.—Rate, 3s. per gallon. Amount received, £16 1s. 3d.

IMPORTS.

GENERAL IMPORTS into the Colony of Victoria during the Year ended 31st December, 1863—*continued.*

Articles and Countries whence Imported.	Quantities. Imported: In British Vessels.	Imported: In Foreign Vessels.	Imported: Total.	Entered for Home Consumption.	Total Value.
COASTWISE INTO PORT FAIRY.					
SPIRITS, viz.:					
BRANDY:*					
Melbourne ...				Gals. 10ths. 32nds. 1,211 5 1	
BRANDY *(Warehoused)*:					
Melbourne ...			1,213 gals.		
GIN:†					
Melbourne ...				2,267 gals.	
GIN *(Warehoused)*:					
Melbourne ...			2,693 gals.		
RUM:‡				Gals. 10ths.	
Melbourne ...				1,471 5	
RUM *(Warehoused)*:					
Melbourne ...			560 gals.		
WHISKEY:§				Gals. 10ths.	
Melbourne ...				1,299 8	
WHISKEY *(Warehoused)*:					
Melbourne ...			1,429 gals.		
TOBACCO:‖					
Melbourne ...				2,230 lbs.	
TOBACCO *(Warehoused)*:					
Melbourne ...			1,993 lbs.		
WINE:¶					
Melbourne ...				275 gals.	
WINE *(Warehoused)*:					
Melbourne ...			254 gals.		

* DUTY.—Rate, 10s. per gallon. Amount received, £605 15s. 6d.
† DUTY.—Rate, 10s. per gallon. Amount received, £1,133 10s. 1d.
‡ DUTY.—Rate, 10s. per gallon. Amount received, £735 15s.
§ DUTY.—Rate, 10s. per gallon. Amount received, £649 18s.
‖ DUTY.—Rate, 2s. per lb. Amount received, £223.
¶ DUTY.—Rate, 3s. per gallon. Amount received, £41 5s.

Articles and Countries whence Imported.	Quantities. Imported: In British Vessels.	Imported: In Foreign Vessels.	Imported: Total.	Entered for Home Consumption.	Total Value.
COASTWISE INTO PORT ALBERT.					
BEER:*					
Melbourne ...				350 gals.	
SPIRITS, viz.:					
BRANDY:†			Gals. 10ths. 32nds.	Gals. 10ths. 32nds.	
Melbourne ...			635 1 30		
Melbourne ...				5,651 2 18	
BRANDY *(Warehoused)*:					
Melbourne ...			88 hhds., 34 ¼-casks, 269 cases		
GIN:‡			Gals. 10ths. 32nds.	Gals. 10ths. 32nds.	
Melbourne ...			103 5 10		
Melbourne ...				2,010 7 15	
GIN *(Warehoused)*:					
Melbourne ...			955 cases		
RUM:§			Gals. 10ths.	Gals. 10ths. 32nds.	
Melbourne ...			205 6		
Melbourne ...				1,559 9 8	
RUM *(Warehoused)*:					
Melbourne ...			3 hhds., 41 ½-casks, 30 cases		

* DUTY.—Rate, 6d. per gallon. Amount received £3 15s.
† DUTY.—Rate, 10s. per gallon. Amount received £3,143 18s. 10d.
‡ DUTY.—Rate, 10s. per gallon. Amount received £1,057 12s. 1d.
§ DUTY.—Rate, 10s. per gallon. Amount received £332 17s. 6d.

IMPORTS.

GENERAL IMPORTS into the Colony of Victoria during the Year ended 31st December, 1863—*continued.*

Articles and Countries whence Imported.	Quantities. Imported: In British Vessels.	In Foreign Vessels.	Total.	Entered for Home Consumption.	Total Value.
COASTWISE INTO PORT ALBERT—continued.					
SPIRITS—*continued.*					
WHISKEY *				Gals. 10ths. 32nds.	
Melbourne	... ...	... ...	... ...	2,077 8 14	
WHISKEY *(Warehoused)*:					
Melbourne	... ...	... ...	71 ¼-casks		
TEA: †					
Melbourne	... ...	... ...	... ...	221 lbs.	
TOBACCO: ‡					
Melbourne	... ...	... ...	455 lbs.		
Melbourne	... ...	... ...	... ...	2,814 lbs.	
TOBACCO *(Warehoused)*:					
Melbourne	... ...	... ...	2 ½-trcs, 2 ¼-trcs., 5 cases, 4 boxes		
CIGARS: ‖					
Melbourne	... ...	... ...	85 lbs.		
WINE §					
Melbourne	... ...	... ...	... ...	1,887 gallons	
WINE *(Warehoused)*:					
Melbourne	... ...	... ...	2 hhds., 76 ¼-casks, 12 octvs., 50 cases		

* DUTY.—Rate, 10s. per gallon. Amount received £1,039 2s. 5d.
† DUTY.—Rate, 6d. per lb. Amount received £5 10s. 6d.
‡ DUTY.—Rate, 2s. per lb. Amount received £326 18s.
‖ DUTY.—Rate, 5s. per lb. Amount received £21 5s.
§ DUTY.—Rate, 3s. per gallon. Amount received £233 1s.

Articles and Countries whence Imported.	Quantities. Imported: In British Vessels.	In Foreign Vessels.	Total.	Entered for Home Consumption.	Total Value.
COASTWISE INTO WARRNAMBOOL.					
BEER, DRAUGHT: *					
Melbourne	... ...	... ...	500 gallons		
Melbourne	... ...	... ...	... ...	1,000 gallons	
BEER *(Warehoused)*:					
Melbourne	... ...	... ...	20 hhds.		
SPIRITS, viz.:					
BRANDY: †			Gals. 10ths. 32nds.	Gals. 10ths. 32nds.	
Melbourne	... ...	... ...	395 5 25		
Melbourne	... ...	... ...	... ...	2,797 0 5	
Portland	... ...	... ...	... ...	81 8 0	
				2,878 8 5	
BRANDY *(Warehoused)*:					
Melbourne	... ...	... ...	48 hhds., 7 ¼-casks, 4 octvs., 197 cases		
Portland	... ...	... ...	6 ¼-casks		
			48 hhds., 13 ¼-casks, 4 octvs., 197 cases		
GIN: ‡			Gals. 10ths. 32nds.	Gals. 10ths. 32nds.	
Melbourne	... ...	... ...	753 1 15		
Melbourne	... ...	... ...	... ...	4,503 1 31	
GIN *(Warehoused)*:					
Melbourne	... ...	... ...	1,920 cases		
RUM: §			Gals. 10ths.	Gals. 10ths.	
Melbourne	... ...	... ...	171 2		
Melbourne	... ...	... ...	... ...	1,895 9	
RUM *(Warehoused)*:					
Melbourne	... ...	... ...	33 hhds., 1 ¼-cask		

* DUTY.—Rate, 6d. per gallon. Amount received £37 10s.
† DUTY.—Rate, 10s. per gallon. Amount received £1,637 12s. 7d.
‡ DUTY.—Rate, 10s. per gallon. Amount received £2,628 7s. 3d.
§ DUTY.—Rate, 10s. per gallon. Amount received £1,033 11s.

IMPORTS.

GENERAL IMPORTS into the Colony of Victoria during the Year ended 31st December, 1863—*continued.*

Articles and Countries whence Imported.	Quantities.				Total Value.
	Imported			Entered for Home Consumption.	
	In British Vessels.	In Foreign Vessels.	Total.		
COASTWISE INTO WARRNAMBOOL—continued.					
SPIRITS—*continued.*					
WHISKEY: *			Gals. 10ths.	als. 10ths. 32nds.	
Melbourne	... ...	... ...	213 8		
Melbourne	... ...	... ...	... ...	2,242 6 12	
WHISKEY *(Warehoused)*:					
Melbourne	... ...	... ...	9 hhds., 44 casks, 102 cases		
SUGAR, RAW: †			Cwt. qrs. lbs.		
Melbourne	... ...	... ...	211 3 20		
TEA: ‡					
Melbourne	... ...	... ...	860 lbs.		
Melbourne	... ...	... ...	... ...	1,830 lbs.	
TEA *(Warehoused)*:					
Melbourne	... ...	... ...	10 chests, 100 ½-chests		
TOBACCO: §					
Melbourne	... ...	... ...	3,318 lbs.		
Melbourne	... ...	... ...	... ...	7,644 lbs.	
TOBACCO *(Warehoused)*:					
Melbourne	... ...	... ...	13 ½-trcs., 5 ¼-trcs., 20 boxes		
WINE: ‖					
Melbourne	... ...	... ...	297 gallons		
Melbourne	... ...	... ...	... ...	343 gallons	
WINE *(Warehoused)*:					
Melbourne	... ...	... ...	18 hhds., 5 ½-casks		

* DUTY.—Rate, 10s. per gallon. Amount received £1,228 7s. 10d.
† DUTY.—Rate, 6s. per cwt. Amount received £63 11s. 7d.
‡ DUTY.—Rate, 6d. per lb. Amount received £67 5s.
§ DUTY.—Rate, 2s. per lb. Amount received £1,096 4s.
‖ DUTY.—Rate, 3s. per gallon. Amount received £96.

EXPORTS.

GENERAL EXPORTS from the Colony of Victoria during the Year ended 31st December, 1863.

Articles and Countries to which Exported.	Quantities.					Value in Sterling.		
	Produce and Manufacture of the Colony.			British, Foreign, and other Colonial Produce and Manufacture.	Total.	Produce and Manufacture of the Colony.	British, Foreign, and other Colonial Produce and Manufacture.	Total.
	In British Vessels.	In Foreign Vessels.	Total.					
AGRICULTURAL IMPLEMENTS:						£	£	£
United Kingdom ...	...	...	...	7 pkgs. ...	7 pkgs. ...	...	180	180
New South Wales ...	46 pkgs.	...	46 pkgs.	212 „ ...	258 „ ...	1,025	2,745	3,770
New Zealand ...	81 „	...	81 „	484 „ ...	565 „ ...	896	5,295	6,191
South Australia ...	21 „	...	21 „	16 „ ...	37 „ ...	280	103	383
Tasmania	...	...	...	15 „ ...	15 „ ...	...	47	47
	148 pkgs.	...	148 pkgs.	734 pkgs. ...	882 pkgs. ...	2,201	8,370	10,571
ALKALI (SODA):				Tons cwt. qrs.	Tons cwt. qrs.			
New South Wales ...	...	...	...	40 3 1	40 3 1	...	593	593
New Zealand ...	...	...	...	45 0 0	45 0 0	...	819	819
Queensland ...	...	...	...	0 4 0	0 4 0	...	4	4
South Australia ...	...	...	...	10 7 0	10 7 0	...	166	166
Tasmania	...	...	...	41 15 0	41 15 0	...	681	681
Western Australia ...	...	...	...	1 10 0	1 10 0	...	13	13
				138 19 1	138 19 1	...	2,276	2,276
ANTIMONY ORE:	Tons cwt.		Tons cwt.		Tons cwt.			
United Kingdom ...	660 11	...	660 11	...	660 11	18,171	...	18,171
APPAREL AND SLOPS:								
United Kingdom ...	2 pkgs.	...	2 pkgs.	33 pkgs.	35 pkgs.	15	920	935
New South Wales ...	38 „	...	38 „	655 „	693 „	950	16,275	17,225
New Zealand ...	32 „	1 pkg.	33 „	1,274 „	1,307 „	2,212	62,064	64,276
Queensland ...	...	...	...	4 „	4 „	...	114	114
South Australia ...	...	...	...	84 „	84 „	...	2,390	2,390
Tasmania	1 „	...	1 „	359 „	360 „	10	8,653	8,663
Suez	...	...	...	1 „	1 „	...	15	15
	73 pkgs.	1 pkg.	74 pkgs.	2,410 pkgs.	2,484 pkgs.	3,187	90,431	93,618
ARMS AND AMMUNITION, viz.:— ACCOUTREMENTS:								
New Zealand ...	...	...	...	27 pkgs. ...	27 pkgs. ...	...	80	80
Queensland ...	2 pkgs.	...	2 pkgs.	...	2 „ ...	25	...	25
Tasmania	...	...	...	1 „ ...	1 „ ...	...	15	15
	2 pkgs.	...	2 pkgs.	28 pkgs. ...	30 pkgs. ...	25	95	120
AMMUNITION:								
United Kingdom ...	...	...	...	5 pkgs. ...	5 pkgs. ...	...	20	20
New South Wales ...	...	...	...	12 „ ...	12 „ ...	...	36	36
New Zealand ...	...	...	...	30 „ ...	30 „ ...	...	184	184
South Australia ...	...	...	...	1 „ ...	1 „ ...	...	7	7
				48 pkgs. ...	48 pkgs. ...	...	247	247
ARMS:								
United Kingdom ...	...	...	...	1 pkg. ...	1 pkg. ...	...	25	25
New South Wales ...	...	...	...	6 „ ...	6 „ ...	...	170	170
New Zealand ...	...	...	...	18 „ ...	18 „ ...	...	122	122
				25 pkgs. ...	25 pkgs. ...	...	317	317
CAPS:								
New Zealand ...	...	...	...	14 pkgs. ...	14 pkgs. ...	...	128	128
FIREARMS:								
United Kingdom ...	...	...	...	4 pkgs. ...	4 pkgs. ...	...	140	140
New South Wales ...	...	...	...	22 „ ...	22 „ ...	...	510	510
New Zealand ...	...	...	...	45 „ ...	45 „ ...	...	711	711
South Australia ...	...	...	...	1 „ ...	1 „ ...	...	5	5
Western Australia ...	...	...	...	1 „ ...	1 „ ...	...	7	7
				73 pkgs. ...	73 pkgs. ...	...	1,373	1,373
FIREWORKS:								
South Australia ...	...	...	...	2 pkgs. ...	2 pkgs. ...	...	15	15

EXPORTS.

GENERAL EXPORTS from the Colony of Victoria during the Year ended 31st December, 1863—*continued.*

Articles and Countries to which Exported.	Quantities.					Value in Sterling.		
	Produce and Manufacture of the Colony.			British, Foreign, and other Colonial Produce and Manufacture.	Total.	Produce and Manufacture of the Colony.	British, Foreign, and other Colonial Produce and Manufacture.	Total.
	In British Vessels.	In Foreign Vessels.	Total.					
ARMS AND AMMUNITION—*continued.*						£	£	£
FUSE:								
New Zealand ...	...	...	...	8 pkgs. ...	8 pkgs. ...	...	44	44
POWDER:								
New South Wales ...	...	...	...	1,245 lbs. ...	1,245 lbs. ...	...	156	156
New Zealand ...	...	...	...	39,660 „ ...	39,660 „ ...	...	1,431	1,431
South Australia ...	...	...	...	392 „ ...	392 „ ...	...	25	25
Tasmania	...	...	...	2,000 „ ...	2,000 „ ...	...	67	67
Western Australia ...	...	...	...	2,200 „ ...	2,200 „ ...	...	85	85
				45,497 lbs. ...	45,497 „ ...	...	1,764	1,764
SHOT:				Tons cwt. qrs.	Tons cwt. qrs.			
New South Wales ...	...	...	...	5 6 3	5 6 3	...	304	304
New Zealand ...	...	...	...	10 1 0	10 1 0	...	361	361
South Australia ...	...	...	...	1 0 0	1 0 0	...	37	37
Tasmania	...	...	...	0 15 0	0 15 0	...	28	28
				17 2 3	17 2 3	...	730	730
ARROWROOT:								
United Kingdom ...	...	...	...	35,840 lbs. ...	35,840 lbs. ...	...	480	480
New South Wales ...	...	...	...	5,906 „ ...	5,906 „ ...	...	189	189
New Zealand ...	...	...	...	7,399 „ ...	7,399 „ ...	...	246	246
South Australia ...	...	...	...	1,008 „ ...	1,008 „ ...	...	22	22
Tasmania	...	...	...	6,048 „ ...	6,048 „ ...	...	146	146
				56,201 „ ...	56,201 „ ...	...	1,083	1,083
ASPHALTE:	Tons cwt.		Tons cwt.	Tons cwt.	Tons cwt.			
New South Wales ...	10 2	...	10 2	0 1	10 3	50	1	51
New Zealand ...	...	...	...	4 0	4 0	...	32	32
South Australia ...	...	...	...	0 10	0 10	...	3	3
	10 2	...	10 2	4 11	14 13	50	36	86
BAGS AND SACKS:								
United Kingdom ...	25 pkgs.	...	25 pkgs.	... ...	25 pkgs.	63	...	63
New South Wales ...	101 „	...	101 „	276 pkgs....	377 „	778	1,728	2,506
New Zealand ...	4 „	...	4 „	668 „ ...	672 „	106	1,923	2,029
South Australia ...	...	...	...	1,263 „ ...	1,263 „	...	10,636	10,636
Tasmania	...	...	...	218 „ ...	218 „	...	3,909	3,909
Timor	...	...	...	10 „ ...	10 „	...	50	50
	130 pkgs.	...	130 pkgs.	2,435 pkgs....	2,565 pkgs.	947	18,246	19,193
BARK:	Tons cwt.		Tons cwt.	Tons cwt.	Tons cwt.			
United Kingdom ...	400 17	...	400 17	...	400 17	5,844	...	5,844
New South Wales ...	69 0	...	69 0	0 1	69 1	238	3	241
	469 17	...	469 17	0 1	469 18	6,082	3	6,085
BEER (BOTTLED):								
United Kingdom ...	...	...	...	2,474 gals.	2,474 gals.	...	645	645
New South Wales ...	...	...	...	7,709 „	7,709 „	...	2,369	2,369
New Zealand ...	...	...	...	26,801 „	26,801 „	...	6,714	6,714
Queensland ...	...	...	...	16 „	16 „	...	4	4
South Australia ...	...	...	...	7,744 „	7,744 „	...	2,078	2,078
Tasmania	...	...	...	1,790 „	1,790 „	...	325	325
Akyab	...	...	...	8 „	8 „	...	2	2
Batavia	...	...	...	14 „	14 „	...	4	4
Calcutta	...	...	...	60 „	60 „	...	16	16
Callao	...	...	...	1,929 „	1,929 „	...	439	439
Guam	...	...	...	391 „	391 „	...	110	110
Hong Kong ...	...	...	...	14 „	14 „	...	5	5
Mauritius	...	...	...	28 „	28 „	...	8	8
Timor	...	...	...	210 „	210 „	...	90	90
				49,188 gals.	49,188 gals.	...	12,809	12,809

EXPORTS.

GENERAL EXPORTS from the Colony of Victoria during the Year ended 31st December, 1863—*continued.*

Articles and Countries to which Exported.	Quantities.					Value in Sterling.		
	Produce and Manufacture of the Colony.			British, Foreign, and other Colonial Produce and Manufacture.	Total.	Produce and Manufacture of the Colony.	British, Foreign, and other Colonial Produce and Manufacture.	Total.
	In British Vessels.	In Foreign Vessels.	Total.					
BEER, DRAUGHT:						£	£	£
New South Wales ...	1,212 gals.	...	1,212 gals.	64,261 gals.	65,473 gals.	174	9,877	10,051
New Zealand ...	500 „	...	500 „	88,724 „	89,224 „	43	12,842	12,885
Queensland ...	600 „	...	600 „	...	600 „	60	...	60
South Australia ...	...	...	...	17,402 „	17,402 „	...	1,896	1,896
Tasmania	...	...	...	2,150 „	2,150 „	...	258	258
	2,312 gals.	...	2,312 gals.	172,537 gals.	174,849 gals.	277	24,873	25,150
BISCUIT:	Tons cwt.	Tons cwt.	Tons cwt.	Tons cwt. qrs.	Tons cwt. qrs.			
New South Wales ...	0 15	0 5	1 0	2 8 3	3 8 3	131	224	355
New Zealand ...	43 6	4 0	47 6	15 15 0	63 1 0	1,744	551	2,295
Queensland ...	4 3	...	4 3	0 5 0	4 8 0	197	50	247
South Australia ...	0 12	...	0 12	1 1 0	1 13 0	23	29	52
Tasmania	2 13	...	2 13	...	2 13 0	50	...	50
Batavia	5 0	5 0	10 3	...	10 0 0	280	...	280
Timor	2 16	...	2 16	...	2 16 0	38	...	38
	59 5	9 5	68 10	19 9 3	87 19 3	2,463	854	3,317
BLACK SAND:								
United Kingdom ...	78 tons	...	78 tons	...	78 tons	4,834	...	4,834
BOATS:								
New South Wales ...	1 No.	...	1 No.	12 No.	13 No.	60	130	190
New Zealand ...	5 „	...	5 „	2 „	7 „	100	75	175
	6 No.	...	6 No.	14 No.	20 No.	160	205	365
BONES:	Tons cwt. qrs. lbs.	Tons.	Tons cwt. qrs. lbs.		Tons cwt. qrs. lbs.			
United Kingdom ...	248 3 2 24	...	248 3 2 24	...	248 3 2 24	1,653	...	1,653
New South Wales ...	45 0 0 0	...	45 0 0 0	...	45 0 0 0	244	...	244
New Zealand ...	13 0 0 0	...	13 0 0 0	...	13 0 0 0	78	...	78
Tasmania	1 10 0 0	...	1 10 0 0	...	1 10 0 0	10	...	10
Ceylon	160 0 0 0	30	190 0 0 0	...	190 0 0 0	1,215	...	1,215
Mauritius	2 0 0 0	...	2 0 0 0	...	2 0 0 0	10	...	10
	469 13 2 24	30	499 13 2 24	...	499 13 2 24	3,210	...	3,210
BOOKS:								
United Kingdom ...	8 pkgs.	...	8 pkgs.	16 pkgs.	24 pkgs.	561	952	1,513
New South Wales ...	...	...	...	206 „	206 „	...	9,155	9,155
New Zealand ...	1 „	...	1 „	476 „	477 „	100	11,581	11,681
Queensland ...	...	...	...	7 „	7 „	...	200	200
South Australia ...	...	...	...	135 „	135 „	...	3,630	3,630
Tasmania	...	...	...	168 „	168 „	...	6,524	6,524
Ceylon	...	...	...	1 „	1 „	...	10	10
	9 pkgs.	...	9 pkgs.	1,009 pkgs.	1,018 pkgs.	661	32,052	32,713
BOOTS AND SHOES:								
United Kingdom ...	...	...	...	1 pkg.	1 pkg.	...	20	20
New South Wales ...	23 pkgs.	...	23 pkgs.	1,700 „	1,723 „	251	31,580	31,831
New Zealand ...	28 „	6 pkgs.	34 „	3,545 „	3,579 „	1,493	71,080	72,573
South Australia ...	1 „	...	1 „	418 „	419 „	41	7,230	7,271
Tasmania	...	...	...	302 „	302 „	...	5,621	5,621
Hong Kong ...	...	...	...	26 „	26 „	...	340	340
Timor	...	...	...	5 „	5 „	...	85	85
	52 pkgs.	6 pkgs.	58 pkgs.	5,997 pkgs.	6,055 pkgs.	1,785	115,956	117,741
BRAN:								
New South Wales ...	6,075 bush.	...	6,075 bush.	...	6,075 bush.	353	...	353
New Zealand ...	56,933 „	8,820 bush.	65,753 „	15,017 bush.	80,770 „	5,461	973	6,434
Queensland ...	1,309 „	...	1,309 „	2,500 „	3,809 „	90	149	239
South Australia ...	...	...	...	1,545 „	1,545 „	...	115	115
Batavia	...	112 „	112 „	...	112 „	4	...	4
Guam	600 „	...	600 „	...	600 „	35	...	35
Mauritius	16,000 „	...	16,000 „	...	16,000 „	1,450	...	1,450
	80,917 bush.	8,932 bush.	89,849 bush.	19,062 bush.	108,911 bush.	7,393	1,237	8,630

EXPORTS.

GENERAL EXPORTS from the Colony of Victoria during the Year ended 31st December, 1863—*continued.*

Articles and Countries to which Exported.	Quantities.					Value in Sterling.		
	Produce and Manufacture of the Colony.			British, Foreign, and other Colonial Produce and Manufacture.	Total.	Produce and Manufacture of the Colony.	British, Foreign, and other Colonial Produce and Manufacture.	Total.
	In British Vessels.	In Foreign Vessels.	Total.					
BRASSWARE:						£	£	£
United Kingdom ...	...	...	...	12 pkgs. ...	12 pkgs. ...	...	162	162
New South Wales ...	...	...	...	5 „ ...	5 „ ...	...	85	85
New Zealand ...	...	...	...	65 „ ...	65 „ ...	...	196	196
				82 pkgs. ...	82 pkgs. ...	...	443	443
BRICKS:								
New Zealand ...	97,598 No.	5,000 No.	102,598 No.	...	102,598 No.	338	...	338
South Australia ...	700 „	...	700 „	...	700 „	2	...	2
Tasmania	4,000 „	...	4,000 „	...	4,000 „	11	...	11
	102,298 No.	5,000 No.	107,298 No.	...	107,298 No.	351	...	351
BATH:								
New South Wales ...	...	...	...	250 No. ...	250 No. ...	...	14	14
New Zealand ...	...	...	...	32 pkgs. ...	32 pkgs. ...	...	23	23
South Australia ...	...	...	...	6 „ ...	6 „ ...	...	5	5
				38 pkgs, 250 No.	38 pkgs, 250 No.	...	42	42
FIRE:								
New Zealand ...	15,100 No.	...	15,100 No.	100 No. ...	15,200 No. ...	51	1	52
South Australia ...	...	...	...	10,400 „ ...	10,400 „ ...	...	63	63
	15,100 No.	...	15,100 No.	10,500 No. ...	25,600 No. ...	51	64	115
BRUSHWARE:								
New South Wales ...	...	...	...	12 pkgs. ...	12 pkgs. ...	...	379	379
New Zealand ...	1 pkg. ...	...	1 pkg. ...	44 „ ...	45 „ ...	70	899	969
Queensland ...	...	...	...	3 „ ...	3 „ ...	...	27	27
South Australia ...	...	...	...	27 „ ...	27 „ ...	...	412	412
Tasmania	...	...	...	42 „ ...	42 „ ...	...	359	359
Western Australia ...	...	...	...	1 „ ...	1 „ ...	...	2	2
	1 pkg. ...	...	1 pkg. ...	129 pkgs. ...	130 pkgs. ...	70	2,078	2,148
BUILDING MATERIALS:								
New South Wales ...	...	...	...	...	...	25	2,400	2,425
New Zealand ...	...	...	...	...	...	1,619	11,364	12,983
Queensland ...	...	...	...	...	...	598	1,865	2,463
South Australia ...	...	...	...	...	...	28	413	441
Tasmania	...	...	...	...	...	78	514	592
						2,348	16,556	18,904
BUTTER:	Tons cwt. qr. lbs.	Tons cwt.	Tons cwt. qr. lbs.	Tons cwt.	Tons cwt. qrs. lbs.			
United Kingdom ...	...	...	...	0 1	0 0 1 0	...	5	5
New South Wales ...	0 5 2 8	...	0 5 2 8	11 11	11 16 2 8	34	1,643	1,677
New Zealand ...	66 11 0 0	0 7	66 18 0 0	356 9	423 7 0 0	7,335	35,245	42,580
Queensland ...	0 17 0 0	...	0 17 0 0	1 0	1 17 0 0	160	140	300
South Australia ...	...	...	...	0 14	0 14 0 0	....	100	100
Callao	...	...	...	0 2	0 2 0 0	...	15	15
Mauritius	3 14 0 0	...	3 14 0 0	9 10	13 4 0 0	350	1,175	1,525
	71 7 2 8	0 7	71 14 2 8	379 7	451 1 2 8	7,879	38,323	46,202
CANDLES:	Tons cwt.		Tons cwt.	Tons cwt. qrs. lbs.	Tons cwt. qrs. lbs.			
New South Wales ...	25 19	...	25 19	58 14 3 0	84 13 3 0	1,555	5,862	7,417
New Zealand ...	39 8	...	39 8	287 15 1 10	327 3 1 10	2,760	28,612	31,372
Queensland ...	1 2	...	1 2	5 3 0 0	6 5 0 0	65	535	600
South Australia ...	27 15	...	27 15	63 15 0 0	91 10 0 0	1,498	6,388	7,886
Tasmania	10 13	...	10 13	4 0 0 0	14 13 0 0	565	442	1,007
Western Australia ...	...	...	...	4 16 0 0	4 16 0 0	...	505	505
Mauritius	...	...	...	10 1 0 0	10 1 0 0	...	1,125	1,125
	104 17	...	104 17	434 5 0 10	539 2 10 0	6,443	43,469	49,912

EXPORTS.

GENERAL EXPORTS from the Colony of Victoria during the Year ended 31st December, 1863—*continued.*

Articles and Countries to which Exported.	Quantities.					Value in Sterling.		
	Produce and Manufacture of the Colony.			British, Foreign, and other Colonial Produce and Manufacture.	Total.	Produce and Manufacture of the Colony.	British, Foreign, and other Colonial Produce and Manufacture.	Total.
	In British Vessels.	In Foreign Vessels.	Total.					
CARPETING:						£	£	£
New South Wales ...	...	...	...	3 pkgs. ...	3 pkgs. ...	...	95	95
New Zealand ...	...	...	...	23 „ ...	23 „ ...	...	890	890
South Australia ...	...	...	...	2 „ ...	2 „ ...	...	44	44
Tasmania	...	...	...	17 „ ...	17 „ ...	...	397	397
				45 pkgs. ...	45 pkgs. ...	...	1,426	1,426
ANVAS:								
United Kingdom ...	...	...	...	301 pkgs. ...	301 pkgs. ...	...	1,094	1,094
New South Wales ...	...	...	...	3 „ ...	3 „ ...	...	97	97
New Zealand ...	...	...	...	137 „ ...	137 „ ...	...	5,692	5,692
Queensland ...	...	...	...	1 „ ...	1 „ ...	...	60	60
South Australia ...	...	...	...	11 „ ...	11 „ ...	...	391	391
Tasmania	...	...	...	7 „ ...	7 „ ...	...	308	308
Western Australia ...	...	...	...	4 „ ...	4 „ ...	...	180	180
				464 pkgs. ...	464 pkgs. ...	...	7,822	7,822
CARRIAGES, CARTS, ETC.:								
New South Wales ...	10 pkgs.	...	10 pkgs.	73 pkgs. and 13 No.	83 pkgs. and 13 No.	495	3,110	3,605
New Zealand ...	990 „	198 pkgs.	1,188 „	371 pkgs. ...	1,559 pkgs. ...	19,729	7,430	27,159
Queensland ...	13 „	...	13 „	30 „ ...	43 „ ...	302	874	1,176
South Australia ...	19 „	...	19 „	32 „ ...	51 „ ...	268	927	1,195
Tasmania	2 „	...	2 „	25 „ ...	27 „ ...	90	769	859
Timor	...	...	...	1 „ ...	1 „ ...	...	20	20
	1,034 pkgs.	198 pkgs.	1,232 pkgs.	532 pkgs. and 13 No.	1,764 pkgs. and 13 No.	20,884	13,130	34,014
CARRIAGE AND CART MATERIALS:								
New South Wales ...	...	...	...	...	...	236	1,487	1,723
New Zealand ...	...	...	...	...	...	1,167	2,781	3,948
Queensland ...	...	...	...	...	...	2	24	26
South Australia ...	...	...	...	...	...	398	276	674
Tasmania	...	...	...	...	...	...	58	58
						1,803	4,626	6,429
CASKS, EMPTY:								
New South Wales ...	60 No. ...	...	60 No. ...	1,415 No. ...	1,475 No. ...	75	776	851
New Zealand ...	267 „ ...	...	267 „ ...	267 „ ...	534 „ ...	165	106	271
South Australia ...	140 „ ...	...	140 „ ...	1,024 „ ...	1,164 „ ...	57	583	640
Tasmania	...	...	...	50 „ ...	50 „ ...	...	25	25
Mauritius	200 „ ...	...	200 „ ...	157 „ ...	357 „ ...	100	60	160
	667 No. ...	...	667 No. ...	2,913 No. ...	3,580 No. ...	397	1,550	1,947
CEMENT:				Tons cwt.	Tons cwt.			
New South Wales ...	...	...	...	8 0	8 0	...	220	220
New Zealand ...	...	...	...	144 9	144 9	...	916	916
South Australia ...	...	...	...	80 11	80 11	...	524	524
Tasmania	...	...	...	14 9	14 9	...	111	111
				247 9	247 9	...	1,771	1,771
CHAFF:	Tons cwt.	Tons cwt.	Tons cwt.		Tons cwt.			
New South Wales ...	11 19	...	11 19	...	11 19	130	...	130
New Zealand ...	378 15	39 14	418 9	...	418 9	3,624	...	3,624
Calcutta	12 0	...	12 0	...	12 0	119	...	119
	402 14	39 14	442 8	...	442 8	3,873	...	3,873
CHEESE:	Tons cwt.	Tons cwt.	Tons cwt.	Tons cwt. qrs.	Tons cwt. qrs.			
New South Wales ...	1 0	...	1 0	40 6 2	41 6 2	90	4,145	4,235
New Zealand ...	9 11	0 5	9 16	75 13 0	85 9 0	744	8,444	9,188
Queensland ...	...	...	...	0 2 0	0 2 0	...	17	17
South Australia ...	...	...	...	11 3 0	11 3 0	...	1,231	1,231
Tasmania	...	...	...	1 9 0	1 9 0	...	169	169
	10 11	0 5	10 16	128 13 2	139 9 2	834	14,006	14,840

EXPORTS.

GENERAL EXPORTS from the Colony of Victoria during the Year ended 31st December, 1863—*continued.*

Articles and Countries to which Exported.	Quantities.					Value in Sterling.		
	Produce and Manufacture of the Colony.			British, Foreign, and other Colonial Produce and Manufacture.	Total.	Produce and Manufacture of the Colony.	British, Foreign, and other Colonial Produce and Manufacture.	Total.
	In British Vessels.	In Foreign Vessels.	Total.					
CHICORY:						£	£	£
New Zealand ...	...	...	...	71,343 lbs.	71,343 lbs.	...	1,185	1,185
South Australia ...	...	...	...	19,264 „	19,264 „	...	262	262
Tasmania	...	...	...	24,640 „	24,640 „	...	517	517
Western Australia ...	...	...	...	1,120 „	1,120 „	...	22	22
				116,367 lbs.	116,367 lbs.	...	1,986	1,986
CHINAWARE:								
New South Wales ...	...	...	...	1 pkg. ...	1 pkg. ...	...	15	15
New Zealand ...	...	...	...	43 „ ...	43 „ ...	...	456	456
South Australia ...	...	...	...	4 „ ...	4 „ ...	...	62	62
Tasmania	...	...	...	3 „ ...	3 „ ...	...	46	46
				51 pkgs. ...	51 pkgs. ...	...	579	579
CIDER AND PERRY:								
New Zealand ...	...	...	...	34 gals. ...	34 gals. ...	...	20	20
COAL:	Tons cwt.		Tons cwt.	Tons cwt.	Tons cwt.			
New Zealand ...	38 1	...	38 1	106 0	144 1	93	264	357
South Australia ...	4 0	...	4 0	9 11	13 11	7	21	28
Hong Kong ...	...	...	...	249 10	249 10	...	500	500
	42 1	...	42 1	365 1	407 2	100	785	885
COCOA AND CHOCOLATE:								
United Kingdom ...	...	...	...	1,500 lbs.	1,500 lbs. ...	...	27	27
New South Wales ...	...	...	...	7,307 „ ...	7,307 „ ...	...	602	602
New Zealand ...	...	...	...	7,641 „ ...	7,641 „ ...	...	372	372
Queensland ...	...	...	...	848 „ ...	848 „ ...	...	48	48
South Australia ...	...	...	...	784 „ ...	784 „ ...	...	43	43
				18,080 lbs.	18,080 „ ...	...	1,092	1,092
COFFEE:								
United Kingdom ...	...	...	...	5,890 lbs.	5,890 lbs.	...	206	206
New South Wales ...	...	...	...	48,968 „	48,968 „	...	2,567	2,567
New Zealand ...	...	...	...	279,147 „	279,147 „	...	13,230	13,230
Queensland ...	...	...	...	7,029 „	7,029 „	...	292	292
South Australia ...	...	...	...	128,699 „	128,699 „	...	5,342	5,342
Tasmania	...	...	...	236,149 „	236,149 „	...	9,897	9,897
Akyab	...	...	...	244 „	244 „	...	12	12
Batavia	...	...	...	354 „	354 „	...	14	14
Bombay	...	...	...	150 „	150 „	...	5	5
Calcutta	...	...	...	985 „	985 „	...	40	40
Callao	...	...	...	2,361 „	2,361 „	...	92	92
Ceylon	...	...	...	112 „	112 „	...	7	7
Guam	...	...	...	7,139 „	7,139 „	...	249	249
Hong Kong ...	...	...	...	370 „	370 „	...	12	12
Manila	...	...	...	150 „	150 „	...	5	5
Mauritius	...	...	...	1,058 „	1,058 „	...	41	41
San Francisco ...	...	...	...	780 „	780 „	...	26	26
				719,585 lbs.	719,585 lbs.	...	32,037	32,037
COKE AND FUEL:	Tons cwt.		Tons cwt.	Tons cwt.	Tons cwt.			
New Zealand ...	93 9	...	93 9	10 0	103 9	89	43	132
CONFECTIONERY:								
New South Wales ...	26 pkgs.	...	26 pkgs.	194 pkgs. ...	220 pkgs. ...	111	1,426	1,537
New Zealand ...	64 „ ...	...	64 „ ...	220 „ ...	284 „ ...	306	1,241	1,547
Queensland ...	26 „ ...	...	26 „ ...	18 „ ...	44 „ ...	113	121	234
South Australia ...	5 „ ...	...	5 „ ...	26 „ ...	31 „ ...	25	162	187
Tasmania	1 „ ...	...	1 „ ...	81 „ ...	82 „ ...	8	470	478
Western Australia ...	...	...	...	6 „ ...	6 „ ...	...	30	30
	122 pkgs.	...	122 pkgs.	545 pkgs. ...	667 pkgs. ...	563	3,450	4,013

EXPORTS.

GENERAL EXPORTS from the Colony of Victoria during the Year ended 31st December, 1863—*continued.*

Articles and Countries to which Exported.	Quantities.					Value in Sterling.		
	Produce and Manufacture of the Colony.			British, Foreign, and other Colonial Produce and Manufacture.	Total.	Produce and Manufacture of the Colony.	British, Foreign, and other Colonial Produce and Manufacture.	Total.
	In British Vessels.	In Foreign Vessels.	Total.					
COPPER:				Tons cwt.	Tons cwt.	£	£	£
United Kingdom ...	...	...	...	117 18	117 18	...	6,030	6,030
New South Wales ...	...	...	...	0 11	0 11	...	95	95
New Zealand ...	...	...	...	2 4	2 4	...	317	317
South Australia ...	...	...	...	0 10	0 10	...	84	84
Tasmania ...	...	...	...	0 3	0 3	...	30	30
				121 6	121 6	...	6,556	6,556
COPPER-ORE:				Tons	Tons			
United Kingdom ...	...	...	...	35	35	...	1,400	1,400
COPPERWARE:								
New South Wales ...	...	...	...	5 pkgs. ...	5 pkgs. ...	...	67	67
New Zealand ...	2 pkgs.	...	2 pkgs.	21 „ ...	23 „ ...	33	265	298
Tasmania ...	...	...	...	1 „ ...	1 „ ...	...	28	28
	2 pkgs.	...	2 pkgs.	27 pkgs. ...	29 pkgs. ...	33	360	393
CORDAGE:	Tons cwt.		Tons cwt.	Tons cwt.	Tons cwt.			
United Kingdom ...	1 0	...	1 0	28 4	29 4	16	842	858
New South Wales ...	...	...	...	31 4	31 4	...	1,749	1,749
New Zealand ...	...	...	...	102 7	102 7	...	12,141	12,141
Queensland ...	...	...	...	1 15	1 15	...	110	110
South Australia ...	0 3	...	0 3	131 6	131 9	20	6,672	6,692
Tasmania ...	...	...	...	25 2	25 2	...	1,214	1,214
Western Australia ...	...	...	...	1 19	1 19	...	97	97
Callao	...	...	...	0 3	0 3	...	13	13
	1 3		1 3	322 0	323 3	36	22,838	22,874
CORKS:								
New South Wales ...	...	...	...	30 pkgs. ...	30 pkgs. ...	...	379	379
New Zealand ...	...	...	...	194 „ ...	194 „ ...	...	1,574	1,574
Queensland ...	...	...	...	55 „ ...	55 „ ...	...	65	65
South Australia ...	...	...	...	12 „ ...	12 „ ...	...	60	60
Tasmania ...	...	...	...	23 „ ...	23 „ ...	...	97	97
Western Australia ...	...	...	...	1 „ ...	1 „ ...	...	10	10
				315 pkgs. ...	315 pkgs. ...	...	2,185	2,185
COTTONS:								
United Kingdom ...	...	...	...	2 pkgs. ...	2 pkgs. ...	...	35	35
New South Wales ...	...	...	...	104 „ ...	104 „ ...	...	7,108	7,108
New Zealand ...	...	...	...	75 „ ...	75 „ ...	...	4,199	4,199
South Australia ...	...	...	...	2 „ ...	2 „ ...	...	50	50
Tasmania ...	...	...	...	14 „ ...	14 „ ...	...	1,003	1,003
				197 pkgs. ...	197 pkgs. ...	...	12,395	12,395
COTTON-WASTE:								
New Zealand ...	...	...	...	32 pkgs. ...	32 pkgs. ...	...	193	193
Queensland ...	...	...	...	3 „ ...	3 „ ...	...	10	10
South Australia ...	...	...	...	67 „ ...	67 „ ...	...	624	624
Tasmania ...	...	...	...	2 „ ...	2 „ ...	...	5	5
				104 pkgs. ...	104 pkgs. ...	...	832	832
COTTON-WICK:								
United Kingdom ...	...	...	...	6 pkgs. ...	6 pkgs. ...	...	54	54
New South Wales ...	...	...	...	14 „ ...	14 „ ...	...	245	245
New Zealand ...	...	...	...	2 „ ...	2 „ ...	...	9	9
South Australia ...	...	...	...	12 „ ...	12 „ ...	...	126	126
Tasmania ...	...	...	...	4 „ ...	4 „ ...	...	110	110
				38 pkgs. ...	38 pkgs. ...	...	544	544
CURIOSITIES:								
United Kingdom ...	3 pkgs.	...	3 pkgs.	2 pkgs. ...	5 pkgs. ...	40	50	90

EXPORTS.

GENERAL EXPORTS from the Colony of Victoria during the Year ended 31st December, 1863—*continued.*

Articles and Countries to which Exported.	Quantities.					Value in Sterling.		
	Produce and Manufacture of the Colony.			British, Foreign, and other Colonial Produce and Manufacture.	Total.	Produce and Manufacture of the Colony.	British, Foreign, and other Colonial Produce and Manufacture.	Total.
	In British Vessels.	In Foreign Vessels.	Total.					
CUTLERY:						£	£	£
United Kingdom ...	...	...	...	1 pkg. ...	1 pkg. ...	...	20	20
New South Wales ...	...	...	...	109 „ ...	109 „ ...	...	2,171	2,171
New Zealand ...	...	...	...	44 „ ...	44 „ ...	...	1,603	1,603
South Australia ...	...	...	...	5 „ ...	5 „ ...	...	127	127
Tasmania	...	...	...	6 „ ...	6 „ ...	...	135	135
Hong Kong ...	...	...	...	1 „ ...	1 „ ...	...	20	20
				166 pkgs. ...	166 pkgs. ...	...	4,076	4,076
DRAPERY:								
United Kingdom ...	...	...	...	307 pkgs. ...	307 pkgs. ...	...	9,013	9,013
New South Wales ...	...	...	...	1,954 „ ...	1,954 „ ...	...	93,511	93,511
New Zealand ...	4 pkgs. ...	...	4 pkgs. ...	5,060 „ ...	5,064 „ ...	100	297,553	297,653
Queensland ...	...	...	...	6 „ ...	6 „ ...	...	384	384
South Australia ...	...	...	...	631 „ ...	631 „ ...	...	29,007	29,007
Tasmania	...	...	...	1,488 „ ...	1,488 „ ...	...	65,861	65,861
Western Australia ...	...	...	...	5 „ ...	5 „ ...	...	107	107
Hong Kong ...	...	...	...	11 „ ...	11 „ ...	...	320	320
	4 pkgs. ...	...	4 pkgs. ...	9,462 pkgs. ...	9,466 pkgs. ...	100	495,756	495,856
DRUGS:								
United Kingdom ...	...	...	...	4 pkgs. ...	4 pkgs. ...	...	130	130
New South Wales ...	410 pkgs.	...	410 pkgs.	417 „ ...	827 „ ...	6,268	3,896	10,164
New Zealand ...	142 „	...	142 „	2,476 „ ...	2,618 „ ...	1,146	18,991	20,137
Queensland ...	...	...	...	6 „ ...	6 „ ...	...	74	74
South Australia ...	3 „	...	3 „	169 „ ...	172 „ ...	11	1,511	1,522
Tasmania	...	...	...	123 „ ...	123 „ ...	...	931	931
Western Australia ...	3 „	...	3 „	3 „ ...	6 „ ...	105	20	125
	558 pkgs.	...	558 pkgs.	3,198 pkgs. ...	3,756 pkgs. ...	7,530	25,553	33,083
DRUGGISTS' WARE:								
New South Wales ...	...	...	...	35 pkgs. ...	35 pkgs. ...	...	403	403
New Zealand ...	5 pkgs. ...	...	5 pkgs. ...	194 „ ...	199 „ ...	130	3,153	3,283
Tasmania	...	...	...	1 „ ...	1 „ ...	...	2	2
Calcutta	...	...	...	6 „ ...	6 „ ...	...	30	30
	5 pkgs. ...	...	5 pkgs. ...	236 pkgs. ...	241 pkgs. ...	130	3,588	3,718
EARTHENWARE:								
United Kingdom ...	...	...	...	2 pkgs. ...	2 pkgs. ...	..	20	20
New South Wales ...	...	...	...	114 „ ...	114 „ ...	...	945	945
New Zealand ...	1 pkg.	...	1 pkg.	327 „ ...	328 „ ...	5	4,543	4,548
Queensland ...	20 „	...	20 „	...	20 „ ...	100	...	100
South Australia ...	...	...	...	35 „ ...	35 „ ...	...	420	420
Tasmania	4 „	...	4 „	114 „ ...	118 „ ...	21	1,139	1,160
Timor	...	...	...	1 „ ...	1 „ ...	...	10	10
	25 pkgs.	...	25 pkgs.	593 pkgs. ...	618 pkgs. ...	126	7,077	7,203
EGGS:								
New South Wales ...	1 pkg.	...	1 pkg.	...	1 pkg. ...	5	...	5
New Zealand ...	176 „	2 pkgs. ...	178 „	25 pkgs. ...	203 „ ...	1,657	213	1,870
	177 pkgs.	2 pkgs. ...	179 pkgs.	25 pkgs. ...	204 pkgs. ...	1,662	213	1,875
ENGINE PACKING:								
New Zealand ...	...	...	...	7 pkgs. ...	7 pkgs. ...	...	63	63
Tasmania	...	...	...	8 „ ...	8 „ ...	...	8	8
				15 pkgs. ...	15 pkgs. ...	...	71	71
FANCY GOODS:								
United Kingdom ...	...	...	...	12 pkgs.	12 pkgs.	...	772	772
New South Wales ...	52 pkgs.	...	52 pkgs.	247 „	299 „	696	7,915	8,611
New Zealand ...	2 „	...	2 „	894 „	896 „	90	18,345	18,435
Queensland ...	...	...	...	2 „	2 „	...	110	110
South Australia ...	...	...	...	124 „	124 „	...	2,628	2,628
Tasmania	...	...	...	124 „	124 „	...	3,887	3,887
Hong Kong ...	...	...	...	1 „	1 „	...	20	20
	54 pkgs.	...	54 pkgs.	1,404 pkgs.	1,458 pkgs.	786	33,677	34,463

EXPORTS.

GENERAL EXPORTS from the Colony of Victoria during the Year ended 31st December, 1863—*continued.*

Articles and Countries to which Exported.	Quantities.					Value in Sterling.		
	Produce and Manufacture of the Colony.			British, Foreign, and other Colonial Produce and Manufacture.	Total.	Produce and Manufacture of the Colony.	British, Foreign, and other Colonial Produce and Manufacture.	Total.
	In British Vessels.	In Foreign Vessels.	Total.					
FELT:						£	£	£
New South Wales ...	...	...	...	12 pkgs.	12 pkgs.	...	157	157
New Zealand ...	...	...	...	9 „	9 „	...	181	181
South Australia ...	...	...	...	1 „	1 „	...	5	5
Tasmania	...	...	...	8 „	8 „	...	50	50
				30 pkgs.	30 pkgs.	...	393	393
FIBRE COCOANUT:				Tons cwt.	Tons cwt.			
New South Wales ...	...	...	...	3 18	3 18	...	150	150
New Zealand ...	...	...	...	1 18	1 18	...	94	94
Queensland ...	...	...	...	1 11	1 11	...	65	65
Tasmania	...	...	...	1 0	1 0	...	50	50
				8 7	8 7	...	359	359
FISH:								
New South Wales ...	...	...	...	731 pkgs.	731 pkgs.	...	1,022	1,022
New Zealand ...	...	...	...	603 „	603 „	...	769	769
Queensland ...	...	...	...	6 „	6 „	...	25	25
South Australia ...	...	...	...	21 „	21 „	...	60	60
				1,361 pkgs.	1,361 pkgs.	...	1,876	1,876
PRESERVED:								
New South Wales ...	...	...	...	1,045 pkgs.	1,045 pkgs.	...	1,912	1,912
New Zealand ...	...	...	...	2,488 „	2,488 „	...	5,565	5,565
Queensland ...	...	...	...	105 „	105 „	...	252	252
South Australia ...	...	...	...	1,172 „	1,172 „	...	1,584	1,584
Tasmania	...	...	...	159 „	159 „	...	334	334
Western Australia ...	...	...	...	1 „	1 „	...	6	6
				4,970 pkgs.	4,970 pkgs.	...	9,653	9,653
SALTED:	Tons cwt.		Tons cwt.	Tons cwt. qrs.	Tons cwt. qrs.			
New South Wales ...	1 0	...	1 0	26 4 1	27 4 1	90	1,381	1,471
New Zealand ...	0 12	...	0 12	18 9 0	19 1 0	25	1,012	1,037
South Australia ...	...	...	...	2 19 0	2 19 0	...	174	174
Tasmania	...	...	...	0 11 0	0 11 0	...	30	30
	1 12	...	1 12	48 3 1	49 15 1	115	2,597	2,712
FLAX:								
Tasmania	...	...	...	1 cwt.	1 cwt.	...	8	8
FLOUR:	Tons cwt.	Tons cwt.	Tons cwt.	Tons cwt.	Tons cwt.			
United Kingdom ...	64 0	...	64 0	0 10	64 10	764	7	771
New South Wales ...	6,551 8	...	6,551 8	61 0	6,612 8	90,286	866	91,152
New Zealand ...	1,580 12	346 10	1,927 2	1,658 10	3,585 12	24,744	22,062	46,806
South Australia ...	...	...	...	45 0	45 0	...	675	675
Queensland ...	20 0	...	20 0	89 10	109 10	260	1,176	1,436
Tasmania	2 10	...	2 10	0 2	2 12	35	1	36
Batavia	100 0	...	100 0	93 0	193 0	1,500	1,250	2,750
Ceylon	20 0	...	20 0	...	20 0	290	...	290
Guam	...	...	...	15 0	15 0	...	210	210
Madras	30 0	...	30 0	...	30 0	400	...	400
Singapore	...	80 0	80 0	...	80 0	1,000	...	1,000
Timor	5 10	...	5 10	...	5 10	65	...	65
	8,374 0	426 10	8,800 10	1,962 12	10,763 2	119,344	26,247	145,591
FRUIT, BOTTLED:								
New South Wales ...	...	...	...	377 pkgs. ...	377 pkgs. ...	...	813	813
New Zealand ...	6 pkgs. ...	...	6 pkgs. ...	180 „ ...	186 „ ...	11	300	311
Queensland ...	...	...	...	20 „ ...	20 „ ...	...	35	35
South Australia ...	...	...	...	16 „ ...	16 „ ...	...	21	21
Tasmania	...	...	...	4 „ ...	4 „ ...	...	5	5
	6 pkgs. ...	...	6 pkgs. ...	597 pkgs. ...	603 pkgs. ...	11	1,174	1,185

EXPORTS.

GENERAL EXPORTS from the Colony of Victoria during the Year ended 31st December, 1863—*continued.*

Articles and Countries to which Exported.	Quantities.					Value in Sterling.		
	Produce and Manufacture of the Colony.			British, Foreign, and other Colonial Produce and Manufacture.	Total.	Produce and Manufacture of the Colony.	British, Foreign, and other Colonial Produce and Manufacture.	Total.
	In British Vessels.	In Foreign Vessels.	Total.					
FRUIT—*continued.*								
DRIED:				Cwt. qrs.	Cwt. qrs.	£	£	£
United Kingdom ...	...	...	...	3 0	3 0	...	6	6
New South Wales ...	...	...	...	1,592 3	1,592 3	...	4,873	4,873
New Zealand ...	...	...	...	1,124 0	1,124 0	...	2,966	2,966
Queensland ...	...	...	...	36 0	36 0	...	103	103
South Australia ...	...	...	...	417 0	417 0	...	1,033	1,033
Tasmania	...	...	...	144 0	144 0	...	290	290
Western Australia ...	...	...	...	4 0	4 0	...	8	8
Callao	...	...	...	1 0	1 0	...	3	3
Guam	...	...	...	2 0	2 0	...	5	5
Hong Kong ...	...	...	...	1 0	1 0	...	1	1
Mauritius	...	...	...	2 0	2 0	...	3	3
				3,326 3	3,326 3	...	9,291	9,291
DRIED CURRANTS:								
United Kingdom ...	...	...	...	44 cwt. ...	44 cwt. ...	...	141	141
New South Wales ...	...	...	...	675 „ ...	675 „ ...	...	1,594	1,594
New Zealand ...	...	...	...	2,034 „ ...	2,034 „ ...	...	4,198	4,198
Queensland ...	...	...	...	48 „ ...	48 „ ...	...	96	96
South Australia ...	...	...	...	267 „ ...	267 „ ...	...	449	449
Tasmania	...	...	...	346 „ ...	346 „ ...	...	663	663
Western Australia ...	...	...	...	20 „ ...	20 „ ...	...	40	40
Calcutta	...	...	...	1 „ ...	1 „ ...	...	1	1
Callao	...	...	...	1 „ ...	1 „ ...	...	3	3
				3,436 cwt. ...	3,436 cwt. ...	...	7,185	7,185
DRIED RAISINS:				Cwt. qrs.	Cwt. qrs.			
United Kingdom ...	...	...	...	42 0	42 0	...	182	182
New South Wales ...	...	...	...	564 1	564 1	...	2,071	2,071
New Zealand ...	...	...	...	1,044 0	1,044 0	...	3,329	3,329
Queensland ...	...	...	...	17 0	17 0	...	40	40
South Australia ...	...	...	...	87 0	87 0	...	248	248
Tasmania	...	...	...	31 0	31 0	...	86	86
Calcutta	...	...	...	1 0	1 0	...	1	1
Callao	...	...	...	4 0	4 0	...	11	11
Guam	...	...	...	3 0	3 0	...	7	7
Hong Kong ...	...	...	...	1 0	1 0	...	2	2
				1,794 1	1,794 1	...	5,977	5,977
GREEN:								
New South Wales ...	1,571 bush.	...	1,571 bush.	1,312 bush. ...	2,883 bush. ...	958	681	1,639
New Zealand ...	573 „	...	573 „	422 „ ...	995 „ ...	265	265	530
Queensland ...	...	...	...	90 „ ...	90 „ ...	...	45	45
South Australia ...	81 „	...	81 „	1,107 „ ...	1,188 „ ...	68	845	913
Tasmania	155 „	...	155 „	170 „ ...	325 „ ...	130	102	232
	2,380 bush.	...	2,380 bush.	3,101 bush. ...	5,481 bush. ...	1,421	1,938	3,359
FURNITURE:								
United Kingdom ...	1 pkg.	...	1 pkg.	21 pkgs. ...	22 pkgs. ...	25	1,595	1,620
New South Wales ...	164 „	...	164 „	264 „ ...	428 „ ...	1,523	3,238	4,761
New Zealand ...	913 „	33 pkgs. ...	946 „	2,000 „ ...	2,946 „ ...	12,179	19,670	31,849
Queensland ...	29 „	...	29 „	186 „ ...	215 „ ...	430	743	1,173
South Australia ...	69 „	...	69 „	627 „ ...	696 „ ...	320	2,362	2,682
Tasmania	...	...	...	48 „ ...	48 „ ...	...	479	479
Western Australia ...	1 „	...	1 „	1 „ ...	2 „ ...	30	6	36
Mauritius	139 „	...	139 „	...	139 „ ...	1,500	...	1,500
	1,316 pkgs.	33 pkgs. ...	1,349 pkgs.	3,147 pkgs. ...	4,496 pkgs. ...	16,007	28,093	44,100
FURS:								
New Zealand ...	1 pkg. ...	...	1 pkg. ...	...	1 pkg. ...	50	...	50
GLASS BOTTLES:								
New South Wales ...	...	...	...	5 pkgs. ...	5 pkgs. ...	...	27	27
New Zealand ...	...	...	...	292 „ ...	292 „ ...	...	1,095	1,095
South Australia ...	...	...	...	9 „ ...	9 „ ...	...	113	113
Tasmania	...	...	...	6 „ ...	6 „ ...	...	26	26
Hong Kong ...	...	...	...	30 „ ...	30 „ ...	...	25	25
				342 pkgs. ...	342 pkgs. ...	...	1,286	1,286

EXPORTS.

GENERAL EXPORTS from the Colony of Victoria during the Year ended 31st December, 1863—*continued.*

Articles and Countries to which Exported.	Quantities.					Value in Sterling.		
	Produce and Manufacture of the Colony.			British, Foreign, and other Colonial Produce and Manufacture.	Total.	Produce and Manufacture of the Colony.	British, Foreign, and other Colonial Produce and Manufacture.	Total.
	In British Vessels.	In Foreign Vessels.	Total.					
GLASS, PLATE:						£	£	£
New South Wales ...	...	...	...	15 pkgs. ...	15 pkgs. ...	...	1,032	1,032
New Zealand ...	...	...	...	35 „ ...	35 „ ...	...	670	670
South Australia ...	...	...	...	4 „ ...	4 „ ...	...	90	90
Tasmania	...	...	...	1 „ ...	1 „ ...	...	3	3
				55 pkgs. ...	55 pkgs. ...	...	1,795	1,795
GLASS, WINDOW:								
United Kingdom ...	...	...	...	1 pkg. ...	1 pkg. ...	...	12	12
New South Wales ...	...	...	...	29 „ ...	29 „ ...	...	264	264
New Zealand ...	...	...	...	688 „ ...	688 „ ...	...	1,729	1,729
Queensland ...	...	...	...	11 „ ...	11 „ ...	...	67	67
South Australia ...	...	...	...	17 „ ...	17 „ ...	...	28	28
Tasmania	...	...	...	5 „ ...	5 „ ...	...	32	32
				751 pkgs. ...	751 pkgs. ...	...	2,132	2,132
GLASSWARE:								
United Kingdom ...	...	...	...	17 pkgs....	17 pkgs....	...	170	170
New South Wales ...	...	...	...	86 „ ...	86 „ ...	...	939	939
New Zealand ...	...	...	...	1,189 „ ...	1,189 „ ...	...	8,597	8,597
Queensland ...	...	...	...	41 „ ...	41 „ ...	...	191	191
South Australia ...	...	...	...	138 „ ...	138 „ ...	...	1,123	1,123
Tasmania	...	...	...	188 „ ...	188 „ ...	...	1,405	1,405
Hong Kong ...	...	...	...	2 „ ...	2 „ ...	...	30	30
Timor	...	...	...	1 „ ...	1 „ ...	...	10	10
				1,662 pkgs....	1,662 pkgs....	...	12,465	12,465
GLUE:	Tons cwt.		Tons cwt.	Tons cwt.	Tons cwt.			
United Kingdom ...	19 0	...	19 0	...	19 0	354	...	354
New Zealand ...	...	...	...	2 9	2 9	...	145	145
Tasmania	...	...	...	0 2	0 2	...	6	6
	19 0	...	19 0	2 11	21 11	354	151	505
GLUE PIECES:								
United Kingdom ...	127 pkgs.	...	127 pkgs.	...	127 pkgs. ...	987	...	987
GOLD: *	Oz. dwts.	Oz. dwts.	Oz. dwts.	Oz. dwts.	Oz. dwts.			
United Kingdom ...	884,719 4	...	884,719 4	11 0	884,730 4	3,540,031	44	3,540,075
New South Wales	42,600 7	...	42,600 7	122 0	42,722 7	170,446	568	171,014
New Zealand ...	45 0	...	45 0	20 0	65 0	181	90	271
Queensland ...	3 0	...	3 0	...	3 0	12	...	12
South Australia ...	14 0	...	14 0	41 0	55 0	56	164	220
Tasmania	13 0	...	13 0	...	13 0	52	...	52
Bombay	136,298 9	...	136,298 9	...	136,298 9	544,366	...	544,366
Calcutta	89,790 1	...	89,790 1	...	89,790 1	359,093	...	359,093
Ceylon	415,817 15	...	415,817 15	...	415,817 15	1,680,029	...	1,680,029
Hong Kong ...	35,066 14	10,334 0	45,400 14	...	45,400 14	177,143	...	177,143
Madras	10,701 5	...	10,701 5	...	10,701 5	42,797	...	42,797
Marseilles	80 0	...	80 0	...	80 0	320	...	320
Singapore	1,208 13	...	1,208 13	...	1,208 13	4,832	...	4,832
Suez	180 19	...	180 19	...	180 19	733	...	733
	1,616,538 7	10,334 0	1,626,872 7	194 0	1,627,066 7	6,520,091	866	6,520,957
GOLD LEAF:								
New South Wales ...	...	...	...	1 pkg. ...	1 pkg. ...	...	60	60
GRAIN, viz.:—								
BARLEY:								
United Kingdom ...	7 bush.	...	7 bush.	...	7 bush.	5	...	5
New South Wales ...	116 „	...	116 „	24 bush.	140 „	63	24	87
New Zealand ...	424 „	...	424 „	5,556 „	5,980 „	88	1,364	1,452
Tasmania	811 „	...	811 „	790 „	1,601 „	243	231	474
	1,358 bush.	...	1,358 bush.	6,370 bush.	7,728 bush.	399	1,619	2,018

* DUTY.—Rate, 1s. 6d. per oz., 25 Vict. No. 135, from 1st January, 1863. Amount received, £122,031 14s.

EXPORTS.

GENERAL EXPORTS from the Colony of Victoria during the Year ended 31st December, 1863—*continued.*

Articles and Countries to which Exported.	Quantities.					Value in Sterling.		
	Produce and Manufacture of the Colony.			British, Foreign, and other Colonial Produce and Manufacture.	Total.	Produce and Manufacture of the Colony.	British, Foreign, and other Colonial Produce and Manufacture.	Total.
	In British Vessels.	In Foreign Vessels.	Total.					
GRAIN—*continued.*						£	£	£
BEANS AND PEASE:								
New South Wales ...	30 bush.	...	30 bush.	510 bush. ...	540 bush. ...	15	170	185
New Zealand ...	129 „	...	129 „	48 „ ...	177 „ ...	55	24	79
Queensland ...	...	...	...	30 „ ...	30 „ ...	...	15	15
	159 bush.	...	159 bush.	588 bush. ...	747 bush. ...	70	209	279
GRAM:				Tons cwt.	Tons cwt.			
New Zealand ...	...	...	...	106 8	106 8	...	1,238	1,238
MAIZE:								
New South Wales ...	20 bush.	...	20 bush.	400 bush.	420 bush.	10	100	110
New Zealand ...	1,852 „	...	1,852 „	19,254 „	21,106 „	496	4,712	5,208
South Australia ...	...	...	...	24 „	24 „	...	6	6
	1,872 bush.	...	1,872 bush.	19,678 bush.	21,550 bush.	506	4,818	5,324
MALT:								
New South Wales ...	...	...	...	2,006 bush.	2,006 bush.	...	1,798	1,798
New Zealand ...	686 bush.	...	686 bush.	4,382 „	5,068 „	343	2,316	2,659
	686 bush.	...	686 bush.	6,388 bush.	7,074 bush.	343	4,114	4,457
OATS:								
New South Wales ...	4,075 bush.	...	4,075 bush.	182 bush.	4,257 bush.	1,325	57	1,382
New Zealand ...	99,380 „	7,010 bush.	106,390 „	114,741 „	221,131 „	29,198	29,996	59,194
Queensland ...	442 „	...	442 „	564 „	1,006 „	144	151	295
South Australia ...	...	...	...	775 „	775 „	...	195	195
Tasmania	...	...	...	4,150 „	4,150 „	...	1,057	1,057
	103,897 bush.	7,010 bush.	110,907 bush.	120,412 bush.	231,319 bush.	30,667	31,456	62,123
RICE:								
United Kingdom ...	...	...	...	41 cwt.	41 cwt.	...	58	58
New South Wales ...	...	...	...	2,577 „	2,577 „	...	4,399	4,399
New Zealand ...	...	...	...	5,609 „	5,609 „	...	6,979	6,979
Queensland ...	...	...	...	47 „	47 „	...	46	46
South Australia ...	...	...	...	1,947 „	1,947 „	...	2,393	2,393
Tasmania	...	...	...	1,195 „	1,195 „	...	1,543	1,543
Western Australia ...	...	...	...	70 „	70 „	...	77	77
Calcutta	...	...	...	1 „	1 „	...	2	2
Callao	...	...	...	1 „	1 „	...	2	2
Guam	...	...	...	15 „	15 „	...	24	24
Hong Kong ...	...	...	...	2 „	2 „	...	3	3
				11,505 cwt.	11,505 cwt.	...	15,526	15,526
WHEAT:								
United Kingdom ...	145 bush.	...	145 bush.	...	145 bush.	54	...	54
New South Wales ...	10,765 „	...	10,765 „	...	10,765 „	2,900	...	2,900
New Zealand ...	2,772 „	...	2,772 „	...	2,772 „	793	...	793
San Francisco ...	...	...	...	250 bush. ...	250 „	...	75	75
	13,682 bush.	...	13,682 bush.	250 bush. ...	13,932 bush.	3,747	75	3,822
GRINDERY:								
New South Wales ...	...	...	...	2 pkgs. ...	2 pkgs. ...	...	40	40
New Zealand ...	51 pkgs. ...	...	51 pkgs. ...	59 „ ...	110 „ ...	750	725	1,475
South Australia ...	...	...	...	2 „ ...	2 „ ...	...	30	30
Tasmania	...	...	...	5 „ ...	5 „ ...	...	127	127
	51 pkgs. ...	...	51 pkgs. ...	68 pkgs. ...	119 pkgs. ...	750	922	1,672
GUANO:	Tons cwt.		Tons cwt.	Tons cwt.	Tons cwt.			
New South Wales ...	...	...	...	7 0	7 0	...	76	76
New Zealand ...	4 0	...	4 0	65 10	69 10	23	679	702
South Australia ...	...	...	...	7 18	7 18	...	110	110
Tasmania	53 4	...	53 4	29 0	82 4	389	300	689
Ceylon	0 6	...	0 6	...	0 6	2	...	2
	57 10	...	57 10	109 8	166 18	414	1,165	1,579
GUM:								
Tasmania	...	...	...	2 cwt. ...	2 cwt. ...	...	5	5

EXPORTS.

GENERAL EXPORTS from the Colony of Victoria during the Year ended 31st December, 1863—*continued.*

Articles and Countries to which Exported.	Quantities.					Value in Sterling.		
	Produce and Manufacture of the Colony.			British, Foreign, and other Colonial Produce and Manufacture.	Total.	Produce and Manufacture of the Colony.	British, Foreign, and other Colonial Produce and Manufacture.	Total.
	In British Vessels.	In Foreign Vessels.	Total.					
HABERDASHERY:						£	£	£
United Kingdom ...	...	...	...	1 pkg. ...	1 pkg. ...	...	14	14
New South Wales ...	...	...	...	32 „ ...	32 „ ...	...	1,524	1,524
New Zealand ...	...	...	...	10 „ ...	10 „ ...	...	457	457
Queensland ...	...	...	...	1 „ ...	1 „ ...	...	20	20
Tasmania	...	...	...	10 „ ...	10 „ ...	...	893	893
Hong Kong ...	...	...	...	1 „ ...	1 „ ...	...	96	96
				55 pkgs. ...	55 pkgs. ...	...	3,004	3,004
HAIR:	Tons cwt.		Tons cwt.	Cwt. qrs.	Tons cwt. qrs.			
United Kingdom ...	0 3	...	0 3	...	0 0 3	30	...	30
New South Wales ...	...	...	...	2 1	0 2 1	...	23	23
New Zealand ...	1 6	...	1 6	...	1 6 0	168	...	168
	1 9	...	1 9	2 1	1 11 1	198	23	221
HARDWARE AND IRONMONGERY:								
United Kingdom ...	5 pkgs.	...	5 pkgs.	43 pkgs.	48 pkgs.	35	921	956
New South Wales ...	4 „ ...	...	4 „ ...	2,799 „	2,803 „	43	18,581	18,624
New Zealand ...	268 „ ...	...	268 „ ...	21,811 „	22,079 „	1,614	117,176	118,790
Queensland ...	...	...	...	516 „	516 „	...	2,521	2,521
South Australia ...	76 „ ...	...	76 „ ...	906 „	982 „	282	5,445	5,727
Tasmania	2 „ ...	...	2 „ ...	1,080 „	1,082 „	50	3,567	3,617
Western Australia ...	...	...	...	7 „	7 „	...	48	48
Ceylon	...	...	...	1 „	1 „	...	10	10
Hong Kong ...	...	40 pkgs. ...	40 „ ...	11 „	51 „	10	204	214
Timor	...	...	...	11 „	11 „	...	150	150
	355 pkgs.	40 pkgs. ...	395 pkgs.	27,185 pkgs.	27,580 pkgs.	2,034	148,623	150,657
HATS AND CAPS:								
New South Wales ...	6 pkgs. ...	...	6 pkgs. ...	118 pkgs. ...	124 pkgs. ...	250	3,447	3,697
New Zealand ...	6 „ ...	...	6 „ ...	73 „ ...	79 „ ...	331	2,824	3,155
Queensland ...	...	...	...	9 „ ...	9 „ ...	...	160	160
South Australia ...	...	...	...	23 „ ...	23 „ ...	...	606	606
Tasmania	1 „ ...	...	1 „ ...	17 „ ...	18 „ ...	75	676	751
Western Australia ...	...	...	...	3 „ ...	3 „ ...	...	105	105
Hong Kong ...	...	...	...	15 „ ...	15 „ ...	...	310	310
Mauritius	...	...	...	16 „ ...	16 „ ...	...	330	330
	13 pkgs. ...	...	13 pkgs. ...	274 pkgs. ...	287 pkgs. ...	656	8,458	9,114
HAY:	Tons cwt.	Tons	Tons cwt.		Tons cwt.			
New South Wales ...	497 18	20	517 18	...	517 18	3,152	...	3,152
New Zealand ...	971 14	488	1,459 14	...	1,459 14	12,022	...	12,022
Queensland ...	67 10	...	67 10	...	67 10	499	...	499
Tasmania	2 0	...	2 0	...	2 0	8	...	8
Batavia	27 0	52	79 0	...	79 0	536	...	536
Calcutta	28 0	...	28 0	...	28 0	151	...	151
Manila	1 5	...	1 5	...	1 5	9	...	9
Singapore	...	18	18 0	...	18 0	135	...	135
Timor	6 0	...	6 0	...	6 0	60	...	60
	1,601 7	578	2,179 7	...	2,179 7	16,572	...	16,572
HIDES:								
United Kingdom ...	143,332 No.	...	143,332 No.	118 No. ...	143,450 No.	96,156	50	96,206
New South Wales ...	60 „	...	60 „	...	60 „	23	...	23
South Australia ...	1,081 „	...	1,081 „	...	1,081 „	700	...	700
Tasmania	2,049 „	...	2,049 „	...	2,049 „	1,417	...	1,417
	146,522 No.	...	146,522 No.	118 No. ...	146,640 No.	98,296	50	98,346
HOLLOWARE:								
New South Wales ...	...	...	...	1 pkg. ...	1 pkg. ...	...	10	10
New Zealand ...	88 pkgs.	...	88 pkgs.	1,061 „ ...	1,149 „ ...	215	1,304	1,519
Queensland ...	3 „	...	3 „	7 „ ...	10 „ ...	5	27	32
South Australia ...	...	...	...	2 „ ...	2 „ ...	...	30	30
Tasmania	7 „	...	7 „	702 „ ...	709 „ ...	8	187	195
Batavia	...	25 pkgs.	25 „	...	25 „ ...	150	...	150
	98 pkgs.	25 pkgs.	123 pkgs.	1,773 pkgs.	1,896 pkgs.	378	1,558	1,936

EXPORTS.

GENERAL EXPORTS from the Colony of Victoria during the Year ended 31st December, 1863—*continued.*

Articles and Countries to which Exported.	Quantities.					Value in Sterling.		
	Produce and Manufacture of the Colony.			British, Foreign, and other Colonial Produce and Manufacture.	Total.	Produce and Manufacture of the Colony.	British, Foreign, and other Colonial Produce and Manufacture.	Total.
	In British Vessels.	In Foreign Vessels.	Total.					
HONEY:						£	£	£
New Zealand ...	424 lbs....	...	424 lbs....	3,020 lbs. ...	3,444 lbs. ...	13	89	102
HOPS:								
New South Wales ...	...	...	...	2,613 lbs....	2,613 lbs....	...	216	216
New Zealand ...	...	...	...	47,712 „ ...	47,712 „ ...	...	3,397	3,397
Queensland ...	...	...	...	352 „ ...	352 „ ...	...	18	18
South Australia ...	...	...	...	21,668 „ ...	21,668 „ ...	...	1,120	1,120
Tasmania	...	...	...	20,561 „ ...	20,561 „ ...	...	1,473	1,473
				92,906 lbs....	92,906 lbs....	...	6,224	6,224
HORNS AND HOOFS:								
United Kingdom ...	316,725 No.	...	316,725 No.	...	316,725 No.	3,156	...	3,156
HOSIERY:								
United Kingdom ...	...	...	...	3 pkgs. ...	3 pkgs. ...	...	250	250
New South Wales ...	...	...	...	11 „ ...	11 „ ...	...	395	395
New Zealand ...	...	...	...	44 „ ...	44 „ ...	...	1,480	1,480
Tasmania	...	...	...	4 „ ...	4 „ ...	...	80	80
				62 pkgs. ...	62 pkgs. ...	...	2,205	2,205
HOUSES, IRON:								
New Zealand ...	23 pkgs.	...	23 pkgs.	2,035 pkgs....	2,058 pkgs....	110	2,250	2,360
HOUSES, WOODEN:								
New Zealand ...	43 pkgs.	...	43 pkgs.	1 pkg. ...	44 pkgs. ...	630	20	650
ICE:				Tons cwt.	Tons cwt.			
New South Wales ...	...	....	...	3 19	3 19	...	108	108
INDIA-RUBBER:								
New South Wales ...	...	...	...	3 pkgs. ...	3 pkgs. ...	...	260	260
South Australia ...	...	...	...	1 „ ...	1 „ ...	...	5	5
				4 pkgs. ...	4 pkgs. ...	...	265	265
INDIA-RUBBER GOODS:								
New South Wales ...	...	...	...	13 pkgs.	13 pkgs.	...	272	272
New Zealand ...	...	...	...	12 „	12 „	...	273	273
South Australia ...	...	...	...	10 „	10 „	...	242	242
Tasmania	...	...	...	1 „	1 „	...	2	2
				36 pkgs.	36 pkgs.	...	789	789
INSTRUMENTS, MUSICAL:								
United Kingdom ...	...	...	...	1 pkg.	1 pkg.	...	45	45
New South Wales ...	...	...	...	40 „	40 „	...	1,778	1,778
New Zealand ...	1 pkg.	...	1 pkg.	69 „	70 „	10	2,530	2,530
South Australia ...	...	...	...	14 „	14 „	...	298	298
Tasmania	...	...	...	8 „	8 „	...	274	274
Hong Kong ...	...	...	...	5 „	5 „	...	292	292
	1 pkg.	...	1 pkg.	137 pkgs.	138 pkgs.	10	5,207	5,217
SCIENTIFIC:								
United Kingdom ...	...	...	...	2 pkgs.	2 pkgs.	...	17	17
New South Wales ...	...	...	...	16 „	16 „	...	738	738
New Zealand ...	...	...	...	34 „	34 „	...	1,302	1,302
South Australia ...	...	...	...	2 „	2 „	...	120	120
Tasmania	...	...	...	6 „	6 „	...	128	128
Hong Kong ...	...	...	...	3 „	3 „	...	235	235
				63 pkgs.	63 pkgs.	...	2,540	2,540
SURGICAL:								
United Kingdom ...	...	...	...	1 pkg.	1 pkg.	...	5	5
New South Wales ...	...	...	...	1 „	1 „	...	5	5
Tasmania	...	...	...	1 „	1 „	...	60	60
				3 pkgs.	3 pkgs.	...	70	70

EXPORTS.

GENERAL EXPORTS from the Colony of Victoria during the Year ended 31st December, 1863—*continued.*

Articles and Countries to which Exported.	Quantities.					Value in Sterling.		
	Produce and Manufacture of the Colony.			British, Foreign, and other Colonial Produce and Manufacture.	Total.	Produce and Manufacture of the Colony.	British, Foreign, and other Colonial Produce and Manufacture.	Total.
	In British Vessels.	In Foreign Vessels.	Total.					
IRON, viz.:—								
BAR AND ROD:				Tons cwt.	Tons. cwt.	£	£	£
New South Wales ...	...	...	...	123 18	123 18	...	1,895	1,895
New Zealand ...	...	...	...	545 11	545 11	...	8,828	8,828
Queensland ...	...	...	...	2 8	2 8	...	30	30
South Australia ...	...	...	...	14 6	14 6	...	213	213
Tasmania	...	...	...	32 15	32 15	...	447	447
				718 18	718 18	...	11,413	11,413
CASTINGS:	Tons cwt. qrs.		Tons cwt. qrs.	Tons cwt.	Tons cwt. qrs.			
United Kingdom ...	1 2 0	...	1 2 0	...	1 2 0	100	...	100
New South Wales ...	4 1 3	...	4 1 3	31 10	35 11 3	187	412	599
New Zealand ...	4 12 0	...	4 12 0	51 15	56 7 0	133	1,339	1,472
South Australia ...	...	...	...	0 12	0 12 0	...	11	11
	9 15 3	...	9 15 3	83 17	93 12 3	420	1,762	2,182
GALVANIZED:				Tons cwt.	Tons cwt.			
New South Wales ...	...	...	...	52 19	52 19	...	2,098	2,098
New Zealand ...	...	...	...	369 2	369 2	...	12,303	12,303
Queensland ...	...	...	...	21 10	21 10	...	686	686
South Australia ...	...	...	...	21 9	21 9	...	720	720
Tasmania	...	...	...	9 2	9 2	...	306	306
Batavia	...	...	...	150 0	150 0	...	5,250	5,250
				624 2	624 2	...	21,363	21,363
GALVANIZED WIRE:				Tons cwt.	Tons cwt.			
New Zealand ...	...	...	...	3 2	3 2	...	75	75
HOOP:				Tons cwt.	Tons cwt.			
New South Wales ...	...	...	...	0 15	0 15	...	39	39
New Zealand ...	...	...	...	10 14	10 14	...	205	205
South Australia ...	...	...	...	1 13	1 13	...	26	26
Tasmania ...	...	...	...	5 9	5 9	...	87	87
Singapore	...	...	...	2 0	2 0	...	23	23
				20 11	20 11	...	380	380
PIG	Tons		Tons	Tons cwt.	Tons cwt.			
New South Wales ...	...	...	...	253 0	253 0	...	1,380	1,380
New Zealand ...	...	...	...	10 0	10 0	...	50	50
South Australia ...	60	...	60	86 5	146 5	630	370	1,000
	60	...	60	349 5	409 5	630	1,800	2,430
PIPES:				Tons cwt.	Tons cwt.			
New South Wales ...	...	...	...	5 15	5 15	...	275	275
New Zealand ...	...	...	...	71 17	71 17	...	1,358	1,358
South Australia ...	...	...	...	6 16	6 16	...	189	189
Tasmania ...	...	...	...	1 5	1 5	...	37	37
				85 13	85 13	...	1,859	1,859
SHEET:				Tons cwt.	Tons cwt.			
New South Wales ...	...	...	...	15 1	15 1	...	464	464
New Zealand ...	...	...	...	127 5	127 5	...	2,285	2,285
Queensland ...	...	...	...	0 12	0 12	...	9	9
South Australia ...	...	...	...	5 1	5 1	...	126	126
				147 19	147 19	...	2,884	2,884
WIRE:				Tons cwt.	Tons cwt.			
New South Wales ...	...	...	...	39 8	39 8	...	1,033	1,033
New Zealand ...	...	...	...	279 17	279 17	...	4,905	4,905
Queensland ...	...	...	...	0 1	0 1	...	3	3
South Australia ...	...	...	...	69 17	69 17	...	1,074	1,074
Tasmania ...	...	...	...	5 12	5 12	...	95	95
				394 15	394 15	...	7,110	7,110

EXPORTS.

GENERAL EXPORTS from the Colony of Victoria during the Year ended 31st December, 1863—*continued.*

Articles and Countries to which Exported.	Quantities.					Value in Sterling.		
	Produce and Manufacture of the Colony.			British, Foreign, and other Colonial Produce and Manufacture.	Total.	Produce and Manufacture of the Colony.	British, Foreign, and other Colonial Produce and Manufacture.	Total.
	In British Vessels.	In Foreign Vessels.	Total.					
IRON—*continued.*								
UNDESCRIBED:				Tons cwt.	Tons cwt.	£	£	£
United Kingdom ...	...	...	...	1 10	1 10	...	20	20
New South Wales ...	...	...	...	52 2	52 2	...	647	647
New Zealand ...	...	...	...	290 0	290 0	...	6,470	6,470
South Australia ...	...	...	...	16 0	16 0	...	198	198
Tasmania	...	...	...	17 9	17 9	...	280	280
Hong Kong ...	...	...	...	40 10	40 10	...	272	272
				417 11	417 11	...	7,887	7,887
JEWELLERY:								
United Kingdom ...	14 pkgs. ...	...	14 pkgs. ...	4 pkgs. ...	18 pkgs. ...	450	116	566
New South Wales ...	...	...	...	7 „ ...	7 „ ...	...	2,344	2,344
New Zealand ...	...	...	...	6 „ ...	6 „ ...	...	634	634
Queensland ...	...	...	...	1 „ ...	1 „ ...	...	8	8
South Australia ...	...	...	...	8 „ ...	8 „ ...	...	1,604	1,604
Tasmania	...	...	...	2 „ ...	2 „ ...	...	452	452
Ceylon	2 „ ...	...	2 „ ...	... ...	2 „ ...	19	...	19
Hong Kong ...	...	...	...	2 „ ...	2 „ ...	...	38	38
Suez	1 „ ...	...	1 „ ...	1 „ ...	2 „ ...	86	120	206
	17 pkgs. ...	...	17 pkgs. ...	31 pkgs. ...	48 pkgs. ...	555	5,316	5,871
KAOLIN:	Tons		Tons		Tons			
United Kingdom ...	130	...	130	...	130	960	...	960
New South Wales ...	35	...	35	...	35	160	...	160
Tasmania	1	...	1	...	1	5	...	5
	166	...	166	...	166	1,125	...	1,125
LEAD:				Tons cwt.	Tons cwt.			
New Zealand ...	...	...	...	11 12	11 12	...	333	333
Queensland ...	...	...	...	0 3	0 3	...	7	7
South Australia ...	...	...	...	1 5	1 5	...	24	24
Hong Kong ...	...	...	...	1 4	1 4	...	20	20
				14 4	14 4	...	384	384
ORE:								
United Kingdom ...	100 tons ...	...	100 tons ...	...	100 tons ...	2,000	...	2,000
PIPES:	Tons cwt.		Tons cwt.	Tons cwt. qr.	Tons cwt. qr.			
New South Wales ...	...	...	...	6 18 1	6 18 1	...	341	341
New Zealand ...	...	...	...	24 19 0	24 19 0	...	842	842
South Australia ...	...	...	...	6 1 0	6 1 0	...	186	186
Tasmania ...	0 12	...	0 12	0 13 0	1 5 0	18	18	36
	0 12	...	0 12	38 11 1	39 3 1	18	1,387	1,405
SHEET:				Tons cwt.	Tons cwt.			
New South Wales ...	...	...	...	6 9	6 9	...	232	232
New Zealand ...	...	...	...	54 8	54 8	...	1,644	1,644
South Australia ...	...	...	...	0 7	0 7	...	10	10
Tasmania	...	...	...	3 10	3 10	...	104	104
				64 14	64 14	...	1,990	1,990
LEATHER:	Tons cwt. qrs. lbs	Tons cwt. qrs. lbs	Tons cwt. qrs. lbs	Tons cwt. qr.	Tons cwt. qrs. lbs.			
United Kingdom ...	305 5 3 4	...	305 5 3 4	5 1 0	310 6 3 4	24,647	285	24,932
New South Wales ...	0 6 0 0	...	0 6 0 0	2 18 1	3 4 1 0	55	546	601
New Zealand ...	73 10 0 0	4 14 1 5	78 4 1 5	2 7 0	80 11 1 5	11,072	574	11,646
Queensland ...	0 4 0 0	...	0 4 0 0	...	0 4 0 0	25	...	25
Tasmania	0 1 0 0	...	0 1 0 0	...	0 1 0 0	5	...	5
	379 6 3 4	4 14 1 5	384 1 0 9	10 6 1	394 7 1 9	35,804	1,405	37,209
LEATHERWARE:								
United Kingdom ...	...	...	...	2 pkgs. ...	2 pkgs. ...	...	130	130
New South Wales ...	...	...	...	5 „ ...	5 „ ...	...	165	165
New Zealand ...	53 pkgs. ...	...	53 pkgs. ...	27 „ ...	80 „ ...	1,864	782	2,646
South Australia ...	...	...	...	2 „ ...	2 „ ...	...	69	69
Tasmania ...	...	...	...	1 „ ...	1 „ ...	...	12	12
	53 pkgs. ...	...	53 pkgs. ...	37 pkgs. ...	90 pkgs. ...	1,864	1,158	3,022

EXPORTS.

GENERAL EXPORTS from the Colony of Victoria during the Year ended 31st December, 1863—*continued.*

Articles and Countries to which Exported.	Quantities.					Value in Sterling.		
	Produce and Manufacture of the Colony.			British, Foreign, and other Colonial Produce and Manufacture.	Total.	Produce and Manufacture of the Colony.	British, Foreign, and other Colonial Produce and Manufacture.	Total.
	In British Vessels.	In Foreign Vessels.	Total.					
LIME:						£	£	£
New South Wales ...	44 bush.	...	44 bush.	...	44 bush.	13	...	13
New Zealand ...	29,779 „	2,720 bush.	32,499 „	...	32,499 „	4,309	...	4,309
Tasmania	523 „	...	523 „	...	523 „	48	...	48
	30,346 bush.	2,720 bush.	33,066 bush.	...	33,066 bush.	4,370	...	4,370
LINENS:								
United Kingdom ...	...	...	...	5 pkgs. ...	5 pkgs. ...	...	89	89
New South Wales ...	...	...	...	2 „ ...	2 „ ...	...	100	100
Tasmania	...	...	...	2 „ ...	2 „ ...	...	50	50
				9 pkgs. ...	9 pkgs. ...	...	239	239
LIVE STOCK, viz.:—								
BIRDS:								
New Zealand ...	...	...	...	1 pkg. ...	1 pkg. ...	...	11	11
DEER:								
New South Wales ...	...	...	...	20 No. ...	20 No. ...	...	130	130
DOGS:								
New Zealand ...	1 No. ...	...	1 No. ...	...	...	20	...	20
Batavia	31 „ ...	...	31 „ ...	...	...	65	...	65
Calcutta	7 „ ...	...	7 „ ...	...	...	70	...	70
	39 No. ...	...	39 No. ...	...	...	155	...	155
GOATS:								
New Zealand ...	230 No.	200 No.	430 No.	...	430 No. ...	453	...	453
HORNED CATTLE:								
New South Wales ...	1,870 No.	...	1,870 No.	...	1,870 No....	9,600	...	9,600
New Zealand ...	4,212 „	1,201 No.	5,413 „	...	5,413 „ ...	43,190	...	43,190
Tasmania	3,959 „	...	3,959 „	...	3,959 „ ...	30,698	...	30,698
Boston	17 „	3 „	20 „	...	20 „ ...	194	...	194
Ceylon	3 „	...	3 „	...	3 „ ...	24	...	24
Guam	3 „	...	3 „	...	3 „ ...	18	...	18
Timor	2 „	...	2 „	...	2 „ ...	20	...	20
	10,066 No.	1,204 No.	11,270 No.	...	11,270 No....	83,744	...	83,744
HORSES:								
New South Wales ...	131 No.	...	131 No.	7 No. ...	138 No. ...	2,720	1,525	4,245
New Zealand ...	4,476 „	2,088 No.	6,564 „	...	6,564 „ ...	140,838	...	140,838
South Australia ...	5 „	...	5 „	...	5 „ ...	120	...	120
Tasmania	10 „	...	10 „	...	10 „ ...	340	...	340
Batavia	49 „	91 „	140 „	...	140 „ ...	1,738	...	1,738
Calcutta	167 „	58 „	225 „	...	225 „ ...	7,340	...	7,340
Ceylon	5 „	49 „	54 „	...	54 „ ...	345	...	345
Guam	12 „	...	12 „	...	12 „ ...	480	...	480
Mauritius	5 „	...	5 „	2 „ ...	7 „ ...	150	100	250
Singapore	...	26 „	26 „	...	26 „ ...	312	...	312
Timor	8 „	...	8 „	...	8 „ ...	80	...	80
	4,868 No.	2,312 No.	7,180 No.	9 No. ...	7,189 No. ...	154,463	1,625	156,088
KANGAROOS:								
United Kingdom ...	...	...	...	6 No. ...	6 No. ...	...	15	15
PIGS:								
New Zealand ...	1 No.	101 No.	102 No.	...	102 No. ...	143	...	143
POULTRY:								
New South Wales ...	16 crates	...	16 crates	...	16 crates ...	35	...	35
New Zealand ...	5 „	10 crates	15 „	...	15 „ ...	110	...	110
South Australia ...	1 „	...	1 „	...	1 „ ...	3	...	3
	22 crates	10 crates	32 crates	...	32 crates ...	148	...	148

EXPORTS.

GENERAL EXPORTS from the Colony of Victoria during the Year ended 31st December, 1863—*continued.*

Articles and Countries to which Exported.	Quantities.					Value in Sterling.		
	Produce and Manufacture of the Colony.			British, Foreign, and other Colonial Produce and Manufacture.	Total.	Produce and Manufacture of the Colony.	British, Foreign, and other Colonial Produce and Manufacture.	Total.
	In British Vessels.	In Foreign Vessels	Total.					
LIVE STOCK—*continued.*						£	£	£
SHEEP:								
New South Wales ...	8,500 No.	...	8,500 No.	702 No. ...	9,202 No....	5,410	170	5,580
New Zealand ...	90,824 „	24,601 No.	115,425 „	92 „ ...	115,517 „ ...	82,765	2,950	85,715
Tasmania	11,641 „	1,100 „	12,741 „	...	12,741 „ ...	10,327	...	10,327
Mauritius	50 „	...	50 „	...	50 „ ...	50	...	50
Singapore	...	50 „	50 „	...	50 „ ...	38	...	38
	111,015 No.	25,751 No.	136,766 No.	794 No. ...	137,560 No....	98,590	3,120	101,710
MACHINERY:								
United Kingdom ...	2 pkgs.	...	2 pkgs.	40 pkgs.	42 pkgs.	95	629	724
New South Wales ...	29 „	...	29 „	476 „	505 „	489	8,592	9,081
New Zealand ...	343 „	24 pkgs.	367 „	1,741 „	2,108 „	4,736	21,150	25,886
Queensland ...	2 „	...	2 „	42 „	44 „	81	790	871
South Australia ...	48 „	...	48 „	112 „	160 „	315	1,358	1,673
Tasmania	...	...	...	71 „	71 „	...	1,265	1,265
Western Australia ...	...	...	...	1 „	1 „	...	20	20
Singapore	...	3 „	3 „	...	3 „	75	...	75
	424 pkgs.	27 pkgs.	451 pkgs.	2,483 pkgs.	2,934 pkgs.	5,791	33,804	39,595
MARBLE:								
United Kingdom ...	2 pkgs.	...	2 pkgs.	...	2 pkgs. ...	2	...	2
New South Wales ...	...	...	...	2 pkgs. ...	2 „ ...	...	20	20
New Zealand ...	...	...	...	6 „ ...	6 „ ...	...	82	82
Queensland ...	...	...	...	1 „ ...	1 „ ...	...	12	12
South Australia ...	...	...	...	2 „ ...	2 „ ...	...	10	10
	2 pkgs.	...	2 pkgs.	11 pkgs. ...	13 pkgs. ...	2	124	126
MATCHES AND VESTAS:								
United Kingdom ...	...	...	...	1 pkg.	1 pkg.	...	10	10
New South Wales ...	...	...	...	373 „	373 „	...	1,940	1,940
New Zealand	...	...	...	1,114 „	1,114 „	...	12,663	12,663
Queensland ...	...	...	...	9 „	9 „	...	220	220
South Australia ...	...	...	...	21 „	21 „	...	236	236
Tasmania	...	...	...	23 „	23 „	...	251	251
Western Australia ...	...	...	...	15 „	15 „	...	92	92
				1,556 pkgs.	1,556 pkgs.	...	15,412	15,412
MATS AND RUGS:								
New South Wales ...	...	...	...	208 pkgs.	208 pkgs.	...	814	814
New Zealand ...	18 pkgs.	...	18 pkgs.	434 „	452 „	195	1,005	1,200
Queensland ...	...	...	...	36 „	36 „	...	76	76
South Australia ...	1 „	...	1 „	1,113 „	1,114 „	2	1,386	1,388
Tasmania	...	...	...	122 „	122 „	...	211	211
	19 pkgs.	...	19 pkgs.	1,913 pkgs.	1,932 pkgs.	197	3,492	3,689
MEAL, viz.:—								
CORN:	Tons cwt.		Tons cwt.	Tons cwt. qrs.	Tons cwt. qrs.			
New South Wales ...	...	...	...	1 2 2	1 2 2	...	59	59
New Zealand ...	3 3	...	3 3	3 5 0	6 8 0	63	185	248
Queensland ...	...	...	...	0 1 0	0 1 0	...	6	6
South Australia ...	...	...	...	2 3 0	2 3 0	...	117	117
Tasmania	...	...	...	3 14 0	3 14 0	...	211	211
	3 3	...	3 3	10 5 2	13 8 2	63	578	641
LINSEED:								
New Zealand	...	...	...	2 cwt. ...	2 cwt. ...	...	5	5
OAT:	Tons cwt. qrs.	Tons cwt.	Tons cwt. qrs.	Tons cwt. qrs.	Tons cwt. qrs.			
New South Wales ...	6 12 3	...	6 12 3	4 17 3	11 10 2	252	161	413
New Zealand ...	55 13 0	21 16	77 9 0	29 0 0	106 9 0	2,403	825	3,228
Queensland ...	4 10 0	...	4 10 0	2 12 0	7 2 0	164	81	245
South Australia ...	21 6 0	2 0	23 6 0	13 10 0	36 16 0	762	313	1,075
Tasmania	6 0 0	...	6 0 0	7 6 0	13 6 0	203	159	362
	94 1 3	23 16	117 17 3	57 5 3	175 3 2	3,784	1,539	5,323

EXPORTS.

GENERAL EXPORTS from the Colony of Victoria during the year ended 31st December, 1863—*continued.*

Articles and Countries to which Exported.	Quantities.					Value in Sterling.		
	Produce and Manufacture of the Colony.			British, Foreign, and other Colonial Produce and Manufacture.	Total.	Produce and Manufacture of the Colony.	British, Foreign, and other Colonial Produce and Manufacture.	Total.
	In British Vessels.	In Foreign Vessels.	Total.					
MEAL—*continued.*								
UNDESCRIBED:	Tons cwt.		Tons cwt.	Tons cwt.	Tons cwt.	£	£	£
New Zealand ...	1 13	...	1 13	2 0	3 13	60	55	115
Tasmania	0 1	...	0 1	...	0 1	2	...	2
	1 14	...	1 14	2 0	3 14	62	55	117
METAL, YELLOW:				Tons cwt.	Tons cwt.			
United Kingdom ...	...	...	...	45 4	45 4	...	1,520	1,520
New South Wales ...	...	...	...	5 7	5 7	...	502	502
New Zealand ...	...	...	...	0 5	0 5	...	42	42
South Australia ...	...	...	...	5 11	5 11	...	555	555
Tasmania	...	...	...	3 0	3 0	...	280	280
Mauritius	...	...	...	3 0	3 0	...	150	150
				62 7	62 7	...	3,049	3,049
MILLINERY:								
United Kingdom ...	...	...	...	1 pkg. ...	1 pkg. ...	...	50	50
New South Wales ...	...	...	...	14 „ ...	14 „ ...	...	862	862
New Zealand ...	...	...	...	1 „ ...	1 „ ...	...	40	40
South Australia ...	...	...	...	1 „ ...	1 „ ...	...	133	133
Tasmania	...	...	...	22 „ ...	22 „ ...	...	1,075	1,075
				39 pkgs. ...	39 pkgs. ...	...	2,160	2,160
MISCELLANEOUS ARTICLES:								
United Kingdom ...	288 pkgs.	...	288 pkgs.	150 pkgs. ...	438 pkgs. ...	1,174	2,416	3,590
New South Wales ...	82 „	...	82 „	1,770 „ ...	1,852 „ ...	1,006	5,573	6,579
New Zealand ...	423 „	5 pkgs. ...	428 „	1,673 „ ...	2,101 „ ...	3,306	10,249	13,555
Queensland ...	...	...	...	34 „ ...	34 „ ...	...	258	258
South Australia ...	4 „	...	4 „	120 „ ...	124 „ ...	13	745	758
Tasmania	25 „	...	25 „	119 „ ...	144 „ ...	94	977	1,071
Western Australia ...	1 „	...	1 „	3 „ ...	4 „ ...	10	15	25
Calcutta	...	...	...	4 „ ...	4 „ ...	...	22	22
Guam	...	...	...	1 „ ...	1 „ ...	...	5	5
Hong Kong ...	1 „	...	1 „	...	1 „ ...	10	...	10
Mauritius	6 „	...	6 „	...	6 „ ...	34	...	34
	830 pkgs.	5 pkgs. ...	835 pkgs.	3,874 pkgs. ...	4,709 pkgs. ...	5,647	20,260	25,907
MOLASSES AND TREACLE:								
United Kingdom ...	11,121 cwt.	...	11,121 cwt.	...	11,121 cwt. ...	11,773	...	11,773
New South Wales ...	...	...	...	8 cwt. ...	8 „ ...	...	25	25
New Zealand ...	829 „	4 cwt. ...	833 „	80 „ ...	913 „ ...	985	80	1,065
South Australia ...	716 „	...	716 „	...	716 „ ...	668	...	668
Tasmania	210 „	...	210 „	430 „ ...	640 „ ...	201	176	377
Callao	9 „	...	9 „	4 „ ...	13 „ ...	9	5	14
Guam	13 „	...	13 „	4 „ ...	17 „ ...	13	4	17
	12,898 cwt.	4 cwt. ...	12,902 cwt.	526 cwt. ...	13,428 pkgs.	13,649	290	13,939
NAILS AND SCREWS:				Tons cwt. qrs.	Tons cwt. qrs.			
New South Wales ...	...	...	...	26 5 1	26 5 1	...	952	952
New Zealand ...	5 cwt. ...	...	5 cwt. ...	426 15 0	427 0 0	6	12,164	12,170
Queensland ...	...	...	...	4 10 0	4 10 0	...	173	173
South Australia ...	1 „ ...	...	1 „ ...	9 16 0	9 17 0	3	298	301
Tasmania	...	...	...	17 12 0	17 12 0	...	511	511
Western Australia ...	...	...	...	0 2 0	0 2 0	...	2	2
Mauritius	...	...	...	0 13 0	0 13 0	...	20	20
	6 cwt. ...	...	6 cwt. ...	485 13 1	485 19 1	9	14,120	14,129
NAPHTHA:								
New Zealand ...	...	...	...	45 gals. ...	45 gals. ...	...	25	25
NETS:								
New Zealand ...	...	...	...	2 No. ...	2 No. ...	...	17	17

EXPORTS.

GENERAL EXPORTS from the Colony of Victoria during the Year ended 31st December, 1863—*continued.*

Articles and Countries to which Exported.	Quantities.					Value in Sterling.		
	Produce and Manufacture of the Colony.			British, Foreign, and other Colonial Produce and Manufacture.	Total.	Produce and Manufacture of the Colony.	British, Foreign, and other Colonial Produce and Manufacture.	Total.
	In British Vessels.	In Foreign Vessels.	Total.					
						£	£	£
NUTS:								
New South Wales ...	40 bush. ...	...	40 bush. ...	1,198 bush. ...	1,238 bush. ...	40	624	664
New Zealand ...	...	...	...	662 „ ...	662 „ ...	...	381	381
Tasmania	...	...	...	14 „ ...	14 „ ...	...	14	14
	40 bush. ...	...	40 bush. ...	1,874 bush. ...	1,914 bush. ...	40	1,019	1,059
ALMONDS:								
New South Wales ...	...	...	...	227 bush. ...	227 bush. ...	...	162	162
New Zealand ...	6 bush. ...	...	6 bush. ...	439 „ ...	445 „ ...	6	306	312
Queensland ...	...	...	...	33 „ ...	33 „ ...	...	19	19
	6 bush. ...	...	6 bush. ...	699 bush. ...	705 bush. ...	6	487	493
OAKUM:				Tons cwt.	Tons cwt.			
New South Wales ...	...	...	...	0 7	0 7	...	10	10
New Zealand ...	...	...	...	5 1	5 1	...	193	193
South Australia ...	...	...	...	1 0	1 0	...	50	50
Tasmania	...	...	...	0 2	0 2	...	7	7
				6 10	6 10	...	260	260
OARS:								
New South Wales ...	204 No. ...	...	204 No. ...	...	204 No. ...	100	...	100
New Zealand ...	120 „ ...	...	120 „ ...	485 No. ...	605 „ ...	60	169	229
	324 No. ...	...	324 No. ...	485 No. ...	809 No. ...	160	169	329
OIL, viz.:—								
BLACK:								
New South Wales ...	...	...	...	70 gals. ...	70 gals. ...	...	20	20
COCOANUT:								
United Kingdom ...	...	...	...	1,000 gals. ...	1,000 gals. ...	...	200	200
COLZA:								
New South Wales ...	...	...	...	1,620 gals. ...	1,620 gals. ...	...	450	450
New Zealand ...	...	...	...	186 „ ...	186 „ ...	...	63	63
South Australia ...	...	...	...	935 „ ...	935 „ ...	...	187	187
				2,741 gals. ...	2,741 gals. ...	...	700	700
KEROSINE:								
New South Wales ...	...	...	...	21,684 gals.	21,684 gals.	...	3,571	3,571
New Zealand ...	...	...	...	40,698 „	40,698 „	...	8,133	8,133
Queensland ...	...	...	...	8,588 „	8,588 „	...	1,466	1,466
South Australia ...	...	...	...	14,705 „	14,705 „	...	2,336	2,336
Tasmania	...	...	...	5,535 „	5,535 „	...	992	992
Western Australia ...	...	...	...	100 „	100 „	...	17	17
Suez	...	...	...	2,412 „	2,412 „	...	370	370
				93,722 gals.	93,722 gals.	...	16,885	16,885
LINSEED:								
New South Wales ...	...	...	...	342 gals. ...	342 gals. ...	...	127	127
New Zealand ...	...	...	...	100 „ ...	100 „ ...	...	25	25
South Australia ...	...	...	...	542 „ ...	542 „ ...	...	132	132
Tasmania	...	...	...	10 „ ...	10 „ ...	...	2	2
				994 gals. ...	994 gals. ...	...	286	286
OLIVE:								
New South Wales ...	...	...	...	250 gals. ...	250 gals. ...	...	100	100
New Zealand ...	...	...	...	720 „ ...	720 „ ...	...	308	308
South Australia ...	...	...	...	16 „ ...	16 „ ...	...	8	8
Tasmania	...	...	...	233 „ ...	233 „ ...	...	171	171
				1,219 gals. ...	1,219 gals. ...	...	587	587
SPERM:								
United Kingdom ...	...	...	...	500 gals. ...	500 gals. ...	...	60	60
New South Wales ...	...	...	...	18 „ ...	18 „ ...	...	7	7
				518 gals. ...	518 gals. ...	...	67	67

EXPORTS.

GENERAL EXPORTS from the Colony of Victoria during the Year ended 31st December, 1863—*continued.*

Articles and Countries to which Exported.	Quantities. Produce and Manufacture of the Colony. In British Vessels.	In Foreign Vessels.	Total.	British, Foreign, and other Colonial Produce and Manufacture.	Total.	Value in Sterling. Produce and Manufacture of the Colony.	British, Foreign, and other Colonial Produce and Manufacture.	Total.
OIL—*continued.*								
OTHER:						£	£	£
United Kingdom ...	500 gals.	...	500 gals.	...	500 gals.	160	...	160
New South Wales ...	...	...	...	60,259 gals.	60,259 „	...	10,692	10,692
New Zealand ...	54 „	...	54 „	34,537 „	34,591 „	18	7,402	7,420
Queensland ...	...	...	...	3,279 „	3,279 „	...	575	575
South Australia ...	1,690 „	...	1,690 „	9,755 „	11,445 „	435	2,101	2,536
Tasmania ...	...	...	...	1,695 „	1,695 „	...	407	407
Western Australia ...	...	...	...	100 „	100 „	...	22	22
Batavia	...	...	...	300 „	300 „	...	60	60
Manila	...	...	...	100 „	100 „	...	25	25
	2,244 gals.	...	2,244 gals.	110,025 gals.	112,269 gals.	613	21,284	21,897
OILCLOTH:								
New South Wales ...	...	...	...	12 pkgs. ...	12 pkgs. ...	...	319	319
New Zealand ...	...	...	...	12 „ ...	12 „ ...	...	205	205
South Australia ...	...	...	...	3 „ ...	3 „ ...	...	32	32
				27 pkgs. ...	27 pkgs. ...	...	556	556
OILMEN'S STORES:								
United Kingdom ...	1 pkg.	...	1 pkg.	2 pkgs.	3 pkgs.	6	7	13
New South Wales ...	290 „	...	290 „	5,044 „	5,334 „	319	13,419	13,738
New Zealand ...	1,020 „	1 pkg. ...	1,021 „	16,547 „	17,568 „	1,477	40,123	41,600
Queensland ...	31 „	...	31 „	225 „	256 „	24	506	530
South Australia ...	52 „	...	52 „	2,095 „	2,147 „	94	4,636	4,730
Tasmania	20 „	...	20 „	466 „	486 „	18	1,031	1,049
Western Australia ...	...	...	...	26 „	26 „	...	86	86
Mauritius	...	...	...	80 „	80 „	...	120	120
Timor	...	...	...	12 „	12 „	...	10	10
	1,414 pkgs.	1 pkg. ...	1,415 pkgs.	24,497 pkgs.	25,912 pkgs.	1,938	59,938	61,876
ONIONS:	Tons cwt. qrs.		Tons cwt. qrs.	Tons cwt.	Tons cwt. qrs.			
New South Wales ...	13 5 2	...	13 5 2	...	13 5 2	207	...	207
New Zealand ...	11 1 0	...	11 1 0	1 5	12 6 0	296	30	326
South Australia ...	...	...	...	1 4	1 4 0	...	49	49
	24 6 2	...	24 6 2	2 9	26 15 2	503	79	582
OPIUM:								
New South Wales ...	...	...	...	2,894 lbs. ...	2,894 lbs. ...	...	6,294	6,294
OPIUM PREPARED:								
New South Wales ...	...	...	...	144 lbs. ...	144 lbs. ...	...	410	410
PAINTINGS & ENGRAVINGS:								
United Kingdom ...	1 pkg. ...	...	1 pkg. ...	7 pkgs. ...	8 pkgs. ...	5	120	125
New South Wales ...	1 „ ...	...	1 „ ...	12 „ ...	13 „ ...	35	215	250
New Zealand ...	...	...	...	24 „ ...	24 „ ...	...	576	576
Queensland ...	...	...	...	4 „ ...	4 „ ...	...	47	47
South Australia ...	...	...	...	7 „ ...	7 „ ...	...	85	85
Tasmania	6 „ ...	...	6 „ ...	2 „ ...	8 „ ...	300	20	320
Western Australia ...	...	...	...	1 „ ...	1 „ ...	...	10	10
Timor	...	...	...	1 „ ...	1 „ ...	...	15	15
	8 pkgs. ...	...	8 pkgs. ...	58 pkgs. ...	66 pkgs. ...	340	1,088	1,428
PAINTS, ETC.:				Tons cwt. qrs.	Tons cwt. qrs.			
United Kingdom ...	...	...	...	11 0 0	11 0 0	...	200	200
New South Wales ...	...	...	...	44 18 1	44 18 1	...	1,798	1,798
New Zealand ...	...	...	...	89 6 0	89 6 0	...	3,028	3,028
Queensland ...	...	...	...	1 12 0	1 12 0	...	33	33
South Australia ...	...	...	...	25 16 0	26 16 0	...	662	662
Tasmania	...	...	...	2 8 0	2 8 0	...	68	68
Western Australia ...	...	...	...	0 7 0	0 7 0	...	14	14
				175 7 1	175 7 1	...	5,803	5,803

EXPORTS.

GENERAL EXPORTS from the Colony of Victoria during the Year ended 31st December, 1863—*continued.*

Articles and Countries to which Exported.	Quantities.					Value in Sterling.		
	Produce and Manufacture of the Colony.			British, Foreign, and other Colonial Produce and Manufacture.	Total.	Produce and Manufacture of the Colony.	British, Foreign, and other Colonial Produce and Manufacture.	Total.
	In British Vessels.	In Foreign Vessels.	Total.					
PAPERHANGINGS:						£	£	£
United Kingdom ...	...	...	...	1 pkg. ...	1 pkg. ...	...	10	10
New South Wales ...	...	...	...	23 „ ...	23 „ ...	...	240	240
New Zealand ...	...	...	...	404 „ ...	404 „ ...	...	4,981	4,981
Queensland ...	...	...	...	27 „ ...	27 „ ...	...	200	200
South Australia ...	...	...	...	142 „ ...	142 „ ...	...	740	740
Tasmania	...	...	...	31 „ ...	31 „ ...	...	264	264
				628 pkgs. ...	628 pkgs. ...	...	6,435	6,435
PERFUMERY:								
New South Wales ...	...	...	...	4 pkgs. ...	4 pkgs. ...	...	29	29
New Zealand ...	...	...	...	17 „ ...	17 „ ...	...	305	305
South Australia ...	...	...	...	2 „ ...	2 „ ...	...	23	23
Tasmania	...	...	...	4 „ ...	4 „ ...	...	34	34
Western Australia ...	...	...	...	1 „ ...	1 „ ...	...	9	9
				28 pkgs. ...	28 pkgs. ...	...	400	400
PELTS:								
United Kingdom ...	229 pkgs.	...	229 pkgs.	...	229 pkgs. ...	626	...	626
PHOTOGRAPHIC GOODS:								
United Kingdom ...	3 pkgs. ...	...	3 pkgs. ...	...	3 pkgs. ...	110	...	110
New South Wales ...	...	...	...	22 pkgs. ...	22 „ ...	...	537	537
New Zealand ...	...	...	...	26 „ ...	26 „ ...	...	580	580
South Australia ...	...	...	...	40 „ ...	40 „ ...	...	751	751
Tasmania	...	...	...	16 „ ...	16 „ ...	...	458	458
	3 pkgs. ...	...	3 pkgs. ...	104 pkgs. ...	107 pkgs. ...	110	2,326	2,436
PIPES, DRAIN:								
New South Wales ...	946 No.	...	946 No.	1,540 No. ...	2,486 No. ...	245	239	484
New Zealand ...	9,417 „	400 No.	9,817 „	4,169 „ ...	13,986 „ ...	419	313	732
South Australia ...	...	...	...	25 „ ...	25 „ ...	...	10	10
Tasmania	282 „	...	282 „	528 „ ...	810 „ ...	26	44	70
	10,645 No.	400 No.	11,045 No.	6,262 No. ...	17,307 No. ...	690	606	1,296
TOBACCO:								
United Kingdom ...	...	...	...	5 pkgs. ...	5 pkgs. ...	...	106	106
New South Wales ...	2 pkgs. ...	...	2 pkgs. ...	245 „ ...	247 „ ...	120	450	570
New Zealand ...	...	...	...	472 „ ...	472 „ ...	...	1,209	1,209
Queensland ...	...	...	...	6 „ ...	6 „ ...	...	5	5
South Australia ...	...	...	...	77 „ ...	77 „ ...	...	139	139
Tasmania	...	...	...	4 „ ...	4 „ ...	...	34	34
Western Australia ...	...	...	...	2 „ ...	2 „ ...	...	1	1
	2 pkgs. ...	...	2 pkgs. ...	811 pkgs. ...	813 pkgs. ...	120	1,944	2,064
PITCH, TAR, ETC.:								
New South Wales ...	...	...	...	83 pkgs.	83 pkgs.	...	260	260
New Zealand ...	...	...	...	727 „	727 „	...	1,276	1,276
Queensland ...	...	...	...	1 „	1 „	...	6	6
South Australia ...	...	...	...	34 „	34 „	...	35	35
Tasmania	...	...	...	456 „	456 „	...	767	767
				1,301 pkgs.	1,301 pkgs.	...	2,344	2,344
PLANTS:								
United Kingdom ...	38 pkgs.	...	38 pkgs.	...	38 pkgs. ...	337	...	337
New South Wales ...	22 „	...	22 „	...	22 „ ...	185	...	185
New Zealand ...	60 „	...	60 „	3 pkgs. ...	63 „ ...	189	40	229
South Australia ...	1 „	...	1 „	7 „ ...	8 „ ...	10	33	43
Ceylon	1 „	...	1 „	...	1 „ ...	5	...	5
	122 pkgs.	...	122 pkgs.	10 pkgs. ...	132 pkgs. ...	726	73	799
PLATE:								
United Kingdom ...	...	...	...	1 pkg. ...	1 pkg. ...	...	130	130
New South Wales ...	...	...	...	4 „ ...	4 „ ...	...	185	185
New Zealand ...	...	...	...	1 „ ...	1 „ ...	...	50	50
South Australia ...	...	...	...	1 „ ...	1 „ ...	...	210	210
Tasmania	...	...	...	1 „ ...	1 „ ...	...	76	76
				8 pkgs.	8 pkgs. ...	...	651	651

EXPORTS.

GENERAL EXPORTS from the Colony of Victoria during the Year ended 31st December, 1863—*continued.*

Articles and Countries to which Exported.	Quantities.					Value in Sterling.		
	Produce and Manufacture of the Colony.			British, Foreign, and other Colonial Produce and Manufacture.	Total.	Produce and Manufacture of the Colony.	British, Foreign, and other Colonial Produce and Manufacture.	Total.
	In British Vessels.	In Foreign Vessels.	Total.					
PLATEDWARE:						£	£	£
New South Wales ...	...	...	...	17 pkgs. ...	17 pkgs. ...	...	711	711
New Zealand ...	...	...	...	43 „ ...	43 „ ...	...	1,994	1,994
South Australia ...	...	...	...	2 „ ...	2 „ ...	...	174	174
Mauritius	...	...	...	1 „ ...	1 „ ...	...	45	45
Suez	...	...	...	1 „ ...	1 „ ...	...	210	210
				64 pkgs. ...	64 pkgs. ...	...	3,134	3,134
PLUMBERS' WARE:								
United Kingdom ...	...	...	...	2 pkgs.	2 pkgs.	...	180	180
New South Wales ...	2 pkgs.	...	2 pkgs.	56 „	58 „	50	1,453	1,503
New Zealand ...	11 „	...	11 „	372 „	383 „	4	1,785	1,789
South Australia ...	...	...	...	59 „	59 „	...	336	336
Tasmania	...	...	...	152 „	152 „	...	86	86
	13 pkgs.	...	13 pkgs.	641 pkgs.	654 pkgs.	54	3,840	3,894
POTATOES:	Tons cwt.	Tons cwt.	Tons cwt.	Tons cwt.	Tons cwt.			
United Kingdom ...	0 6	...	0 6	...	0 6	5	...	5
New South Wales ...	4,289 0	...	4,289 0	109 10	4,398 10	21,793	829	22,622
New Zealand ...	743 12	3 4	746 16	62 0	808 16	4,210	317	4,527
Queensland ...	88 0	...	88 0	30 0	118 0	522	250	772
South Australia ...	1,881 5	...	1,881 5	64 0	1,945 5	10,134	410	10,544
Western Australia ...	0 11	...	0 11	...	0 11	4	...	4
Batavia	11 0	...	11 0	...	11 0	70	...	70
Guam	240 0	...	240 0	...	240 0	1,150	...	1,150
	7,253 14	3 4	7,256 18	265 10	7,522 8	37,888	1,806	39,694
PRESERVES:	Tons cwt.	Tons cwt.		Tons cwt. qrs.	Tons cwt. qrs.			
United Kingdom ...	0 1	...	0 1	...	0 1 0	2	...	2
New South Wales ...	...	...	...	18 19 1	18 19 1	...	1,733	1,733
New Zealand ...	2 16	0 10	3 6	25 14 0	29 0 0	265	2,569	2,834
Queensland ...	...	...	...	4 0 0	4 0 0	...	472	472
South Australia ...	0 1	...	0 1	0 10 0	0 11 0	4	54	58
Tasmania	...	...	...	0 4 0	0 4 0	...	20	20
Mauritius	0 1	...	0 1	...	0 1 0	2	...	2
Timor	...	...	...	0 2 0	0 2 0	...	10	10
	2 19	0 10	3 9	49 9 1	52 18 1	273	4,858	5,131
PRINTING MATERIALS:								
United Kingdom ...	...	...	...	24 pkgs.	24 pkgs.	...	687	687
New South Wales ...	...	...	...	41 „	41 „	...	748	748
New Zealand ...	...	...	...	163 „	163 „	...	3,030	3,030
South Australia ...	...	...	...	14 „	14 „	...	340	340
Tasmania	...	...	...	38 „	38 „	...	614	614
				280 pkgs.	280 pkgs.	...	5,419	5,419
PROVISIONS, PRESERVED:								
United Kingdom ...	...	...	...	5 pkgs.	5 pkgs.	...	50	50
New South Wales ...	...	...	...	2,220 „	2,220 „	...	3,350	3,350
New Zealand ...	431 pkgs.	...	431 pkgs.	521 „	952 „	5,486	2,106	7,592
Queensland ...	...	...	...	46 „	46 „	...	100	100
South Australia ...	...	...	...	70 „	70 „	...	223	223
Tasmania	...	...	...	1 „	1 „	...	5	5
Mauritius	...	...	...	36 „	36 „	...	300	300
Timor	12 „	...	12 „	...	12 „	50	...	50
	443 pkgs.	...	443 pkgs.	2,899 pkgs.	3,342 pkgs.	5,536	6,134	11,670
PROVISIONS, SALTED, viz.:—								
BACON:	Tons cwt.	Tons cwt.	Tons cwt.	Tons cwt. qrs.	Tons cwt. qrs.			
New South Wales ...	...	...	...	0 16 2	0 16 2	...	79	79
New Zealand ...	58 19	0 7	59 6	229 0 0	288 6 0	6,744	25,893	32,637
Mauritius	1 5	...	1 5	...	1 5 0	45	...	45
	60 4	0 7	60 11	229 16 2	290 7 2	6,789	25,972	32,761

EXPORTS.

GENERAL EXPORTS from the Colony of Victoria during the Year ended 31st December, 1863—*continued.*

Articles and Countries to which Exported.	Quantities.					Value in Sterling.		
	Produce and Manufacture of the Colony.			British, Foreign, and other Colonial Produce and Manufacture.	Total.	Produce and Manufacture of the Colony.	British, Foreign, and other Colonial Produce and Manufacture.	Total.
	In British Vessels.	In Foreign Vessels.	Total.					
PROVISIONS, SALTED— *continued.*								
BEEF:	Tons cwt.	Tons cwt.	Tons cwt.	Tons cwt.	Tons cwt.	£	£	£
United Kingdom ...	17 10	...	17 10	...	17 10	365	...	365
New South Wales ...	5 8	...	5 8	0 7	5 15	102	20	122
New Zealand ...	194 4	10 18	205 2	7 19	213 1	6,351	356	6,707
South Australia ...	9 16	...	9 16	...	9 16	166	...	166
Tasmania	76 1	...	76 1	...	76 1	1,892	...	1,892
Baker's Island ...	12 10	...	12 10	...	12 10	256	...	256
Calcutta	5 0	...	5 0	15 12	20 12	100	340	440
Guam	45 16	...	45 16	...	45 16	1,040	...	1,040
Mauritius	232 18	...	232 18	16 10	249 8	3,671	340	4,011
Timor	3 0	...	3 0	...	3 0	85	...	85
	602 3	10 18	613 1	40 8	653 9	14,028	1,056	15,084
HAMS:	Tons cwt.	Tons cwt.	Tons cwt.	Tons cwt. qrs.	Tons cwt. qrs.			
United Kingdom ...	0 18	...	0 18	...	0 18 0	50	...	50
New South Wales ...	...	...	...	8 3 3	8 3 3	...	857	857
New Zealand ...	21 9	1 2	22 11	157 6 0	179 17 0	2,107	16,799	18,906
South Australia ...	...	...	...	5 12 0	5 12 0	...	605	605
Tasmania	...	...	...	0 7 0	0 7 0	...	42	42
Mauritius	2 12	...	2 12	3 3 0	5 15 0	258	300	558
Timor	...	...	...	1 1 0	1 1 0	...	100	100
	24 19	1 2	26 1	175 12 3	201 13 3	2,415	18,703	21,118
PORK:	Tons cwt.		Tons cwt.	Tons cwt.	Tons cwt.			
United Kingdom ...	0 3	...	0 3	...	0 3	10	...	10
New South Wales ...	...	...	...	4 7	4 7	...	175	175
New Zealand ...	1 0	...	1 0	46 4	47 4	64	2,379	2,443
South Australia ...	...	...	...	1 5	1 5	...	50	50
Tasmania	0 5	...	0 5	2 0	2 5	12	80	92
Western Australia ...	...	...	...	2 17	2 17	...	180	180
Mauritius	5 0	...	5 0	...	5 0	110	...	110
	6 8	...	6 8	56 13	63 1	196	2,864	3,060
QUICKSILVER:								
United Kingdom ...	...	...	...	2 bottles ...	2 bottles ...	...	5	5
New South Wales ...	...	...	...	60 " ...	60 " ...	...	650	650
New Zealand ...	...	...	...	67 " ...	67 " ...	...	473	473
South Australia ...	...	...	...	5 " ...	5 " ...	...	48	48
Calcutta	...	...	...	150 " ...	150 " ...	...	1,400	1,400
Hong Kong ...	...	...	...	200 " ...	200 " ...	...	756	756
				484 bottles ...	484 bottles ...	...	3,332	3,332
RAGS:	Tons cwt.		Tons cwt.		Tons cwt.			
United Kingdom ...	398 18	...	398 18	...	398 18	3,618	...	3,618
RAILWAY MATERIALS:								
New South Wales ...	...	...	...	...	...	130	665	795
New Zealand ...	...	...	...	...	...	8,100	2,914	11,014
South Australia ...	...	...	...	...	...	...	527	527
						8,230	4,106	12,336
RESIN:								
New South Wales ...	...	...	...	9 pkgs. ...	9 pkgs. ...	...	27	27
New Zealand ...	...	...	...	69 " ...	69 " ...	...	326	326
Queensland ...	...	...	...	1 " ...	1 " ...	...	6	6
South Australia ...	...	...	...	65 " ...	65 " ...	...	365	365
Tasmania ...	...	...	...	30 " ...	30 " ...	...	173	173
Calcutta	...	...	...	10 " ...	10 " ...	...	54	54
				184 pkgs. ...	184 pkgs. ...	...	951	951

EXPORTS.

GENERAL EXPORTS from the Colony of Victoria during the Year ended 31st December, 1863—*continued.*

Articles and Countries to which Exported.	Quantities.					Value in Sterling.		
	Produce and Manufacture of the Colony.			British, Foreign, and other Colonial Produce and Manufacture.	Total.	Produce and Manufacture of the Colony.	British, Foreign, and other Colonial Produce and Manufacture.	Total.
	In British Vessels.	In Foreign Vessels.	Total.					
SADDLERY:						£	£	£
United Kingdom ...	5 pkgs.	...	5 pkgs.	2 pkgs.	7 pkgs.	250	25	275
New South Wales ...	53 „	...	53 „	153 „	206 „	1,325	4,899	6,224
New Zealand ...	190 „	9 pkgs.	199 „	524 „	723 „	8,342	17,379	25,721
Queensland ...	3 „	...	3 „	10 „	13 „	25	400	425
South Australia ...	1 „	...	1 „	24 „	25 „	43	670	713
Tasmania	...	...	...	24 „	24 „	...	289	289
Western Australia ...	...	...	...	1 „	1 „	...	15	15
	252 pkgs.	9 pkgs.	261 pkgs.	738 pkgs.	999 pkgs.	9,985	23,677	33,662
SAGO:								
New South Wales ...	...	...	...	42,820 lbs.	42,820 lbs.	...	826	826
New Zealand ...	...	...	...	10,025 „	10,025 „	...	190	190
Queensland ...	...	...	...	738 „	738 „	...	5	5
South Australia ...	...	...	...	28,440 „	28,440 „	...	410	410
Tasmania	...	...	...	1,344 „	1,344 „	...	20	20
				83,367 lbs.	83,367 lbs.	...	1,451	1,451
SALT:				Tons cwt.	Tons cwt.			
New South Wales ...	...	...	...	260 13	260 13	...	3,614	3,614
New Zealand ...	...	...	...	330 14	330 14	...	1,725	1,725
South Australia ...	...	...	...	87 12	87 12	...	353	353
Tasmania... ...	...	...	...	730 15	730 15	...	2,454	2,454
				1,409 14	1,409 14	...	8,146	8,146
SALTPETRE:				Tons cwt.	Tons cwt.			
New South Wales ...	...	...	...	3 10	3 10	...	193	193
New Zealand ...	...	...	...	1 10	1 10	...	122	122
South Australia ...	...	...	...	1 2	1 2	...	64	64
				6 2	6 2	.....	379	379
SEEDS:								
United Kingdom ...	1 pkg.	...	1 pkg.	7 pkgs.	8 pkgs.	5	70	75
New South Wales ...	77 „	...	77 „	31 „	108 „	722	495	1,217
New Zealand ...	22 „	...	22 „	80 „	102 „	405	871	1,276
South Australia ...	8 „	...	8 „	90 „	98 „	350	480	830
Tasmania	...	...	...	2 „	2 „	...	38	38
Western Australia ...	...	...	...	1 „	1 „	..	2	2
	108 pkgs.	...	108 pkgs.	211 pkgs.	319 pkgs.	1,482	1,956	3,438
SHIP CHANDLERY:								
New South Wales ...	...	...	...	265 pkgs.	265 pkgs.	...	1,274	1,274
New Zealand ...	123 pkgs.	...	123 pkgs.	223 „	346 „	372	1,389	1,761
South Australia ...	...	...	...	55 „	55 „	...	253	253
Tasmania	...	...	...	6 „	6 „	...	78	78
Hong Kong ...	...	...	...	6 „	6 „	...	85	85
	123 pkgs.	...	123 pkgs.	555 pkgs.	678 pkgs.	372	3,079	3,451
SILKS:								
United Kingdom ...	...	...	...	4 pkgs.	4 pkgs.	...	490	490
New South Wales ...	...	...	...	5 „	5 „	...	300	300
New Zealand ...	...	...	...	4 „	4 „	...	645	645
South Australia ...	...	...	...	3 „	3 „	...	125	125
Tasmania	...	...	...	12 „	12 „	...	1,380	1,380
				28 pkgs.	28 pkgs.	...	2,940	2,940
SKINS:								
United Kingdom ...	121,850 No.	...	121,850 No.	618 No.	122,468 No.	7,432	93	7,525
New South Wales ...	2,076 „	...	2,076 „	...	2,076 „	165	...	165
Tasmania	2,200 „	...	2,200 „	...	2,200 „	228	...	228
	126,126 No.	...	126,126 No.	618 No.	126,744 No.	7,825	93	7,918

EXPORTS.

GENERAL EXPORTS from the Colony of Victoria during the Year ended 31st December, 1863—*continued.*

Articles and Countries to which Exported.	Quantities.					Value in Sterling.		
	Produce and Manufacture of the Colony.			British, Foreign, and other Colonial Produce and Manufacture.	Total.	Produce and Manufacture of the Colony.	British, Foreign, and other Colonial Produce and Manufacture.	Total.
	In British Vessels.	In Foreign Vessels.	Total.					
SLATES						£	£	£
New South Wales ...	...	...	...	1,000 No. ...	1,000 No. ...	...	15	15
New Zealand ...	...	...	...	48,500 „ ...	48,500 „ ...	...	610	610
Tasmania	...	...	...	5,000 „ ...	5,000 „ ...	...	150	150
				54,500 No. ...	54,500 No. ...	...	775	775
SOAP:	Tons cwt.		Tons cwt.	Tons cwt. qrs.	Tons cwt. qrs.			
New South Wales ...	3 19	...	3 19	9 13 2	13 12 2	216	525	741
New Zealand ...	121 5	...	121 5	13 11 0	134 16 0	3,240	456	3,696
Queensland ...	3 0	...	3 0	...	3 0 0	90	...	90
South Australia ...	20 8	...	20 8	1 17 0	22 5 0	604	59	663
Tasmania	1 7	...	1 7	...	1 7 0	42	...	42
Western Australia ...	...	...	...	1 5 0	1 5 0	...	25	25
	149 19	...	149 19	26 6 2	176 5 2	4,192	1,065	5,257
SPECIE, viz.:—								
COPPER:								
New Zealand ...	...	...	...	...	...	...	30	30
GOLD:								
United Kingdom ...	...	...	...	...	...	...	371,227	371,227
New Zealand ...	...	...	...	...	...	...	9,200	9,200
South Australia ...	...	...	...	...	...	...	95,000	95,000
Tasmania	...	...	...	...	...	...	16,000	16,000
Batavia	...	...	...	...	...	...	3,000	3,000
Bombay	...	...	...	...	...	...	30,000	30,000
Calcutta	...	...	...	...	...	...	40,024	40,024
Ceylon	...	...	...	...	...	...	362,575	362,575
Guam	...	...	...	...	...	...	20,000	20,000
Hong Kong ...	...	...	...	...	...	...	101,425	101,425
Madras	...	...	...	...	...	...	2,984	2,984
Mauritius	...	...	...	...	...	...	109,536	109,536
Pondicherry ...	...	...	...	...	...	...	2,500	2,500
Singapore	...	...	...	...	...	...	5,000	5,000
Timor	...	...	...	...	...	...	1,000	1,000
							1,169,471	1,169,471
SILVER:								
New South Wales ...	...	...	...	...	...	...	85	85
New Zealand ...	...	...	...	...	...	...	500	500
							585	585
SPECIMENS OF NATURAL HISTORY:								
United Kingdom ...	5 pkgs. ...	...	5 pkgs. ...	1 pkg. ...	6 pkgs. ...	77	25	102
SPELTER:	Tons cwt.		Tons cwt.	Tons cwt.	Tons cwt.			
United Kingdom ...	164 2	...	164 2	1 10	165 12	4,721	23	4,744
New South Wales ...	...	...	...	5 0	5 0	...	70	70
New Zealand ...	...	...	...	0 2	0 2	...	5	5
	164 2	...	164 2	6 12	170 14	4,721	98	4,819
SPICES:								
New South Wales ...	...	...	...	496 pkgs. ...	496 pkgs. ...	...	1,450	1,450
New Zealand ...	...	...	...	367 „ ...	367 „ ...	...	1,458	1,458
Queensland ...	...	...	...	81 „ ...	81 „ ...	...	203	203
South Australia ...	...	...	...	176 „ ...	176 „ ...	...	588	588
Tasmania	...	...	...	22 „ ...	22 „ ...	...	104	104
				1,142 pkgs. ...	1,142 pkgs. ...	...	3,803	3,803

EXPORTS.

GENERAL EXPORTS from the Colony of Victoria during the Year ended 31st December, 1863—*continued.*

Articles and Countries to which Exported.	Quantities.					Value in Sterling.		
	Produce and Manufacture of the Colony.			British, Foreign, and other Colonial Produce and Manufacture.	Total.	Produce and Manufacture of the Colony.	British, Foreign, and other Colonial Produce and Manufacture.	Total.
	In British Vessels.	In Foreign Vessels.	Total.					
SPIRITS, viz.:								
BRANDY:						£	£	£
United Kingdom ...	...	...	...	506 gals.	506 gals.	...	301	301
New South Wales ...	...	...	...	19,102 „	19,102 „	...	12,448	12,448
New Zealand ...	...	...	...	128,824 „	128,824 „	...	67,436	67,436
Queensland ...	...	...	...	1,602 „	1,602 „	...	925	925
South Australia ...	...	...	...	9,951 „	9,951 „	...	5,074	5,074
Tasmania	...	...	...	6,778 „	6,778 „	...	3,813	3,813
Western Australia ...	...	...	...	2 „	2 „	...	1	1
Bombay	...	...	...	6 „	6 „	...	5	5
Calcutta	...	...	...	29 „	29 „	...	24	24
Callao	...	...	...	99 „	99 „	...	59	59
Cape of Good Hope ...	...	...	...	2 „	2 „	...	2	2
Ceylon	...	...	...	16 „	16 „	...	16	16
Guam	...	...	...	237 „	237 „	...	192	192
Hong Kong ...	...	...	...	105 „	105 „	...	87	87
Manila	...	...	...	72 „	72 „	...	50	50
Mauritius	...	...	...	249 „	249 „	...	61	61
Timor	...	...	...	315 „	315 „	...	157	157
				167,895 gals.	167,895 gals.	...	90,651	90,651
CORDIALS:								
New South Wales ...	...	...	...	291 gals.	291 gals.	...	505	505
New Zealand ...	83 gals.	...	83 gals.	765 „	848 „	37	691	728
South Australia ...	12 „	...	12 „	9 „	21 „	6	5	11
Timor	...	...	...	29 „	29 „	...	15	15
	95 gals.	...	95 gals.	1,094 gals.	1,189 gals.	43	1,216	1,259
GIN:								
United Kingdom ...	...	...	...	702 gals.	702 gals.	...	136	136
New South Wales ...	...	...	...	4,965 „	4,965 „	...	4,549	4,549
New Zealand ...	...	...	...	58,396 „	58,396 „	...	11,806	11,806
Queensland ...	...	...	...	2,038 „	2,038 „	...	403	403
South Australia ...	...	...	...	7,160 „	7,160 „	...	1,518	1,518
Tasmania	...	...	...	18,217 „	18,217 „	...	3,951	3,951
Western Australia ...	...	...	...	10 „	10 „	...	4	4
Batavia	...	...	...	20 „	20 „	...	4	4
Bombay	...	...	...	3 „	3 „	...	1	1
Calcutta	...	...	...	43 „	43 „	...	12	12
Callao	...	...	...	416 „	416 „	...	128	128
Guam	...	...	...	457 „	457 „	...	132	132
Hong Kong ...	...	...	...	17 „	17 „	...	4	4
Manila	...	...	...	31 „	31 „	...	6	6
Mauritius	...	...	...	38 „	38 „	...	14	14
Pondicherry ...	...	...	...	3 „	3 „	...	1	1
San Francisco ...	...	...	...	17 „	17 „	...	4	4
Timor	...	...	...	336 „	336 „	...	100	100
				92,869 gals.	92,869 gals.	...	22,773	22,773
PERFUMED:								
New South Wales ...	...	...	...	7 gals.	7 gals.	...	20	20
New Zealand ...	...	...	...	31 „	31 „	...	89	89
Tasmania	...	...	...	43 „	43 „	...	52	52
				81 gals.	81 gals.	...	161	161
OF WINE:								
New Zealand ...	...	...	...	1,265 gals.	1,265 gals.	...	508	508
South Australia ...	...	...	...	55 „	55 „	...	15	15
				1,320 gals.	1,320 gals.	...	523	523
RUM:								
United Kingdom ...	...	...	...	977 gals.	977 gals.	...	200	200
New South Wales ...	...	...	...	795 „	795 „	...	749	749
New Zealand ...	270 gals. ...	...	270 gals. ...	34,119 „	34,389 „	50	7,027	7,077
Queensland ...	...	...	...	20 „	20 „	...	4	4
South Australia ...	575 „ ...	...	575 „ ...	4,077 „	4,652 „	115	691	806
Tasmania	...	...	...	3,507 „	3,507 „	...	562	562
Calcutta	...	...	...	100 „	100 „	...	19	19
Callao	...	...	...	235 „	235 „	...	54	54
Ceylon	...	...	...	89 „	89 „	...	16	16
Guam	109 „ ...	...	109 „ ...	981 „	1,090 „	75	228	303
Mauritius	...	...	...	6 „	6 „	...	2	2
	954 gals. ...	...	954 gals. ...	44,906 gals.	45,860 gals.	240	9,552	9,792

EXPORTS.

GENERAL EXPORTS from the Colony of Victoria during the Year ended 31st December, 1863—*continued.*

Articles and Countries to which Exported.	Quantities.					Value in Sterling.		
	Produce and Manufacture of the Colony.			British, Foreign, and other Colonial Produce and Manufacture.	Total.	Produce and Manufacture of the Colony.	British, Foreign, and other Colonial Produce and Manufacture.	Total.
	In British Vessels.	In Foreign Vessels.	Total.					
SPIRITS—*continued.*								
WHISKEY:						£	£	£
United Kingdom ...	33 gals. ...	...	33 gals. ...	206 gals.	239 gals.	9	73	82
New South Wales ...	...	...	...	467 „	467 „	...	398	398
New Zealand ...	...	...	...	29,065 „	29,065 „	...	8,903	8,903
Queensland ...	...	...	...	385 „	385 „	...	94	94
South Australia ...	...	...	...	2,870 „	2,870 „	...	870	870
Tasmania	...	...	...	1,261 „	1,261 „	...	380	380
Western Australia ...	...	...	...	35 „	35 „	...	15	15
Bombay	...	...	...	2 „	2 „	...	1	1
Callao	...	...	...	4 „	4 „	...	2	2
Guam	...	...	...	111 „	111 „	...	45	45
	33 gals. ...	...	33 gals. ..	34,406 gals.	34,439 gals.	9	10,781	10,790
OTHER:								
United Kingdom ...	28 gals. ...	...	28 gals. ...	2 gals. ...	30 gals. ...	10	3	13
New South Wales ...	...	...	...	1,457 „ ...	1,457 „ ...	...	1,494	1,494
New Zealand ...	...	...	...	3,890 „ ...	3,890 „ ...	...	3,858	3,858
Queensland ...	...	...	...	11 „ ...	11 „ ...	...	7	7
South Australia ...	...	...	...	1,788 „ ...	1,788 „ ...	...	715	715
Tasmania	...	...	...	321 „ ...	321 „ ...	...	373	373
Callao	...	...	...	179 „ ...	179 „ ...	...	22	22
Timor	...	...	...	36 „ ...	36 „ ...	...	20	20
	28 gals. ...	...	28 gals. ...	7,684 gals. ...	7,712 gals. ...	10	6,492	6,502
SPONGE:								
New Zealand ...	...	...	...	5 pkgs. ...	5 pkgs. ...	...	90	90
STARCH AND BLUE:								
New South Wales ...	...	...	...	357 pkgs. ...	357 pkgs. ...	...	745	745
New Zealand ...	...	...	...	434 „ ...	434 „ ...	...	617	617
Queensland ...	...	...	...	10 „ ..	10 „ ...	...	12	12
South Australia ...	...	...	...	112 „ ...	112 „ ...	...	176	176
Tasmania	...	...	...	70 „ ...	70 „ ...	...	93	93
Western Australia ...	...	...	...	5 „ ...	5 „ ...	...	15	15
				988 pkgs. ...	988 pkgs. ...	...	1,658	1,658
STATIONERY:								
United Kingdom ...	...	...	...	12 pkgs ...	12 pkgs....	...	234	234
New South Wales ...	...	...	...	142 „ ...	142 „ ...	...	2,272	2,272
New Zealand ...	3 pkgs. ...	...	3 pkgs. ...	1,316 „ ...	1,319 „ ...	125	25,350	25,475
Queensland ...	...	...	...	14 „ ...	14 „ ...	...	240	240
South Australia ...	...	...	...	131 „ ...	131 „ ...	...	2,216	2,216
Tasmania	...	...	...	143 „ ...	143 „ ...	...	2,013	2,013
Western Australia ...	...	...	...	2 „ ...	2 „ ...	...	36	36
Hong Kong ...	...	...	...	3 „ ...	3 „ ...	...	130	130
Timor	...	...	...	1 „ ...	1 „ ...	...	20	20
	3 pkgs. ...	...	3 pkgs. ...	1,764 pkgs ...	1,767 pkgs....	125	32,511	32,636
STEEL:				Tons cwt. qrs.	Tons cwt. qrs.			
United Kingdom ...	...	...	...	47 2 0	47 2 0	...	1,483	1,483
New South Wales ...	...	...	...	4 1 2	4 1 2	...	204	204
New Zealand ...	...	...	...	8 6 0	8 6 0	...	441	441
Queensland ...	...	...	...	0 3 0	0 3 0	...	4	4
South Australia ...	...	...	...	0 2 0	0 2 0	...	5	5
Tasmania	...	...	...	0 18 0	0 18 0	...	44	44
				60 12 2	60 12 2	...	2,181	2,181
STONE:								
New Zealand ...	...	...	...	...	...	30	110	140
BUILDING:	Tons cwt.		Tons cwt.	Tons	Tons cwt.			
New South Wales ...	2 10	...	2 10	...	2 10	35	...	35
New Zealand ...	12 0	...	12 0	10	22 0	147	150	297
Queensland ...	0 12	...	0 12	...	0 12	7	...	7
Calcutta	10 0	...	10 0	...	10 0	50	...	50
	25 2	...	25 2	10	35 2	239	150	389

EXPORTS.

GENERAL EXPORTS from the Colony of Victoria during the Year ended 31st December, 1863—*continued.*

Articles and Countries to which Exported.	Quantities.					Value in Sterling.		
	Produce and Manufacture of the Colony.			British, Foreign, and other Colonial Produce and Manufacture.	Total.	Produce and Manufacture of the Colony.	British, Foreign, and other Colonial Produce and Manufacture.	Total.
	In British Vessels.	In Foreign Vessels.	Total.					
STONE—*continued.*								
GRAVE:						£	£	£
New Zealand ...	...	...	...	4 No. ...	4 No. ...	...	25	25
GRIND:								
New South Wales ...	...	...	...	42 No. ...	42 No. ...	...	70	70
New Zealand ...	...	...	...	240 „ ...	240 „ ...	...	119	119
South Australia ...	...	...	...	13 „ ...	13 „ ...	...	7	7
				295 No. ...	295 No. ...	...	196	196
PAVING:								
New Zealand ...	4,381 No.	...	4,381 No.	22 No. ...	4,403 No. ...	554	10	564
STONEWARE:								
New South Wales ...	...	...	...	28 pkgs. ...	28 pkgs. ...	...	415	415
New Zealand ...	...	...	...	21 „ ...	21 „ ...	...	114	114
South Australia ...	...	...	...	2 „ ...	2 „ ...	...	3	3
				51 pkgs. ...	51 pkgs. ...	...	532	532
SUGAR, viz.:—								
CANDY:								
New Zealand ...	...	...	...	14 cwt. ...	14 cwt. ...	...	41	41
South Australia ...	...	...	...	5 „ ...	5 „ ...	...	21	21
				19 cwt. ...	19 cwt. ...	...	62	62
RAW:								
United Kingdom ...	...	...	...	15 cwt. ...	15 cwt. ...	...	31	31
New South Wales ...	...	...	...	2,966 „ ...	2,966 „ ...	...	7,414	7,414
South Australia ...	...	...	...	503 „ ...	503 „ ...	...	828	828
Tasmania	...	...	...	298 „ ...	298 „ ...	...	496	496
				3,782 cwt. ...	3,782 cwt. ...	.....	8,769	8,769
REFINED:								
United Kingdom ...	2 cwt.	...	2 cwt.	5 cwt. ...	7 cwt...	6	14	20
New South Wales ...	4,064 „	...	4,064 „	10 „ ...	4,074 „ ...	6,393	35	6,428
New Zealand ...	22,426 „	1,675 cwt.	24,101 „	270 „ ...	24,371 „ ...	40,123	460	40,583
Queensland ...	4 „	...	4 „	...	4 „ ...	6	...	6
South Australia ...	3,646 „	200 „	3,846 „	288 „ ...	4,134 „ ...	7,026	537	7,563
Tasmania	743 „	...	743 „	202 „ ...	945 „ ...	1,278	334	1,612
Guam	2 „	...	2 „	...	2 „ ...	3	...	3
	30,887 cwt.	1,875 cwt.	32,762 cwt.	775 cwt. ...	33,537 cwt...	54,835	1,380	56,215
UNDESCRIBED:				Cwt. qrs. lbs.	Cwt. qrs. lbs.			
United Kingdom ...	...	...	...	383 3 26	383 3 26	...	808	808
New South Wales ...	...	...	...	4,446 0 0	4,446 0 0	...	9,667	9,667
New Zealand ...	...	...	...	21,912 0 0	21,912 0 0	...	40,277	40,277
Queensland ...	...	...	...	1,130 0 0	1,130 0 0	...	1,912	1,912
South Australia ...	...	...	...	4,025 0 0	4,025 0 0	...	6,676	6,676
Tasmania	...	...	...	19,334 0 0	19,334 0 0	...	28,814	28,814
Western Australia ...	...	...	...	55 0 0	55 0 0	...	110	110
Akyab	...	...	...	10 0 0	10 0 0	...	22	22
Batavia	...	...	...	8 0 0	8 0 0	...	17	17
Bombay	...	...	...	5 0 0	5 0 0	...	10	10
Calcutta	...	...	...	73 0 0	73 0 0	...	124	124
Callao	...	...	...	27 0 0	27 0 0	...	54	54
Ceylon	...	...	...	5 0 0	5 0 0	...	10	10
Guam	...	...	...	85 0 0	85 0 0	...	182	182
Hong Kong ...	...	...	...	9 0 0	9 0 0	...	21	21
Manila	...	...	...	2 0 0	2 0 0	...	3	3
Mauritius	...	...	...	10 0 0	10 0 0	...	22	22
Timor	...	...	...	10 0 0	10 0 0	...	20	20
				51,529 3 26	51,529 3 26	...	88,749	88,749

EXPORTS.

GENERAL EXPORTS from the Colony of Victoria during the Year ended 31st December, 1863—*continued.*

Articles and Countries to which Exported.	Quantities. Produce and Manufacture of the Colony. In British Vessels.	In Foreign Vessels.	Total.	British, Foreign, and other Colonial Produce and Manufacture.	Total.	Value in Sterling. Produce and Manufacture of the Colony.	British, Foreign, and other Colonial Produce and Manufacture.	Total.
SULPHUR:				Tons cwt.	Tons cwt.	£	£	£
New South Wales ...	...	...	...	2 2	2 2	...	46	46
New Zealand ...	...	...	...	6 6	6 6	...	165	165
South Australia ...	...	...	...	1 13	1 13	...	50	50
Tasmania	...	...	...	1 15	1 15	...	35	35
				11 16	11 16	...	296	296
TALLOW:	Tons cwt. qrs. lbs.		Tons cwt. qrs. lbs.		Tons cwt. qrs. lbs.			
United Kingdom ...	717 0 2 10	...	717 0 2 10	...	717 0 2 10	27,926	...	27,926
New South Wales ...	1 4 0 0	...	1 4 0 0	...	1 4 0 0	38	...	38
New Zealand ...	2 0 0 0	...	2 0 0 0	...	2 0 0 0	60	...	60
South Australia ...	53 17 0 0	...	53 17 0 0	...	53 17 0 0	2,086	...	2,086
Tasmania	71 15 1 6	...	71 15 1 6	...	71 15 1 6	3,083	...	3,083
Baker's Island ...	14 3 0 0	...	14 3 0 0	...	14 3 0 0	500	...	500
Mauritius	5 10 0 0	...	5 10 0 0	...	5 10 0 0	178	...	178
	865 9 3 16	...	865 9 3 16	...	865 9 3 16	33,871	...	33,871
TAPIOCA:								
New South Wales ...	...	...	...	70 lbs. ...	70 lbs. ...	...	5	5
South Australia ...	...	...	...	2,000 „ ...	2,000 „ ...	...	50	50
Tasmania	...	...	...	336 „ ...	336 „ ...	...	7	7
				2,406 lbs. ...	2,406 lbs. ...	...	62	62
TEA:								
United Kingdom ...	...	...	...	4,990 lbs.	4,990 lbs.	...	407	407
New South Wales ...	...	...	...	224,062 „	224,062 „	...	17,548	17,548
New Zealand ...	...	...	...	838,631 „	838,631 „	...	71,243	71,243
Queensland ...	...	...	...	9,503 „	9,503 „	...	706	706
South Australia ...	...	...	...	278,624 „	278,624 „	...	23,566	23,566
Tasmania	...	...	...	545,708 „	545,708 „	...	41,533	41,533
Western Australia ...	...	...	...	4,488 „	4,488 „	...	408	408
Akyab	...	...	...	24 „	24 „	...	3	3
Baker's Island ...	...	...	...	93 „	93 „	...	5	5
Batavia	...	...	...	92 „	92 „	...	9	9
Calcutta	...	...	...	323 „	323 „	...	31	31
Callao	...	...	...	200 „	200 „	...	17	17
Ceylon	...	...	...	42 „	42 „	...	4	4
Guam	...	...	...	908 „	908 „	...	84	84
Hong Kong ...	...	...	...	474 „	474 „	...	20	20
Manila	...	...	...	43 „	43 „	...	4	4
Mauritius	...	...	...	303 „	303 „	...	23	23
San Francisco ...	...	...	...	42 „	42 „	...	4	4
				1,908,550 lbs.	1,908,550 lbs.	...	155,615	155,615
TELEGRAPHIC MATERIALS:								
New South Wales ...	...	...	...	...	...	...	185	185
South Australia ...	...	...	...	...	...	...	140	140
							325	325
TENTS AND TARPAULINS:								
New South Wales ...	4 pkgs. ...	...	4 pkgs. ...	1 pkg. ...	5 pkgs. ...	85	50	135
New Zealand ...	90 „ ...	...	90 „ ...	139 „ ...	229 „ ...	645	3,693	4,338
South Australia ...	...	...	...	5 „ ...	5 „ ...	...	89	89
Batavia	...	...	...	1 „ ...	1 „ ...	...	300	300
	94 pkgs. ...	...	94 pkgs. ...	146 pkgs. ...	240 pkgs. ...	730	4,132	4,862
TIMBER, viz.:—								
DEALS:								
New Zealand ...	...	...	...	3,466 No. ...	3,466 No. ...	...	1,742	1,742
South Australia ...	...	...	...	176 „ ...	176 „ ...	...	80	80
Tasmania	...	...	...	9,367 „ ..	9,367 „ ...	...	3,417	3,417
Western Australia ...	...	...	...	26 „ ...	26 „ ...	...	12	12
Mauritius	...	...	...	457 „ ...	457 „ ...	...	185	185
				13,492 No. ...	13,492 No. ...	...	5,436	5,436
LATHS:								
New Zealand ...	50 bundles	...	50 bundles	1,238 bundles	1,288 bundles	7	236	243
South Australia ...	...	...	...	72 „	72 „	...	12	12
	50 bundles	...	50 bundles	1,310 bundles	1,360 bundles	7	248	255

EXPORTS.

GENERAL EXPORTS from the Colony of Victoria during the Year ended 31st December, 1863—*continued.*

Articles and Countries to which Exported.	Quantities.					Value in Sterling.		
	Produce and Manufacture of the Colony.			British, Foreign, and other Colonial Produce and Manufacture.	Total.	Produce and Manufacture of the Colony.	British, Foreign, and other Colonial Produce and Manufacture.	Total.
	In British Vessels.	In Foreign Vessels.	Total.					
TIMBER—*continued.*								
LOGS AND PILES:						£	£	£
New Zealand ...	...	...	...	51 No. ...	51 No. ...	...	330	330
South Australia ...	78 No. ...	...	78 No. ...	53 „ ...	131 „ ...	990	500	1,490
Tasmania	...	...	...	5 „ ...	5 „ ...	...	42	42
	78 No. ...	...	78 No. ...	109 No. ...	187 No. ...	990	872	1,862
PALINGS:								
New South Wales ...	22,500 No.	...	22,500 No	...	22,500 No. ...	157	...	157
New Zealand ...	2,600 „	...	2,600 „	10,000 No. ...	12,600 „ ...	18	77	95
South Australia ...	...	...	...	6,000 „ ...	6,000 „ ...	...	45	45
	25,100 No.	...	25,100 No.	16,000 No. ...	41,100 No. ...	175	122	297
SAWN:								
New South Wales ...	104,371 feet	...	104,371 feet	68,546 feet	172,917 feet	1,239	900	2,139
New Zealand ...	245,682 „	...	245,682 „	2,268,607 „	2,514,289 „	3,297	25,821	29,118
Queensland ...	70,000 „	...	70,000 „	169,790 „	239,790 „	700	1,970	2,670
South Australia ...	3,000 „	...	3,000 „	86,482 „	89,482 „	36	944	980
Tasmania	700 „	1,004 feet	1,704 „	231,357 „	233,061 „	132	2,652	2,784
	423,753 feet	1,004 feet	424,757 feet	2,824,782 feet	3,249,539 feet	5,404	32,287	37,691
SHINGLES:								
New South Wales ...	61,500 No.	...	61,500 No.	...	61,500 No. ...	124	...	124
New Zealand ...	...	...	...	20,000 No. ...	20,000 „ ...	...	20	20
	61,500 No.	...	61,500 No.	20,000 No. ...	81,500 No. ...	124	20	124
MISCELLANEOUS:								
United Kingdom ...	...	...	...	...	...	108	...	108
New South Wales ...	...	...	...	...	...	7	6	13
New Zealand ...	...	...	...	...	...	1,059	5,796	6,855
Queensland ...	...	...	...	...	...	...	175	175
South Australia ...	...	...	...	...	...	...	400	400
Tasmania	...	...	...	...	...	...	45	45
						1,174	6,422	7,596
TIN:				Tons cwt.	Tons cwt.			
New Zealand ...	...	...	...	5 3	5 3	...	290	290
South Australia ...	...	...	...	1 5	1 5	...	55	55
Tasmania ...	...	...	...	0 1	0 1	...	4	4
				6 9	6 9	...	349	349
TINFOIL:								
New South Wales ...	...	...	...	1 pkg. ...	1 pkg. ...	...	10	10
New Zealand ...	...	...	...	1 „ ...	1 „ ...	...	6	6
				2 pkgs. ...	2 pkgs. ...	...	16	16
TIN, SHEET:								
New South Wales ...	...	...	...	4 pkgs. ...	4 pkgs. ...	...	8	8
New Zealand ...	...	...	...	688 „ ...	688 „ ...	...	1,371	1,371
South Australia ...	...	...	...	159 „ ...	159 „ ...	...	265	265
Tasmania	...	...	...	262 „ ...	262 „ ...	...	443	443
				1,113 pkgs. ...	1,113 pkgs. ...	...	2,087	2,087
TINWARE:								
New South Wales ...	...	...	...	108 pkgs. ...	108 pkgs. ...	...	918	918
New Zealand ...	143 pkgs.	...	143 pkgs.	169 „ ...	312 „ ...	728	1,000	1,728
South Australia ...	...	...	...	10 „ ...	10 „ ...	...	109	109
Tasmania ...	95 „ ...	...	95 „ ...	73 „ ...	168 „ ...	585	519	1,104
Western Australia ...	...	...	...	1 „ ...	1 „ ...	...	10	10
	238 pkgs.	...	238 pkgs.	361 pkgs. ...	599 pkgs. ...	1,313	2,556	3,869
TOBACCONISTS' WARE:								
New South Wales ...	...	...	...	14 pkgs. ...	14 pkgs. ...	...	117	117
New Zealand ...	...	...	...	88 „ ...	88 „ ...	...	2,721	2,721
South Australia ...	...	...	...	1 „ ...	1 „ ...	...	54	54
Tasmania	...	...	...	3 „ ...	3 „ ...	...	22	22
				106 pkgs. ...	106 pkgs. ...	...	2,914	2,914

EXPORTS.

GENERAL EXPORTS from the Colony of Victoria during the Year ended 31st December, 1863—*continued.*

Articles and Countries to which Exported.	Quantities.					Value in Sterling.		
	Produce and Manufacture of the Colony.			British, Foreign, and other Colonial Produce and Manufacture.	Total.	Produce and Manufacture of the Colony.	British, Foreign, and other Colonial Produce and Manufacture.	Total.
	In British Vessels.	In Foreign Vessels.	Total.					
TOBACCO:						£	£	£
United Kingdom	...	...	...	4,105 lbs.	4,105 lbs.	...	579	579
New South Wales	...	...	...	234,583 „	234,583 „	...	37,378	37,378
New Zealand	...	...	...	911,070 „	911,070 „	...	105,014	105,014
Queensland	...	...	...	3,580 „	3,580 „	...	674	674
South Australia	...	...	...	144,249 „	144,249 „	...	27,833	27,833
Tasmania	...	...	...	154,301 „	154,301 „	...	28,810	28,810
Western Australia	...	...	...	16,979 „	16,979 „	...	2,554	2,554
Akyab	...	...	...	20 „	20 „	...	3	3
Anjer Point	...	...	...	119 „	119 „	...	20	20
Baker's Island	...	...	...	120 „	120 „	...	18	18
Batavia	...	...	...	4,120 „	4,120 „	...	366	366
Bombay	...	...	...	213 „	213 „	...	28	28
Calcutta	...	...	...	10,832 „	10,832 „	...	138	138
Callao	...	...	...	970 „	970 „	...	144	144
Cape of Good Hope	...	...	...	120 „	120 „	...	10	10
Ceylon	...	...	...	2,336 „	2,336 „	...	326	326
Guam	...	...	...	3,416 „	4,416 „	...	505	505
Hong Kong	...	...	...	61 „	61 „	...	10	10
Mauritius	...	...	...	13,674 „	13,674 „	...	2,075	2,075
San Francisco	...	...	...	160 „	160 „	...	21	21
				1,505,028 lbs.	1,505,028 lbs.	...	206,506	206,506
UNMANUFACTURED:								
New Zealand	...	...	...	49,282 lbs.	49,282 lbs.	...	1,129	1,129
South Australia	...	...	...	308 „	308 „	...	10	10
				49,590 lbs.	49,590 lbs.	...	1,139	1,139
CIGARS:								
United Kingdom	...	...	...	528 lbs.	528 lbs.	...	222	222
New South Wales	...	...	...	16,996 „	16,996 „	...	6,401	6,401
New Zealand	8 lbs.	...	8 lbs.	43,495 „	43,503 „	4	24,757	24,761
Queensland	...	...	...	354 „	354 „	...	200	200
South Australia	...	...	...	7,578 „	7,578 „	...	2,566	2,566
Tasmania	...	...	...	8,110 „	8,110 „	...	2,904	2,904
Batavia	...	...	...	357 „	357 „	...	75	75
Calcutta	...	...	...	5 „	5 „	...	3	3
Callao	...	...	...	20 „	20 „	...	10	10
Guam	...	...	...	343 „	343 „	...	83	83
Mauritius	...	...	...	4 „	4 „	...	2	2
	8 lbs.	...	8 lbs.	77,790 lbs.	77,798 lbs.	4	37,223	37,227
SHEEPWASHING:								
New South Wales	...	...	...	1,456 lbs.	1,456 lbs.	...	10	10
New Zealand	...	...	...	12,941 „	12,941 „	...	608	608
Tasmania	...	...	...	3,644 „	3,644 „	...	121	121
				18,041 lbs.	18,041 lbs.	...	739	739
SNUFF:								
New South Wales	...	...	...	928 lbs.	928 lbs.	...	150	150
New Zealand	...	...	...	406 „	406 „	...	125	125
				1,334 lbs.	1,334 lbs.	...	275	275
TOOLS AND UTENSILS:								
United Kingdom	...	...	...	52 pkgs.	52 pkgs.	...	300	300
New South Wales	...	...	...	332 „	332 „	...	2,906	2,906
New Zealand	5 pkgs.	...	5 pkgs.	2,316 „	2,321 „	52	14,521	14,573
Queensland	...	...	...	19 „	19 „	...	52	52
South Australia	...	...	...	126 „	126 „	...	681	681
Tasmania	...	...	...	113 „	113 „	...	551	551
Western Australia	...	...	...	9 „	9 „	...	27	27
San Francisco	...	...	...	15 „	15 „	...	25	25
	5 pkgs.	...	5 pkgs.	2,982 pkgs.	2,987 pkgs.	52	19,063	19,115
TOYS:								
New South Wales	...	...	...	29 pkgs.	29 pkgs.	...	273	273
New Zealand	...	...	...	34 „	34 „	...	590	590
South Australia	...	...	...	16 „	16 „	...	257	257
Tasmania	...	...	...	39 „	39 „	...	782	782
				118 pkgs.	118 pkgs.	...	1,902	1,902

EXPORTS.

GENERAL EXPORTS from the Colony of Victoria during the Year ended 31st December, 1863—*continued.*

Articles and Countries to which Exported.	Quantities.					Value in Sterling.		
	Produce and Manufacture of the Colony.			British, Foreign, and other Colonial Produce and Manufacture.	Total.	Produce and Manufacture of the Colony.	British, Foreign, and other Colonial Produce and Manufacture.	Total.
	In British Vessels.	In Foreign Vessels.	Total.					
TURNERY:						£	£	£
New Zealand ...	1 pkg. ...	...	1 pkg. ...	...	1 pkg. ...	15	...	15
South Australia ...	1 „ ...	...	1 „ ...	...	1 „ ...	10	...	10
	2 pkgs. ...	...	2 pkgs. ...	...	2 pkgs. ...	25	...	25
TURPENTINE & VARNISH:								
New South Wales ...	...	...	...	1,127 gals. ...	1,127 gals. ...	...	778	778
New Zealand ...	...	...	...	1,082 „ ...	1,082 „ ...	...	671	671
Queensland ...	...	...	...	60 „ ...	60 „ ...	...	32	32
South Australia ...	...	...	...	160 „ ...	160 „ ...	...	89	89
Tasmania	...	...	...	97 „ ...	97 „ ...	...	44	44
				2,526 gals. ...	2,526 gals. ...	...	1,614	1,614
TWINE:				Tons cwt.	Tons cwt.			
New South Wales ...	...	...	...	0 5	0 5	...	34	34
New Zealand ...	...	...	...	8 6	8 6	...	725	725
South Australia ...	...	...	...	0 4	0 4	...	31	31
Tasmania	...	...	...	4 2	4 2	...	359	359
Western Australia ...	...	...	...	0 2	0 2	...	17	17
				12 19	12 19	...	1,166	1,166
UPHOLSTERY:								
New South Wales ...	10 pkgs.	...	10 pkgs.	...	10 pkgs.	62	...	62
New Zealand ...	6 „	...	6 „	22 pkgs.	28 „	30	514	544
South Australia ...	...	...	...	2 „	2 „	...	14	14
	16 pkgs.	...	16 pkgs.	24 pkgs.	40 pkgs.	92	528	620
UNDESCRIBED ARTICLES:								
United Kingdom ...	40 pkgs.	...	40 pkgs.	1 pkg.	41 pkgs.	80	5	85
New South Wales ...	2 „	...	2 „	2,295 „	2,297 „	25	13,723	13,748
New Zealand ...	30 „	6 pkgs.	36 „	31 „	67 „	53	305	358
Queensland ...	...	...	...	1 „	1 „	...	5	5
South Australia ...	...	...	...	4 „	4 „	...	33	33
Tasmania	...	...	...	4 „	4 „	...	200	200
Western Australia ...	...	...	...	1 „	1 „	...	3	3
	72 pkgs.	6 pkgs.	78 pkgs.	2,337 pkgs.	2,415 pkgs.	158	14,274	14,432
VEGETABLES:	Tons cwt.		Tons cwt.		Tons cwt.			
New South Wales ...	0 10	...	0 10	...	0 10	5	...	5
New Zealand ...	8 18	...	8 18	...	8 18	62	...	62
South Australia ...	7 10	...	7 10	...	7 10	65	...	65
	16 18	...	16 18	...	16 18	132	...	132
VINEGAR:								
New South Wales ...	...	...	...	2,172 gals.	2,172 gals.	...	482	482
New Zealand ...	1,440 gals.	...	1,440 gals.	3,087 „	4,527 „	149	320	469
South Australia ...	...	...	...	290 „	290 „	...	41	41
Tasmania	...	...	...	750 „	750 „	...	55	55
	1,440 gals.	...	1,440 gals.	6,299 gals.	7,739 gals.	149	898	1,047
WATCHES AND CLOCKS:								
United Kingdom ...	...	...	...	4 pkgs.	4 pkgs.	...	210	210
New South Wales ...	...	...	...	75 „	75 „	...	808	808
New Zealand ...	...	...	...	219 „	219 „	...	2,545	2,545
Queensland ...	...	...	...	2 „	2 „	...	10	10
South Australia ...	...	...	...	96 „	96 „	...	618	618
Tasmania	...	...	...	25 „	25 „	...	550	550
Western Australia ...	...	...	...	4 „	4 „	...	43	43
				425 pkgs.	425 pkgs.	...	4,784	4,784
WHITING:				Tons cwt.	Tons cwt.			
New South Wales ...	...	...	...	1 15	1 15	...	60	60
New Zealand ...	...	...	...	18 4	18 4	...	128	128
Queensland ...	...	...	...	4 0	4 0	...	20	20
South Australia ...	...	...	...	1 0	1 0	..	6	6
Tasmania	...	...	...	9 6	9 6	...	50	50
				34 5	34 5	...	264	264

EXPORTS.

GENERAL EXPORTS from the Colony of Victoria during the Year ended 31st December, 1863—*continued.*

Articles and Countries to which Exported.	Quantities. Produce and Manufacture of the Colony. In British Vessels.	In Foreign Vessels.	Total.	British, Foreign, and other Colonial Produce and Manufacture.	Total.	Value in Sterling. Produce and Manufacture of the Colony.	British, Foreign, and other Colonial Produce and Manufacture.	Total.
WHALEBONE:						£	£	£
United Kingdom ...	3 qrs.	...	3 qrs.	...	3 qrs.	10	...	10
WICKERWARE:								
New South Wales ...	8 pkgs.	...	8 pkgs.	7 pkgs.	15 pkgs.	60	61	121
New Zealand ...	42 pkgs.	...	42 „	69 „	111 „	64	179	243
South Australia ...	...	...	...	10 „	10 „	...	29	29
Tasmania	...	...	...	3 „	3 „	...	60	60
	50 pkgs.	...	50 pkgs.	89 pkgs.	139 pkgs.	124	329	453
WINE:								
United Kingdom ...	374 gals.	...	374 gals.	2,165 gals.	2,539 gals.	274	1,588	1,862
New South Wales ...	68 „	...	68 „	20,876 „	20,944 „	26	13,592	13,618
New Zealand ...	471 „	4 gals.	475 „	92,176 „	92,651 „	228	43,928	44,156
Queensland ...	12 „	...	12 „	796 „	808 „	10	345	355
South Australia ...	...	...	...	13,787 „	13,787 „	...	6,245	6,245
Tasmania	110 „	...	110 „	9,923 „	10,033 „	45	4,838	4,883
Western Australia ...	...	...	...	4 „	4 „	...	3	3
Batavia	...	...	...	243 „	243 „	...	45	45
Bombay	...	...	...	2 „	2 „	...	2	2
Calcutta	6 „	...	6 „	18 „	24 „	15	19	34
Callao	...	...	...	107 „	107 „	...	102	102
Ceylon	4 „	...	4 „	2 „	6 „	4	2	6
Guam	...	...	...	541 „	541 „	...	293	293
Hong Kong ...	...	...	...	2 „	2 „	...	1	1
Madras	...	...	...	4 „	4 „	...	2	2
Mauritius	4 „	...	4 „	267 „	271 „	3	87	90
Timor	...	...	...	460 „	460 „	...	271	271
	1,049 gals.	4 gals.	1,053 gals.	141,373 gals.	142,426 gals.	605	71,363	71,968
WOODENWARE:								
New South Wales ...	11 pkgs.	...	11 pkgs.	92 pkgs.	103 pkgs.	88	417	505
New Zealand ...	675 „	...	675 „	3,405 „	4,080 „	294	3,711	4,005
Queensland ...	...	...	...	16 „	16 „	...	12	12
South Australia ...	43 „	...	43 „	720 „	763 „	11	599	610
Tasmania	...	...	...	1,028 „	1,028 „	...	612	612
Western Australia ...	...	...	...	3 „	3 „	...	2	2
	729 pkgs.	...	729 pkgs.	5,264 pkgs.	5,993 pkgs.	393	5,353	5,746
WOOL:	lbs.		lbs.	lbs.	lbs.			
United Kingdom ...	25,499,416	...	25,499,416	79,130	25,578,546	2,043,574	5,850	2,049,424
New South Wales ...	190	...	190	...	190	12	...	12
New Zealand ...	1,050	...	1,050	...	1,050	50	...	50
Tasmania	100	...	100	...	100	5	...	5
	25,500,756	...	25,500,756	79,130	25,579,886	2,043,641	5,850	2,049,491
WOOLLENS:								
United Kingdom ...	...	...	...	4 pkgs.	4 pkgs.	...	260	260
New South Wales ...	...	...	...	122 „	122 „	...	3,512	3,512
New Zealand ...	...	...	...	363 „	363 „	...	15,255	15,255
Queensland ...	...	...	...	1 „	1 „	...	65	65
South Australia ...	...	...	...	26 „	26 „	...	1,362	1,362
Tasmania	...	...	...	101 „	101 „	...	4,726	4,726
				617 pkgs.	617 pkgs.	...	25,180	25,180
WORKS OF ART:								
New Zealand ...	...	...	...	46 pkgs.	46 pkgs.	...	865	865
ZINC:				Tons cwt. qrs.	Tons cwt. qrs.			
United Kingdom ...	...	...	...	0 10 0	0 10 0	...	20	20
New South Wales ...	...	...	...	1 10 2	1 10 2	...	122	122
New Zealand ...	...	...	...	103 9 0	103 9 0	...	3,345	3,345
Queensland ...	...	...	...	0 10 0	0 10 0	...	16	16
Tasmania	...	...	...	0 9 0	0 9 0	...	24	24
Western Australia ...	...	...	...	1 5 0	1 5 0	...	32	32
Batavia	...	...	...	100 0 0	100 0 0	...	3,000	3,000
				207 13 2	207 13 2	...	6,559	6,559

EXPORTS.

GENERAL EXPORTS from the Colony of Victoria during the Year ended 31st December, 1863—*continued.*

Articles and Countries to which Exported.	Quantities.					Value in Sterling.		
	Produce and Manufacture of the Colony.			British, Foreign, and other Colonial Produce and Manufacture.	Total.	Produce and Manufacture of the Colony.	British, Foreign, and other Colonial Produce and Manufacture.	Total.
	In British Vessels.	In Foreign Vessels.	Total.					
COASTWISE FROM MELBOURNE (UNDER BOND).								
BEER, BOTTLED:								
Geelong				2,032 gals.	2,032 gals.			
DRAUGHT:								
Geelong				5,000 gals.	5,000 gals.			
Portland				500 „	500 „			
Warrnambool				1,500 „	1,500 „			
				7,000 gals.	7,000 gals.			
COFFEE:								
Geelong				35,186 lbs.	35,186 lbs.			
Portland				1,213 „	1,213 „			
				36,399 lbs.	36,399 lbs.			
GRAIN, viz.:—								
MALT:								
Geelong				2,022 bush.	2,022 bush.			
SPIRITS, viz.:—								
BRANDY:								
Geelong				31,808 gals.	31,808 gals.			
Portland				4,324 „	4,324 „			
Port Fairy				1,759 „	1,759 „			
Port Albert				7,206 „	7,206 „			
Warrnambool				4,203 „	4,203 „			
				49,300 gals.	49,300 gals.			
GIN:								
Geelong				27,880 gals.	27,880 gals.			
Portland				2,564 „	2,564 „			
Port Fairy				2,682 „	2,682 „			
Port Albert				2,921 „	2,921 „			
Warrnambool				7,985 „	7,985 „			
				44,032 gals.	44,032 gals.			
OF WINE:								
Geelong				154 gals.	154 gals.			
RUM:								
Geelong				8,854 gals.	8,854 gals.			
Portland				779 „	779 „			
Port Fairy				568 „	568 „			
Port Albert				1,537 „	1,537 „			
Warrnambool				1,710 „	1,710 „			
				13,448 gals.	13,448 gals.			
WHISKEY:								
Geelong				2,969 gals.	2,969 gals.			
Portland				2,226 „	2,226 „			
Port Fairy				1,368 „	1,368 „			
Port Albert				3,486 „	3,486 „			
Warrnambool				2,181 „	2,181 „			
				12,230 gals.	12,230 gals.			
OTHER:								
Geelong				403 gals.	403 gals.			
Portland				53 „	53 „			
Warrnambool				26 „	26 „			
				482 gals.	482 gals.			
SUGAR, UNDESCRIBED:								
Geelong				2 cwt.	2 cwt.			
Portland				30 „	30 „			
Port Albert				120 „	120 „			
Warrnambool				320 „	320 „			
				472 cwt.	472 cwt.			
TEA:								
Geelong				11,896 lbs.	11,896 lbs.			
Portland				9,690 „	9,690 „			
Warrnambool				5,690 „	5,690 „			
				27,276 lbs.	27,276 lbs.			

EXPORTS.

GENERAL EXPORTS from the Colony of Victoria during the Year ended 31st December, 1863—*continued.*

Articles and Countries to which Exported.	Quantities.					Value in Sterling.		
	Produce and Manufacture of the Colony.			British, Foreign, and other Colonial Produce and Manufacture.	Total.	Produce and Manufacture of the Colony.	British, Foreign, and other Colonial Produce and Manufacture.	Total.
	In British Vessels.	In Foreign Vessels.	Total.					
COASTWISE FROM MELBOURNE (UNDER BOND)—continued.								
TOBACCO:								
Geelong	...	...	...	134,406 lbs.	134,406 lbs.			
Portland	...	...	...	24,436 „	24,436 „			
Port Fairy	...	...	...	1,284 „	1,284 „			
Port Albert	...	...	...	3,048 „	3,048 „			
Warrnambool	...	...	...	12,139 „	12,139 „			
				175,313 lbs.	175,313 lbs.			
CIGARS:								
Geelong	...	...	...	150 lbs.	150 lbs.			
Port Albert	...	...	...	85 „	85 „			
				235 lbs.	235 lbs.			
SHEEPWASHING:								
Geelong	...	...	...	36,293 lbs.	36,293 lbs.			
WINE:								
Geelong	...	...	...	8,081 gals.	8,081 gals.			
Portland	...	...	...	107 „	107 „			
Port Fairy	...	...	...	138 „	138 „			
Port Albert	...	...	...	4,400 „	4,400 „			
Warrnambool	...	...	...	544 „	544 „			
				13,270 „	13,270 gals.			
COASTWISE FROM GEELONG (UNDER BOND).								
SPIRITS, viz.:—								
BRANDY:				Gals. 10ths. 32nds.	Gals. 10ths. 32nds.			
Melbourne	...	...	...	2,361 0 4	2,361 0 4			
GIN:								
Melbourne	...	...	...	70 gals.	70 gals.			
RUM:								
Melbourne	...	...	...	4,343 gals.	4,343 gals.			
WHISKEY:				Gals. 10ths. 32nds.	Gals. 10ths. 32nds.			
Melbourne	...	...	...	138 4 18	138 4 18			
TOBACCO:								
Melbourne	...	...	...	3,263 lbs.	3,263 lbs.			
WINE:				Gals. 10ths. 32nds.	Gals. 10ths. 32nds.			
Melbourne	...	...	...	1,620 1 0	1,620 1 0			
COASTWISE FROM PORT FAIRY (UNDER BOND).								
WINE:								
Melbourne	...	...	...	175 gals.	175 gals.			
COASTWISE FROM WARRNAMBOOL (UNDER BOND).								
SPIRITS, viz.:—								
BRANDY:								
Melbourne	...	...	...	57 gals.	57 gals.			
WHISKEY:				Gals. 10ths. 32nds.	Gals. 10ths. 32nds.			
Melbourne	...	...	...	25 2 0	25 2 0			
TOBACCO:								
Melbourne	...	...	...	95 lbs.	95 lbs.			

HENRY J. LEPLASTRIER,
For the Inspector-General of Customs.

JAS. G. FRANCIS,
Commissioner of Trade and Customs.

QUANTITIES OF PRINCIPAL ARTICLES IMPORTED.—RETURN FOR FOURTEEN YEARS.

Articles.	1850.	1851.	1852.	1853.	1854.	1855.	1856.	1857.	1858.	1859.	1860.	1861.	1862.	1863.
Apparel and Slops, packages	1,964	3,463	8,673	22,013	34,208	8,957	12,868	17,256	18,325	15,403	15,702	11,493	9,473	8,860
Beer and Cider, gallons	381,150	641,850	826,337	2,988,549	3,419,698	2,280,875	3,063,487	4,215,279	2,914,767	3,498,227	3,300,609	2,612,360	2,041,709	2,647,394
Boots and Shoes, packages	804	1,107	5,580	18,395	26,394	13,009	31,317	38,503	26,071	20,611	32,590	29,985	38,471	33,110
Butter and Cheese, tons	9	85	782	3,437	3,289	4,457	5,603	4,628	2,962	4,471	4,849	3,180	1,329	1,975
Candles, tons	16	36	432	1,126	1,214	2,670	2,539	2,117	1,962	1,682	2,078	2,921	2,256	2,308
Coals, including Coke, Fuel, &c., till 1855 inclusive, tons	1,138	3,727	15,695	46,255	64,223	66,812	61,377	83,382	80,366	105,342	88,614	94,901	103,476	111,434
Cottons, packages	1,596	2,289	5,662	17,906	10,180	3,681	12,084	9,544	4,403	4,852	4,216	3,167	2,744	1,181
Flour, including Bread and Biscuit, till 1855 inclusive, tons	718	3,315	23,101	37,147	31,161	37,184	43,173	39,584	26,277	30,723	24,514	24,075	10,951	9,465
Furniture, packages	765	1,325	13,471	30,861	26,789	14,496	10,753	17,604	16,266	10,425	12,096	8,698	9,752	12,333
Grain of all kinds, bushels	57,360	134,157	426,176	1,054,688	1,458,749	2,089,412	1,827,299	2,087,548	2,536,942	3,036,845	2,272,884	1,867,308	1,348,811	1,645,752
Including Rice, tons	124	286	433	4,165	1,351	6,814	8,754	11,503	11,736	21,762	10,877	9,872	7,496	9,181
Haberdashery & Drapery, packages	2,044	2,444	6,538	16,053	44,130	9,723	17,429	22,059	18,263	24,720	29,541	31,280	38,968	47,836
Hardware & Ironmongery, packages	11,506	20,159	36,674	72,680	125,606	43,768	58,219	71,260	42,829	34,081	38,467	24,019	22,599	28,481
Iron and Steel, tons	2,310	1,293	1,750	4,626	12,293	18,936	16,671	19,035	14,785	18,018	31,184	11,759	16,199	22,031
Machinery, packages	480	714	981	2,410	7,659	8,477	12,457	11,129	19,067	18,580	25,475	15,393	16,352	6,988
Oilmen's Stores, packages	9,298	11,836	43,057	95,207	114,203	96,089	151,641	97,354	107,788	133,319	89,478	106,222	138,036	104,261
Potatoes, tons	867	2,509	3,475	8,907	12,419	15,983	7,568	9,815	8,635	6,483	6,146	4,837	6,454	7,167
Provisions — packages	...	...	295	4,935	2,771	9,569	37,499	15,292	27,042	41,701	7,756	29,486	7,943	19,090
Provisions — tons	15	50	1,268	5,366	2,267	1,807	3,819	2,268	1,329	2,190	2,390	1,134	856	1,292
Silks, packages	43	38	157	1,600	1,147	273	449	856	939	1,040	542	566	583	481
Stationery, including Books, till 1856 inclusive, packages	1,339	1,695	3,534	7,910	17,858	9,247	9,622	10,977	11,978	11,823	14,809	11,033	13,874	15,653
Sugar of all kinds and Molasses, cwt.	62,500	68,940	158,240	349,100	294,700	226,000	328,693	481,274	567,452	516,805	461,141	481,509	651,636	519,115
Spirits of all kinds, gallons	297,531	221,334	962,116	2,013,393	1,869,952	907,231	1,937,446	2,153,086	1,619,658	1,745,724	1,209,469	1,428,818	1,620,480	2,226,254
Tea, lbs.	722,824	864,509	2,157,792	3,195,188	3,327,592	2,697,849	5,737,765	3,336,932	5,620,479	5,985,838	6,945,255	7,268,435	7,685,545	5,069,562
Timber — No.	13,475,527	11,649,080	7,612,263	93,639,188	25,436,575	10,809,256	7,983,495	10,417,452	7,650,987	6,833,193	5,285,354	4,505,659	3,721,122	4,036,621
Timber — feet	5,324,878	6,087,421	8,061,154	36,657,129	42,775,744	22,263,851	20,998,692	25,078,015	37,750,934	28,819,046	23,809,110	18,887,910	17,972,580	21,449,815
Timber — bundles	241,349	...	...	...	...	793,892	87,652	69,039	127,711	41,786	28,024	31,130	23,558	49,508
Tobacco, Cigars, & Snuff, lbs.	288,100	450,240	1,364,788	1,836,179	1,402,872	3,178,771	3,076,904	684,535	2,262,944	4,552,994	6,168,503	3,287,218	2,101,150	2,814,343
Wine of all kinds, gallons	78,720	62,070	415,138	815,615	877,544	524,585	869,967	1,032,138	553,985	551,827	424,930	493,631	477,022	509,928
Woollens, packages	458	664	3,442	9,466	9,345	1,671	2,770	4,204	3,722	4,177	3,158	2,182	3,191	3,588

WILLIAM HENRY ARCHER, Registrar-General.

VALUE OF PRINCIPAL ARTICLES IMPORTED.—RETURN FOR FOURTEEN YEARS.

Articles.	1850.	1851.	1852.	1853.	1854.	1855.	1856.	1857.	1858.	1859.	1860.	1861.	1862.	1863.
	£	£	£	£	£	£	£	£	£	£	£	£	£	£
Apparel and Slops	42,086	66,063	158,317	609,804	801,031	369,485	504,850	630,021	460,136	588,654	586,570	420,466	338,508	344,460
Beer and Cider	38,115	40,612	164,937	614,692	725,439	524,042	670,519	895,396	607,563	666,470	614,258	502,125	398,570	474,073
Boots and Shoes	14,600	18,871	103,489	439,753	513,580	351,052	779,301	809,133	652,325	607,703	706,903	617,262	767,683	618,776
Butter and Cheese	660	7,422	66,870	300,333	352,181	477,257	660,065	531,469	398,861	595,879	531,116	301,215	154,176	243,236
Candles	1,611	1,306	15,902	78,141	112,917	248,346	326,220	259,478	320,332	215,796	292,945	364,319	273,934	239,411
Coals, including Coke and Fuel, till 1856 inclusive	1,284	2,373	28,948	190,831	281,553	196,790	153,880	198,224	170,611	191,576	181,804	187,014	210,674	172,256
Cottons	50,924	72,448	161,498	570,128	377,416	82,382	290,455	282,589	182,547	232,041	140,162	100,432	108,516	72,940
Flour, including Bread and Biscuit, till 1856 inclusive	5,156	45,264	422,643	851,261	903,787	1,545,191	1,101,769	831,659	524,129	720,660	504,302	405,244	158,133	136,131
Furniture	7,534	7,711	48,321	308,752	321,331	149,996	109,897	164,619	162,605	95,490	105,033	67,147	73,188	93,068
Grain of all kinds, including Rice	8,458	31,336	116,351	568,749	774,462	504,611	782,730	1,070,196	1,082,861	1,237,824	844,775	724,450	593,314	726,829
Haberdashery and Drapery ...	63,350	73,943	220,123	786,387	1,339,490	504,869	1,005,240	1,336,433	1,073,246	1,500,920	1,597,301	1,761,040	2,174,716	2,744,800
Hardware and Ironmongery ...	43,908	71,356	187,170	776,060	858,338	381,866	427,244	589,669	370,040	311,438	382,444	250,401	244,763	353,577
Iron and Steel	23,653	17,938	22,094	91,248	330,885	321,569	237,577	357,769	241,027	281,795	443,883	175,763	209,345	329,510
Machinery	1,429	4,888	13,757	50,217	129,628	125,877	142,525	166,598	220,629	213,334	280,094	162,092	188,263	95,367
Oilmen's Stores	16,162	25,676	84,086	301,333	329,739	226,796	321,287	204,372	226,564	264,605	275,543	227,869	215,164	229,870
Potatoes	2,179	8,892	25,887	169,847	294,528	318,557	42,459	131,988	107,540	34,136	59,135	26,740	40,404	44,567
Provisions	1,234	2,611	52,280	256,900	158,794	209,320	355,525	236,357	196,574	268,399	242,717	158,067	115,565	162,116
Railway Materials	...	...	...	...	19,778	16,648	24,546	109,490	204,972	95,830	327,186	319,395	141,015	170,861
Silks	2,591	3,443	12,164	125,400	90,898	20,187	35,470	114,677	87,531	119,330	69,650	74,307	83,056	66,886
Specie	...	...	404,492	1,163,344	87,480	457,014	676,545	418,822	612,273	248,743	286,351	551,879	956,887	555,209
Stationery, including Books, till 1856 inclusive	20,412	26,557	52,367	144,146	314,591	190,062	159,877	158,580	169,751	174,796	213,218	158,603	164,022	221,696
Sugar of all kinds, and Molasses...	41,907	58,903	147,735	486,614	430,287	364,597	547,155	765,412	998,258	809,042	667,195	805,878	933,566	694,163
Spirits of all kinds	51,034	47,089	320,666	1,045,053	832,978	510,890	959,325	1,085,473	710,968	718,991	479,426	451,991	474,513	681,684
Tea	17,268	34,933	118,264	205,364	295,467	201,758	355,841	202,598	386,078	525,456	544,215	592,583	526,605	389,586
Timber	35,889	37,621	134,749	1,474,168	1,481,050	539,705	459,729	707,637	733,327	466,331	345,167	299,637	315,039	377,485
Tobacco, Cigars, and Snuff ...	21,608	45,024	152,758	357,396	197,870	198,215	331,895	142,158	192,905	284,979	312,246	239,280	269,672	385,734
Wine of all kinds	13,795	19,486	116,282	373,529	411,229	236,430	359,860	415,804	259,432	342,613	231,636	235,461	213,852	248,598
Woollens	17,394	26,274	98,267	394,910	361,336	68,969	136,827	255,255	226,663	244,084	197,170	162,526	206,409	235,941

WILLIAM HENRY ARCHER,
Registrar-General.

QUANTITIES OF PRINCIPAL ARTICLES EXPORTED.—RETURN FOR FOURTEEN YEARS.

Articles.	1850.	1851.	1852.	1853.	1854.	1855.	1856.	1857.	1858.	1859.	1860.	1861.	1862.	1863.
Gold (exclusive of specie), ozs. ...	...	145,137	1,988,527	2,497,724	2,144,699	2,751,535	2,985,922	2,762,461	2,528,479	2,280,950	2,156,661	1,967,420	1,658,285	1,627,066
Hides, No.	19,951	14,048	22,124	24,200	33,708	56,641	78,742	128,978	124,580	167,186	168,928	114,051	165,399	146,640
„ packages and bundles ...	...	...	...	...	bndls. 202	...	pkgs. 4	...	...	...	...	...	...	...
Cattle, No.	5,287	6,281	4,645	5,159	5,313	6,792	8,923	14,747	12,292	6,969	11,068	7,722	7,218	11,270
Horses, No.	1	139	29	10	11	90	198	509	2,300	1,590	1,223	3,618	3,622	7,189
Sheep, No.	57,422	69,224	24,876	34,570	28,635	57,170	76,030	49,361	38,634	26,054	77,056	144,082	143,013	137,560
Skins, No.	20,944	48,248	...	3,914	10,249	30,974	75,835	111,793	166,811	251,293	106,243	144,868	136,068	126,744
„ bundles	...	hhd. 1	1,631	1,314	693	527	27	13	...	...	4	...	...	...
Tallow, tons	4,489	4,223	1,995	389	598	615	880	2,162	1,016	245	352	1,879	1,785	865
„ casks	...	...	...	108	...	...	...	...	...	...	...	...	...	...
Tea, lbs.	...	...	233,981	182,540	285,820	216,248	234,736	336,609	1,053,888	1,249,208	665,722	1,670,491	1,354,315	1,908,550
Wool, lbs.	18,091,207	16,345,468	20,047,453	20,842,591	22,998,400	22,584,234	21,968,174	17,176,920	21,515,958	21,660,295	24,273,910	23,923,195	25,245,778	25,579,886

WILLIAM HENRY ARCHER, Registrar-General.

VALUE OF PRINCIPAL ARTICLES EXPORTED.—RETURN FOR FOURTEEN YEARS.

Articles.	1850.	1851.	1852.	1853.	1854.	1855.	1856.	1857.	1858.	1859.	1860.	1861.	1862.	1863.
	£	£	£	£	£	£	£	£	£	£	£	£	£	£
Gold (exclusive of specie) ...	...	438,777	6,135,728	8,644,529	8,255,550	10,904,150	11,943,458	10,987,591	10,107,836	9,122,037	8,624,860	7,869,758	6,685,192	6,520,957
Specie, Gold	...	...	...	...	...	...	...	951,856	605,673	1,304,992	565,430	1,210,828	918,999	1,169,471
„ Silver	...	...	10,100	29,366	825,163	247,790	986,360	2	713	889	1,435	550	7,445	585
Hides	4,106	3,301	7,523	6,277	23,474	35,244	61,805	180,114	83,064	135,650	130,269	78,157	116,142	98,346
Cattle	12,893	17,302	15,747	29,485	45,893	56,462	70,152	100,266	87,804	55,902	72,823	51,667	47,054	83,744
Horses	5	1,001	839	445	422	2,557	2,510	10,550	71,177	57,093	21,752	97,052	82,253	156,088
Sheep	16,091	22,596	19,513	26,549	21,260	36,187	61,900	43,336	36,974	25,794	63,043	100,933	117,161	101,710
Skins	1,090	4,113	5,783	5,534	5,976	6,627	10,298	11,714	23,463	36,772	13,967	22,227	14,208	7,918
Tallow	132,863	123,208	60,261	13,252	22,750	29,117	35,980	62,363	43,987	10,354	18,269	75,784	66,513	33,871
Tea	...	...	11,912	11,524	21,518	14,059	18,541	29,379	84,651	114,743	61,909	142,876	107,598	155,615
Wool	826,190	734,618	1,062,787	1,651,871	1,618,114	1,405,659	1,506,613	1,335,642	1,678,290	1,756,950	2,025,066	2,095,264	2,356,956	2,049,491

WILLIAM HENRY ARCHER, Registrar-General.

SHIPPING

RETURN showing the Number, Tonnage, and Crews of Vessels Entered into

Countries whence Arrived.	British.									Foreign.		
	With Cargoes.			In Ballast.			Total.			With Cargoes.		
	Vessels.	Tons.	Crews.	Vessels.	Tons.	Crews.	Vessels.	Tons.	Crews.	Vessels.	Tons.	Crews.
UNITED KINGDOM ...	184	184,434	6,514	...	...	...	184	184,434	6,514	6	4,263	115
BRITISH POSSESSIONS, viz.:												
New South Wales ...	510	129,935	8,983	2	433	16	512	130,368	8,999	10	3,358	108
New Zealand	97	37,910	2,369	61	30,714	1,094	158	68,624	3,463	15	8,081	249
Queensland	4	2,074	100	1	1,562	30	5	3,636	130	...	...	...
South Australia ...	139	27,112	2,145	2	150	9	141	27,262	2,154	...	...	...
Tasmania	415	48,285	4,100	10	1,523	83	425	49,808	4,183	1	180	8
Bimlipatam	1	346	9	...	...	...	1	346	9	...	...	...
Calcutta	8	3,715	123	...	...	...	8	3,715	123	12	5,490	178
Cape of Good Hope ...	2	507	31	...	...	...	2	507	31	...	...	...
Ceylon	14	8,910	2,230	...	...	...	14	8,910	2,230	...	...	...
Hong Kong	6	3,118	114	...	...	...	6	3,118	114	4	3,286	82
Mauritius	34	10,004	415	...	...	...	34	10,004	415	17	4,832	205
Madras	1	474	17	...	...	...	1	474	17	...	...	...
New Brunswick ...	1	299	10	...	...	...	1	299	10	...	...	...
Puget Sound	1	564	16	...	...	...	1	564	16	3	2,396	54
Quebec	...	...	...	...	...	...	...	...	...	2	1,076	29
Rangoon	...	...	...	1	846	99	1	846	99	...	...	...
Vancouver's Island ...	1	1,193	28	...	...	...	1	1,193	28	...	...	...
Singapore	1	226	10	...	...	...	1	226	10	1	238	11
FOREIGN STATES, viz.:												
Batavia	7	1,689	78	...	...	...	7	1,689	78	3	1,225	41
Bordeaux	1	106	6	...	...	...	1	106	6	4	2,235	61
Bremen	...	...	...	...	...	...	...	...	...	3	913	38
Canton	1	175	21	...	...	...	1	175	21	...	...	...
Charente	...	...	...	...	...	...	...	...	...	7	3,397	114
Christianstadt ...	...	...	...	...	...	...	...	...	...	1	595	17
Foo Chow Foo ...	5	1,701	73	...	...	...	5	1,701	73	6	1,651	68
Gefle	...	...	...	...	...	...	...	...	...	3	1,822	53
Gottenburg	...	...	...	...	...	...	...	...	...	9	5,498	160
Hamburg	...	...	...	...	...	...	...	...	...	10	3,194	139
Holmsund	...	...	...	...	...	...	...	...	...	1	1,230	27
Husum	...	...	...	...	...	...	...	...	...	1	546	15
Ilo Ilo	...	...	...	...	...	...	...	...	...	3	1,785	53
Lo	...	...	...	...	...	...	...	...	...	1	515	21
Malaga	1	185	8	...	...	...	1	185	8	...	...	...
Manila	4	2,518	70	...	...	...	4	2,518	70	3	1,290	39
Marseilles	1	531	13	...	...	...	1	531	13	1	345	12
Macao	...	...	...	...	...	...	...	...	...	1	240	12
Oporto	1	229	11	...	...	...	1	229	11	1	584	19
Rotterdam	...	...	...	...	...	...	...	...	...	18	11,145	338
Sourabaya	1	212	9	...	...	...	1	212	9	...	...	...
Soderham	3	2,329	61	...	...	...	3	2,329	61	3	2,008	53
Valparaiso	1	380	14	...	...	...	1	380	14	...	...	...
Whampoa	...	...	...	...	...	...	...	...	...	1	249	11
UNITED STATES, viz.:												
Boston	...	...	...	...	...	...	...	...	...	12	10,073	221
New York	1	612	23	...	...	...	1	612	23	21	15,889	394
San Francisco ...	...	...	...	...	...	...	...	...	...	4	2,464	59
Total	1,446	469,773	27,601	77	35,228	1,331	1,523	505,001	28,932	188	102,093	3,004

HENRY J. LEPLASTRIER,
For the Inspector-General of Customs.

SHIPPING INWARDS.—

Year.	Total Number of Vessels Entered.			Vessels Entered from					
				The United Kingdom.			The Australian Colonies and New Zealand.		
	Vessels.	Tons.	Crews.	Vessels.	Tons.	Crews.	Vessels.	Tons.	Crews.
1854	2,596	794,604	44,586	650	349,342	...	...	...	...
1855	1,907	551,726	...	...	...	...	...	...	...
1856	1,920	538,609	28,332	214	197,033	...	...	...	...
1857	2,190	694,564	34,777	307	290,680	...	...	...	...
1858	2,034	648,103	33,379	235	230,436	8,008	1,519	260,263	18,776
1859	2,026	634,131	33,490	231	213,780	7,680	1,490	258,764	18,992
1860	1,814	581,642	30,664	218	211,987	7,075	1,364	250,411	17,760
1861	1,778	549,195	30,099	171	169,615	5,750	1,386	269474	18,593
1862	1,715	556,188	30,217	152	155,519	5,459	1,329	291,680	19,107
1863	1,739	624,061	32,377	190	188,697	6,629	1,295	308,284	19,735

INWARDS.

the Colony from each Country during the Year ended 31st December, 1863.

Foreign.						Total.								
In Ballast.			Total.			With Cargoes.			In Ballast.			Total.		
Vessels.	Tons.	Crews.	Vessels.	Tons.	Crews.	Vessels.	Tons.	Crews.	Vessels.	Tons.	Crews.	Vessels.	Tons.	Crews.
...	...	...	6	4,263	115	190	188,697	6,629	...	...	...	190	188,697	6,629
1	1,103	27	11	4,461	135	520	133,293	9,091	3	1,536	43	523	134,829	9,134
27	15,864	414	42	23,945	663	112	45,991	2,618	88	46,578	1,508	200	92,569	4,126
...	...	...	...	...	...	4	2,074	100	1	1,562	30	5	3,636	130
...	...	...	...	...	...	139	27,112	2,145	2	150	9	141	27,262	2,154
...	...	...	1	180	8	416	48,465	4,108	10	1,523	83	426	49,988	4,191
...	...	...	...	...	...	1	346	9	...	...	...	1	346	9
...	...	...	12	5,490	178	20	9,205	301	...	...	...	20	9,205	301
...	...	...	...	...	...	2	507	31	...	...	...	2	507	31
...	...	...	...	...	...	14	8,910	2,230	...	...	...	14	8,910	2,230
...	...	...	4	3,286	82	10	6,404	196	...	...	...	10	6,404	196
...	...	...	17	4,832	205	51	14,836	620	...	...	...	51	14,836	620
...	...	...	...	...	...	1	474	17	...	...	...	1	474	17
...	...	...	...	...	...	1	299	10	...	...	...	1	299	10
...	...	...	3	2,396	54	4	2,960	70	...	...	...	4	2,960	70
...	...	...	2	1,076	29	2	1,076	29	...	...	...	2	1,076	29
...	...	...	...	...	...	...	...	...	1	846	99	1	846	99
...	...	...	...	...	...	1	1,193	28	...	...	...	1	1,193	28
...	...	...	1	238	11	2	464	21	...	...	...	2	464	21
...	...	...	3	1,225	41	10	2,914	119	...	...	...	10	2,914	119
...	...	...	4	2,235	61	5	2,341	67	...	...	...	5	2,341	67
...	...	...	3	913	38	3	913	38	...	...	...	3	913	38
...	...	...	...	...	...	1	175	21	...	...	...	1	175	21
...	...	...	7	3,397	114	7	3,397	114	...	...	...	7	3,397	114
...	...	...	1	595	17	1	595	17	...	...	...	1	595	17
...	...	...	6	1,651	68	11	3,352	141	...	...	...	11	3,352	141
...	...	...	3	1,822	53	3	1,822	53	...	...	...	3	1,822	53
...	...	...	9	5,498	160	9	5,498	160	...	...	...	9	5,498	160
...	...	...	10	3,194	139	10	3,194	139	...	...	...	10	3,194	139
...	...	...	1	1,230	27	1	1,230	27	...	...	...	1	1,230	27
...	...	...	1	546	15	1	546	15	...	...	...	1	546	15
...	...	...	3	1,785	53	3	1,785	53	...	...	...	3	1,785	53
...	...	...	1	515	21	1	515	21	...	...	...	1	515	21
...	...	...	...	...	...	1	185	8	...	...	...	1	185	8
...	...	...	3	1,290	39	7	3,808	109	...	...	...	7	3,808	109
...	...	...	1	345	12	2	876	25	...	...	...	2	876	25
...	...	...	1	240	12	1	240	12	...	...	...	1	240	12
...	...	...	1	584	19	2	813	30	...	...	...	2	813	30
...	...	...	18	11,145	338	18	11,145	338	...	...	...	18	11,145	338
...	...	...	...	...	...	1	212	9	...	...	...	1	212	9
...	...	...	3	2,008	53	6	4,337	114	...	...	...	6	4,337	114
...	...	...	...	...	...	1	380	14	...	...	...	1	380	14
...	...	...	1	249	11	1	249	11	...	...	...	1	249	11
...	...	...	12	10,073	221	12	10,073	221	...	...	...	12	10,073	221
...	...	...	21	15,889	394	22	16,501	417	...	...	...	22	16,501	417
...	...	...	4	2,464	59	4	2,464	59	...	...	...	4	2,464	59
28	16,967	441	216	119,060	3,445	1,634	571,866	30,605	105	52,195	1,772	1,739	624,061	32,377

JAS. G. FRANCIS,
Commissioner of Trade and Customs.

DECENNIAL RETURN.

Vessels Entered from								
Other British Possessions.			The United States.			Other Foreign States.		
Vessels.	Tons.	Crews.	Vessels.	Tons.	Crews.	Vessels.	Tons.	Crews.
1,715	353,410	...	78	40,206	...	153	51,646	...
...	...	...	...	...	...	...	...	...
1,552	274,794	...	55	35,328	...	99	31,454	...
1,758	330,594	...	50	36,841	...	75	36,449	...
113	53,161	2,184	61	47,635	1,187	106	56,608	3,224
119	55,329	1,977	57	41,367	1,088	129	64,891	3,753
88	38,903	2,457	62	40,412	1,069	82	39,929	2,303
97	46,104	3,800	48	32,805	854	76	31,197	1,105
102	45,846	3,638	34	22,413	560	98	40,730	1,453
110	47,520	3,661	38	29,038	697	106	50,522	1,655

WILLIAM HENRY ARCHER, Registrar-General.

SHIPPING

RETURN showing the Number, Tonnage, and Crews of Vessels Cleared from

Countries for which Cleared.	British.									Foreign.		
	With Cargoes.			In Ballast.			Total.			With Cargoes.		
	Vessels.	Tons.	Crews.	Vessels.	Tons.	Crews.	Vessels.	Tons.	Crews.	Vessels.	Tons.	Crews.
UNITED KINGDOM ...	50	56,054	2,174	...	...	...	50	56,054	2,174	...	...	...
BRITISH POSSESSIONS, viz.:												
New South Wales ...	180	61,151	6,109	195	48,460	1,815	375	109,611	7,924	15	7,554	229
New Zealand ...	309	103,126	5,286	21	13,823	525	330	116,949	5,811	70	36,208	1,347
Queensland ...	17	2,218	156	1	56	5	18	2,274	161	...	...	...
South Australia ...	132	25,554	2,020	32	6,244	300	164	31,798	2,320	1	308	11
Tasmania	280	42,541	3,631	186	12,504	876	466	55,045	4,507	1	180	8
Western Australia ...	2	396	18	1	615	40	3	1,011	58	1	277	12
Akyab	1	1,178	27	2	1,947	48	3	3,125	75	1	908	22
Amherst	...	...	...	2	1,378	34	2	1,378	34	...	...	...
Bombay	2	3,459	65	3	4,396	93	5	7,855	158	...	...	...
Bassein	...	...	...	...	...	...	...	...	...	...	...	...
Calcutta	9	8,542	216	11	8,556	240	20	17,098	456	3	1,424	53
Ceylon	15	10,255	2,447	17	17,334	451	32	27,589	2,898	1	506	17
Colombo	...	...	...	1	594	19	1	594	19	...	...	...
Hong Kong	6	5,025	160	...	...	...	6	5,025	160	4	2,747	72
Mauritius	11	3,434	124	5	1,590	58	16	5,024	182	3	928	39
Madras	2	1,650	46	3	1,962	59	5	3,612	105	...	...	...
Moulmein	1	747	23	...	...	...	1	747	23	...	...	...
Singapore	...	...	...	...	...	...	...	...	...	1	238	10
FOREIGN STATES, viz.:												
Anjer	...	...	...	1	346	10	1	346	10	...	...	...
Annataboo	...	...	...	...	...	...	...	...	...	...	...	...
Batavia	5	1,718	65	4	1,098	37	9	2,816	102	7	3,612	112
Callao	4	4,361	97	22	27,617	584	26	31,978	681	2	1,412	30
Cochin	...	...	...	...	...	...	...	...	...	...	...	...
Fiji Islands	...	...	...	...	...	...	...	...	...	1	88	7
Guam	13	8,101	237	29	18,865	521	42	26,966	758	2	1,868	42
Kamtschatka	...	...	...	1	287	11	1	287	11	...	...	...
Manila	2	825	27	2	1,482	39	4	2,307	66	...	...	...
Macassar	...	...	...	...	...	...	...	...	...	...	...	...
Pondicherry	...	...	...	...	...	...	...	...	...	1	368	14
Shanghai	...	...	...	2	1,008	31	2	1,008	31	...	...	...
Timor	1	212	11	...	...	...	1	212	11	...	...	...
Tuticorin	1	1,164	27	2	1,687	42	3	2,851	69	...	...	...
Valparaiso	...	...	...	1	455	17	1	455	17	...	...	...
UNITED STATES, viz.:												
Baker's Island ...	1	380	12	...	...	...	1	380	12	3	2,225	52
San Francisco ...	...	...	...	...	...	...	...	...	...	...	...	...
Total	1,044	342,091	22,978	544	172,304	5,855	1,588	514,395	28,833	117	60,851	2,086

HENRY J. LEPLASTRIER,
For the Inspector-General of Customs.

SHIPPING OUTWARDS.—

Year.	Total Number of Vessels Cleared.			Vessels Cleared for					
				The United Kingdom.			The Australian Colonies and New Zealand.		
	Vessels.	Tons.	Crews.	Vessels.	Tons.	Crews.	Vessels.	Tons.	Crews.
1854	2,607	798,837	42,193	86	66,876	...	...	...	...
1855	1,995	581,557	...	...	...	...	...	...	...
1856	1,959	538,362	28,197	65	57,037	...	...	...	...
1857	2,207	684,526	33,892	64	64,717	...	...	...	...
1858	2,015	641,254	32,236	59	62,344	2,487	1,527	270,046	19,390
1859	2,056	661,518	33,303	85	94,600	3,822	1,525	265,428	18,924
1860	1,841	599,137	30,822	68	69,215	2,837	1,413	276,780	18,884
1861	1,820	540,807	30,199	63	61,347	2,413	1,513	323,412	21,219
1862	1,766	581,592	30,706	58	68,546	2,562	1,455	337,213	21,221
1863	1,782	618,052	32,187	50	56,054	2,174	1,450	364,896	22,491

OUTWARDS.

the Colony to each Country during the Year ended 31st December, 1863.

Foreign.						Total.								
In Ballast.			Total.			With Cargoes.			In Ballast.			Total.		
Vessels.	Tons.	Crews.	Vessels.	Tons.	Crews.	Vessels.	Tons.	Crews.	Vessels.	Tons.	Crews.	Vessels.	Tons.	Crews.
...	...	...	...	...	...	50	56,054	2,174	...	...	...	50	56,054	2,174
3	2,628	60	18	10,182	289	195	68,705	6,338	198	51,088	1,875	393	119,793	8,213
...	...	...	70	36,208	1,347	379	139,334	6,633	21	13,823	525	400	153,157	7,158
...	...	...	...	...	...	17	2,218	156	1	56	5	18	2,274	161
1	238	11	2	546	22	133	25,862	2,031	33	6,482	311	166	32,344	2,342
1	575	19	2	755	27	281	42,721	3,639	187	13,079	895	468	55,800	4,534
1	240	13	2	517	25	3	673	30	2	855	53	5	1,528	83
2	1,457	40	3	2,365	62	2	2,086	49	4	3,404	88	6	5,490	137
...	...	...	...	...	...	...	...	...	2	1,378	34	2	1,378	34
...	...	...	...	...	...	2	3,459	65	3	4,396	93	5	7,855	158
1	547	15	1	547	15	...	...	...	1	547	15	1	547	15
4	2,118	69	7	3,542	122	12	9,966	269	15	10,674	309	27	20,640	578
1	409	18	2	915	35	16	10,761	2,464	18	17,743	469	34	28,504	2,933
...	...	...	...	...	...	...	...	...	1	594	19	1	594	19
...	...	...	4	2,747	72	10	7,772	232	...	...	...	10	7,772	232
3	1,075	45	6	2,003	84	14	4,362	163	8	2,665	103	22	7,027	266
...	...	...	...	...	...	2	1,650	46	3	1,962	59	5	3,612	105
1	408	15	1	408	15	1	747	23	1	408	15	2	1,155	38
6	3,746	108	7	3,984	118	1	238	10	6	3,746	108	7	3,984	118
3	1,772	51	3	1,772	51	...	...	...	4	2,118	61	4	2,118	61
1	560	22	1	560	22	...	...	...	1	560	22	1	560	22
14	6,813	208	21	10,425	320	12	5,330	177	18	7,911	245	30	13,241	422
12	9,942	230	14	11,354	269	6	5,773	136	34	37,559	814	40	43,332	950
1	487	15	1	487	15	...	...	...	1	487	15	1	487	15
...	...	...	1	88	7	1	88	7	...	...	...	1	88	7
5	2,501	85	7	4,369	127	15	9,969	279	34	21,366	606	49	31,335	885
6	1,874	74	6	1,874	74	...	...	...	7	2,161	85	7	2,161	85
1	474	16	1	474	16	2	825	27	3	1,956	55	5	2,781	82
1	280	11	1	280	11	...	...	...	1	280	11	1	280	11
1	411	13	2	779	27	1	368	14	1	411	13	2	779	27
...	...	...	...	...	...	...	...	...	2	1,008	31	2	1,008	31
...	...	...	...	...	...	1	212	11	...	...	...	1	212	11
...	...	...	...	...	...	1	1,164	27	2	1,687	42	3	2,851	69
1	743	15	1	743	15	...	...	...	2	1,198	32	2	1,198	32
5	2,522	83	8	4,747	135	4	2,605	64	5	2,522	83	9	5,127	147
2	986	32	2	986	32	...	...	...	2	986	32	2	986	32
77	42,806	1,268	194	103,657	3,354	1,161	402,942	25,064	621	215,110	7,123	1,782	618,052	32,187

JAS. G. FRANCIS,
Commissioner of Trade and Customs.

DECENNIAL RETURN.

Vessels Cleared for								
Other British Possessions.			The United States.			Other Foreign States.		
Vessels.	Tons.	Crews.	Vessels.	Tons.	Crews.	Vessels.	Tons.	Crews.
2,082	532,133	...	12	4,137	...	427	195,691	...
...	...	...	...	...	...	...	...	...
1,705	384,489	...	4	1,049	...	185	95,787	...
1,879	426,854	...	3	1,224	...	261	191,731	...
138	88,464	2,885	11	4,499	155	280	215,901	7,319
121	86,618	2,756	14	11,744	307	311	203,128	7,494
101	63,693	2,965	4	1,633	52	255	187,816	6,084
105	74,964	4,236	15	7,318	229	124	73,766	2,102
116	81,764	4,360	11	8,909	229	126	85,460	2,334
122	88,558	4,633	11	6,113	179	149	102,431	2,710

WILLIAM HENRY ARCHER,
Registrar-General.

NATIONALITY OF VESSELS.

RETURN showing the Number, Tonnage, and Crews of each Nation Entered into and Cleared from the Colony, during the Year ended 31st December, 1863.

VESSELS ENTERED.

Nationality of Vessels.	With Cargoes.			In Ballast.			Total.		
	Vessels.	Tons.	Crews.	Vessels.	Tons.	Crews.	Vessels.	Tons.	Crews.
British	315	229,895	12,518	17	15,833	424	332	245,728	12,942
Colonial	1,131	239,878	15,083	60	19,395	907	1,191	259,273	15,990
Bremen	3	937	38	...	...	...	3	937	38
Danish	7	1,965	85	...	...	...	7	1,965	85
Dutch	32	17,599	563	1	827	23	33	18,426	586
French	36	16,392	535	...	...	...	36	16,392	535
German	24	9,252	336	...	...	...	24	9,252	336
Hanoverian	3	743	35	...	...	...	3	743	35
Prussian	5	2,869	83	...	...	...	5	2,869	83
Russian	1	540	15	...	...	...	1	540	15
Swedish	20	10,086	305	...	...	...	20	10,086	305
United States	57	41,710	1,009	27	16,140	418	84	57,850	1,427
Total	1,634	571,866	30,605	105	52,195	1,772	1,739	624,061	32,377

VESSELS CLEARED.

Nationality of Vessels.	With Cargoes.			In Ballast.			Total.		
	Vessels.	Tons.	Crews.	Vessels.	Tons.	Crews.	Vessels.	Tons.	Crews.
British	183	141,821	9,245	119	93,299	2,568	302	235,120	11,813
Colonial	861	200,270	13,733	425	79,005	3,287	1,286	279,275	17,020
Bremen	3	937	37	2	700	26	5	1,637	63
Danish	1	238	10	1	238	11	2	476	21
Dutch	16	8,315	332	17	8,808	277	33	17,123	609
French	25	11,019	365	11	4,310	158	36	15,329	523
German	7	1,985	94	13	4,395	185	20	6,380	279
Hanoverian	...	...	...	1	308	13	1	308	13
Norwegian	1	602	18	...	...	...	1	602	18
Prussian	1	509	16	3	2,165	53	4	2,674	69
Russian	1	595	17	2	1,300	34	3	1,895	51
Swedish	8	3,686	123	9	4,376	135	17	8,062	258
United States	54	32,965	1,074	18	16,206	376	72	49,171	1,450
Total	1,161	402,942	25,064	621	215,110	7,123	1,782	618,052	32,187

HENRY J. LEPLASTRIER,
For the Inspector-General of Customs.

JAS. G. FRANCIS,
Commissioner of Trade and Customs.

NATIONALITY OF VESSELS ENTERED AND CLEARED.—RETURN FOR SIX YEARS.

VESSELS ENTERED.

Year.	Total Number.			British.			Foreign.		
	Vessels.	Tons.	Crews.	Vessels.	Tons.	Crews.	Vessels.	Tons.	Crews.
1858	2,034	648,103	33,379	1,792	482,798	28,601	242	165,305	4,778
1859	2,026	634,131	33,490	1,775	480,990	29,023	251	153,141	4,467
1860	1,814	581,642	30,664	1,589	435,456	26,610	225	146,186	4,054
1861	1,778	549,195	30,099	1,604	445,769	27,191	174	103,426	2,908
1862	1,715	556,188	30,217	1,539	456,584	27,310	176	99,604	2,907
1863	1,739	624,061	32,377	1,523	505,001	28,932	216	119,060	3,445

VESSELS CLEARED.

Year.	Total Number.			British.			Foreign.		
	Vessels.	Tons.	Crews.	Vessels.	Tons.	Crews.	Vessels.	Tons.	Crews.
1858	2,015	641,254	32,236	1,774	470,344	27,548	241	170,910	4,688
1859	2,056	661,518	33,303	1,805	509,393	28,933	251	152,125	4,370
1860	1,841	599,137	30,822	1,601	446,560	26,639	240	152,577	4,183
1861	1,820	540,807	30,199	1,641	440,003	27,218	179	100,804	2,981
1862	1,766	581,892	30,706	1,595	480,984	27,628	171	100,908	3,078
1863	1,782	618,052	32,187	1,588	514,395	28,833	194	103,657	3,354

WILLIAM HENRY ARCHER, Registrar-General.

SHIPPING ENTERED AND CLEARED AT EACH PORT.

RETURN showing the Number, Tonnage, and Crews of Vessels Entered and Cleared at each Port in the Colony of Victoria, during the Year ended 31st December, 1863.

ENTERED.

Names of Ports.	British.									Foreign.									Total.								
	With Cargoes.			In Ballast.			Total.			With Cargoes.			In Ballast.			Total.			With Cargoes.			In Ballast.			Total.		
	Vessels.	Tons.	Crews.	Vessels.	Tons.	Crews.	Vessels.	Tons.	Crews.	Vessels.	Tons.	Crews.	Vessels.	Tons.	Crews.	Vessels.	Tons.	Crews.	Vessels.	Tons.	Crews.	Vessels.	Tons.	Crews.	Vessels.	Tons.	Crews.
Melbourne ...	1,270	437,698	26,159	49	26,445	959	1,319	464,143	27,118	182	99,214	2,906	17	11,261	296	199	110,475	3,202	1,452	536,912	29,065	66	37,706	1,255	1,518	574,618	30,320
Geelong ...	98	17,656	700	1	562	19	99	18,218	719	6	2,879	98	2	1,694	39	8	4,573	137	104	20,535	798	3	2,256	58	107	22,791	856
Portland ...	10	1,617	88	2	864	42	12	2,481	130	...	...	...	1	812	27	1	812	27	10	1,617	88	3	1,676	69	13	3,293	157
Port Fairy ...	7	688	46	...	...	...	7	688	46	...	...	...	...	...	...	...	...	...	7	688	46	...	...	...	7	688	46
Port Albert ..	53	11,422	539	24	7,220	304	77	18,642	843	...	...	...	8	3,200	79	8	3,200	79	53	11,422	539	32	10,420	383	85	21,842	922
Warrnambool..	8	692	69	1	137	7	9	829	76	...	...	...	...	...	...	...	...	...	8	692	69	1	137	7	9	829	76
Total ...	1,446	469,773	27,601	77	35,228	1,331	1,523	505,001	28,932	188	102,093	3,004	28	16,967	441	216	119,060	3,445	1,634	571,866	30,605	105	52,195	1,772	1,739	624,061	32,377

CLEARED.

Melbourne ...	864	301,677	21,151	469	160,745	5,349	1,333	462,422	26,500	102	53,812	1,775	75	41,656	1,240	177	95,468	3,015	966	355,489	22,926	544	202,401	6,589	1,510	557,890	29,515
Geelong ...	29	10,977	387	66	10,561	453	95	21,538	840	7	3,839	231	2	1,150	28	9	4,989	259	36	14,816	618	68	11,711	481	104	26,527	1,099
Portland ...	12	1,793	110	2	355	16	14	2,148	126	...	...	...	...	...	...	...	...	...	12	1,793	110	2	355	16	14	2,148	126
Port Fairy ...	2	350	24	2	94	7	4	444	31	...	...	...	...	...	...	...	...	...	2	350	24	2	94	7	4	444	31
Port Albert ...	83	20,870	934	4	509	26	87	21,379	960	8	3,200	80	...	...	...	8	3,200	80	91	24,070	1,014	4	509	26	95	24,579	1,040
Warrnambool..	54	6,424	372	1	40	4	55	6,464	376	...	...	...	...	...	...	...	...	...	54	6,424	372	1	40	4	55	6,464	376
Total ...	1,044	342,091	22,978	544	172,304	5,855	1,588	514,395	28,833	117	60,851	2,086	77	42,806	1,268	194	103,657	3,354	1,161	402,942	25,064	621	215,110	7,123	1,782	618,052	32,187

HENRY J. LEPLASTRIER,
For the Inspector-General of Customs.

JAS. G. FRANCIS,
Commissioner of Trade and Customs.

VESSELS BUILT AND REGISTERED.

RETURN of the Vessels Built and Registered in the Colony during the Year ended 31st December, 1863.

Vessels Built.			Vessels Registered.			
Description.	No.	Tons.	Description.	No.	Tons.	Men.
Steamers	3	151	Steamers	9	2,252	161
Schooners	7	379	Ships	5	3,384	98
Brigantines	2	223	Barques	22	7,075	249
			Brigs	10	1,955	86
			Brigantines	9	1,091	60
			Schooners	23	2,394	121
			Cutters	1	8	2
Total	12	753	Total	79	18,159	777

HENRY J. LEPLASTRIER,
For the Inspector-General of Customs.

JAS. G. FRANCIS,
Commissioner of Trade and Customs.

VESSELS BUILT AND REGISTERED.—DECENNIAL RETURN.

Year.	Vessels Built.				Vessels Registered.					
	Steamers.		Sailing Vessels.		Steamers.			Sailing Vessels.		
	No.	Tons.	No.	Tons.	No.	Tons.	Men.	No.	Tons.	Men.
1854	1	20	19	651	18	1,115	122	329	44,219	2,079
1855	2	41	9	288	6	330	35	153	20,489	939
1856	1	108	7	337	3	372	34	68	10,195	442
1857	3	104	6	436	10	974	62	53	7,135	331
1858	2	63	4	115	4	134	12	44	6,151	270
1859	1	18	3	53	8	1,536	116	39	7,005	249
1860	1	19	2	33	3	717	80	27	5,073	218
1861	1	30	4	128	7	858	74	31	5,341	220
1862	...	...	2	31	5	1,931	160	45	10,723	410
1863	3	151	9	602	9	2,252	161	70	15,907	616

WILLIAM HENRY ARCHER,
Registrar-General.

FISHERIES.

RETURN of Fisheries for the Colony during the Year ended 31st December, 1863.

Number of Ships and Boats Employed.		Description of Fish and Quantity.	Value in Pounds Sterling.
Ships.	Boats.		
Nil.	3	Nil.	Nil.

HENRY J. LEPLASTRIER,
For the Inspector-General of Customs.

JAS. G. FRANCIS,
Commissioner of Trade and Customs.

BOATS LICENSED.

RETURN of the Number of Boats Licensed during the Year ended 31st December, 1863.

Number of Boats.	For what purpose Licensed.
231	For all purposes.

HENRY J. LEPLASTRIER,
For the Inspector-General of Customs.

JAS. G. FRANCIS,
Commissioner of Trade and Customs.

FOREIGN CONSULS.

RETURN of Consuls of Foreign Countries residing in Victoria during the Year 1863.

Names of Consuls.	Countries they represent.	Dates of their Exequaturs.	When Gazetted in Victoria.
Beckx, Gustave	Belgium	6th October, 1853	15th August, 1854
Morhange, Salvador, Consul General	Belgium	21st February, 1862 ...	11th July, 1862
Boyd, Adolphus	Prussia	15th September, 1854 ...	22nd December, 1854
Cooper, Richard	Portugal	10th November 1852 ...	1st June, 1853
Fratzcher, E.	Mecklenburg Schwerin ...	23rd December, 1854 ...	22nd May, 1855
Graham, James	Italy	Secretary of State's Circular Despatch of 4th Oct., 1861	31st December, 1861
Kauffman, Augustus ...	Hanover	23rd December, 1854 ...	3rd August, 1855
Mackenna, J. W.	Argentine Confederation	4th December, 1855 ...	4th December, 1855
Blanchard, William ...	United States	... ...	6th May, 1862
Rentsch, Samuel	Switzerland	8th September, 1859 ...	24th November, 1859
Schlöstein, Adolph	Hamburg	17th May, 1858	20th August, 1858
Ditto	Bremen	28th July, 1860	15th October, 1860
Were, J. B.	Chili	12th December, 1851 ...	5th May, 1852
Ditto	Denmark	17th June, 1852	8th December, 1852
Ditto	Lubec	23rd December, 1854 ...	6th July, 1855
Ditto, Consul General ...	Portugal	11th June, 1851	12th November, 1851
Ditto	Sweden and Norway ...	18th June, 1851	26th November, 1851, and 5th October, 1858
Van Amstel, J. W. P. ...	Netherlands	8th April, 1862	31st December, 1861
Castelnau, M le Comte de, Consul General	France	16th April, 1863	20th June, 1863
Dutton, Francis S., (of Adelaide) Consul for Australian Colonies	Wurtemburg	... ...	17th July, 1863
Don Manuel José Palacios ...	Peruvian Consul General in the Polynesian Islands	25th September, 1863 ...	18th December, 1863
VICE-CONSULS.			
Damyon, James	Russia	24th April, 1857	13th July, 1858
Henty, H. J., at Geelong ...	Sweden and Norway ...	Nominated by Consul ...	20th January, 1859
Ditto, Ditto ...	Denmark	Nominated by Consul ...	15th September, 1859
Truy, M.	France	7th June, 1859	5th January, 1860
Follet, Henry	France	Nominated by H. I. M., the Emperor of the French	17th September, 1863
Were, J. B.	Spain	30th June, 1851	26th November, 1851
Kohler, George ... ... succeeded by	Spain	Nominated by Consul General	11th November, 1861
Marshall, James John ...	Spain	Nominated by Consul General	17th January, 1863
ACTING CONSULS.			
Michaelis, Moritz	Prussia	Nominated by Consul ...	9th July, 1858
Newnham, James	Argentine Confederation	Nominated by Consul ...	11th April, 1862
Van Amstel, D. Ploos ...	Netherlands	Nominated by Consul ...	31st January, 1862

H. L. WARDE,
Private Secretary.

STATISTICS

OF

THE COLONY OF VICTORIA, 1863.

PART VII.

FINANCE, ETC.

No. 11—3 *y*.

PART VII.—FINANCE, ETC.

CONTENTS.

	Page
Balance Sheet for 1863	277
Revenue	278
Expenditure	279
Public Debt	280
„ Return for Nine Years	280
Pensions	281
Military Expenditure	282
Volunteer Force—Strength and Establishment	283
„ Expenditure	283
Taxes, Duties, Fees, etc.	284

STATISTICS OF VICTORIA, 1863.

FINANCE, ETC.

BALANCE SHEET.—31st DECEMBER, 1863.

	Balances on 31st December, 1862. Brought forward.		Transactions during 1863.		Balances on 31st December, 1863.	
	Dr.	Cr.	Dr.	Cr.	Dr.	Cr.
FINANCE, 1863.	£ s. d.	£ s. d.	£ s. d.	£ s. d.	£ s. d.	£ s. d.
RECEIPTS.						
Surplus transferred from 1862	..	..	..	214,274 0 11	..	214,274 0 11
Revenue received	..	..	..	2,727,922 9 9	..	2,727,922 9 9
Refunds made from Revenue	..	..	7,136 4 4	..	7,136 4 4	
EXPENDITURE.						
Disbursements	..	..	1,998,351 10 10	..	1,998,351 10 10	
Credits—To Disbursements during 1863 ..	..	..	..	1,037 6 6	..	1,037 6 6
			2,005,487 15 2	2,943,233 17 2	2,005,487 15 2	
Balance carried down	..	..	..	..	937,746 2 0	
					2,943,233 17 2	2,943,233 17 2
Finance, 1863.—Balance brought down ..	..	..	..	..	..	937,746 2 0
Finance, 1862	2,127,809 9 3	3,146,382 10 10	984,514 18 6	180,215 17 10		
„ Surplus transferred to Finance, 1863	..	..	214,274 0 11			
The Year, 1863.—Disbursements on account in 1862	5,877 4 7	..	1,015 10 8	6,892 15 3		
The Year, 1864.—Disbursements on account in 1863	..	..	..	342 4 8	..	342 4 8
Loan Accounts—						
Water and Sewerage Debentures	..	800,000 0 0	..	..	..	800,000 0 0
Melbourne and Mount Alexander Railway Debentures	..	68,100 0 0	..	..	..	68,100 0 0
Railways (£8,000,000)	..	7,602,861 9 2	..	299,176 4 5	..	7,902,037 13 7
The Commissioners of Sewerage and Water Supply, Dr. Account	792,012 15 5	..	..	..	792,012 15 5	
Sewerage and Water Supply, Cr. Account ..	..	24,333 3 4	69,595 19 6	53,282 9 4	..	8,019 13 2
Railway Construction Account	6,447,676 0 11	..	776,529 0 8	8,058 8 6	7,216,146 13 1	
Repair of Geelong and Melbourne Railway ..	27,219 15 7	..	48,889 4 11	17 17 0	76,091 3 6	
Purchase of ditto	561,365 6 1	..	40,038 0 11	..	601,403 7 0	
Railway Loan Agents General Account ..	..	..	431,637 14 9	431,252 3 10	385 10 11	
The Agents in London for the Contracting Banks in Melbourne	342,258 11 2	..	4,520 0 11	310,200 0 0	36,578 12 1	
The Agents in London for the Contracting Banks in Melbourne for Interest remitted	416,806 14 9	..	213,713 10 0	630,520 4 9		
The Agents in London for the Contracting Banks in Melbourne for Remittances	..	..	258,423 10 0	..	258,423 10 0	
The Agents in London for the Contracting Banks in Melbourne for Bills remitted	..	342,258 11 2	300,000 0 0	..	..	42,258 11 2
The Railway Loan Agents in London on account of Geelong and Melbourne Railway, Dr. Account	3,746 5 0	..	..	..	3,746 5 0	
The London and Westminster Bank	5,692 4 1	..	422,721 7 7	421,604 10 0	6,809 1 8	
The London Joint Stock Bank	40,731 18 6	..	104,964 7 8	200 0 0	145,496 6 2	
Advances	112,029 3 6	..	255,464 18 8	253,021 7 7	114,472 14 7	
Assurance Fund	..	..	..	470 10 4	..	470 10 4
Purchases for General Issue..	7,379 17 8	..	5,535 0 6	7,205 16 4	5,709 1 10	
Police Clothing Fund	4,689 12 4	..	1 0 0	1,062 11 6	3,628 0 10	
Police Reward Fund	..	42,827 13 1	1,960 6 11	4,327 6 4	..	45,194 12 6
Police Hospital Fund	..	181 13 0	923 19 9	884 18 6	..	142 11 9
Pension Fund—						
Schedule D., part 5	..	9,610 3 0	1,485 3 0	1,500 0 0	..	9,625 0 0
Schedule D., part 7	..	10,000 0 0	500 0 0	..	..	9,500 0 0
Penal Establishment Fund	..	2,691 2 7	..	29 6 6	..	2,720 9 1
Trust Fund	..	200,265 13 9	150,803 19 6	234,349 5 9	..	283,811 0 0
Immigration Deposits	..	32,142 15 7	34,955 15 4	31,603 7 10	..	28,790 8 1
Tolls Fund	..	42,558 16 11	51,043 18 4	44,822 17 6	..	36,337 16 1
Customs Officers' Overtime Money	..	295 7 0	3,336 17 3	3,314 0 3	..	272 10 0
Customs Goods' ditto	..	3,347 18 3	935 10 11	1,129 2 8	..	3,541 10 0
Extra Lockers' Salaries	..	233 16 5	744 14 1	603 6 8	..	92 9 0
Government of New South Wales	4,705 6 10	..	2,371 14 1	4,059 14 0	3,017 6 11	
„ South Australia	194 9 4	..	382 19 0	472 9 11	104 18 5	
„ Tasmania	123 3 10	..	2 8 0	125 11 10		
„ New Zealand	..	..	310 5 7	..	310 5 7	
„ Queensland	11 18 5	..	50 0 9	46 19 4	14 19 10	
Crown Agents for the Colonies	307,503 1 11	..	380,943 10 7	403,940 10 9	284,506 1 9	
„ 1860, Dr. Account	20,627 10 0	..	411 4 9	2,634 5 3	18,404 9 6	
„ 1860, Cr. Account	..	20,627 10 0	2,634 5 3	411 4 9	..	18,404 9 6
Trustees of Police Reward Fund	34,200 0 0	..	..	..	34,200 0 0	
„ Penal Establishment Fund ..	1,800 0 0	..	..	800 0 0	1,000 0 0	
Sale of Ammunition to Volunteer Force ..	..	1,674 13 6	..	411 12 0	..	2,086 5 6
	11,264,460 9 2	12,350,532 17 7	6,771,122 14 5	6,282,222 18 4	9,602,461 4 1	10,199,493 16 5
Suspense—						
Dr. Account	30 11 3	..	214,084 11 1	214,076 15 8	38 6 8	
Cr. Account	.. ..	787 11 1	38,769 4 5	39,190 5 9	..	1,208 12 5
	11,264,491 0 5	12,351,180 8 8	7,023,976 9 11	6,535,489 19 9	9,602,499 10 9	
Cash Account	1,086,689 8 3	..	3,613,557 3 2	4,102,043 13 4	598,202 18 1	
					10,200,702 8 10	10,200,702 8 10

GEO. VERDON, Treasurer.

REVENUE.

RETURN of the Revenue Received and Refunded for and during the Year 1863.

	Revenue.		Refunds.	
	£ s. d.	£ s. d.	£ s. d.	£ s. d.
No. 1.—Customs :—				
Spirits	494,214 4 8	...	215 17 8	
Wine	45,722 16 3	...	1,659 16 9	
Beer	53,508 1 9	...	53 6 9	
Tobacco	120,482 15 11	...	44 14 0	
Cigars	10,118 15 3	...	35 10 0	
Tea	93,709 7 9	...	929 6 0	
Sugar	121,138 15 11	...	2,401 16 7	
Coffee	11,918 13 10			
Opium	23,644 3 11			
Rice	15,799 13 4	...	239 10 5	
Dried Fruits	16,648 18 4	...	14 1 0	
Hops	5,529 14 10	...	5 5 4	
Malt	8,475 2 2	...	30 0 6	
Sheepwash Tobacco	5,218 8 3			
Registration Fees	28,030 18 5	...	4 7 4	
		1,054,160 10 7		5,633 12 4
No. 2.—Excise :—				
Spirits Distilled in Victoria	6,240 14 1			
Publicans' Licenses	54,625 0 0			
Spirit Merchants' Licenses	14,123 13 2			
Auctioneers' Licenses	4,350 0 0			
Brewers' Licenses	978 7 10			
All other Licenses	9,155 15 6	...	19 0 0	
		89,473 10 7		19 0 0
No. 3.—Territorial :—				
Purchase and Rent of Lands selected in 1863	85,280 6 2	...	374 2 6	
Rent of Lands selected in 1862, &c. ...	88,745 16 8	...	42 10 0	
Sale of Lands by Auction	333,719 14 0	...	65 14 7	
Pastoral Occupation and New Runs ...	184,505 17 7	...	518 9 0	
Leases, Licenses, Surveys, &c.	13,099 2 1	...	7 0 0	
Export Duty on Gold	121,498 19 8			
Miners' Rights	28,694 0 0			
Business Licenses	10,032 10 0	...	2 10 0	
Leases of Auriferous Lands	6,102 9 0			
		871,678 15 2		1,010 6 1
No. 4.—Public Works :—				
Railway Income	433,555 2 8	...		
Water Rates	—			
Electric Telegraph	24,222 6 5	...		
		457,777 9 1		
No. 5.—Ports and Harbors :—				
Tonnage	20,462 11 0	...	151 7 0	
Pilotage at Outports	142 9 5			
		20,605 0 5		151 7 0
No. 6.—Postage	...	117,664 15 1		
No. 7.—Fees :—				
Supreme Court	20,392 12 0	...	13 9 6	
General Sessions and County Courts ...	4,475 2 11	...	1 0 0	
Courts of Mines	560 19 10			
Courts of Petty Sessions	9,755 10 11	...	3 18 0	
All other Fees	18,488 19 6	...	1 0 0	
		53,673 5 2		19 7 6
No. 8.—Fines :—				
Supreme Court	581 18 2	...	6 1 0	
Courts of General Sessions and County Courts	103 1 7			
Courts of Petty Sessions	7,821 9 0	...	24 0 0	
All other Fines and Forfeitures	1,372 8 11	...	52 10 11	
		9,878 17 8		82 11 11
No. 9.—Miscellaneous :—				
Rents (exclusive of Land)	2,017 3 1			
Government Printer	6,164 5 0			
Labor of Prisoners	4,688 2 4			
Storage of Gunpowder	1,111 9 11			
Sale of Government Property	3,667 8 4			
Chinese Passenger Rates	90 0 0			
All other Receipts	35,271 17 4	...	219 19 6	
		53,010 6 0		219 19 6
Total	...	2,727,922 9 9	...	7,136 4 4

NOTE.—This Return has been furnished by the Honorable the Treasurer.

EXPENDITURE.

RETURN of the Expenditure of the Colony of Victoria for and during the Year 1863.

Act 27 Vict. No. 187.	Salaries and Wages.	Departmental Contingencies.	All other Expenditure.	Total
	£ s. d.	£ s. d.	£ s. d.	£ s. d.
Chief Secretary	239,492 12 4	104,859 19 8	128,352 0 1	472,704 12 1
Attorney-General	32,132 6 5	18,505 15 3	...	50,638 1 8
Minister of Justice	67,345 15 4	19,325 2 4	...	86,670 17 8
Treasurer	60,330 1 5	31,565 0 7	145,234 17 3	237,129 19 3
Commissioner of Lands and Survey	25,475 6 2	32,598 12 3	9,217 11 1	67,291 9 6
Commissioner of Public Works	8,159 0 8	2,566 7 3	143,144 9 9	153,869 17 8
Commissioner of Trade and Customs	64,643 4 7	8,430 4 0	1,528 16 8	74,602 5 3
Postmaster-General	69,522 4 10	21,710 18 5	44,042 10 9	135,275 14 0
Commissioner of Railways and Roads and Bridges ...	84,376 19 4	27,073 6 7	124,511 8 6	235,961 14 5
	651,477 11 1	266,635 6 4	596,031 14 1	1,514,144 11 6

SPECIAL APPROPRIATIONS.

Part 1. 18 and 19 Vict., cap. 55.	£ s. d.	£ s. d.	£ s. d.	
Governor's Salary	10,000 0 0			
Governor's Staff, &c.	3,472 4 5			
		13,472 4 5		
Part 2.				
Chief Justice	2,750 0 0			
Three Puisne Judges, at £2,500	6,875 0 0			
Master in Equity	1,500 0 0			
		11,125 0 0		
Part 3.				
Chief Secretary	1,748 6 8			
Attorney-General	1,551 2 2			
Minister of Justice	1,477 8 4			
Treasurer	1,796 13 4			
Commissioner of Lands and Survey	1,551 13 4			
Commissioner of Public Works	1,332 10 0			
Commissioner of Trade and Customs	1,449 3 4			
Postmaster-General	600 0 0			
Commissioner of Railways and Roads and Bridges ...	1,185 0 0			
Commissioner of Mines	595 0 0			
		13,286 17 2		
Part 4.				
Clerk and Expenses of the Executive Council ...	1,239 14 4			
Clerk and Expenses of the Legislative Council ...	3,528 2 4			
Auditor-General	—			
		4,767 16 8		
Part 5.				
Pensions to officers appointed during good behaviour	—	—		
Part 6.—*Compensation to the following officers retired on political grounds:*—				
The Colonial Secretary (W. C. Haines)	508 6 8			
The Attorney-General	—			
The Colonial Treasurer (Wm. Lonsdale)	225 0 0			
The Collector of Customs (H. C. E. Childers) ...	—			
The Solicitor-General	—			
The Surveyor-General (Andw. Clarke)	200 0 10			
		933 6 8		
Part 7.				
Pensions to persons who may accept responsible offices, and retire, or be released therefrom on political grounds	—	—		
Part 8.				
Public Worship—Buildings	19,034 18 1			
Public Worship—Stipends	17,771 6 7			
		36,806 4 8		
			80,391 9 7	
16 Vic. No. 34.—University of Melbourne		... ...	6,750 0 0	
17 Vic. Nos. 13 and 23.—Liquidation of Corporation Bonds ...		... ...	35,000 0 0	
18 Vic. No. 31, and 19 Vict. No. 10.—Steam Postal Communication ...		... ...	...	
18 Vic. No. 40.—Interest on Water and Sewerage Debentures ...		... ...	19,287 3 9	
18 Vic. No. 40.—Amount of Principal due on ditto, redeemable in 1863		... ...	50,000 0 0	
19 Vic. No. 15.—Interest on Mount Alexander Railway Debentures ...		... ...	1,777 0 6	
21 Vic. No. 20.—Pensions		... ...	1,019 3 4	
21 Vic. No. 32.—Mining Boards		... ...	2,476 0 0	
21 Vic. No. 36.—Interest on Railway Loan		... ...	193,535 15 9	
22 Vic. No. 86.—Commissioners of Audit		... ...	3,000 0 0	
25 Vic. No. 145.—Immigration		... ...	42,069 17 3	
25 Vic. No. 145.—Arbitrations, Cost of		... ...	4,967 10 4	
25 Vic. No. 160.—Superannuation or retiring allowances		... ...	2,940 5 2	
27 Vic. No. 176.—Roads		... ...	40,992 13 8	
				484,206 19 4
Total		... ...		1,998,351 10 10

NOTE.—This Return has been furnished by the Honorable the Treasurer.

PUBLIC DEBT.

RETURN of the Public Debt of the Colony of Victoria on 31st December, 1863.

Date.	To whom Due.	Rate of Interest.	When incurred and for what cause.	Provision for Payment of Interest or Sinking Fund and reference to the Enactments by which it is made.	Amount of original Debt.	Amount Repaid.	Remarks.
1863. 31st Dec.	To the holders of the Debentures	Six pounds per centum per annum	1. During 1855, 1857, and 1858 .. .. .. 2. To obtain funds for the construction of water works to supply the City of Melbourne, its Suburbs, and the Town of Geelong with water	Both principal and interest are made a primary charge upon the revenues of the colony by Act 18 Vic., No. 49.	£800,000	£308,200	Due on account of past years:— 1860 .. .. .. £5,000 1861 .. .. .. 5,000 Remainder payable as follows:— 1864 .. .. .. 50,000 1865 .. .. .. 50,000 1866 .. .. .. 50,000 1867 .. .. .. 68,800 1868 .. .. .. 63,000 1869 .. .. .. 50,000 1870 .. .. .. 50,000 1871 .. .. .. 50,000 1872 .. .. .. 50,000 £491,800
31st Dec.	To the holders of the Debentures	Five pounds per centum per annum	1. During 1856 .. .. 2. To obtain funds for the purchase of the privileges, rights, and property held by the Melbourne, Mount Alexander, and Murray River Railway Company	Both principal and interest are made a primary charge upon the revenues of the colony by Act 19 Vic., No. 15.	£68,100	£300	Remainder due in 1873.
31st Dec.	To the holders of the Debentures	Six pounds per centum per annum	1. During 1858, 1859, 1860, 1861, 1862, and 1863 .. 2. To obtain funds for the construction of railways	Both principal and interest are made a primary charge upon the revenues of the colony by Act 21 Vic., No. 36.	The amount of this loan is limited by Act 21 Vic., No. 36 to £8,000,000; of this amount Debentures to the value of £7,677,920 had been sold up to 31st December, 1863.	..	Sold in London .. .. £7,000,000 Sold in Melbourne .. 677,920 £7,677,920

NOTE.—This Return has been furnished by the Honorable the Treasurer.

PUBLIC DEBT.—RETURN FOR NINE YEARS.

Year.	Amount due on the 31st December of each year.			
	Loan to supply Water to the Towns of Melbourne and Geelong.	Loan to Purchase the Rights of the Melbourne, Mount Alexander, and Murray River Railway Company.	Loan to construct Railways.	Total.
	£	£	£	£
1855	480,000	..	..	480,000
1856	580,000	68,100	..	648,100
1857	760,600	68,100	..	828,700
1858	740,000	68,100	..	808,100
1859	695,000	68,100	1,326,400	2,089,500
1860	650,000	68,100	4,400,000	5,118,100
1861	600,000	68,100	5,676,960	6,345,060
1862	543,900	68,100	7,380,740	7,992,740
1863	491,800	67,800	7,677,920	8,237,520

WILLIAM HENRY ARCHER, Registrar-General.

PENSIONS.

RETURN of Pensions chargeable upon the Revenue of the Colony of Victoria for the year 1863.

Name of the Recipient.	Amount of the Pension per annum.	Authority under which the Pension was granted.	Date from which the Pension has been paid.	Office held by Recipient or Service for which the Pension was granted.	Amount of Emolument per annum on Retirement from Public Service.	Cause of Retirement.
	£ s. d.	Despatch from Secretary of State, dated—			£ s. d.	
G. A. Robinson* ...	120 0 0	4th May, 1851	1st March, 1850	Chief Protector of Aborigines.		
H. D. Kemp*	190 0 0	4th June, 1851	1st January, 1851	Chief Postmaster, Melbourne.		
R. Hoddle*	1,000 0 0	22nd February, 1855	1st July, 1852 ...	Surveyor-General	1,000 0 0	
Mrs. Petrie*	100 0 0	Legislative Council, 6th October, 1855 ...	1st January, 1854	Meritorious conduct of the late Capt. Flinders.		
Sir Wm. a'Beckett ...	1,500 0 0	18 and 19 Vic., cap. 55	1st January, 1857	Chief Justice	3,000 0 0	Length of service and ill health.
W. C. Haines	1,000 0 0	Ditto	10th March, 1858	Colonial Secretary	2,000 0 0	Relieved on political grounds
Wm. Lonsdale... ...	900 0 0	Ditto	27th Nov., 1855...	Colonial Treasurer	1,200 0 0	Ditto.
A. Clarke	800 0 0	Ditto	11th March, 1857	Surveyor-General	1,500 0 0	Ditto.
H. C. E. Childers ...	866 13 4	Ditto	26th Feb., 1857 ...	Collector of Customs	1,200 0 0	Ditto.
J. A. Gilfillan	148 8 9	Civil Service Act, 25 Vic., No. 160 ...	1st October, 1862	Locker, Customs Department	275 0 0	Superannuated under section 40 of Civil Service Act.
W. C. Sparrow ...	146 11 3	Ditto	1st October, 1862	Ditto ditto	265 0 0	Ditto.
Samuel Lapham ...	83 1 1	Ditto	1st Sept., 1862 ...	Clerk of Courts, Kilmore	400 0 0	Ditto.
R. Bowie	287 10 0	Ditto	13th October, 1862	Superintendent of the Lunatic Asylum, Yarra Bend	610 0 0	Ditto.
Lydia Bates	50 0 0	Ditto	1st January, 1863	Matron, Immigration Depôt	100 0 0	Ditto.
John Brown	86 13 9	Ditto	1st January, 1863	Coxswain, Customs Department	9s. 6d. per day	Ditto.
Chas. Ridgeway ...	350 0 0	Ditto	3rd Feb., 1863 ...	Librarian, Parliamentary Library	700 0 0	Ditto.
D. Stewart	175 0 0	Ditto	1st August, 1863	Postmaster, Sandhurst	350 0 0	Ditto.
Wm. Lavender ...	325 0 0	Ditto	10th March, 1863	Police Magistrate, Kyneton	650 0 0	Ditto.

* These Pensions were further sanctioned by Act 21 Vic., No. 22.

NOTE.—Mr. Haines for a portion of, and Mr. Childers throughout the year 1863, held office in the service of the Colony, during which time their pensions merged into their emoluments.
This Return has been furnished by the Honorable the Treasurer.

MILITARY EXPENDITURE.

RETURN of Military Expenditure in the Colony of Victoria for the Year 1863.

There are not any Military Posts or Works the expense of which are defrayed from Imperial funds.

No Bills have been drawn by the Commissariat during the Year 1863.

There are not any Militia or Local Corps maintained at the Imperial expense.

IMPERIAL EXPENDITURE FOR 1863.

Particulars.	Amount.	Particulars.	Amount.
	£ s. d.		£ s. d.
Pay of—		Forage (Allowances in lieu of) ...	1,100 15 1
General Staff	1,222 14 8	Fuel and Light	1,015 0 11
Commissariat Staff	698 1 6	Clothing	21 19 3
Medical Staff	693 14 1	Washing and Repairing Bedding ...	...
Staff and other Clerks	631 2 10	Contingencies, including Travelling ...	218 2 10
Commissariat Extra Staff	18 17 3	Passages	1,686 0 0
Royal Artillery	3,237 6 8	Freights	45 14 0
Detachment 40th Regiment... ...	2,499 13 4	Gratuities	75 7 6
Servants' Allowances to General Staff, Commissariat, and Medical	196 11 0	Repairs of Warlike Stores	5 4 2
		Allowance to Officiating Chaplains ...	48 13 2
Hospital Expenditure	262 10 5	Allowance to Garrison Librarian ...	2 10 0
Land and Water Transport	70 13 4		
Provisions	1,628 0 4	Total	£15,378 12 4

COLONIAL EXPENDITURE FOR 1863.

Particulars.	Amount.		Particulars.	Amount.	
	£ s. d.	£ s. d.		£ s. d.	£ s. d.
Allowance to—			Emptying Cesspools ...	33 15 6	
General Staff	759 0 0		Purchase and Repairs of Barrack Stores	71 8 4	
Commissariat Staff ...	492 3 10		Office Furniture	46 3 0	
Medical Staff	415 12 9		Advertising and Printing...	35 14 0	
Staff Clerks	55 11 7		Office Rent	400 0 0	
Royal Artillery ...	2,109 10 0		Occasional Labor ...	29 5 6	
Detachment 40th Regt....	1,944 10 11		Compensation for Clothing	13 10 6	
Lodging Allowance to—					8,084 8 10
General Staff and Staff Clerks	667 8 1		*Colonial Expenditure for Royal Engineers, 1st January to 31st March, 1863.*		
Commissariat Staff	334 2 9				
Medical Staff	324 8 6				
Royal Artillery ...	...				
Detachment 40th Regt....	...				
Transport Establishment—					
Fatigue Pay	52 18 0		Pay (Imperial and Colonial)	755 0 1	
Forage	109 9 9		Ditto (Working) ...	110 7 4	
Shoeing Horses ...	14 16 0				865 7 5
Repairs, &c.	5 6 6				
Transport	26 5 3		*Supplies.*		
Contingencies	4 0 0		Provisions for the Troops...	523 3 4	
Water	18 0 0		Fuel and Light for ditto ...	49 17 5	
Straw for Bedding	53 5 1				573 0 9
Washing, &c., Bedding ...	64 0 3				
Sweeping Chimneys ...	4 2 9		Total... ...	...	£9,522 17 0

G. STRICKLAND, D.C.G.

VICTORIA VOLUNTEER FORCE.

RETURN showing the Strength and Establishment of the Volunteer Corps in Victoria in December, 1863.

Branch of Service.	District and Designation of Corps.	Officers Commanding.	Strength. Officers.	Strength. Rank and File.	Strength. Total.	Wanting to complete.	Supernumeraries.	Establishment.	Rifles in Possession. Long Enfield.	Short Enfield.	Lancaster.	Sea Service.	General Hay.	Breach-loading Carbine.
Naval Brigade	Williamstown Corps	Captain Elder	3	121	124	26	..	150	..	..	..	135	1	..
	Sandridge Corps	Captain Fullarton	2	115	117	33	..	150	..	..	1	122	2	..
Cavalry	Metropolitan Troop	Captain Dyer	1	36	37	..	7	30	..	..	..	..	..	..
	Geelong Troop	Captain Bell	2	29	31	..	1	30	10	..	10	..	20	..
	Bacchus Marsh Troop	Captain Brown	3	34	37	..	7	30	10	..	10	..	..	..
	Kyneton Troop	Captain Boulton	2	29	31	..	1	30	10	..	10	..	..	..
	Castlemaine Troop	Captain Anderson	2	29	31	..	1	30	..	20	..	..	..	..
	Sandhurst Troop	Captain Cohn	2	32	33	..	3	30	..	..	..	..	..	..
	Ballarat Troop	Captain Sherard	2	38	40	..	10	30	..	..	..	..	..	..
Artillery	Metropolitan Corps	Captain Bull	4	151	155	..	5	150	..	..	17	1	..	150
	East Melbourne Corps	Captain Raven	3	167	170	..	20	150	..	..	..	..	..	150
	Williamstown Corps	Captain Stewart	2	141	143	7	..	150	..	..	151	..	1	2
	Emerald Hill Corps	Captain Anderson	3	152	155	..	5	150	..	..	..	..	20	96
	St. Kilda Corps	Captain McCulloch	3	90	93	57	..	150	..	..	4	..	10	99
	1st Geelong Corps	Lieutenant-Colonel Rede	4	117	121	29	..	150	..	..	169	..	159	..
	2nd Geelong Corps (includes Queenscliff)		2	83	85	65	..	150	..	..	62	..	..	..
Engineers	Victoria Volunteer Engineers	Captain Wilson	3	59	62	13	..	75	..	66	..	..	..	..
Rifles	Melbourne and North Melbourne Corps	Captain Irving	2	136	138	12	..	150	..	..	150	..	..	..
	Carlton Corps	Captain Radcliffe	2	150	152	..	2	150	..	..	176	..	1	..
	Collingwood Corps	Captain Sprent	2	148	150	..	..	150	..	..	153	..	1	..
	East Collingwood Corps	Captain Murphy	2	149	151	..	1	150	..	..	152	..	..	..
	Richmond Corps	Captain Martin	3	125	128	22	..	150	..	..	150	..	..	..
	Prahran and South Yarra Corps	Captain Farie	2	137	139	11	..	150	..	..	145	..	..	..
	Pentridge Corps	Lieutenant-Colonel Champ	3	113	116	34	..	150	..	..	131	..	..	..
	Brighton Corps	Lieutenant-Colonel Muir	2	114	116	34	..	150	..	..	130	..	..	..
	1st Ballarat Corps	Lieutenant-Colonel Wallace	4	168	172	..	22	150	178	..	22	..	12	..
	2nd Ballarat Corps		2	96	98	52	..	150	140	..	6	..	..	..
	Bendigo Corps	Lieutenant-Colonel Bull	2	137	139	11	..	150	..	..	..	..	180	..
	1st Castlemaine Corps		2	133	135	15	..	150	..	..	15	..	285	..
	2nd Castlemaine Corps		..	148	148	2	..	150	..	..				
Staff	Volunteer Staff Officers not attached to Corps	..	12	..	12	..	..	..	..	..	..	..	..	..
	Paid Staff, Head-quarter Band, and Drummers	..	4	110	114	..	..	..	..	..	..	..	..	..
		Total	86	3,287	3,373	423	85	3,585	348	86	1,664	258	692	497

W. A. D. ANDERSON, Colonel Commandant of Volunteers.

RETURN of the Expenditure of the Force for the Year 1863.

	£	s.	d.
Local Staff—Salaries	3,358	5	0
Pay and Allowances to Drill Instructors	7,450	0	0
Allowances to Buglers, Trumpeters, and Band	616	15	0
Purchase of Books, &c., &c., Volunteer Engineers	100	0	0
Badges	100	0	0
Travelling Expenses of Staff Officers	190	0	0
Prizes and Incidentals	2,000	0	0
Clothing	6,258	18	4
Rent of Offices	377	0	0
Stores	150	0	0
Fuel, Light, and Water	50	0	0
Forage Allowance for Six Staff Officers	450	0	0
Total	£21,100	18	4

W. A. D. ANDERSON, Colonel Commandant of Volunteers.

SCHEDULE OF TAXES, DUTIES, FEES, LICENSES, AND ALL OTHER SOURCES OF REVENUE.

SPECIFIED UNDER THE RESPECTIVE LAWS OR AUTHORITIES UNDER WHICH THEY ARE DERIVED.

TAXES, DUTIES, FEES, ETC., LEVIED UNDER ACTS OF THE COLONIAL LEGISLATURE.

Authority under which levied or by which legalised.	Specification of Taxes, Duties, Fees, &c.	£	s.	d.	Authority under which originally established.	At what period.
	TRADE AND CUSTOMS.					
	IMPORT DUTIES.					
18 Vic. No. 9	Ale, Porter, Spruce, and other Beer, Cider and Perry, the gallon	0	0	6	18 Vic. No. 9	8th Dec., 1854
25 Vic. No. 144	Cigars, the lb.	0	5	0	25 Vic. No. 144	18th Jan., 1862
18 Vic. No. 9	Coffee and Chicory, per lb.	0	0	2	18 Vic. No. 9	8th Dec., 1854
„	Molasses and Treacle, per cwt.	0	3	0	„	„
„	Spirits, or Strong Waters of any strength not exceeding the strength of proof by Sykes's Hydrometer, and so on in proportion for any greater or less strength than the strength of proof, per gallon	0	10	0	„	„
„	Spirits, Cordials, Liquors, or Strong Waters sweetened or mixed with any article so that the degree of strength cannot be ascertained by Sykes's Hydrometer, the gallon	0	10	0	„	„
27 Vic. No. 169	The words Spirits, Cordials, Liquors, or Strong Waters, sweetened or mixed with any article, shall henceforth be taken to include all Alcohol, diluted or undiluted with water or other menstruum, and containing in solution any essence, essential oil, ether, or other flavoring or other substance, whether of natural or artificial origin	...			27 Vic. No. 169	30th June, 1863
18 Vic. No. 9	Spirits, perfumed, per gallon	0	10	0	18 Vic. No. 9	8th Dec., 1854
„	Sugar, raw, refined, and Sugar-candy, per cwt. ...	0	6	0	„	„
„	Tea, per lb.	0	0	6	„	„
„	Tobacco and Snuff, per lb.	0	2	0	„	„
25 Vic. No. 144	Tobacco, unmanufactured, per lb.	0	1	0	25 Vic. No. 144	18th Jan., 1862
„	Tobacco, sheepwashing, per lb.	0	0	3	„	„
„	Wine, per gallon	0	3	0	„	„
25 Vic. No. 155	Opium, raw, per lb.	0	10	0	25 Vic. No. 155	12th June, 1862
„	Opium, refined, per lb.	1	0	0	„	„
25 Vic. No. 144	Rice, per cwt.	0	2	0	25 Vic. No. 144	18th Jan., 1862
„	Dried Fruits, per cwt.	0	10	0	„	„
„	Malt, per bushel	0	0	1	„	„
„	Hops, per lb.	0	0	2	„	„
„	Registration Fee for each package, parcel, or other unit of entry	0	0	2	„	„
	DUTY ON SPIRITS DISTILLED IN VICTORIA.					
25 Vic. No. 147	Spirits distilled in Victoria, from Malt, Grain, Roots, Grapes, or Wine, per gallon	0	6	0	25 Vic. No. 147	18th June, 1862
„	Spirits distilled from sugar, treacle, molasses, wort, wash, or spentwash with which sugar, treacle, or molasses has been made or mixed, or from beer or ale, per gallon	0	8	0	„	„
	EXPORT DUTY.					
25 Vic. No. 135	Gold, per oz.	0	1	6	25 Vic. No. 135	1st Jan., 1863
	PASSENGER RATES.					
18 Vic. No. 39	Chinese Immigrants, rate per head	10	0	0	18 Vic. No. 39	1st Nov., 1858*

* Operation suspended for two years, by 27 Vic. No. 170, 30th June, 1863.

TAXES, DUTIES, FEES, ETC., LEVIED UNDER ACTS OF THE COLONIAL LEGISLATURE—continued.

Authority under which levied or by which legalised.	Specification of Taxes, Duties, Fees, &c.	£	s.	d.	Authority under which originally established.	At what period.
	TRADE AND CUSTOMS.					
	RENTS.					
The Governor	Custom House Agents' Rent, per annum	50	0	0	The Governor	1st Jan., 1858
21 Vic. No. 13, clause 233	Goods deposited in Queen's warehouse:—		...		16 Vic. No. 23	1st Jan., 1853
	Pipe or puncheon, per week	0	1	0		
	Hogshead or half-pipe	0	0	6		
	Barrel or quarter-cask	0	0	3		
	Tierce of Tobacco, above 450 lbs.	0	1	0		
	Ditto under 450 lbs.	0	0	6		
	Keg or box of Tobacco, under 250 lbs.	0	0	3		
	Ditto under 120 lbs.	0	0	2		
	Large case of Cigars	0	1	0		
	Small ditto	0	0	6		
	Box of Cigars, containing 1,000	0	0	1		
	Ditto 500	0	0	0½		
	Six-gallon case	0	0	2		
	Four-gallon case	0	0	1½		
	Two-gallon case	0	0	1		
	Chest of Tea	0	0	2		
	Half-chest of Tea	0	0	1		
	Five 10-catty boxes to a chest	0	0	2		
	Coffee, per ton	0	1	0		
	TONNAGE DUES.					
17 Vic. No. 18	Payable on 1st January and 1st July in each year, per ton	0	1	0	17 Vic. No. 18	1st May, 1854
21 Vic. No. 13, sec. 64	UNCLAIMED SAMPLES SOLD BY AUCTION.		...		21 Vic. No. 13, sec. 64	27th Aug., 1857
Imperial Merchant Shipping Act 1854	MERCHANT SHIPPING ACT 1854.		...		Imperial Shipping Act 1854 Cap. 104, sec. 125	1st May, 1855
17 and 18 Vic. cap. 104, sec. 125	On engagement or discharge of each Seaman	0	2	0		
Sec. 27	Remeasurement of Vessels for each transverse section ...	0	7	6	Sec. 27	
Sec. 92	Searches in books of Registry, each	0	1	0	Sec. 92	
Sec. 107	Certified copies of official documents, each	0	1	0	Sec. 107	
The Governor	Parchment copy of Register	0	10	6		
	Paper copies, all other forms	0	2	6		
	Official Log Book	0	5	0		
	Parchment Agreement, foreign	0	10	0		
	Paper Agreement, colonial	0	3	0		
	Registration of Deserters	0	1	0		
	Forms of Release	0	2	0		
	Regulations, Board of Trade	0	0	6		
	Account of Wages	0	0	6		
	LICENSES.					
22 Vic. No. 67	License fee for oyster dredging	0	2	6	22 Vic. No. 67, sec. 7	24th Feb., 1859
27 Vic. No. 169	For every warehouse requiring the separate services of a locker, the annual fee of	250	0	0	27 Vic. No. 169	30th June, 1863
,,	For two or more warehouses conjointly requiring the services of one locker only, whether such warehouses are owned or occupied by one or more persons, an annual fee of not less than £250, to be paid in such proportions in respect of each such warehouse as may be directed by the Commissioner; and no less a sum than £100 shall be paid in respect of any such warehouse		...		,,	,,
,,	For every dray or vehicle to be licensed to carry goods under bond, the fee of	1	0	0	,,	,,
,,	For every vessel or boat used as a lighter, the fee of ...	1	0	0	,,	,,
,,	For every other vessel or boat, the fee of	0	5	0	,,	,,
25 Vic. No. 147.	For every license to keep or use a still for distillation of spirits	10	0	0	25 Vic. No. 147	18th July, 1862
,,	For every license to keep and use still for medical, chemical, assay, photographic, or scientific purposes, or for distilling perfumes, or for the manufacture of pyroligneous acid, naphtha, or other manufacture, where a still is necessary, and in which no spirits are made	2	0	0	,,	,,
,,	For every license to keep and use a still for distillation of brandy from grapes, for the purpose of fortifying wine	5	0	0	,,	,,
,,	For every license to keep and use a still for the distillation of brandy from grapes for sale or exportation	10	0	0	,,	,,
	IMMIGRATION.					
18 and 19 Vic. cap. 119	Survey fees collected in passenger ships previous to sailing for the United Kingdom or foreign ports, viz., £2 2s. for each ship sailing under the Passenger Act of 1865		...		18 and 19 Vic. cap. 119	1855

TAXES, DUTIES, FEES, ETC., LEVIED UNDER ACTS OF THE COLONIAL LEGISLATURE—continued.

Authority under which levied, or by which legalised.	Specification of Taxes, Duties, Fees, &c.	Authority under which originally established.	At what period.

TRADE AND CUSTOMS.

Rates of Pilotage.

17 Vic. No. 28. — ... — 12 April, 1854

	Sailing Vessels and Steamers under sail only.			Steamers and Vessels towed by Steam.		
	Per Ton.	Maximum.	Minimum.	Per Ton.	Maximum.	Minimum.
Port Phillip.	*d.*	£	£ *s.*	*d.*	£ *s.*	£ *s.*
1. From without the Heads to Melbourne and Geelong, and *vice versâ*	6½	50	6 0	4½	34 10	4 0
2. From within the Heads to Melbourne or Geelong	4	31	3 10	3	23 0	2 10
3. From without the Heads to outer anchorage Hobson's Bay,* or anchorage at Point Henry, and *vice versa*	5½	42	4 15	3½	27 0	3 0
4. From within the Heads to outer anchorage Hobson's Bay, or anchorage at Point Henry	3	23	2 10	2½	19 0	2 5
5. From without the Heads to any anchorage within the Heads and below the channels, and *vice versa*	2½	19	2 5	1½	11 10	1 10
6. From Melbourne to Point Henry, and *vice versa*	2½	19	2 5	1½	11 10	1 10
7. From Melbourne to Geelong, and *vice versa*	3½	27	3 0	2½	19 0	2 5
8. For each remove from one place of anchorage to another in Hobson's or Corio Bay	1	8	1 0	1	6 0	1 0
9. From Hobson's Bay to Melbourne, and *vice versa*	2½	5	2 0	1½	3 0	1 5
10. From Point Henry to inner harbor, Geelong, and *vice versa*	2½	7	1 10	1½	5 0	1 5
Outports.						
Into or out of Port Albert ...	3	24	3 0	2½	16 0	2 10
Ditto Corner Inlet ...	3	24	3 0	2½	16 0	2 10
Ditto Portland Bay ...	2½	16	2 0	1½	11 0	1 10
Ditto Belfast	...	...	...	...	...	...
Ditto Warrnambool ...	...	...	...	...	...	...

* N.B.—A line bearing N. 56 ° E. (magnetic) from the Lighthouse on Gellibrand's Point, and running through the St. Kilda White Buoy, divides the Inner from the Outer Anchorage of Hobson's Bay.

Vessels forced back after having been piloted to sea, one-half of the above rates.

Such Sailing Vessels as may receive the assistance of a Steam-tug for any intermediate distance to those above enumerated will be allowed (if considered just) a proportionate reduction of the rates of Pilotage, on a reference to the Pilot Board.

Exemptions.

All vessels under 50 tons.

All vessels belonging to Her Majesty; all ships outfitting to or refitting from the fisheries; all ships employed in the coasting trade; all ships regularly trading between any Port of Victoria and any of the Colonies of New South Wales, Van Diemen's Land, New Zealand, Western and South Australia (the master of any such ship holding a certificate from the Pilot Board that he is competent to act as Pilot to such vessel), unless the services of a Pilot shall have been actually received; and all ships not having actually received the services of a Pilot.

TAXES, DUTIES, FEES, ETC., LEVIED UNDER ACTS OF THE COLONIAL LEGISLATURE—continued.

Authority under which levied or by which legalised.	Specification of Taxes, Duties, Fees, &c.		Authority under which originally established.	At what period.
	TRADE AND CUSTOMS.			
	STEAM NAVIGATION BOARD.			
16 Vic. No. 25, sec. 20	*Fees payable for Survey of Steamers.*	Shipwright. £ s. d. / Engineer. £ s. d.	16 Vic. No. 25, sec. 20	30th Dec., 1857
	Steamers not exceeding 100 tons	2 2 0 / 3 3 0	See *Government Gazette*, page 2521 of No. 153, 31st Dec., 1857	
	Ditto exceeding 100 tons and not 300 tons ...	3 3 0 / 4 4 0		
	Ditto 300 tons and not 600 tons ...	4 4 0 / 5 5 0		
	And for every additional 300 tons an additional £1 1s.		See page 2085, No. 140, of 2nd Nov., 1860	1st Nov., 1860
	Non-condensing Steamers, not exceeding 30 tons, £2 2s.		16 Vic. No. 25, sec. 20	
	POWDER MAGAZINES.			
21 Vic. No. 21, and 22 Vic. No. 66	For every barrel or package containing 100 lbs. Gunpowder or upwards:—		11 Vic. No. 50	15th June, 1848
	Receipt and delivery, each	0 0 3		2nd Oct., 1857
	Rent, per week	0 0 1		1st Jan., 1859
	For every barrel or package containing 50 lbs. and under 100 lbs.:—			
	Receipt and delivery, each	0 0 2		
	Rent, per week	0 0 0½		
	For every barrel or package containing 25 lbs. and under 50 lbs.:—			
	Receipt and delivery, each	0 0 1		
	Rent, per week	0 0 0½		
	LEGISLATIVE ASSEMBLY.			
	Expenses of Reporting and Transcribing in Shorthand the Minutes of Evidence taken before the Committee of Elections and Qualifications.			
	For attendance of the Shorthand Writer, per diem ...	2 2 0		
	For transcribing notes, per folio	0 1 0		
	By the Promoters and Opponents of Private Bills, on Account of the Consolidated Revenue.			
	On the deposit of the Petition or Bill in the Clerk of the Assembly's Office	5 0 0		
	On the deposit of the Plan or any other document in the Clerk of the Assembly's Office	1 0 0		
	For every day on which the Examiners shall enquire into the compliance with the Standing Orders	5 0 0		
	On the presentation of the Petition for the Private Bill	2 0 0		
	On the Report from the Committee on the Bill ...	15 0 0		
	On the third reading of the Bill	15 0 0		
	Bills from the Council, commonly called Estate Bills, to be charged only one-half of the preceding Fees.			
	Fees to be paid by the Opponents of a Private Bill.			
	On the deposit of every Memorial complaining that the Standing Orders have not been complied with	1 1 0		
	On the presentation or deposit of every Petition against a Private Bill	1 1 0		
	For proceedings before the Examiners or before any Committee.			
	For every day on which the Examiners shall enquire into any Memorial complaining of a non-compliance with the Standing Orders	2 0 0		
	For every day on which the Petitioners appear before any Committee	2 0 0		
	For every day on which the Committee shall sit ...	2 0 0		
	General Fees.			
	On every Motion, Order, or proceeding in the House upon a Private Bill, Petition, or matter not otherwise charged	1 0 0		
	For copies of all papers and documents, at the rate of seventy-two words in every folio:—			
	If five folios or under	0 2 6		
	If above five folios, per folio	0 0 4		
	For the copy of a plan made by the parties	1 0 0		
	For the inspection of a plan or any document	0 5 0		
	For every plan or document certified by the Speaker pursuant to any Act of Parliament	1 1 0		
	For every day on which any parties shall be heard by Counsel at the Bar, from each side	5 0 0		
	For every day the Shorthand Writer shall attend ...	2 2 0		
	For the transcript of his notes, per folio of seventy-two words	0 1 0		

TAXES, DUTIES, FEES, ETC., LEVIED UNDER ACTS OF THE COLONIAL LEGISLATURE—continued.

Authority under which levied or by which legalised.	Specification of Taxes, Duties, Fees, &c.	£ s. d.	Authority under which originally established.	At what period.
	Fees to be paid on the Taxation of Costs on Private Bills.			
	For every application or reference to the Taxing Officer of the Legislative Assembly, for the taxation of a bill of costs	1 0 0		
	On the deposit of every Memorial complaining of a Report of the Taxing Officer			
	For every certificate which shall be signed by the Speaker	1 0 0		
	For copies of any documents in the office of the Taxing Officer, per folio of seventy-two words	1 0 0		
	That every Bill for the particular interest or benefit of any person or persons, whether the same be brought in upon Petition, or Motion, or Report from a Committee, or brought from the Council, ought to be deemed a Private Bill within the meaning of the Table of Fees.	0 0 4		
	The preceding Fees shall be charged, paid, and received at such times, in such manner, and under such regulations as the House shall from time to time direct.			
	THE LEGISLATIVE COUNCIL.			
	NIL.—All Fees are paid into the Treasury, in accordance with a Standing Order of the Legislative Council.			
	THE GOVERNMENT SHORTHAND WRITER.			
Standing Orders of the Legislative Assembly	For each attendance on Election Committees	2 2 0	Standing Orders of the Legislative Assembly	9th Nov., 1857
	For the transcript of the notes, per folio	0 1 0		"
	For each attendance on a Committee on a Private Bill ...	2 2 0		23rd Nov., 1857
	For the transcript of the notes, per folio	0 1 0		"
	THE CHIEF SECRETARY.			
20 Vic. No. 3, sec. 37	Under the Patents for Inventions Act :—			
	On depositing Specification	2 10 0	20 Vic. No. 3 sec. 37	11th March, 1857
	On obtaining Letters Patent	2 10 0		
	At or before the expiration of the third year	15 0 0		
	At or before the expiration of the seventh year ...	20 0 0		
	On presenting Petition for extension or confirmation ...	2 10 0		
	Filing Memorandum of alteration or disclaimer ...	2 10 0		
	Entering any caveat	2 10 0		
	Copy or extract of any writing, per common-law folio...	0 1 0		
26 Vic. No. 166, sec. 9	Under the Act relating to Aliens :—			
	Enrolment of Letters of Naturalization	1 0 0	26 Vic. No. 166 sec. 9	10th April, 1863
Order in Council of 7th Dec., 1857	Under Regulations relating to Queen's Council :—			
	Queen's Council's Patent	5 5 0	Order of the Governor in Council of 7th Dec., 1857	7th Dec., 1857
	License to appear against the Crown	1 1 0		
	FRIENDLY SOCIETIES.			
21 Vic. No. 10	Fees under the Friendly Societies Acts, 18 Vic. No. 41, and 21 Vic. No. 10:—			
	For every provisional registration	0 10 0	18 Vic. No. 41 and 21 Vic. No. 10	12th June, 1855
	For any lodgment for final registration of any certified rules, or any amendment thereof	0 10 0		27th Aug., 1857
	THE MINISTER OF MINES.			
21 Vic. No. 32	Fees for miners' rights, entitling the holders to occupy for mining purposes and for residence, Crown lands on the gold fields, at £1 each, for twelve months		18 Vic. No. 37	12th June, 1855
21 Vic. No. 32	Fees for licenses, entitling the holders to occupy Crown lands on the gold fields for the purpose of residence, and for carrying on business on the gold fields, at £2 10s. for three months, £5 for six months, and £10 for twelve months		18 Vic. No. 37	12th June, 1855
25 Vic. No. 145	Rent of land within the colony leased for mining for minerals or metals other than gold, at the rate of 2s. per annum per acre, where worked for one mineral or metal only; if for more than one, then the further sum of 1s. per annum per acre for each other mineral or metal; with royalty in each case on the value of the mineral or metal at the mouth of the mine of 2 per cent		Order in Council	2nd Sept., 1861
25 Vic. No. 145	Fee of £1 each on delivery of lease of land leased for mining for minerals and metals other than gold		Order in Council	2nd Sept., 1861
25 Vic. No. 145	Fees for licenses for a period not exceeding one year to search for minerals other than gold, a sum not less than £1 nor exceeding £10		Order in Council	13th Oct., 1862
25 Vic. No. 148	Rent of land on the gold fields leased for gold mining purposes at the rate of £2 10s. per acre per annum		Order in Council	16th Sept., 1861
25 Vic. No. 148	Fee of £1 in each case on delivery of lease of land for gold mining purposes		Order in Council	20th Dec., 1858
25 Vic. No. 148	Fine on surrender of a lease in order to obtain a fresh one, for land on the gold fields leased for gold mining purposes, a sum not exceeding £10 in each case		25 Vic. No. 148	18th June, 1862

TAXES, DUTIES, FEES, ETC., LEVIED UNDER ACTS OF THE COLONIAL LEGISLATURE—continued.

Authority under which levied or by which legalised.	Specification of Taxes, Duties, Fees, &c.	£	s.	d.	Authority under which originally established.	At what period.
	THE MINISTER OF MINES.					
25 Vic. No. 148	Fees for licenses to cut, construct, and use races, dams, and reservoirs, through or upon any Crown lands of the colony, and to take or divert water from any spring, lake, pool, or stream, situated in or flowing through or bounded by any such Crown lands, in order to supply water for gold mining purposes :—					
	For every race, such sum as may be considered proper, having regard to the quantity of water and expenditure necessary, but not less than £5 per annum				Order in Council	22nd Dec., 1862
	For every reservoir, 10s. per annum for every million gallons of water, according to capacity				Order in Council	22nd Dec., 1862
25 Vic. No. 148	Fee of £1 in each case on delivery of license to cut, construct, and use races, dams, &c., on the gold fields, for mining purposes				Order in Council	22nd Dec., 1862
25 Vic. No. 148	Amounts received for water sold from the Government reservoirs on the gold fields. Rates various, according to circumstances				25 Vic. No. 148	18th June, 1862
21 Vic. No. 32	Fines for neglect or refusal to attend to be sworn, or to serve as assessor when summoned, a sum not exceeding £5 in each case				18 Vic. No. 37	12th June, 1855
Minister for Mines	Sale of maps of the Ballarat, Castlemaine, and Maryborough mining districts, and of the first sheet of the Ballarat and of the Castlemaine gold fields, at rates varying from 5s. to 7s. 6d. each				*Gazette* notice	Various
Minister for Mines	Sale of pamphlet Acts, Orders in Council, &c., relating to the gold fields, at 2s. 6d. each.				*Gazette* notice	27th Oct., 1863
	CHINESE PROTECTORATE.					
22 Vic. No. 80	Fee of £4 each for Chinese Immigrants on entering the colony otherwise than by sea				22 Vic. No. 80	24th Feb., 1859
	NOTE.—The operations of that portion of Act 22 Vic. No. 80 which requires the payment of the abovenamed fee, is suspended for two years by the Act 27 Vic. No. 70, of 30th June, 1863.					
	REGISTRAR-GENERAL AND REGISTRAR OF THE SUPREME COURT.					
	REGISTRATION OF DEEDS.					
5 Vic. No. 21	For receiving every memorial, before whomsoever made, including verifying the same	0	2	6	5 Vic. No. 21	3rd Jan., 1842
	For every receipt on every deed, or on the memorial on any will	0	2	6		
	For registration of each memorial, not exceeding three folios of 90 words	0	7	6		
	For ditto, if memorial exceeds the number of folios, per folio of 90 words	0	0	8		
	For every search for memorial of any deed, or will, of one property	0	2	6		
	For every examined copy of memorial	0	5	0		
	For the registration of every deed, writing, will, or conveyance, or attested copy thereof at length, per folio of 90 words	0	0	8		
	For receiving and endorsing every examined copy of an instrument	0	7	6		
	For every oath, certifying the same, or to execution of the original, each witness	0	1	0		
	LAW OF EVIDENCE.					
24 Vic. No. 100	For every certified copy of a Crown grant	0	10	0	24 Vic. No. 100	22nd Aug., 1860
	For every certified copy of any book or document in charge of any public officer, for every folio of 90 words	0	0	6		
	LAW OF PROPERTY.					
24 Vic. No. 112	For every search of a memorandum of execution ...	0	5	0	24 Vic. No. 112	18th Sept., 1860
	For every search for the same	0	1	0		
	For reregistering every memorandum of execution ...	0	1	0		
	For every entry of "*lis pendens*"	0	2	6		
	For search for same	0	1	0		
	For registering "*lis pendens*"	0	1	0		
	For every entry of recognizance	0	2	6		
	For every search for same	0	1	0		
	For every entry of "*Quietus* to debtors"	0	2	6		
Rule of Court	For every acknowledgment, before whomsoever taken ...	0	10	0	24 Vic. No. 112	18th Sept., 1860
	On the deposit of any deed or document, whether deposited collectively or separately, for each one	0	5	0		
	For searching for any deed or document so deposited, or for making a copy thereof, or for taking extracts therefrom, for every search, copy, or extract separately	0	1	0		
	PLEADING AND PRACTICE.					
19 Vic. No. 19	For every exhibit	0	0	6	19 Vic. No. 19	19th Mar., 1856

TAXES, DUTIES, FEES, ETC., LEVIED UNDER ACTS OF THE COLONIAL LEGISLATURE—continued.

Authority under which levied or by which legalised.	Specification of Taxes, Duties, Fees, &c.	£	s.	d.	Authority under which originally established.	At what period.
	REGISTRAR-GENERAL AND REGISTRAR OF THE SUPREME COURT.					
	REGISTRATION OF LIENS ON WOOL AND STOCK.					
17 Vic. No. 16	For every registration of a lien	0	2	6	11 Vic. No. 4	24th July, 1847
	For every affidavit verifying the same	0	1	0		
	For every search	0	1	0		
	BILLS OF SALE.					
25 Vic. No. 141	For filing every bill of sale	0	1	0	25 Vic. No. 141	18th June, 1862
	For every search against one person	0	1	0		
	For searching index books not containing full particulars	0	1	0		
	For every office copy or extract, at per folio of 72 words	0	1	0		
	BIRTHS, DEATHS, AND MARRIAGES.					
Order of the Governor	For certificate, if demanded at the time of registration ...	0	5	0	16 Vic. No. 26	24th April, 1854
	For every search	0	2	6		
	For every certificate on search	0	5	0		
	VACCINATION.					
18 Vic. No. 4	For every copy of an entry of successful vaccination extracted from the register of cases	0	1	0	18 Vic. No. 4	20th Nov., 1854
	PATENTS.					
20 Vic. No. 3	For every search and inspection	0	1	0	17 Vic. No. 15	31st Mar., 1854
	For every entry of assignment or license	0	10	0		
	For every certificate of assignment or license	0	10	0		
	For every copy or extract of any writing, per folio of 72 words	0	1	0		
	POWER OF ATTORNEY.					
21 Vic. No. 28	For filing every power of attorney, declaration, or notice	0	5	0	21 Vic. No. 28	24th Nov., 1857
	For every search for declaration, power, or notice ...	0	1	0		
	INCORPORATED COMPANIES.					
18 Vic. No. 20	For receiving copy of power of attorney, revocation, copy of charter, including verifying the same	0	10	0	18 Vic. No. 20	9th Mar., 1855
	For each certificate endorsed on every power of attorney, revocation, and on every copy thereof	0	2	6		
	For every search for power of attorney, revocation, or copy of charter	0	2	6		
	For every copy of the above instrument, per folio of 72 words	0	0	6		
	WILLS.					
6 Geo. IV. No. 22	For receiving and notifying every will	0	5	0	6 Geo. IV. No. 22	16th Nov., 1825
	ELECTORAL.					
19 Vic. No. 11	For furnishing copies of electoral accounts:—					
	First 100 words	0	2	6	19 Vic. No. 11	19th Mar., 1856
	Every additional 200 words	0	1	0		
	BANKING COMPANIES.					
4 Vic. No. 13	For every search for charter	0	1	0	4 Vic. No. 13	23rd Sept., 1840
	For every search for list of proprietors	0	1	0		
	UNION BANK OF AUSTRALIA.					
3 Vic. No. 83	For inspection of deed of settlement	0	1	0	3 Vic. No. 83	5th Sept., 1839
	MELBOURNE AND HOBSON'S BAY RAILWAY COMPANY.					
18 Vic. No. 20	For inspection of list of shareholders	0	1	0	Act of Council	20th Jan., 1853
	COLONIAL INSURANCE COMPANY.					
21 Vic. No. 26	For inspection of deed of settlement	0	1	0	21 Vic. No. 262	24th Nov., 1857
	For inspection of list of shareholders	0	1	0		
	AUSTRALASIAN FIRE AND LIFE INSURANCE COMPANY.					
21 Vic. No. 34	For inspection of deed of settlement	0	1	0	21 Vic. No. 34	24th Nov., 1857
	For inspection of list of shareholders	0	1	0		
	GEELONG GAS COMPANY.					
21 Vic. No. 57	Inspection of abstract of annual account	0	5	0	21 Vic. No. 57	4th June, 1858
	COLLINGWOOD GAS COMPANY.					
24 Vic. No. 103	Inspection of abstract of annual account	0	2	6	24 Vic. No. 103	

TAXES, DUTIES, FEES, ETC., LEVIED UNDER ACTS OF THE COLONIAL LEGISLATURE—continued.

Authority under which levied, or by which legalised.	Specification of Taxes, Duties, Fees, &c.	£ s. d.	Authority under which originally established.	At what period.
	REGISTRAR-GENERAL AND REGISTRAR OF THE SUPREME COURT.			
	REAL PROPERTY.			
25 Vic. No. 140, Schedule P.	For hearing application to bring land under the provisions of this Act, or to be registered in respect to an estate of freehold of a deceased proprietor, to be paid over and above the cost of all advertisements herein prescribed to be in such case published :—		25 Vic. No. 140	1st Oct., 1862
	When the applicant is the original grantee, and the land has never been sold, mortgaged, encumbered, or made the subject of settlement	0 5 0		
	When the title is of any other description and the value exceeds £500...	2 10 0		
	Ditto, exceeds £400 and does not exceed £500 ...	2 0 0		
	Ditto, exceeds £300 and does not exceed £400 ...	1 10 0		
	Ditto, exceeds £200 and does not exceed £300 ...	1 0 0		
	Ditto, when the value does not exceed £200 ...	0 10 0		
	Contribution to assurance fund upon first bringing land under this Act, and upon the registration of an estate of freehold in possession derived by settlement, will, or intestacy, in the pound sterling	0 0 0½		
	Other Fees :—			
	For every certificate of title	1 0 0		
	Registering memorandum of transfer, lease, mortgage, encumbrance, or the transfer or discharge of a mortgage, or the transfer or surrender of a lease	0 10 0		
	Registering proprietor of any estate or interest derived by settlement or transmission	1 0 0		
	For every power of attorney	0 10 0		
	For every registration abstract	1 0 0		
	For cancelling registration abstract	0 5 0		
	For every revocation order	0 10 0		
	Noting caveat	0 10 0		
	Cancelling or withdrawal of caveat and service of notice to caveator or caveatee	0 5 0		
	Issuing order for foreclosure	1 0 0		
	For every search	0 2 0		
	For every general search	0 5 0		
	For every map or plan deposited	0 5 0		
	For every instrument declaratory of trusts, and for every will or other instrument deposited	0 10 0		
	For registering recovery by proceeding in law or equity or re-entry by lessee	0 10 0		
	For registering vesting of lease in mortgagee, consequent on refusal of assignees to accept the same	0 10 0		
	For entering notice of marriage or death	0 10 0		
	For entering notice of writ or order of Supreme Court ...	0 10 0		
	Taking acknowledgment of married woman	0 5 0		
	Taking declaration in case of lost grant or other instrument, or where production of duplicate is dispensed with	0 10 0		
	For the exhibition or return of any deposited instrument, or for exhibiting or returning deeds surrendered by applicant proprietor	0 5 0		
	For certified copy, first five folios, per folio of seventy-two words	0 5 0		
	For every folio or part folio after first five	0 0 8		
	For every instrument drawn on parchment	0 2 6		
	Taking affidavit or statutory declaration	0 5 0		
	When any instrument purports to deal with land included in more than one grant or certificate, for each registration memorial after the first	0 2 0		
	PUBLIC WORKS.			
Commissioner of Public Works	Sale of lithographed plans and specifications of police buildings :—	...	Commissioner of Public Works	29th Sept., 1859
	Plans, per sheet	0 5 0		
	Specifications, per sheet	0 5 0		
Ditto... ...	Occupation of Exhibition Building for concerts and other assemblies :—	...	Ditto ...	16th Jan., 1861
	Per diem : from sunrise to sunset...	5 0 0		
	„ after sunset	10 0 0		
Board of Land and Works	Rent of Patent Slip, Williamstown, per annum ...	1850 0 0	Board of Land and Works.	15th June, 1859
Ditto... ...	Rent of various buildings belonging to the Government ...	...	Ditto ...	1st Feb., 1861
Ditto... ...	Forfeited cash deposits lodged as security for the completion of contracts, amounting, in 1863, to	105 0 0	Ditto ...	21st July, 1858
Ditto... ...	Sale of old buildings and unserviceable materials, amounting, in 1863, to	537 12 0	Ditto ...	Special authority for each sale

TAXES, DUTIES, FEES, ETC., LEVIED UNDER ACTS OF THE COLONIAL LEGISLATURE—continued.

Authority under which levied or by which legalised.	Specification of Taxes, Duties, Fees, &c.	£ s. d.	Authority under which originally established.	At what period.
	TREASURY.			
	COLLECTED BY RECEIVERS AND PAYMASTERS.			
	Fees on delivery of Deeds of Grant, Leases, &c.			
	The assurance fee, amounting to one halfpenny in the pound, on the purchase money.			
	The fee due in accordance with the regulation of 30th June, 1862, passed under the 133rd clause of the Real Property Act, viz.:—			
Land Regulations of 21st March, 1843; 22nd clause, Government order. *Vide Gazette* notice, 24th April, 1857	For grants or leases of land, not exceeding 50 acres	1 0 0		
	For grants or leases of land exceeding 50 and not exceeding 300 acres	1 5 0		
	For grants or leases of land exceeding 300 acres ...	1 10 0		
	For grants for public or charitable purposes, or any other deeds specially prepared, if with a plan	2 0 0		
	Ditto, without a plan	1 0 0		
	Counsel's fee (if any) in addition.			
Gazette notice	Up to 20th February, if not claimed within twelve months a double fee was charged, after that date the fee of 2s. 6d. to be charged on any deed which has remained more than a year in the custody of the Commissioner of Titles, or the Receiver and Paymaster. An additional sum of 2s. 6d. to be charged for every subsequent year during which the deed shall have remained awaiting application for issue.			
	Auctioneer's General License	25 0 0	21 Vic. No. 9	
	Auctioneer's District License	25 0 0	21 Vic. No. 9	
	Spirit Merchant's License, for the whole year, and proportionate part for part of a year	25 0 0	25 Vic. No. 147	
	General Publican's License	25 0 0	21 Vic. No. 9	
	District Publican's License	25 0 0	21 Vic. No. 9	
	Refreshment License	1 0 0	21 Vic. No. 9	
	Brewer's License	10 0 0	25 Vic. No. 147	
	Packet License	2 0 0	21 Vic. No. 9	
	Confectioner's License	1 0 0	21 Vic. No. 9	
11 Vic. No. 39 and Government order	Fee on certificate of Naturalization	1 1 0		
	Fee on Commissions	5 5 0		
	COLLECTED BY GOLD RECEIVERS.			
	Gold Escort Fees.			
18 Vic. No. 29	Ovens Gold Field, per oz.	0 1 0		
	All other Gold Fields, per oz.	0 0 6		
	Custody of Gold, per oz., per week	0 0 1		
	THE MELBOURNE UNIVERSITY.			
University Statutes, chapter VII., section 16	The fees payable by Students and Candidates for Degrees in the University of Melbourne shall be—	...	Act of Incorporation, 16 Vic. No. 34	January, 1853
	By students on Matriculation	2 0 0		
	By matriculated students attending lectures (except those hereinafter named), each term	4 0 0		
	By matriculated students not attending lectures, each examination	12 0 0		
	By all students attending any course of lectures prescribed for Degrees in Medicine only, each course	6 6 0		
	By all students attending anatomical demonstrations, per annum	4 4 0		
	By all students attending the lectures prescribed for the certificate of Civil Engineer, each term	4 0 0		
	By non-matriculated students attending the lectures of any lecturer in law, each course, per term	4 0 0		
	By non-matriculated students other than those above-named, or graduates attending any course or courses of lectures, each course, per term	2 0 0		
	For Degree of Bachelor of Arts	5 0 0		
	For Degree of Master of Arts	10 0 0		
	For Degree of Bachelor of Medicine	5 0 0		
	For Degree of Doctor of Medicine	10 0 0		
	For Degree of Master of Surgery	10 0 0		
	For Degree of Bachelor of Laws	5 0 0		
	For Degree of Doctor of Laws	10 0 0		
	For Degree of Bachelor of Music	5 0 0		
	For Degree of Doctor of Music	10 0 0		
	For Certificate of Civil Engineer	5 5 0		
	For Certificate of Lectures and Examination, each course	0 10 6		
	For graduates of other Universities admitted to the same degree in the University of Melbourne	1 1 0		
	For undergraduates of other Universities admitted to the same standing in the University of Melbourne	1 1 0		

TAXES, DUTIES, FEES, ETC., LEVIED UNDER ACTS OF THE COLONIAL LEGISLATURE—continued.

Authority under which levied or by which legalised.	Specification of Taxes, Duties, Fees, &c.		Authority under which originally established.	At what period.
	CURATOR OF ESTATES OF DECEASED PERSONS.			
Act of Victoria No. 99, clause 9	5 per cent. Curator's commission 2½ per cent. on moneys received through agents, to be paid to said agent Also 2½ per cent. revenue fee on proceeds of all administrations		Act 24 Victoria, clause 9	22nd Aug., 1860.
	GENERAL POST OFFICE.			
	RATES OF POSTAGE.			
Postage Act, 17 Vic. No. 30, with regulations thereunto annexed, and Amended Postage Act, 18 Vic. No. 31	*Town Letters.*		Postage Act, 17 Vic. No. 30, and Amended Postage Act, 18 Vic. No. 31	Act No. 30, assented to 12th April, 1854, and Act No. 31, assented to 15th May, 1855.
	Not exceeding ½ oz.	0 0 2		
	Exceeding ½ oz., and not exceeding 1 oz.	0 0 4		
	And so on, increasing 4d. for every ounce or fraction of an ounce			
	Inland Letters.			
	Not exceeding ½ oz.	0 0 4		
	Exceeding ½ oz., and not exceeding 1 oz.	0 0 8		
	And so on, increasing 8d. for every ounce or fraction of an ounce			
	Ship Letters.			
	Not exceeding ½ oz.	0 0 6		
	Exceeding ½ oz., and not exceeding 1 oz.	0 1 0		
	And so on, increasing 1s. for every ounce or fraction of an ounce			
	Bankers' Parcels, Packets, &c.			
	Not exceeding 4 oz.	0 0 6		
	And increasing 3d. for every additional 2 oz., or portion thereof			
	Letters containing Gold.			
	Under ½ oz.	0 1 0		
	Exceeding ½ oz. and not exceeding 1 oz.	0 2 0		
	And for every ounce, or portion thereof, 2s. additional.			
	Soldiers and Sailors' Letters.			
	Under ½ oz.	0 0 1		
	Newspapers each	0 0 1		
	Books, &c.			
	Not exceeding 4 oz.	0 0 6		
	Above 4 oz., and not exceeding 8 oz.	0 1 0		
	Above 8 oz., and not exceeding 1 lb.	0 2 0		
	And for every additional ½ lb., or portion thereof ...	0 1 0		
	Fee on registered letter	0 1 0		
	Letters for Officers on board Her Majesty's Ships.			
	Under ½ oz.	0 1 0		
	Exceeding ½ oz., and not exceeding 1 oz.	0 2 0		
	And for every ounce, or fraction of an ounce, 2s. additional			
	Fee for private box, payable quarterly, half-yearly, or yearly	2 0 0		
	Fee for advertising letters on delivery, each	0 0 2		
Order in Council, 18th June, 1860	*Exchange of Postage Stamps for Money.*			
	For stamps not exceeding in value 1s. 8d. a charge of ...	0 0 1		
	For stamps exceeding in value 1s. 8d., but not exceeding 3s. 4d., a charge of	0 0 2		
	For stamps exceeding in value 3s. 4d., but not exceeding 5s., a charge of	0 0 3		
	And so on at the rate of 1d. for every 1s. 8d., or portion of 1s. 8d.			
	POST OFFICE MONEY ORDERS.			
Act 21 Vic. No. 60	*Fees on Money Orders issued and made payable in Victoria.*			
	Under £5	0 0 6	Act 21 Vic. No. 60	Assented to 4th June, 1858.
	Above £5, and under £10	0 1 0		
	Fees for Transfer, Re-payment, Alteration or Issue of Duplicate Orders.			
	Under £5	0 0 6		
	Above £5, and under £10	0 1 0		
	Orders issued in Victoria, payable in South Australia, Western Australia, New Zealand, and Queensland.			
	Under £5	0 1 0		
	Above £5, and under £10	0 2 0		

TAXES, DUTIES, FEES, ETC., LEVIED UNDER ACTS OF THE COLONIAL LEGISLATURE—continued.

Authority under which levied, or by which legalised.	Specification of Taxes, Duties, Fees, &c.	£ s. d.	Authority under which originally established.	At what period.
	GENERAL POST OFFICE.			
	POST OFFICE MONEY ORDERS.			
	Fees for Transfer, &c.			
Act 21 Vic. No. 60	Under £5	0 1 0		
	Above £5, and under £10	0 2 0		
	Orders issued in Victoria payable in Great Britain and Ireland.			
	Under £5	0 2 6		
	Above £5, and under £10	0 5 0		
	Fees for Transfer, &c.			
	Under £5	0 2 6		
	Above £5, and under £10	0 5 0		
	PETTY SESSIONS.			
	PRELIMINARY COSTS.			
	Civil Cases.			
Act No. 159	Summons, including duplicate copy, but not service ...	0 2 6	Act No. 159 ...	18th June, 1862
	Every duplicate copy beyond one	0 1 0		
	Service on each defendant, if the distance from the constable's residence does not exceed five miles	0 2 6		
	If beyond that distance, per every additional mile, for each defendant	0 1 0		
	Warrant of apprehension	0 2 6		
	Executing any such warrant, if the distance does not exceed five miles from the constable's residence, for each defendant	0 2 6		
	If beyond that distance, per every additional mile, for each defendant	0 1 0		
	Criminal Cases.			
	Summons, including duplicate copy and service ...	0 2 6		
	Every duplicate copy beyond one	0 1 0		
	Warrant of apprehension in cases not of treason, felony, or misdemeanor, including execution thereof	0 2 6		
	Warrant of apprehension in cases of treason, felony, or misdemeanor	0 0 0		
	Civil and Criminal Cases.			
	Summons to witnesses, including any number of names...	0 1 0		
	Every duplicate thereof	0 0 6		
	Service thereof (if required to be served by a constable) on each witness, if the distance from the constable's residence does not exceed five miles	0 2 6		
	If beyond that distance, per every additional mile, for each witness	0 1 0		
	COSTS AND CHARGES "OF DISTRESS" OR "OF TAKING AND KEEPING A DISTRESS."			
	Civil Cases.			
Act No. 159 ...	Warrant of Distress	0 2 6	Act No. 159 ...	18th June, 1862
	Executing any such warrant (not including the costs of removal, possession, or sale), if the distance does not exceed five miles from the constable's residence, for each defendant	0 2 6		
	If beyond that distance, per every additional mile, for each defendant	0 1 0		
	Costs of possession, not exceeding per day	0 5 0		
	Costs of removal (including storage) of goods, not exceeding	1 10 0		
	Costs of sale, for every twenty shillings of the price realised	0 0 6		
	Criminal Cases.			
	Warrant of distress, including execution thereof, but not including the costs of removal, possession, or sale	0 2 6		
	Costs of possession, not exceeding per day	0 5 0		
	Costs of removal (including storage) of goods, not exceeding	1 10 0		
	Costs of sale, at the rate per cent. of...	2 10 0		

TAXES, DUTIES, FEES, ETC., LEVIED UNDER ACTS OF THE COLONIAL LEGISLATURE—continued.

Authority under which levied or by which legalised.	Specification of Taxes, Duties, Fees, &c.		Authority under which originally established.	At what period.
	PETTY SESSIONS.			
	COSTS AND CHARGES OF "CONVEYING TO GAOL" OR OF "COMMITMENT AND CONVEYING TO GAOL."			
	Civil Cases.			
	Warrant of commitment	0 2 6		
	Executing any such warrant (not including the costs of conveying to gaol), if the distance does not exceed five miles from the constable's residence, for each defendant	0 2 6		
	If beyond that distance, per every additional mile, for each defendant	0 1 0		
	Criminal Cases.			
	Warrant of commitment in cases not of treason, felony, or misdemeanor, including execution, but not including the costs of conveying to gaol	0 2 6		
	Warrant of commitment in cases of treason, felony, or misdemeanor	0 0 0		
	Civil and Criminal Cases.			
	Conveying to gaol, the amount mentioned in the warrant			
	COSTS OF "A CASE."			
	Civil and Criminal Cases.			
	Case and copy, where the case does not exceed five common law folios	0 10 0		
	Where it exceeds five common law folios, for every additional folio	0 1 0		
	Certificate of refusal of case...	0 2 6		
	Every recognizance	0 5 0		
	MISCELLANEOUS COSTS.			
	Civil and Criminal Cases.			
	Recognizance (except in cases of treason, felony, or misdemeanor)	0 5 0		
	Every renewal or enlargement thereof	0 2 6		
	Every copy of any complaint, information, summons, warrant, deposition, order, or conviction obtained after any hearing or examination, and not exceeding one common law folio	0 1 0		
	For every folio or fraction beyond the first folio ...	0 1 0		
Acts cited in the third column	Billiard License	10 0 0	13 Vic. No. 29	See the Acts cited
	Night License	10 0 0	13 Vic. No. 29	
	Hawker's and Pedlar's (on foot) License *(pro rata)* ...	1 0 0	13 Vic. No. 36	
	Hawker's and Pedlar's (horse) License *(pro rata)* ...	2 0 0	13 Vic. No. 36	
	Pawnbroker's License	10 0 0	13 Vic. No. 37	
	Carrier's License	0 1 0	22 Vic. No. 78	
	Stage Carriage License	0 5 0	6 Wm. IV. No. 2	
	Slaughterman's License	0 2 6	5 Vic. No. 1	
	Forwarding Agent's License	20 0 0	22 Vic. No. 78	
	Fisherman's License	0 1 0	22 Vic. No. 77	
	Registering Dogs, when one is kept	0 1 0	6 Wm. IV. No. 4	August, 1833
	Two are kept, each	0 2 0		
	Three are kept, each	0 2 6		
	Every dog above three	0 5 0		
	Declarations, each	0 1 0	9 Vic. 9, s. 9 ...	October, 1845
	Searching List of Auctioneers	0 2 6	18 Vic. 23, s. 19	March, 1855
	Inspecting List of Carriers	0 1 0	22 Vic. 78, s. 12	24th Feb., 1859
14 Vic. No. 43	Copies of proceedings in petty sessions cases, at 4d. per folio	...	14 Vic. No. 43	2nd Oct., 1850
	COUNTY COURT.			
Order in Council 24th Feb., 1858	Certificate under 21 Vic. No. 29, sec. 62	0 5 0	21 Vic. No. 29	1857
	Fees assessors	2 0 0	21 Vic. No. 19	1857
	Plaint summons, per £1	0 0 2		
	Summonses not mentioned in Act	0 2 0	21 Vic. No. 29	1857
	Other summonses	0 3 0		
	Notice of special defence	0 10 0		
	Notice of payment	0 2 0		
	New trial	0 10 0		
	Adjournment	0 5 0		
	Execution, per £1	0 0 2		
	Commitment	0 5 0		
	Certificate of payment	0 2 0		
	Order of commitment	1 0 0		
	Order of discharge	0 2 0		
	Order not otherwise provided for	0 1 0		
	Taking bond or security	0 10 0		
	Search	0 1 0		
	Sealing affidavit	0 1 0		
	Taxation under sec. 49	0 10 0		

TAXES, DUTIES, FEES, ETC., LEVIED UNDER ACTS OF THE COLONIAL LEGISLATURE—continued.

Authority under which levied or by which legalised.	Specification of Taxes, Duties, Fees, &c.	£	s.	d.	Authority under which originally established.	At what period.
	COURT OF MINES.					
Order in Council 24th Feb., 1858	Fees assessors (sec. 32)	3	0	0	21 Vic. No. 32	1857
	Ditto (sec. 84)	3	0	0		
	Plaint summons, up to £250, per £1	0	0	2		
	Ditto above £500, per £1...	0	0	1		
	Summons not in Act	0	2	0		
	Other summonses	0	3	0		
	Notice of payment	0	2	0		
	On requiring assessors, in addition to £3 (sec. 32) ...	0	10	0		
	Rehearing	0	10	0		
	Adjournment	0	5	0		
	Sealing affidavit for injunction	1	0	0		
	Order under sec. 54 or 55	0	5	0		
	Sealing other affidavits	0	1	0		
	Order under sec. 56	0	2	0		
	Order of commitment (secs. 45 and 46)	1	0	0		
	Order of discharge (sec. 50 or 52)	0	2	0		
	Order not otherwise provided for	0	1	0		
	Taxation under sec. 64	0	10	0		
	Execution, per £1	0	0	2		
	Warrant of commitment	0	5	0		
	Certificate of payment	0	2	0		
	Taking bond or security	0	10	0		
	Search	0	1	0		
	Depositing memorial, duplicate instrument, and declaration (15th clause)	1	0	0		
	Inspection (5th clause)	0	1	0		
Mining Association Act	Depositing statement of allotment, or disposal of reserved or new shares (18th clause)	0	2	6	Mining Association Act, No. 56	1858
	Registering transfer of money or property shares, or withdrawal from association	0	1	0		
	Affixing seal, and for certificate to attested copy of any instrument of association or bye-law (30th clause)	0	1	6		
	Depositing statement of new appointment of director or auditor (32nd clause. schedule F)	0	1	0		
	Sealing scrip certificate (35th clause, schedule G) ...	0	1	0		
	Notice of removal of works	0	2	0		
	Depositing title deed, lease, or legal instrument (45th clause)	0	2	0		
	Any other duty of clerk	0	1	0		
	CROWN SOLICITOR.					
3rd sec., 14 Vic., No. 43	For copies of depositions supplied to prisoners, per folio of 72 words	0	0	4	14 Vic. No. 43	2nd Oct., 1850
	NOTE.—This fee is payable under the Act to the clerk making such copies, but is now paid into the Treasury in consequence of the Fee Act, 15 Vic. No. 6.					
	CROWN LANDS.—OCCUPATION BRANCH.					
Land Act, 1862, Regulation of the Governor in Council *Government Gazette* 2nd July, 1862.	Fees for licenses under the 53rd section of the Land Act 1862, as per schedules attached				Land Act 1862 25 Vic., No. 145	18th June, 1862
Board of Land and Works	Rent of runs, estimated according to the grazing capabilities of the land, under the authority of the Land Act of 1862, clauses 87 and 98 to 101; rate per head, 2s. for cattle, including horses, and 8d. per sheep.					
Land Act, 1862, 106 section	Fee for subdivision of run by occupier, £10 for each division.					
109 section	Fee for reduction of rent, on account of appropriation, or alienation of a portion of the run, £5 in each case.					
108 section	Transfer fee of £1 when a run is transferred.					
Regulation under the 133rd clause of the Land Act 1862	Fees on leases under the 50th clause of Act 145, £1 each, and £1 5s. each; also on Crown grants, £1, £1 5s., and £1 10s.					
Leases under 47th section	The rent charged for land leased for novel and industrial enterprises, under 47th section Land Act 1862, is regulated by the estimated value of the land, and varies from 2s, 6d. per acre, per annum, to 15s. per acre, per annum.					
Board of Land and Works	The fee of £1 is charged for the preparation of an annual license for each and for every transfer license prepared and issued under the Regulations framed under the 133rd section of the Act.					

TAXES, DUTIES, FEES, ETC., LEVIED UNDER ACTS OF THE COLONIAL LEGISLATURE—continued.

Authority under which levied or by which legalised.	Specification of Taxes, Duties, Fees, &c.	Authority under which originally established.	At what period.
Board of Land and Works.	**CROWN LANDS—OCCUPATION BRANCH.** SCHEDULES OF FEES FOR LICENSES *To be issued by Commissioners of Crown Lands and other authorised persons, under the 50th and 53rd sections of the Act.* Schedule No. 1.	25 Vic. No. 145	18th June, 1862

Nature of License.	Fee.	Conditions.
For obtaining and removing guano	£10 per annum, payable quarterly in advance	Exclusive right to occupy a site not exceeding six acres in extent, in such a position as may be approved by the Board of Land and Works.
Ditto stone ...	£25 ditto	Exclusive right to occupy a site not exceeding two acres in extent, in such a position as may be approved by the Board of Land and Works.
Obtaining limestone and erecting lime-kilns	Ditto ...	Exclusive right to occupy a site not exceeding two acres in extent, in such a position as may be approved by the Board of Land and Works, and the right, in common with other holders of these licenses, to collect limestone on such unappropriated Crown lands near the lime-kilns as may be temporarily allowed to be used for this purpose. Wood for fuel for the kilns cannot be obtained on Crown lands unless a "wood license" be taken out by each person employed by the licensee to procure the wood.
For obtaining brick-earth and erecting brick-kilns.	£10 per annum, payable quarterly in advance	Exclusive right to occupy a site not exceeding two acres in extent, in such a position as the Board of Land and Works may approve of. Trees on such site may be cut down and made use of for the kilns by the licensee, but no wood beyond the boundaries of the site can be removed from Crown lands for use at the brick-kilns unless a "wood license" be taken out by each person employed by the licensee in procuring wood.
For abattoirs	£10 to £25, ditto	Exclusive right to occupy a site not exceeding two acres in extent, in such a position as the Board of Land and Works may approve of within the specified limits.
For building or repairing ships or boats or for establishing of patent slips	From £10 to £50 ditto	Exclusive right to occupy a site of such an extent and in such a position as the Board of Land and Works may approve of, and who will determine the amount of fee to be paid within the specified limits.
For landing places, or for depositing materials	Ditto ...	Ditto.
For a factory	Ditto ...	Ditto.
For a tannery	Ditto ...	Ditto.
For a water mill	Ditto ...	Ditto.
For a steam mill	Ditto ...	Ditto. Wood for the steam mill cannot be cut from Crown lands beyond the boundaries of the site specified in this license, unless a "wood license" be taken out by each person employed by the licensee in getting wood.

TAXES, DUTIES, FEES, ETC., LEVIED UNDER ACTS OF THE COLONIAL LEGISLATURE—continued.

Authority under which levied or by which legalised.	Specification of Taxes, Duties, Fees, &c.	Authority under which originally established.	At what period.

CROWN LANDS—OCCUPATION BRANCH.

SCHEDULES OF FEES FOR LICENSES

To be issued by Commissioners of Crown Lands and other authorised persons under the 50th and 53rd sections of the Act.

Schedule No. 1.

Nature of License.	Fee.	Conditions.
Erection of pumps	£10 ...	Position and area of the site to be occupied to be approved by the Board of Land and Works.
Working mineral springs	...	Position and area of the site to be occupied and fee to be paid to be determined by the Board of Land and Works with reference to the circumstances connected with each case.
Baths ...	£5 to £10 ...	Fee to be £5 if the site be below high-water mark, and £10 if wholly or partially above it. Position and area of the site to be approved by the Board of Land and Works.
Manufacturing salt	£10 to £25 per annum, payable quarterly in advance	Position and area of site to be occupied within the specified limits, and fee to be decided with reference to each case by the Board of Land and Works.
For an inn or store in a proclaimed township	£25 ditto ...	Exclusive occupation of a site not exceeding one acre in extent, in such a position as may be approved by the Board of Land and Works.
Rural inn or store	£10 ditto ...	Exclusive occupation of a site not exceeding two acres in extent, in such a position as may be approved by the Board of Land and Works.
Punt or ferry	£10 to £50 ditto	Exclusive occupation of a site not exceeding three acres in extent, in such a position as may be approved by the Board of Land and Works. Fee to be determined by the Board of Land and Works with reference to the locality and the nature and extent of the traffic. The scale of charges to be adopted at the punt or ferry to be approved by the Board of Land and Works.
Fisherman's hut or tent	£1 to £3 ...	Exclusive right to occupy twenty perches of land, in such a position as may be approved by the Board of Land and Works, and use of adjacent unappropriated Crown lands for drying nets. Fee to be £3 if the site be within seven miles from the Post Office at Melbourne, and £1 elsewhere.
To search for any metal or mineral except gold	£1 to £10 per annum, payable in advance	The conditions and amount of fee within the specified limits to be determined in each case by the Board of Land and Works with reference to the special circumstances connected with it.
To cut, construct, alter, or repair races, drains, dams, and reservoirs	...	The conditions and amount of fee, to depend upon the special circumstances of each case, will be determined by the Board of Land and Works.

TAXES, DUTIES, FEES, ETC., LEVIED UNDER ACTS OF THE COLONIAL LEGISLATURE—continued.

Authority under which levied or by which legalised.	Specification of Taxes, Duties, Fees, &c.	Authority under which originally established.	At what period.

CROWN LANDS—OCCUPATION BRANCH.

SCHEDULES OF FEES FOR LICENSES

To be issued by Commissioners of Crown Lands and other authorised persons under the 50th and 53rd sections of the Act.

Schedule No. 2.

Nature of License.	Fee,	Conditions.
For removal of surface stone	5s. per week payable in advance	To be taken from such Crown lands as may be temporarily allowed to be made use of for this purpose by the Board of Land and Works. No blasting or excavating the stone to a greater depth than twenty inches below the natural surface of the ground can be permitted under this license, which is available for one person only.
For obtaining sand or ballast	Ditto ...	To be taken from such Crown lands as may be temporarily allowed to be made use of for this purpose by the Board of Land and Works. License available for one person only.
Ditto salt ...	Ditto ...	Ditto.
Ditto loam ...	Ditto ...	Ditto.
Ditto shells ...	Ditto ...	Ditto.
Ditto gravel	Ditto ...	Ditto.
Ditto tea-tree brush	Ditto ...	Ditto.
Ditto ordinary wood	£5 per annum, payable quarterly in advance	To be procured from such Crown lands as may not be specially reserved, legally occupied for mining operations, or situated within ten miles from Melbourne, seven miles from Geelong, or within the boundaries of any proclaimed township or municipal district, within one mile from the shores of Port Phillip, or within an agricultural area. This license is available for one person only, and confers the privilege of the occupation for a residence and garden of a site not exceeding half an acre in the forest wherein the wood is being obtained by the licensee; provided that such site does not include any portion of a creek containing permanent water or any permanent water-hole, and does not comprise within its boundaries, or otherwise obstruct, any track; and also subject to removal of improvements from the land without compensation, after receiving one quarter's notice to remove them, or on the sale of the land.
Ditto wattle or other bark	Ditto ...	Ditto.
Ditto blackwood	£10 ditto ...	In addition to the foregoing restrictions with regard to the Crown lands whereon ordinary timber can be obtained, no blackwood can be cut under this license within the distance of twenty-four miles from the Melbourne Post Office. This license is available for one person only.
Ditto deadwood	£2 ditto ...	To be procured from such Crown lands as may not be specially reserved, legally occupied for mining operations, or situated within the boundaries of any proclaimed township. This license is available for one person only, and confers the privilege of residence in a tent on the land from whence the deadwood is being obtained.

TAXES, DUTIES, FEES, ETC., LEVIED UNDER ACTS OF THE COLONIAL LEGISLATURE—continued.

Authority under which levied or by which legalised.	Specification of Taxes, Duties, Fees, &c.	First Ten Words.	Each Additional Word.	Authority under which originally established.	At what period.
	ELECTRIC TELEGRAPH.				
	SCALE OF CHARGES.				
		s. *d.*	*s.* *d.*		
Act of Legislature 17 Vic. No. 22	Melbourne to or from Williamstown ...	1 0	0 1	His Excellency C. J. La Trobe, Lieut.-Governor	21st April, 1854
	Ditto ditto Geelong	1 6	0 1		
	Ditto ditto Queenscliff	2 0	0 2		
	Ditto ditto Point Lonsdale ...	2 0	0 2		
	Ditto ditto Sandridge	1 0	0 1		
	Ditto ditto Snapper Point ...	1 6	0 1		
	Ditto ditto Cape Schanck ...	2 0	0 2		
	Ditto ditto Portland	3 0	0 2		
	Ditto ditto Hamilton	3 0	0 2		
	Ditto ditto Belfast	3 0	0 2		
	Ditto ditto Warrnambool ...	3 0	0 2		
	Ditto ditto Camperdown ...	3 0	0 2		
	Ditto ditto Colac	3 0	0 2		
	Ditto ditto Ballarat	2 6	0 2		
	Ditto ditto Buninyong	2 6	0 2		
	Ditto ditto Smythesdale ...	2 6	0 2		
	Ditto ditto Raglan	3 0	0 2		
	Ditto ditto Streatham	3 0	0 2		
	Ditto ditto Hexham	3 0	0 2		
	Ditto ditto Ararat	3 0	0 2		
	Ditto ditto Stawell	3 0	0 2		
	Ditto ditto Cape Otway ...	3 0	0 2		
	Ditto ditto Creswick	3 0	0 2		
	Ditto ditto Daylesford	2 6	0 2		
	Ditto ditto Maldon	2 6	0 2		
	Ditto ditto Dunolly	3 0	0 2		
	Ditto ditto Carisbrook	3 0	0 2		
	Ditto ditto Maryborough ...	3 0	0 2		
	Ditto ditto Talbot	3 0	0 2		
	Ditto ditto Clunes	3 0	0 2		
	Ditto ditto Avoca	3 0	0 2		
	Ditto ditto Moonambel	3 0	0 2		
	Ditto ditto Redbank	3 0	0 2		
	Ditto ditto Tarnagulla	3 0	0 2		
	Ditto ditto Inglewood	3 0	0 2		
	Ditto ditto Kerang	3 0	0 2		
	Ditto ditto Swan Hill	3 0	0 2		
	Ditto ditto Gisborne	1 6	0 1		
	Ditto ditto Kyneton	2 0	0 2		
	Ditto ditto Taradale	2 0	0 2		
	Ditto ditto Castlemaine ...	2 0	0 2		
	Ditto ditto Newstead	2 0	0 2		
	Ditto ditto Sandhurst	2 6	0 2		
	Ditto ditto Echuca	3 0	0 2		
	Ditto ditto Kilmore	1 6	0 1		
	Ditto ditto Heathcote	2 0	0 2		
	Ditto ditto Longwood	2 6	0 2		
	Ditto ditto Benalla	3 0	0 2		
	Ditto ditto Wangaratta ...	3 0	0 2		
	Ditto ditto Beechworth	3 0	0 2		
	Ditto ditto Yackandandah ...	3 0	0 2		
	Ditto ditto Chiltern	3 0	0 2		
	Ditto ditto Rutherglen	3 0	0 2		
	Ditto ditto Wahgunyah ...	3 0	0 2		
	Ditto ditto Belvoir	3 0	0 2		
	Railway Circuit.				
	Melbourne to or from Spencer street Station	1 0	0 1		
	Ditto ditto Woodend Station ...	1 6	0 1		
	Ditto ditto Castlemaine Station ...	2 0	0 2		
	Ditto ditto Sandhurst Station ...	2 6	0 2		
	Ditto ditto Williamstown Junction Station	1 0	0 1		
	Ditto ditto Werribee Station ...	1 0	0 1		
	Ditto ditto Little River Station ...	1 6	0 1		
	Ditto ditto West Geelong Station	1 6	0 1		
	Ditto ditto Geelong	1 6	0 1		
	Ditto ditto Ballarat West Station	2 6	0 2		
	NOTE.—For further particulars, *see* Scale of Charges approved of by His Excellency the Governor in Council, 11th March, 1861, published in *Government Gazette*, No. 53, March, 1861.				

TAXES, DUTIES, FEES, ETC., LEVIED UNDER ACTS OF THE COLONIAL LEGISLATURE—continued.

Authority under which levied or by which legalised.	Specification of Taxes, Duties, Fees, &c.	First Ten Words.	Each Additional Word.	Authority under which originally established.	At what period.
	ELECTRIC TELEGRAPH.				
Act of Legislature 17 Vic. No. 22	INTERCOLONIAL SCALE OF CHARGES.			His Excellency C. J. La Trobe, Lieut.-Governor	21st April, 1854
	New South Wales.	*s. d.*	*s. d.*		
	Melbourne to or from Sydney	6 0	0 4		
	Ditto ditto Parramatta	6 0	0 4		
	Ditto ditto Liverpool	6 0	0 4		
	Ditto ditto Campbelltown ...	6 0	0 4		
	Ditto ditto Picton	6 0	0 4		
	Ditto ditto Berrima	6 0	0 4		
	Ditto ditto Goulburn	6 0	0 4		
	Ditto ditto Yass	6 0	0 4		
	Ditto ditto Gundagai	6 0	0 4		
	Ditto ditto Kyamba	6 0	0 4		
	Ditto ditto Albury	4 0	0 3		
	Ditto ditto Tumut	6 0	0 4		
	Ditto ditto Kiandra	6 0	0 4		
	Ditto ditto Wagga Wagga ...	6 0	0 4		
	Ditto ditto Urana	6 0	0 4		
	Ditto ditto Deniliquin	6 0	0 4		
	Ditto ditto Braidwood	6 0	0 4		
	Ditto ditto South Head... ...	6 0	0 4		
	Ditto ditto Penrith	7 0	0 4		
	Ditto ditto Hartley	7 0	0 4		
	Ditto ditto Bathurst	7 0	0 4		
	Ditto ditto Orange	7 0	0 4		
	Ditto ditto Sofala	7 0	0 4		
	Ditto ditto Windeyer	8 0	0 4		
	Ditto ditto Mudgee	8 0	0 4		
	Ditto ditto Windsor	7 0	0 4		
	Ditto ditto Wollombi	7 0	0 4		
	Ditto ditto Maitland	7 0	0 4		
	Ditto ditto Morpeth	7 0	0 4		
	Ditto ditto Newcastle	7 0	0 4		
	Ditto ditto Singleton	7 0	0 4		
	Ditto ditto Muswellbrook ...	8 0	0 4		
	Ditto ditto Scone	8 0	0 4		
	Ditto ditto Murrurundi... ...	8 0	0 4		
	Ditto ditto Tamworth	8 0	0 4		
	Ditto ditto Armidale	8 0	0 4		
	Ditto ditto Glen Innes	8 0	0 4		
	Ditto ditto Tenterfield	8 0	0 4		
	South Australia.				
	Melbourne to or from Adelaide	6 0	0 3		
	Ditto ditto Bowden	6 0	0 3		
	Ditto ditto Alberton	6 0	0 3		
	Ditto ditto Port	6 0	0 3		
	Ditto ditto Peninsula	6 0	0 3		
	Ditto ditto Dry Creek	6 0	0 3		
	Ditto ditto Salisbury	6 0	0 3		
	Ditto ditto Smithfield	6 0	0 3		
	Ditto ditto Gawler	6 0	0 3		
	Ditto ditto Roseworthy... ...	6 0	0 3		
	Ditto ditto Freeling	6 0	0 3		
	Ditto ditto Kapunda	6 0	0 3		
	Ditto ditto Clare	6 0	0 3		
	Ditto ditto Kooringa	6 0	0 3		
	Ditto ditto Glenelg	6 0	0 3		
	Ditto ditto Willunga	6 0	0 3		
	Ditto ditto Mount Barker ...	6 0	0 3		
	Ditto ditto Nairne	6 0	0 3		
	Ditto ditto Woodside	6 0	0 3		
	Ditto ditto Strathalbyn... ...	6 0	0 3		
	Ditto ditto Port Elliott... ...	5 0	0 3		
	Ditto ditto Goolwa	5 0	0 3		
	Ditto ditto Robe	4 0	0 3		
	Ditto ditto Penola	4 0	0 3		
	Ditto ditto Mount Gambier ...	4 0	0 3		
	Queensland.				
	Melbourne to or from Brisbane	9 0	0 6		
	Ditto ditto Ipswich	9 0	0 6		
	Ditto ditto Gatton	9 0	0 6		
	Ditto ditto Lytton	9 0	0 6		
	Ditto ditto Toowoomba... ...	9 0	0 6		
	Ditto ditto Drayton	9 0	0 6		
	Ditto ditto Warwick	9 0	0 6		

TAXES, DUTIES, FEES, ETC., LEVIED UNDER ACTS OF THE COLONIAL LEGISLATURE—continued.

Authority under which levied or by which legalised.	Specification of Taxes, Duties, Fees, &c.	£	s.	d.	Authority under which originally established.	At what period.
	THE GOVERNMENT PRINTER.					
	Subscription to the *Government Gazette*, per annum ...	3	0	0		
	Subscription to the Parliamentary Papers	3	0	0		
	Sale of copies of the *Government Gazette*, each	0	2	0		
	Ditto, Acts of Parliament	0	1	6		
	Impoundings and other advertisements, first six lines ...	0	1	0		
	Ditto, every succeeding line	0	0	6		
	Sale of printed documents, first sheet	0	1	0		
	Ditto, every succeeding sheet	0	0	2		
	THEIR HONORS THE JUDGES.					
	From 1st January to 11th September, 1863.					
Act of Council 19 Vic. No. 19	Judge's summons	0	2	0	Act of Council 19 Vic. No. 19	1st May, 1856
	Judge's order	0	3	0		
	For filing every affidavit	0	1	0		
	Since 11th September.					
Act of Council 27 Vic. No. 185	Judge's summons	0	1	0	Act of Council 27 Vic. No. 185	11th Sep., 1863
	Judge's order	0	1	0		
	THE PROTHONOTARY.					
	From 1st January to 11th September.					
Act of Council 19 Vic. No. 19	Sealing any commission or document	1	1	0	Act of Council 19 Vic. No. 19	1st May, 1856
	Sealing any writ or renewal	0	10	6		
	Every office search (not otherwise provided for) ...	0	1	0		
	Every recognizance	0	7	6		
	Every name beyond the first	0	5	0		
	Judge's summons	0	2	0		
	Judge's order	0	3	0		
	Ascertaining amount to be recovered on judgment by default	0	10	6		
	Justifying each bail	0	10	6		
	Office copies, per common law folio	0	0	6		
	Entering for trial	1	11	6		
	Entering for inquiry	1	1	0		
	Setting down for argument	0	10	6		
	Taxing costs, per cent.	2	10	0		
	Rule of court	0	5	0		
	Signing judgment	0	10	6		
	Suggestions on record after entry of cause	0	10	6		
	Filing declaration or affidavit	0	1	0		
	Entering appearance	0	1	0		
	Searching for warrant of attorney	0	1	6		
3 Geo. IV. c. 30	Filing warrant of attorney	0	1	0		
21 Vic. No. 8, s. 41	Certified copy, per folio of 90 words	0	0	6	21 Vic. No. 8 s. 41	9th July, 1857
„ s. 44	Certified copy of conviction	0	5	0	„ s. 44	„
	Since 11th September.					
Act of Council 27 Vic. No. 185	Sealing any commission or document	0	5	0	Act of Council 27 Vic. No. 185	11th Sep., 1863
	Sealing any writ or renewal	0	1	0		
	Every office search not otherwise provided for	0	1	0		
	Every recognizance	0	2	6		
	Every name beyond the first	0	1	0		
	Judge's order	0	1	0		
	Judge's summons	0	1	0		
	Justifying each bail	0	1	6		
	Ascertaining amount to be recovered on judgment by default	0	2	6		
	Office copies, per common law folio	0	0	6		
	Entering for trial or inquiry	0	1	0		
	Setting down for argument	0	1	0		
	Taxing costs, for every 40s. of the amount	0	0	1		
	Rule of court	0	1	0		
	Signing judgment	0	1	0		
	Suggestions on record, after entry of cause	0	1	0		
	Filing declaration	0	1	0		
	Entering appearance	0	1	0		
	Filing affidavit	0	0	6		
	Searching for warrant of attorney	0	1	6		
3 Geo. IV. c. 30	Filing warrant of attorney	0	1	0		
21 Vic. No. 8, s. 41	Certified copy, per folio of 90 words	0	0	6	21 Vic. No. 8, s. 41	9th July, 1857
„ s. 44	Certified copy of conviction	0	5	0	„ s. 44	„
	DIVORCE AND MATRIMONIAL CAUSES JURISDICTION.					
Act of Council 25 Vic. No. 125	Every office search	0	1	0	Rules of Court 18th Sep., 1861	18th Sep., 1861
	Office copies, per common law folio	0	0	6		
	Entering for trial	1	11	6		
	Rule of court	0	5	0		
	Filing affidavit, notice, or other document	0	1	0		
	Sealing any writ	0	10	6		
	Seal of court	1	1	0		

TAXES, DUTIES, FEES, ETC., LEVIED UNDER ACTS OF THE COLONIAL LEGISLATURE—continued.

Authority under which levied or by which legalised.	Specification of Taxes, Duties, Fees, &c.	£	s.	d.	Authority under which originally established.	At what period.
	THE SHERIFF.					
27 Vic. No. 185	To bailiffs for executing warrant, for each, if the distance from the sheriff's office or the bailiff's residence does not exceed five miles	0	10	0		
	If beyond that distance, per mile	0	2	0		
	Bailiff for delivering goods in replevin	0	10	0		
	Travelling expenses from his residence to the place where the goods are, per mile	0	2	0		
	For every warrant upon any writ or process	0	2	6		
	For an arrest, not exceeding a mile from the officer's residence	0	15	0		
	Not exceeding seven miles from the same place ...	1	1	0		
	Exceeding seven miles therefrom	1	10	0		
	For an undertaking to give a bail-bond	0	5	0		
	For a bail-bond, inclusive of filing	1	0	0		
	For receiving money upon deposit for arrest, and paying the same into court	0	10	0		
	For a replevin bond	1	0	0		
	Receipt to bailiff	0	2	6		
	Notice for service on defendant	0	2	6		
	For assigning bail or replevin bond	0	2	6		
	Writ return, *habendo*	0	5	0		
	Every office search, not otherwise provided for ...	0	1	0		
	Office copies, per common law folio	0	0	6		
	EQUITY.					
	Affixing seal of Court to any commission or document ...	1	0	0		
	Sealing any writ or renewal	0	10	6		
	Every oath administered	0	1	0		
	Marking exhibits attached to any affidavit	0	1	0		
	For every recognizance settling	0	10	6		
	Acknowledging first cognizor	0	7	6		
	Each name beyond the first	0	5	0		
	For every office search of papers in suit or matter pending	0	1	0		
	In other cases.	0	2	6		
	Inspection of documents, or taking copies or extract, per hour	0	3	4		
	For summons for hearing in chambers	0	3	0		
	For the judge's adjudication, or order thereon	0	5	0		
	Setting down undefended cause for hearing	0	10	0		
	Setting down defended cause for taking evidence ...	0	10	0		
	Setting down demurrer or plea	0	10	0		
	Setting down defended cause for hearing	0	10	0		
	The like on further directions	0	10	0		
	Rehearing	0	10	0		
	For every decree on hearing	1	0	0		
	Or further directions	1	0	0		
	Decretal or other order	0	10	6		
	Entering same on roll, per folio	0	0	6		
	For every warrant	0	3	0		
	Reports or certificates, for drawing, per folio, exclusive of schedules	0	1	0		
	Engrossing same	0	0	6		
	Signing	1	0	0		
	Entering same, per folio	0	0	6		
	ABSTRACTS.					
	Perusing every three sheets	0	6	8		
	Conditions of sale, settling ordinary form	0	5	0		
	Long and special, according to circumstances, from £1 1 0	to 3	3	0		
	ADVERTISEMENTS.					
	Settling ordinary form	0	5	0		
	Special, according to circumstances	1	1	0		
	Allowance of Master, for signing the allowance of any account, or other document not otherwise herein specially provided for	0	5	0		
	For attendance to produce documents in the Supreme Court (except when sitting in Equity), or in any other Court	0	10	6		
	Attending any sale	1	1	0		
	Taxing costs—Two-and-a-half per cent.					
	SOLICITOR'S CHARGES.					
	The same as at Common Law, as nearly as the nature of the business done and the circumstances will allow					

TAXES, DUTIES, FEES, ETC., LEVIED UNDER ACTS OF THE COLONIAL LEGISLATURE—continued.

Authority under which levied or by which legalised.	Specification of Taxes, Duties, Fees, &c.	£	s.	d.	Authority under which originally established.	At what period.
	MASTER IN EQUITY.					
	DEEDS.					
	Perusing and settling, not exceeding thirty folios ...	1	0	0		
	Exceeding thirty, not exceeding fifty	1	10	0		
	Exceeding fifty, not exceeding one hundred	2	10	0		
	Exceeding one hundred	3	0	0		
	Examining engrossment, per skin	0	3	4		
	Signing allowance	0	5	0		
	Comparing books, papers, and with schedule, when deposited or delivered out	0	10	6		
	Drawing writ of injunction	1	1	0		
	Filing every roll and petition	0	5	0		
	Filing every affidavit or other document, not otherwise herein specially provided for	0	1	0		
	Interrogatories settling, per folio	0	1	0		
	Signing allowance	0	5	0		
	Office, or other copies, per folio	0	0	6		
	For every subpœna	0	7	6		
	FEES PAYABLE IN LUNACY.					
	To the commissioner, for the first meeting	5	5	0		
	For each adjourned meeting	3	3	0		
	To the assessor, for the first meeting	3	3	0		
	For each adjourned meeting					
	To the solicitor, on the first meeting	1	1	0		
	For each adjourned meeting	0	13	4		
	To each juryman, on the first meeting	0	10	6		
	For each adjourned meeting	0	5	0		
	In all other cases, the fees, costs and charges, shall be the the same as at common law, as nearly as the nature of the business done and the circumstances will allow					
	FEES AND CHARGES IN ECCLESIASTICAL JURISDICTION.					
	Probates—Fees.					
	£1,000 and upwards	7	3	4		
	Under £1,000	6	3	4		
	„ £600	5	3	4		
	„ £300	3	3	4		
	„ £100	1	2	0		
	„ £20	0	11	0		
	„ £5	0	1	0		
	Administrations—Fees.					
	£1,000 and upwards	8	0	4		
	Under £1,000	7	0	4		
	„ £600	6	0	4		
	„ £300	4	0	4		
	„ £100	1	19	0		
	„ £40	1	10	8		
	„ £20	0	19	8		
	„ £5	0	2	0		
	DIVORCE AND MATRIMONIAL.—FEES TO BE TAKEN IN THE OFFICE OF THE MASTER IN EQUITY.					
	FILING.					
25 Vic., No. 125	Every petition	0	5	0		
	Every answer, reply, or other pleading or statement in nature of a pleading	0	5	0		
	Every application for order for protection or for discharging of any such order	0	5	0		
	Engrossment of proceedings on parchment	0	5	0		
	Every præcipe, citation, affidavit, appearance, address, notice, or other document not herein specially provided for	0	1	0		
	ENTERING.					
	Appearance	0	2	6		
	Address	0	2	6		
	Decrees and orders, per folio	0	0	6		
	ISSUE OF WRITS, ETC.					
	Signing and sealing every citation	0	5	0		
	Every subpœna	0	5	0		
	Every writ of fieri facias, attachment, or other writ not herein specially provided for	0	5	0		
	Sealing copy petition	0	5	0		
	Affixing seal of court to any commission or other document	1	0	0		

TAXES, DUTIES, FEES, ETC., LEVIED UNDER ACTS OF THE COLONIAL LEGISLATURE—continued.

Authority under which levied or by which legalised.	Specification of Taxes, Duties, Fees, &c.	£	s.	d.	Authority under which originally established.	At what period.
	MASTER IN EQUITY.					
	DECREES AND ORDERS.					
	For every decree	1	0	0		
	For every order of the court	0	10	6		
	SETTLING.					
	Every advertisement	0	5	0		
	Perusing and settling every settlement, or deed connected therewith, if not exceeding 30 folios	1	0	0		
	Exceeding 30 and not exceeding 50 folios	1	10	0		
	Exceeding 50 and not exceeding 100 folios	2	10	0		
	Exceeding 100 folios	3	0	0		
	Examining engrossment, with draft affidavit not exceeding 15 folios	0	3	4		
	If exceeding 15 folios, then for every 15 folios	0	3	4		
	Settling every bond, recognizance, or other deed or document not herein specially provided for, per folio	0	0	6		
	Signing approval	0	5	0		
	OATHS AND EXHIBITS.					
	For each oath administered	0	1	6		
	Signing each exhibit	0	0	6		
	Mem.—The like fees to be taken by commissioners for taking affidavits.					
	MISCELLANEOUS.					
	For setting down cause for hearing	0	10	0		
	For setting down motion or other application	0	5	0		
	Every office search	0	1	0		
	If same exceed half an hour	0	2	6		
	Receiving or handing over exhibits or other documents deposited, and comparing same with schedule	0	5	0		
	Posting every notice	0	1	0		
	Office copy, per folio	0	0	6		
	Certified copy, per folio	0	0	9		
	Every master's warrant	0	3	0		
	Taxing costs, 2½ per cent. on the amount allowed					
	For any other proceeding not herein specifically provided for the same fees as for the like or analagous proceedings in equity					
	COMMISSIONERS OF INSOLVENT ESTATES.					
7 Vic., No. 19	Taxing costs one halfpenny in the pound on the amount allowed				Under the Acts of Legislative Council of New South Wales, 7 Vic., No. 19	1841 to 1843
	Applications to court or judge	0	2	6		
	Certificates of commissioner	0	2	6		
	Drawing advertisements, each	0	2	6		
	Filing affidavits	0	1	0		
	Filing plan of distribution	0	1	0		
	Filing petition under £100	0	2	6		
	Filing petition over £100	0	5	0		
	Judges' orders	0	5	0		
	Minutes of proceedings	0	5	0		
	Making attachment	1	0	0		
	Presiding at meeting of creditors	0	15	0		
	Summons	0	5	0		
	Searches in proceedings, each half hour	0	1	0		
	Warrants of attachment	0	2	6		

STATISTICS

OF

THE COLONY OF VICTORIA, 1863.

PART VIII.

VITAL STATISTICS, ETC.

PART VIII.—VITAL STATISTICS, ETC.

CONTENTS.

	Page
Victoria—Proportion of Births, Marriages, and Deaths to the Living Population ...	311
„ „ Decennial Return	311
„ Births—General Summary	311
„ Marriages—General Summary	312
„ Ages of Persons Married	313
„ Deaths—General Summary	314
„ Births, Marriages, and Deaths—Decennial Return	314
„ Ages at Death	315
„ Causes of Death	316
Melbourne and Suburbs—Summary of Births	321
„ Deaths in each District	321
„ Causes of Death	322
Diseases and Deaths—Gaols, Penal Establishments, etc.	327
„ Hospitals	332
„ Benevolent and Orphan Asylums	340
Vital Statistics of Hospitals—Admissions, Discharges, etc.	346
„ „ Ages of Patients	347
„ Benevolent and Orphan Asylums—Admissions, Discharges, etc. ...	348
„ „ Ages of Patients	349
„ Yarra Bend Lunatic Asylum	350
„ „ Diseases and Deaths	350
Meteorology—Monthly Observations at the various Stations	351

STATISTICS OF VICTORIA, 1863.

VITAL STATISTICS ETC.

PROPORTION OF BIRTHS, MARRIAGES, AND DEATHS TO THE LIVING POPULATION.

RETURN of the Estimated Mean Population of the Coast, Rural, and Gold Field Districts of the Colony of Victoria during the Year 1863, the Number of Births, Marriages, and Deaths which were registered in each during the Year, and the Number of Births, Marriages, and Deaths in each to every thousand persons living.

Districts.	Estimated Mean Population, 1863.	Total Numbers.			Numbers to every Thousand of the Population.		
		Births.	Marriages.	Deaths.	Births.	Marriages.	Deaths.
Coast	196,383	9,211	2,070	4,101	46·89	10·54	20·88
Rural	129,182	3,943	555	1,055	30·52	4·30	8·17
Gold Fields	235,757	10,752	1,602	4,346	45·61	6·79	18·43
Total ...	561,322	23,906	4,227	9,502	42·58	7·53	16·91

WILLIAM HENRY ARCHER,
Registrar-General.

PROPORTION OF BIRTHS, MARRIAGES, AND DEATHS TO THE LIVING POPULATION—DECENNIAL RETURN.

Year.	Estimated Mean Population of Victoria.	Numbers to every Thousand of the Population.		
		Births.	Marriages.	Deaths.
1854	267,371	28·21	14·08	23·42
1855	338,315	35·30	11·37	19·52
1856	380,942	37·85	10·71	15·04
1857	430,347	40·40	10·51	17·31
1858	483,827	41·19	9·41	18·63
1859	517,226	42·71	9·22	18·31
1860	539,337	42·39	9·07	22·36
1861	541,025	43·37	8·20	19·45
1862	548,087	44·50	8·26	18·39
1863	561,322	42·58	7·53	16·91

WILLIAM HENRY ARCHER,
Registrar-General.

BIRTHS—GENERAL SUMMARY.

RETURN of the Estimated Mean Population during the Year 1863, and the Number of Births Registered in each Quarter of the same Year, in the Colony of Victoria, divided into Coast, Rural, and Gold Field Districts; also the Sexes of those Born, the Number of cases of Twins, of Triplets, and of Illegitimate Births, and the Excess of Births over Deaths.

Districts.	Estimated Mean Population.	Births, 1863.										
		Total Number.	Registered in the Quarter ending the last day of				Males.	Females.	Cases of Twins.	Cases of Triplets.	Illegitimates.	Number of Deaths.	Excess of Births over Deaths.
			March.	June.	Sept.	Dec.							
Coast ...	196,383	9,211	2,203	2,413	2,513	2,082	4,724	4,487	94	2	331	4,101	5,110
Rural ...	129,182	3,943	886	964	1,092	1,001	2,006	1,937	29	...	38	1,055	2,888
Gold Fields ...	235,757	10,752	2,407	2,756	3,006	2,583	5,507	5,245	98	...	199	4,346	6,406
Total ...	561,322	23,906	5,496	6,133	6,611	5,666	12,237	11,669	221	2	568	9,502	14,404

WILLIAM HENRY ARCHER,
Registrar-General.

MARRIAGES.—GENERAL SUMMARY.

RETURN of the Estimated Mean Population, during the Year 1863, and the Number of Marriages performed in each Quarter of the same Year in the Colony of Victoria, divided into Coast, Rural, and Gold Field Districts, the number celebrated according to the rites of each denomination, and the number performed by Lay Registrars, the number contracted between Bachelors and Spinsters, Bachelors and Widows, Widowers and Spinsters, Widowers and Widows respectively; also the number of persons of either Sex Married before attaining their legal majority, and the number of cases in which one or both of those married were unable to sign their names to the Marriage Register.

Districts.	Estimated Mean Population, 1863.	Marriages, 1863.																											
		Total Number.	Registered in the Quarter ending on the last day of				Celebrated according to Rites of the														Performed by Lay Registrars.	Contracted between				Of Persons not of Age.		Signed with Marks.			
			March.	June.	September.	December.	Church of England.	Roman Catholic Church.	Presbyterian Church.	Wesleyan Church.	Independents or Congregationalists.	Baptists.	Primitive Methodists.	United Methodists.	Lutherans.	Bible Christians.	Unitarians.	Disciples of Christ.	Union Church.	Welsh Calvinistic Methodists.	Jews.		Bachelors and Spinsters.	Bachelors and Widows.	Widowers and Spinsters.	Widowers and Widows.	Men.	Women.	Men.	Women.	One.	Both.
Coast	196,383	2,070	507	541	490	532	590	507	403	155	102	71	14	14	22	8	5	13	4	...	22	140								
Rural	129,182	555	134	154	131	136	128	113	243	20	3	7	15	...	9	6	...	...	...	...	...	11	3,436	353	297	141	54	1,094	352	852	870	167
Gold Fields ...	235,757	1,602	358	457	364	423	471	350	311	216	98	16	37	...	26	16	...	...	...	1	6	54								
Total ...	561,322	4,227	999	1,152	985	1,091	1,189	970	257	391	203	94	66	14	57	30	5	13	4	1	28	205	3,436	353	297	141	54	1,094	352	852	870	167
							275	509	188	101	34	16	14	3	5	8						51									

NOTE.—The small figures indicate the numbers of each denomination who signed with marks.

WILLIAM HENRY ARCHER,
Registrar-General.

AGES OF PERSONS MARRIED.

RETURN showing the Ages of 4,227 Husbands and 4,227 Wives married in Victoria during the Year 1863.

Ages of Husbands.	Ages of Wives.																	Total Husbands.
	Under 15	15 to 16	16 to 17	17 to 18	18 to 19	19 to 20	20 to 21	21 to 25	25 to 30	30 to 35	35 to 40	40 to 45	45 to 50	50 to 55	55 to 60	60 to 65	65 to 70	Unspecified.	
Under 15 ...	...	...	...	...	...	...	...	...	...	...	...	...	...	...	...	...	...	...	...
15 to 16 ...	...	...	...	...	...	...	...	...	...	...	...	...	...	...	...	...	...	...	...
16 to 17 ...	...	...	...	...	...	...	...	...	...	...	...	...	...	...	...	...	...	...	...
17 to 18 ...	...	...	...	1	...	...	...	...	...	...	...	...	...	...	...	...	...	...	1
18 to 19 ...	...	...	...	...	1	...	...	...	...	...	...	...	...	...	...	...	...	...	1
19 to 20 ...	...	1	1	4	2	3	2	1	1	...	1	...	...	...	...	...	...	...	16
20 to 21 ...	1	...	3	9	7	6	2	8	...	...	...	...	...	...	...	...	...	...	36
21 to 25 ...	1	3	23	68	79	77	70	439	82	9	1	...	...	...	...	...	...	1	853
25 to 30 ...	2	2	30	66	118	135	116	660	355	53	11	2	...	...	...	...	...	...	1,550
30 to 35 ...	...	3	12	32	41	52	54	347	293	113	43	8	2	1	...	...	...	1	1,002
35 to 40 ...	...	1	2	8	7	16	19	125	136	67	38	15	2	2	...	...	...	...	438
40 to 45 ...	...	...	1	1	2	4	5	28	33	42	30	18	8	4	...	...	...	1	177
45 to 50 ...	...	...	...	...	...	1	...	12	15	21	16	8	13	3	...	...	...	...	89
50 to 55 ...	...	...	...	...	...	...	...	2	6	5	6	12	4	4	3	...	...	...	42
55 to 60 ...	...	...	...	...	...	...	...	...	2	1	2	2	1	1	2	...	...	...	11
60 to 65 ...	...	...	...	...	...	...	...	...	...	1	2	...	2	1	...	...	...	...	6
65 to 70 ...	...	...	...	...	...	...	...	1	...	...	...	...	...	...	...	1	...	...	2
Unspecified ...	...	...	...	...	...	...	...	...	...	...	...	...	...	...	...	...	...	3	3
Total Wives	4	10	72	189	257	294	268	1,623	923	312	150	65	32	16	5	1	...	6	4,227

WILLIAM HENRY ARCHER, Registrar-General.

DEATHS.—GENERAL SUMMARY.

TABLE showing the Estimated Mean Population during the Year 1863, and the Number of Deaths registered in each Quarter of the same Year in the Colony of Victoria, divided into Coast, Rural, and Gold Field Districts; also the Sexes of those who Died, and the excess of Births over Deaths.

Districts.	Estimated Mean Population.	Deaths, 1863.							Number of Births.	Excess of Births over Deaths.
		Total Number.	Registered in the Quarter ending the last day of				Males.	Females.		
			March.	June.	September.	December.				
Coast	196,383	4,101	1,315	1,085	842	859	2,371	1,730	9,211	5,110
Rural	129,182	1,055	347	253	256	199	621	434	3,943	2,888
Gold Fields	235,757	4,346	1,580	1,128	858	780	2,654	1,692	10,752	6,406
Total	561,322	9,502	3,242	2,466	1,956	1,838	5,646	3,856	23,906	14,404

WILLIAM HENRY ARCHER, Registrar-General.

BIRTHS, MARRIAGES, AND DEATHS.—DECENNIAL RETURN.

Year.	Births.			Deaths.			Marriages.
	Males.	Females.	Total.	Males.	Females.	Total.	
1854	3,869	3,673	7,542	3,942	2,319	6,261	3,765
1855	6,031	5,910	11,941	4,163	2,440	6,603	3,847
1856	7,376	7,044	14,420	3,618	2,110	5,728	4,116
1857	8,930	8,454	17,384	4,830	2,619	7,449	4,524
1858	10,132	9,797	19,929	5,509	3,506	9,015	4,552
1859	11,241	10,851	22,092	5,721	3,748	9,469	4,769
1860	11,845	11,018	22,863	7,134	4,927	12,061	4,351
1861	12,020	11,441	23,461	6,124	4,398	10,522	4,434
1862	12,553	11,838	24,391	5,900	4,180	10,080	4,525
1863	12,237	11,669	23,906	5,646	3,856	9,502	4,227

WILLIAM HENRY ARCHER, Registrar General.

VICTORIA.—AGES AT DEATH.

RETURN showing the Ages of Males and Females whose Deaths were registered in Victoria during each Month of the Year 1863.

Ages.	Year 1863.			January.		February.		March.		April.		May.		June.		July.		August.		September.		October.		November.		December.	
	Persons.	Males.	Females	Males.	Females	Males.	Females	Males.	Females	Males.	Females	Males.	Females	Males.	Females	Males.	Females	Males.	Females	Males.	Females	Males.	Females	Males.	Females	Males.	Females
All Ages ...	9,502	5,646	3,856	753	546	563	381	582	417	508	343	491	374	436	314	441	273	413	248	340	241	381	249	329	233	409	237
Under 5 years	4,902	2,644	2,258	410	390	318	267	325	274	288	217	222	213	186	167	187	130	163	122	111	111	128	116	122	119	184	132
Over 5 years*	4,600	3,002	1,598	343	156	245	114	257	143	220	126	269	161	250	147	254	143	250	126	229	130	253	133	207	114	225	105
Under 1 year	2,844	1,577	1,267	285	245	192	161	189	171	153	118	127	105	102	88	112	64	96	54	67	62	76	58	61	58	117	83
1 to 2 ...	1,122	588	534	80	93	89	70	87	69	83	57	50	68	40	38	39	22	27	28	14	21	22	25	25	20	32	23
2 to 3 ...	425	225	200	19	21	16	17	29	13	25	16	18	17	20	19	21	15	19	20	12	12	14	16	16	21	16	13
3 to 4 ...	306	153	153	17	16	11	12	8	10	19	16	20	14	12	12	9	17	15	12	9	11	7	13	13	12	13	8
4 to 5 ...	205	101	104	9	15	10	7	12	11	8	10	7	9	12	10	6	12	6	8	9	5	9	4	7	8	6	5
5 to 10 ...	510	280	230	32	24	25	19	25	20	19	21	25	23	25	17	16	23	22	24	23	24	23	12	20	17	25	6
10 to 15 ...	177	82	95	9	9	7	6	5	7	5	9	8	7	5	13	6	8	9	8	8	4	8	10	2	3	10	11
15 to 20 ...	163	79	84	8	10	8	2	5	6	4	6	5	10	3	8	4	4	8	8	5	8	4	7	11	9	14	6
20 to 25 ...	322	166	156	20	14	5	13	15	10	18	8	14	15	14	17	12	11	12	16	13	11	15	14	13	14	15	13
25 to 30 ...	571	356	215	38	28	35	17	31	21	25	18	32	25	31	12	28	23	30	14	29	14	33	19	20	13	24	11
30 to 35 ...	587	398	189	51	11	26	14	35	22	35	14	31	20	26	19	33	16	29	13	35	17	37	16	34	13	26	14
35 to 40 ...	523	370	153	36	8	30	10	29	14	27	13	35	17	32	21	39	9	33	11	31	18	24	9	25	15	29	8
40 to 45 ...	492	351	141	37	24	37	8	29	11	21	14	31	9	37	12	30	11	31	9	26	9	27	18	24	9	21	7
45 to 50 ...	312	232	80	29	6	19	4	19	8	16	5	23	9	19	8	17	11	22	5	16	4	22	8	16	4	14	8
50 to 55 ...	259	203	56	27	4	15	5	18	5	11	4	16	7	17	7	22	4	17	3	15	4	14	7	11	2	20	4
55 to 60 ...	198	151	47	12	5	8	4	14	5	12	1	18	4	12	2	13	9	13	7	11	2	12	4	14	2	12	2
60 to 65 ...	191	138	53	17	2	12	4	13	5	13	3	10	6	12	2	13	7	12	3	9	6	15	2	6	7	6	6
65 to 70 ...	102	65	37	12	2	4	4	4	4	5	5	8	5	4	5	7	1	3	...	3	2	4	2	4	5	7	2
70 to 75 ...	77	48	29	7	4	10	1	4	2	2	4	3	1	3	2	8	4	3	4	3	4	1	...	3	...	1	3
75 and upwards	72	47	25	3	5	...	1	4	3	2	...	6	3	9	2	4	2	4	...	1	2	10	3	4	1	...	3
Ages not specified	44	36	8	5	...	4	2	7	...	5	1	4	...	1	...	2	...	2	1	1	1	4	2	...	...	1	1

* Including those whose age at death was not specified in the returns.

WILLIAM HENRY ARCHER,
Registrar-General.

VICTORIA—CAUSES OF DEATH.

RETURN of the Causes of Death of Males and Females registered in Victoria during each Month of the Year 1863, specifying Classes, Orders, and Diseases.

Orders, Diseases, &c.	Year 1863.			January.		February.		March.		April.		May.		June.		July.		August.		September.		October.		November.		December.	
	Persons.	Males.	Females	M.	F.	M.	F.	M.	F.	M.	F.	M.	F.	M.	F.	M.	F.	M.	F.	M.	F.	M.	F.	M.	F.	M.	F.
CLASS I.—ZYMOTIC DISEASES.																											
ORDER 1.—*Miasmatic Diseases.*																											
Small Pox	...	...	...	...	...	...	...	...	...	...	...	...	...	...	...	...	...	...	...	...	...	...	...	...	...	...	...
Chicken Pox, &c. ...	1	1	...	...	...	...	...	...	...	...	...	...	...	...	...	...	...	...	...	1	...	...	...	...	...	...	...
Measles	8	4	4	1	1	...	...	...	...	...	...	...	1	1	2	1	...	1	...	...	...	...	...	...	...	...	...
Scarlatina	312	160	152	16	17	11	11	13	12	4	7	11	9	21	8	15	17	12	22	13	10	18	10	12	21	14	8
Diphtheria	331	149	182	9	10	7	12	14	12	9	13	15	12	15	17	11	19	17	22	8	15	14	18	15	24	15	8
Quinsy	65	28	37	5	9	...	4	3	2	8	6	5	3	2	4	...	3	2	3	1	...	1	1	...	1	1	1
Croup	136	80	56	6	6	8	3	6	3	10	4	10	7	6	5	6	8	8	4	4	6	4	4	7	4	5	2
Whooping-cough ...	147	72	75	14	8	16	15	11	10	10	10	3	8	6	5	2	6	3	3	2	5	2	1	2	3	1	1
Typhus (and Infantile fever)	387	220	167	25	20	21	15	24	14	30	21	30	24	26	18	16	18	14	14	11	7	8	9	6	1	9	6
Erysipelas	38	22	16	4	9	2	...	2	...	1	...	1	1	1	2	...	2	5	....	3	1	1	...	2	1	...	...
Metria	10	...	10	...	1	...	...	...	2	...	2	...	1	...	2	...	...	...	...	...	...	...	...	...	1	...	1
Carbuncle, Boil	1	1	...	...	...	...	...	...	...	...	...	...	...	...	...	1	...	...	...	...	...	...	...	...	...	...	...
Influenza, Coryza, Catarrh, &c.	34	19	15	1	1	...	...	...	...	2	...	2	2	2	4	2	3	2	2	1	1	2	1	1	...	4	1
Dysentery	326	185	141	43	37	36	35	32	18	16	11	15	11	5	5	9	3	4	2	4	4	5	3	10	5	6	7
Diarrhœa	548	309	239	91	84	50	41	53	35	39	29	15	18	5	5	12	3	5	...	2	2	3	4	6	1	28	17
Cholera	48	26	22	6	12	4	2	8	4	3	3	...	1	...	...	...	...	...	...	2	...	...	...	...	...	3	...
Ague	6	3	3	...	...	...	...	...	...	...	1	...	...	1	...	...	...	1	...	1	1	...	1	...	...	...	...
Remittent Fever... ...	33	18	15	...	5	3	2	3	2	3	2	3	...	2	1	...	...	2	1	2	...	...	1	...	...	...	1
Rheumatism	33	20	13	2	2	2	...	2	1	1	1	3	1	2	...	3	...	...	1	...	...	...	2	1	1	4	4
Others	16	13	3	2	...	1	1	...	...	...	1	1	...	...	...	...	1	1	...	1	...	4	...	1	...	2	...
Total, Order 1 ...	2,480	1,330	1,150	225	222	161	141	171	115	136	111	114	99	95	78	78	83	77	74	56	52	62	55	63	63	92	57
ORDER 2.—*Enthetic Diseases.*																											
Syphilis	22	11	11	...	...	2	1	1	2	...	1	1	1	1	2	1	1	3	1	...	...	...	...	...	2	2	...
Gonorrhœa, Stricture of the Urethra	6	6	...	1	...	1	...	1	...	...	...	...	...	...	...	...	...	1	...	2	...	...	...	...	...	...	...
Hydrophobia	...	...	...	...	...	...	...	...	...	...	...	...	...	...	...	...	...	...	...	...	...	...	...	...	...	...	...
Glanders	...	...	...	...	...	...	...	...	...	...	...	...	...	...	...	...	...	...	...	...	...	...	...	...	...	...	...
Others	...	...	...	...	...	...	...	...	...	...	...	...	...	...	...	...	...	...	...	...	...	...	...	...	...	...	...
Total, Order 2 ...	28	17	11	1	...	3	1	2	2	...	1	1	1	1	2	1	1	4	1	2	...	...	...	...	2	2	...
ORDER 3.—*Dietic Diseases.*																											
Privation	19	18	1	3	...	1	...	...	...	2	...	1	...	2	...	4	...	3	...	...	...	1	1	1	...	...	...
Want of Breast-milk ...	67	30	37	5	5	3	2	2	7	4	5	2	4	...	2	4	...	2	...	1	4	4	3	1	1	2	4
Purpura and Scurvy ...	13	9	4	3	...	...	...	1	1	...	...	...	1	1	1	1	...	2	...	...	...	...	...	...	...	1	1
Alcoholism { Del. Tremens	21	14	7	5	...	3	2	1	1	...	2	1	1	1	...	1	...	1	...	1	...	...	1	...	...	...	...
Alcoholism { Intemperance	11	8	3	3	1	...	...	1	1	...	...	...	...	...	...	2	...	...	...	...	...	...	1	...	...	2	...
Others	5	5	...	...	...	...	...	...	...	...	...	...	...	...	...	...	...	...	...	5	...	...	...	...	...	...	...
Total, Order 3 ...	136	84	52	19	6	7	4	5	10	6	7	4	6	4	3	12	...	8	...	7	4	5	6	2	1	5	5

ORDER 4.—*Parasitic Diseases.*																												
Thrush	45	26	19	4	2	4	3	5	4	5	1	1	2	1	2	1	...	1	1	2	...	1	1	1	1	...	2
Worms	1	...	1	...	...	...	...	...	...	...	...	...	...	...	1	...	...	...	...	...	...	...	...	...	...	...	...
Hydatid	5	3	2	...	...	...	...	...	...	...	...	...	...	...	1	1	...	1	1	...	...	1	...	...	...	...	...
Others	3	3	...	1	...	1	...	...	...	...	...	1	...	...	...	...	...	...	...	...	...	...	...	...	...	...	...
Total, Order 4 ...	54	32	22	5	2	5	3	5	4	5	1	2	2	1	4	2	...	2	2	2	...	2	1	1	1	...	2
Total, Class I.	2,698	1,463	1,235	250	230	176	149	183	131	147	120	121	108	101	87	93	84	91	77	67	56	69	62	66	67	99	64
CLASS II.—CONSTITUTIONAL DISEASES.																												
ORDER 1.—*Diathetic Diseases.*																												
Gout	4	4	...	...	...	...	...	1	...	...	...	...	...	...	...	...	...	...	...	...	...	...	...	2	...	1	...
Dropsy	74	46	28	7	8	8	3	6	1	8	1	1	4	2	...	3	2	3	3	1	4	3	...	2	2	2	...
Cancer	103	58	45	4	6	4	6	5	3	6	4	4	5	5	4	4	4	6	4	5	2	5	1	2	4	8	2
Tumor	3	...	3	...	...	...	...	...	...	...	...	...	...	...	...	...	...	...	...	...	...	...	...	...	...	...	3
Polypus	...	...	...	...	...	...	...	...	...	...	...	...	...	...	...	...	...	...	...	...	...	...	...	...	...	...	...
Noma	...	...	...	...	...	...	...	...	...	...	...	...	...	...	...	...	...	...	...	...	...	...	...	...	...	...	...
Mortification	3	1	2	...	...	...	...	...	...	...	...	...	...	...	...	...	...	...	...	...	1	...	...	...	1	1	...
Others	11	5	6	4	2	...	...	...	2	...	...	...	...	...	1	...	...	...	...	1	1	...	...	...	...	...	...
Total, Order 1 ...	198	114	84	15	16	12	9	12	6	14	5	5	9	7	5	7	6	9	7	7	8	8	1	6	7	12	5
ORDER 2.—*Tubercular Diseases.*																												
Scrofula	19	11	8	1	...	2	...	...	1	2	...	1	2	1	2	2	1	...	...	1	2	1	...	...	...	...	...
Tabes Mesenterica ...	93	49	44	7	9	7	4	9	7	11	6	4	3	1	5	2	3	2	...	1	...	1	4	1	...	3	3
Phthisis	717	419	298	45	25	26	19	32	18	29	24	25	25	41	23	32	26	35	30	39	31	44	32	38	26	33	19
Hæmoptysis	...	...	...	...	...	...	...	...	...	...	...	...	...	...	...	...	...	...	...	...	...	...	...	...	...	...	...
Hydrocephalus	121	63	58	8	8	9	8	7	8	11	5	6	4	3	7	2	5	2	3	3	2	1	1	6	5	5	2
Others	29	21	8	2	...	1	...	...	...	2	1	2	1	2	...	5	1	1	2	1	2	1	...	1	...	3	1
Total, Order 2 ...	979	563	416	63	42	45	31	48	34	55	36	38	35	48	37	43	36	40	35	45	37	48	37	46	31	44	25
Total, Class II.	1,177	677	500	78	58	57	40	60	40	69	41	43	44	55	42	50	42	49	42	52	45	56	38	52	38	56	30
CLASS III.—LOCAL DISEASES.																												
ORDER 1.—*Diseases of the Nervous System.*																												
Cephalitis	100	56	44	10	6	6	6	6	5	6	4	2	2	...	2	4	3	3	4	7	2	2	2	4	4	6	4
Apoplexy	137	100	37	11	2	9	..	12	6	9	3	10	6	12	5	7	2	8	2	5	1	5	5	8	2	4	3
Paralysis	53	31	22	1	4	2	2	...	1	5	...	3	2	5	3	2	3	1	1	2	...	3	1	2	1	5	4
Insanity	5	4	1	1	...	1	...	...	1	...	...	1	...	...	...	1	...	...	...	...	...	...	...	...	...	...	...
Chorea	2	...	2	...	...	...	...	...	...	...	...	...	...	...	2	...	...	...	...	...	...	...	...	...	...	...	...
Epilepsy	35	16	19	3	2	...	1	2	...	1	3	1	2	1	1	1	4	2	...	...	1	2	3	...	...	3	2
Convulsions	343	183	160	32	18	10	8	17	21	13	12	19	15	17	20	20	14	16	9	11	13	10	11	8	10	10	9
Brain Disease, &c. ...	407	257	150	25	16	25	17	23	17	24	14	26	18	23	14	16	4	13	10	22	9	21	9	17	12	22	10
Total, Order 1 ...	1,082	647	435	83	48	53	34	60	51	58	36	62	45	58	47	51	30	43	26	47	26	43	31	39	29	50	32
ORDER 2.—*Diseases of the Organs of Circulation.*																												
Pericarditis	15	9	6	1	...	...	...	...	...	...	...	...	...	...	...	...	1	...	...	...	...	3	2	4	1	1	2
Aneurism	47	45	2	2	1	3	...	5	...	4	...	2	...	7	...	5	...	4	...	4	...	2	1	6	...	1	...
Heart Disease, &c. ...	330	233	97	26	7	16	6	21	11	14	6	23	9	16	6	27	9	25	8	25	12	11	5	21	5	8	13
Total, Order 2 ...	392	287	105	29	8	19	6	26	11	18	6	25	9	23	6	32	10	29	8	29	12	16	8	31	6	10	15

VICTORIA.—CAUSES OF DEATH.

RETURN of the Causes of Death of Males and Females registered in Victoria during each Month of the Year 1863, specifying Classes, Orders, and Diseases—*continued*.

Orders, Diseases, &c.	Number of Deaths.			January.		February.		March.		April.		May.		June.		July.		August.		September.		October.		November.		December.	
	Persons.	Males.	Females	M.	F.	M.	F.	M.	F.	M.	F.	M.	F.	M.	F.	M.	F.	M.	F.	M.	F.	M.	F.	M.	F.	M.	F.
CLASS III.—LOCAL DISEASES—continued.																											
ORDER 3.—*Diseases of the Respiratory System.*																											
Laryngitis	35	20	15	2	...	...	2	2	...	3	2	...	2	4	3	...	1	2	...	2	2	3	1	1	...	1	2
Bronchitis	220	127	93	4	9	10	3	9	5	10	7	19	11	18	10	12	14	15	8	3	9	10	7	5	4	12	6
Pleurisy	37	18	19	...	...	1	...	1	...	...	...	2	3	3	3	2	1	2	3	1	3	2	2	2	1	2	3
Pneumonia	383	232	151	18	19	16	14	14	10	21	10	31	18	31	23	34	16	20	9	15	10	15	6	6	6	11	10
Congestion of Lungs, Pulmonary Apoplexy	11	2	9	...	...	1	...	...	...	...	...	...	...	...	5	...	4	...	...	...	...	...	...	1	...	...	...
Asthma	20	18	2	2	...	3	...	...	1	1	...	1	...	1	...	5	...	1	...	...	1	1	...	2	...	1	...
Lung Disease, &c.	103	75	28	10	5	3	1	5	2	6	2	6	3	4	...	13	...	8	3	4	5	8	4	5	2	3	1
Total, Order 3	809	492	317	36	33	34	20	31	18	41	21	59	37	61	44	66	36	48	23	25	30	39	20	22	13	30	22
ORDER 4.—*Diseases of the Digestive Organs.*																											
Gastritis	57	30	27	4	4	9	6	3	6	2	3	4	1	1	1	1	1	1	...	2	...	...	3	1	2	2	...
Enteritis	203	125	78	23	11	14	13	22	14	8	5	14	8	8	2	8	5	11	6	4	1	4	4	2	5	7	4
Peritonitis	55	31	24	4	1	....	1	6	2	1	4	3	1	2	1	5	4	3	1	...	5	5	1	1	2	1	1
Ascites	14	5	9	1	1	...	...	...	1	...	1	1	2	...	2	1	...	1	1	...	...	...	1	1	...	...	...
Ulceration of Intestines	28	17	11	...	3	....	1	5	1	6	2	2	1	1	...	...	...	1	...	...	...	...	...	1	...	1	3
Hernia	15	13	2	1	...	1	1	...	...	2	...	...	...	...	1	2	...	1	...	1	...	3	...	2	...	...	...
Ileus	15	9	6	1	2	...	...	...	...	2	2	1	1	2	...	...	...	1	...	...	...	...	1	1	...	1	...
Intussusception	7	5	2	1	1	...	...	...	...	...	...	2	...	1	...	...	...	...	...	...	...	1	...	...	1	...	...
Stricture of Intestines ...	2	1	1	...	...	...	...	...	...	...	...	...	...	...	1	...	...	...	...	1	...	...	...	...	...	...	...
Fistula	1	1	...	...	...	...	...	...	...	...	...	1	...	...	...	...	...	...	...	...	...	...	...	...	...	...	...
Stomach Disease, &c. ...	57	32	25	4	5	3	...	3	1	5	3	5	3	2	1	1	1	4	2	1	3	4	1	...	3	...	2
Pancreas Disease, &c. ...	1	...	1	...	...	...	...	...	1	...	...	...	...	...	...	...	...	...	...	...	...	...	...	...	...	...	...
Hepatitis	73	36	37	6	1	7	1	2	7	3	2	5	7	4	3	1	3	...	5	1	2	3	1	3	2	1	3
Jaundice, Gallstone, &c. ...	29	16	13	3	...	3	1	1	3	1	...	3	2	...	...	1	1	1	...	...	1	1	2	1	1	1	2
Liver Disease, &c. ...	138	92	46	13	6	6	2	10	5	7	2	11	6	7	6	5	2	8	1	6	2	6	8	5	4	8	2
Spleen Disease, &c. ...	2	...	2	...	...	...	...	...	...	...	...	...	...	...	...	...	1	...	...	...	1	...	...	...	...	...	...
Total, Order 4 ...	697	413	284	61	35	43	26	52	41	37	24	52	32	28	18	25	18	32	16	16	15	27	22	18	20	22	17
ORDER 5.—*Diseases of the Urinary Organs.*																											
Nephritis	10	8	2	1	...	...	1	1	...	1	...	3	1	1	...	...	...	...	...	...	...	1	...	...	...	...	...
Ischuria	4	3	1	...	...	...	...	1	...	1	1	...	...	...	...	...	...	...	...	1	...	...	...	...	...	...	...
Nephria	16	12	4	...	1	1	...	1	...	3	1	1	1	1	...	2	...	2	1	...	...	1	...	...	...	...	...
Diabetes	11	7	4	2	...	...	...	...	1	...	...	1	3	1	...	...	...	...	...	2	...	1	...	...	...	...	...
Stone, Gravel	4	4	...	...	...	...	...	...	...	1	...	...	...	...	...	...	...	1	...	1	...	...	...	...	...	1	...
Cystitis	11	9	2	...	...	...	...	...	...	2	1	1	...	...	...	1	...	1	1	...	...	2	...	1	...	1	...
Kidney-Disease, &c. ...	28	21	7	2	...	2	1	2	...	1	1	1	...	2	...	3	2	...	2	...	1	3	...	3	...	2	...
Total, Order 5 ...	84	64	20	5	1	3	2	5	1	9	4	7	5	5	...	6	2	4	4	4	1	8	...	4	...	4	...

ORDER 6.—*Diseases of the Organs of Generation.*																										
Ovarian Dropsy	5	...	5	...	...	...	1	...	...	...	...	...	1	...	1	...	...	...	...	...	1	...	1	...	...	...	...
Others	24	...	24	...	3	...	2	...	3	...	1	...	4	...	3	...	...	...	1	...	1	...	3	...	3	...	...
Total, Order 6 ...	29	...	29	...	3	...	3	...	3	...	1	...	5	...	4	...	...	...	1	...	2	...	4	...	3	...	...
ORDER 7.—*Diseases of the Locomotive System.*																										
Arthritis	1	1	...	1	...	...	...	...	...	...	...	...	...	...	...	...	...	...	...	...	...	...	...	...	...	...
Ostitis, Periostitis, &c. ...	.....	.....	...	...	.....	...	...	...	...	...	...	...	...	...	...	...	...	...	...	...	...	...	...	...	...	...
Joint Disease, &c. ...	39	25	14	2	...	1	2	1	1	2	...	2	...	2	...	4	...	4	2	1	...	3	5	1	2	2	2
Total, Order 7 ...	40	26	14	3	...	1	2	1	1	2	...	2	...	2	...	4	...	4	2	1	...	3	5	1	2	2	2
ORDER 8.—*Diseases of the Integumentary System.*																										
Phlegmon, Whitlow, &c. ...	6	3	3	...	...	...	...	...	1	...	...	...	...	...	...	1	1	...	...	...	...	1	...	...	1	1	...
Ulcer	7	2	5	1	...	1	...	...	1	...	...	...	...	...	...	1	...	1	...	...	...	...	2	...	...	...	...
Skin Disease, &c. ...	11	8	3	1	...	2	...	1	...	...	1	1	...	2	...	...	...	...	1	...	1	...	...	...	...	1	...
Total, Order 8 ...	24	13	11	2	...	3	...	1	2	...	1	1	...	2	...	1	2	...	2	...	1	1	2	...	1	2	...
Total, Class III.	3,157	1,942	1,215	219	128	156	93	176	128	165	93	208	133	179	119	185	98	160	82	122	87	137	92	115	74	120	88

CLASS IV.—DEVELOPMENTAL DISEASES.

ORDER 1.—*Developmental Diseases of Children.*																										
Premature Birth	182	102	80	16	10	10	5	8	8	7	9	5	8	9	8	8	2	12	7	4	5	10	6	4	4	9	8
Cyanosis	9	7	2	...	...	...	1	1	1	...	...	1	...	2	...	...	...	...	...	2	...	1	...	...	...	...	...
Spina Bifida	10	6	4	...	1	1	...	1	...	2	...	...	...	1	2	...	...	1	...	...	1	...	...	...	...	...	...
Other Malformations ...	26	14	12	1	4	2	1	1	...	1	...	1	1	...	...	1	...	2	...	2	2	2	...	...	2	1	2
Teething	328	170	158	25	29	25	32	28	26	38	17	14	16	7	6	5	6	7	5	6	5	1	6	4	3	10	7
Others	...	...	...	...	...	...	...	...	...	...	...	...	...	...	...	...	...	...	...	...	...	...	...	...	...	...	...
Total, Order 1 ...	555	299	256	42	44	38	39	39	35	48	26	21	25	19	16	14	8	22	12	14	13	14	12	8	9	20	17
ORDER 2.—*Developmental Diseases of Adults.*																										
Paramenia, Chlorosis, &c. ...	4	...	4	...	...	...	...	...	...	...	...	...	...	...	...	...	1	...	...	...	...	...	1	...	2	...	...
Childbirth (*See* Metria) ...	88	...	88	...	4	...	5	...	11	...	4	...	8	...	9	...	11	...	11	...	12	...	3	...	5	...	5
Others	...	...	...	...	...	...	...	...	...	...	...	...	...	...	...	...	...	...	...	...	...	...	...	...	...	...	...
Total, Order 2 ...	92	...	92	...	4	...	5	...	11	...	4	...	8	...	9	...	12	...	11	...	12	...	4	...	7	...	5
ORDER 3.—*Developmental Diseases of Old People.*																										
Old Age	76	45	31	1	3	7	1	3	2	2	4	3	4	1	...	7	2	4	...	3	3	8	5	5	5	1	2
ORDER 4.—*Diseases of Nutrition.*																										
Atrophy and Debility ...	722	399	323	57	48	54	31	59	58	31	38	38	38	22	23	30	14	22	17	14	13	21	14	15	14	36	15
Total, Class IV.	1,445	743	702	100	99	99	76	101	106	81	72	62	75	42	48	51	36	48	40	31	41	43	35	28	35	57	39

VICTORIA—CAUSES OF DEATH.

RETURN of the Causes of Death of Males and Females registered in Victoria during each Month of the Year 1863, specifying Classes, Orders, and Diseases—*continued.*

Orders, Diseases, &c.	Number of Deaths.			January.		February.		March.		April.		May.		June.		July.		August.		September.		October.		November.		December.	
	Persons.	Males.	Females	M.	F.	M.	F.	M.	F.	M.	F.	M.	F.	M.	F.	M.	F.	M.	F.	M.	F.	M.	F.	M.	F.	M.	F.
CLASS V.—VIOLENCE.																											
ORDER 1.—*Accident or Negligence.*																											
Fractures, Contusions, &c.	306	289	17	33	3	28	...	28	1	14	...	34	2	19	1	26	2	19	...	23	1	22	2	22	4	21	1
Wounds	36	29	7	3	...	2	...	1	1	2	1	1	2	1	...	...	...	5	...	2	...	4	2	2	1	6	...
Burns and Scalds ...	126	53	73	6	16	9	11	3	5	1	11	1	3	5	4	5	7	8	3	4	...	...	5	7	3	4	5
Sunstroke	6	5	1	3	1	1	...	...	...	...	...	...	...	...	...	...	...	...	...	...	...	...	...	...	...	1	...
Poison	20	18	2	2	...	1	...	2	...	1	1	3	1	1	...	...	...	1	...	1	...	2	...	1	...	3	...
Bite of a Snake or Insect ...	2	...	2	...	2	...	...	...	...	...	...	...	...	...	...	...	...	...	...	...	...	...	...	...	...	...	...
Drowning	306	260	46	32	5	20	8	15	2	17	3	7	4	18	3	14	1	20	...	27	6	34	6	23	3	33	5
Suffocation	77	54	23	4	3	4	...	4	2	3	....	1	2	7	3	10	2	4	2	5	1	7	2	4	3	1	3
Other Accidents	16	8	8	1	...	...	1	1	1	1	...	...	...	...	...	...	...	1	2	1	1	...	1	1	2	2	...
Total, Order 1 ...	895	716	179	84	30	65	20	54	12	39	16	47	14	51	11	55	12	58	7	63	9	69	18	60	16	71	14
ORDER 3.—*Homicide.*																											
Murder and Manslaughter	25	19	6	2	...	3	...	1	...	1	...	1	...	2	1	...	...	4	...	1	1	1	4	2	...	1	...
ORDER 4.—*Suicide.*																											
Wounds { Gunshot ...	6	6	...	3	...	...	...	1	...	...	...	1	...	...	...	...	...	...	...	...	...	1	...	...	...	...	...
Wounds { Cut, Stab, &c. ...	11	9	2	...	...	...	1	2	...	1	...	...	...	2	...	2	...	...	...	...	1	1	...	...	...	1	...
Poison	7	7	...	3	...	...	...	...	...	...	...	...	...	1	...	...	...	2	...	...	...	...	...	1	...	...	...
Drowning	5	4	1	...	...	2	...	...	...	...	...	...	...	...	...	...	...	...	...	...	...	...	...	1	...	1	1
Hanging	30	26	4	8	...	1	...	1	...	3	...	3	...	2	2	2	...	1	...	2	...	2	...	1	1	...	1
Otherwise	5	5	...	...	...	1	...	2	...	...	...	...	...	...	...	...	...	...	...	...	...	1	...	...	...	1	...
Total, Order 4 ...	64	57	7	14	...	4	1	6	...	4	...	4	...	5	2	4	...	3	...	2	1	5	...	3	1	3	2
ORDER 5.—*Execution.*																											
Hanging	5	4	1	...	...	...	...	...	...	...	...	...	...	...	...	...	...	...	...	...	...	...	...	3	1	1	...
Total, Class V.	989	796	193	100	30	72	21	61	12	44	16	52	14	58	14	59	12	65	7	66	11	75	22	68	18	76	16
Specified Causes	9,466	5,621	3,845	747	545	560	379	581	417	506	342	486	374	435	310	438	272	413	248	338	240	380	249	329	232	408	237
Causes not Specified ...	36	25	11	6	1	3	2	1	...	2	1	5	...	1	4	3	1	...	...	2	1	1	...	...	1	1	...
All Causes	9,502	5,646	3,856	753	546	563	381	582	417	508	343	491	374	436	314	441	273	413	248	340	241	381	249	329	233	409	237

WILLIAM HENRY ARCHER, Registrar-General.

MELBOURNE AND SUBURBS.—SUMMARY OF BIRTHS.

RETURN showing the Population according to the last Census, and the Number of Births Registered in each Quarter of the Year 1863, in Melbourne and Suburbs, divided into fourteen Sub-districts; also the Sexes of those Born, the Number of cases of Twins, Triplets, and of Illegitimate Births, and the Number of Births to every 1,000 of the Population.

Sub-Districts.	Population on the 7th April, 1861.	Births, 1863.										Number of Births to every 1,000 of the Population.
		Total Number.	Registered in the Quarter ending the last day of				Males.	Females.	Cases of Twins.	Cases of Triplets.	Illegitimates.	
			March.	June.	September.	December.						
Melbourne Proper	23,766	1,120	280	306	283	251	564	556	11	...	67	47·13
East Melbourne	2,023	65	12	21	18	14	37	28	1	...	2	32·13
North Melbourne and Carlton ...	16,798	1,337	318	360	389	270	691	646	17	1	135	79·59
Fitzroy Muncipality	11,807	506	120	133	138	115	266	240	5	...	17	42·86
East Collingwood	12,653	643	160	172	152	159	324	319	7	...	21	58 82
Richmond	11,355	517	133	137	132	115	260	257	9	...	14	44·65
Jika Jika Parish (remainder of)	8,215	300	65	75	97	63	152	148	...	...	6	36·52
South Yarra and Prahran ...	12,900	457	102	119	115	121	230	227	1	...	4	35·42
Emerald Hill and Sandridge ...	12,393	604	121	172	161	150	340	264	6	...	19	48·74
St. Kilda and Brighton ...	11,236	381	67	99	121	94	185	196	1	...	5	33·90
Doutta Galla and Keilor ...	3,087	150	45	33	42	30	76	74	1	...	6	48·59
Boroondara and Heidelberg ...	5,722	313	80	69	91	73	178	135	3	1	2	54·70
Cut-paw-paw Parish	6,234	370	101	95	95	79	180	190	3	...	2	60·97
Shipping in Hobson's Bay ...	1,727	12	2	3	5	2	5	7	1	...	...	6·95
Total	139,916	6,775	1,606	1,794	1,839	1,536	3,488	3,287	66	2	300	48·42

WILLIAM HENRY ARCHER,
Registrar-General.

MELBOURNE AND SUBURBS.—DEATHS IN EACH DISTRICT.

RETURN showing the Population according to the last Census, the Number of Deaths of Persons under and over Five Years of Age, the Total at all Ages, and the Number of Deaths to every 1,000 of the Population, during the Year 1863, in Melbourne and Suburbs, divided into fourteen Sub-districts.

Sub-Districts.	Population on the 7th April, 1861.	Deaths, 1863.			Number of Deaths to every 1,000 of the Population.
		Under Five Years.	Over Five Years.	Total.	
Melbourne Proper	23,766	251	612	863	36·32
East Melbourne	2,023	12	14	26	12·85
North Melbourne and Carlton	16,798	274	186	460	27·38
Fitzroy Municipality	11,807	126	108	234	19·82
East Collingwood	12,653	174	96	270	21·32
Richmond	11,355	156	90	246	21·67
Jika Jika Parish (remainder of)	8,215	67	117	184	22·40
South Yarra and Prahran	12,900	154	118	272	21·08
Emerald Hill and Sandridge	12,393	164	92	256	20·66
St. Kilda and Brighton	11,236	80	60	140	12·46
Doutta Galla and Keilor	3,087	32	18	50	16·20
Boroondara and Heidelberg	5,722	59	27	86	15·03
Cut-paw-paw Parish	6,234	68	57	125	20·05
Shipping in Hobson's Bay	1,727	...	13	13	7·52
Total, Melbourne and Suburbs	139,916	1,617	1,608	3,225	23·05

NOTE.—The Melbourne Hospital is in Melbourne Proper, the Benevolent Asylum in North Melbourne and Carlton, and the Yarra Bend Lunatic Asylum in Jika Jika Parish (remainder of).

WILLIAM HENRY ARCHER,
Registrar-General.

MELBOURNE AND SUBURBS.—CAUSES OF DEATH.

RETURN of the Causes of Death of Males and Females in Melbourne and Suburbs during each Month of the Year 1863, specifying Classes, Orders, and Diseases.

Orders, Diseases, &c.	Number of Deaths.			January.		February.		March.		April.		May.		June.		July.		August.		September.		October.		November.		December.	
	Persons.	Males.	Females	M.	F.	M.	F.	M.	F.	M.	F.	M.	F.	M.	F.	M.	F.	M.	F.	M.	F.	M.	F.	M.	F.	M.	F.
CLASS I.—ZYMOTIC DISEASES.																											
ORDER 1.—*Miasmatic Diseases.*																											
Small Pox	...	...	...	...	...	...	...	...	...	...	...	...	...	...	...	...	...	...	...	...	...	...	...	...	...	...	...
Chicken Pox, &c.	...	...	...	...	...	...	...	...	...	...	...	...	...	...	...	...	...	...	...	...	...	...	...	...	...	...	...
Measles	...	...	...	...	...	...	...	...	...	...	...	...	...	...	...	...	...	...	...	...	...	...	...	...	...	...	...
Scarlatina	111	65	46	...	1	2	1	4	1	1	...	5	1	10	5	6	7	8	8	8	6	5	3	8	9	8	4
Diphtheria	59	26	33	1	2	...	1	1	1	1	3	2	3	2	2	4	4	4	3	2	3	3	4	1	7	5	...
Quinsy	7	2	5	...	...	...	...	...	...	2	1	...	...	...	...	...	1	...	2	...	...	...	...	...	...	...	1
Croup	32	15	17	4	...	1	1	...	2	3	3	2	2	2	1	...	3	...	1	...	1	1	2	1	1	1	...
Whooping-cough	35	18	17	4	4	7	1	4	2	...	5	...	1	1	1	2	1	...	1	...	...	...	1	...	...	...	...
Typhus (and Infantile Fever)	129	69	60	6	5	5	4	8	3	11	7	8	11	9	7	6	4	7	9	4	2	4	5	...	1	1	2
Erysipelas	14	12	2	1	...	1	...	1	...	...	...	...	1	1	1	...	...	2	...	2	...	2	...	1	...	1	...
Metria	4	...	4	...	...	...	...	...	2	...	...	...	1	...	...	...	1	...	...	...	...	...	...	...	...	...	...
Carbuncle, Boil	1	1	...	...	...	...	...	...	...	...	...	...	...	...	...	1	...	...	...	...	...	...	...	...	...	...	...
Influenza, Coryza, Catarrh, &c.	8	2	6	...	...	...	...	...	...	...	1	...	2	1	2	...	...	...	1	...	...	1	...	...	...	...	...
Dysentery	110	63	47	14	16	15	12	3	5	6	3	4	4	3	2	3	...	3	...	...	...	2	1	6	2	4	2
Diarrhœa	249	131	118	46	44	15	16	16	15	14	9	3	12	2	3	6	2	2	...	1	1	1	3	4	...	21	13
Cholera	13	7	6	2	5	...	...	1	...	...	...	...	...	1	...	...	...	...	...	1	...	...	...	1	...	1	1
Ague	2	2	...	...	...	...	...	...	...	...	...	...	...	1	...	...	...	...	...	1	...	...	...	...	...	...	...
Remittent Fever	7	3	4	...	...	1	...	1	2	1	1	...	...	...	...	...	...	...	...	...	...	...	1	...	...	...	...
Rheumatism	10	5	5	1	1	1	...	1	...	...	...	..	...	...	...	1	1	...	1	...	...	...	1	...	...	1	1
Others	3	3	..	...	...	...	...	...	...	...	...	1	...	...	...	...	...	1	...	...	...	...	...	...	...	1	...
Total, Order 1	794	424	370	79	78	48	36	40	33	39	33	25	38	33	24	29	24	27	26	19	13	19	21	22	20	44	24
ORDER 2.—*Enthetic Diseases.*																											
Syphilis	12	5	7	...	...	2	1	...	...	...	1	...	1	2	1	...	1	...	1	1	...	...	...	...	1	...	...
Gonorrhœa, Stricture of the Urethra	3	3	...	1	...	...	...	...	...	...	...	...	...	...	...	...	...	...	...	1	...	...	...	1	...	...	...
Hydrophobia	...	...	...	...	...	...	...	...	...	...	...	...	...	...	...	...	...	...	...	...	...	...	...	...	...	...	...
Glanders	...	...	...	...	...	...	...	...	...	...	...	...	...	...	...	...	...	...	...	...	...	...	...	...	...	...	...
Others	...	...	...	...	...	...	...	...	...	...	...	...	...	...	...	...	...	...	...	...	...	...	...	...	...	...	...
Total, Order 2	15	8	7	1	...	2	1	...	...	...	1	...	1	2	1	...	1	...	1	2	...	...	...	1	1	...	...
ORDER 3.—*Dietic Diseases.*																											
Privation	3	3	....	...	...	...	...	...	...	...	...	1	...	...	...	...	...	...	...	2	...	...	...	...	...	...	...
Want of Breast-milk	16	7	9	4	...	1	1	...	3	...	...	...	1	...	...	1	...	...	1	1	...	...	...	...	1	...	2
Purpura and Scurvy	5	1	4	1	1	...	...	...	...	...	...	...	1	...	1	...	...	...	...	...	...	...	...	...	...	...	1
Alcoholism { Delirium Tremens	5	2	3	...	...	...	...	...	...	...	2	...	1	1	...	...	...	...	...	1	...	...	...	...	...	...	...
Alcoholism { Intemperance	10	8	2	1	...	2	1	1	...	...	...	...	...	...	...	1	...	1	...	...	...	1	...	...	...	1	1
Others	...	...	...	...	...	...	...	...	...	...	...	...	...	...	...	...	...	...	...	...	...	...	...	...	...	...	...
Total, Order 3	39	21	18	6	1	3	2	1	3	...	2	1	3	1	1	2	...	1	1	4	...	1	...	...	1	1	4

Order 4.—*Parisitic Diseases.*																														
Thrush ...	...	...	...	...	...	17	6	11	...	1	...	3	2	1	1	1	1	2	...	...	...	...	...	...	1	1	...	...	...	1	1	1
Worms ...	...	...	...	...	...	...	...	...	...	...	...	...	...	...	...	...	...	...	...	...	...	...	...	...	...	...	...	...	...	...	...	...
Hydatid	...	...	...	...	...	3	1	2	...	...	...	...	...	...	...	...	...	...	...	1	...	...	1	1	...	...	...	...	...	...	...	...
Others ...	...	...	...	...	...	...	...	...	...	...	...	...	...	...	...	...	...	...	...	...	...	...	...	...	...	...	...	...	...	...	...	...
Total, Order 4	...	...	...			20	7	13	...	1	...	3	2	1	1	1	1	2	...	1	...	...	1	1	1	1	...	...	...	1	1	1
Total, Class I.	...	...	...			868	460	408	86	80	53	42	43	37	40	37	27	44	36	27	31	25	29	29	26	14	20	21	23	23	46	29
CLASS II.—CONSTITUTIONAL DISEASES.																																
Order 1.—*Diathetic Diseases.*																																
Gout ...	...	...	...	...	...	5	4	1	...	...	...	...	1	...	...	...	...	...	...	...	...	...	...	...	...	...	...	3	...	...	1
Dropsy ...	...	...	...	...	...	27	11	16	1	3	3	3	1	1	1	...	...	1	...	1	...	...	1	1	1	4	1	...	1	1	1	1
Cancer ...	...	...	...	...	...	52	21	31	2	4	1	4	1	2	3	3	1	2	1	2	...	5	1	3	4	3	2	...	...	1	5	2
Tumor ...	...	...	...	...	...	...	...	...	...	...	...	...	...	...	...	...	...	...	...	...	...	...	...	...	...	...	...	...	...	...	...	...
Polypus	...	...	...	...	...	...	...	...	...	...	...	...	...	...	...	...	...	...	...	...	...	...	...	...	...	...	...	...	...	...	...	...
Noma ...	...	...	...	...	...	...	...	...	...	...	...	...	...	...	...	...	...	...	...	...	...	...	...	...	...	...	...	...	...	...	...	...
Mortification	...	...	...	...	...	5	4	1	1	...	...	...	...	...	...	...	...	...	1	...	...	...	...	...	...	1	1	...	...	...	1	...
Others ...	...	...	...	...	...	...	...	...	...	...	...	...	...	...	...	...	...	...	...	...	...	...	...	...	...	...	...	...	...	...	...	...
Total, Order 1	...	...	...			89	40	49	4	7	4	7	3	3	4	3	1	3	2	3	...	5	2	4	5	8	4	...	4	2	7	4
Order 2.—*Tubercular Diseases.*																																
Scrofula	...	...	...	...	...	19	11	8	1	1	2	...	...	...	...	1	...	1	1	1	...	...	...	...	1	1	...	1	1	...	5	2
Tabes Mesenterica	...	...	...	...	...	32	16	16	4	6	2	2	4	1	2	...	...	...	...	...	2	...	...	...	...	1	...	3	1	...	1	3
Phthisis	...	...	...	...	...	350	202	148	20	15	12	7	14	9	19	8	17	14	19	14	19	11	11	15	18	13	22	18	10	12	21	12
Hæmoptysis	...	...	...	...	...	3	3	...	...	...	...	...	...	...	...	...	...	...	0	...	...	...	...	...	...	...	3	...	...	...	...	...
Hydrocephalus	...	...	...	...	...	48	29	19	5	3	3	2	5	...	6	...	...	1	1	1	1	2	...	...	...	3	...	...	3	2	5	5
Others ...	...	...	...	...	...	5	2	3	...	...	...	...	...	...	...	1	...	1	1	...	1	...	...	1	...	...	...	...	...	...	...	...
Total, Order 2	...	...	...			457	263	194	30	25	19	11	23	10	27	10	17	17	22	16	23	13	11	16	19	18	25	22	15	14	32	22
Total, Class II.	...	...	...			546	303	243	34	32	23	18	26	13	31	13	18	20	24	19	23	18	13	29	24	26	29	22	19	16	39	26
CLASS III.—LOCAL DISEASES.																																
Order 1.—*Diseases of the Nervous System.*																																
Cephalitis	...	...	...	...	...	65	43	22	10	5	2	5	7	2	8	3	...	...	1	...	...	...	1	...	4	1	5	1	2	1	3	4
Apoplexy	...	...	...	...	...	62	37	25	2	1	5	...	4	3	4	3	6	4	4	2	1	1	4	2	2	1	1	5	3	2	1	1
Paralysis	...	...	...	...	...	20	15	5	1	...	1	1	...	1	1	...	2	...	2	2	...	...	1	...	1	...	1	1	1	1	4	...
Insanity	...	...	...	...	...	1	1	...	1	...	...	...	...	...	...	...	...	...	...	...	...	...	...	...	...	...	...	...	...	...	...	...
Chorea ...	...	...	...	...	...	...	...	...	...	...	...	...	...	...	...	...	...	...	...	...	...	...	...	...	...	...	...	...	...	...	...	...
Epilepsy	...	...	...	...	...	12	4	8	...	3	...	...	2	1	...	...	...	...	1	...	...	2	1	...	...	1	...	...	...	...	...	1
Convulsions	...	...	...	...	...	150	84	66	9	5	7	3	8	9	8	6	7	9	6	6	8	3	7	2	3	4	4	4	7	8	10	7
Brain Disease, &c.	...	...	...	...	...	133	82	51	7	...	5	3	3	5	8	7	10	8	9	5	7	4	4	7	5	3	7	1	8	4	9	4
Total, Order 1	...	...	...			443	266	177	30	14	20	12	24	21	29	19	25	21	23	15	16	10	18	11	15	10	18	12	21	15	27	17
Order 2.—*Diseases of the Organs of Circulation.*																																
Pericarditis	...	...	...	...	...	4	1	3	...	...	...	...	...	1	...	...	...	1	...	...	...	...	...	...	...	...	1	...	...	1	...	...
Aneurism	...	...	...	...	...	16	14	2	2	...	1	...	1	...	1	...	...	...	2	...	2	...	2	1	1	...	...	1	1	...	1	...
Heart Disease, &c.	...	...	...	...	...	101	65	38	4	6	2	2	3	5	5	1	10	2	9	4	8	3	5	2	9	4	1	2	4	2	3	5
Total, Order 2	...	...	...			121	78	43	6	6	3	2	4	6	6	1	10	3	11	4	10	3	7	3	10	4	2	3	5	3	4	5

MELBOURNE AND SUBURBS—CAUSES OF DEATH.

RETURN of the Causes of Death of Males and Females in Melbourne and Suburbs during each month of the Year 1863, specifying Classes, Orders, and Diseases—*continued.*

Orders, Diseases, &c.	Number of Deaths.			January.		February.		March.		April.		May.		June.		July.		August.		September.		October.		November.		December.	
	Persons.	Males.	Females	M.	F.	M.	F.	M.	F.	M.	F.	M.	F.	M.	F.	M.	F.	M.	F.	M.	F.	M.	F.	M.	F.	M.	F.
CLASS III.—LOCAL DISEASES—continued.																											
ORDER 3.—*Diseases of the Respiratory System.*																											
Laryngitis	16	10	6	1	...	...	1	...	...	2	1	...	...	3	2	...	1	1	...	1	1	1	...	...	...	1	...
Bronchitis	76	43	33	1	1	1	2	1	1	5	1	8	5	8	5	1	3	7	4	1	5	3	4	2	2	5	...
Pleurisy	23	11	12	2	1	...	...	...	...	...	...	...	...	2	2	2	1	1	2	1	3	1	...	1	1	1	2
Pneumonia	119	72	47	4	6	6	4	6	1	8	11	12	7	6	3	9	1	6	3	4	4	3	1	2	2	6	4
Congestion of Lungs, Pulmonary Apoplexy	...	...	...	...	...	...	...	...	...	...	...	...	...	...	...	...	...	...	...	...	...	...	...	...	...	...	...
Asthma	7	3	4	...	...	1	...	...	1	...	1	...	...	...	1	2	...	...	...	...	1	...	...	...	...	...	...
Lung Disease, &c.	41	26	15	2	1	...	...	1	...	...	...	5	4	4	2	4	1	2	2	2	1	3	2	3	2	...	...
Total, Order 3	282	165	117	10	9	8	7	8	3	15	14	25	16	23	15	18	7	17	11	9	15	11	7	8	7	13	6
ORDER 4.—*Diseases of the Digestive Organs.*																											
Gastritis	19	11	8	2	1	...	1	1	2	1	1	1	1	...	...	...	...	1	...	...	1	...	...	3	...	2	1
Enteritis	40	23	17	3	4	1	3	1	1	3	1	2	2	...	1	2	2	3	...	1	...	4	1	...	1	3	1
Peritonitis	22	11	11	1	1	...	...	2	...	...	2	1	...	1	1	...	1	...	1	3	3	2	...	1	...	...	2
Ascites	1	...	1	...	...	...	...	...	...	...	...	...	...	1	...	...	...	...	1	...	...	...	...	...	...	...	...
Ulceration of Intestines	6	3	3	...	...	...	...	1	1	1	...	...	1	...	...	...	...	...	...	...	1	...	...	...	...	1	...
Hernia	6	4	2	...	...	...	...	...	...	...	...	...	...	...	1	1	...	...	...	...	1	2	...	...	...	1	...
Ileus	9	6	3	1	1	1	...	...	...	...	...	3	1	1	...	...	...	...	...	...	...	...	1	...	...	...	...
Intussusception	2	1	1	1	1	...	...	...	...	...	...	...	...	...	...	...	...	...	...	...	...	...	...	...	...	...	...
Stricture of Intestines	2	2	...	...	...	...	...	...	...	1	...	1	...	...	...	...	...	...	...	...	...	...	...	...	...	...	...
Fistula	...	...	...	...	...	...	...	...	...	...	...	...	...	...	...	...	...	...	...	...	...	...	...	...	...	...	...
Stomach Disease, &c.	13	9	4	2	1	2	...	1	...	...	1	1	...	1	...	...	...	1	...	...	...	1	...	...	2	...	...
Pancreas Disease, &c.	...	...	...	...	...	...	...	...	...	...	...	...	...	...	...	...	...	...	...	...	...	...	...	...	...	...	...
Hepatitis	35	19	16	4	...	3	1	1	...	...	3	2	3	3	2	1	2	1	3	1	1	...	...	2	...	1	1
Jaundice, Gallstone, &c.	13	8	5	3	...	1	1	...	2	1	...	...	...	...	...	1	...	...	...	...	1	...	...	1	1	1	...
Liver Disease, &c.	50	33	17	5	3	3	...	2	1	2	...	2	1	1	5	4	1	1	1	3	1	3	2	2	2	5	...
Spleen Disease, &c.	...	...	...	...	...	...	...	...	...	...	...	...	...	...	...	...	...	...	...	...	...	...	...	...	...	...	...
Total, Order 4	218	130	88	22	12	11	6	9	7	9	8	13	9	7	10	9	6	7	6	8	9	12	4	9	6	14	5
ORDER 5.—*Diseases of the Urinary Organs.*																											
Nephritis	2	...	2	...	...	...	...	...	...	...	1	...	1	...	...	...	...	...	...	...	...	...	...	...	...	...	...
Ischuria	3	3	...	...	...	...	...	1	...	...	...	...	...	...	...	...	...	...	...	1	...	1	...	...	...	...	...
Nephria	1	1	...	...	...	...	...	...	...	...	...	1	...	...	...	...	...	...	...	...	...	...	...	...	...	...	...
Diabetes	3	1	2	...	1	...	...	...	...	...	...	1	1	...	...	...	...	...	...	...	...	...	...	...	...	...	...
Stone, Gravel	2	2	...	...	...	...	...	...	...	1	...	...	...	...	...	...	...	1	...	...	...	...	...	...	...	...	...
Cystitis	2	2	...	...	...	...	...	...	...	1	...	...	...	...	...	...	...	...	...	...	...	1	...	...	...	...	...
Kidney Disease, &c.	21	15	6	1	...	1	1	2	...	...	1	...	...	2	...	2	1	2	1	...	2	2	...	1	...	2	...
Total, Order 5	34	24	10	1	1	1	1	3	...	2	2	2	2	2	...	2	1	3	1	1	2	4	...	1	...	2	...

ORDER 6.—*Diseases of the Organs of Generation.*																														
Ovarian Dropsy	...	...	...	...	...	...	...	...	...	...	...	...	...	...	...	...	...	...	...	...	...	...	...	...	...	...	...	...	...	...
Others	3	...	3	...	...	...	...	...	2	...	...	...	...	...	...	...	...	...	...	...	...	...	...	...	...	1	...	...
Total, Order 6	3	...	3	...	...	...	...	...	2	...	...	...	...	...	...	...	...	...	...	...	...	...	...	...	...	1	...	...
ORDER 7.—*Diseases of the Locomotive System.*																														
Arthritis	...	...	...	...	...	...	...	...	...	...	...	...	...	...	...	...	...	...	...	...	...	...	...	...	...	...	...	...	...	...
Ostitis, Periostitis, &c.	...	...	...	...	...	...	...	...	...	...	...	...	...	...	...	...	...	...	...	...	...	...	...	...	...	...	...	...	...	...
Joint Disease, &c.	12	9	3	1	...	...	...	1	...	...	...	2	...	...	...	3	...	2	1	...	...	...	2	...	...	...	...	...	...	...
Total, Order 7	12	9	3	1	...	...	...	1	...	...	...	2	...	...	...	3	...	2	1	...	...	...	2	...	...	...	...	...	...	...
ORDER 8.—*Diseases of the Integumentary System.*																														
Phlegmon, Whitlow, &c.	4	2	2	...	...	...	...	...	...	...	...	...	...	...	...	1	1	...	...	1	...	...	...	...	1	...	...	...	...	...
Ulcer	3	2	1	...	...	1	...	...	1	...	...	...	...	...	...	...	...	...	...	...	...	...	...	...	1	...	...	...	...	...
Skin Disease, &c.	3	2	1	...	...	1	...	...	1	...	...	...	...	...	...	1	...	...	...	...	...	...	...	...	...	...	...	...	...	...
Total, Order 8	10	6	4	...	...	2	...	...	2	...	...	...	...	...	...	2	1	...	...	1	...	...	...	1	1	...	...	...	...	...
Total, Class III.	1,123	678	445	70	42	45	28	49	41	61	44	77	51	66	44	60	28	54	33	44	40	47	28	45	33	60	33			
CLASS IV.—DEVELOPMENTAL DISEASES.																														
ORDER 1.—*Developmental Diseases of Children.*																														
Premature Birth	56	34	22	5	4	6	2	4	2	...	...	2	1	2	1	2	1	6	2	2	1	2	3	3	2	...	3			
Cyanosis	2	1	1	...	...	...	...	...	...	...	...	...	...	1	...	...	...	...	...	...	...	...	1	...	...	...	...			
Spina Bifida	3	2	1	...	...	...	...	...	...	...	...	...	...	1	...	...	...	...	...	1	1	...	...	...	...	...	...			
Other Malformations	12	6	6	...	1	...	1	1	...	1	...	...	1	...	...	1	...	2	...	1	1	...	...	...	2	...	...			
Teething	63	33	30	8	8	10	8	4	4	8	3	2	5	...	...	...	...	1	1	...	...	...	...	...	1	...	...			
Others	8	5	3	...	...	...	...	...	...	...	...	...	...	2	2	...	...	...	...	...	...	...	...	...	...	3	1			
Total, Order 1	144	81	63	13	13	16	11	9	6	9	3	4	7	6	3	3	1	9	3	4	3	2	4	3	5	3	4			
ORDER 2.—*Developmental Diseases of Adults.*																														
Paramenia, Chlorosis, &c.	2	...	2	...	...	...	...	...	...	...	...	...	...	...	...	...	...	...	...	...	...	...	...	...	1	...	1			
Childbirth (*See* Metria)	12	...	12	...	1	...	...	...	...	...	1	...	1	...	3	...	1	...	3	...	1	...	...	...	1	...	...			
Others	...	...	...	...	...	...	...	...	...	...	...	...	...	...	...	...	...	...	...	...	...	...	...	...	...	...	...			
Total, Order 2	14	...	14	...	1	...	...	...	...	...	1	...	1	...	3	...	1	...	3	...	1	...	...	...	2	...	1			
ORDER 3.—*Developmental Diseases of Old People.*																														
Old Age	31	18	13	1	3	4	1	1	1	...	...	1	3	...	...	3	...	2	1	3	...	2	1	1	2	...	1			
ORDER 4.—*Diseases of Nutrition.*																														
Atrophy and Debility	293	167	126	22	20	10	14	22	22	33	15	15	17	6	7	13	6	10	4	6	7	10	4	7	3	13	7			
Total, Class IV.	482	266	216	36	37	30	26	32	29	42	19	20	28	12	13	19	8	21	11	13	11	14	9	11	12	16	13			

MELBOURNE AND SUBURBS.—CAUSES OF DEATH.

RETURN of the Causes of Death of Males and Females in Melbourne and Suburbs during each Month of the Year 1863, specifying Classes, Orders, and Diseases—*continued*.

Orders, Diseases, &c.	Number of Deaths.			January.		February.		March.		April.		May.		June.		July.		August.		September.		October.		November.		December.	
	Persons.	Males.	Females	M.	F.	M.	F.	M.	F.	M.	F.	M.	F.	M.	F.	M.	F.	M.	F.	M.	F.	M.	F.	M.	F.	M.	F.
CLASS V.—VIOLENCE.																											
ORDER 1.—*Accident or Negligence.*																											
Fractures, Contusions, &c.	36	34	2	2	...	5	...	1	...	1	...	5	1	5	...	4	...	1	...	2	...	2	1	4	...	2	...
Wounds { Gunshot	4	3	1	...	...	...	...	1	...	1	1	...	...	...	...	...	...	...	...	...	...	...	...	1	...	...	...
Wounds { Cuts, &c.	4	2	2	...	...	...	...	...	...	...	...	...	...	...	...	...	...	...	...	...	...	...	...	2	2	...	...
Burns and Scalds	24	10	14	2	5	...	...	1	1	...	1	...	1	1	1	1	3	3	...	1	...	...	1	...	...	1	1
Sunstroke	1	1	...	...	...	1	...	...	...	...	...	...	...	...	...	...	...	...	...	...	...	...	...	...	...	...	...
Poison	8	4	4	1	...	...	...	1	1	...	1	1	2	1	...	...	...	...	...	...	...	...	...	...	...	...	...
Bite of a Snake or Insect	...	...	...	...	...	...	...	...	...	...	...	...	...	...	...	...	...	...	...	...	...	...	...	...	...	...	...
Drowning	63	57	6	6	...	...	...	4	1	7	...	4	1	1	1	2	...	3	1	9	1	4	...	4	...	13	1
Suffocation	26	14	12	...	1	4	...	1	2	...	1	1	2	3	2	1	1	3	1	...	...	...	1	...	...	1	1
Other Accidents	12	10	2	4	1	1	...	3	...	1	...	...	1	...	...	...	...	...	...	...	...	...	...	1	...	...	...
Total, Order 1	178	135	43	15	7	11	...	12	5	10	4	11	8	11	4	8	4	10	2	12	1	6	3	12	2	17	3
ORDER 3.—*Homicide.*																											
Murder and Manslaughter	2	2	...	...	...	...	...	...	...	...	...	...	...	1	...	...	...	1	...	...	...	...	...	...	...	...	...
ORDER 4.—*Suicide.*																											
Wounds { Gunshot	2	1	1	1	...	...	1	...	...	...	...	...	...	...	...	...	...	...	...	...	...	...	...	...	...	...	...
Wounds { Cut, Stab, &c.	5	3	2	...	...	...	...	...	...	...	...	1	...	1	...	...	...	...	...	...	1	1	1	...	...	...	...
Poison	2	2	...	1	...	...	...	...	...	...	...	...	...	...	...	...	...	...	...	...	...	...	...	...	...	1	...
Drowning	4	4	...	1	...	1	...	...	...	...	...	...	...	...	...	...	...	...	...	...	...	...	...	...	...	2	...
Hanging	3	3	...	1	...	...	...	...	...	...	...	1	...	...	...	...	...	...	...	1	...	...	...	...	...	...	...
Otherwise	1	1	...	...	...	...	...	...	...	...	...	...	...	...	...	...	...	1	...	...	...	...	...	...	...	...	...
Total, Order 4	17	14	3	4	...	1	1	...	...	...	...	2	...	1	...	...	...	1	...	1	1	1	1	...	...	3	...
ORDER 5.—*Execution.*																											
Hanging	5	4	1	...	...	1	...	...	...	...	...	1	...	...	...	...	...	...	...	...	...	...	...	1	1	1	...
Total, Class V.	202	155	47	19	7	13	1	12	5	10	4	14	8	13	4	8	4	12	2	13	2	7	4	13	3	21	3
Causes not specified	4	2	2	...	...	...	...	...	...	...	...	...	...	1	1	...	...	...	...	1	...	...	...	...	1	...	...
All Causes	3,225	1,864	1,361	245	198	164	115	162	125	184	117	156	151	152	108	141	83	129	95	121	93	117	84	111	88	182	104

WILLIAM HENRY ARCHER, Registrar-General.

DISEASES AND DEATHS IN GAOLS, PENAL ESTABLISHMENTS, ETC.

RETURN of the Number of Cases of Disease, and of Deaths from each Cause, in the various Gaols, Penal Departments, &c., throughout the Colony, during the Year 1863.

Orders, Diseases, &c.	Name of Gaol or Penal Establishment.																												Total.	
	Ararat Gaol.		Ballarat Gaol.		Beechworth Gaol.		Castlemaine Gaol.		Geelong Gaols.		Kilmore Gaol.		Maryborough Gaol.		Melbourne Gaols.		Portland Gaol.		Sandhurst Gaol.		Penal Establishment, Pentridge.		Collingwood Stockade.		Hulk *Sacramento*.		Hulk *Success*.			
	Number of Cases.	Number of Deaths.	Number of Cases.	Number of Deaths.	Number of Cases.	Number of Deaths.	Number of Cases.	Number of Deaths.	Number of Cases.	Number of Deaths.	Number of Cases.	Number of Deaths.	Number of Cases.	Number of Deaths.	Number of Cases.	Number of Deaths.	Number of Cases.	Number of Deaths.	Number of Cases.	Number of Deaths.	Number of Cases.	Number of Deaths.	Number of Cases.	Number of Deaths.	Number of Cases.	Number of Deaths.	Number of Cases.	Number of Deaths.	Number of Cases.	Number of Deaths.
ORDER 1.—*Miasmatic Diseases.*											CLASS I.—ZYMOTIC DISEASES.																			
Small Pox	...	...	...	...	...	...	...	...	...	...	...	...	...	...	...	...	...	...	...	...	...	...	...	...	...	...	...	...	...	...
Chicken Pox, &c.	...	...	...	...	...	...	...	...	2	...	...	...	...	...	...	...	...	...	...	...	...	...	...	...	...	...	1	...	3	...
Measles	...	...	...	...	...	...	...	...	...	...	...	...	...	...	...	...	...	...	...	...	...	...	...	...	...	...	...	...	...	...
Scarlatina	...	...	...	...	...	...	...	...	...	...	...	...	...	...	...	...	...	...	...	...	1	...	...	...	...	...	...	...	1	...
Diphtheria	...	...	...	...	...	...	...	...	2	1	...	...	...	...	...	...	...	...	...	...	...	...	...	...	...	...	...	...	2	1
Quinsy	...	...	1	...	4	...	...	...	2	...	3	...	1	...	...	...	23	...	...	...	1	...	...	...	21	...	...	...	2	...	58	...
Croup	...	...	...	...	...	...	...	...	...	...	...	...	...	...	...	...	...	...	...	...	...	...	...	...	...	...	...	...	...	...
Whooping-cough	...	...	1	...	...	...	...	...	3	...	...	...	...	...	1	...	...	...	...	...	...	...	...	...	...	...	...	...	5	...
Typhus (and Infantile Fever)	...	...	1	...	...	...	21	...	1	1	...	...	...	...	...	...	...	...	...	...	2	...	...	...	...	...	...	...	25	1
Erysipelas	...	...	...	...	...	...	1	...	...	...	...	...	...	...	2	...	...	...	...	...	3	...	1	...	1	...	7	...	15	...
Metria	...	...	...	...	...	...	...	...	...	...	...	...	...	...	...	...	...	...	...	...	...	...	...	...	...	...	...	...	...	...
Carbuncle, Boil	...	...	3	...	...	...	...	...	6	...	...	...	1	...	...	...	...	...	...	...	30	...	7	...	2	...	...	...	49	...
Influenza, Coryza, Catarrh, &c.	8	...	1	...	4	...	3	...	4	...	...	...	...	...	20	...	...	...	6	...	685	...	19	...	2	...	12	1	764	1
Dysentery	3	...	6	...	1	...	6	...	28	...	...	...	...	...	10	...	...	...	2	...	14	...	14	...	...	...	1	...	85	...
Diarrhœa	8	...	7	...	1	...	21	1	18	...	2	...	3	...	58	1	1	...	7	...	155	...	29	...	10	...	17	...	337	2
Cholera	...	...	...	...	...	...	1	...	...	...	...	...	...	...	...	...	...	...	...	...	...	...	...	...	...	...	...	...	1	...
Ague	...	...	...	...	...	...	...	...	...	...	...	...	...	...	...	...	...	...	1	...	...	...	...	...	4	...	...	...	5	...
Remittent Fever	...	...	1	...	2	...	3	...	12	...	...	...	...	...	4	...	...	...	1	...	...	...	3	...	...	...	1	...	27	...
Rheumatism	10	...	22	...	1	...	9	...	42	...	3	...	8	...	60	...	3	...	14	...	590	...	25	...	5	...	12	...	804	...
Others	...	...	1	...	...	...	...	...	7	...	...	...	...	...	...	...	...	...	...	...	94	...	1	...	5	...	17	...	125	...
Total, Order 1	30	...	47	...	9	...	67	1	128	2	6	...	12	...	178	1	4	...	32	...	1,574	...	120	...	29	...	70	1	2,306	5
ORDER 2.—*Enthetic Diseases.*																														
Syphilis	1	1	13	...	...	...	1	...	7	...	...	...	...	...	13	...	2	...	9	...	20	...	14	...	...	...	4	...	84	1
Gonorrhœa, Stricture of the Urethra	2	...	13	...	1	...	6	...	5	...	...	...	2	...	47	...	...	...	5	...	109	...	15	...	3	...	...	...	208	...
Hydrophobia	...	...	...	...	...	...	...	...	...	...	...	...	...	...	...	...	...	...	...	...	...	...	...	...	...	...	...	...	...	...
Glanders	...	...	...	...	...	...	...	...	...	...	...	...	...	...	...	...	...	...	...	...	...	...	...	...	...	...	...	...	...	...
Others	...	...	...	...	...	...	...	...	...	...	...	...	...	...	...	...	...	...	...	...	...	...	...	...	...	...	...	...	...	...
Total, Order 2	3	1	26	...	1	...	7	...	12	...	...	...	2	...	60	...	2	...	14	...	129	...	29	...	3	...	4	...	292	1
ORDER 3.—*Dietic Diseases.*																														
Privation	...	...	...	...	...	...	...	...	3	...	...	...	...	...	...	...	...	...	...	...	...	...	...	...	...	...	...	...	3	...
Want of Breast-milk	...	...	...	...	...	...	...	...	...	...	...	...	...	...	...	...	...	...	...	...	...	...	...	...	...	...	...	...	...	...
Purpura and Scurvy	...	...	...	...	...	...	1	...	...	...	...	...	...	...	...	...	...	...	...	...	...	...	...	...	...	...	2	...	3	...
Alcoholism { Delirium Tremens	5	...	17	...	...	...	4	...	18	...	1	...	3	...	43	2	...	...	6	...	...	...	...	...	...	...	...	...	97	2
Alcoholism { Intemperance	...	...	...	...	...	...	...	...	...	...	...	...	...	...	...	...	...	...	...	...	...	...	...	...	...	...	...	...	...	...
Others	...	...	...	...	...	...	...	...	...	...	...	...	...	...	...	...	...	...	...	...	...	...	...	...	...	...	...	...	...	...
Total, Order 3	5	...	17	...	...	...	5	...	21	...	1	...	3	...	43	2	...	...	6	...	...	...	...	...	...	...	2	...	103	2

DISEASES AND DEATHS IN GAOLS, PENAL ESTABLISHMENTS, ETC.

RETURN of the Number of Cases of Disease and of Deaths, from each Cause, in the various Gaols, Penal Departments, &c., throughout the Colony, during the Year 1863—*continued.*

Orders, Diseases, &c.	Ararat Gaol.		Ballarat Gaol.		Beechworth Gaol.		Castlemaine Gaol.		Geelong Gaols.		Kilmore Gaol.		Mary-borough Gaol.		Melbourne Gaols.		Portland Gaol.		Sandhurst Gaol.		Penal Establishment, Pentridge.		Collingwood Stockade.		Hulk *Sacramento.*		Hulk *Success.*		Total.	
	Number of Cases.	Number of Deaths.	Number of Cases.	Number of Deaths.	Number of Cases.	Number of Deaths.	Number of Cases.	Number of Deaths.	Number of Cases.	Number of Deaths.	Number of Cases.	Number of Deaths.	Number of Cases.	Number of Deaths.	Number of Cases.	Number of Deaths.	Number of Cases.	Number of Deaths.	Number of Cases.	Number of Deaths.	Number of Cases.	Number of Deaths.	Number of Cases.	Number of Deaths.	Number of Cases.	Number of Deaths.	Number of Cases.	Number of Deaths.	Number of Cases.	Number of Deaths.
CLASS I.—ZYMOTIC DISEASES—continued.																														
ORDER 4.—*Parasitic Diseases.*																														
Thrush	...	...	...	...	...	...	...	...	...	...	...	...	...	...	...	...	...	...	...	...	...	...	1	...	...	...	...	...	1	...
Worms	...	...	1	...	...	...	...	...	1	...	...	...	...	...	5	...	...	...	...	...	63	...	7	...	1	...	...	...	78	...
Hydatid	...	...	...	...	...	...	1	...	...	...	...	...	...	...	...	...	...	...	...	...	...	...	...	...	...	...	...	...	1	...
Others	...	...	3	...	...	...	...	...	5	...	...	...	...	...	21	...	...	...	...	...	...	...	2	...	3	...	4	...	38	...
Total, Order 4	...	...	4	...	...	...	1	...	6	...	...	...	...	...	26	...	...	...	...	...	63	...	10	...	4	...	4	...	118	...
Total, Class I.	38	1	94	...	10	...	80	1	167	2	7	...	17	...	307	3	6	...	52	...	1,766	...	159	...	36	...	80	1	2,819	8
CLASS II.—CONSTITUTIONAL DISEASES.																														
ORDER 1.—*Diathetic Diseases.*																														
Gout	2	...	...	...	...	...	...	...	...	...	...	...	...	...	1	...	...	...	...	...	...	...	2	...	...	...	...	...	5	...
Dropsy	2	...	2	...	...	...	...	...	1	...	...	...	...	...	2	1	...	...	...	...	...	...	...	...	...	...	...	...	7	1
Cancer	1	1	...	...	...	...	...	...	...	...	...	...	...	...	...	...	...	...	...	...	...	...	...	...	...	...	...	...	1	1
Tumor	2	...	...	...	...	...	...	...	...	...	...	...	...	...	...	...	...	...	...	...	...	...	...	...	...	...	...	...	2	...
Polypus	...	...	...	...	...	...	...	...	...	...	...	...	...	...	...	...	...	...	...	...	...	...	...	...	...	...	...	...	...	...
Noma	...	...	...	...	1	...	...	...	...	...	...	...	...	...	...	...	...	...	...	...	...	...	...	...	...	...	...	...	1	...
Mortification	...	...	...	...	...	...	...	...	...	...	...	...	...	...	...	...	...	...	...	...	...	...	...	...	...	...	...	...	...	...
Others	...	...	...	...	...	...	...	...	...	...	...	...	...	...	...	...	...	...	...	...	...	...	...	...	...	...	...	...	...	...
Total, Order 1	7	1	2	...	1	...	...	...	1	...	...	...	...	...	3	1	..	...	...	...	...	...	2	...	...	...	...	...	16	2
ORDER 2.—*Tubercular Diseases.*																														
Scrofula	...	...	...	...	...	...	...	...	...	...	...	...	...	...	3	...	...	...	...	...	43	...	5	...	...	...	1	...	52	...
Tabes Mesenterica	...	...	...	...	...	...	...	...	...	...	...	...	...	...	...	...	...	...	...	...	...	...	...	...	...	...	...	...	...	...
Phthisis	1	...	3	1	...	...	2	...	...	...	...	...	...	...	2	...	...	...	...	...	2	...	...	...	1	...	...	...	11	1
Hæmoptysis	...	...	...	...	...	...	...	...	...	...	...	...	...	...	...	...	...	...	...	...	3	...	...	...	...	...	...	...	3	...
Hydrocephalus	...	...	...	...	...	...	...	...	...	...	...	...	...	...	...	...	...	...	...	...	...	...	...	...	...	...	...	...	...	...
Others	1	...	2	...	...	...	...	...	2	...	...	...	4	...	3	...	...	...	...	...	9	...	4	...	6	...	7	...	38	...
Total, Order 2	2	...	5	1	...	...	2	...	2	...	...	...	4	...	8	...	...	...	...	...	57	...	9	...	7	...	8	...	104	1
Total, Class II.	9	1	7	1	1	...	2	...	3	...	...	...	4	...	11	1	...	...	...	...	57	...	11	...	7	...	8	...	120	3

CLASS III.—LOCAL DISEASES.

| | | |

DISEASES AND DEATHS IN GAOLS, PENAL ESTABLISHMENTS, ETC.

RETURN of the Number of Cases of Disease, and of Deaths from each Cause, in the various Gaols, Penal Departments, &c. throughout the Colony, during the Year 1863—*continued.*

Orders, Diseases, &c.	Name of Gaol or Penal Establishment.																												Total.	
	Ararat Gaol.		Ballarat Gaol.		Beechworth Gaol.		Castlemaine Gaol.		Geelong Gaols.		Kilmore Gaol.		Mary-borough Gaol.		Melbourne Gaols.		Portland Gaol.		Sandhurst Gaol.]		Penal Establishment, Pentridge.		Collingwood Stockade.		Hulk *Sacramento.*		Hulk *Success.*			
	Number of Cases.	Number of Deaths.	Number of Cases.	Number of Deaths.	Number of Cases.	Number of Deaths.	Number of Cases.	Number of Deaths.	Number of Cases.	Number of Deaths.	Number of Cases.	Number of Deaths.	Number of Cases.	Number of Deaths.	Number of Cases.	Number of Deaths.	Number of Cases.	Number of Deaths.	Number of Cases.	Number of Deaths.	Number of Cases.	Number of Deaths.	Number of Cases.	Number of Deaths.	Number of Cases.	Number of Deaths.	Number of Cases.	Number of Deaths.	Number of Cases.	Number of Deaths.
CLASS III.—LOCAL DISEASES—continued.																														
ORDER 5.—*Diseases of the Urinary Organs.*																														
Nephritis	...	...	...	...	1	...	...	...	...	...	...	...	...	...	...	...	...	...	1	...	...	...	...	...	...	...	2	...		
Ischuria	...	...	...	...	...	...	...	...	2	...	...	...	...	...	...	...	...	...	...	...	...	...	...	...	...	...	2	...		
Nephria	...	...	...	...	...	...	...	...	1	...	...	...	...	...	...	...	...	...	...	...	...	...	1	1	...	...	2	1		
Diabetes	...	...	...	...	...	...	...	...	...	...	...	...	...	...	...	...	...	...	...	...	...	...	...	...	...	...	...	...		
Stone, Gravel	...	...	...	...	...	...	...	...	...	...	...	...	...	...	...	...	...	...	...	...	...	...	...	...	...	...	...	...		
Cystitis	...	...	1	...	...	...	...	...	...	...	...	...	...	...	...	...	...	...	...	...	...	...	...	...	...	...	1	...		
Kidney Disease, &c.	...	...	2	...	...	...	...	...	...	...	1	...	...	...	1	...	...	...	2	...	79	...	9	...	1	...	...	...	95	...
Total, Order 5	...	...	3	...	1	...	...	...	3	...	1	...	...	...	1	...	...	...	3	...	79	...	10	1	1	...	...	...	102	1
ORDER 6.—*Diseases of the Organs of Generation.*																														
Ovarian Dropsy	...	...	...	...	...	...	...	...	...	...	...	...	...	...	...	...	...	...	...	...	...	...	...	...	...	...	...	...		
Others	...	...	1	...	1	...	1	...	2	...	1	...	2	...	2	...	...	...	3	...	56	...	1	...	1	...	...	...	71	...
Total, Order 6	...	...	1	...	1	...	1	...	2	...	1	...	2	...	2	...	...	...	3	...	56	...	1	...	1	...	...	...	71	...
ORDER 7.—*Diseases of the Locomotive System.*																														
Arthritis	...	...	2	...	...	...	1	...	...	...	...	...	...	...	...	...	...	...	1	...	...	...	...	...	...	...	4	...		
Ostitis, Periostitis, &c.	...	...	...	...	...	...	...	...	...	...	...	...	...	...	...	...	...	...	...	...	...	...	2	...	...	...	2	...		
Joint Disease, &c.	...	...	...	...	1	...	...	...	13	...	1	...	...	...	2	...	...	...	...	...	...	...	1	...	2	...	...	...	20	...
Total, Order 7	...	...	2	...	1	...	1	...	13	...	1	...	...	...	2	...	...	...	1	...	...	...	3	...	2	...	...	...	26	...
ORDER 8.—*Diseases of the Integumentary System.*																														
Phlegmon, Whitlow, &c.	...	...	1	...	...	...	4	...	...	...	...	...	...	...	60	...	...	...	3	...	4	...	13	...	2	...	...	...	87	...
Ulcer	...	...	13	...	...	...	2	...	2	...	2	...	2	...	68	...	...	...	12	...	36	...	16	...	2	...	4	...	159	...
Skin Disease, &c.	4	...	11	...	...	...	4	...	17	...	...	...	3	...	34	...	...	...	1	...	18	...	34	...	1	...	4	...	131	...
Total, Order 8	4	...	25	...	...	...	10	...	19	...	2	...	5	...	162	...	...	...	16	...	58	...	63	...	5	...	8	...	377	...
Total, Class III.	51	1	145	4	19	...	38	1	265	...	19	...	66	3	835	6	11	...	73	...	1,692	2	278	1	35	...	65	...	3,592	18
CLASS IV.—DEVELOPMENTAL DISEASES.																														
ORDER 1.—*Developmental Diseases of Children.*																														
Premature Birth	...	...	...	...	...	...	...	...	...	...	...	...	...	...	...	...	...	...	...	...	...	...	...	...	...	...	...	...		
Cyanosis	...	...	...	...	...	...	...	...	...	...	...	...	...	...	...	...	...	...	...	...	...	...	...	...	...	...	...	...		
Spina Bifida	...	...	...	...	...	...	...	...	...	...	...	...	...	...	...	...	...	...	...	...	...	...	...	...	...	...	...	...		
Other Malformations	...	...	...	...	...	...	...	...	...	...	...	...	...	...	...	...	...	...	...	...	...	...	...	...	...	...	...	...		
Teething	...	...	...	...	...	...	...	...	...	...	...	...	...	...	...	...	...	...	...	...	...	...	...	...	...	...	...	...		
Others	...	...	...	...	1	...	...	...	...	...	...	...	...	...	...	...	...	...	...	...	...	...	...	...	...	...	1	...		
Total, Order 1	...	...	...	...	1	...	...	...	...	...	...	...	...	...	...	...	...	...	...	...	...	...	...	...	...	...	1	...		

ORDER 2.—*Developmental Diseases of Adults.*																																					
Paramenia, Chlorosis, &c.	1	...	4	...	2	...	...	...	15	...	...	...	...	...	6	...	...	...	...	...	...	...	...	...	...	...	5	...	33	...
Childbirth, (*See* Metria)	...	...	...	...	...	...	...	...	...	...	...	...	...	...	1	...	...	...	1	...	...	...	...	...	...	...	4	...	6	...
Others	...	...	...	...	1	...	...	...	...	...	...	...	...	...	...	...	...	...	1	...	...	...	...	...	...	...	...	...	2	...
Total, Order 2	1	...	4	...	3	...	...	...	15	...	...	...	...	...	7	...	...	...	2	...	...	...	...	...	...	...	9	...	41	...
ORDER 3.—*Developmental Diseases of Old People.*																																					
Old Age	...	...	...	...	...	...	...	...	...	...	...	...	...	...	...	...	...	...	...	...	...	...	...	...	...	...	...	...	...	...
ORDER 4.—*Diseases of Nutrition.*																																					
Atrophy and Debility	3	...	...	...	2	...	3	...	27	1	...	...	4	...	2	1	1	...	...	...	...	...	...	...	6	...	14	...	62	2
Total, Class IV.	4	...	4	...	6	...	3	...	42	1	...	...	4	...	9	1	1	...	2	...	...	...	...	...	6	...	23	...	104	2

CLASS V.—VIOLENCE.

ORDER 1.—*Accident or Negligence.*																																					
Fractures, Contusions, &c.	...	...	8	...	1	...	2	...	1	...	2	...	...	...	27	...	1	...	13	...	98	...	14	...	2	...	1	...	170	...
Wounds	7	...	6	...	3	...	1	...	18	...	1	...	3	...	35	...	1	...	2	...	4	...	19	...	1	...	2	...	103	...
Burns and Scalds	...	...	2	...	1	...	...	...	1	...	...	...	...	...	...	...	1	...	...	...	23	...	...	...	..	..	2	...	30	...
Sunstroke	...	...	...	...	...	...	...	...	...	...	...	...	...	...	...	...	...	...	...	...	...	...	...	...	...	...	...	...	...	...
Poison	...	...	...	...	...	...	...	...	1	...	...	...	...	...	...	...	...	..	...	...	...	...	...	...	...	...	...	...	1	...
Bite of a Snake or Insect	...	...	...	...	...	...	...	...	...	...	...	...	...	...	...	...	...	...	...	...	...	...	...	...	...	...	...	...	...	...
Drowning	...	...	...	...	...	...	...	...	...	...	...	...	...	...	...	...	...	...	...	...	...	...	...	...	...	...	...	...	...	...
Suffocation	...	...	...	...	...	...	...	...	...	...	...	...	...	...	...	...	...	...	...	...	1	1	...	...	...	...	...	...	1	1
Other Accidents	...	...	...	...	1	...	...	...	...	...	...	...	...	...	13	...	...	...	...	...	3	...	12	...	...	...	1	...	30	...
Total, Order 1	7	...	16	...	6	...	3	...	21	...	3	...	3	...	75	...	3	...	15	...	129	1	45	...	3	...	6	...	335	1
ORDER 3.—*Homicide.*																																					
Murder and Manslaughter	...	...	...	...	...	...	...	...	...	...	...	...	...	...	...	...	...	...	...	...	...	...	...	...	...	...	...	...	...	...
ORDER 4.—*Suicide.*																																					
Wounds	...	...	...	...	...	...	...	...	...	...	...	...	...	...	...	...	...	...	...	...	...	...	...	...	...	...	...	...	...	...
Poison	...	...	...	...	...	...	1	...	...	...	...	...	...	...	...	...	...	...	...	...	...	...	...	...	...	...	...	...	1	...
Drowning	...	...	...	...	...	...	...	...	...	...	...	...	...	...	...	...	...	...	...	...	...	...	...	...	...	...	...	...	...	...
Hanging	...	...	...	...	...	...	...	...	...	...	...	...	...	...	...	...	...	...	...	...	1	1	...	...	...	...	...	...	1	1
Otherwise	...	...	...	...	...	...	...	...	...	...	...	...	...	...	...	...	...	...	...	...	...	...	...	...	...	...	...	...	...	...
Total, Order 4	...	...	...	...	...	...	1	...	...	...	...	...	...	...	...	...	...	...	...	...	1	1	...	...	...	...	...	...	2	1
ORDER 5.—*Execution.*																																					
Hanging	...	...	...	...	...	...	...	...	1	1	...	...	...	...	5	5	...	...	...	...	...	...	...	...	...	...	...	...	6	6
Total, Class V.	7	...	16	...	6	...	4	...	22	1	3	...	3	...	80	5	3	...	15	...	130	2	45	...	3	...	6	...	343	8
Not specified	...	...	...	...	...	...	...	...	...	...	...	...	...	...	...	...	2	...	5	1	...	...	...	...	...	...	...	...	7	1
Total Number of Cases of Disease and Death	109	3	266	5	42	...	127	2	499	4	29	...	94	3	1,242	16	23	...	147	1	3,645	4	493	1	87	...	182	1	6,985	40

WILLIAM HENRY ARCHER, Registrar-General.

DISEASES AND DEATHS IN CHARITABLE

RETURN of the Number of Cases of Disease, and of Deaths from each Cause,

Orders, Diseases, &c.	Name of Hospital.																	
	Amherst.		Ararat.		Ballarat.		Beechworth.		Belfast.		Castlemaine		Creswick.		Daylesford.		Dunolly.	
	Number of Cases.	Number of Deaths.	Number of Cases.	Number of Deaths.	Number of Cases.	Number of Deaths.	Number of Cases.	Number of Deaths.	Number of Cases.	Number of Deaths.	Number of Cases.	Number of Deaths.	Number of Cases.	Number of Deaths.	Number of Cases.	Number of Deaths.	Number of Cases.	Number of Deaths.
CLASS I.—ZYMOTIC DISEASES.																		
ORDER 1.—*Miasmatic Diseases.*																		
Small Pox	...	...	...	...	...	...	...	...	...	...	...	...	...	...	...	...	...	...
Chicken Pox, &c.	...	...	...	...	...	...	...	...	...	...	...	...	...	...	...	...	...	...
Measles	...	...	...	...	...	...	...	...	...	...	...	...	...	...	...	...	...	...
Scarlatina	...	...	...	...	1	...	...	...	...	...	...	...	...	...	...	...	1	...
Diphtheria	1	...	1	...	...	...	...	...	1	...	3	1	...	...	...	...	...	...
Quinsy	1	...	...	...	1	...	...	...	...	...	...	...	...	...	...	...	...	...
Croup	...	...	...	...	1	...	...	...	...	...	...	...	...	...	...	...	...	...
Whooping-cough	...	...	...	...	...	...	...	...	...	...	...	...	...	...	...	...	...	...
Typhus (and Infantile Fever)	2	...	...	...	63	6	3	2	4	...	...	...	...	...	1	...	6	2
Erysipelas	1	...	3	...	7	1	1	...	...	...	1	1	...	...	1	...	2	...
Metria	...	...	...	...	...	...	...	...	...	...	...	...	...	...	...	...	3	...
Carbuncle, Boil	...	...	...	...	...	...	1	...	...	...	...	...	...	...	...	...	...	...
Influenza, Coryza, Catarrh, &c.	...	...	...	...	...	...	...	...	...	...	...	...	...	...	10	...	1	...
Dysentery	1	...	3	...	7	2	6	...	1	...	7	2	...	...	2	...	2	1
Diarrhœa	...	...	1	1	1	...	...	...	...	...	3	1	...	...	...	...	1	...
Cholera	1	...	...	...	...	...	1	...	...	...	...	...	...	...	...	...	...	...
Ague	...	...	...	...	...	...	...	...	...	...	...	...	...	...	...	...	...	...
Remittent Fever	...	...	...	...	...	...	12	...	...	...	35	2	...	...	10	2	5	...
Rheumatism	14	...	21	...	45	...	20	...	2	...	25	...	...	...	7	...	10	...
Others	17	...	...	...	5	3	22	...	2	...	...	...	...	...	...	...	4	...
Total, Order 1	38	...	29	1	131	12	66	2	10	...	74	7	...	...	31	2	35	3
ORDER 2.—*Enthetic Diseases.*																		
Syphilis	...	...	1	...	11	1	3	...	...	...	2	...	...	...	...	...	...	...
Gonorrhœa, Stricture of the Urethra	...	...	3	...	6	...	7	2	...	...	1	...	1	...	1	...	...	...
Hydrophobia	...	...	...	...	...	...	...	...	...	...	...	...	...	...	...	...	...	...
Glanders	...	...	...	...	...	...	...	...	...	...	...	...	...	...	...	...	...	...
Others	...	...	...	...	...	...	...	...	...	...	...	...	...	...	...	...	...	...
Total, Order 2	...	...	4	...	17	1	10	2	...	...	3	...	1	...	1	...	...	...
ORDER 3.—*Dictic Diseases.*																		
Privation	...	...	...	...	...	...	...	...	...	...	...	...	...	...	...	...	...	...
Want of Breast-milk	...	...	...	...	...	...	...	...	...	...	...	...	...	...	...	...	...	...
Purpura and Scurvy	1	1	...	...	5	...	2	...	...	...	1	...	...	...	...	...	1	...
Alcoholism { Delirium Tremens	...	...	1	1	7	2	1	...	...	...	1	...	...	...	...	...	2	...
Alcoholism { Intemperance	...	...	...	...	...	...	...	...	...	...	...	...	...	...	...	...	...	...
Others	...	...	...	...	...	...	...	...	...	...	...	...	...	...	...	...	...	...
Total, Order 3	1	1	1	1	12	2	3	...	...	...	2	...	...	...	...	...	3	...
ORDER 4.—*Parasitic Diseases.*																		
Thrush	...	...	...	...	...	...	...	...	...	...	...	...	...	...	...	...	...	...
Worms	...	...	...	...	...	...	...	...	...	...	...	...	...	...	...	...	...	...
Hydatid	...	...	5	...	4	...	...	...	...	...	2	...	...	...	...	...	...	...
Others	...	...	...	...	...	...	...	...	...	...	...	...	...	...	...	...	...	...
Total, Order 4	...	...	5	...	4	...	...	...	...	...	2	...	...	...	...	...	...	...
Total, Class I.	39	1	39	2	164	15	79	4	10	...	81	7	1	...	32	2	38	3
CLASS II.—CONSTITUTIONAL DISEASES.																		
ORDER 1.—*Diathetic Diseases.*																		
Gout	3	...	1	...	1	...	2	...	...	...	...	...	...	...	...	...	3	...
Dropsy	1	1	4	...	2	...	3	...	2	...	8	3	...	...	...	...	1	1
Cancer	2	1	1	...	13	5	4	1	...	...	4	2	1	...	...	...	...	...
Tumor	1	1	...	...	4	...	2	...	...	...	8	2	...	...	2	1	...	...
Polypus	...	...	...	...	1	...	1	...	...	...	...	...	...	...	...	...	...	...
Noma	...	...	...	...	...	...	1	...	...	...	3	...	...	...	...	...	...	...
Mortification	...	...	...	...	...	...	...	...	...	...	...	...	...	...	...	...	...	...
Others	...	...	...	...	2	1	1	...	...	...	8	2	...	...	...	...	...	...
Total, Order 1	7	3	6	...	23	6	14	1	2	...	31	9	1	...	2	1	4	1

INSTITUTIONS.—HOSPITALS.

in the various Hospitals throughout the Colony, during the Year 1863.

Name of Hospital.																								Total.	
Heathcote.		Inglewood.		Kilmore.		Kyneton.		Lower Murray.		Maldon.		Mary-borough.		Melbourne.		Melbourne Lying-in.		Pleasant Creek.		Sandhurst.		Warrnam-bool.			
Number of Cases.	Number of Deaths.	Number of Cases.	Number of Deaths.	Number of Cases.	Number of Deaths.	Number of Cases.	Number of Deaths.	Number of Cases.	Number of Deaths.	Number of Cases.	Number of Deaths.	Number of Cases.	Number of Deaths.	Number of Cases.	Number of Deaths.	Number of Cases.	Number of Deaths.	Number of Cases.	Number of Deaths.	Number of Cases.	Number of Deaths.	Number of Cases.	Number of Deaths.	Number of Cases.	Number of Deaths.
CLASS I.—ZYMOTIC DISEASES.																									
...	...	...	...	...	...	...	...	...	...	...	...	...	...	...	...	...	...	...	...	...	...	...	...	....	...
...	...	...	...	...	...	...	...	...	...	...	...	...	...	...	...	...	...	...	...	...	...	...	...	...	...
...	...	...	...	...	...	..	...	...	...	...	...	...	...	...	...	...	...	...	...	...	...	...	...	...	...
...	...	...	...	...	...	...	...	...	...	...	..	...	...	12	1	...	...	4	...	1	1	...	...	19	2
...	...	...	...	...	...	4	...	...	...	...	...	...	...	6	3	...	...	3	2	1	1	...	...	20	7
1	...	...	...	...	...	...	...	1	...	...	...	1	...	7	...	...	...	...	...	...	...	...	...	12	...
...	...	...	...	...	...	...	...	...	...	...	...	...	...	1	...	...	...	...	...	...	...	...	...	2	...
...	...	...	...	...	...	...	...	...	...	...	...	...	...	...	..	...	...	...	...	...	...	...	...	...	...
2	...	...	...	...	...	19	3	1	...	...	...	16	...	42	28	1	...	16	2	43	5	...	...	219	48
...	...	...	...	1	...	...	...	...	...	...	...	2	...	28	2	...	...	2	...	2	...	...	...	51	4
...	...	...	...	...	...	...	...	...	...	...	...	...	...	1	...	...	...	...	...	1	...	...	...	5	...
...	...	...	...	...	...	...	...	...	...	...	...	2	...	9	...	...	...	...	...	...	...	...	...	12	...
...	...	...	...	1	...	12	...	...	...	1	...	...	...	25	...	...	...	...	...	...	...	...	...	50	...
4	1	...	...	...	...	13	2	2	...	...	...	11	...	56	9	...	...	2	...	21	2	2	2	140	21
1	...	1	...	1	...	...	...	...	...	...	...	1	...	28	4	...	...	3	...	1	...	...	...	42	6
...	...	...	...	...	...	...	...	...	...	...	...	...	...	...	...	...	...	...	...	...	...	...	...	2	...
...	...	...	...	...	...	...	...	...	...	...	...	...	...	6	...	...	...	...	...	...	...	...	...	6	...
1	...	...	...	8	3	...	...	...	...	...	...	...	...	139	4	...	...	...	...	1	...	...	...	211	11
5	1	1	...	7	...	...	...	11	...	3	...	18	...	158	2	...	...	16	...	54	1	3	...	420	4
...	...	...	...	...	...	14	1	...	...	1	...	...	...	26	14	...	...	18	...	16	...	...	...	125	18
14	2	2	...	18	3	62	6	15	...	5	...	51	...	544	67	1	...	64	4	141	10	5	2	1,336	121
3	1	1	...	4	...	22	...	18	2	...	...	6	...	155	2	...	...	4	...	6	...	...	...	236	6
1	1	...	...	...	...	...	...	4	...	1	...	10	...	64	...	...	...	7	...	7	...	...	...	113	3
...	...	...	...	...	...	...	...	...	...	...	...	...	...	...	...	...	...	...	...	...	...	...	...	...	...
...	...	...	...	...	...	...	...	...	...	...	...	...	...	...	...	...	...	...	...	...	...	...	...	...	...
...	...	...	...	...	...	...	...	...	...	...	...	...	...	1	...	...	...	...	...	...	...	...	...	1	...
4	2	1	...	4	...	22	...	22	2	1	...	16	...	220	2	....	...	11	...	13	...	...	...	350	9
...	...	...	...	...	...	3	...	...	...	...	...	...	...	3	2	...	...	...	...	...	...	1	1	7	3
...	...	...	...	...	...	...	...	...	...	...	...	...	...	...	...	2	...	...	...	...	...	...	...	2	...
...	...	...	...	1	...	1	...	2	...	1	...	6	...	6	...	...	...	1	...	4	...	...	...	32	1
...	...	...	...	...	...	1	...	...	...	...	...	3	1	29	6	...	...	1	...	3	1	...	...	49	11
...	...	...	...	...	..	4	...	...	...	...	...	...	...	9	1	...	...	...	...	...	...	...	...	13	1
...	...	...	...	...	...	...	...	...	...	...	...	...	...	...	...	...	...	1	...	...	...	...	...	1	...
...	...	...	...	1	...	9	...	2	...	1	...	9	1	47	9	2	...	3	...	7	1	1	1	104	16
...	...	...	...	...	...	...	...	...	...	...	...	...	...	...	...	...	...	...	...	...	...	...	...	...	...
...	...	...	...	...	...	...	...	...	..	...	...	...	...	1	...	...	...	...	...	...	...	...	...	1	...
...	...	...	...	...	...	5	...	...	...	...	...	...	...	14	2	3	...	...	...	4	1	...	...	37	3
...	...	...	...	...	...	...	...	...	...	...	...	...	...	4	...	...	...	...	...	...	...	...	...	4	...
...	...	...	...	...	...	5	...	...	...	...	...	...	...	19	2	3	...	...	...	4	1	...	...	42	3
18	4	3	...	23	3	98	6	39	2	7	...	76	1	830	80	6	...	78	4	165	12	6	3	1,832	149
CLASS II.—CONSTITUTIONAL DISEASES.																									
...	...	...	...	...	...	...	...	...	...	1	...	...	...	3	...	...	...	...	...	...	...	...	...	14	....
...	...	...	...	1	...	...	...	...	...	2	...	2	...	17	1	...	...	2	...	2	...	...	...	47	6
1	...	...	...	1	...	...	...	...	...	...	...	...	...	19	7	4	...	1	...	16	11	...	...	67	27
...	...	...	...	5	1	2	1	...	...	1	...	...	...	30	5	...	...	1	1	...	...	...	...	56	12
...	...	...	...	...	...	...	...	...	...	...	...	...	...	1	...	...	...	...	...	...	...	...	...	3	...
...	...	...	...	...	...	...	...	...	...	...	...	...	...	...	...	...	...	...	...	..	...	...	...	4	....
...	...	...	...	...	...	...	...	...	...	...	...	...	...	...	...	...	...	...	...	...	...	...	...	...	...
...	...	...	...	...	...	...	...	...	...	...	...	...	...	2	..	...	...	...	...	...	...	...	...	13	3
1	...	...	...	7	1	2	1	...	...	4	...	2	...	72	13	4	...	4	1	18	11	...	...	204	48

DISEASES AND DEATHS IN CHARITABLE

RETURN of the Number of Cases of Disease, and of Deaths from each Cause,

Orders, Diseases, &c.	Name of Hospital.																	
	Amherst.		Ararat.		Ballarat.		Beechworth		Belfast.		Castlemaine		Creswick.		Daylesford.		Dunolly.	
	Number of Cases.	Number of Deaths.	Number of Cases.	Number of Deaths.	Number of Cases.	Number of Deaths.	Number of Cases.	Number of Deaths.	Number of Cases.	Number of Deaths.	Number of Cases.	Number of Deaths.	Number of Cases.	Number of Deaths.	Number of Cases.	Number of Deaths.	Number of Cases.	Number of Deaths.
CLASS II.—CONSTITUTIONAL DISEASES—continued.																		
ORDER 2.—*Tubercular Diseases.*																		
Scrofula	2	...	2	...	2	...	2	...	3	1	4	...	...	...	...	...	...	...
Tabes Mesenterica	...	...	...	...	...	...	...	...	...	...	...	...	...	...	...	...	...	...
Phthisis	7	4	4	2	21	10	8	2	1	...	15	6	2	...	3	1	6	3
Hœmoptysis	...	...	1	...	1	...	...	...	...	...	1	...	...	...	...	...	2	...
Hydrocephalus	...	...	...	...	...	...	...	...	...	...	...	...	...	...	...	...	...	...
Others	...	...	2	...	29	7	2	...	1	...	23	4	3	...	3	...	14	1
Total, Order 2	9	4	9	2	53	17	12	2	5	1	43	10	5	...	6	1	22	4
Total, Class II.	16	7	15	2	76	23	26	3	7	1	74	19	6	...	8	2	26	5
CLASS III.—LOCAL DISEASES.																		
ORDER 1.—*Diseases of the Nervous System.*																		
Cephalitis	...	...	1	1	2	...	...	...	...	...	...	...	...	...	...	...	1	...
Apoplexy	...	...	...	...	6	2	...	...	...	...	3	2	...	...	...	...	...	...
Paralysis	3	...	6	...	6	1	6	...	5	2	5	1	...	...	3	...	5	...
Insanity	1	...	...	...	7	...	...	...	2	...	1	...	...	...	...	...	...	...
Chorea	...	...	...	...	1	1	...	...	...	...	1	1	...	...	...	...	...	...
Epilepsy	...	...	4	...	2	...	...	...	1	...	3	...	1	...	...	...	2	...
Convulsions	1	1	...	...	...	...	...	...	...	...	...	...	...	...	...	...	...	...
Brain Disease, &c.	2	...	11	...	52	3	11	1	2	...	49	2	1	...	3	...	4	2
Total, Order 1	7	1	22	1	76	7	17	1	10	2	62	6	2	...	6	...	12	2
ORDER 2.—*Diseases of the Organs of Circulation.*																		
Pericarditis	4	1	...	...	2	1	...	...	...	...	1	1	...	...	...	...	2	1
Aneurism	3	...	1	1	3	1	2	2	1	1	5	3	...	...	...	...	1	...
Heart Disease, &c.	8	2	5	2	12	4	7	2	...	...	6	3	2	...	3	...	3	3
Total, Order 2	15	3	6	3	17	6	9	4	1	1	12	7	2	...	3	...	6	4
ORDER 3.—*Diseases of the Respiratory System.*																		
Laryngitis	...	...	...	...	...	...	...	...	...	...	...	...	2	...	...	...	...	...
Bronchitis	8	...	...	...	2	1	4	...	2	...	11	...	...	...	3	...	4	...
Pleurisy	2	...	1	...	1	...	1	...	...	...	1	...	...	...	...	...	1	...
Pneumonia	7	1	6	3	27	2	8	2	...	...	7	1	...	...	2	...	2	...
Congestion of Lungs, Pulmonary Apoplexy	...	...	...	...	4	1	3	...	...	...	...	...	...	...	...	...	2	...
Asthma	...	...	1	...	...	...	1	...	...	...	1	...	...	...	...	...	1	...
Lung Disease, &c.	...	...	...	...	...	...	6	1	...	...	3	...	1	...	4	...	...	...
Total, Order 3	17	1	8	3	34	4	23	3	2	...	23	1	3	...	9	...	10	...
ORDER 4.—*Diseases of the Digestive Organs.*																		
Gastritis	...	...	...	...	9	...	3	1	...	...	...	...	1	...	...	...	3	1
Enteritis	1	...	...	...	2	...	2	...	...	...	2	2	...	...	...	...	1	...
Peritonitis	1	1	2	...	2	...	1	...	...	...	4	3	...	...	1	1	1	...
Ascites	...	...	...	...	...	...	...	...	...	...	...	...	...	...	...	...	1	...
Ulceration of Intestines	...	...	1	1	...	...	...	...	...	...	1	1	...	...	...	...	...	...
Hernia	...	...	...	...	7	...	...	...	...	...	1	...	...	...	...	...	...	...
Ileus	...	...	1	...	2	...	3	...	...	...	...	...	...	...	...	...	1	...
Intussusception	...	...	...	...	...	...	...	...	...	...	...	...	...	...	...	...	...	...
Stricture of Intestines	...	...	...	...	...	...	...	...	...	...	3	...	...	...	...	...	...	...
Fistula	...	...	3	...	7	1	5	...	...	...	1	...	...	...	...	...	1	...
Stomach Disease, &c.	7	1	5	...	2	1	18	1	...	...	9	...	...	...	...	...	2	...
Pancreas Disease, &c.	...	...	...	...	...	...	...	...	...	...	...	...	...	...	...	...	...	...
Hepatitis	...	...	3	2	13	1	...	...	...	...	7	1	...	...	2	...	4	2
Jaundice, Gallstone, &c.	...	...	...	...	4	...	1	...	...	...	...	...	...	...	...	...	...	...
Liver Disease, &c.	1	...	...	...	16	5	8	4	3	...	3	...	...	...	1	...	...	...
Spleen Disease, &c.	...	...	...	...	...	...	1	...	...	...	...	...	...	...	...	...	...	...
Total, Order 4	10	2	15	3	64	8	42	6	3	...	31	7	1	...	4	1	14	3

INSTITUTIONS.—HOSPITALS.

in the various Hospitals throughout the Colony, during the Year 1863.

Name of Hospital.																								Total.	
Heathcote.		Inglewood.		Kilmore.		Kyneton.		Lower, Murray.		Maldon.		Maryborough.		Melbourne,		Melbourne Lying-in.		Pleasant Creek.		Sandhurst.		Warrnambool.			
Number of Cases.	Number of Deaths.	Number of Cases.	Number of Deaths.	Number of Cases.	Number of Deaths.	Number of Cases.	Number of Deaths.	Number of Cases.	Number of Deaths.	Number of Cases.	Number of Deaths.	Number of Cases.	Number of Deaths.	Number of Cases.	Number of Deaths.	Number of Cases.	Number of Deaths.	Number of Cases.	Number of Deaths.	Number of Cases.	Number of Deaths.	Number of Cases.	Number of Deaths.	Number of Cases.	Number of Deaths.
CLASS II.—CONSTITUTIONAL DISEASES—continued.																									
...	...	...	...	5	...	4	...	...	...	...	...	3	...	88	13	...	...	3	...	9	2	...	...	127	16
...	...	...	...	...	...	...	...	...	...	...	...	...	...	...	...	2	2	...	...	...	...	...	...	2	2
2	...	1	1	...	...	9	6	4	1	...	...	12	3	193	108	...	...	9	3	25	9	3	...	325	159
...	...	...	...	...	...	...	...	...	...	2	...	...	...	6	...	...	...	1	...	...	...	...	...	14	...
...	...	...	...	...	...	...	...	...	...	...	...	...	...	...	...	...	...	...	...	...	...	...	...	...	...
1	...	...	...	...	...	7	...	1	...	...	...	...	...	63	5	5	...	4	...	...	...	...	...	158	17
3	...	1	1	5	...	20	6	5	1	2	...	15	3	350	126	7	2	17	3	34	11	3	...	626	194
4	...	1	1	12	1	22	7	5	1	6	...	17	3	422	139	11	2	21	4	52	22	3	...	830	242
CLASS III.—LOCAL DISEASES.																									
1	...	...	...	...	...	...	...	...	...	...	...	4	1	13	3	...	...	4	...	1	1	...	...	27	6
...	...	...	...	...	...	1	...	...	...	...	...	1	...	19	6	...	...	1	...	4	3	...	...	35	13
...	...	...	...	...	...	4	1	1	1	6	1	5	...	37	2	2	...	5	1	5	...	2	...	106	10
...	...	...	...	1	...	22	...	1	...	2	...	...	...	8	...	...	...	2	...	...	...	2	...	49	...
1	...	...	...	...	...	...	...	...	...	...	...	...	...	11	...	1	...	...	...	1	...	3	...	19	2
...	...	...	...	1	...	6	...	...	...	1	...	3	...	29	1	...	...	...	...	1	...	...	...	54	1
...	...	...	...	...	...	1	...	...	...	...	...	...	...	10	1	...	...	...	...	...	...	2	...	14	2
2	...	...	...	...	...	27	...	6	...	2	...	16	...	159	10	...	...	6	...	11	1	2	...	366	19
4	...	...	...	2	...	61	1	8	1	11	1	29	1	286	23	3	...	18	1	23	5	11	...	670	53
...	...	...	...	1	1	2	1	...	...	...	...	4	1	5	2	...	...	3	1	...	...	1	...	25	10
2	1	...	...	...	...	...	...	...	...	...	...	4	4	20	5	...	...	4	1	5	3	...	...	51	22
3	2	...	...	1	1	5	2	4	1	1	...	5	1	67	35	...	...	4	1	12	3	1	...	149	62
5	3	...	...	2	2	7	3	4	1	1	...	13	6	92	42	...	...	11	3	17	6	2	...	225	94
...	...	...	...	1	1	...	...	...	...	...	...	...	...	6	1	...	...	1	...	1	...	...	...	11	2
3	...	...	...	...	...	16	...	2	1	...	...	6	...	73	8	1	1	4	...	6	...	7	1	152	12
...	...	...	...	...	...	1	...	2	...	...	...	...	...	27	2	...	...	3	...	5	1	...	...	45	3
2	2	...	...	...	...	...	...	2	...	1	...	3	...	51	20	...	...	1	...	22	7	1	...	142	38
...	...	...	...	3	...	4	...	...	...	3	...	...	...	1	...	...	...	...	...	...	...	...	...	20	1
...	...	...	...	...	...	...	...	...	...	...	...	1	...	7	...	...	...	...	...	...	...	2	...	14	...
...	...	...	...	...	...	...	...	...	...	...	...	1	...	13	6	...	...	...	...	1	...	1	...	30	7
5	2	...	...	4	1	21	...	6	1	4	...	11	...	178	37	1	1	9	...	35	8	11	1	414	63
...	...	1	...	...	...	3	...	...	...	...	...	1	...	24	1	...	...	1	...	5	...	...	...	51	3
...	...	...	...	...	...	...	...	...	...	...	...	2	...	16	...	2	...	1	...	4	...	...	...	33	2
...	...	...	...	...	...	2	...	...	...	...	...	...	...	3	1	2	1	1	...	3	2	...	...	23	9
...	...	...	...	1	...	...	...	...	...	1	1	...	...	6	2	...	...	...	...	...	...	...	...	9	3
...	...	...	...	...	...	...	...	...	...	...	...	...	...	3	...	...	...	...	...	...	...	...	...	5	2
...	...	...	...	1	...	1	...	1	...	...	...	1	...	7	2	1	1	...	...	...	...	...	...	20	3
2	...	...	...	...	...	...	...	...	...	...	...	...	...	18	...	...	...	...	...	...	...	...	...	27	...
...	...	...	...	...	...	...	...	...	...	...	...	1	1	...	...	...	...	...	...	...	...	...	...	1	1
...	...	...	...	...	...	...	...	...	...	...	...	1	...	...	...	1	...	...	...	...	...	...	...	5	...
1	...	...	...	...	...	...	...	...	...	...	...	1	...	16	...	4	...	...	...	2	...	...	...	41	1
...	...	...	...	2	1	11	...	3	...	1	...	8	...	60	4	...	...	...	...	4	...	...	...	132	8
...	...	...	...	...	...	...	...	...	...	...	...	...	...	...	...	...	...	...	...	...	...	...	...	...	...
...	...	...	...	...	...	2	...	2	...	...	...	7	2	30	12	...	...	1	...	7	2	...	...	78	22
...	...	...	...	...	...	...	...	1	...	2	...	...	...	9	2	...	...	...	...	2	...	...	...	19	2
3	2	...	...	1	...	2	2	1	1	1	1	4	2	13	4	...	...	1	...	5	2	...	...	63	23
...	...	...	...	...	...	...	...	...	...	...	...	...	...	...	...	...	...	...	...	...	...	...	...	1	...
6	2	1	...	5	1	21	2	8	1	5	2	26	5	205	28	10	2	5	...	32	6	...	...	508	79

DISEASES AND DEATHS IN CHARITABLE

RETURN of the Number of Cases of Disease, and of Deaths from each Cause,

Orders, Diseases, &c.	Name of Hospital.																	
	Amherst.		Ararat.		Ballarat.		Beechworth.		Belfast.		Castlemaine		Creswick.		Daylesford.		Dunolly.	
	Number of Cases.	Number of Deaths.	Number of Cases.	Number of Deaths.	Number of Cases.	Number of Deaths.	Number of Cases.	Number of Deaths.	Number of Cases.	Number of Deaths.	Number of Cases.	Number of Deaths.	Number of Cases.	Number of Deaths.	Number of Cases.	Number of Deaths.	Number of Cases.	Number of Deaths.
CLASS III.—LOCAL DISEASES—continued.																		
ORDER 5.—*Diseases of the Urinary Organs.*																		
Nephritis	1	...	...	...	3	...	3	...	...	...	...	...	...	...	...	...	2	...
Ischuria	...	...	2	...	...	...	...	...	...	...	...	...	...	...	...	...	...	...
Nephria	2	...	1	1	7	2	...	...	...	...	...	...	...	...	...	...	...	...
Diabetes	...	...	...	...	4	...	...	...	...	...	...	...	...	...	...	...	...	...
Stone, Gravel	...	...	...	...	2	...	...	...	...	...	2	...	...	...	...	...	1	...
Cystitis	...	...	...	...	1	...	1	...	...	...	1	...	1	...	...	...	1	...
Kidney Disease, &c.	...	...	...	...	2	1	...	...	1	...	...	...	...	...	...	...	1	...
Total, Order 5... ...	3	...	3	1	19	3	4	...	1	...	3	...	1	...	...	...	5	...
ORDER 6.—*Diseases of the Organs of Generation.*																		
Ovarian Dropsy	...	...	1	...	1	...	1	...	...	...	...	...	...	...	..	...	...	...
Others	4	...	3	...	35	...	10	...	...	...	16	1	1	...	2	1	1	...
Total, Order 6... ...	4	...	4	...	36	...	11	...	...	...	16	1	1	...	2	1	1	...
ORDER 7.—*Diseases of the Locomotive System.*																		
Arthritis	...	...	4	...	7	...	3	...	...	...	...	...	...	...	...	...	1	...
Ostitis, Periostitis, &c.	...	...	...	...	5	...	4	...	...	...	...	...	1	...	...	...	...	...
Joint Disease, &c.	1	...	4	...	22	3	10	...	4	...	12	...	...	...	5	...	4	...
Total, Order 7... ...	1	...	8	...	34	3	17	...	4	...	12	...	1	...	5	...	5	...
ORDER 8.—*Diseases of the Integumentary System.*																		
Phlegmon. Whitlow, &c.	...	...	...	...	13	...	10	...	...	...	1	...	2	...	...	...	1	...
Ulcer	5	...	8	...	25	...	15	...	2	...	24	...	1	...	...	...	3	...
Skin Disease, &c.	1	...	3	...	8	...	7	...	...	...	12	4	1	...	...	...	2	...
Total, Order 8... ...	6	..	11	...	46	...	32	...	2	...	37	4	4	...	...	...	6	...
Total, Class III.	63	7	77	11	326	31	155	14	23	3	196	26	15	...	29	2	59	9.
CLASS IV.—DEVELOPMENTAL DISEASES.																		
ORDER 1.—*Developmental Diseases of Children.*																		
Premature Birth	...	...	...	...	...	...	...	...	...	...	...	...	...	...	...	...	...	...
Cyanosis	...	...	...	...	...	...	...	...	...	...	...	...	...	...	...	...	...	...
Spina Bifida	...	...	...	...	...	...	...	...	...	...	...	...	...	...	...	...	...	...
Other Malformations	...	...	...	...	...	...	3	...	...	...	...	...	1	...	...	...	...	...
Teething	...	...	...	...	...	...	...	...	...	...	...	...	...	...	...	...	...	...
Others	...	...	...	...	...	...	2	...	...	...	...	...	...	...	...	...	...	...
Total, Order 1... ...	...	...	...	...	...	...	5	...	...	...	...	...	1	...	...	...	...	...
ORDER 2.—*Developmental Diseases of Adults.*																		
Paramenia, Chlorosis, &c.	...	...	1	...	2	...	...	...	...	...	...	...	...	...	...	...	...	...
Childbirth (*See* Metria)	...	...	...	...	2	...	...	...	...	...	...	...	...	...	...	...	...	...
Others	...	..	...	...	3	...	...	...	...	...	...	...	2	...	...	...	...	...
Total, Order 2... ...	...	...	1	...	7	...	...	...	...	...	...	...	2	...	...	...	...	...
ORDER 3.—*Developmental Diseases of Old People.*																		
Old Age	...	...	....	....	....	....	...	...	6	2	...	...	...	...	...	...	...	...
ORDER 4.—*Diseases of Nutrition.*																		
Atrophy and Debility	...	...	...	...	...	...	...	...	...	...	4	1	1	...	6	...	1	...
Total, Class IV.	...	...	1	...	7	....	5	...	6	2	4	1	4	...	6	...	1	...

INSTITUTIONS.—HOSPITALS.

in the various Hospitals throughout the Colony, during the Year 1863.

Heathcote.		Inglewood.		Kilmore.		Kyneton.		Lower Murray.		Maldon.		Maryborough.		Melbourne.		Melbourne Lying-in.		Pleasant Creek.		Sandhurst.		Warrnambool.		Total.	
Number of Cases.	Number of Deaths.	Number of Cases.	Number of Deaths.	Number of Cases.	Number of Deaths.	Number of Cases.	Number of Deaths.	Number of Cases.	Number of Deaths.	Number of Cases.	Number of Deaths.	Number of Cases.	Number of Deaths.	Number of Cases.	Number of Deaths.	Number of Cases.	Number of Deaths.	Number of Cases.	Number of Deaths.	Number of Cases.	Number of Deaths.	Number of Cases.	Number of Deaths.	Number of Cases.	Number of Deaths.
CLASS III.—LOCAL DISEASES—continued.																									
...	...	...	...	1	1	...	...	...	...	...	...	...	...	8	...	...	...	...	...	1	1	...	...	19	2
...	...	...	...	...	...	...	...	...	...	...	...	...	...	...	...	...	...	...	...	3	...	...	...	5	...
...	...	...	...	...	...	...	...	...	...	...	...	...	...	10	3	...	...	2	...	7	3	...	...	29	9
...	...	...	...	...	...	...	...	...	...	...	...	...	...	3	1	...	...	...	...	1	...	...	...	8	1
...	...	...	...	...	...	...	...	1	...	...	...	1	1	7	1	1	...	1	...	...	...	...	...	16	2
...	...	1	...	...	...	4	1	...	...	...	...	1	...	4	1	1	...	2	...	1	...	...	...	19	2
1	...	...	...	1	...	...	...	...	...	...	...	3	...	21	5	...	...	1	...	6	3	...	...	37	9
1	...	1	...	2	1	4	1	1	...	...	...	5	1	53	11	2	...	6	...	19	7	...	...	133	25
...	...	...	...	...	...	...	...	...	...	...	...	...	...	...	...	2	...	...	...	1	1	...	...	6	1
...	...	1	...	...	...	2	...	...	...	...	...	5	...	49	...	68	...	5	...	18	1	...	...	220	3
...	...	1	...	...	...	2	...	...	...	...	...	5	...	49	...	70	...	5	...	19	2	...	...	226	4
...	...	...	...	...	...	1	...	...	...	2	...	2	...	54	1	...	...	3	...	3	...	...	...	80	1
...	...	...	...	1	...	1	...	3	...	...	...	...	...	14	...	...	...	2	...	12	...	3	...	46	...
...	...	...	...	...	...	...	...	1	...	...	...	2	...	56	4	2	...	5	...	2	...	2	...	132	7
...	...	...	...	1	...	2	...	4	...	2	...	4	...	124	5	2	...	10	...	17	...	5	...	258	8
...	...	1	...	...	...	...	...	1	...	...	...	2	...	17	...	...	...	1	...	5	...	...	...	54	...
1	...	...	...	...	...	2	...	...	...	...	...	3	...	100	...	...	...	14	...	15	...	8	...	226	...
1	...	...	...	1	...	...	...	1	...	...	...	2	...	55	...	...	...	1	...	3	...	...	...	93	4
2	...	1	...	1	...	2	...	2	...	...	...	7	...	172	...	...	...	16	...	23	...	8	...	378	4
23	7	4	...	17	5	120	7	33	4	23	3	100	13	1,159	146	88	3	80	4	185	34	37	1	2,812	330
CLASS IV.—DEVELOPMENTAL DISEASES.																									
...	...	...	...	...	...	1	1	...	...	...	...	...	...	...	...	...	...	...	...	...	...	...	...	1	1
...	...	...	...	...	...	...	...	...	...	...	...	...	...	2	...	...	...	...	...	...	...	...	...	2	...
...	...	...	...	...	...	...	...	...	...	...	...	...	...	4	...	...	...	...	...	...	...	...	...	4	...
...	...	...	...	...	...	1	...	...	...	...	...	2	...	5	...	1	...	...	...	...	...	...	...	13	...
...	...	...	...	...	...	1	...	...	...	...	...	...	...	...	...	...	...	...	...	...	...	...	...	1	...
...	...	...	...	...	...	...	...	...	...	...	...	...	...	...	...	6	...	1	...	...	...	...	...	9	...
...	...	...	...	...	...	3	1	...	...	...	...	2	...	11	...	7	...	1	...	...	...	...	...	30	1
...	...	...	...	...	...	...	...	...	...	...	...	...	...	32	...	...	...	1	...	...	...	...	...	36	...
...	...	...	...	...	...	...	...	...	...	...	...	...	...	3	...	308	4	...	...	...	...	...	...	313	4
...	...	...	...	...	...	...	...	...	...	...	...	...	...	...	...	...	...	...	...	...	...	...	...	5	...
...	...	...	...	...	...	...	...	...	...	...	...	...	...	35	...	308	4	1	...	...	...	...	...	354	4
...	...	...	...	...	...	1	...	2	...	...	...	...	...	6	4	...	...	1	...	...	...	4	2	20	6
...	...	...	...	...	...	2	...	...	...	1	...	...	...	14	1	4	...	3	2	...	...	...	...	36	4
...	...	...	...	...	...	6	1	2	...	1	...	2	...	66	5	319	4	6	2	...	...	4	2	440	17

DISEASES AND DEATHS IN CHARITABLE

RETURN of the Number of Cases of Disease, and of Deaths from each Cause,

Orders, Diseases, &c.	Name of Hospital.																	
	Amherst.		Ararat.		Ballarat.		Beechworth.		Belfast.		Castlemaine		Creswick.		Daylesford.		Dunolly.	
	Number of Cases.	Number of Deaths.	Number of Cases.	Number of Deaths.	Number of Cases.	Number of Deaths.	Number of Cases.	Number of Deaths.	Number of Cases.	Number of Deaths.	Number of Cases.	Number of Deaths.	Number of Cases.	Number of Deaths.	Number of Cases.	Number of Deaths.	Number of Cases.	Number of Deaths.
CLASS V.—VIOLENCE.																		
ORDER 1.—*Accident or Negligence.*																		
Fractures, Contusions, &c.	25	1	38	2	101	13	52	9	8	...	35	4	5	...	16	...	21	...
Wounds	1	...	6	...	31	1	12	...	1	...	10	...	...	...	5	...	10	...
Burns and Scalds	4	1	2	1	15	2	12	1	1	...	6	4	2	...	4	1	5	2
Sunstroke...	...	...	...	...	...	...	...	...	...	...	...	...	...	...	...	...	...	...
Poison	...	...	...	...	1	1	...	...	...	...	...	...	...	...	...	...	...	...
Bite of a Snake or Insect	...	...	...	...	...	...	...	...	...	...	...	...	...	...	...	...	...	...
Drowning...	...	...	...	...	...	...	...	...	...	...	...	...	...	...	...	...	...	...
Suffocation	...	...	...	...	...	...	...	...	...	...	...	...	...	...	...	...	...	...
Other Accidents	3	1	1	1	1	1	24	1	...	...	18	...	5	...	...	...	4	...
Total, Order 1	33	3	47	4	149	18	100	11	10	...	69	8	12	...	25	1	40	2
ORDER 3.—*Homicide.*																		
Murder and Manslaughter	...	...	...	...	...	...	...	...	...	...	...	...	...	...	...	...	...	...
ORDER 4.—*Suicide.*																		
Wounds { Gunshot	...	...	...	...	...	...	1	...	1	...	...	...	...	...	...	...	...	...
Wounds { Cut, Stab, &c.	...	...	...	...	...	...	...	...	...	...	...	...	...	...	...	...	...	...
Poison	...	...	...	...	...	...	...	...	...	...	...	...	...	...	...	...	...	...
Drowning	...	...	...	...	...	...	...	...	...	...	...	...	...	...	...	...	...	...
Hanging	...	...	...	...	...	...	...	...	...	...	...	...	...	...	...	...	...	...
Otherwise...	...	...	...	...	...	...	4	...	...	...	...	...	...	...	...	...	...	...
Total, Order 4	...	...	...	...	...	...	5	...	1	...	...	...	...	...	...	...	...	...
ORDER 5.—*Execution.*																		
Hanging	...	...	...	...	...	...	...	...	...	...	...	...	...	...	...	...	...	...
Total, Class V.	33	3	47	4	149	18	105	11	11	...	69	8	12	...	25	1	40	2
Sudden Deaths (causes unascertained)	...	...	...	...	...	...	...	...	...	...	...	...	...	...	...	...	...	...
Diseases and Deaths from causes not specified or ill-defined	...	...	...	...	...	...	...	...	...	...	...	...	...	...	9	...	...	...
Total number of Cases of Disease and Deaths	151	18	179	19	722	87	370	32	57	6	424	61	38	...	109	7	164	19

INSTITUTIONS.—HOSPITALS.

in the various Hospitals throughout the Colony, during the Year 1863.

Name of Hospital.																								Total.	
Heathcote.		Inglewood.		Kilmore.		Kyneton.		Lower Murray.		Maldon.		Mary-borough.		Melbourne.		Melbourne Lying-in.		Pleasant Creek.		Sandhurst.		Warrnam-bool.			
Number of Cases.	Number of Diseases.	Number of Cases.	Number of Deaths.	Number of Cases.	Number of Deaths.	Number of Cases.	Number of Deaths.	Number of Cases.	Number of Deaths.	Number of Cases.	Number of Deaths.	Number of Cases.	Number of Deaths.	Number of Cases.	Number of Deaths.	Number of Cases.	Number of Deaths.	Number of Cases.	Number of Deaths.	Number of Cases.	Number of Deaths.	Number of Cases.	Number of Deaths.	Number of Cases.	Number of Deaths.
CLASS V.—VIOLENCE.																									
10	...	3	...	11	1	33	1	2	...	13	...	30	...	292	15	...	...	23	5	126	12	...	...	844	63
6	...	1	...	5	...	50	2	...	...	3	...	9	1	93	1	...	...	9	...	15	...	...	...	267	5
3	1	1	1	1	...	16	...	...	...	2	...	3	1	33	6	...	...	2	...	17	4	...	...	129	25
...	...	...	...	...	...	...	...	...	...	...	...	...	...	6	2	...	...	...	...	...	...	...	...	6	2
...	...	...	...	...	...	...	...	...	...	...	...	1	...	3	...	...	...	1	...	2	...	...	...	8	1
...	...	...	...	...	...	...	...	...	...	...	...	...	...	...	...	...	...	...	...	...	...	...	...	...	...
...	...	...	...	...	...	...	...	...	...	...	...	...	...	...	...	...	...	...	...	...	...	...	...	...	...
...	...	...	...	...	...	...	...	...	...	...	...	...	...	...	...	...	...	...	...	...	...	...	...	...	...
4	...	4	...	...	...	...	...	...	...	1	...	1	...	56	4	4	...	1	...	3	1	...	...	130	9
23	1	9	1	17	1	99	3	2	...	19	...	44	2	483	28	4	...	36	5	163	17	...	...	1,384	105
...	...	...	...	...	...	...	...	...	...	...	...	...	...	...	...	...	...	...	...	1	1	...	..	1	1
...	...	...	...	2	...	1	...	...	...	...	...	...	...	...	...	...	...	...	...	...	...	...	...	5	...
...	...	...	...	...	...	...	...	...	...	...	...	...	...	3	1	...	...	...	...	1	...	...	...	4	1
...	...	...	...	...	...	...	...	...	...	...	...	...	...	1	1	...	...	...	...	...	...	...	...	1	1
...	...	...	...	...	...	...	...	...	...	...	...	...	...	...	...	...	...	...	...	...	...	...	...	...	...
...	...	...	...	...	...	...	...	...	...	...	...	...	...	...	...	...	...	...	...	...	...	...	...	...	...
...	...	...	...	...	...	...	...	...	...	...	...	...	...	...	...	...	...	...	...	...	...	...	...	4	...
...	...	...	...	2	...	1	...	...	...	...	...	...	...	4	2	...	...	...	...	1	...	...	...	14	2
...	...	...	...	...	...	...	...	...	...	...	...	...	...	...	...	...	...	...	...	...	...	...	...	...	...
23	1	9	1	19	1	100	3	2	...	19	...	44	2	487	30	4	...	36	5	165	18	...	...	1,399	108
...	...	...	...	...	...	...	...	...	...	...	...	...	...	5	5	...	...	...	...	...	...	...	...	5	5
...	...	...	...	...	...	...	...	...	...	...	...	...	...	175	20	...	...	...	...	...	...	...	...	184	20
68	12	17	2	71	10	346	24	81	7	56	3	239	19	3,144	425	428	9	221	19	567	86	50	6	7,502	871

WILLIAM HENRY ARCHER,
Registrar-General

DISEASES AND DEATHS IN CHARITABLE INSTITUTIONS.—BENEVOLENT AND ORPHAN ASYLUMS, ETC.

RETURN of the Number of Cases of Disease, and of Deaths from each Cause, in the various Benevolent and Orphan Asylums, &c., throughout the Colony, during the Year 1863.

Orders, Diseases, &c.	BENEVOLENT ASYLUMS.																ORPHAN ASYLUMS.									
	Ballarat.		Bendigo.		Castlemaine		Geelong.		Melbourne.		Melbourne (Immigrants' Home).		Ovens.		Total.		Melbourne (Protestant)		Melbourne (Roman Catholic).		Geelong (Protestant).		Geelong (Roman Catholic).		Total.	
	Number of Cases.	Number of Deaths.	Number of Cases.	Number of Deaths.	Number of Cases.	Number of Deaths.	Number of Cases.	Number of Deaths.	Number of Cases.	Number of Deaths.	Number of Cases.	Number of Deaths.	Number of Cases.	Number of Deaths.	Number of Cases.	Number of Deaths.	Number of Cases.	Number of Deaths.	Number of Cases.	Number of Deaths.	Number of Cases.	Number of Deaths.	Number of Cases.	Number of Deaths.	Number of Cases.	Number of Deaths.
CLASS I.—ZYMOTIC DISEASES.																										
ORDER 1.—*Miasmatic Diseases.*																										
Small Pox	...	...	...	...	...	...	...	...	...	...	...	...	...	...	...	...	...	...	...	...	...	...	...	...	...	...
Chicken Pox, &c.	...	...	...	...	...	...	...	...	..	...	...	...	...	...	...	...	...	...	...	...	...	...	...	...	...	...
Measles	...	...	...	...	...	...	...	...	...	...	...	...	...	...	...	...	...	...	...	...	..	...	...	...	...	...
Scarlatina	...	...	...	...	...	...	...	...	...	...	...	...	...	...	16	1	22	...	...	...	2	...	...	...	24	...
Diphtheria	...	...	...	...	...	...	6	...	...	...	...	...	...	...	23	...	...	...	...	...	1	...	...	...	1	...
Quinsy	...	...	...	...	...	...	...	...	...	...	...	...	...	...	11	...	...	...	...	...	25	...	...	...	25	...
Croup	...	...	...	...	...	...	...	...	...	...	...	...	...	...	...	...	1	1	...	...	2	...	...	...	3	1
Whooping-cough	...	...	...	...	...	...	...	...	...	...	...	...	...	...	...	...	...	...	...	...	...	...	5	1	5	1
Typhus (and Infantile Fever)	...	2	...	...	...	...	15	1	...	...	...	...	...	...	17	1	...	...	...	...	8	...	1	...	9	...
Erysipelas	...	1	...	...	...	...	4	...	12	...	...	...	...	...	17	...	...	...	...	...	...	...	...	...	...	...
Metria	...	...	...	...	...	...	...	...	...	...	...	...	...	...	...	...	...	...	...	...	...	...	...	...	...	...
Carbuncle, Boil	...	...	...	...	...	...	...	...	21	...	...	...	...	...	21	...	...	...	...	...	...	...	...	...	...	...
Influenza, Coryza, Catarrh, &c.	...	20	...	...	...	...	4	...	83	...	...	...	...	...	107	...	...	...	...	...	19	...	15	...	34	...
Dysentery	...	21	1	...	...	1	9	3	7	1	...	2	...	...	38	8	1	1	...	...	3	...	...	...	4	1
Diarrhœa	...	33	4	...	...	...	...	...	92	...	...	2	...	...	125	6	...	...	...	...	6	...	12	...	18	...
Cholera	...	...	...	...	...	...	...	...	...	...	...	...	...	...	...	...	...	...	...	...	...	...	...	...	...	...
Ague	...	...	...	...	...	...	...	...	...	...	...	...	...	...	...	...	...	...	...	...	...	...	...	...	...	...
Remittent Fever	...	...	...	...	...	...	...	...	...	...	...	...	...	...	...	...	...	...	1	...	...	...	8	1	9	1
Rheumatism	...	28	...	5	...	4	...	79	1	...	...	...	...	1	...	117	1	...	...	...	2	...	...	...	2	...
Others	...	...	...	1	...	...	...	2	1	68	...	...	...	...	...	71	1	70	...	...	11	...	20	...	101	...
Total, Order 1	...	149	6	6	...	5	1	119	6	283	1	...	4	1	...	563	18	94	2	1	...	79	...	61	2	235	4
ORDER 2.—*Enthetic Diseases.*																										
Syphilis	...	...	...	1	...	...	...	11	...	3	...	...	...	...	...	15	...	...	...	...	...	...	...	...	...	...
Gonorrhœa, Stricture of the Urethra	...	...	...	...	...	...	...	14	...	...	...	...	...	...	...	14	...	...	...	...	...	...	...	...	...	...
Hydrophobia	...	...	...	...	...	...	...	...	...	...	...	...	...	...	...	...	...	...	...	...	...	...	...	...	...	...
Glanders	...	...	...	...	...	...	...	...	...	...	...	...	...	...	...	...	...	...	...	...	...	...	...	...	...	...
Others	...	...	...	...	...	...	...	...	...	...	...	...	...	...	...	...	...	...	...	...	...	...	...	...	...	...
Total, Order 2	...	...	...	1	...	...	...	25	...	3	...	...	...	...	...	29	...	...	...	...	...	...	...	...	...	...
ORDER 3.—*Dietic Diseases.*																										
Privation	...	...	...	...	...	...	...	...	...	...	...	...	...	...	...	...	...	...	...	...	...	...	...	...	...	...
Want of Breast-milk	...	...	...	...	...	...	...	...	...	...	...	...	...	...	...	...	...	...	...	...	...	...	...	...	...	...
Purpura and Scurvy	...	...	3	...	...	...	...	...	...	...	...	...	...	...	3	...	...	...	...	...	...	...	...	...	...	...

Alcoholism	Delirium Tremens	...	...	...	...	...	...	...	...	...	1	...	...	...	...	...	...	...	...	1	...	...	...	...	...	...	...	...	...	...	...	...	...	...	...	...	...	...
	Intemperance	...	...	...	...	...	...	...	...	...	...	...	...	...	...	...	1	...	...	...	1	...	...	...	...	...	...	...	...	...	...	...	...	...	...	...	...	...
Others	...	...	...	...	4	...	...	...	...	...	...	...	1	...	...	...	...	...	...	5	...	...	...	...	...	...	...	...	...	...	...	...	...	...	...	...	...	...
Total, Order 3	...	...	...	4	...	3	...	...	...	1	...	1	...	...	1	...	...	9	1	...	...	...	...	...	...	...	...	...	...	...	...	...	...	...	...	...	...
Order 4.—*Parasitic Diseases.*																																						
Thrush	...	...	...	...	...	...	...	...	...	...	...	...	...	...	...	...	...	...	...	...	...	...	...	...	...	...	...	...	...	...	...	...	...	...	...	...	...	...
Worms	...	...	...	...	...	...	...	...	...	...	...	...	...	...	...	...	...	...	...	...	...	...	...	...	...	...	...	...	...	...	...	...	...	...	...	...	...	...
Hydatid	...	...	...	...	...	...	...	1	...	...	4	...	...	...	...	...	...	...	...	5	...	...	...	...	...	...	...	...	...	...	...	...	...	...	...	...	...	...
Others	...	...	...	...	10	...	...	...	3	...	1	...	...	...	...	...	...	...	...	14	...	...	...	...	...	...	...	9	...	8	...	17	...	...	...	...	...	...
Total, Order 4	...	...	...	10	...	1	...	3	...	5	...	...	...	...	...	...	...	...	...	19	...	...	...	...	...	...	...	10	...	8	...	18	...	...	...	...	...	...
Total, Class I.	...	...	...	163	6	11	...	8	1	150	6	287	1	...	5	1	...	620	19	94	2	1	...	89	...	69	2	253	4	...	...	...	...	...	...	...	...	...
CLASS II.—CONSTITUTIONAL DISEASES.																																						
Order 1.—*Diathetic Diseases.*																																						
Gout	...	...	...	...	...	...	...	...	...	...	...	1	...	...	...	1	...	2	...	...	...	...	...	...	...	...	...	...	...	...	...	...	...	...	...	...	...	...
Dropsy	...	...	...	...	2	1	1	1	1	...	...	...	...	...	2	...	...	4	4	...	...	...	...	...	...	...	4	...	...	4	...	...	...	...	...	...	...	...
Cancer	...	...	...	...	...	...	...	...	...	13	5	3	2	...	1	...	...	16	8	...	...	...	...	...	...	...	...	...	...	...	...	...	...	...	...	...	...	...
Tumor	...	...	...	...	...	...	...	...	...	...	...	...	...	...	...	...	...	...	...	...	...	...	...	...	...	...	...	...	...	...	...	...	...	...	...	...	...	...
Polypus	...	...	...	...	...	...	...	...	...	...	...	...	...	...	...	...	...	...	...	...	...	...	...	...	...	...	...	...	...	...	...	...	...	...	...	...	...	...
Noma	...	...	...	...	...	...	...	...	...	...	...	...	...	...	...	...	...	...	...	...	...	...	...	...	...	...	...	...	...	...	...	...	...	...	...	...	...	...
Mortification	...	...	...	...	...	1	...	...	...	...	...	...	...	...	...	...	...	1	...	...	...	...	...	...	...	...	...	...	...	...	...	...	...	...	...	...	...	...
Others	...	...	...	...	...	...	...	...	...	...	...	...	...	...	...	...	...	...	...	...	...	...	...	...	...	...	...	...	...	...	...	...	...	...	...	...	...	...
Total, Order 1	...	...	...	3	1	1	1	1	...	13	5	4	2	...	3	1	...	23	12	...	...	...	...	...	...	4	...	4	...	...	...	...	...	...	...	...	...	...
Order 2.—*Tubercular Diseases.*																																						
Scrofula	...	...	...	...	8	...	...	...	...	...	...	2	2	...	...	...	...	10	2	...	...	...	...	...	...	...	...	...	...	...	...	...	...	...	...	...	...	...
Tabes Mesenterica	...	...	...	...	...	...	...	...	...	...	...	...	...	...	...	...	...	...	...	...	...	...	...	...	...	...	...	...	...	...	...	...	...	...	...	...	...	...
Phthisis	...	...	...	...	20	8	5	1	1	1	26	11	36	14	...	8	...	...	88	43	...	...	...	...	...	...	...	...	...	...	...	...	...	...	...	...	...	...
Hœmoptysis	...	...	...	...	...	...	...	...	...	...	...	...	...	...	...	...	...	...	...	...	...	...	...	...	...	...	...	...	...	...	...	...	...	...	...	...	...	...
Hydrocephalus	...	...	...	...	1	1	...	...	...	...	...	...	...	...	...	...	...	1	1	...	...	...	...	...	...	...	...	...	...	...	...	...	...	...	...	...	...	...	...
Others	...	...	...	...	...	...	...	...	...	...	...	...	...	...	...	...	...	...	...	...	...	...	...	...	...	...	...	...	...	...	...	...	...	...	...	...	...	...
Total, Order 2	...	...	...	29	9	5	1	1	1	26	11	38	16	...	8	...	...	99	46	...	...	...	...	...	...	...	...	...	...	...	...	...	...	...	...	...	...	...
Total, Class II.	...	...	...	32	10	6	2	2	1	39	16	42	18	...	11	1	...	122	58	...	...	...	...	...	...	4	...	4	...	...	...	...	...	...	...	...	...	...
CLASS III.—LOCAL DISEASES.																																						
Order 1.—*Diseases of the Nervous System.*																																						
Cephalitis	...	...	...	...	...	...	...	...	...	...	...	3	1	...	...	...	...	3	1	...	...	...	...	...	...	...	...	...	...	...	...	...	...	...	...	...	...	...
Apoplexy	...	...	...	...	...	...	...	...	...	3	1	11	11	...	...	...	...	14	12	...	...	...	...	...	...	...	...	...	...	...	...	...	...	...	...	...	...	...
Paralysis	...	...	...	...	9	...	9	2	4	1	17	2	56	5	...	...	2	...	97	10	...	...	...	...	...	1	1	...	...	1	1	...	...	...	...	...	...	...
Insanity	...	...	...	...	...	...	1	...	...	...	...	...	...	...	...	...	...	1	...	...	...	...	...	...	...	...	...	...	...	...	...	...	...	...	...	...	...	...
Chorea	...	...	...	...	...	...	...	...	...	...	...	...	...	...	...	...	...	...	...	...	...	...	...	...	...	...	...	...	...	...	...	...	...	...	...	...	...	...
Epilepsy	...	...	...	...	5	...	...	...	...	...	...	...	7	1	...	...	...	...	12	1	...	...	...	...	...	...	...	...	...	...	...	...	...	...	...	...	...	...
Convulsions	...	...	...	...	...	...	...	...	...	...	...	...	...	...	...	6	...	...	...	6	...	...	1	1	...	...	...	...	...	1	1	...	...	...	...	...	...	...
Brain Disease, &c.	...	...	...	...	52	2	16	...	2	...	63	...	53	...	...	3	...	...	186	5	...	...	...	...	1	...	...	...	...	1	...	...	...	...	...	...	...	...
Total, Order 1	...	...	...	66	2	26	2	6	1	83	3	130	18	...	9	2	...	313	35	...	...	1	1	2	1	...	...	3	2	...	...	...	...	...	...	...	...	...

DISEASES AND DEATHS IN CHARITABLE INSTITUTIONS.—BENEVOLENT AND ORPHAN ASYLUMS, ETC.

RETURN of the Number of Cases of Disease, and of Deaths from each Cause, in the various Benevolent and Orphan Asylums, &c., throughout the Colony, during the Year 1863—*continued.*

Orders, Diseases, &c.	BENEVOLENT ASYLUMS.																ORPHAN ASYLUMS.									
	Ballarat.		Bendigo.		Castlemaine		Geelong.		Melbourne.		Melbourne Immigrants' Home).		Ovens.		Total.		Melbourne (Protestant)		Melbourne (Roman Catholic).		Geelong (Protestant).		Geelong (Roman Catholic).		Total.	
	Number of Cases.	Number of Deaths.	Number of Cases.	Number of Deaths.	Number of Cases.	Number of Deaths.	Number of Cases.	Number of Deaths.	Number of Cases.	Number of Deaths.	Number of Cases.	Number of Deaths.	Number of Cases.	Number of Deaths.	Number of Cases.	Number of Deaths.	Number of Cases.	Number of Deaths.	Number of Cases.	Number of Deaths.	Number of Cases.	Number of Deaths.	Number of Cases.	Number of Deaths.	Number of Cases.	Number of Deaths.
CLASS III.—LOCAL DISEASES—continued.																										
ORDER 2.—*Diseases of the Organs of Circulation.*																										
Pericarditis	...	...	...	...	...	...	...	...	...	...	...	...	...	...	...	...	...	...	...	...	...	...	...	...	...	...
Aneurism	...	...	...	...	...	...	3	...	3	1	...	...	...	...	6	1	...	...	...	...	...	...	...	...	...	...
Heart Disease, &c.	4	2	3	3	1	...	22	7	35	4	...	...	1	...	66	16	...	...	...	...	...	...	...	...	...	...
Total, Order 2	4	2	3	3	1	...	25	7	38	5	...	...	1	...	72	17	...	...	...	...	...	...	...	...	...	...
ORDER 3.—*Diseases of the Respiratory System.*																										
Laryngitis	...	...	...	...	...	...	4	...	...	...	...	...	...	...	4	...	...	...	...	...	...	...	...	...	...	...
Bronchitis	15	...	...	...	1	...	8	1	95	...	...	...	1	...	120	1	...	...	...	...	1	...	1	...	2	...
Pleurisy	1	...	...	...	...	...	5	...	4	4	...	...	...	...	10	4	...	...	...	...	...	...	...	...	...	...
Pneumonia	...	...	...	...	...	...	17	4	7	5	...	...	...	...	24	9	...	...	...	...	...	...	...	...	...	...
Congestion of Lungs, Pulmonary Apoplexy	...	...	...	...	...	...	...	...	...	...	...	...	...	...	...	...	...	...	...	...	...	...	...	...	...	...
Asthma	4	...	...	...	...	...	...	...	...	...	...	...	...	...	4	...	...	...	...	...	...	...	...	...	...	...
Lung Disease, &c.	...	...	...	...	...	...	...	...	14	2	...	...	...	...	14	2	...	...	...	...	...	...	...	...	...	...
Total, Order 3	20	...	...	...	1	...	34	5	120	11	...	...	1	...	176	16	...	...	...	...	1	...	1	...	2	...
ORDER 4.—*Diseases of the Digestive Organs.*																										
Gastritis	3	...	...	...	...	...	...	...	...	...	...	...	...	...	3	...	...	...	...	...	...	...	...	...	...	...
Enteritis	...	...	...	...	...	...	...	...	...	...	...	1	...	...	...	1	...	...	...	...	...	...	...	...	...	...
Peritonitis	...	...	...	...	...	...	...	...	...	...	...	...	...	...	...	...	...	...	...	...	...	...	...	...	...	...
Ascites	...	...	...	...	1	...	2	2	...	...	...	...	...	...	3	2	...	...	...	...	...	...	1	...	1	...
Ulceration of Intestines	...	...	...	...	...	...	...	...	...	...	...	...	...	...	...	...	...	...	...	...	...	...	...	...	...	...
Hernia	1	...	1	...	...	...	...	...	17	...	...	...	1	...	20	...	...	...	...	...	...	...	...	...	...	...
Ileus	12	...	...	...	...	...	...	...	84	...	...	...	...	...	96	...	...	...	...	...	...	...	...	...	...	...
Intussusception	...	...	...	...	...	...	...	...	...	...	...	...	...	...	...	...	...	...	...	...	...	...	...	...	...	...
Stricture of Intestines	...	...	...	...	...	...	...	...	...	...	...	...	...	...	...	...	...	...	...	...	...	...	...	...	...	...
Fistula	...	...	...	...	...	...	5	...	...	...	...	...	...	...	5	...	...	...	...	...	...	...	...	...	...	...
Stomach Disease, &c.	48	...	2	...	...	...	6	...	43	...	...	...	1	...	100	...	...	...	...	...	11	...	...	...	11	...
Pancreas Disease, &c.	...	...	...	...	...	...	...	...	...	...	...	...	...	...	...	...	...	...	...	...	...	...	...	...	...	...
Hepatitis	...	...	1	...	1	...	...	...	...	...	...	2	...	...	2	2	...	...	...	...	...	...	...	...	...	...
Jaundice, Gallstone, &c.	...	...	...	...	...	...	...	...	...	...	...	...	...	...	...	...	...	...	...	...	...	...	...	...	...	...
Liver Disease, &c.	...	...	...	...	...	...	...	...	...	...	...	...	...	...	...	...	...	...	...	...	7	...	...	...	7	...
Spleen Disease, &c.	...	...	...	...	...	...	...	...	...	...	...	...	...	...	...	...	...	...	...	...	...	...	...	...	...	...
Total, Order 4	64	...	4	...	2	...	13	2	144	...	...	3	2	...	229	5	...	...	...	...	18	...	1	...	19	...

ORDER 5.—*Diseases of the Urinary Organs.*																										
Nephritis	...	...	...	...	...	...	...	...	4	1	...	...	...	...	4	1	...	...	...	...	...	...	...	...	...	...
Ischuria	1	1	...	...	...	...	1	...	5	...	...	...	...	...	7	1	...	...	...	...	...	...	...	...	...	...
Nephria	...	...	...	...	...	...	...	...	10	...	...	...	...	...	10	...	...	...	...	...	...	...	...	...	...	...
Diabetes	...	...	...	...	...	...	4	2	...	...	...	...	...	...	4	2	...	...	...	...	...	...	...	...	...	...
Stone, Gravel	...	...	...	...	...	...	1	...	...	...	...	...	...	...	1	...	...	...	...	...	...	...	...	...	...	...
Cystitis	...	...	...	...	...	...	...	...	4	3	...	...	...	...	4	3	...	...	...	...	...	...	...	...	...	...
Kidney Disease, &c.	1	...	2	...	...	...	13	1	1	...	...	...	...	...	17	1	...	...	...	...	...	...	...	...	...	...
Total, Order 5	2	1	2	...	...	...	19	3	24	4	...	...	...	...	47	8	...	...	...	...	...	...	...	...	...	...
ORDER 6.—*Diseases of the Organs of Generation.*																										
Ovarian Dropsy	...	...	...	...	...	...	...	...	...	...	...	...	...	...	...	...	...	...	...	...	...	...	...	...	...	...
Others	...	...	...	...	...	...	29	...	19	...	...	...	...	...	48	...	...	...	...	...	...	...	...	...	...	...
Total, Order 6	...	...	...	...	...	...	29	...	19	...	...	...	...	...	48	...	...	...	...	...	...	...	...	...	...	...
ORDER 7.—*Diseases of the Locomotive System.*																										
Arthritis	...	...	...	...	...	...	...	...	10	...	...	...	...	...	10	...	...	...	...	...	...	...	...	...	...	...
Ostitis, Periostitis, &c.	...	...	...	...	...	...	...	...	16	...	...	...	...	...	16	...	...	...	...	...	...	...	...	...	...	...
Joint Disease, &c.	2	...	1	...	...	...	28	1	13	1	...	...	...	...	44	2	...	...	...	...	...	...	...	...	...	...
Total, Order 7	2	...	1	...	...	...	28	1	39	1	...	...	...	...	70	2	...	...	...	...	...	...	...	...	...	...
ORDER 8.—*Diseases of the Integumentary System.*																										
Phlegmon, Whitlow, &c.	10	...	...	...	...	...	28	...	29	...	...	...	...	...	67	...	...	...	...	...	5	...	...	...	5	...
Ulcer	5	...	3	...	1	...	23	...	10	...	...	...	...	...	42	...	...	...	...	...	1	...	...	...	1	...
Skin Disease, &c.	...	...	...	...	...	...	11	...	2	...	...	...	2	...	15	...	...	...	...	...	3	...	...	...	3	...
Total, Order 8	15	...	3	...	1	...	62	...	41	...	...	...	2	...	124	...	...	...	...	...	9	...	...	...	9	...
Total, Class III.	173	5	39	5	11	1	293	21	555	39	...	12	8	...	1,079	83	...	...	1	1	30	1	2	...	33	2

CLASS IV.—DEVELOPMENTAL DISEASES.

ORDER 1.—*Developmental Diseases of Children.*																										
Premature Birth	...	...	...	...	...	...	...	...	...	...	...	...	...	...	...	...	...	...	...	...	...	...	...	...	...	...
Cyanosis	...	...	...	...	...	...	...	...	...	...	...	...	...	...	...	...	...	...	...	...	...	...	...	...	...	...
Spina Bifida	...	...	...	...	...	...	...	...	...	...	...	...	...	...	...	...	...	...	...	...	...	...	...	...	...	...
Other Malformations	...	...	...	...	...	...	...	...	...	...	...	...	...	...	...	...	...	...	...	...	...	...	...	...	...	...
Teething	...	...	...	...	...	...	...	...	...	...	...	1	...	...	...	1	...	...	...	...	...	...	...	...	...	...
Others	...	...	...	...	...	...	...	...	...	...	...	...	1	...	1	...	...	...	...	...	...	...	...	...	...	...
Total, Order 1	...	...	...	...	...	...	...	...	...	...	...	1	1	...	1	1	...	...	...	...	...	...	...	...	...	...

DISEASES AND DEATHS IN CHARITABLE INSTITUTIONS.—BENEVOLENT AND ORPHAN ASYLUMS, ETC.

RETURN of the Number of Cases of Disease, and of Deaths from each Cause, in the various Benevolent and Orphan Asylums, &c., throughout the Colony, during the Year 1863—*continued*.

Orders, Diseases, &c.	BENEVOLENT ASYLUMS.																ORPHAN ASYLUMS.									
	Ballarat.		Bendigo.		Castlemaine		Geelong.		Melbourne.		Melbourne (Immigrants' Home).		Ovens.		Total.		Melbourne (Protestant)		Melbourne (Roman Catholic).		Geelong (Protestant).		Geelong (Roman Catholic).		Total.	
	Number of Cases.	Number of Deaths.	Number of Cases.	Number of Deaths.	Number of Cases.	Number of Deaths.	Number of Cases.	Number of Deaths.	Number of Cases.	Number of Deaths.	Number of Cases.	Number of Deaths.	Number of Cases.	Number of Deaths.	Number of Cases.	Number of Deaths.	Number of Cases.	Number of Deaths.	Number of Cases.	Number of Deaths.	Number of Cases.	Number of Deaths.	Number of Cases.	Number of Deaths.	Number of Cases.	Number of Deaths.
CLASS IV.—DEVELOPMENTAL DISEASES—continued.																										
ORDER 2.—*Developmental Diseases of Adults.*																										
Paramenia, Chlorosis, &c.	1	...	...	...	...	...	...	...	...	...	...	...	...	...	1	...	...	...	...	...	...	...	...	...	...	...
Childbirth (*See* Metria)	8	...	...	...	...	...	...	...	...	...	...	...	...	...	8	...	...	...	...	...	...	...	...	...	...	...
Others	...	...	...	...	...	...	...	...	...	...	...	...	...	...	...	...	...	...	...	...	...	...	...	...	...	...
Total, Order 2	9	...	...	...	...	...	...	...	...	...	...	...	...	...	9	...	...	...	...	...	...	...	...	...	...	...
ORDER 3.—*Developmental Diseases of Old People.*																										
Old Age	...	...	17	1	5	...	...	...	79	5	...	...	...	...	101	6	...	...	...	...	...	...	...	...	...	...
ORDER 4.—*Diseases of Nutrition.*																										
Atrophy and Debility	7	...	...	...	...	...	24	...	42	4	...	23	...	...	73	27	...	...	...	...	1	...	...	...	1	...
Total, Class IV.	16	...	17	1	5	...	24	...	121	9	...	24	1	...	184	34	...	...	...	...	1	...	...	...	1	...
CLASS V.—VIOLENCE.																										
ORDER 1.—*Accident or Negligence.*																										
Fractures, Contusions, &c.	1	...	3	...	...	...	67	4	2	...	...	...	...	...	73	4	...	...	...	...	1	...	...	...	1	...
Wounds { Gunshot	1	...	...	...	...	...	16	1	89	...	...	...	...	...	106	1	...	...	...	...	2	...	...	...	2	...
Wounds { Cuts, &c.	...	...	...	...	...	...	...	...	4	...	...	...	...	...	4	...	...	...	...	...	...	...	...	...	...	...
Burns and Scalds	...	...	3	...	1	...	4	...	...	...	...	...	...	...	8	...	...	...	...	...	...	...	...	...	...	...
Sunstroke	...	...	...	...	...	...	...	...	...	...	...	...	...	...	...	...	...	...	...	...	...	...	...	...	...	...
Poison	...	...	...	...	...	...	...	...	...	...	...	...	...	...	...	...	...	...	...	...	...	...	...	...	...	...
Bite of a Snake or Insect	...	...	...	...	...	...	...	...	...	...	...	...	...	...	...	...	...	...	...	...	...	...	...	...	...	...
Drowning	...	...	...	...	...	...	...	...	...	...	...	...	...	...	...	...	...	...	...	...	...	...	...	...	...	...
Suffocation	...	...	...	...	...	...	...	...	...	...	...	...	...	...	...	...	...	...	...	...	...	...	...	...	...	...
Other Accidents	...	...	...	...	...	...	23	...	...	...	...	...	...	...	23	...	...	...	...	...	...	...	...	...	...	...
Total, Order 1	2	...	6	...	1	...	110	5	95	...	...	...	...	...	214	5	...	...	...	...	3	...	...	...	3	...
ORDER 3.—*Homicide.*																										
Murder and Manslaughter	...	...	...	...	...	...	...	...	...	...	...	...	...	...	...	...	...	...	...	...	...	...	...	...	...	...

ORDER 4.—*Suicide.*																																	
Wounds { Gunshot	...	...	...	...	...	...	...	...	...	...	4	...	...	...	...	...	...	...	4	...	...	...	...	...	...	...	...	...	...	...	...	...	...
Wounds { Cut, Stab, &c.	...	...	...	...	...	...	...	...	...	...	4	...	...	...	...	...	...	...	4	...	...	...	...	...	...	...	...	...	...	...	...	...	...
Poison	...	...	...	...	...	...	...	...	...	...	1	...	...	...	...	...	...	...	1	...	...	...	...	...	...	...	...	...	...	...	...	...	...
Drowning	...	...	...	...	...	...	...	...	...	...	...	...	...	...	...	...	...	...	...	...	...	...	...	...	...	...	...	...	...	...	...	...	...
Hanging	...	...	...	...	...	...	...	...	...	...	...	...	...	...	...	...	...	...	...	...	...	...	...	...	...	...	...	...	...	...	...	...	...
Otherwise	...	...	...	...	...	...	...	...	...	...	...	...	...	...	...	...	...	...	...	...	...	...	...	...	...	...	...	...	...	...	...	...	...
Total, Order 4	...	...	...	...	...	...	...	...	...	...	9	...	...	...	...	...	...	...	9	...	...	...	...	...	...	...	...	...	...	...	...	...	...
ORDER 5.—*Execution.*																																	
Hanging	...	...	...	...	...	...	...	...	...	...	...	...	...	...	...	...	...	...	...	...	...	...	...	...	...	...	...	...	...	...	...	...	...
Total, Class V.	...	...	...	...	2	...	6	...	1	...	119	5	95	...	...	...	...	...	223	5	...	...	...	...	3	...	...	...	3	...	...	...	...	...
Not Specified	...	...	...	...	...	...	3	...	...	...	...	...	...	...	...	...	...	...	3	...	...	...	...	...	...	...	...	...	...	...	...	...	...
Total Number of Cases of Disease and Deaths				...	386	21	82	8	27	3	625	48	1,100	67	...	52	11	...	2,231	199	94	2	2	1	123	1	75	2	294	6				

NOTE.—In the Melbourne Immigrants' Home no account was kept of cases of Disease except those which resulted fatally. No Return of Diseases or Deaths has been received from the authorities of the Portland Benevolent Asylum.

WILLIAM HENRY ARCHER, Registrar-General.

VITAL STATISTICS OF HOSPITALS.—ADMISSIONS, DISCHARGES, ETC.

RETURN showing the Number of Patients in the various Hospitals throughout the Colony at the beginning and end of the Year 1863; the Number Admitted during the Year, and the Number Discharged, specifying those discharged cured or relieved, those discharged incurable or at their own request, and those who died; also the Mean of the Numbers at the beginning and end of the Year, and the Mean of the Numbers Discharged and Admitted.

Name of Hospital.	Numbers remaining on 1st January from previous Year.		Numbers remaining on 31st December.		Mean of the Numbers at the beginning and end of the Year.		Numbers Admitted within the Year.		Numbers Discharged.								Mean of the Numbers Discharged and Admitted.	
									Cured or Relieved.		Incurable, or at their own request.		Died.		Total.			
	Males.	Females.	Males.	Females.	Males.	Females.	Males.	Females.	Males.	Females.	Males.	Females.	Males.	Females.	Males.	Females.	Males.	Females.
Amherst	13	1	15	3	14·0	2·0	119	18	103	12	...	...	15	4	118	16	118·5	17·0
Ararat	17	3	21	2	19·0	2·5	156	25	133	25	...	...	17	3	150	28	153·0	26·5
Ballarat	49	18	67	19	58·0	18·5	514	141	404	111	22	12	71	16	497	139	505·5	140·0
Beechworth	36	2	45	7	40·5	4·5	281	51	232	44	7	1	33	1	272	46	276·5	48·5
Belfast	12	2	11	4	11·5	3·0	41	18	37	16	...	...	6	...	43	16	42·0	17·0
Castlemaine	59	8	51	7	55·0	7·5	294	71	229	56	...	...	50	11	279	67	286·5	69·0
Creswick*	...	...	21	8	10·5	4·0	26	12	5	4	...	...	...	...	5	4	15·5	8·0
Daylesford	5	...	10	1	7·5	0·5	101	12	94	12	...	1	7	2	101	15	101·0	13·5
Dunolly	13	3	11	2	12·0	2·5	129	19	109	18	2	...	20	2	131	20	130·0	19·5
Heathcote	5	1	8	...	6·5	0·5	57	5	42	3	3	...	10	2	55	5	56·0	5·0
Inglewood*	...	...	3	...	1·5	...	13	3	10	1	...	...	...	2	10	3	11·5	3·0
Kilmore	4	1	8	...	6·0	0·5	63	10	47	8	...	1	8	1	55	10	59·0	10·0
Kyneton	22	9	29	6	25·5	7·5	255	66	238	55	...	...	14	11	252	66	253·5	66·0
Lower Murray	7	...	9	...	8·0	...	89	...	74	...	7	...	7	...	88	...	88·5	...
Maldon	5	...	1	1	3·0	0·5	48	3	49	2	...	...	3	...	52	2	50·0	2·5
Maryborough	26	3	46	3	36·0	3·0	190	20	153	18	...	...	17	2	170	20	180·0	20·0
Melbourne	243	108	212	135	227·5	121·5	1,830	961	1,574	828	3	8	281	142	1,858	978	1,844·0	969·5
Melbourne (Lying-in) ...	1	30	...	31	0·5	30·5	4	424	4	404	...	11	1	8	5	423	4·5	423·5
Pleasant Creek	25	3	19	1	22·0	2·0	183	38	163	36	3	...	17	2	183	38	183·0	38·0
Sandhurst	50	8	59	4	54·5	6·0	444	65	362	56	...	...	73	13	435	69	439·5	67·0
Warrnambool	12	4	9	5	10·5	4·5	24	11	21	11	3	1	6	...	30	12	27·0	11·5
Total	607	204	655	239	629·5	221·5	4,861	1,973	4,083	1,720	50	35	656	222	4,789	1,977	4,825·0	1,975·0

* These institutions have only been recently opened.

WILLIAM HENRY ARCHER,
Registrar-General.

VITAL STATISTICS OF HOSPITALS—AGES OF PATIENTS.

RETURN showing the Ages of the Patients in the various Hospitals throughout the Colony during the Year 1863.

Name of Hospital.	All Ages.			Under 5.		5 to 10.		10 to 15.		15 to 25.		25 to 35.		35 to 45.		45 to 55.		55 to 65.		65 and upwards.	
	Both Sexes.	Males.	Females.	Males.	Females	Males.	Females	Males.	Females	Males.	Females	Males.	Females	Males.	Females	Males.	Females	Males.	Females	Males.	Females
Amherst	151	132	19	1	...	1	1	5	3	11	4	36	10	47	1	22	...	7	...	2	...
Ararat	201	173	28	...	1	3	...	2	1	19	6	48	10	57	5	26	5	13	...	5	...
Ballarat	722	563	159	2	2	7	6	9	10	106	42	204	53	139	36	64	9	24	1	8	...
Beechworth	370	317	53	2	3	6	5	9	6	42	5	142	20	69	6	30	4	9	4	8	...
Belfast	73	53	20	...	1	3	1	2	1	5	11	13	1	10	1	6	2	3	2	11	...
Castlemaine	432	353	79	3	3	10	10	5	4	49	16	124	23	82	11	45	10	25	...	10	2
Creswick *	38	26	12	...	...	...	...	...	...	...	...	...	...	...	...	....	...	...	...	...	...
Daylesford	119	106	13	...	...	4	...	1	2	17	4	39	6	32	1	8	...	3	...	2	...
Dunolly	164	142	22	...	...	4	1	3	3	13	3	49	7	40	6	19	1	10	1	4	...
Heathcote	68	62	6	...	...	1	2	2	2	10	...	22	1	13	...	7	...	6	1	1	...
Inglewood †	16	13	3	...	1	...	...	...	...	...	...	...	...	...	...	...	2	...	...	...	...
Kilmore	78	67	11	1	1	...	1	1	...	12	6	18	1	19	...	13	...	2	...	1	2
Kyneton	352	277	75	4	...	4	11	15	...	46	14	92	31	59	11	33	6	20	2	4	...
Lower Murray	96	96	...	...	...	...	...	...	...	8	...	37	...	21	...	20	...	9	...	1	...
Maldon	56	53	3	1	...	...	...	...	...	11	...	17	1	11	2	9	...	3	...	1	...
Maryborough	239	216	23	1	2	4	...	5	1	17	6	76	6	59	6	38	2	11	...	5	...
Melbourne	3,142	2,073	1,069	31	16	60	46	56	46	374	415	753	294	422	142	236	73	115	33	26	4
Melbourne (Lying-in)	459	5	454	3	11	2	1	...	4	...	215	...	171	...	42	...	7	...	3	...	...
Pleasant Creek	249	208	41	1	1	6	3	5	3	25	17	56	11	58	4	32	1	20	1	5	...
Sandhurst	567	494	73	...	3	7	3	10	4	64	15	190	23	115	17	72	5	26	2	10	1
Warrnambool	51	36	15	1	...	1	1	2	...	1	12	8	1	8	1	6	...	6	...	3	...
Total	7,643	5,465	2,178	51	45	123	92	132	90	830	791	1,924	670	1,261	292	686	127	312	50	107	9

* No return of Ages of Patients was furnished by the authorities of the Creswick Hospital.

† No return of Ages of Male Patients was furnished by the authorities of the Inglewood Hospital.

WILLIAM HENRY ARCHER,
Registrar-General.

VITAL STATISTICS OF BENEVOLENT AND ORPHAN ASYLUMS, ETC.—ADMISSIONS, DISCHARGES, ETC.

RETURN showing the Number of Inmates of the various Benevolent and Orphan Asylums throughout the Colony at the beginning and end of the Year 1863; the Number Admitted during the Year, and the Number Discharged, specifying those discharged cured or relieved, those discharged incurable or at their own request, and those who died; also the Mean of the Numbers at the beginning and end of the Year, and the Mean of the Numbers Discharged and Admitted.

BENEVOLENT ASYLUMS, ETC.

Where Situated.	Numbers remaining on 1st January from previous Year.		Numbers remaining on 31st December.		Mean of the Numbers at the beginning and end of the Year.		Numbers Admitted within the Year.		Numbers Discharged.								Mean of the Numbers Discharged and Admitted.	
									Cured or Relieved.		Incurable, or at their own request.		Died.		Total.			
	Males.	Females.	Males.	Females.	Males.	Females.	Males.	Females.	Males.	Females.	Males.	Females.	Males.	Females	Males.	Females.	Males.	Females.
Ballarat	75	38	100	53	87·5	45·5	169	81	125	59	...	...	20	7	145	66	157·0	73·5
Bendigo	39	36	44	17	41·5	26·5	89	32	46	31	15	...	7	1	68	32	78·5	32·0
Castlemaine	31	18	31	18	31·0	18·0	15	12	11	12	...	...	4	...	15	12	15·0	12·0
Geelong (Infirmary)	93	25	84	32	88·5	28·5	469	157	396	119	40	7	42	14	478	140	473·5	148·5
Melbourne	268	74	271	87	269·5	80·5	164	43	16	7	93	12	52	11	161	30	162·5	36·5
Melbourne (Immigrants' Home)	343	233	358	243	350·5	238·0	4,482	696	4,124	453	...	...	32	20	4,156	473	4,319·0	584·5
Ovens*	...	...	14	9	7·0	4·5	16	10	2	1	...	...	...	...	2	1	9·0	5·5
Portland	13	3	21	1	17·0	2·0	51	13	38	14	...	...	5	1	43	15	47·0	14·0
Total	862	427	923	460	892·5	443·5	5,455	1,044	4,758	696	148	19	162	54	5,068	769	5,261·5	906·5

ORPHAN ASYLUMS.

Melbourne (Protestant) ...	93	71	116	75	104·5	73·0	34	14	10	9	...	...	1	1	11	10	22·5	12·0
Melbourne (Roman Catholic) ...	69	44	74	62	71·5	53·0	21	28	8	8	8	2	...	1	16	11	18·5	19·5
Geelong (Protestant) ...	63	48	62	47	62·5	47·5	10	9	4	1	9	7	...	1	13	9	11·5	9·0
Geelong (Roman Catholic) ...	33	19	40	25	36·5	22·0	10	14	3	6	...	...	...	2	3	8	6·5	11·0
Total	258	182	292	209	275·0	195·5	75	65	25	24	17	9	1	5	43	38	59·0	51·5

* This institution has only recently been opened.

WILLIAM HENRY ARCHER, Registrar-General.

VITAL STATISTICS OF BENEVOLENT AND ORPHAN ASYLUMS, ETC.—AGES OF PATIENTS.

RETURN showing the Ages of the Patients in the various Benevolent and Orphan Asylums, &c., throughout the Colony during the Year 1863.

BENEVOLENT ASYLUMS, ETC.

Where Situated.	All Ages.			Under 5.		5 to 10.		10 to 15.		15 to 25.		25 to 35.		35 to 45.		45 to 55.		55 to 65.		65 and Upwards.	
	Both Sexes.	Males.	Females.	Males.	Females	Males.	Females	Males.	Females	Males.	Females	Males.	Females	Males.	Females	Males.	Females	Males.	Females	Males.	Females
Ballarat	363	244	119	44	41	38	23	5	7	8	14	25	18	30	7	25	4	23	1	46	4
Bendigo	196	128	68	12	15	15	17	4	3	2	6	9	6	36	5	22	12	16	4	12	...
Castlemaine	76	46	30	10	8	8	11	2	...	...	...	2	7	5	2	4	1	6	1	9	...
Geelong (Infirmary)	744	562	182	...	1	14	2	18	9	60	60	150	52	117	28	98	13	58	7	47	10
Melbourne	549	432	117	1	1	...	...	...	...	15	5	37	17	73	13	76	12	76	26	154	43
Melbourne (Immigrants' Home) ...	5,754	4,825	929	199	173	214	177	91	92	816	108	1,179	231	1,024	93	728	29	340	19	234	7
Ovens*	26	16	10	3	4	4	3	...	...	1	...	...	...	1	...	3	...	...	2	4	1
Portland	80	64	16	...	1	1	...	2	1	4	...	11	3	13	3	6	4	14	4	13	...
Total	7,788	6,317	1,471	269	244	294	233	122	112	906	193	1,413	334	1,299	151	962	75	533	64	519	65

ORPHAN ASYLUMS.

Melbourne (Protestant)	212	127	85	24	18	86	50	17	16	...	1	...	...	...	...	...	...	...	...	...	...
Melbourne (Roman Catholic) ...	162	90	72	19	17	53	42	17	13	1	...	...	...	...	...	...	...	...	...	...	...
Geelong (Protestant)	130	73	57	7	3	42	43	24	11	...	...	...	...	...	...	...	...	...	...	...	...
Geelong (Roman Catholic)	76	43	33	14	18	26	12	3	3	...	...	...	...	...	...	...	...	...	...	...	...
Total	580	333	247	64	56	207	147	61	43	1	1	...	...	...	...	...	...	...	...	...	...

* This institution has only recently been opened.

WILLIAM HENRY ARCHER,
Registrar-General.

VITAL STATISTICS OF YARRA BEND LUNATIC ASYLUM.

VITAL STATISTICS of the Yarra Bend Lunatic Asylum for the Year ending 31st December, 1863.

Year 1863.	Ages.																			
	Males.										Females.									
	All Ages.	Ages unknown.	5 to 10	10 to 15	15 to 25	25 to 35	35 to 45	45 to 55	55 to 65	65 and upwards	All Ages.	Ages unknown.	5 to 10	10 to 15	15 to 25	25 to 35	35 to 45	45 to 55	55 to 65	65 and upwards
1. Numbers remaining on the 1st January from the previous year ...	464	16	...	1	21	193	141	65	24	3	286	...	3	5	22	108	98	41	8	1
2. Numbers admitted during the year :—																				
a Fresh patients	155	14	1	2	20	59	38	15	3	3	122	...	1	1	29	55	25	8	2	1
b Retaken from the previous year	3	...	...	...	1	2	...	...	...	...	...	...	...	...	...	...	...	...	...	...
Total admitted	158	14	1	2	21	61	38	15	3	3	122	...	1	1	29	55	25	8	2	1
3. Numbers discharged during the year :—																				
a Cured	51	...	...	1	18	19	10	3	...	...	26	...	...	...	10	11	4	1	...	...
b Improved	11	...	...	1	...	6	3	1	...	...	14	...	...	...	3	7	3	1	...	...
c Absconded and not retaken	7	...	...	...	2	4	1	...	...	...	1	...	...	...	1	...	...	...	...	...
d Removed by friends or otherwise	...	...	...	...	...	...	...	...	...	...	...	...	...	...	...	...	...	...	...	...
e Died	52	5	...	2	2	13	19	8	2	3	12	...	...	...	3	4	3	2	...	...
Total discharged	121	5	...	2	22	42	33	12	2	3	53	...	...	...	17	22	10	4	...	...
4. Numbers absconded and retaken	8	...	...	...	1	4	2	1	...	...	2	...	...	...	...	...	1	1	...	...
5. Numbers remaining on 31st December :—																				
a Supposed curable	26	...	...	...	3	14	8	1	...	...	51	...	...	...	13	28	6	3	1	...
b Supposed incurable	475	25	1	1	17	198	138	67	25	3	304	...	4	6	21	113	107	42	9	2
Total number remaining ...	501	25	1	1	20	212	146	68	25	3	355	...	4	6	34	141	113	45	10	2
6. Mean of the numbers remaining at the beginning and end of the year	482·5	20·5	0·5	1·0	20·5	202·5	143·5	66·5	24·5	3·0	320·5	...	3·5	5·5	28·0	124·5	105·5	43·0	9·0	1·5
7. Mean of the numbers admitted and discharged	139·5	9·5	0·5	2·0	21·5	51·5	35·5	13·5	2·5	3·0	87·5	...	0·5	0·5	23·0	38·5	17·5	6·0	1·0	0·5

RETURN of the Number of Cases of Disease and of Deaths from each Cause in the Lunatic Asylum at the Yarra Bend, Melbourne, during the Year 1863.

	Quinsy.	Erysipelas.	Influenza, &c.	Dysentery.	Diarrhœa.	Syphilis.	Gonorrhœa.	Delirium Tremens.	Dietic Diseases (unspecified).	Thrush.	Hydatid.	Tumor.	Mortification	Scrofula.	Phthisis.	Hæmoptysis.	Tubercular Diseases (unspecified).	Cephalitis.	Apoplexy.	Epilepsy.	Brain Disease (unspecified).	Aneurism.	Heart Disease (unspecified).	Pleurisy and Pneumonia.	Asthma.	Peritonitis.	Hernia.	Ileus.	Stomach Disease, &c.	Hepatitis.	Jaundice, Gallstone, &c.	Ischuria.	Arthritis.	Ulcer.	Skin Disease, &c.	Paramenia Chlorosis, &c.	Atrophy and Debility.	Fractures & Contusions.	Drowning.	Suffocation.	Total.
Number of Cases ...	4	2	44	30	46	4	1	1	2	1	1	2	2	2	17	1	6	77	6	10	26	1	7	3	1	3	12	63	43	2	2	1	7	26	14	11	40	7	1	2	531
Number of Deaths ...	...	1	...	1	...	...	...	...	...	...	1	...	...	2	10	...	...	31	6	...	...	...	4	3	...	3	...	...	...	...	...	...	...	...	...	...	...	1	1	64

E. PALEY, Medical Superintendent.

METEOROLOGY.

RETURN of Observations at the various Stations in Victoria for each Month of the Year 1863.

PORTLAND.

(37 FEET ABOVE SEA-LEVEL.)

Months.	Temperature in the Shade.			Atmospheric Pressure.			Number of Days on which Rain fell.	Total Amount of Rainfall.	Mean Relative Humidity.	Amount of Cloud.	Prevailing Winds.
	Max.	Min.	Mean.	Max.	Min.	Mean.					
	°	°	°	inches.	inches.	inches.		inches.	0—1	0—10	
January ...	105·0	50·0	66·7	30·166	29·478	29·891	8	4·680	0·740	6·0	S.E., S., and S.W.
February ...	103·0	47·0	68·5	30·206	29·577	29·927	7	0·360	0·769	7·0	S.E., S.W., and N.E.
March ...	93·0	41·0	67·1	30·319	29·664	29·959	12	3·710	0·809	7·0	S.E., W.N.W., and N.E.
April ...	83·0	36·0	64·4	30·420	29·594	30·139	8	1·600	0·826	5·0	E.S.E. and N.W.
May ...	74·0	33·0	60·3	30·295	29·323	29·939	20	6·600	0·834	7·0	N.W., W., and S.W.
June ...	66·0	31·0	57·4	30·567	29·598	30·222	18	3·060	0·869	7·0	N.W., W., and S.
July ...	67·0	25·0	56·1	30·425	29·322	29·916	23	5·680	0·816	7·0	W. and N.W.
August ...	65·0	27·0	54·5	30·533	29·302	29·950	24	6·600	0·856	8·0	S.W., W., and N.W.
September ...	72·0	27·0	56·8	30·600	29·430	29·981	21	4·240	0·809	7·0	W.S.W., W., and N.W.
October ...	77·0	35·0	60·7	30·392	28·860	29·753	16	4·350	0·793	7·0	W., N.W., S.E., and E.
November ...	89·0	40·0	62·5	30·210	29·373	29·838	14	1·970	0·806	7·0	W., S.W., and N.E.
December ...	96·0	48·0	65·6	30·258	28·981	29·874	7	2·460	0·830	7·0	S., W., and S.E.
Year 1863...	105·0	25·0	61·7	30·600	28·860	29·949	178	45·310	0·813	6·8	

MELBOURNE.

(91·3 FEET ABOVE SEA-LEVEL.)

January ...	104·6	50·1	68·1	30·074	29·353	29·816	14	1·838	0·626	5·9	N., S.E., and S.W.
February ...	104·0	49·9	66·3	30·145	29·506	29·849	14	2·741	0·684	5·9	S.E., S.S.W., and W.
March ...	92·1	46·3	65·4	30·253	29·620	29·921	14	3·839	0·692	5·8	N.E., S., and S.E.
April ...	82·5	42·3	58·6	30·351	29·509	30·096	10	1·758	0·742	4·4	N.E., N.W., and S.E.
May ...	72·1	38·0	53·9	30·281	29·385	29·951	16	2·545	0·786	7·1	N., N.E., and W.
June ...	62·0	35·7	49·9	30·521	29·604	30·062	10	1·161	0·849	6·6	N.E. and N.W.
July ...	64·8	33·0	49·5	30·365	29·165	29·868	16	2·872	0·766	6·7	N.E., N.W., and S.W.
August ...	64·3	28·3	48·8	30·476	29·350	29·971	18	2·102	0·786	6·8	N.E., N.W., and S.W.
September ...	71·0	33·0	52·1	30·587	29·469	29·978	15	1·990	0·709	6·3	N.E., N.W., and S.W.
October ...	78·1	37·8	56·1	30·288	28·942	29·652	18	4·891	0·707	6·2	N.E., N.W., and S.W.
November ...	88·1	40·4	59·3	30·136	29·310	29·780	13	3·509	0·661	5·8	N.W., S.W., and N.E.
December ...	92·6	48·8	62·7	30·177	28·868	29·783	14	7·182	0·723	5·8	S.E., S.W., and W.S.W.
Year 1863...	104·6	28·3	57·45	30·587	28·868	29·896	172	36·428	0·729	6·1	

CAPE OTWAY.

(300 FEET ABOVE SEA-LEVEL.)

January ...	...	...	63·2	29·937	29·207	29·674	11	2·830	0·817	6·7	W., S.W., S., S.E., and E.
February ...	...	...	62·5	29·948	29·383	29·710	10	2·190	0·857	6·1	W., S.W., S., S.E., and E.
March ...	...	...	...	...	...	...	...	...	...	...	
April ...	...	...	58·1	30·188	29·336	29·913	6	1·220	0·814	5·6	S.W., S., S.E., and E.
May ...	...	...	54·4	29·825	28·835	29·450	11	4·460	0·861	6·8	N.E., N.W., W., and S.W.
June ...	...	...	51·7	30·296	29·301	29·817	13	3·680	0·875	7·1	N.W., N.E., S.W., S.E.
July ...	...	...	48·8	30·130	28·500	29·620	19	7·990	0·875	7·0	N., N.W., W., and S.
August ...	...	...	48·2	30·290	29·040	29·724	15	6·730	0·885	7·3	N., N.W., W., and S.
September ...	...	...	49·0	30·375	29·200	29·784	12	4·580	0·902	7·1	N., N.W., W., and S.W.
October ...	...	...	51·8	30·100	28·630	29·477	9	5·650	0·927	7·0	N.W., W., S.W., and S.E.
November ...	...	...	54·5	29·993	29·175	29·616	10	4·350	0·868	6·3	W. and S.W.
December ...	...	...	56·7	30·035	28·875	29·658	7	2·650	0·878	6·2	W., S.W., and E.
Year 1863...	...	...	...	...	...	...	...	...	...	...	

METEOROLOGY.

RETURN of Observations at the various Stations in Victoria for each Month of the Year 1863—*continued.*

CAMPERDOWN.

(770 FEET ABOVE SEA-LEVEL.)

Months.	Temperature in the Shade.			Atmospheric Pressure.			Number of Days on which Rain fell.	Total Amount of Rainfall.	Mean Relative Humidity.	Amount of Cloud.	Prevailing Winds.
	Max.	Min.	Mean.	Max.	Min.	Mean.					
	°	°	°	inches.	inches.	inches.		inches.	0—1	0—10	
January ...	...	...	62·8	29·336	28·749	29·227	8	4·750	0·797	4·0	S., S.W., W., and N.E.
February ...	...	...	60·9	29·326	28·767	29·207	9	1·280	0·781	6·2	W., S.W., and N.E.
March ...	...	...	...	...	...	...	...	...	...	...	
April ...	...	...	...	...	...	...	...	...	...	...	
May ...	...	...	51·4	29·330	28·785	29·129	15	1·540	0·897	8·3	S.W., W., and N.W.
June ...	...	...	44·7	29·373	28·793	29·082	11	2·340	0·878	8·6	W., S.W., and E.
July ...	...	...	47·0	29·307	28·690	29·006	12	3·870	0·836	8·4	S.W., W., and N.W.
August ...	...	...	...	...	...	...	...	...	...	...	
September ...	...	...	...	...	...	...	...	...	...	...	
October ...	...	...	...	...	...	...	...	...	...	...	
November ...	...	...	...	...	...	...	...	...	...	...	
December ...	...	...	...	...	...	...	...	...	...	...	
Year 1863...	...	...	...	...	...	...	...	...	...	...	

SANDHURST.

(778·5 FEET ABOVE SEA-LEVEL.)

January ...	111·5	50·2	72·1	29·285	28·752	29·064	7	3·730	0·524	2·6	S.E., N.E., and N.W.
February ...	102·5	47·7	70·3	29·418	28·781	29·113	7	0·750	0·552	3·4	S.E., S., and S.W.
March ...	89·0	46·5	65·9	29·467	28·910	29·189	10	3·140	0·655	4·3	N., N.W., S., and S.E.
April ...	85·0	43·0	60·4	29·589	28·863	29·361	8	0·910	0·667	2·9	S.W., S.E., and E.
May ...	71·0	35·5	52·6	29·555	28·723	29·237	13	3·540	0·778	6·5	N., N.E., S., and S.W.
June ...	63·7	40·0	48·8	29·733	28·945	29·333	13	3·580	0·855	5·6	N., N.W., N.E., S., and S.E.
July ...	60·0	33·5	46·0	29·592	28·564	29·174	22	3·170	0·830	5·6	N.W., S.W., and S.E.
August ...	61·5	33·8	47·3	29·684	28·675	29·231	21	3·010	0·624	5·8	S.E., S.W., W., and N.W.
September ...	69·0	34·5	49·9	29·794	28·809	29·271	13	2·310	0·739	4·3	N.W., S.W., and S.
October ...	75·5	35·0	53·9	29·527	28·310	28·864	18	3·700	0·748	5·5	N., N.W., S., and S.W.
November ...	86·0	40·0	60·4	29·367	28·624	29·061	8	1·280	0·584	4·2	S. and S.W.
December ...	96·0	45·2	65·7	29·392	28·250	29·055	10	4·800	0·589	4·0	S., S.W., and N.E.
Year 1863...	111·5	33·5	57·8	29·794	28·250	29·163	150	33·920	0·679	4·6	

HEATHCOTE.

(789 FEET ABOVE SEA-LEVEL.)

January ...	109·4	50·8	71·7	29·314	28·790	29·097	4	1·820	0·456	1·9	S., S.E., and E.
February ...	102·8	44·0	67·5	29·483	28·788	29·137	5	0·320	0·517	3·5	W. and S.
March ...	91·4	42·0	67·6	29·499	28·935	29·214	7	3·320	0·575	4·5	N., N.E., and W.
April ...	83·0	36·0	60·5	29·625	28·866	29·353	5	0·730	0·574	2·3	E., S., and W.
May ...	...	...	...	...	...	...	...	...	...	...	
June ...	...	...	...	...	...	...	...	...	...	...	
July ...	...	...	...	...	...	...	...	...	...	...	
August ...	...	...	...	...	...	...	...	...	...	...	
September ...	...	...	...	...	...	...	...	...	...	...	
October ...	...	...	...	...	...	...	...	...	...	...	
November ...	...	...	...	...	...	...	...	...	...	...	
December ...	...	...	...	...	...	...	...	...	...	...	
Year 1863...	...	...	...	...	...	...	...	...	...	...	

METEOROLOGY.

RETURN of Observations at the various Stations in Victoria for each Month of the Year 1863—*continued.*

ARARAT.

(1,072 FEET ABOVE SEA-LEVEL.)

Months.	Temperature in the Shade.			Atmospheric Pressure.			Number of Days on which Rain fell.	Total Amount of Rainfall.	Mean Relative Humidity.	Amount of Cloud.	Prevailing Winds.
	Max.	Min.	Mean.	Max.	Min.	Mean.					
	°	°	°	inches.	inches.	inches.		inches.	0—1	0—10	
January ...	...	...	69·3	28·970	28·401	28·744	8	2·800	...	2·5	S.W., S.E., and N.W.
February ...	...	...	...	29·043	28·521	28·791	5	0·910	...	2·5	S.S.E., S.W., and N.W.
March ...	...	...	...	29·116	28·581	28·826	9	4·850	...	2·9	N.W. and S.W.
April ...	...	...	...	29·207	28·537	28·989	8	0·560	...	2·1	N.E., N.W., and S.W.
May ...	...	...	...	29·128	28·299	28·852	14	3·890	...	5·4	N.W. and S.W.
June ...	...	...	...	29·337	28·547	28·937	12	5·030	...	3·9	N.W. and S.W.
July ...	...	...	...	29·211	28·227	28·775	16	3·910	...	4·6	N.W. and S.W.
August ...	...	...	...	29·315	28·317	28·837	17	2·910	...	4·7	N.W., S.W., and S.E.
September ...	...	...	...	29·430	28·417	28·922	9	2·360	...	3·9	N.W. and S.W.
October ...	...	...	...	29·184	28·058	28·634	15	6·420	...	3·7	N.W. and S.W.
November ...	...	...	...	29·028	28·270	28·726	10	2·020	...	2·5	N., S., and S.E.
December ...	...	...	...	29·100	27·921	28·745	8	1·710	...	2·5	S., S.E., and S.W.
Year 1863 ...	...	...	...	29·430	27·921	28·815	131	37·370	...	3·4	

BALLARAT.

(1,438 FEET ABOVE SEA-LEVEL.)

January ...	103·7	45·3	64·6	28·635	28·095	28·426	7	2·020	0·588	4·5	S., S.E., and N.
February ...	100·0	41·5	62·7	28·717	28·186	28·458	8	1·790	0·624	4·8	S. and S.W.
March ...	86·7	41·2	60·2	28·786	28·256	28·523	11	3·370	0·738	5·8	S.W., S.E., and N.
April ...	82·3	36·2	56·5	28·888	28·198	28·670	6	2·170	0·764	4·7	S.E., S.W., and N.
May ...	67·5	36·4	50·1	28·829	28·018	28·509	12	2·930	0·837	6·8	N., N.W., and S.W.
June ...	61·4	32·7	46·3	29·013	28·216	28·614	16	3·360	0·889	6·2	N., N.W., and S.
July ...	56·1	30·0	42·6	28·884	27·862	28·447	21	3·900	0·916	6·7	S., S.W., and N.
August ...	57·3	27·4	44·0	28·961	27·968	28·501	24	2·800	0·858	7·0	S., S.W., N., and N.W.
September ...	67·3	29·3	45·7	29·069	28·150	28·567	20	2·500	0·814	6·5	S., S.W., N., and N.W.
October ...	74·1	36·3	50·2	28·820	27·604	28·259	23	6·390	0·797	6·7	N., S., and S.W.
November ...	85·0	36·0	54·1	28·663	27·945	28·370	14	1·900	0·756	5·6	N., S., and S.W.
December ...	92·4	31·2	58·5	28·719	27·579	28·384	11	4·140	0·739	5·4	S., S.W., and N.
Year 1863 ...	103·7	27·4	52·9	29·069	27·579	28·479	173	37·270	0·777	5·9	

The year is divided into five-day periods; therefore the results given for each month refer not to calendar months. The following is the arrangement of the months:—

January 1st to January 30th.	May 1st to May 30th.	September 3rd to October 2nd.
January 31st to March 1st.	May 31st to July 4th.	October 3rd to November 1st.
March 2nd to March 31st.	July 5th to August 3rd.	November 2nd to December 1st.
April 1st to April 30th.	August 4th to September 2nd.	December 2nd to December 31st.

The blanks occurring in this Report are owing to incomplete returns from the respective Stations.

NOTE.—This Return was compiled at the Melbourne Observatory.

ERRATA.

*** *The Inspector-General of Customs has requested that the following figures may be substituted for those which, in the first instance, were furnished by him :—*

Page 168.—Table of Imports and Exports, the Produce of British and Foreign Countries, column "Exports, the Produce or Manufacture of Victoria," *read* "£9,597,400," *instead of* "£9,598,228," and column "Exports, the Produce and Manufacture of other British Possessions," *read* "£797,475," *instead of* "£796,647."

GENERAL INDEX.

	PAGE
Aboriginal Population	19
Accounts	53
Accumulation, Contents	51
———— Part II.	49
Ages of Patients in Benevolent and Orphan Asylums	349
———— Hospitals	347
Agricultural Machinery	44
———— Statistics—Land Occupied and Cultivated	34
———— Land Occupied and Cultivated, Decennial Return ...	36
———— Produce Raised	37
———— Produce Raised — Decennial Return	38
Apprehensions, Commitments, Convictions, &c. ...	94
Apprehensions, Commitments, Convictions, &c.—Return for Five Years	97
Asylums—	
Benevolent and Orphan—Accommodation, Relief, &c.	74
———— Receipts and Expenditure	76
———— Vital Statistics of ...	348
Asylums, Hospitals, &c.—Birthplaces and Religions of Inmates	77
———— Birthplaces of Inmates ...	78
———— Religions of Inmates ...	79
Auriferous Quartz, Average Yield of	47
Balance Sheet—Finance	277
Banks, Course of Exchange, &c.	53
——— Decennial Return	55
——— Liabilities, Assets, &c., of	54
——— Savings	56
——— Return for Six Years	57
Benevolent and Orphan Asylums—	
Accommodation, Relief, &c.	74
Birthplaces and Religions of Inmates	77
Birthplaces of Inmates	78
Diseases and Deaths in	340
Receipts and Expenditure	76
Religions of Inmates	79
Vital Statistics of	348
Births—General Summary	311
——— Marriages, and Deaths—Decennial Return ...	314
———— Proportion of, to the Living Population	311
———— Decennial Return	311
——— Summary of, Melbourne and Suburbs ...	321
Boats Licensed	270
Breweries	41
Bridges and Roads	157
Chapels, Churches, &c.	67
Charitable Institutions—	
Accommodation, Relief, &c.	73
Birthplaces and Religions of Inmates	77
Birthplaces of Inmates	78
Diseases and Deaths in	332
Receipts and Expenditure	75
Religions of Inmates	79
Chinese Immigration and Emigration	16
Churches, Chapels, &c.	67
———— Decennial Return	67
Civil Cases, Supreme and Circuit Courts—Decennial Return	99
Coins in Circulation	53
Colleges, Grammar Schools, &c.	70
Commitments, Apprehensions, Convictions, &c. ...	94
———— for Trial—Return for Five Years ...	98
Common Schools	69
Consuls, Foreign	271
Contents, General	3
———— Population, Part I.	7
———— Production, Part II.	29
———— Accumulation, Part III.	51
———— Religious, Moral, and Intellectual Progress, Part IV.	65
———— Litigation, Crime, &c., Part V.	83
———— Interchange, Part VI.	141
———— Finance, Part VII.	275
———— Vital Statistics, Part VIII.	309
Convictions, Apprehensions, Commitments, &c. ...	94
———— in Supreme Court—Decennial Return ...	100
Corporate Towns and Municipal Boroughs	20
County Courts	101
———— Return for Four Years	101
Courts of General Sessions	100
———— Return for Four Years ...	100
Courts of Mines	102
———— Return for Four Years	102
Courts of Petty Sessions	103
Criminal Sessions, Supreme Court	100
Criminals, Age and Degree of Instruction of... ...	96
———— Age and Sentence of	97
———— Country and Religion of...	96
———— Executed	107
Crown Lands Granted and Sold	31
Death, Ages at	315
——— Causes of, Melbourne and Suburbs	322
———— Victoria	316
Deaths and Diseases in Benevolent and Orphan Asylums	340
———— in Penal Establishments, &c. ...	327
———— in Hospitals	332
——— Births and Marriages, Proportion of to the Living Population	311
——— General Summary	314
——— in each District, Melbourne and Suburbs ...	321
Debt, Public	280
Diseases and Deaths in Benevolent and Orphan Asylums	340
———— in Gaols, Penal Establishments, &c.	327
———— in Hospitals	332
———— in Yarra Bend Lunatic Asylum	350
Duties, Taxes, Fees, &c.	284
Electric Telegraph	144
———— Return for Four Years	144
Emigration	12
———— and Immigration	14
———— Chinese	16
———— Decennial Return ...	16
Equity Transactions—Decennial Return	86
Executions—Decennial Return	107
———— of Criminals	107
Expenditure	279
———— Military	282
———— Volunteer Force	283
Exports and Imports—Decennial Return	169
———— The Produce of British and Foreign Countries ...	168
———— to and from each Country ...	169
———— Decennial Return	170
——— General	225
——— Quantities of principal articles exported—Return for fourteen years	263
——— Value of principal articles exported—Return for fourteen years	263
Fees, Taxes, Duties, &c.	284
Finance—Balance Sheet	277
————Contents	275
————Part VII.	273
Fisheries	270
Foreign Consuls	271
Friendly Societies	60
Gaols and Prisoners	108
——— Birthplaces and Religions of Prisoners ...	131
——— Birthplaces of Prisoners	132
——— Decennial Return	124
——— Religions of Prisoners	133
——— Penal Establishments, &c., Diseases and Deaths in	327
General Sessions, Courts of	100
Gold by Escort	46
——— Fields, Machinery on...	45
——— Price of	168
——— Workings, Extent of, and Number of Quartz Reefs	46
Government Immigration	11
Hospitals, Accommodation, Relief, &c.	73
———— Asylums, &c, Birthplaces of Inmates ...	78
———— Religions of Inmates	79
Hospitals, Benevolent and Orphan Asylums—Birthplaces and Religions of Inmates... ...	77
———— Diseases and Deaths in	332
———— Receipts and Expenditure	75

	PAGE
Hospitals, Vital Statistics of	346
Immigration	9
——— and Emigration	14
——— Chinese	16
——— Decennial Return ...	16
——— from United Kingdom...	11
——— Government	11
Importation of Live Stock Overland	168
Imports and Exports from and to each Country ...	169
——— Decennial Return	170
——— the Produce of British or Foreign Countries	168
——— Decennial Return	169
——— General...	171
——— Quantities of Principal Articles imported—Return for Fourteen Years	261
——— Value of principal Articles imported—Return for Fourteen Years	262
Inquests	136
Insolvencies	87
——— Return for Seven Years	87
Interchange—Contents	141
——— Part VI.	139
Intestate Estates	88
——— Return for Four Years	93
Land—Mortgages and Releases	58
Lands Granted and Sold	31
——— Decennial Return	32
——— Leased	33
Litigation	99
——— Crime, &c.—Contents	83
——— Part V.	81
Live Stock—General Summary	39
——— Imported Overland	168
——— Mortgages and Releases	58
——— on Stations	39
——— Slaughtered	40
Lunatic Asylum, Accommodation, Receipts, &c. ...	80
——— Religions and Birthplaces of Inmates	80
Machinery, Agricultural	44
——— on the Gold Fields	45
Manufactories, Mills, Machinery, &c.—Decennial Return	46
——— Works, &c., classified	43
——— General Summary	42
Marriages, Ages of Persons married	313
——— Births, and Deaths. Proportion of to the Living Population	311
——— General Summary	312
Measures and Weights	143
Mechanics' Institutes, Public Libraries, &c.	72
Melbourne and Brighton Railway	151
——— and Hobson's Bay Railway	150
——— and Suburbs, Causes of Death	322
——— Summary of Births ...	321
——— Railway	152
——— University, Number of Graduates ...	68
——— Students... ...	68
——— Receipts and Expenditure ...	68
——— Return for Five Years ...	68
Meteorology, Monthly Observations at the various Stations	351
Military Expenditure	282
Mills for Grinding and Dressing Grain	41
——— Manufactories, Machinery, &c., Decennial Return	46
Mortgages and Releases, Land	58
——— Live Stock	58
——— Wool	58
——— Liens and Releases—Decennial Return ...	59
Municipal Boroughs and Corporate Towns	20
Municipalities, Return for Seven Years	21
Museum, National	71
Nationality of Vessels Entered and Cleared	268
National Museum	71
Naturalization—Native Places and Ages	25
——— Occupations and Ages	26
Orphan and Benevolent Asylums—	
Birthplaces and Religions of Inmates	77
Birthplaces of Inmates	78
Diseases and Deaths in	340
Receipts and Expenditure	76
Religions of Inmates	79
Vital Statistics of	348
Orphan Asylums—Accommodation, Relief, &c. ...	74
Penal Establishments and Hulks	125
——— Decennial Return ...	130
Penal Establishments, Gaols, &c., Diseases and Deaths in	327
Penal Establishments and Hulks—Religions and Birthplaces of Prisoners	134
Pensions	281
Petty Sessions—Courts of	103
Population—Aboriginal	19
——— Contents	7
——— Decennial Return	18
——— Increase or Decrease	16
——— Increase or Decrease in each Quarter ...	17
——— on the Gold Fields	18
——— Part I.	5
Postage	143
——— Decennial Return	143
Preferable Liens on Wool	58
Price of Gold	168
Prices—Average, of Leading Commodities	160
——— Decennial Return	166
Prisoners in Gaols	108
Private Schools	70
Production—Contents	29
——— Part II.	27
Public and Private Schools—Decennial Return ...	70
Public Debt	280
——— Return for Nine Years...	280
——— Libraries, Mechanics' Institutes, &c.	72
——— Works	153
——— and Roads and Bridges, Expenditure on —Return for Thirteen Years ...	157
Quartz and Cement Crushing, Prices of	47
——— Auriferous, Average Yield of	47
——— Reefs, and Extent of Gold Workings... ...	46
Railway, Melbourne	152
Railways, Length, Cost, &c., of	145
——— Melbourne and Brighton	151
——— Melbourne and Hobson's Bay	150
——— Summary of Traffic and Receipts	146
——— Traffic and Receipts—Return for Four Years	146
——— Victorian—Sandhurst Line	147
Real Property Act—Transactions, Fees, &c. ...	85
Releases from Liens on Wool	58
Religious, Moral, and Intellectual Progress—Contents	65
——— Part IV.	63
Revenue...	278
Road Districts and Shires...	22
——— Return for Seven Years	24
Roads and Bridges	157
Savings Banks	57
——— Return for Six Years	57
Schools, Common...	69
——— Summary of	69
——— Sunday	71
——— Private	70
Shipping Built and Registered	270
——— Entered and Cleared at each Port	269
——— Nationality of	268
——— Return for Six Years...	268
——— Inwards	264
——— Decennial Return	264
——— Outwards	266
——— Decennial Return	266
Shires and Road Districts	22
Squatting Runs, Area and Licenses	33
Suicides	135
——— Return for Seven Years	135
Sunday Schools	71
Supreme and Circuit Courts—Civil Cases Tried, Decennial Return	99
Supreme Court—Criminal Sessions	100
——— Convictions—Decennial Return ...	100
Taxes, Duties, Fees, &c.	284
Vessels Built and Registered	270
——— Decennial Return	270
Victoria Volunteer Force—Strength and Establishment	283
Victorian Railways	147
Vital Statistics, &c.—Contents	309
——— Part VIII.	307
——— of Benevolent and Orphan Asylums ...	348
——— of Hospitals	346
——— of Yarra Bend Lunatic Asylum ...	350
Volunteer Force—Expenditure	283
——— Strength and Establishment ...	283
Wages, Average Rates of	158
——— Decennial Return	159
Weights and Measures	143
Wool, Preferable Liens on and Releases from ...	58
Works, Public Return of	153
Writs	107
Yarra Bend Lunatic Asylum—	
Accommodation, Relief, &c.	80
Diseases and Deaths in	350
Religions and Birthplaces of Inmates	80
Vital Statistics of	350

By Authority: JOHN FERRES, Government Printer, Melbourne.