



Commonwealth Bureau of Census and Statistics,
Melbourne, Australia.

CENSUS OF THE COMMONWEALTH OF AUSTRALIA.
4th April, 1921.

CENSUS BULLETIN No. 9.

Dependent Children under 14 Years
IN
Urban and Rural Divisions and Local Government Areas.

Prepared under instructions from the Minister of State
for Home and Territories

BY

CHAS. H. WICKENS, F.I.A., F.S.S.,
COMMONWEALTH STATISTICIAN,

By Authority:

ALBERT J. MULLETT, GOVERNMENT PRINTER, MELBOURNE.

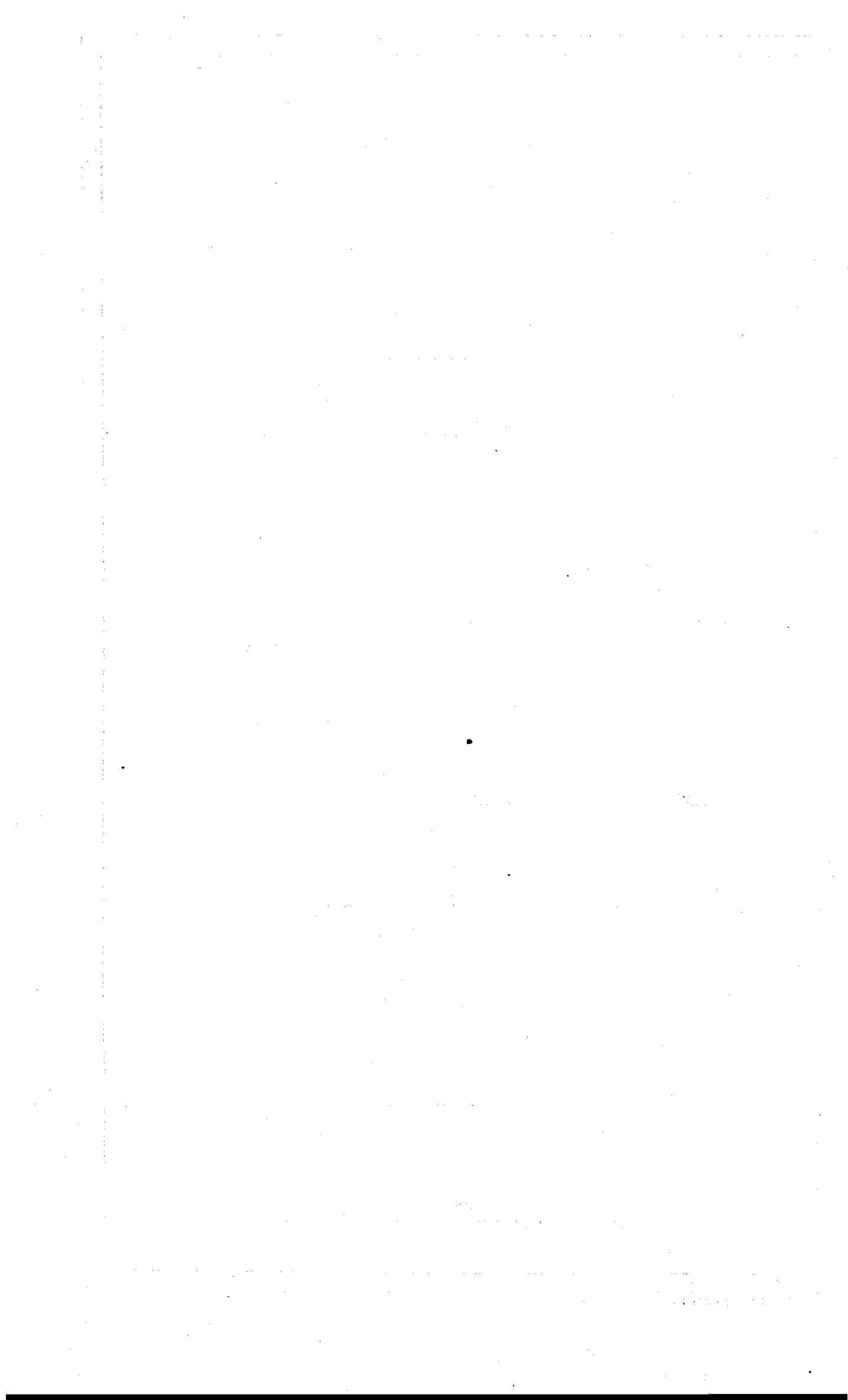

NOTE.—The figures contained herein are subject to revision on the completion of the detailed tabulation.

1. Commonwealth Urban and Rural Divisions.—Dependent Children, 4th April, 1921.—Number of Householders occupying Private Dwellings, Tenements, or Flats, with Number of Dependent Children under 14 years.

(Exclusive of full-blood Aboriginals.)

STATES AND TERRITORIES.	Number of Householders with Dependent Children as under—													Average Dependent Children per Householder.
	0	1	2	3	4	5	6	7	8	9	10	11	12	

METROPOLITAN.

New South Wales	78,176	35,990	27,948	16,528	8,642	3,821	1,537	444	98	14	2	...	122	173,322	1.20
Victoria ..	77,868	31,273	23,731	13,565	6,801	3,052	1,229	328	75	25	1	...	53	158,001	1.09
Queensland ..	19,053	8,445	6,626	4,313	2,346	1,008	433	117	25	9	3	42,378	1.25
South Australia	25,465	10,600	8,318	4,978	2,513	1,190	481	136	42	13	2	...	3	53,741	1.16
Western Australia	12,425	6,215	4,852	3,147	1,734	909	333	99	17	8	2	29,741	1.34
Tasmania ..	5,108	1,971	1,568	987	581	269	153	56	11	3	...	1	22	10,730	1.23
Northern Territory
Federal Capital Territory
Commonwealth	218,095	94,494	73,043	43,518	22,617	10,249	4,166	1,180	268	72	5	1	205	467,913	1.17

URBAN PROVINCIAL.

New South Wales	40,859	19,952	16,816	12,004	7,323	3,871	1,790	577	144	28	5	...	60	103,429	1.49
Victoria ..	19,376	6,864	5,469	3,663	2,177	1,189	532	203	47	15	22	39,557	1.23
Queensland ..	15,256	6,560	5,517	3,917	2,435	1,336	534	194	53	12	2	...	15	35,831	1.42
South Australia	3,771	1,695	1,347	991	606	287	116	35	12	4	1	8,865	1.39
Western Australia	3,371	1,602	1,418	1,043	682	334	146	68	12	2	1	...	2	8,681	1.55
Tasmania ..	4,898	2,047	1,642	1,065	698	391	186	93	29	6	1	...	3	11,059	1.39
Northern Territory	260	36	38	28	8	8	3	4	1	1	387	.86
Federal Capital Territory
Commonwealth	87,791	38,756	32,247	22,711	13,929	7,416	3,307	1,174	298	68	9	...	103	207,809	1.42

RURAL.

New South Wales	58,768	21,652	19,471	15,008	10,753	6,579	3,501	1,343	422	103	17	4	...	96	137,717	1.57
Victoria ..	57,924	19,290	15,716	11,796	7,863	4,752	2,563	944	338	84	19	4	1	84	121,378	1.38
Queensland ..	33,909	11,106	9,857	7,893	5,747	3,707	1,972	791	252	54	8	3	...	77	75,376	1.54
South Australia	18,742	6,773	5,885	4,284	2,890	1,671	842	366	139	31	6	...	60	41,689	1.45	
Western Australia	16,224	4,580	3,779	3,016	2,006	1,201	603	236	70	16	4	...	28	31,763	1.30	
Tasmania ..	9,832	3,584	2,964	2,341	1,740	1,079	635	311	115	28	3	...	11	22,643	1.59	
Northern Territory	495	44	29	15	19	4	7	2	615	.49	
Federal Capital Territory ..	159	59	54	41	29	23	6	3	1	1	376	1.56	
Commonwealth	196,053	67,088	57,755	44,394	31,047	19,016	10,129	3,996	1,337	316	57	11	1	357	431,557	1.48

STATES AND TERRITORIES.

New South Wales	177,803	77,594	64,235	43,540	26,718	14,271	6,828	2,364	664	145	24	4	...	278	414,468	1.40
Victoria ..	155,168	57,427	44,916	29,024	16,841	8,993	4,324	1,475	460	124	20	4	1	159	318,936	1.22
Queensland ..	68,218	26,111	22,000	16,123	10,528	6,051	2,939	1,102	330	75	10	3	...	95	153,585	1.43
South Australia	47,978	19,068	15,550	10,253	6,009	3,148	1,439	537	193	48	8	...	64	104,295	1.30	
Western Australia	32,020	12,397	10,049	7,206	4,422	2,444	1,082	403	99	26	5	...	32	70,185	1.35	
Tasmania ..	19,838	7,602	6,174	4,393	3,019	1,739	974	460	155	37	4	1	...	36	44,432	1.45
Northern Territory	755	80	67	43	27	12	10	6	1	1	1,002	.63	
Federal Capital Territory ..	159	59	54	41	29	23	6	3	1	1	376	1.56	
Commonwealth	501,939	200,338	163,045	110,623	67,593	36,681	17,802	6,350	1,903	456	71	12	1	665	1,107,279	1.34

2. Commonwealth Urban and Rural Divisions.—Dependent Children, 4th April, 1921.—Distribution per cent. of Householders occupying Private Dwellings, Tenements, or Flats, according to the Number of Dependent Children under 14 years.

(Exclusive of full-blood Aborigines.)

STATES AND TERRITORIES.	Distribution per cent. of Householders according to Number of Dependent Children, as under—														
	0	1	2	3	4	5	6	7	8	9	10	11	12	N.S.	Total.
METROPOLITAN.															
New South Wales ..	45.10	20.76	16.12	9.54	4.99	2.20	.89	.26	.06	.01	.0007	100.00
Victoria ..	49.28	19.79	15.02	8.59	4.30	1.93	.78	.21	.05	.02	.0003	100.00
Queensland ..	44.96	19.93	15.63	10.18	5.53	2.38	1.02	.28	.06	.0201	100.00
South Australia ..	47.39	19.72	15.48	9.26	4.68	2.21	.90	.25	.08	.02	.0001	100.00
Western Australia ..	41.78	20.90	16.31	10.58	5.83	3.05	1.12	.33	.06	.0301	100.00
Tasmania ..	47.60	18.37	14.61	9.20	5.41	2.51	1.43	.52	.10	.03	..	.01	..	.21	100.00
Northern Territory
Federal Capital Territory
Commonwealth ..	46.61	20.20	15.61	9.30	4.83	2.19	.89	.25	.06	.02	.00	.00	..	.04	100.00

URBAN PROVINCIAL.															
New South Wales ..	39.50	19.29	16.26	11.61	7.08	3.74	1.73	.56	.14	.03	.0006	100.00
Victoria ..	48.98	17.35	13.83	9.26	5.50	3.01	1.34	.51	.12	.0406	100.00
Queensland ..	42.58	18.31	15.40	10.93	6.79	3.73	1.49	.54	.15	.03	.0104	100.00
South Australia ..	42.54	19.12	15.19	11.18	6.83	3.24	1.31	.39	.14	.0501	100.00
Western Australia ..	38.83	18.45	16.34	12.02	7.86	3.85	1.68	.78	.14	.02	.0102	100.00
Tasmania ..	44.29	18.51	14.85	9.63	6.31	3.54	1.68	.84	.26	.05	.0103	100.00
Northern Territory ..	67.18	9.30	9.82	7.23	2.07	2.07	.78	1.03	.26	.26	100.00
Federal Capital Territory
Commonwealth ..	42.25	18.65	15.52	10.93	6.70	3.57	1.59	.57	.14	.03	.0005	100.00

RURAL.															
New South Wales ..	42.67	15.72	14.14	10.90	7.81	4.78	2.54	.98	.31	.07	.01	.00	..	.07	100.00
Victoria ..	47.72	15.89	12.95	9.72	6.48	3.91	2.11	.78	.28	.07	.02	.00	.00	.07	100.00
Queensland ..	44.99	14.73	13.08	10.47	7.63	4.92	2.62	1.05	.33	.07	.01	.00	..	.10	100.00
South Australia ..	44.96	16.25	14.12	10.28	6.93	4.01	2.02	.88	.33	.07	.0114	100.00
Western Australia ..	51.08	14.42	11.90	9.49	6.32	3.78	1.90	.74	.22	.05	.0109	100.00
Tasmania ..	43.42	15.83	13.09	10.34	7.69	4.77	2.80	1.37	.51	.12	.0105	100.00
Northern Territory ..	80.49	7.15	4.71	2.44	3.09	.65	1.14	.33	100.00
Federal Capital Territory ..	42.29	15.69	14.36	10.90	7.71	6.12	1.59	.80	.2727	100.00
Commonwealth ..	45.43	15.55	13.38	10.29	7.19	4.41	2.35	.93	.31	.07	.01	.00	.00	.08	100.00

STATES AND TERRITORIES.															
New South Wales ..	42.90	18.72	15.50	10.50	6.45	3.44	1.65	.57	.16	.03	.01	.00	..	.07	100.00
Victoria ..	48.65	18.01	14.08	9.10	5.28	2.82	1.36	.46	.14	.04	.01	.00	.00	.05	100.00
Queensland ..	44.42	17.00	14.32	10.50	6.85	3.94	1.91	.72	.22	.05	.01	.00	..	.06	100.00
South Australia ..	46.00	18.28	14.91	9.83	5.76	3.02	1.38	.51	.19	.05	.0106	100.00
Western Australia ..	45.62	17.66	14.32	10.27	6.30	3.48	1.54	.57	.14	.04	.0105	100.00
Tasmania ..	44.65	17.11	13.90	9.89	6.79	3.91	2.19	1.04	.35	.08	.01	.00	..	.08	100.00
Northern Territory ..	75.35	7.98	6.69	4.29	2.69	1.20	1.00	.60	.10	.10	100.00
Federal Capital Territory ..	42.29	15.69	14.36	10.90	7.71	6.12	1.59	.80	.2727	100.00
Commonwealth ..	45.33	18.09	14.73	9.99	6.11	3.31	1.59	.57	.17	.04	.01	.00	.00	.06	100.00

3. New South Wales Local Government Areas.—Dependent Children, 4th April, 1921.—Number of Householders occupying Private Dwellings, Tenements, or Flats, with Number of Dependent Children under 14 years.
(Exclusive of full-blood Aborigines.)

LOCAL GOVERNMENT AREA.	Number of Householders with Dependent Children as under—														N.S.	Total.	Average Children per Householder.	
	0	1	2	3	4	5	6	7	8	9	10	11	12					
MUNICIPALITIES.																		
Aberdeen ..	61	22	25	12	11	9	3	143	1.50
Adamstown ..	284	193	159	103	56	16	8	4	823	1.46
Albury ..	666	253	225	165	103	57	19	7	2	7	1,504	1.39
Alexandria ..	759	393	324	230	137	67	42	11	4	2	1,969	1.51
Annandale ..	1,249	580	446	267	121	56	26	9	1	1	2,756	1.18
Armidale ..	390	208	157	132	68	42	15	7	1	1	1,021	1.52
Ashfield ..	3,348	1,426	1,101	599	262	97	54	11	2	2	6,902	1.07
Auburn ..	934	604	552	364	187	93	38	8	2	..	1	3	2,786	1.55
Ballina ..	202	85	75	68	43	25	12	2	4	516	1.66
Balmain ..	2,823	1,383	1,040	690	413	202	86	17	7	14	6,675	1.33
Balranald ..	65	25	10	24	18	9	5	2	1	159	1.80
Bankstown ..	880	457	383	329	181	102	42	12	2,386	1.58
Barraba ..	53	51	42	21	27	10	7	..	1	1	213	1.92
Bathurst ..	725	331	313	201	126	51	19	5	1	1,772	1.39
Bega ..	205	66	62	41	16	17	8	2	..	1	418	1.28
Berry ..	168	94	60	42	34	28	9	2	1	1	439	1.58
Bexley ..	1,209	766	579	375	188	70	25	9	3	1	10	3,235	1.36
Bingara ..	77	34	34	27	17	8	7	1	2	207	1.72
Blackheath ..	222	56	58	32	24	9	5	1	407	1.10
Blayney ..	115	55	47	37	21	8	3	1	287	1.43
Bombala ..	90	41	29	21	14	9	2	2	208	1.39
Botany ..	417	257	222	190	87	50	20	6	1	1	1,251	1.63
Bourke ..	132	45	31	37	28	14	4	2	293	1.49
Bowral ..	229	71	83	44	25	14	4	2	1	473	1.24
Braidwood ..	100	42	31	27	15	8	3	1	227	1.37
Brewarrina ..	44	23	18	12	17	5	1	1	1	122	1.71
Broken Hill ..	2,272	1,255	1,047	734	427	210	96	23	4	2	5	6,075	1.50
Broughton Vale ..	30	5	7	3	5	3	1	54	1.28
Burrowa ..	106	43	41	17	23	14	6	..	1	251	1.52
Burwood ..	1,533	622	448	278	117	47	19	4	1	3,069	1.04
Cabramatta and Canley Vale ..	282	110	98	81	63	23	9	3	3	672	1.51
Camden ..	188	63	45	45	18	7	6	372	1.16
Campbelltown ..	247	87	56	50	25	16	8	1	1	491	1.21
Canterbury ..	2,868	1,878	1,567	952	517	215	83	22	4	2	8,108	1.44
Carcoar ..	27	17	12	13	10	3	5	1	..	1	89	2.03
Carrington ..	198	119	94	65	41	21	14	5	1	2	560	1.61
Casino ..	251	114	107	71	59	31	22	5	3	663	1.69
Castlereagh ..	57	14	20	10	11	8	1	121	1.44
Cobar ..	150	51	46	38	29	16	7	1	1	339	1.51
Concord ..	968	558	423	247	119	50	28	7	4	1	1	2,406	1.30
Condobolin ..	115	57	44	44	23	9	11	2	1	306	1.64
(Condoulin)																		
Cooma ..	145	78	63	42	20	14	5	3	1	371	1.44
Coonamble ..	159	72	69	51	36	17	7	7	418	1.63
Cootamundra ..	253	123	117	96	53	30	17	4	1	3	8	705	1.68
Coraki ..	96	44	43	35	28	13	4	3	2	268	1.76
Corowa ..	182	75	75	48	32	31	12	4	2	1	462	1.68
Cowra ..	249	135	116	88	69	39	15	4	3	718	1.73
Cudgegong ..	196	73	49	56	32	23	15	2	446	1.54
Darlington ..	306	130	83	58	26	18	10	2	634	1.17
Deniliquin ..	242	89	83	51	48	25	11	7	1	3	560	1.52
Drummoyne ..	1,583	913	736	411	213	75	21	8	4	3,964	1.28
Dubbo ..	389	195	149	111	70	45	16	10	2	987	1.53
Dundas ..	332	161	135	74	38	17	1	4	2	764	1.23
Dungog ..	126	65	60	39	28	10	5	4	2	339	1.59
Eastwood ..	218	90	74	41	34	15	5	477	1.26
Enfield ..	658	397	329	216	113	46	18	9	2	1,788	1.44
Ermington and Rydalmerie ..	94	35	26	14	10	8	3	2	192	1.26
Erskineville ..	561	328	267	185	127	60	19	10	1	1,558	1.55
Forbes ..	379	130	125	104	78	42	18	7	2	885	1.57
Gerrington ..	93	17	19	15	13	8	2	1	168	1.26
Glebe ..	1,824	724	607	342	201	104	38	12	1	1	9	3,863	1.20
Glen Innes ..	338	187	149	119	65	40	32	5	4	2	1	2	944	1.69
Goulburn ..	932	463	368	311	161	77	42	12	1	1	2,368	1.48
Grafton ..	405	156	139	82	68	32	17	4	2	905	1.39
Grafton South ..	126	56	37	29	20	14	9	3	1	295	1.53
Granville ..	989	563	500	343	194	97	45	10	7	2,748	1.55
Grenfell ..	99	41	38	33	11	7	4	5	238	1.49
Greta ..	100	54	62	35	25	15	12	1	1	305	1.79
Gulgong ..	141	57	63	37	31	7	4	3	1	344	1.47
Gundagai ..	100	35	25	27	19	12	7	2	2	229	1.63
Gunnedah ..	156	103	85	70	49	23	14	500	1.76
Hamilton ..	1,119	684	555	314	156	75	23	4	..	1	1	2,932	1.33
Hay ..	207	76	74	56	38	25	12	6	1	1	496	1.61
Hillgrove ..	55	13	19	12	6	10	6	2	123	1.72
Hillston ..	49	17	19	6	9	7	2	1	1	111	1.54
Homebush ..	107	84	67	38	18	15	5</											

New South Wales Local Government Areas.—Dependent Children, 4th April, 1921.—Number of Householders occupying Private Dwellings, Tenements, or Flats, with Number of Dependent Children under 14 years—*continued.*

LOCAL GOVERNMENT AREA.	Number of Householders with Dependent Children as under—													N.S.	Total	Average Children per Householder.	
	0	1	2	3	4	5	6	7	8	9	10	11	12				
MUNICIPALITIES—																	
<i>continued.</i>																	
Illawarra Central ..	470	238	162	135	72	50	24	4	1	1,156	1.46
Illawarra North ..	420	232	230	166	110	65	32	7	5	1,267	1.76
Ingleburn ..	59	14	14	7	7	6	2	1	1	1	112	1.40
Inverell ..	310	154	133	109	66	53	12	9	1	11	..	858	1.68
Jamberoo ..	104	40	36	15	10	4	8	1	2	220	1.31
Junee ..	207	124	137	101	59	33	12	3	1	1	..	678	1.78
Katoomba ..	601	277	231	122	67	28	16	4	1	1,347	1.22
Kempsey ..	283	128	118	90	63	19	21	8	1	731	1.60
Kiama ..	192	62	52	38	30	13	5	392	1.26
Kogarah ..	1,450	882	718	460	267	104	39	9	3	2	3,934	1.43
Lambton ..	332	135	125	97	40	31	11	6	1	778	1.42
Lambton, New ..	277	187	155	78	45	21	7	1	1	772	1.39
Lane Cove ..	724	356	303	133	81	30	8	2	1,637	1.16
Leichhardt ..	2,437	1,217	1,061	666	335	156	66	22	2	2	1	..	5,965	1.35
Lidcombe ..	658	416	286	232	112	67	20	5	2	1,798	1.47
Lismore ..	601	313	282	206	137	72	23	5	1	1,640	1.58
Lithgow ..	863	620	507	368	191	83	41	7	2	2,682	1.58
Liverpool ..	462	165	156	123	71	23	16	6	..	1	1,023	1.36
Maclean ..	111	46	51	45	15	18	5	6	297	1.70
Maitland East ..	341	131	102	65	45	25	14	1	2	1	727	1.31
Maitland West ..	687	274	244	176	123	53	30	10	4	1	1	..	1,603	1.46
Manilla ..	79	43	50	41	24	14	10	2	1	264	1.95
Manly ..	1,694	673	451	261	122	30	31	10	4	3,276	1.00
Marrickville ..	4,129	1,928	1,438	832	385	158	60	18	3	1	8	..	8,960	1.13
Mascot ..	752	456	456	281	184	83	30	10	4	4	..	2,260	1.62
Merewether ..	493	264	218	138	81	29	10	6	2	1	1,242	1.38
Mittagong ..	115	49	44	26	24	9	5	2	274	1.46
Moama ..	81	27	28	16	12	4	3	1	172	1.30
Molong ..	152	62	52	29	22	10	8	5	340	1.39
Moree ..	172	84	101	59	33	25	20	7	1	1	..	503	1.79
Morpeth ..	116	27	41	19	13	8	4	2	..	1	231	1.32
Mosman ..	2,291	885	667	309	147	45	14	7	1	..	4,366	.94
Moss Vale ..	152	78	48	44	17	13	7	2	1	362	1.39
Mudgee ..	261	137	99	70	49	24	10	3	653	1.44
Mullumbimby ..	90	37	42	31	27	10	5	2	244	1.70
Murrumburrah ..	240	124	119	67	60	23	12	6	651	1.59
Murrurundi ..	102	52	47	32	19	10	5	3	1	271	1.58
Murwillumbah ..	183	106	94	65	33	22	9	2	..	1	1	..	516	1.57
Muswellbrook ..	160	95	69	54	28	20	5	3	434	1.52
(Musclebrook)																	
Narrabri ..	159	62	69	57	38	22	15	5	1	1	1	..	430	1.81
Narrabri West ..	52	33	38	21	17	13	8	1	183	1.97
Narrandera ..	209	96	98	62	53	30	13	5	..	1	567	1.70
Narromine ..	102	40	45	30	33	15	10	4	279	1.85
Newcastle ..	1,006	464	297	191	107	48	19	9	2,141	1.16
Newtown ..	2,292	1,144	936	579	272	117	51	11	1	3	..	5,406	1.26
Nowra ..	230	71	66	45	27	16	8	..	1	1	..	465	1.25
Nyngan ..	98	50	47	31	20	19	6	2	273	1.69
Orange ..	618	290	226	152	112	49	19	12	2	1,480	1.42
Paddington ..	2,235	873	672	361	170	86	27	12	2	..	1	4,439	1.05
Parke ..	328	143	119	95	54	32	17	9	2	799	1.53
Parramatta ..	1,099	490	339	262	142	74	36	9	3	2,454	1.30
Peak Hill ..	84	40	38	19	19	11	12	4	227	1.78
Penrith ..	372	119	115	74	48	19	19	4	3	3	..	776	1.32
Petersham ..	2,566	1,089	700	417	196	74	23	8	5,073	1.00
Picton ..	90	46	33	23	15	5	5	3	220	1.44
Port Macquarie ..	131	41	30	28	32	15	3	2	2	284	1.54
Prospect and Sherwood ..	760	374	318	212	127	69	38	9	1	1	1	..	1,910	1.47
Queanbeyan ..	156	73	54	36	31	20	8	1	2	381	1.53
Quirindi ..	150	85	80	52	34	29	6	2	..	1	439	1.69
Randwick ..	4,465	2,138	1,578	857	414	139	58	18	7	3	..	9,677	1.11
Raymond Terrace ..	100	18	32	18	11	9	3	1	192	1.30
Redfern ..	1,818	697	560	395	251	127	53	17	2	4	..	3,924	1.30
Richmond ..	205	65	51	46	26	7	4	404	1.16
Rockdale ..	2,021	1,131	959	575	303	129	49	12	1	13	..	5,193	1.35
Ryde ..	1,173	666	559	339	208	108	40	16	3	3,112	1.46
St. Marys ..	226	66	54	38	31	18	8	3	444	1.29
St. Peters ..	985	573	486	288	175	94	33	10	1	1	2,646	1.46
Scone ..	125	52	62	47	23	12	14	3	2	340	1.74
Shell harbour ..	155	53	37	29	17	14	7	2	1	315	1.33
Shoalhaven South ..	69	15	19	20	11	12	3	2	151	1.65
Singleton ..	283	130	96	74	54	26	11	6	1	681	1.48
Smithfield and Fairfield ..	493	196	177	125	93	45	24	8	2	1	2	..	1,166	1.50
Stockton ..	264	183	153	87	69	21	10	3	1	791	1.54
Strathfield ..	743	311	233	144	69	36	20	4	2	4	..	1,566	1.17
Sydney ..	7,469	2,348	1,635	1,016	599	338	135	38	9	34	..	13,621	1.02
Sydney North ..	4,949	1,892	1,339	721	384	163	51	14	5	1	..	9,519	1.00
Tamworth ..	520	262	204	157	107	67	24	13	2	1,356	1.59

New South Wales Local Government Areas.—Dependent Children, 4th April, 1921.—Number of Householders occupying Private Dwellings, Tenements, or Flats, with Number of Dependent Children under 14 years—*continued.*

LOCAL GOVERNMENT AREA.	Number of Householders with Dependent Children as under—													Total.	Average Children per Householder.	
	0	1	2	3	4	5	6	7	8	9	10	11	12			N.S.
MUNICIPALITIES—																
<i>continued.</i>																
Taree ..	128	74	53	42	18	9	6	1	331	1.41
Temora ..	256	121	73	84	53	21	14	10	632	1.57
Tenterfield ..	208	96	61	62	28	18	7	5	2	1	488	1.45
Tumut ..	120	60	53	35	18	13	9	6	314	1.61
Ulladulla ..	132	43	34	26	23	8	5	7	1	279	1.46
Umarra ..	148	44	49	50	35	21	14	9	1	371	1.87
Uralla ..	78	28	30	24	15	8	7	2	192	1.65
Vaucluse ..	370	155	117	52	29	12	1	1	737	1.00
Wagga Wagga ..	531	297	237	155	106	64	15	3	5	1	1,414	1.51	
Walcha ..	88	44	33	31	12	14	6	4	232	1.66	
Wallendbeen ..	71	36	30	17	8	4	4	3	1	174	1.45
Wallsend ..	594	252	251	153	85	42	17	7	1,401	1.37	
Waratah ..	790	584	454	302	170	77	28	3	1	2,409	1.52	
Warialda ..	62	26	18	31	14	5	6	2	1	1	166	1.78	
Warren ..	90	40	36	19	10	11	8	2	2	218	1.57	
Waterloo ..	942	400	353	252	155	90	39	11	1	2,243	1.45	
Waverley ..	3,332	1,653	1,259	655	309	135	49	12	3	1	7,408	1.14	
Wellington ..	295	163	142	98	64	27	17	6	812	1.57	
Wentworth ..	65	23	12	24	12	10	3	3	1	153	1.73	
Wickham ..	790	501	457	306	131	83	28	9	1	2,306	1.52	
Wilcannia ..	59	24	11	10	6	4	8	122	1.38	
Willoughby ..	2,614	1,371	1,050	626	305	114	50	21	6	1	6,158	1.24	
Windsor ..	378	120	106	70	58	33	14	5	2	1	787	1.38	
Wingham ..	89	41	36	29	22	11	9	1	238	1.70	
Wollongong ..	523	292	194	160	89	56	25	7	2	1,348	1.49	
Woollahra ..	2,723	993	754	360	162	54	29	5	3	5,083	.93	
Wrightville ..	47	18	15	7	11	3	101	1.27	
Wyalong ..	85	33	28	24	12	7	5	1	195	1.44	
Yass ..	187	75	70	66	42	34	8	3	485	1.69	
Young ..	271	131	90	76	53	28	5	3	657	1.43	
All Municipalities	117,156	55,185	44,119	28,130	15,792	7,599	3,297	1,018	240	41	7	182	272,766	1.31
SHIRES.																
Abercrombie ..	408	120	105	66	61	41	19	4	1	1	826	1.38
Adjungbilly ..	329	100	86	70	65	49	22	13	2	736	1.67
Amaroo ..	325	90	92	78	43	28	14	6	1	1	678	1.41	
Apsley ..	231	53	75	47	43	36	16	12	1	1	515	1.73
Ashford ..	172	73	54	52	42	22	16	8	2	441	1.78
Bannockburn ..	257	101	106	82	67	35	27	8	2	1	3	689	1.81
Barraba ..	214	67	60	58	47	22	12	6	486	1.59
Baulkham Hills ..	530	170	131	98	58	38	13	6	2	1	1,047	1.23
Bellingen ..	368	167	132	100	91	65	35	14	4	1	2	979	1.81
Berrigan ..	364	124	102	75	73	37	16	16	4	811	1.57
Bibbenluke ..	311	90	94	87	42	32	17	8	681	1.51
Blacktown ..	807	279	230	138	105	44	28	12	6	1,649	1.27
Bland ..	641	187	189	130	101	62	36	12	6	1	1	1,366	1.48
Blaxland ..	1,089	357	319	264	190	98	47	11	6	2	2,383	1.45
Blue Mountains ..	702	248	196	113	66	32	14	5	1,376	1.11
Bogan ..	175	52	43	41	23	16	12	1	1	1	365	1.45
Bolwarra ..	292	134	98	56	32	25	10	7	1	655	1.33
Booolooroo ..	224	66	55	70	41	26	13	9	1	2	507	1.64
Boomi ..	193	63	81	54	48	34	21	9	3	..	1	4	511	1.92
Boree ..	500	164	177	139	90	59	43	12	1	2	1,187	1.65
Bulli ..	977	499	553	365	224	123	51	13	4	1	2,810	1.65
Burrangong ..	422	147	157	131	98	60	29	18	5	1	6	1,074	1.77
Byron ..	619	264	260	175	146	60	55	18	7	3	1,607	1.70
Cambewarra ..	148	37	27	21	23	17	5	1	1	280	1.34
Canobolas ..	540	197	171	131	90	55	35	5	2	1,226	1.49
Carrathool ..	842	213	162	126	68	49	16	12	4	1	1	1,494	1.11
Cessnock ..	1,982	1,268	1,100	794	527	292	134	35	9	1	6,142	1.72
Clyde ..	197	65	49	37	32	26	11	6	1	1	425	1.55
Cobbora ..	439	162	171	112	97	60	26	11	2	1,081	1.65
Cockburn ..	318	120	134	93	66	39	31	5	3	809	1.69
Colo ..	486	183	131	89	78	43	18	5	6	1	1,040	1.38
Conargo ..	98	29	13	13	4	7	2	4	170	1.09
Coolah ..	153	59	47	41	21	12	10	2	..	1	346	1.45
Coolamon ..	551	197	195	155	120	82	34	14	6	1	1,355	1.70
Coonabarabran ..	637	168	132	102	81	61	33	9	1	2	1,226	1.34
Copmanhurst ..	267	118	79	52	44	25	20	7	1	2	617	1.51
Coreen ..	256	94	81	78	52	23	18	6	2	2	610	1.60
Crookwell ..	564	181	166	119	80	66	29	8	3	1	1	1,218	1.47
Culcairn ..	358	155	123	134	87	51	34	6	1	949	1.75
Dalgety ..	335	99	91	90	60	37	21	8	1	742	1.57
Demondrille ..	295	112	80	73	51	34	17	3	1	666	1.50
Dorrigo ..	899	289	265	252	133	106	53	13	9	3	2	2,024	1.56
Dumaresq ..	368	129	121	85	66	37	23	9	4	842	1.55
Erina ..	1,376	591	504	325	231	117	58	12	5	1	1	3,221	1.42
Eurobodalla ..	493	159	108	109	73	47	27	10	4	1	1,031	1.45	

New South Wales Local Government Areas.—Dependent Children, 4th April, 1921.—Number of Householders occupying Private Dwellings, Tenements, or Flats, with Number of Dependent Children under 14 years—*continued.*

LOCAL GOVERNMENT AREA.	Number of Householders with Dependent Children as under—													N.S.	Total.	Average Children per Householder.		
	0	1	2	3	4	5	6	7	8	9	10	11	12					
SHIRES— <i>continued.</i>																		
Gadara	665	185	154	134	99	64	36	13	9	3	1,362	1.48	
Gilgandra	381	152	130	129	61	42	30	12	1	1	939	1.63	
Gloucester	258	111	117	96	67	48	23	8	4	1	733	1.88	
Goobang	506	158	167	116	103	59	36	19	4	1	1,169	1.66	
Goodradigbee ..	366	149	115	80	57	40	21	6	1	1	2	..	838	1.47	
Gostwyck	305	131	127	90	59	53	28	17	6	1	..	1	818	1.85	
Gundurimba .. .	303	133	126	123	62	48	42	9	5	851	1.88	
Gunning	274	105	80	53	55	26	16	6	6	..	621	1.48
Guyra	571	199	180	188	118	81	36	21	6	1	1	1,402	1.73	
Gwydir	143	43	37	35	33	18	12	3	1	1	..	326	1.68	
Harwood	422	166	143	114	81	52	33	12	3	1	1,027	1.65	
Hastings	523	206	188	203	141	87	65	25	7	1	..	1	..	7	..	1,454	1.96	
Holbrook	247	74	75	58	45	18	11	9	2	539	1.51	
Hornsby	1,384	608	499	373	191	79	37	14	2	2	1	2	..	3,192	1.33	
Hume	412	170	140	97	66	42	24	10	2	1	964	1.51	
Hunter (Upper) ..	363	135	107	80	84	41	18	9	7	3	847	1.63	
Illabo	222	90	80	61	60	25	17	10	1	3	569	1.77	
Imlay	415	169	133	83	83	42	23	13	3	4	..	968	1.53	
Jemalong	296	120	92	82	60	45	15	8	1	1	..	720	1.63	
Jerilderie	131	34	36	28	22	15	7	1	1	275	1.49	
Jindalee	215	59	55	52	31	9	10	3	1	435	1.34	
Ku-ring-gai .. .	1,879	757	645	402	173	93	30	3	2	1	3,985	1.16	
Kyeamba	357	138	113	95	61	33	24	9	3	833	1.55	
Kyogle	480	192	171	164	117	80	45	17	6	1	1	1	..	1,275	1.84	
Lachlan	502	111	106	84	63	34	25	9	934	1.30	
Lake Macquarie ..	1,590	814	707	551	334	166	81	30	7	3	4,283	1.59	
Liverpool Plains ..	395	139	131	105	74	44	26	16	7	1	938	1.67	
Lockhart	393	160	146	128	86	45	28	20	8	1,014	1.75	
Lyndhurst	542	196	172	122	103	50	35	14	2	1	1,237	1.54	
Macintyre	165	68	55	47	31	23	12	4	4	..	409	1.62	
Macleay	564	223	216	145	132	79	42	14	4	4	1,423	1.71	
Macquarie	390	96	120	90	65	37	25	7	1	4	..	835	1.51	
Mandowla	155	62	42	43	25	22	6	4	2	1	1	363	1.61	
Manning	962	441	427	289	275	174	90	24	9	1	1	..	2,693	1.83	
Marthaguy	189	44	51	36	25	14	8	4	1	1	..	373	1.37	
Meroo	360	86	78	49	38	35	17	11	2	676	1.35	
Merriwa	207	68	66	65	30	24	17	7	1	..	1	1	..	487	1.65	
Mitchell	308	112	104	92	63	42	22	6	1	750	1.65	
Monaro	273	87	74	73	39	31	15	10	3	1	..	606	1.57	
Mulwaree	615	208	163	116	84	49	23	14	4	1,276	1.36	
Mumbulla	347	132	125	99	58	40	22	7	3	1	1	835	1.60	
Murray	212	72	55	42	41	30	6	5	2	2	1	1	..	4	..	473	1.59	
Murrumbidgee .. .	80	17	14	16	11	5	4	2	1	150	1.39	
Murrungal	163	61	61	70	35	29	14	4	2	1	..	440	1.84	
Muswellbrook .. .	264	88	96	53	48	37	14	4	4	608	1.58	
Nambucca	390	202	181	145	106	79	44	11	10	2	1	3	..	1,174	1.94	
Namoi	545	219	185	121	120	75	40	19	8	1	1,333	1.69	
Narraburra	302	117	98	89	77	47	30	12	3	1	..	776	1.82	
Nattai	294	109	77	56	48	21	17	2	1	1	626	1.38	
Nepean	239	58	56	33	21	9	6	1	423	1.04	
Nundle	140	44	45	29	29	9	11	4	1	312	1.55	
Nymboida	217	64	49	46	43	24	16	7	2	2	470	1.64	
Oberon	257	80	66	43	32	21	19	9	1	1	1	..	530	1.45	
Orara	142	56	42	43	30	17	14	3	1	3	351	1.75	
Patrick Plains ..	557	198	214	122	90	66	29	14	4	2	1,296	1.55	
Peel	330	113	142	90	76	52	21	11	3	1	..	839	1.74	
Port Stephens .. .	310	128	101	97	50	37	26	7	2	1	759	1.63	
Rylstone	363	131	121	98	63	56	19	8	4	1	864	1.63	
Severn	605	234	215	182	138	63	47	16	3	1,503	1.66	
Stroud	377	155	152	90	93	68	34	15	5	2	2	..	993	1.82	
Sutherland	803	264	259	167	117	46	26	5	1	1	2	1	..	1,692	1.31	
Talbragar	334	106	97	78	73	40	18	7	1	1	755	1.59	
Tallaganda	359	81	82	70	41	21	16	6	676	1.28	
Tamarang	306	119	157	99	71	40	18	5	1	816	1.67	
Tarro	509	211	191	138	99	66	26	14	6	1,260	1.62	
Tenterfield .. .	511	153	148	94	86	61	27	16	7	1,103	1.55	
Terania	407	203	209	159	110	82	38	17	6	1	1	1,233	1.92	
Timbregongie .. .	334	108	90	103	57	47	26	4	2	771	1.63	
Tintenbar	414	171	159	144	96	70	28	14	8	1,104	1.80	
Tomki	240	102	92	73	47	33	23	14	5	2	1	632	1.84	
Tumbarumba .. .	300	77	58	57	40	32	16	8	588	1.42	
Turon	636	126	103	108	69	33	20	4	2	1	..	1,102	1.15	
Tweed	1,017	367	348	301	221	121	78	35	13	1	1	3	..	2,506	1.71	
Urana	229	62	62	51	37	28	17	4	2	1	493	1.59	
Wakool	247	63	77	50	35	34	17	7	2	1	533	1.60	
Walgett	263	82	91	70	58	37	14	2	4	1	622	1.66	
Wallerobba	477	201	157	150	93	67	33	5	3	2	1,188	1.64	
Waradgery	99	32	24	10	10	7	5	2	189	1.21	
Warrarah	180																	

New South Wales Local Government Areas.—Dependent Children, 4th April, 1921.—Number of Householders occupying Private Dwellings, Tenements, or Flats, with Number of Dependent Children under 14 years—*continued.*

LOCAL GOVERNMENT AREA.	Number of Householders with Dependent Children as under—														Average Children per Householder.	
	0	1	2	3	4	5	6	7	8	9	10	11	12	N.S.		Total.
<i>SHIRES—continued.</i>																
Weddin ..	363	144	115	108	65	63	16	7	4	885	1.64
Windouran ..	79	15	15	17	9	11	6	4	156	1.61
Wingadee ..	251	82	83	58	51	30	15	9	1	581	1.62
Wingecarribee ..	403	109	104	69	52	22	12	9	1	1	1	782	1.27
Wollondilly ..	521	187	150	89	69	41	24	12	2	2	4	1,101	1.36
Woodburn ..	226	70	84	69	51	51	23	12	4	590	1.96
Wyaldra ..	238	69	70	60	46	32	8	4	1	2	530	1.58
Yallaro ..	214	68	66	44	42	29	15	8	2	488	1.65
Yanko ..	782	286	265	184	164	91	50	20	14	3	1	3	1,863	1.65
Yarrowhmla ..	214	69	73	50	37	33	14	3	493	1.59
All Shires ..	59,071	22,003	19,736	15,133	10,704	6,544	3,455	1,321	415	102	16	4	..	93	138,597	1.56
SUMMARY.																
Municipalities ..	117,156	55,185	44,119	28,130	15,792	7,599	3,297	1,018	240	41	7	182	272,766	1.31
Shires ..	59,071	22,003	19,736	15,133	10,704	6,544	3,455	1,321	415	102	16	4	..	93	138,597	1.56
Not Incorporated ..	1,576	406	380	277	222	128	76	25	9	2	1	3	3,105	1.37
Migratory
Total N.S.W. ..	177,803	77,594	64,235	43,540	26,718	14,271	6,828	2,364	664	145	24	4	..	278	414,468	1.40

4. Victoria Local Government Areas.—Dependent Children, 4th April, 1921.—Number of Householders occupying Private Dwellings, Tenements, or Flats, with Number of Dependent Children under 14 years.

(Exclusive of full-blood Aborigines.)

LOCAL GOVERNMENT AREA.	Number of Householders with Dependent Children as under—														Average Children per Householder.	
	0	1	2	3	4	5	6	7	8	9	10	11	12	N.S.		Total.
<i>CITIES, TOWNS, AND BOROUGHES.</i>																
Ararat (B.) ..	337	128	118	84	67	40	13	8	3	798	1.56
Ballarat (C.) ..	2,559	755	552	391	193	90	43	14	1	4,598	1.00
Ballarat East (T.) ..	1,615	519	399	251	183	92	45	13	1	3,118	1.16
Bendigo (C.) ..	2,828	939	735	505	276	158	64	24	3	1	5,533	1.16
Brighton (C.) ..	2,153	841	740	359	195	69	36	7	1	3	4,404	1.10
Brunswick (C.) ..	3,995	1,907	1,498	949	515	224	86	23	5	3	9,205	1.27
Camberwell (C.) ..	2,684	1,155	824	426	200	91	26	12	2	1	1	5,422	1.03
Carrum (B.) ..	463	208	185	133	69	33	16	5	3	1,115	1.41
Castlemaine (B.) ..	567	194	165	103	70	34	11	7	1	2	1,154	1.22
Caulfield (C.) ..	4,437	1,990	1,434	713	342	134	47	12	1	1	7	9,118	1.03
Chunes (B.) ..	204	53	38	17	7	4	3	2	1	329	.81
Coburg (T.) ..	1,481	831	661	368	171	107	42	17	7	3	3,688	1.34
Collingwood (C.) ..	3,348	1,439	1,093	681	342	174	61	26	4	7,168	1.18
Creswick (B.) ..	219	54	37	31	16	19	4	5	1	1	387	1.18
Daylesford (B.) ..	327	111	102	61	32	19	6	3	..	1	662	1.19
Dunolly (B.) ..	114	33	25	16	12	9	5	2	216	1.24
Eaglehawk (B.) ..	547	169	147	97	64	47	11	4	1	1	1,088	1.24
Echuca (B.) ..	381	130	110	78	49	29	17	3	1	798	1.31
Essendon (C.) ..	3,685	1,585	1,190	694	337	131	55	18	1	7,696	1.11
Fitzroy (C.) ..	3,697	1,216	911	563	289	125	64	19	4	8	6,896	1.02
Footscray (C.) ..	2,797	1,406	1,257	728	373	172	68	17	7	1	6	6,832	1.33
Geelong (C.) ..	1,509	540	390	255	148	73	31	14	2	2	2,964	1.13
Geelong West (B.) ..	997	383	341	208	104	51	22	10	3	2,119	1.22
Hamilton (B.) ..	488	175	164	97	73	50	18	5	2	1,072	1.39
Hawthorn (C.) ..	3,380	1,186	866	440	211	101	32	10	2	1	6,229	.94
Horsham (B.) ..	348	144	101	89	45	25	16	3	1	772	1.35
Inglewood (B.) ..	129	44	32	18	17	8	6	2	256	1.25
Kew (C.) ..	1,778	699	525	273	144	50	28	7	1	1	1	3,507	1.03
Koroit (B.) ..	149	57	49	24	27	22	9	6	2	2	347	1.66
Malvern (C.) ..	3,644	1,495	1,124	570	257	85	40	11	3	2	7,231	1.00
Maryborough (B.) ..	521	182	156	109	56	31	22	5	3	3	1,088	1.28
Melbourne (C.) ..	10,632	3,377	2,414	1,484	733	358	153	36	5	2	6	19,200	.97
Melbourne South (C.) ..	4,730	1,835	1,322	765	393	214	81	16	5	1	9,362	1.07
Mentone and Mordialloc (B.) ..	496	219	192	104	79	38	11	7	1,146	1.34
Mildura (B.) ..	386	184	175	106	62	36	16	4	4	3	976	1.50
Newtown and Chillewell (B.) ..	764	260	209	151	75	39	9	5	2	1	1,515	1.15
Northcote (C.) ..	2,714	1,565	1,130	637	324	126	55	4	4	3	1	6,563	1.23
Oakleigh (B.) ..	554	252	225	136	71	44	19	3	1	1,305	1.35
Port Fairy (B.) ..	206	67	58	40	14	16	6	5	412	1.24

Victoria Local Government Areas.—Dependent Children, 4th April, 1921.—Number of Householders occupying Private Dwellings, Tenements, or Flats, with Number of Dependent Children under 14 years—*continued.*

LOCAL GOVERNMENT AREA.	Number of Householders with Dependent Children as under—														Total.	Average Children per Householder.	
	0	1	2	3	4	5	6	7	8	9	10	11	12	N.S.			
CITIES, TOWNS, AND BOROUGHES—<i>continued.</i>																	
Portland (B.) ..	290	80	51	44	24	10	8	2	1	510	1.04
Port Melbourne (C.) ..	1,197	549	431	269	124	62	31	7	2	1	2,673	1.23	
Prahran (C.) ..	6,053	1,958	1,369	740	332	150	32	9	4	1	2	10,650	.87	
Queenscliff (B.) ..	176	66	56	35	25	9	7	2	1	1	1	379	1.33	
Richmond (C.) ..	4,229	1,738	1,337	868	496	201	91	27	7	2	5	9,001	1.20	
Rutherglen (B.) ..	126	30	35	28	17	6	2	4	248	1.30	
Sale (B.) ..	358	148	101	65	31	18	14	7	742	1.20	
Sandringham (T.) ..	1,114	479	395	219	116	56	15	2	2	6	2,404	1.16	
Sebastopol (B.) ..	232	69	36	22	24	10	5	2	3	403	1.04	
St. Arnaud (B.) ..	289	96	75	49	35	22	4	4	1	1	576	1.24	
St. Kilda (C.) ..	4,290	1,421	943	496	226	71	38	11	1	3	7,500	.85	
Stawell (B.) ..	476	170	134	97	64	21	21	3	2	988	1.27	
Wangaratta (B.) ..	297	134	101	83	45	19	16	5	2	702	1.42	
Warrnambool (C.) ..	713	298	209	150	91	57	27	13	2	2	1,562	1.35	
Williamstown (C.) ..	1,895	811	692	396	204	98	42	9	1	4,148	1.21	
Wonthaggi (B.) ..	265	225	191	122	83	54	24	5	3	12	984	1.83	
All Cities, Towns, and Boroughs	93,863	36,599	27,850	16,437	8,572	4,032	1,674	506	116	39	1	70	189,759	1.11	
SHIRES.																	
Alberton ..	564	209	170	113	82	48	30	10	5	2	1	..	1	2	1,237	1.45	
Alexandra ..	442	144	115	65	40	34	14	9	2	1	866	1.23	
Arapiles ..	176	82	75	47	39	17	12	5	1	454	1.61	
Ararat ..	603	189	148	116	102	73	30	12	2	1,275	1.48	
Avoca ..	365	110	77	71	50	40	20	4	4	1	2	744	1.44	
Avon ..	265	73	60	45	35	17	11	6	512	1.29	
Bacchus Marsh ..	290	101	79	67	49	36	16	3	2	643	1.51	
Bairnsdale ..	800	262	235	163	85	58	35	10	6	1,654	1.32	
Ballan ..	419	106	73	58	36	21	15	2	3	733	1.10	
Ballarat ..	336	100	82	71	40	25	13	4	2	1	674	1.32	
Bannockburn ..	280	102	68	49	38	22	10	4	2	575	1.31	
Barrabool ..	164	66	50	37	32	17	7	4	2	379	1.52	
Barwon South ..	332	113	90	66	39	16	4	3	5	1	669	1.23	
Beechworth ..	516	135	107	87	46	23	16	8	1	2	1	942	1.16	
Belfast ..	234	72	57	46	29	30	14	5	4	3	1	1	496	1.57	
Bellarine ..	476	126	83	72	45	41	12	4	1	1	4	865	1.17	
Benalla ..	765	252	220	177	117	59	33	12	4	2	2	1,643	1.41	
Berwick ..	1,014	324	243	187	102	70	24	8	1	2	1	1,976	1.19	
Bet Bet ..	340	83	68	58	41	19	18	2	1	2	632	1.27	
Birchip ..	146	60	57	46	24	14	14	1	1	1	364	1.61	
Borong ..	413	176	133	115	67	35	24	4	4	3	974	1.50	
Braybrook ..	320	156	158	111	58	34	18	5	2	862	1.58	
Bright ..	429	118	132	92	63	32	16	4	4	1	4	895	1.39	
Broadford ..	150	53	42	21	21	15	4	1	307	1.28	
Broadmeadows ..	350	115	104	82	40	27	16	10	1	1	746	1.40	
Bulla ..	188	56	44	31	15	8	3	345	1.03	
Buln Buln ..	698	232	162	141	64	46	36	4	2	1	1,386	1.25	
Bungaree ..	362	94	72	52	41	29	10	4	..	1	665	1.20	
Buninyong ..	624	143	128	91	62	45	26	12	2	1	1,134	1.24	
Charlton ..	252	77	69	41	27	15	10	4	2	1	1	499	1.27	
Chiltern ..	265	70	42	51	24	21	15	6	1	495	1.30	
Colac ..	1,070	429	362	253	162	90	64	27	13	1	2,471	1.50	
Corio ..	311	114	101	76	48	27	23	14	..	2	716	1.57	
Cranbourne ..	677	196	174	124	76	35	25	6	2	1	2	1,318	1.22	
Creswick ..	397	84	86	63	38	20	10	7	2	1	1	709	1.19	
Dandenong ..	671	274	204	156	92	46	25	8	1	1,477	1.32	
Deakin ..	382	153	127	86	59	34	22	4	2	869	1.43	
Dimboola ..	438	205	196	144	97	59	42	15	4	3	1,203	1.77	
Donald ..	283	118	77	73	47	24	12	5	4	643	1.46	
Doncaster ..	286	108	88	55	36	14	8	5	2	1	603	1.27	
Dundas ..	351	107	105	82	54	31	17	3	3	753	1.44	
Dunmunkle ..	390	135	131	95	52	54	21	10	1	1	2	892	1.54	
Eltham ..	494	152	115	88	44	24	17	3	1	938	1.14	
Euroa ..	402	144	96	73	63	33	15	9	2	1	838	1.37	
Ferntree Gully ..	837	248	179	133	72	35	21	6	..	2	1,533	1.08	
Flinders ..	495	178	109	80	54	17	13	6	2	954	1.12	
Frankston and Hastings ..	551	188	141	91	57	26	17	4	1,075	1.15	
Gippsland South ..	445	158	124	82	78	45	32	10	6	6	986	1.53	
Gisborne ..	269	66	66	41	28	14	5	3	9	501	1.13	
Glenelg ..	533	212	140	125	77	33	25	10	2	1	1,158	1.37	
Glenlyon ..	427	96	74	54	38	28	17	7	1	742	1.15	
Gordon ..	294	109	110	55	29	26	23	1	1	648	1.38	
Goulburn ..	217	60	48	41	32	22	11	6	3	440	1.48	
Grenville ..	413	86	84	56	46	36	14	5	2	742	1.24	
Hampden ..	913	377	267	241	150	85	49	15	8	1	..	1	2,107	1.49	

Victoria Local Government Areas.—Dependent Children, 4th April, 1921.—Number of Householders occupying Private Dwellings, Tenements, or Flats, with Number of Dependent Children under 14 years—*continued.*

LOCAL GOVERNMENT AREA.	Number of Householders with Dependent Children as under—														Total.	Average Children per Householder.	
	0	1	2	3	4	5	6	7	8	9	10	11	12	N.S.			
<i>SHIRES—continued.</i>																	
Healesville ..	272	90	66	53	22	17	5	1	1	527	1.14
Heidelberg ..	1,450	687	560	290	131	58	20	8	1	1	3,206	1.15
Heytesbury ..	370	141	125	108	66	44	31	12	5	..	1	903	1.68
Huntly ..	311	104	88	79	46	21	12	6	4	1	1	7	..	680	1.44
Kara Kara ..	281	105	92	70	42	30	9	7	2	..	1	639	1.48
Karkaroc ..	456	169	146	113	84	64	42	13	7	1	1,095	1.70
Keilor ..	129	37	24	36	10	9	7	1	253	1.29
Kerang ..	922	362	323	215	162	96	57	14	4	2	2,157	1.52
Kilmore ..	215	55	46	24	17	21	5	2	1	2	388	1.19
Korong ..	508	163	106	106	73	47	30	9	4	1	1,047	1.44
Kowree ..	380	105	87	58	46	31	8	6	1	722	1.23
Kyneton ..	897	223	170	132	82	38	24	10	4	1	2	..	1,583	1.10
Lawloit ..	146	84	64	48	33	29	11	7	3	425	1.82
Leigh ..	182	57	40	33	24	7	7	2	352	1.20
Lexton ..	205	47	43	35	26	16	6	4	3	385	1.32
Lilydale ..	1,084	347	261	195	104	61	29	12	4	..	1	2,098	1.18
Loddon East ..	151	63	46	49	24	18	6	2	1	360	1.52
Lowan ..	300	119	106	77	54	29	18	9	2	714	1.55
Maffra ..	582	177	149	118	81	54	28	15	3	2	1,209	1.44
Maldon ..	377	100	84	76	37	29	7	9	2	1	722	1.27
Mansfield ..	421	147	111	70	38	31	22	4	3	1	848	1.27
Marong ..	626	198	177	119	65	47	29	16	4	1,281	1.34
McIvor ..	380	98	101	77	55	27	17	7	1	763	1.37
Melton ..	158	56	33	29	25	12	3	3	319	1.28
Metcalfe ..	331	99	65	70	39	11	6	4	1	2	..	628	1.15
Mildura ..	1,044	323	278	181	130	75	24	14	3	1	4	..	2,077	1.25
Minhamite ..	221	60	50	40	27	21	6	7	1	433	1.35
Mirboo ..	180	48	42	31	21	17	5	2	1	347	1.29
Moorabbin ..	601	235	254	145	90	43	18	10	1	6	..	1,403	1.39
Mornington ..	256	75	66	30	15	11	2	1	1	457	.96
Mortlake ..	322	93	84	60	27	22	10	7	1	1	627	1.25
Morwell ..	459	133	88	78	56	41	14	7	5	1	..	882	1.30
Mount Rouse ..	242	100	81	52	48	20	6	5	4	1	1	560	1.49
Mulgrave ..	300	107	99	63	51	34	12	3	1	1	671	1.46
Murray (Upper) ..	195	79	45	43	24	28	12	6	4	436	1.56
Narracan ..	743	245	188	171	94	65	24	15	2	1	1	2	..	1,551	1.37
Newham and Wood- end ..	249	64	51	37	24	13	6	2	446	1.09
Newstead and Mount Alexander ..	356	104	72	59	45	23	10	1	1	..	671	1.17
Numurkah ..	560	190	147	117	82	56	18	9	3	2	1,184	1.40
Numawading ..	1,285	480	418	269	155	69	33	5	1	2,715	1.23
Omeo ..	282	76	63	40	37	32	12	4	1	1	548	1.36
Orbost ..	442	125	100	83	85	39	20	5	3	1	903	1.44
Otway ..	441	117	102	92	77	35	28	13	4	2	1	..	912	1.52
Oxley ..	393	138	94	67	50	40	21	5	6	814	1.40
Phillip Island and Woolamai ..	457	161	151	96	82	53	27	13	4	1,044	1.56
Poowong and Jeetho ..	740	249	207	154	105	67	27	9	4	2	1	1,565	1.38
Portland ..	542	183	162	102	82	46	30	8	4	1	1	1,161	1.43
Preston ..	787	414	355	215	132	70	34	9	4	2,020	1.46
Pyalong ..	98	25	16	7	10	4	6	1	167	1.08
Ripon ..	375	108	92	56	54	30	19	6	1	741	1.34
Rochester ..	561	209	165	123	92	67	39	11	7	..	1	1,275	1.56
Rodney ..	695	259	202	156	93	64	39	12	3	2	1,525	1.43
Romsey ..	416	101	76	63	35	30	15	3	3	..	742	1.14
Rosedale ..	404	159	107	89	60	47	14	4	3	4	..	891	1.41
Rutherford ..	272	71	87	47	58	25	14	4	3	581	1.51
Seymour ..	350	116	109	77	57	29	14	7	3	762	1.44
Shepparton ..	682	267	223	165	119	52	35	8	3	1	1,555	1.44
Stawell ..	352	114	90	85	52	26	15	4	3	1	742	1.40
Strathfieldsaye ..	373	115	80	67	44	23	28	4	5	739	1.36
Swan Hill ..	1,084	353	364	240	179	117	72	22	8	1	3	..	2,443	1.54
Talbot ..	220	44	31	26	14	7	3	3	348	.90
Tambo ..	378	116	113	81	59	38	16	9	1	811	1.45
Towong ..	428	142	118	101	74	36	19	7	2	927	1.44
Traralgon ..	344	117	99	73	51	21	17	7	3	732	1.39
Tullaroop ..	306	81	62	53	36	21	19	2	1	1	582	1.31
Tungamah ..	446	135	125	82	60	47	26	6	6	934	1.46
Violet Town ..	193	63	51	48	19	17	9	2	3	..	1	406	1.41
Walpeup ..	480	156	172	127	89	58	32	13	2	1	..	1	1,131	1.63
Wangaratta ..	229	92	58	34	37	24	14	5	2	495	1.44
Wannon ..	282	93	87	47	48	22	12	3	2	1	2	..	599	1.39
Waranga ..	592	188	139	121	81	51	33	8	4	1,217	1.39
Warragul ..	459	186	130	120	47	31	18	13	3	1,007	1.36
Warrnambool ..	734	256	209	155	132	83	36	30	5	3	1	1,644	1.57
Werribee ..	566	282	253	170	99	57	27	11	3	1,468	1.53
Whittlesea ..	358	117	110	52	44	26	8	5	3	..	723	1.23
Wimmera ..	352	135	107	101	57	37	29	13	1	832	1.61
Winchelsea ..	365	144	115	104	60	33	21	7	2	1	2	2	..	856	1.54
Wodonga ..	265	65	67	54	30	15	10	4	2	3	515	1.33

Victoria Local Government Areas.—Dependent Children, 4th April, 1921.—Number of Householders occupying Private Dwellings, Tenements, or Flats, with Number of Dependent Children under 14 years—continued.

LOCAL GOVERNMENT AREA.	Number of Householders with Dependent Children as under—														Total.	Average Children per Householder.
	0	1	2	3	4	5	6	7	8	9	10	11	12	N.S.		
SHIRES—continued.																
Woorayl ..	569	221	165	122	84	43	26	7	6	2	1,245	1.38
Wycheproof ..	406	154	121	83	63	34	16	10	4	1	892	1.42
Yackandandah ..	311	76	75	62	46	26	15	2	2	..	1	616	1.39
Yarrowonga ..	234	118	55	61	43	23	8	3	1	1	2	549	1.43
Yarra (Upper) ..	458	224	158	139	97	62	23	7	3	1,171	1.59
Yea ..	293	94	69	54	38	23	11	5	2	1	1	591	1.33
All Shires ..	61,285	20,824	17,057	12,586	8,268	4,961	2,650	969	344	85	19	4	1	89	129,142	1.37
SUMMARY.																
Cities, Towns, and Boroughs ..	93,863	36,599	27,850	16,437	8,572	4,032	1,674	506	116	39	1	70	189,759	1.11
Shires ..	61,285	20,824	17,057	12,586	8,268	4,961	2,650	969	344	85	19	4	1	89	129,142	1.37
Not Incorporated ..	20	4	9	1	1	35	.83
Migratory
Total Victoria ..	155,168	57,427	44,916	29,024	16,841	8,993	4,324	1,475	460	124	20	4	1	159	318,936	1.22

5. Queensland Local Government Areas.—Dependent Children, 4th April, 1921.—Number of Householders occupying Private Dwellings, Tenements, or Flats, with Number of Dependent Children under 14 years.

(Exclusive of full-blood Aborigines.)

LOCAL GOVERNMENT AREA.	Number of Householders with Dependent Children as under—														Total.	Average Children per Householder.
	0	1	2	3	4	5	6	7	8	9	10	11	12	N.S.		
CITIES & TOWNS.																
Beaudesert (T) ..	102	44	38	28	21	15	5	3	2	258	1.67
Blackall (T.) ..	105	41	45	29	19	17	7	2	3	268	1.71
Bowen (T.) ..	142	65	54	55	29	11	5	4	2	..	1	368	1.61
Brisbane (C.) ..	3,648	1,333	991	632	339	158	64	20	7	7,192	1.10
Brisbane South (C.) ..	3,652	1,403	1,139	656	365	152	52	13	3	4	7,439	1.12
Bundaberg (C.) ..	875	325	288	222	126	78	40	11	5	1	2	1,973	1.43
Cairns (T.) ..	564	256	190	137	105	46	14	5	4	1	1	1,323	1.40
Charters Towers (C.) ..	977	368	261	171	110	57	18	7	5	1	1	1	1,977	1.19
Charleville (T.) ..	145	67	49	51	44	21	7	3	1	3	391	1.78
Clermont (T.) ..	133	49	27	24	21	16	4	1	275	1.32
Cooktown (T.) ..	142	25	16	16	11	6	5	221	.95
Coolangatta (T.) ..	81	31	30	19	18	8	5	1	193	1.54
Dalby (T.) ..	157	66	75	51	39	25	8	6	427	1.73
Gayndah (T.) ..	115	57	32	38	28	8	4	4	286	1.53
Gladstone (T.) ..	156	64	78	64	39	17	8	1	1	428	1.66
Goondiwindi (T.) ..	82	38	42	32	15	16	9	234	1.76
Gympie (C.) ..	735	225	197	138	81	49	18	5	1	1,449	1.21
Hamilton (T.) ..	795	349	317	187	97	41	16	7	3	1,812	1.27
Hughenden (T.) ..	165	66	42	44	25	12	7	2	..	1	364	1.39
Ipswich (C.) ..	1,561	817	699	493	277	130	50	24	7	4,058	1.47
Ithaca (T.) ..	1,862	877	710	513	264	99	43	10	2	1	4,381	1.31
Mackay (C.) ..	547	210	206	126	70	55	24	9	1	1,248	1.42
Maryborough (C.) ..	1,062	433	361	223	108	67	21	10	3	1	2,289	1.23
Mount Morgan (T.) ..	508	262	260	166	132	76	38	20	3	1	1,466	1.77
Rockhampton (C.) ..	1,988	881	691	498	313	185	73	25	5	7	4,666	1.41
Roma (T.) ..	256	114	103	73	42	22	10	5	625	1.46
Sandgate (T.) ..	541	243	203	143	100	43	17	3	1,293	1.40
Southport (T.) ..	251	109	77	69	55	20	12	3	1	2	599	1.49
Thursday Island (T.) ..	122	32	36	15	11	12	1	2	231	1.18
Toowong (T.) ..	1,046	440	313	218	104	42	22	4	1	1	1	2,192	1.15
Toowoomba (C.) ..	1,679	748	577	402	251	145	62	19	3	2	3,888	1.38
Townsville (C.) ..	1,599	722	659	461	276	133	48	15	5	1	3,919	1.44
Warwick (T.) ..	466	202	181	129	69	46	14	5	2	1,114	1.43
Windsor (T.) ..	1,714	837	658	426	207	76	36	7	2	3,963	1.24
Wynnum (T.) ..	750	320	285	206	138	72	30	6	1	1,808	1.47
All Cities and Towns ..	28,723	12,119	9,930	6,755	3,949	1,976	797	261	72	18	2	16	64,618	1.32
SHIRES.																
Adavale ..	94	25	25	24	21	12	10	6	1	1	219	1.84
Allora ..	202	77	83	54	37	20	12	7	2	494	1.60
Aramac ..	108	28	30	27	24	8	5	2	232	1.50
Auburn ..	196	60	60	42	42	19	10	4	2	435	1.55
Ayr ..	560	234	200	152	96	57	28	8	2	1,337	1.50

Queensland Local Government Areas.—Dependent Children, 4th April, 1921.—Number of Householders occupying Private Dwellings, Tenements, or Flats, with Number of Dependent Children under 14 years—*continued.*

LOCAL GOVERNMENT AREA.	Number of Householders with Dependent Children as under—														Average Children per Householder.	
	0	1	2	3	4	5	6	7	8	9	10	11	12	N.S.		Total.
<i>SHIRES—continued.</i>																
Balmoral ..	741	425	367	235	130	45	30	14	1	1	1,989	1.46
Balonne ..	301	97	95	82	58	42	23	9	3	1	711	1.70
Banana ..	260	60	70	46	39	23	20	9	2	529	1.50
Barcardine ..	192	62	66	52	36	42	16	6	472	1.78
Barcoo ..	61	23	15	12	12	7	3	4	3	2	142	1.73
Barkly Tableland ..	166	27	31	12	17	14	4	..	3	274	1.14
Baibinia ..	174	39	29	29	31	14	12	7	335	1.49
Beaudesert ..	220	76	75	60	32	31	16	11	3	524	1.69
Beenleigh ..	163	75	62	48	46	26	13	4	3	440	1.79
Belmont ..	142	60	38	39	22	14	5	4	324	1.45
Belyando ..	257	74	54	41	39	22	10	5	1	503	1.34
Bendmere ..	148	56	44	43	26	24	12	3	3	359	1.71
Booringa ..	238	86	71	62	45	52	17	3	2	..	1	577	1.74
Boulia ..	65	12	14	12	7	6	4	120	1.32
Broadsound ..	435	62	59	34	27	16	10	2	1	646	.85
Bulloo ..	68	18	16	7	12	6	5	3	135	1.48
Bungil ..	287	80	59	51	39	26	13	7	562	1.36
Burke ..	23	5	7	4	9	3	3	1	55	1.95
Burrum ..	663	229	205	149	120	81	23	10	3	1	1,484	1.49
Caboorture ..	415	146	96	98	71	41	28	14	2	1	912	1.55
Cairns ..	526	158	152	134	92	45	27	12	1	1	1,148	1.50
Calliope ..	395	135	111	92	81	46	22	9	2	1	2	896	1.57
Calliungal ..	160	63	55	53	54	29	24	3	3	1	445	2.00
Cambooya ..	129	61	55	32	34	19	6	11	1	1	349	1.78
Cardwell ..	110	11	11	5	4	2	..	1	144	.56
Carpentaria ..	85	14	15	13	12	4	4	2	149	1.27
Chillagoe ..	177	40	30	23	16	14	6	1	..	1	308	1.15
Chinchilla ..	253	94	77	85	51	38	10	10	4	2	624	1.73
Cleveland ..	206	69	50	43	30	17	8	3	1	427	1.36
Clifton ..	221	103	73	74	52	34	12	4	1	574	1.67
Cloncurry ..	430	143	114	82	60	41	15	5	1	891	1.34
Cook ..	389	121	108	72	66	34	19	7	1	817	1.42
Coomera ..	99	30	25	19	15	10	2	3	3	206	1.48
Coorparoo ..	593	336	232	156	91	37	19	2	1	1,467	1.33
Crow's Nest ..	166	70	63	56	42	48	26	9	3	2	485	2.13
Croydon ..	82	17	18	6	11	5	5	3	147	1.30
Dalrymple ..	536	119	102	103	93	30	22	9	2	1	1	1,018	1.35
Degilbo ..	186	65	73	58	32	21	8	6	2	1	1	453	1.62
Diamantina ..	37	4	5	2	6	1	1	1	..	1	58	1.22
Douglas ..	202	38	39	28	18	9	3	3	1	341	1.07
Drayton ..	157	50	47	34	30	15	12	1	2	348	1.54
Duaringa ..	129	47	43	18	19	13	6	3	1	1	..	4	284	1.44
Eacham ..	372	98	82	71	65	36	19	3	2	748	1.43
Eidsvold ..	120	35	29	16	15	17	5	1	1	239	1.38
Etheridge ..	218	36	34	31	30	18	10	5	1	383	1.33
Emerald ..	532	105	59	67	63	36	13	4	2	881	1.11
Enoggera ..	317	198	156	92	66	24	9	4	..	1	867	1.45
Esk ..	534	269	238	173	141	72	53	15	9	1	4	1,509	1.79
Fitzroy ..	437	109	102	84	77	49	24	9	891	1.49
Flinders ..	151	36	18	12	9	4	1	1	232	.74
Glengallan ..	495	182	184	137	102	79	49	14	8	1	1	1,252	1.79
Gooburrum ..	246	87	93	66	56	31	18	7	604	1.67
Goolman ..	375	190	197	135	108	60	28	16	..	2	1	1	1,113	1.82
Herberton ..	389	87	78	62	48	23	13	3	5	708	1.24
Highfields ..	189	67	76	51	38	21	17	6	2	..	1	468	1.71
Hinchinbrook ..	551	136	162	118	74	50	21	11	7	1	1,131	1.44
Ilfracombe ..	82	18	18	14	10	8	4	2	156	1.37
Inglewood ..	301	81	79	67	52	41	18	11	4	3	657	1.67
Isis ..	343	100	105	89	55	37	21	8	2	760	1.55
Isisford ..	86	26	23	15	10	8	4	1	173	1.32
Jericho ..	131	62	35	38	35	15	10	1	1	328	1.63
Johnstone ..	857	160	134	79	68	35	23	9	1	1	3	1,370	.97
Jondaryan ..	376	135	137	116	78	53	31	11	5	2	946	1.76
Kargoolnah ..	140	32	28	30	17	5	4	256	1.15
Kedron ..	494	238	196	142	82	50	17	4	1	1	1	1,226	1.45
Kilcoy ..	147	64	62	61	36	35	15	4	2	2	428	1.93
Kilkivan ..	282	105	87	64	54	27	22	3	644	1.51
Kingaroy ..	361	168	146	116	87	61	30	10	7	1	1	988	1.80
Kolan ..	250	95	66	50	40	30	16	5	4	1	557	1.54
Laidley ..	313	169	152	121	69	59	36	17	6	..	1	943	1.91
Landsborough ..	427	164	124	95	54	30	13	12	2	1	922	1.36
Livingstone ..	551	181	137	126	75	52	30	8	7	2	1,169	1.46
Longreach ..	344	103	73	71	51	37	11	13	..	1	704	1.44
Mackinlay ..	200	45	53	40	27	15	12	2	2	1	397	1.40
Maroochy ..	926	371	325	227	146	99	57	19	6	3	2,179	1.53
Millmerran ..	164	48	51	39	25	15	8	6	3	359	1.55
Mirani ..	313	114	75	87	65	43	24	14	4	1	740	1.73
Miriam Vale ..	140	55	42	37	33	14	9	4	2	336	1.64
Moggill ..	110	34	26	29	14	12	7	3	235	1.50
Moreton ..	584	260	283	200	133	77	41	15	2	1	1,596	1.70
Murgon ..	156	106	91	68	51	29	16	6	2	3	528	1.90

Queensland Local Government Areas.—Dependent Children, 4th April, 1921.—Number of Householders occupying Private Dwellings, Tenements, or Flats, with Number of Dependent Children under 14 years—*continued.*

LOCAL GOVERNMENT AREA.	Number of Householders with Dependent Children as under—														N.S.	Total.	Average Children per Householder.
	0	1	2	3	4	5	6	7	8	9	10	11	12				
<i>SHIRES—continued.</i>																	
Murilla	154	85	65	56	39	30	19	4	5	2	459	1.94
Murweh	230	63	69	46	37	40	18	10	1	1	505	1.65
Nanango	306	106	111	87	65	48	23	8	4	..	1	759	1.75
Nebo	49	20	9	8	7	4	4	2	2	105	1.56
Nerang	287	79	83	61	42	31	9	7	2	..	601	1.43
Noosa	345	139	117	111	72	43	25	10	2	3	867	1.70
Normanby	197	66	70	49	36	21	17	7	..	2	2	..	467	1.66
Paroo	234	64	42	53	33	18	11	2	..	1	458	1.35
Peak Downs	95	22	19	9	19	7	5	3	179	1.39
Perry	115	30	37	21	23	11	4	1	1	2	..	245	1.45
Pine	288	96	88	78	73	28	29	8	2	690	1.72
Pioneer	615	171	165	122	82	62	31	15	7	1	1,271	1.46
Pittsworth	260	104	90	77	53	42	13	7	2	1	649	1.68
Proserpine	203	81	52	65	36	30	16	7	2	5	..	497	1.70
Ravenswood	131	35	21	33	17	11	9	6	2	265	1.55
Rawbelle	189	56	65	53	33	33	17	10	3	459	1.83
Redcliffe	241	64	54	42	30	14	4	1	450	1.15
Rosalie	500	182	164	166	114	88	67	25	8	1,314	1.94
Rosenthal	202	66	47	51	39	12	14	6	1	438	1.51
Rosewood	313	133	137	101	74	49	27	5	1	840	1.73
Sarina	160	54	49	47	26	18	10	4	368	1.56
Sherwood	475	246	189	116	62	30	13	3	1,134	1.30
Stanthorpe	710	268	212	153	83	65	38	11	10	1	1,551	1.42
Stephens	1,115	553	408	286	149	68	23	4	1	2,607	1.28
Tambo	75	25	20	18	12	13	4	3	170	1.63
Tambourine	159	45	53	40	19	18	10	2	3	349	1.53
Tara	125	33	30	26	34	20	8	2	2	280	1.73
Tarampa	439	170	139	115	80	53	31	14	4	2	24	..	1,071	1.64
Taringa	507	235	164	114	49	28	19	4	1,120	1.23
Taroom	137	53	35	38	39	23	9	4	2	2	342	1.82
Thuringowa	258	75	65	51	31	16	6	1	1	504	1.22
Tiaro	264	94	74	61	67	34	16	4	3	1	618	1.65
Tinaroo	431	120	90	76	41	29	15	9	3	814	1.25
Tingalpa	184	73	54	41	23	15	7	2	1	400	1.34
Toombul	1,188	598	465	283	173	72	32	9	3	1	2,824	1.32
Waggamba	199	39	61	51	24	30	11	8	2	425	1.64
Walsh	298	45	48	45	33	27	6	7	509	1.23
Wambo	403	150	140	112	71	52	40	9	2	..	1	2	..	982	1.67
Wangaratta	394	81	83	63	39	14	8	7	2	9	..	700	1.12
Warroo	126	41	29	27	22	10	7	..	1	263	1.40
Waterford	68	38	31	24	8	5	9	1	184	1.59
Widgee	521	197	175	140	85	58	29	12	2	1,219	1.53
Winton	306	97	73	57	30	21	11	6	..	1	602	1.26
Wondai	307	101	109	81	61	44	19	8	4	734	1.67
Woocoo	46	16	22	11	7	6	4	2	114	1.66
Woongarra	223	83	77	51	43	36	8	9	2	1	533	1.65
Woothakata	436	135	99	84	59	42	17	6	2	..	1	881	1.36
Wyangarie	174	46	48	31	21	9	2	3	334	1.19
Yeerongpilly	325	116	91	92	51	32	18	5	1	731	1.49
All Shires	39,458	13,982	12,063	9,362	6,572	4,072	2,140	839	258	57	8	3	..	79	..	88,893	1.51

SUMMARY.

Cities and Towns ..	28,723	12,119	9,930	6,755	3,949	1,976	797	261	72	18	2	16	..	64,618	1.32
Shires	39,458	13,982	12,063	9,362	6,572	4,072	2,140	839	258	57	8	3	..	79	..	88,893	1.51
Not Incorporated ..	37	10	7	6	7	3	2	2	74	1.50
Migratory
Total Queensland ..	68,218	26,111	22,000	16,123	10,528	6,051	2,939	1,102	330	75	10	3	..	95	..	153,585	1.43

6. South Australia Local Government Areas.—Dependent Children, 4th April, 1921.—Number of Householders occupying Private Dwellings, Tenements, or Flats, with Number of Dependent Children under 14 years.

(Exclusive of full blood Aborigines.)

LOCAL GOVERNMENT AREA.	Number of Householders with Dependent Children as under—														N.S.	Total.	Average Children per Householder.
	0	1	2	3	4	5	6	7	8	9	10	11	12				
<i>CORPORATIONS.</i>																	
Adelaide (City) ..	4,111	1,268	965	573	312	136	53	17	1	3	7,439	1.98
Brighton	288	99	80	45	31	9	8	3	563	1.12
Barra	202	71	46	34	27	16	6	1	403	1.23
Clare	120	35	26	22	13	9	1	226	1.13
Davenport	72	52	37	38	13	11	4	2	1	230	1.71
Edithburgh	44	35	22	19	14	13	4	3	..	1	155	2.01

South Australia Local Government Areas.—Dependent Children, 4th April, 1921.—Number of Householders occupying Private Dwellings, Tenements, or Flats, with Number of Dependent Children under 14 years—*continued.*

LOCAL GOVERNMENT AREA.	Number of Householders with Dependent Children as under—														Average Children per Householder.	
	0	1	2	3	4	5	6	7	8	9	10	11	12	N.S.		Total.
CORPORATIONS—continued.																
Gawler ..	209	87	47	36	14	7	5	1	1	407	1.04
Gladstone ..	76	27	27	17	13	5	5	170	1.41
Glenelg ..	861	345	251	144	59	32	3	2	2	1,699	1.01
Goolwa ..	63	18	23	16	8	1	..	2	131	1.24
Henley and Grange	321	129	138	63	39	16	5	711	1.21
Hindmarsh ..	1,132	496	426	295	152	88	37	6	3	1	1	2,637	1.36
Jamestown ..	158	55	37	24	21	11	3	1	310	1.18
Kadina ..	248	95	90	81	38	15	9	1	577	1.40
Kapunda ..	204	50	41	29	22	11	7	3	1	2	370	1.22
Kensington and Norwood ..	1,604	645	488	289	141	52	26	8	2	4	3,259	1.10
Laura ..	59	21	19	11	14	5	3	..	2	134	1.54
Maitland ..	39	17	17	6	6	4	1	1	1	92	1.46
Moonta ..	148	64	43	32	20	9	4	320	1.23
Mount Gambier ..	372	125	109	83	56	36	13	4	2	800	1.40
Peterborough ..	169	107	85	63	32	14	4	3	477	1.49
Port Adelaide (City)	2,427	1,171	1,026	669	364	195	82	26	7	1	1	5,969	1.41
Port Augusta ..	79	59	39	38	18	8	2	1	3	247	1.64
Port Augusta West	28	9	14	9	7	7	4	78	1.94
Port Pirie ..	826	458	383	284	167	66	33	10	..	1	2,228	1.50
Port Wakefield ..	44	29	18	17	6	5	1	120	1.43
Quorn ..	57	41	31	14	10	9	163	1.42
St. Peters ..	1,285	453	341	199	116	40	19	3	1	1	2,458	1.03
Strathalbyn ..	143	39	27	15	10	4	1	239	.85
Thebarton ..	1,369	712	540	279	136	61	31	6	1	1	3,136	1.19
Unley (City) ..	3,868	1,499	1,150	662	256	114	28	12	1	7,590	1.01
Victor Harbor ..	98	27	32	20	13	3	193	1.13
Walleroo ..	266	155	117	77	62	12	6	1	1	697	1.40
Yorke town ..	47	19	17	6	2	6	..	1	98	1.18
All Corporations	21,037	8,512	6,752	4,209	2,212	1,030	408	118	30	14	2	2	44,326	1.18
DISTRICT COUNCILS.																
Aldinga ..	55	15	10	9	8	6	1	2	1	107	1.42
Alma Plains ..	93	34	45	27	22	9	3	1	1	235	1.58
Angas ..	50	25	11	13	8	4	2	1	1	115	1.43
Angaston ..	285	127	112	64	41	20	6	3	2	660	1.33
Apoinga ..	54	23	25	23	8	8	3	1	2	147	1.73
Balaklava ..	223	89	68	45	30	15	7	3	..	1	497	1.30
Barossa ..	163	57	53	29	21	13	3	1	2	342	1.29
Beachport ..	41	8	13	12	3	2	2	2	83	1.42
Belalie ..	100	46	43	25	19	7	..	5	246	1.44
Belvidere ..	66	23	27	21	17	3	3	1	1	162	1.58
Benara ..	18	12	11	3	2	4	1	51	1.51
Blanchetown (now Swan Reach)	127	35	34	30	28	21	11	5	1	292	1.78
Blyth ..	60	22	23	12	21	9	1	3	151	1.72
Booborowie ..	82	36	26	27	7	4	7	1	1	191	1.43
Booyoolie ..	43	5	13	13	4	9	4	1	1	93	1.83
Bremer ..	88	47	27	15	16	4	3	200	1.24
Brinkley ..	75	24	29	19	5	7	3	3	165	1.41
Brown's Well ..	69	21	28	17	9	11	1	1	1	158	1.52
Burnside ..	1,672	742	533	309	140	70	15	2	3	1	3,487	1.08
Burra ..	39	10	4	7	3	3	4	70	1.29
Caltowie ..	96	31	32	19	18	12	5	..	1	214	1.50
Campbelltown ..	282	118	101	76	43	18	12	3	1	654	1.39
Carrieton ..	105	23	22	10	10	6	4	2	1	2	185	1.25
Carnamont ..	71	29	33	17	22	8	5	1	1	1	188	1.74
Clare ..	195	42	42	29	25	15	7	3	1	359	1.28
Clarendon ..	178	63	37	29	20	7	3	2	339	1.09
Cleve ..	103	31	40	30	19	17	12	6	..	1	259	1.87
Clinton ..	108	48	39	37	19	13	5	2	..	1	272	1.58
Coglin ..	99	19	24	21	19	15	1	1	199	1.48
Crafers ..	175	74	63	39	26	21	11	3	1	413	1.50
Crystal Brook ..	140	59	45	32	22	15	5	2	1	321	1.43
Dalkey ..	82	21	27	14	14	3	5	3	1	170	1.45
Dalrymple ..	57	39	29	18	10	10	3	4	170	1.69
Dublin ..	67	22	22	16	11	4	4	1	147	1.42
Dudley ..	42	11	12	8	8	4	85	1.31
Echunga ..	173	51	26	26	14	12	6	4	1	313	1.18
Elliston ..	75	23	25	9	14	11	5	5	1	..	1	169	1.74
Encounter Bay ..	83	29	22	15	13	5	2	1	1	171	1.30
English ..	117	35	31	25	21	9	3	1	1	243	1.37
Franklin Harbor ..	88	46	48	38	27	15	8	3	..	1	274	1.89
Freeling ..	221	91	83	56	34	18	9	11	1	1	525	1.52
Gawler South ..	154	61	61	33	26	7	3	1	346	1.29
Georgetown ..	155	55	44	28	21	18	10	4	3	338	1.52
Gilbert ..	109	54	44	22	15	12	4	2	262	1.40
Gladstone ..	37	15	9	15	3	1	2	2	1	85	1.52

South Australia Local Government Areas.—Dependent Children, 4th April, 1921.—Number of Householders occupying Private Dwellings, Tenements, or Flats, with Number of Dependent Children under 14 years—*continued.*

LOCAL GOVERNMENT AREA.	Number of Householders with Dependent Children as under—													N.S.	Total.	Average Children per Householder.	
	0	1	2	3	4	5	6	7	8	9	10	11	12				
<i>DISTRICT COUNCILS—continued.</i>																	
Grace	72	31	22	24	8	7	4	1	1	170	1.49
Hall	45	19	22	23	12	7	4	..	1	133	1.86
Hallett	48	14	15	14	4	4	3	1	103	1.43
Hamilton	64	21	19	15	10	3	2	134	1.28
Hammond	67	21	13	20	19	4	3	1	6	..	154	1.54
Hanson	71	17	28	16	9	3	1	145	1.23
Hawker	75	27	23	28	10	11	2	3	2	181	1.66
Highercombe	81	40	37	28	11	2	199	1.27
Hutt and Hill Rivers	124	27	21	21	11	8	4	1	1	218	1.17
Julia	39	26	18	11	10	4	1	4	1	114	1.73
Kadina	621	269	251	205	111	75	38	11	3	1,584	1.60
Kanyaka	169	58	56	28	33	13	9	4	1	..	2	4	377	1.50
Kapunda	116	26	26	18	23	7	7	223	1.35
Kennion	17	7	9	6	3	1	2	1	46	1.72
Keyneton	88	38	34	19	14	7	3	2	1	1	207	1.46
Kingscote	74	24	22	21	11	13	2	5	1	1	174	1.75
Kondoparinga	117	40	31	16	9	3	2	1	219	1.00
Kulpara	40	22	19	9	12	7	1	..	2	112	1.71
Lacepede	73	25	16	20	13	6	6	159	1.48
Lameroo	114	54	41	46	29	13	8	3	1	309	1.72
Lincoln	352	114	116	72	55	36	15	4	3	767	1.44
Loxton	213	105	87	67	45	26	13	6	3	1	566	1.67
Lucindale	69	14	15	10	8	5	3	2	126	1.29
Macclesfield	86	21	20	12	8	3	..	1	151	1.00
Mannum	231	94	87	49	46	19	9	4	1	1	..	541	1.45
Marion	276	107	97	74	46	18	12	3	3	636	1.44
Melville	83	49	45	17	14	16	8	1	..	1	234	1.67
Meningie	175	80	63	52	42	20	11	6	449	1.64
Millicent	189	99	64	46	28	33	9	4	2	1	1	..	476	1.58
Minlaton	180	60	63	41	24	13	6	1	1	389	1.34
Mitcham	956	397	302	157	110	57	29	6	3	2,017	1.21
Mobilong	331	169	174	109	67	30	18	3	3	2	906	1.58
Monarto	52	19	6	8	6	2	1	1	95	1.09
Morgan	153	45	42	33	20	12	6	3	2	316	1.40
Morphett Vale	73	27	24	18	9	8	2	1	1	163	1.42
Mount Barker	258	77	64	47	21	9	5	3	2	1	487	1.13
Mount Bryan	29	20	11	11	2	3	1	77	1.35
Mount Crawford	65	29	29	16	13	7	5	3	1	1	169	1.72
Mount Gambier East	198	71	52	36	31	24	9	4	1	426	1.45
Mount Gambier West	253	104	89	77	58	28	17	8	4	638	1.68
Mudla Wirra North	34	16	19	7	13	2	4	1	96	1.75
Mudla Wirra South	125	67	43	42	30	13	6	5	1	332	1.64
Munno Para East	61	22	9	14	9	4	2	1	122	1.29
Munno Para West	161	39	54	41	24	13	9	4	1	..	346	1.49
Nairne	130	34	29	23	7	11	2	2	238	1.13
Naracoorte	253	111	82	58	26	28	13	6	4	581	1.45
Neales	128	60	77	32	24	21	9	3	2	356	1.69
Ninnes	91	55	55	42	35	20	7	2	2	..	309	1.91
Noarlunga	129	59	44	31	15	3	6	1	1	1	..	290	1.27
Onaunga	39	16	9	8	6	4	..	1	1	84	1.39
Onkaparinga	353	128	88	64	53	21	14	5	1	727	1.29
Orroroo	200	61	48	44	29	9	10	3	404	1.31
Para Wirra	86	23	31	17	12	5	2	1	177	1.29
Paringa	84	20	13	15	11	10	5	1	1	160	1.44
Payneham	496	266	183	126	46	20	4	4	1	..	1,146	1.18
Peake	78	35	25	17	11	7	4	1	178	1.38
Penola	197	54	38	36	27	9	8	5	..	1	375	1.29
Pinnaroo	106	55	47	26	34	17	4	6	2	..	1	298	1.81
Pirie	146	70	73	49	27	16	8	7	2	398	1.67
Port Broughton	85	35	33	30	29	5	10	5	2	234	1.89
Port Elliot	157	44	49	32	14	5	5	1	3	310	1.23
Port Gawler	80	35	36	22	23	10	1	3	210	1.63
Port Germein	481	204	136	115	87	45	23	10	4	2	1,107	1.49
Port Macdonnell	83	29	23	12	8	5	8	1	169	1.32
Port Wakefield	56	15	14	13	9	6	3	2	118	1.53
Prospect	1,406	638	474	288	104	57	17	4	1	1	2,990	1.10
Rapid Bay	49	15	11	7	3	3	1	1	90	1.09
Redhill	84	46	32	19	18	13	3	1	2	218	1.58
Renmark Irrigation Trust No. 1	238	82	63	46	32	26	8	4	1	500	1.38
Renmark Town	107	40	45	25	15	12	6	1	251	1.47
Rhynie	24	4	10	3	3	3	1	2	1	51	1.73
Robe	57	22	13	10	7	2	3	1	1	116	1.28
Saddleworth	117	35	23	30	6	7	5	..	1	1	225	1.23
Snowtown	158	79	59	43	38	17	7	4	405	1.56
Spalding	64	26	21	16	10	7	4	3	1	1	153	1.65
Springton	130	45	39	23	18	2	1	2	1	1	1	..	263	1.19
Stanley	49	12	13	11	7	12	..	1	105	1.58
Stirling	356	99	73	70	27	11	13	1	2	1	653	1.11
Stockport	44	18	9	5	9	6	2	93	1.39

South Australia Local Government Areas.—Dependent Children, 4th April, 1921.—Number of Householders occupying Private Dwellings, Tenements, or Flats, with Number of Dependent Children under 14 years—*continued.*

LOCAL GOVERNMENT AREA.	Number of Householders with Dependent Children as under—														Average Children per Householder.	
	0	1	2	3	4	5	6	7	8	9	10	11	12	N.S.		Total.
DISTRICT COUNCILS—																
<i>continued.</i>																
Strathalbyn ..	73	18	18	15	7	..	3	134	1.08
Streaky Bay ..	110	32	26	35	24	26	7	6	3	269	1.94
Talunga ..	344	66	66	37	22	11	8	3	4	1	23	585	1.00
Tantanoola ..	57	35	19	21	13	12	3	2	162	1.73
Tanunda ..	164	54	47	39	17	12	7	2	1	343	1.33
Tatiara ..	242	69	83	54	33	22	11	7	1	522	1.46
Teatree Gully ..	90	45	31	21	17	5	4	2	215	1.40
Terowie ..	119	49	38	32	12	11	7	1	1	270	1.41
Torrens East ..	180	60	50	43	22	14	8	7	1	385	1.43
Torrens West ..	772	425	344	187	104	42	22	5	2	1	1	1,905	1.31
Truro ..	75	35	23	22	13	5	1	3	2	179	1.49
Tumby Bay ..	198	54	65	44	24	25	14	4	..	1	429	1.53
Tungkillo ..	72	18	10	10	8	8	3	1	1	131	1.32
Waikerie ..	137	68	73	45	25	15	9	..	1	1	374	1.57
Wakefield (Upper)	134	44	32	27	17	10	6	2	2	1	275	1.39
Walkerville ..	502	140	119	76	35	18	4	1	2	897	.98
Warooka ..	55	18	15	9	7	7	2	3	116	1.47
Waterloo ..	75	14	19	17	4	6	3	..	1	139	1.26
Willunga ..	123	50	37	17	20	7	4	..	1	259	1.24
Woodville ..	1,024	638	501	277	169	78	36	9	5	2,737	1.41
Woolundunga ..	39	13	15	9	10	5	5	1	1	98	1.86
Yankalilla ..	118	24	30	26	18	11	6	..	1	1	235	1.46
Yatala North ..	118	41	39	30	14	10	5	..	1	258	1.37
Yatala South ..	242	120	101	65	46	29	12	5	3	623	1.57
Yongala ..	132	44	39	37	18	9	5	2	2	..	1	289	1.45
Yorke Peninsula ..	253	116	98	78	47	32	20	3	2	649	1.62
All District Councils	24,922	10,002	8,350	5,707	3,553	1,989	948	379	151	39	6	60	56,099	1.39

SUMMARY.

Corporations ..	21,037	8,512	6,752	4,209	2,212	1,030	408	118	30	14	2	2	44,326	1.18
District Councils ..	24,922	10,002	8,350	5,707	3,553	1,989	948	379	151	32	6	60	56,099	1.39
Not Incorporated ..	2,019	554	448	337	244	129	83	40	12	2	2	3,870	1.29
Migratory
Total, South Aust.	47,978	19,068	15,550	10,253	6,009	3,148	1,439	537	193	48	8	64	104,295	1.30

7. Western Australia Local Government Areas.—Dependent Children, 4th April, 1921.—Number of Householders occupying Private Dwellings, Tenements, or Flats, with Number of Dependent Children under 14 years.

(Exclusive of full-blood Aboriginals.)

LOCAL GOVERNMENT AREA.	Number of Householders with Dependent Children as under—													Average Children per Householder		
	0	1	2	3	4	5	6	7	8	9	10	Over 10	N.S.		Total.	
MUNICIPALITIES.																
Albany ..	321	144	121	96	61	25	11	6	1	786	1.47
Boulder ..	711	337	319	216	152	76	27	14	1	1,853	1.55
Bunbury ..	298	144	122	92	63	38	17	9	2	785	1.64
Busselton ..	44	20	11	14	3	3	3	1	99	1.37
Carnarvon ..	61	29	29	13	14	7	3	156	1.51
Claremont ..	474	224	170	127	65	24	14	2	1	1,101	1.30
Collie ..	212	122	108	96	62	20	12	8	640	1.72
Coolgardie ..	122	29	14	15	11	5	2	1	199	.95
Cottesloe ..	379	201	177	108	44	29	10	2	..	1	951	1.35
Fremantle ..	1,279	607	467	358	192	116	38	14	4	1	3,076	1.41
Fremantle East ..	348	205	148	108	60	37	9	3	1	919	1.45
Fremantle North ..	258	131	108	80	44	33	6	7	1	1	669	1.54
Geraldton ..	282	137	131	95	79	34	20	7	3	1	1	790	1.75
Guildford ..	187	63	50	30	12	16	4	3	365	1.17
Kalgoorlie ..	777	324	260	191	116	55	15	5	4	1,747	1.32
Midland Junction ..	383	222	174	116	81	37	18	5	1	1	1,038	1.53
Narrogin ..	112	71	67	58	26	14	3	7	1	359	1.73
Northam ..	229	158	125	98	52	32	20	1	1	716	1.67
Perth ..	5,023	2,427	1,848	1,110	641	313	118	25	2	3	11,510	1.26
Perth South ..	261	132	98	86	43	17	3	3	1	644	1.38
Subiaco ..	1,234	657	506	311	149	66	17	12	2	1	2	2,957	1.27
Wagin ..	73	38	54	28	24	11	6	4	..	1	239	1.90
York ..	129	49	57	31	19	14	7	5	1	312	1.56
All Municipalities ..	13,197	6,471	5,164	3,477	2,013	1,022	383	144	25	10	1	4	31,911	1.38

Western Australia Local Government Areas.—Dependent Children, 4th April, 1921.—Number of Householders occupying Private Dwellings, Tenements, or Flats, with Number of Dependent Children under 14 years.

LOCAL GOVERNMENT AREA.	Number of Householders with Dependent Children as under—														Average Children per Householder.
	0	1	2	3	4	5	6	7	8	9	10	Over 10	N.S.	Total.	
ROAD DISTRICTS.															
Albany ..	166	57	38	23	20	11	2	1	318	1.12
Armadale-Kelmscott	209	92	68	67	28	27	6	4	3	1	505	1.53
Arthur West ..	96	14	16	9	11	11	3	2	162	1.26
Ashburton ..	36	4	9	2	4	55	.80
Augusta ..	16	7	4	5	4	3	1	1	41	1.80
Avon ..	115	39	29	23	25	15	8	3	..	1	258	1.62
Balingup ..	133	55	40	29	24	8	5	3	1	298	1.40
Bayswater ..	270	124	87	60	24	17	8	2	1	593	1.23
Belmont Park ..	198	66	69	39	30	14	7	2	425	1.33
Beverley ..	166	60	44	42	36	19	9	4	3	1	384	1.62
Black Range ..	104	19	18	17	11	4	2	1	176	1.07
Blackwood (Lower)	168	37	32	25	22	14	2	1	1	302	1.20
Blackwood (Upper)	141	45	34	29	24	13	4	1	291	1.35
Bridgetown ..	170	53	49	36	22	19	11	3	363	1.46
Broad Arrow ..	132	19	18	6	5	4	6	190	.78
Brookton ..	109	37	26	28	18	15	5	4	1	1	244	1.62
Broome ..	170	31	31	22	16	1	2	273	.88
Broomehill ..	81	49	24	16	11	9	6	1	2	1	200	1.51
Bruce Rock ..	313	68	66	47	25	19	6	2	1	547	1.09
Bunbury ..	63	25	26	23	13	6	3	4	2	165	1.76
Capel ..	111	26	30	21	16	10	8	3	1	1	227	1.50
Chapman (Upper)	152	29	34	24	17	15	7	..	1	2	281	1.35
Chittering ..	40	13	8	9	10	2	1	1	1	85	1.49
Claremont ..	253	139	106	84	47	27	7	2	1	666	1.49
Collie ..	221	90	81	54	33	24	14	4	2	1	524	1.53
Coolgardie ..	767	93	74	59	28	18	4	4	11	1,058	.64
Corrigin ..	166	47	34	26	17	10	7	307	1.15
Cottesloe Beach ..	253	150	132	81	36	24	9	2	687	1.44
Cuballing ..	101	31	34	21	12	10	8	2	219	1.47
Cue-Day Dawn ..	121	44	19	24	16	3	4	2	1	1	235	1.19
Dalwallinu ..	93	22	23	23	10	10	2	3	186	1.40
Dandaragan ..	21	7	3	4	4	4	1	44	1.52
Dardanup ..	107	31	33	24	22	10	5	5	..	1	238	1.60
Darling Range ..	225	69	63	42	23	15	5	..	1	443	1.19
Denmark ..	95	28	21	25	11	7	1	188	1.22
Dowerin ..	103	36	21	27	23	13	8	..	2	233	1.63
Drakesbrook ..	162	39	36	24	13	13	2	1	2	292	1.10
Dumbleyung ..	184	54	49	27	28	14	5	5	1	367	1.33
Esperance ..	157	29	17	11	17	3	4	2	240	.90
Fremantle ..	132	48	42	30	19	11	8	2	292	1.42
Gascoyne-Minilya	39	7	8	1	55	.51
Gascoyne (Upper)	23	4	1	1	3	1	33	.79
Geraldton ..	129	21	16	17	11	2	4	..	1	201	.95
Gin Gin ..	63	27	19	18	12	6	3	2	1	151	1.57
Gnowangerup ..	120	40	28	25	20	10	8	..	1	252	1.42
Goomalling ..	88	47	37	36	24	19	16	5	1	1	274	2.07
Gosnells ..	201	65	64	62	33	9	9	3	..	1	447	1.43
Greenbushes ..	111	46	38	33	26	13	13	3	283	1.73
Greenmount ..	331	134	94	88	43	29	7	4	730	1.33
Greenough ..	58	20	23	12	20	5	4	142	1.63
Guildford West ..	233	122	106	75	44	29	5	2	616	1.50
Hall's Creek ..	38	..	2	2	42	.24
Harvey ..	550	160	141	102	70	34	12	7	2	..	1	..	1	1,080	1.25
Irwin ..	61	10	14	15	7	3	9	1	..	1	121	1.62
Jandakot ..	76	14	15	8	5	4	1	123	.93
Kalgoorlie ..	1,083	314	283	202	118	80	23	10	1	1	2,115	1.22
Kanowna ..	127	19	14	12	2	6	3	183	.76
Katanning ..	267	150	88	81	48	32	19	6	4	695	1.60
Kellerberrin ..	189	58	48	33	35	17	9	8	2	1	400	1.51
Kimberley West ..	56	10	9	1	2	2	1	81	.68
Kojonup ..	147	55	34	36	18	6	8	3	1	308	1.33
Lawlers ..	81	7	5	4	1	1	1	1	101	.50
Leonora-Mount Malcolm ..	227	35	53	40	40	18	5	2	420	1.32
Marble Bar ..	85	4	5	1	4	99	.33
Marradong ..	146	24	15	21	13	10	3	232	1.02
Meckering ..	190	71	61	47	34	28	11	10	1	453	1.06
Meekatharra ..	185	49	44	33	26	15	6	1	1	360	1.29
Melbourne ..	76	14	23	17	11	6	2	2	1	152	1.45
Melville ..	149	105	94	71	40	22	8	1	1	491	1.71
Menzies ..	227	50	26	39	18	13	4	1	1	379	1.04
Merredin ..	373	101	79	60	40	23	10	3	1	690	1.16
Mingenew ..	198	57	39	30	20	19	7	3	3	1	377	1.32
Moora ..	137	50	44	39	27	15	11	4	327	1.63
Mount Magnet ..	87	20	24	11	6	3	4	155	1.06
Mount Margaret ..	145	13	23	13	8	9	2	213	.88
Mullewa ..	95	19	24	15	17	8	5	1	184	1.40
Murchison ..	18	4	..	3	..	1	26	.69
Murray ..	433	120	90	86	63	41	8	4	..	1	846	1.30
Nannine ..	44	1	3	5	1	..	3	57	.77

Western Australia Local Government Areas.—Dependent Children, 4th April, 1921.—Number of Householders occupying Private Dwellings, Tenements, or Flats, with Number of Dependent Children under 14 years—*continued.*

LOCAL GOVERNMENT AREA.	Number of Householders with Dependent Children as under—														Average Children per Householder.
	0	1	2	3	4	5	6	7	8	9	10	Over 10	N.S.	Total.	
ROAD DISTRICTS—<i>continued.</i>															
Narrogin ..	110	36	37	27	16	9	11	1	247	1.51
Ninghan ..	217	53	38	26	7	8	10	2	1	362	.99
Norseman ..	81	23	20	18	10	6	4	3	1	166	1.45
Northam ..	218	87	68	49	25	21	11	5	2	..	1	..	3	490	1.44
Northampton ..	162	50	39	39	28	18	6	2	1	1	346	1.49
Nullagine ..	56	1	4	61	.15
Peppermint Grove	82	43	41	16	12	5	3	202	1.31
Perenjori—Morawa	85	30	22	11	11	2	3	3	..	1	168	1.24
Perth ..	991	525	408	254	134	60	44	11	1	2,428	1.35
Phillips River ..	72	15	17	15	15	5	4	143	1.42
Pingelly ..	128	40	41	43	28	17	14	7	5	323	1.92
Plantaganet ..	217	63	36	38	21	14	8	6	1	1	405	1.24
Port Hedland ..	51	9	6	12	3	3	84	1.00
Preston ..	195	64	61	33	18	15	7	6	399	1.29
Queen's Park ..	200	76	62	37	31	23	6	1	436	1.36
Rockingham ..	120	17	17	15	7	3	..	1	180	.81
Roe ..	129	41	39	20	14	6	7	1	4	261	1.22
Roebourne ..	76	20	13	11	5	3	128	.89
Serpentine—Jarrahdale ..	126	43	33	33	20	13	9	1	278	1.49
Shark Bay ..	29	6	2	3	3	2	1	45	.91
Sussex ..	145	43	24	25	27	11	3	3	1	1	283	1.33
Swan ..	242	100	72	50	32	14	9	4	1	524	1.30
Tableland ..	5	..	1	1	7	.71
Tambellup ..	95	34	30	26	16	9	2	1	213	1.41
Toodyay ..	127	42	48	23	31	18	8	4	301	1.65
Victoria Plains ..	80	18	16	17	13	10	7	1	162	1.56
Wagin ..	98	30	27	25	19	10	5	8	1	223	1.70
Wandering ..	84	17	19	17	9	8	4	158	1.30
Wanneroo ..	34	4	8	12	5	5	2	1	71	1.69
Warren ..	353	90	74	51	44	21	12	5	650	1.20
Westonia ..	103	33	27	30	13	6	3	1	2	218	1.38
Wickepin ..	147	58	43	29	17	8	13	4	2	321	1.44
Williams ..	69	22	17	17	15	10	9	1	1	161	1.78
Wiluna ..	54	9	5	4	1	73	.48
Woodanilling ..	44	20	21	16	12	11	1	2	1	1	129	1.94
Wyalkatchem ..	131	45	45	25	16	7	4	..	1	274	1.24
Wyndham ..	50	14	7	7	..	2	1	1	82	.88
Yalgoo ..	92	22	11	12	13	3	3	1	157	1.10
Yilgarn ..	206	52	35	32	15	14	6	3	1	1	365	1.13
York ..	113	38	29	28	18	10	10	5	3	254	1.66
All Road Districts	18,823	5,926	4,885	3,729	2,409	1,422	699	259	74	16	4	..	28	38,274	1.32
SUMMARY.															
Municipalities ..	13,197	6,471	5,164	3,477	2,013	1,022	383	144	25	10	1	..	4	31,911	1.38
Road Districts ..	18,823	5,926	4,885	3,729	2,409	1,422	699	259	74	16	4	..	28	38,274	1.32
Migratory
Total Western Australia ..	32,020	12,397	10,049	7,206	4,422	2,444	1,082	403	99	26	5	..	32	70,185	1.35

8. Tasmania Local Government Areas.—Dependent Children, 4th April, 1921.—Number of Householders occupying Private Dwellings, Tenements, or Flats, with Number of Dependent Children under 14 years.

(Exclusive of full-blood Aboriginals.)

LOCAL GOVERNMENT AREA.	Number of Householders with Dependent Children as under—													Average Children per Householder.		
	0	1	2	3	4	5	6	7	8	9	10	11	12		N.S.	Total.
MUNICIPALITIES.																
Beaconsfield ..	385	131	117	65	47	32	18	8	6	809	1.38
Bothwell ..	551	85	66	55	40	23	8	7	..	1	1	3	840	.92
Brighton ..	210	81	54	39	22	18	9	5	1	439	1.32
Bruni ..	59	27	10	12	14	9	3	..	1	135	1.56
Campbell Town ..	167	48	43	27	29	6	9	2	331	1.30
Circular Head ..	543	178	145	127	104	70	48	12	5	1,232	1.65
Clarence ..	351	131	106	77	46	16	13	6	746	1.28
Deloraine ..	462	184	147	128	80	54	43	19	11	2	1	1,131	1.72
Devonport ..	509	215	175	139	85	56	20	7	4	1	1,211	1.50
Emu Bay ..	369	205	175	139	79	62	35	14	5	1	1,084	1.80
Esperance ..	269	116	109	87	61	35	20	7	3	707	1.71
Evandale ..	132	48	46	37	27	13	10	5	2	320	1.67

Tasmania Local Government Areas.—Dependent Children, 4th April, 1921.—Number of Householders occupying Private Dwellings, Tenements, or Flats, with Number of Dependent Children under 14 years—*continued.*

LOCAL GOVERNMENT AREA.	Number of Householders with Dependent Children as under—														Total.	Average Children per Householder.
	0	1	2	3	4	5	6	7	8	9	10	11	12	N.S.		
MUNICIPALITIES—																
<i>continued.</i>																
Fingal ..	287	109	108	74	65	38	20	10	2	1	1	715	1.71
Flinders Island ..	87	33	22	17	18	7	3	2	1	190	1.45
George Town ..	127	41	22	22	18	6	2	4	242	1.21
Glamorgan ..	68	25	14	22	13	5	8	1	156	1.61
Glenorchy ..	519	241	218	145	105	46	29	18	..	1	1,322	1.57
Gormanston ..	140	52	61	38	30	13	8	2	2	346	1.59
Green Ponds ..	128	45	29	28	10	10	10	3	1	264	1.39
Hamilton ..	193	61	65	36	34	27	13	6	2	437	1.62
Hobart ..	4,343	1,637	1,262	779	446	213	114	34	11	2	..	1	..	22	8,864	1.17
Huon ..	310	144	109	96	64	38	30	12	3	1	807	1.73
Kentish ..	458	199	146	113	85	48	30	18	7	1	1	1,106	1.61
Kingborough ..	378	145	123	96	47	36	20	7	6	2	860	1.49
King Island ..	131	46	28	19	19	11	10	2	266	1.37
Latrobe ..	328	116	108	84	53	43	16	7	4	3	762	1.59
Launceston ..	2,246	944	701	407	262	112	63	31	9	3	3	4,781	1.23
Leven ..	451	227	181	128	87	67	32	21	4	2	2	1,202	1.72
Lilydale ..	251	102	94	74	59	43	14	6	3	646	1.72
Longford ..	404	124	128	80	45	32	15	10	2	840	1.35
New Norfolk ..	517	210	205	151	103	84	41	20	10	1,341	1.77
Oatlands ..	287	78	90	70	46	27	17	9	3	1	628	1.57
Penguin ..	219	92	89	57	49	39	20	13	5	1	584	1.87
Port Cygnet ..	210	105	78	66	43	18	19	8	4	1	552	1.69
Portland ..	145	44	33	39	21	25	7	8	1	1	324	1.70
Queenstown ..	319	125	118	83	50	25	10	5	1	1	737	1.42
Richmond ..	206	58	45	33	29	10	7	6	6	400	1.36
Ringarooma ..	411	153	156	115	93	43	29	21	4	1	1,026	1.71
Ross ..	81	20	19	16	12	7	4	4	163	1.48
St. Leonards ..	340	152	87	86	57	31	12	10	2	777	1.45
Scottsdale ..	278	110	75	63	46	19	9	12	7	2	621	1.51
Sorell ..	242	83	45	49	40	19	9	4	1	1	493	1.37
Spring Bay ..	84	22	23	15	18	10	4	3	179	1.56
Strahan ..	74	33	31	32	15	13	3	3	1	2	207	1.84
Table Cape ..	459	203	157	111	99	59	44	17	8	3	1,160	1.74
Tasman ..	141	52	39	26	37	9	11	7	2	324	1.64
Waratah ..	195	73	80	49	37	33	14	8	..	1	490	1.72
Westbury ..	394	135	97	77	68	39	17	8	2	1	6	844	1.44
Zeehan ..	380	114	95	65	62	40	24	8	3	791	1.48
All Municipalities	19,838	7,602	6,174	4,393	3,019	1,739	974	460	155	37	4	1	..	36	44,432	1.45

CHAS. H. WICKENS,
Commonwealth Statistician.

Commonwealth Bureau of Census and Statistics,
Melbourne, 4th August, 1922.