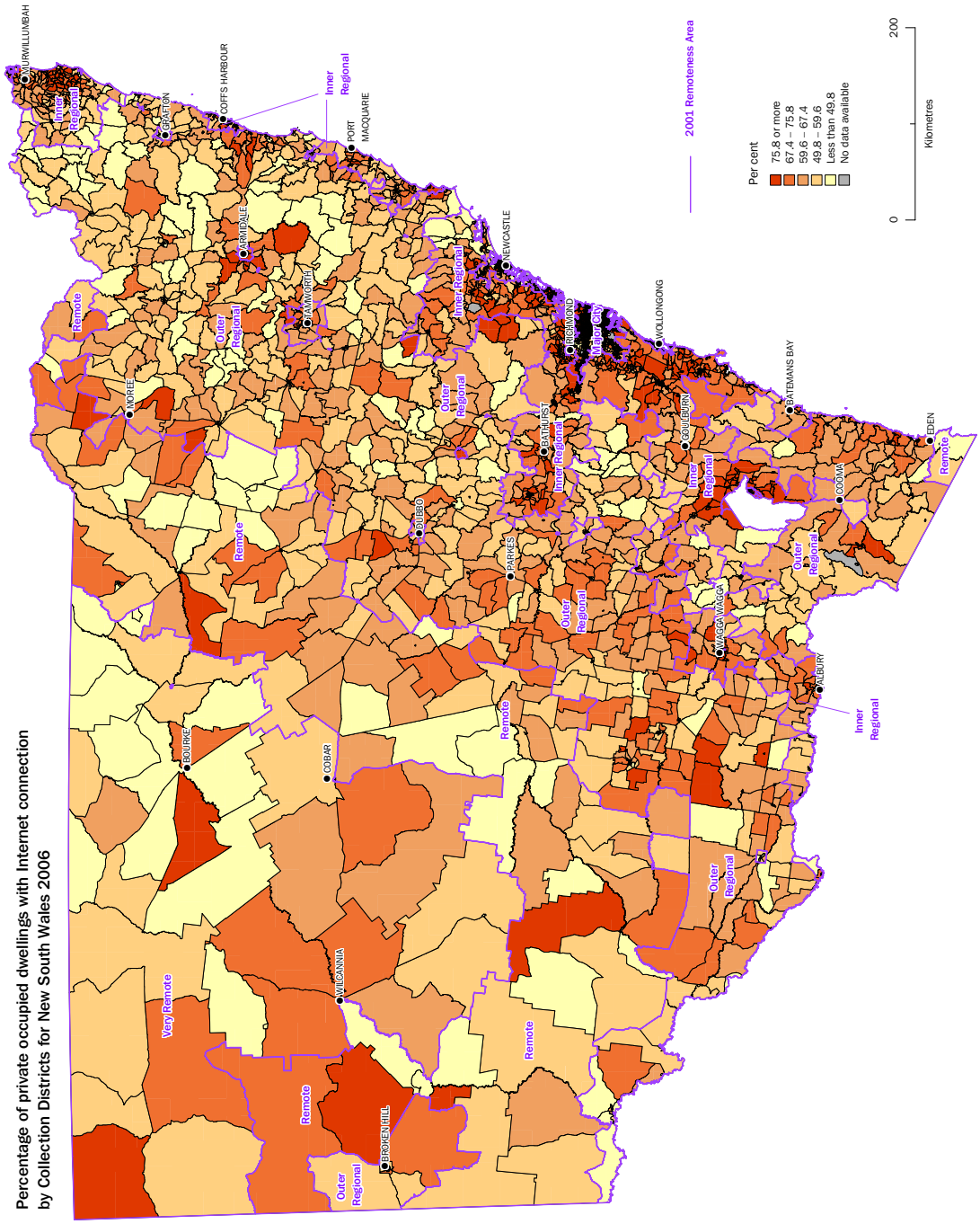
Percentage of private occupied dwellings with Internet connection
by Collection Districts for New South Wales 2006
TWEEDHEADS
TWEED HEADS
Inner Regional
GRAFTON
COFFS HARBOUR
Inner Regional
PORT MACQUARIE
ARMIDALE
TAMWORTH
Outer Regional
Remote
MOREE
Inner Regional
NEWCASTLE
RICHMOND
Major City
WOLLONGONG
Outer Regional
BATHURST
Inner Regional
GOULBURN
Inner Regional
BATEMANS BAY
EDEN
Remote
DUBBO
Remote
PARKES
Outer Regional
COOMA
Outer Regional
WAGGA WAGGA
ALBURY
Inner Regional
Remote
BOURKE
COBAR
Remote
Outer Regional
Remote
WILCANNIA
Very Remote
BROKEN HILL
Remote
Outer Regional
2001 Remoteness Area
Per cent
75.8 or more
67.4 – 75.8
59.6 – 67.4
49.8 – 59.6
Less than 49.8
No data available
0
200
Kilometres

Percentage of private occupied dwellings with Internet connection by Collection Districts for Victoria 2006

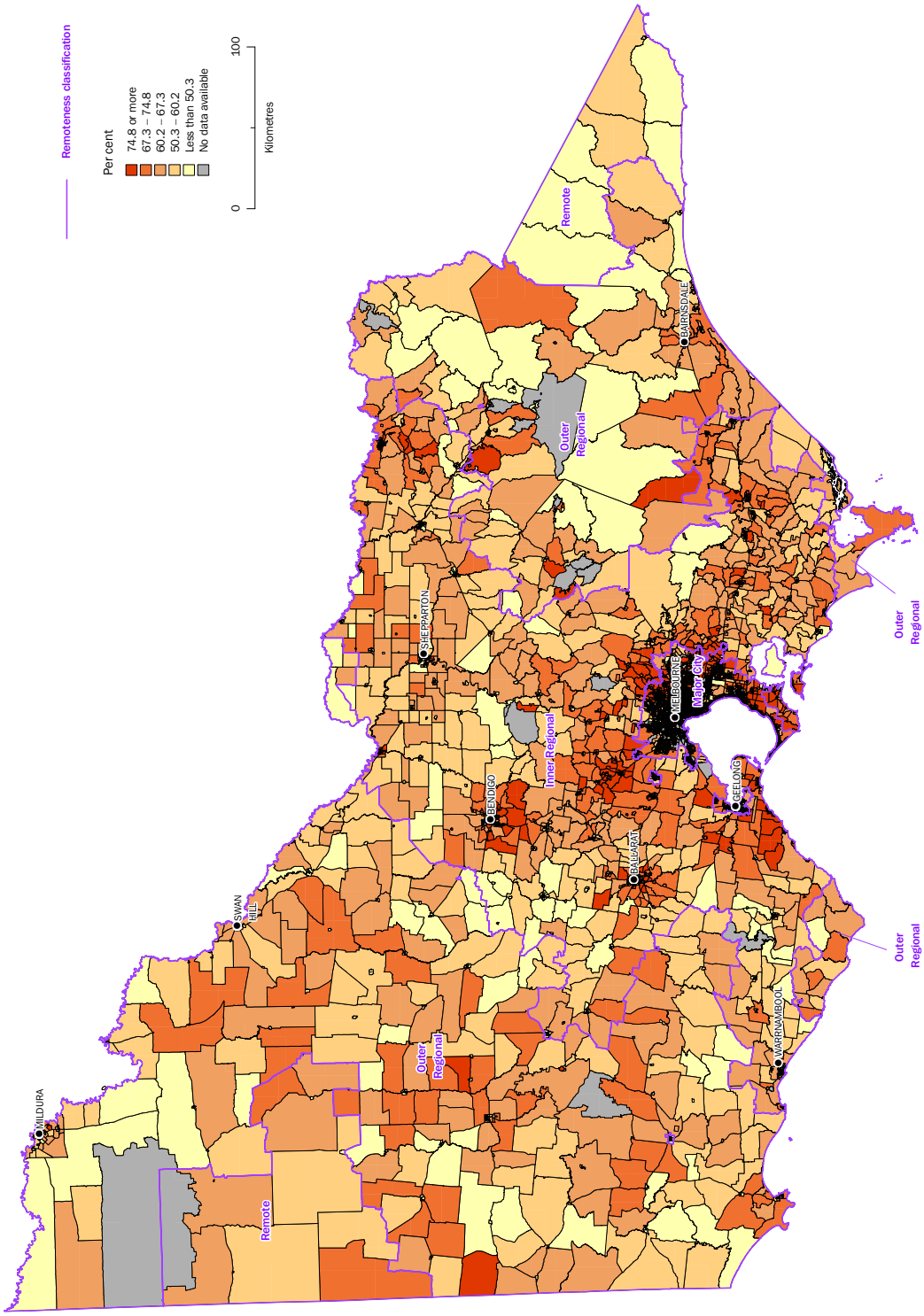

Percentage of private occupied dwellings with Internet connection
by Collection Districts for Queensland 2006

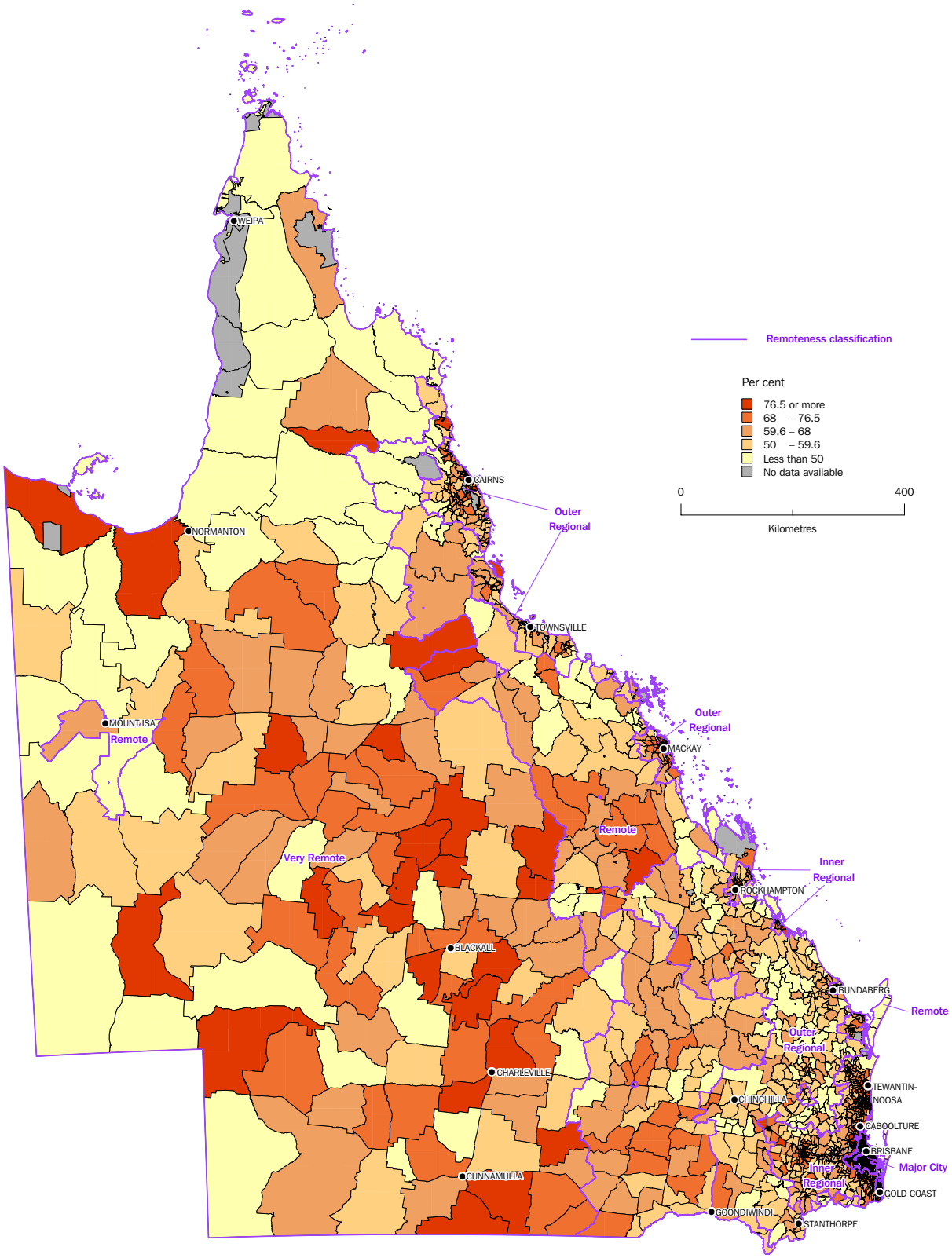

Percentage of private occupied dwellings with Internet connection
by Collection Districts for South Australia 2006

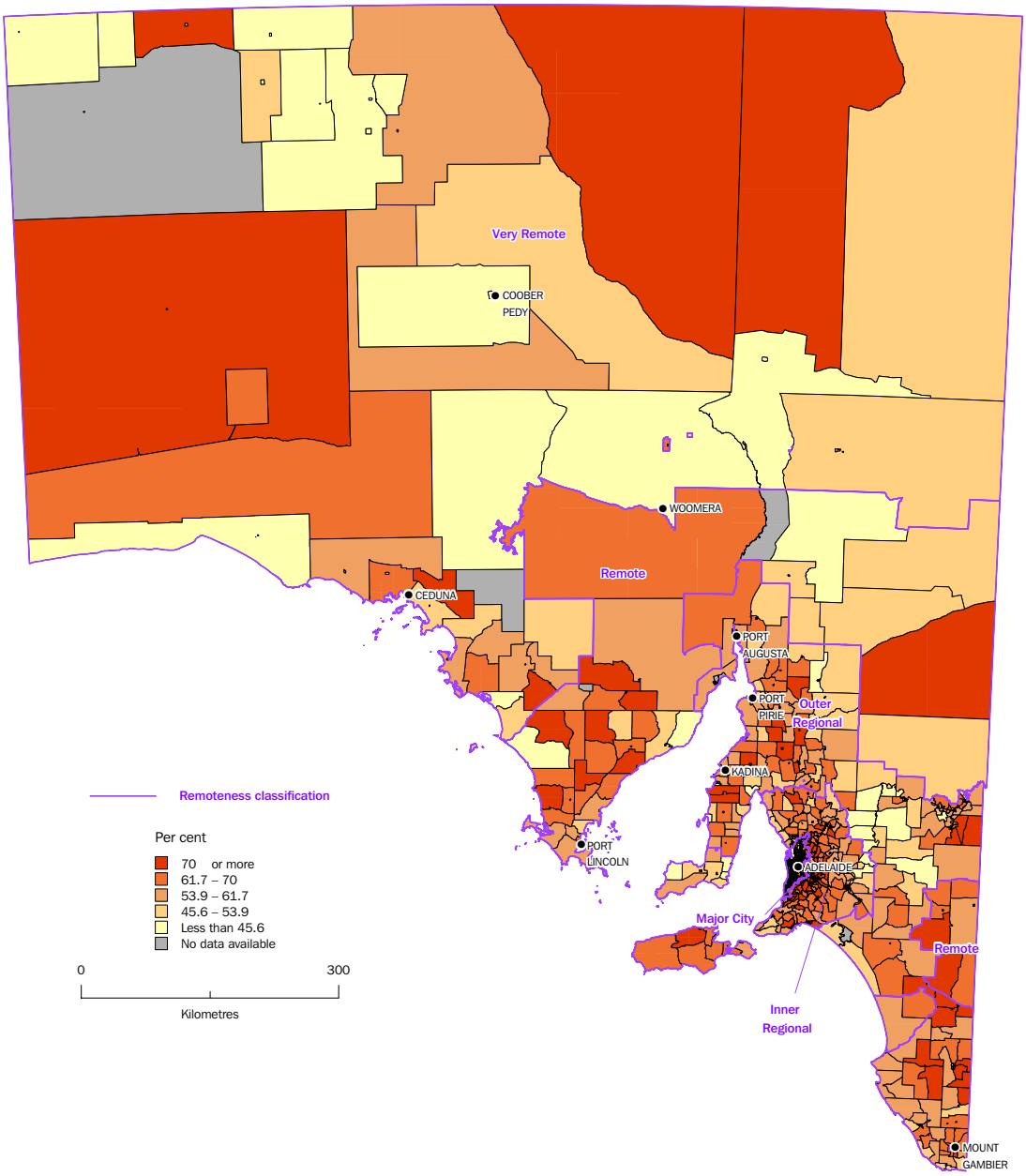

Percentage of private occupied dwellings with Internet connection by Collection Districts for Western Australia 2006

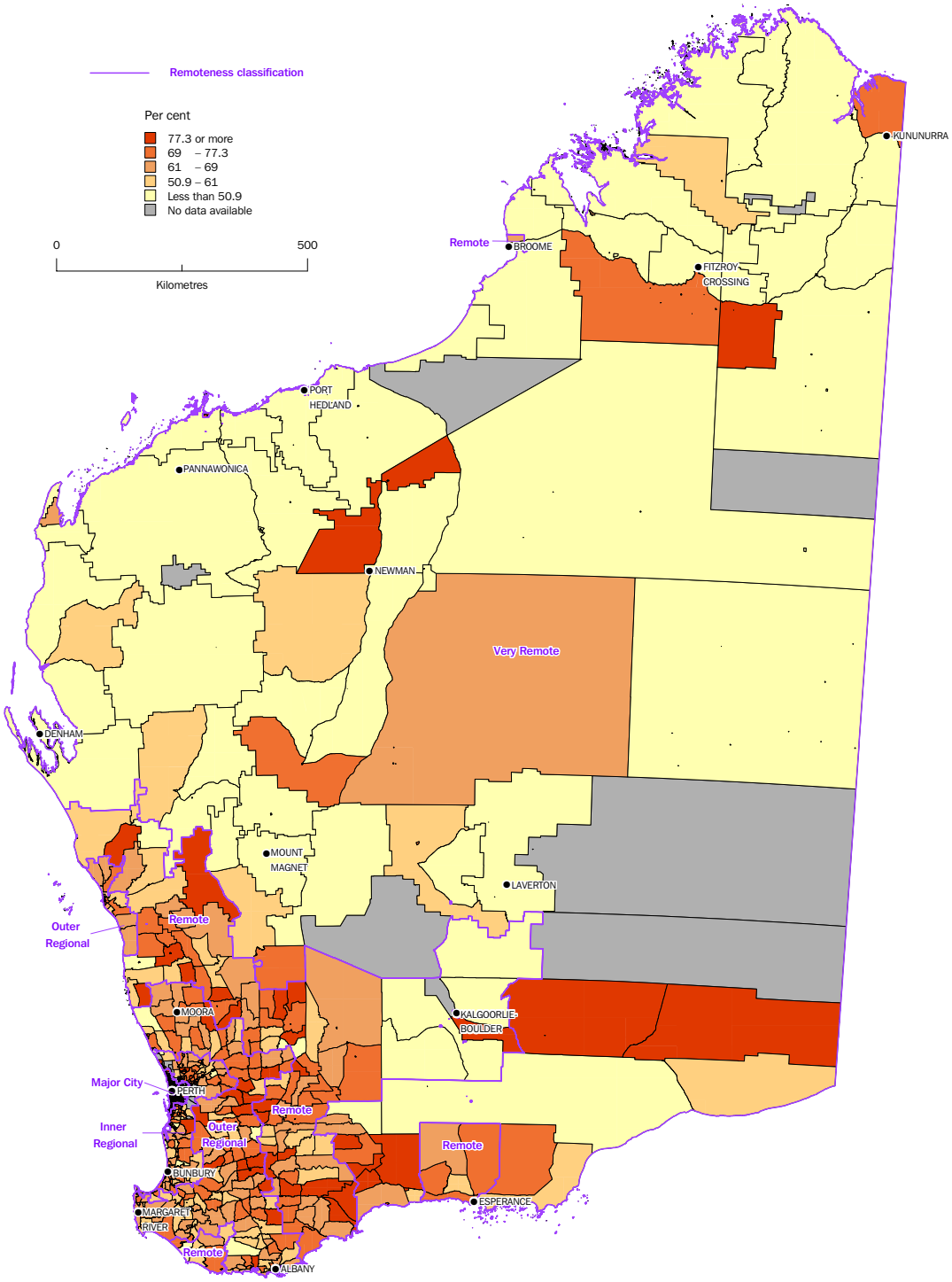

Percentage of private occupied dwellings with Internet connection by Collection Districts for Tasmania 2006

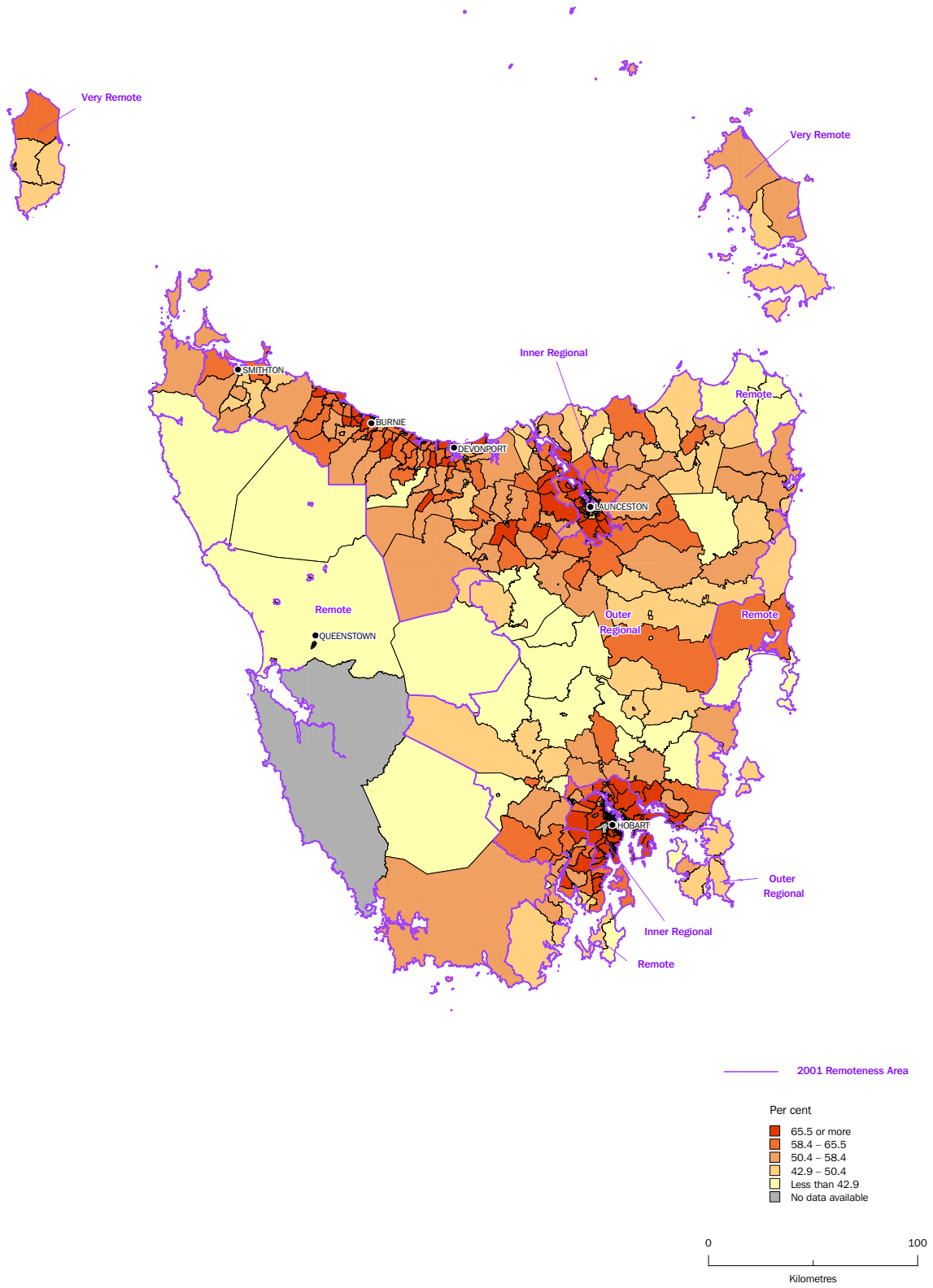

Percentage of private occupied dwellings with Internet connection by Collection Districts for the Northern Territory 2006

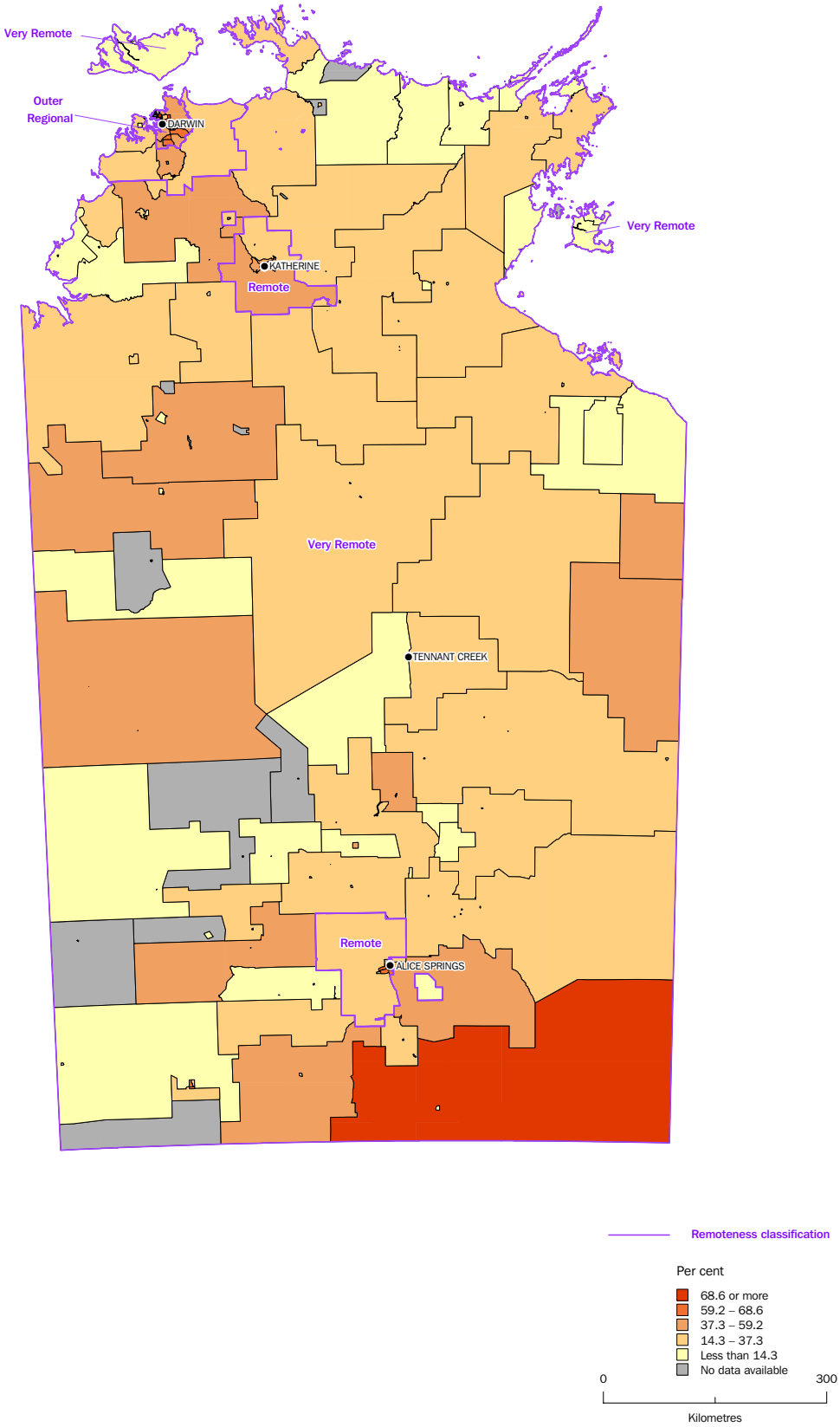

Percentage of private occupied dwellings with Internet connection by Collection Districts for the Australian Capital Territory 2006

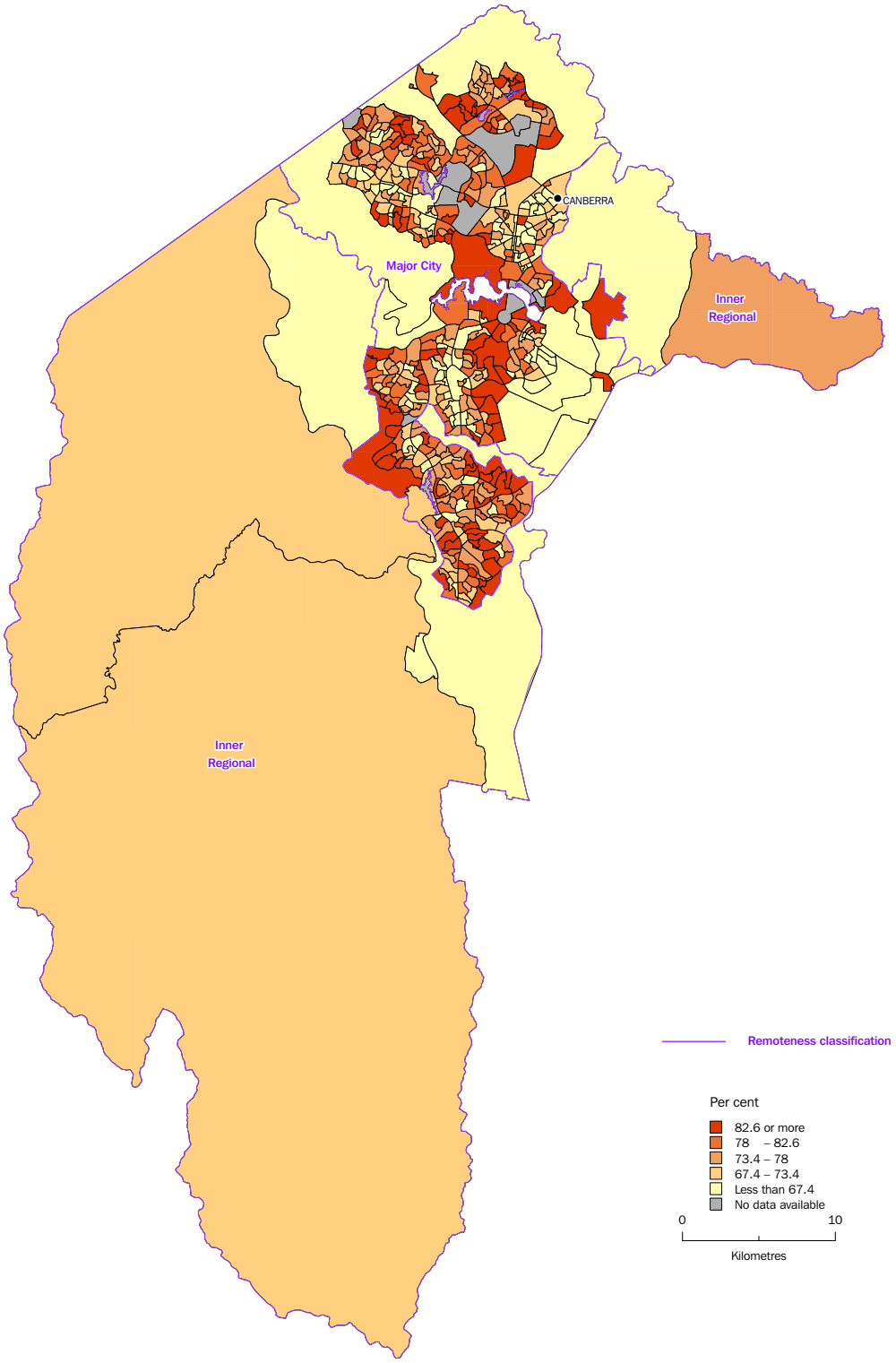

Percentage of private occupied dwellings with Broadband connection by Collection Districts for the Urban Centre of Sydney 2006

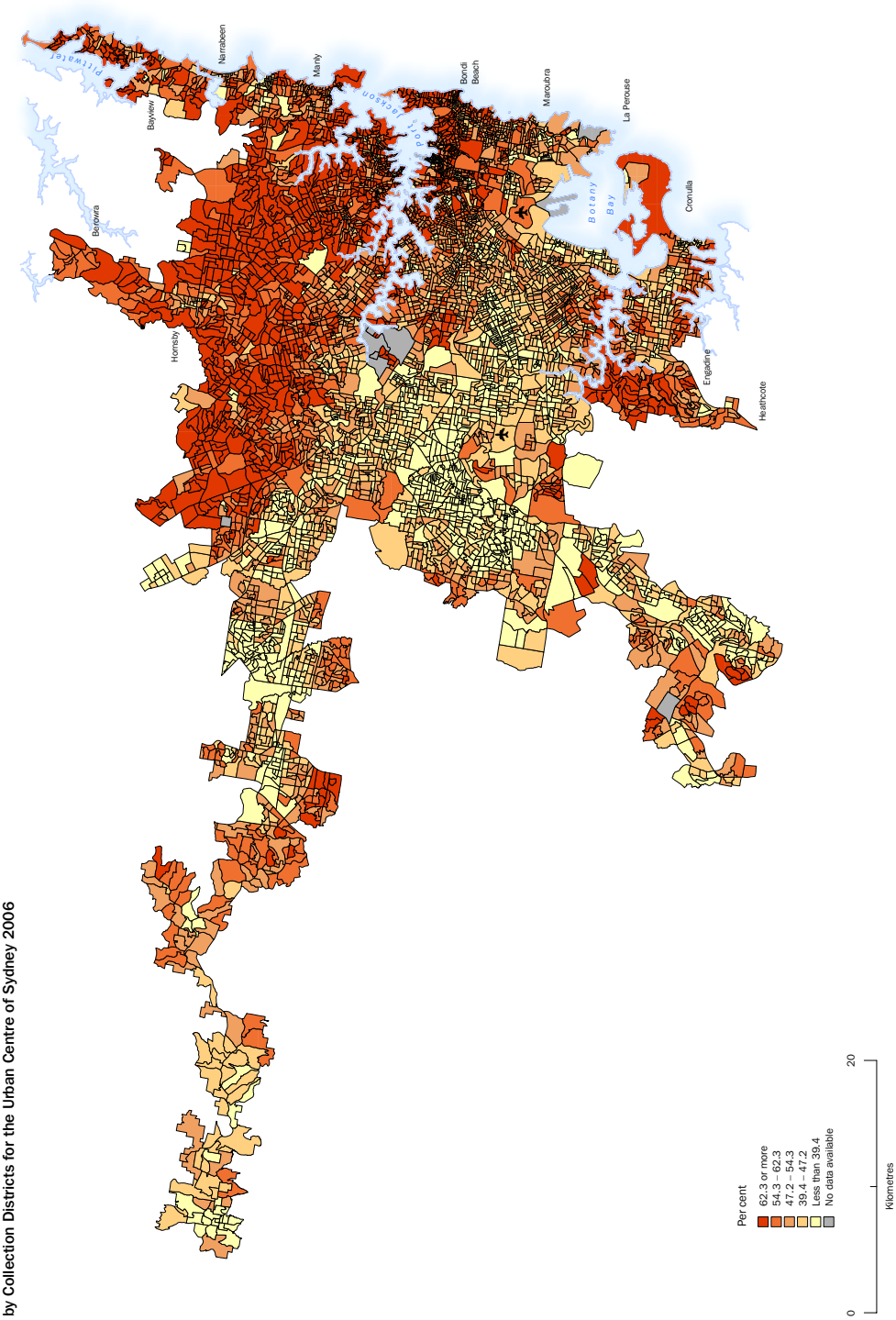

Percentage of private occupied dwellings with Broadband connection by Collection Districts for the Urban Centre of Melbourne 2006

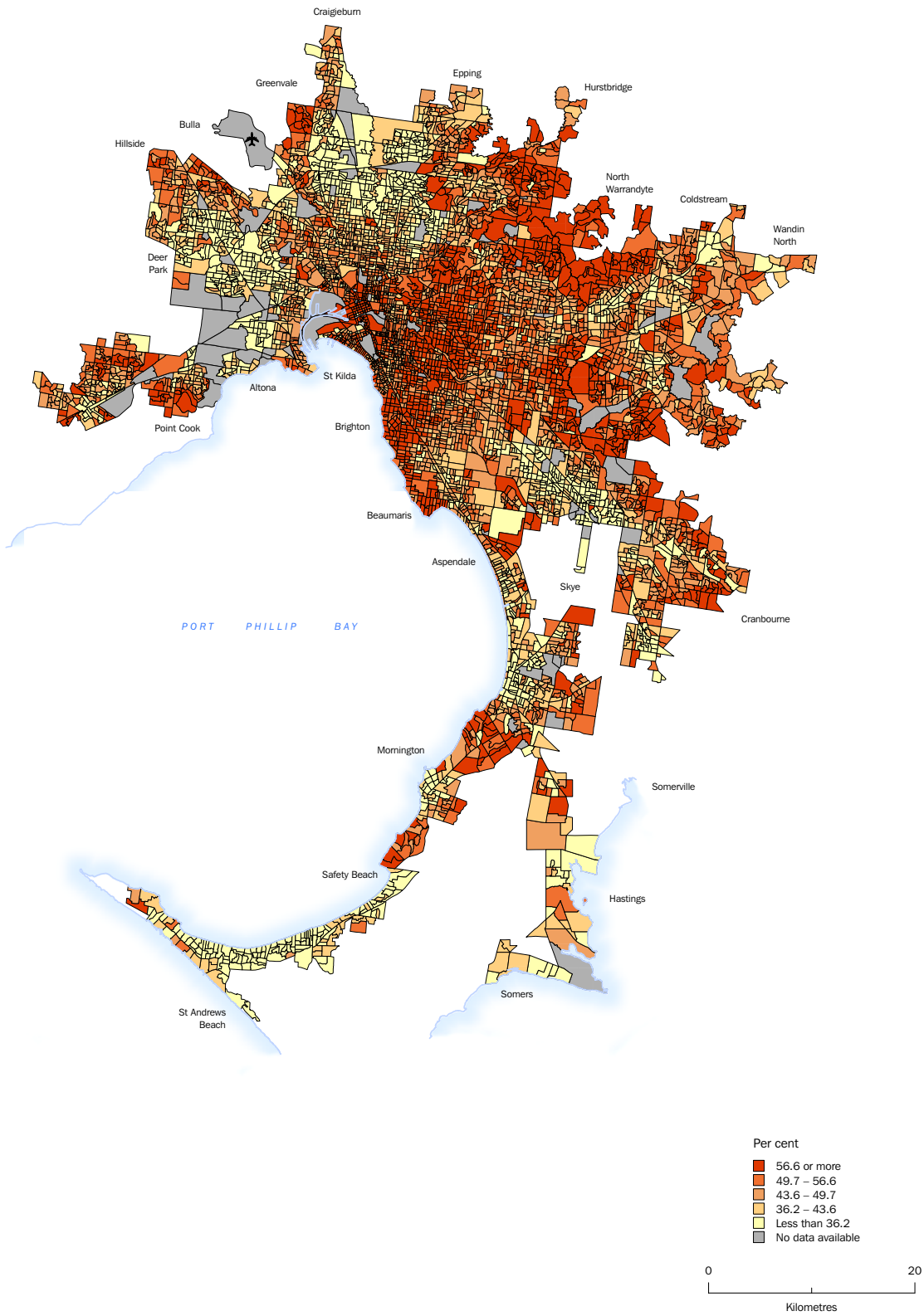

Percentage of private occupied dwellings with Broadband connection
by Collection Districts for the Urban Centre of Brisbane 2006

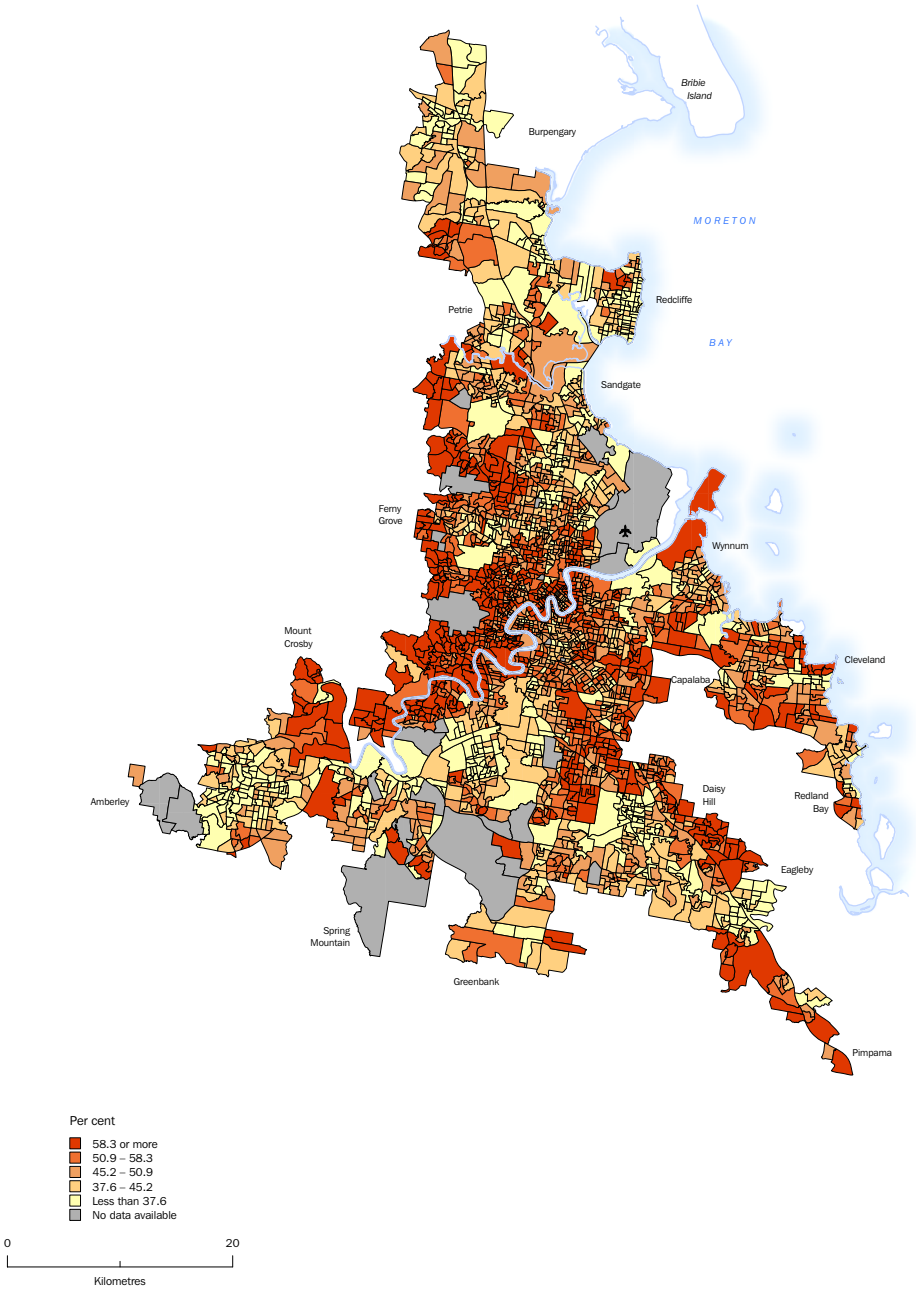

Percentage of private occupied dwellings with Broadband connection by Collection Districts for the Urban Centre of Adelaide 2006

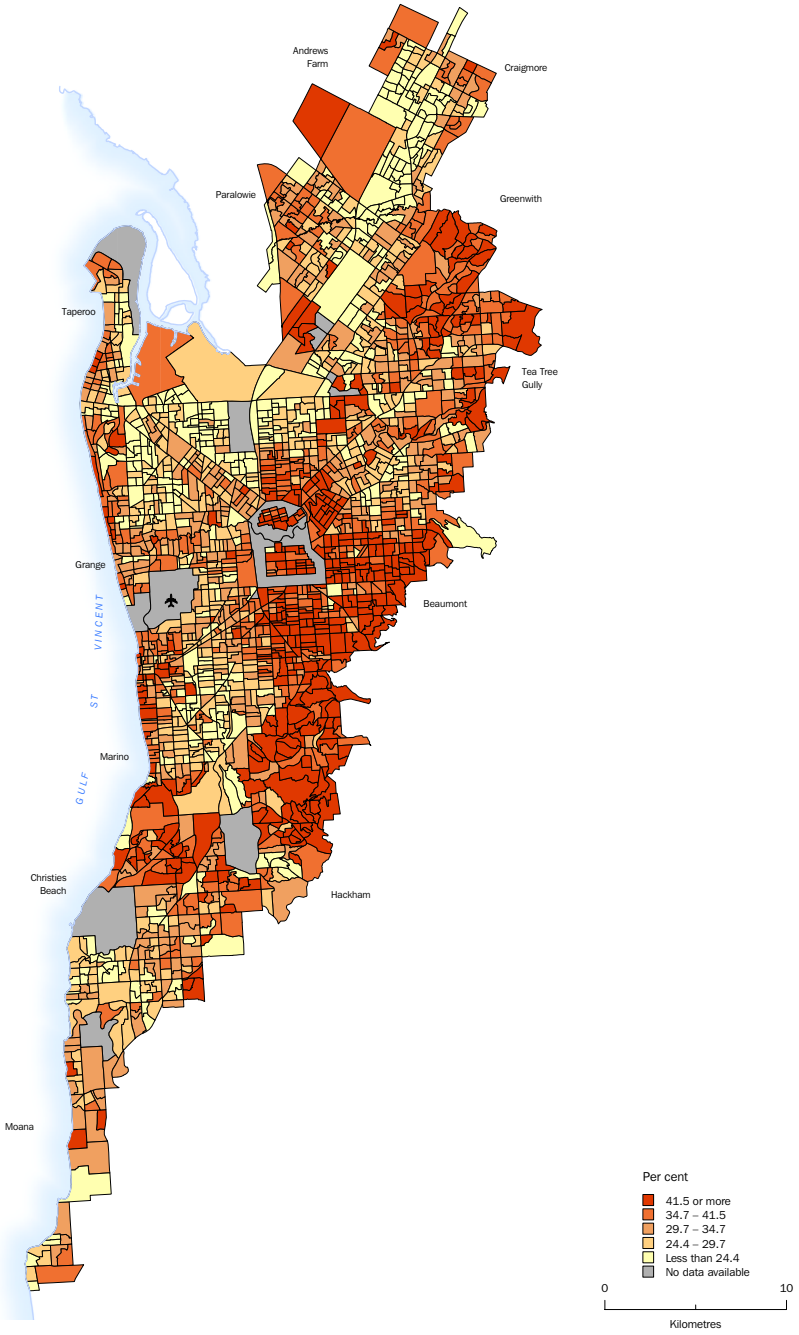

Percentage of private occupied dwellings with Broadband connection by Collection Districts for the Urban Centre of Perth 2006

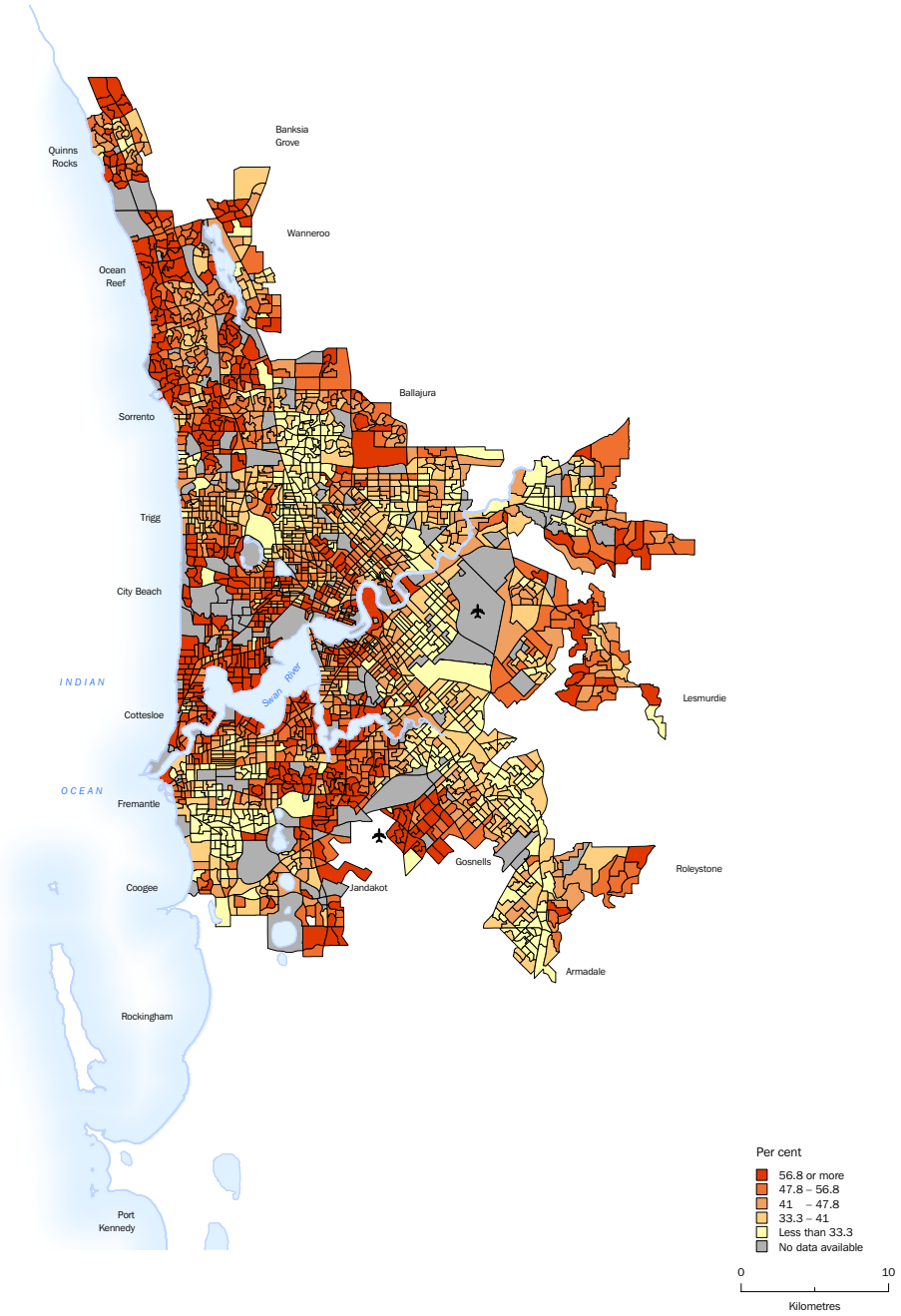

Percentage of private occupied dwellings with Broadband connection by Collection Districts for the Urban Centre of Hobart 2006

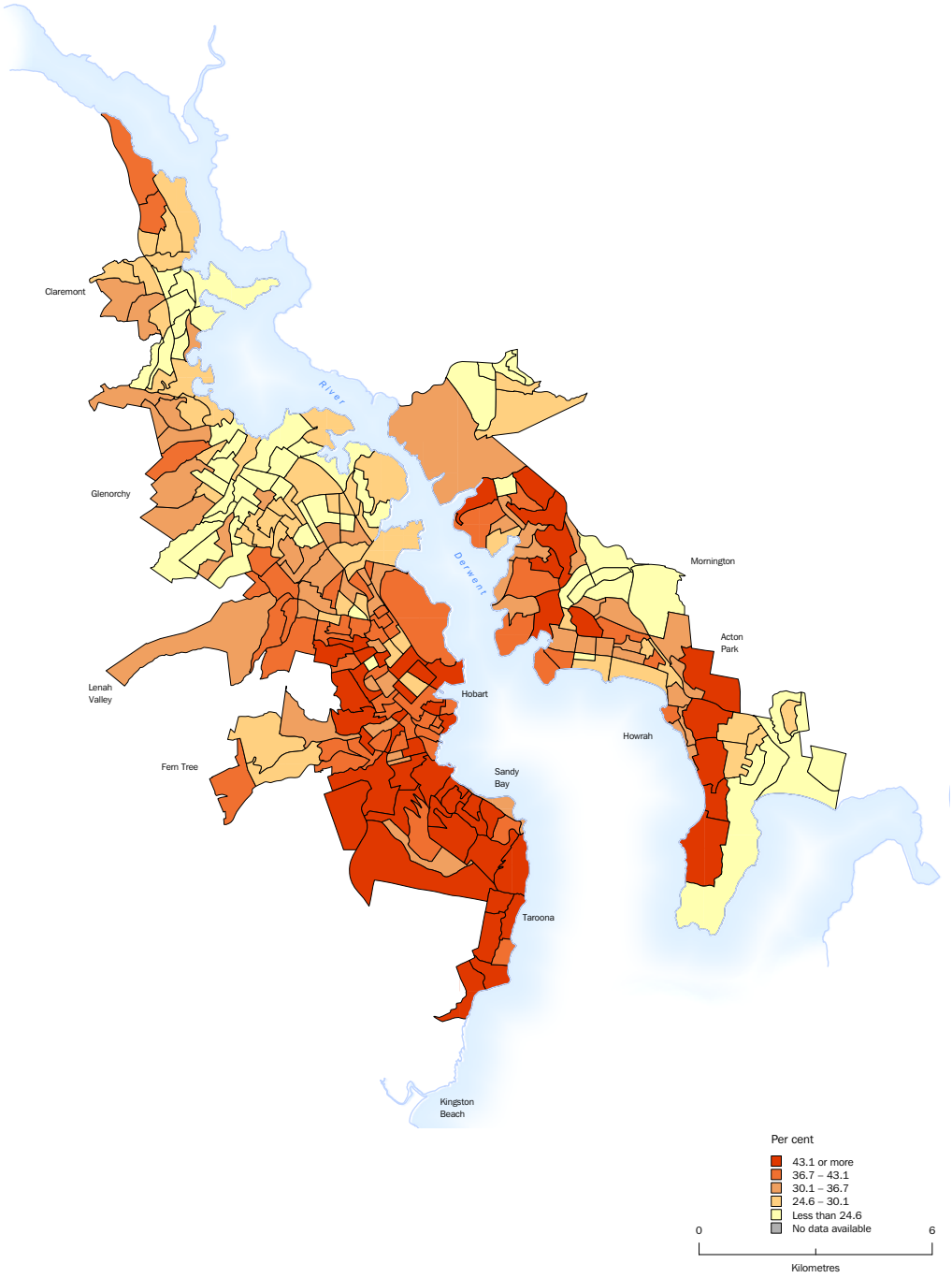

Percentage of private occupied dwellings with Broadband connection
by Collection Districts for the Urban Centre of Darwin 2006

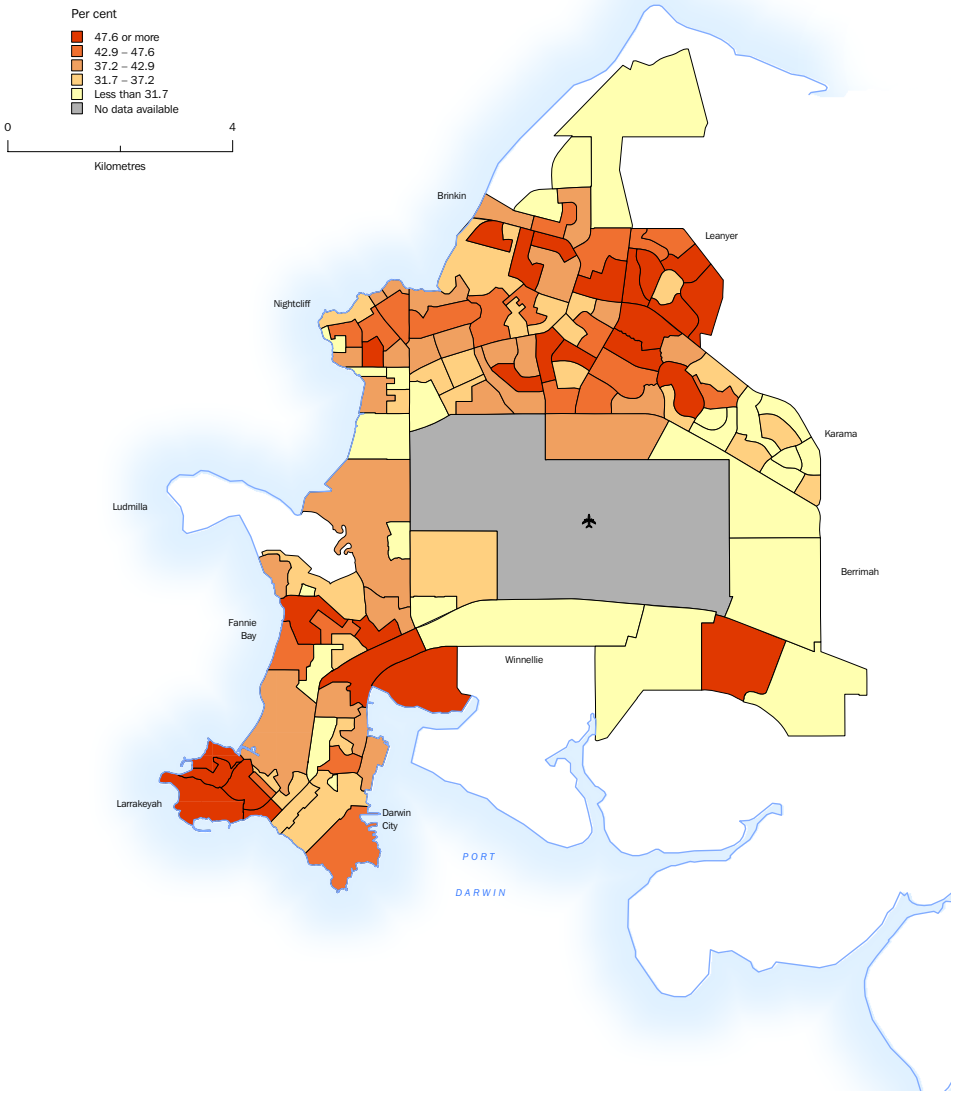

Percentage of private occupied dwellings with Broadband connection by Collection Districts for the Urban Centre of Canberra 2006

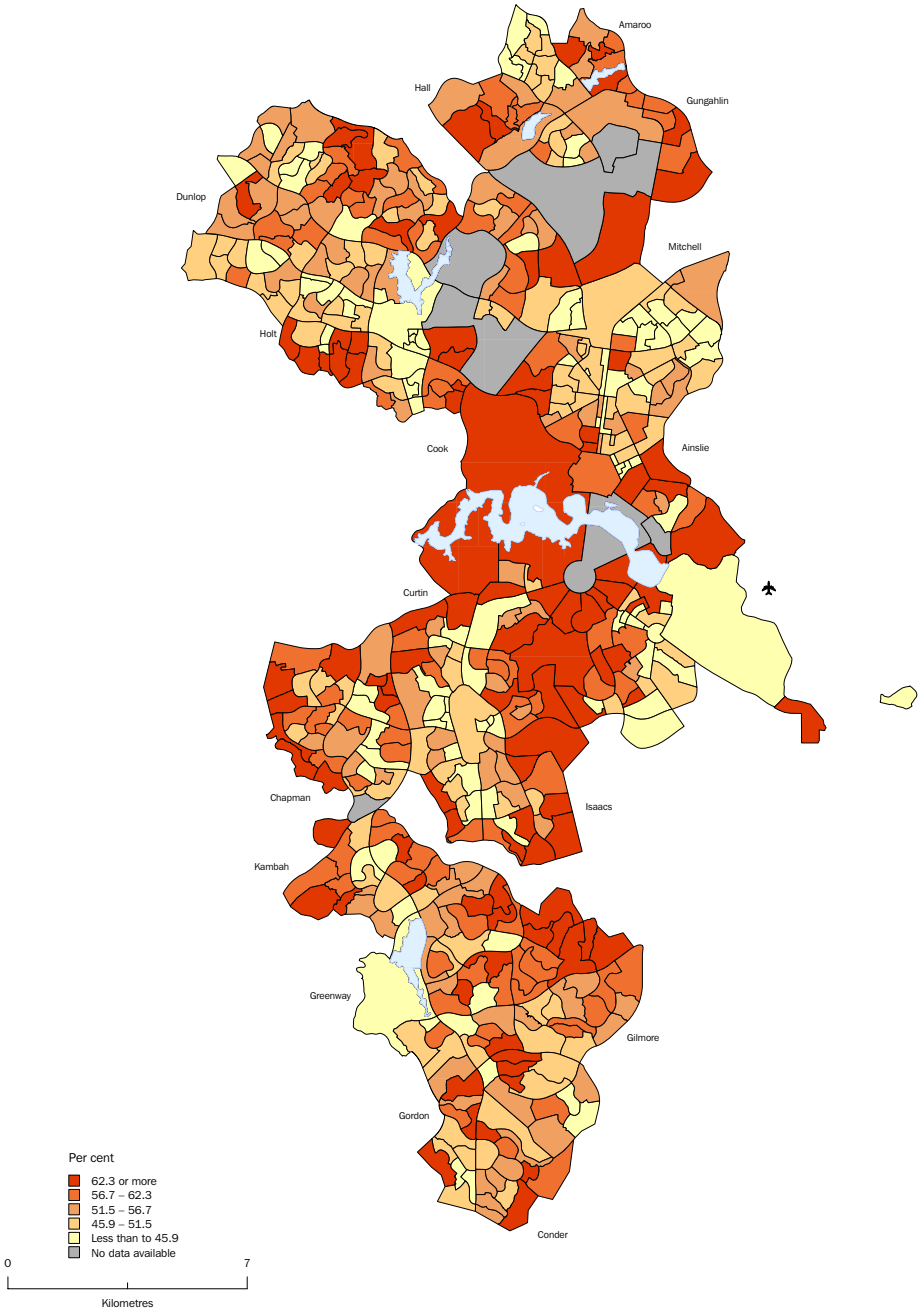

Percentage of private occupied dwellings with Internet connection by Collection Districts for the Urban Centre of Sydney 2006

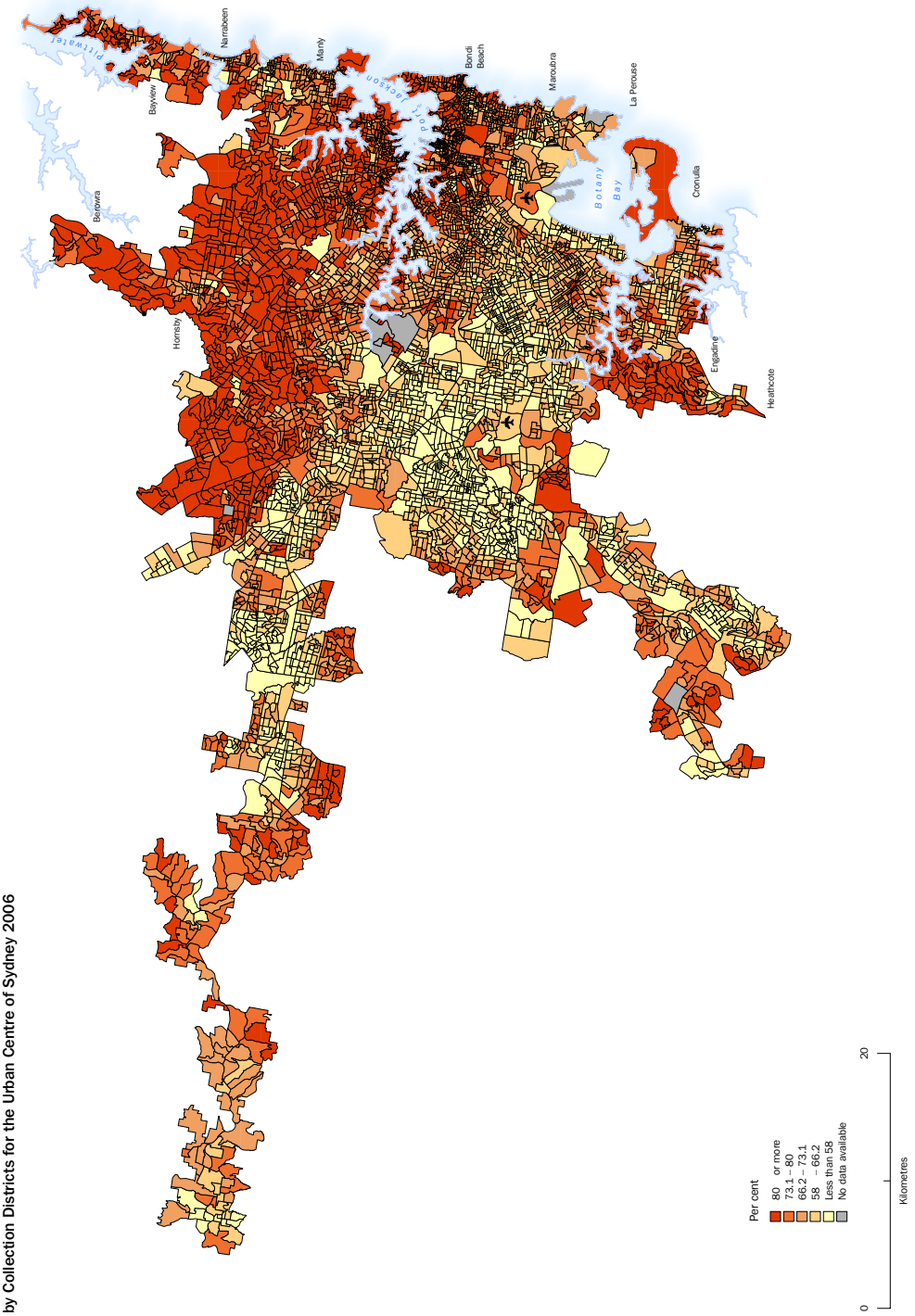

Percentage of private occupied dwellings with Internet connection by Collection Districts for the Urban Centre of Melbourne 2006

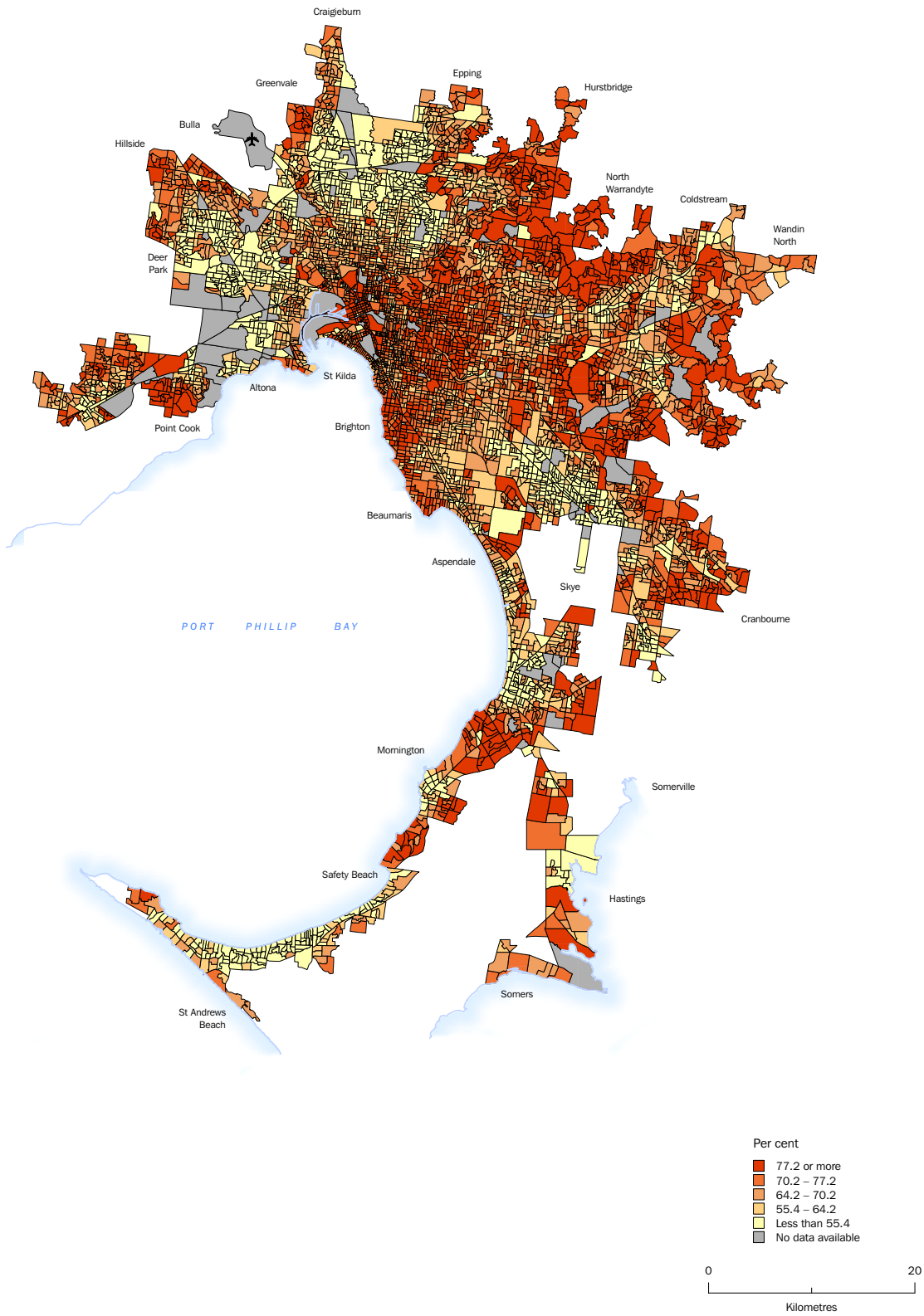

Percentage of private occupied dwellings with Internet connection
by Collection Districts for the Urban Centre of Brisbane 2006

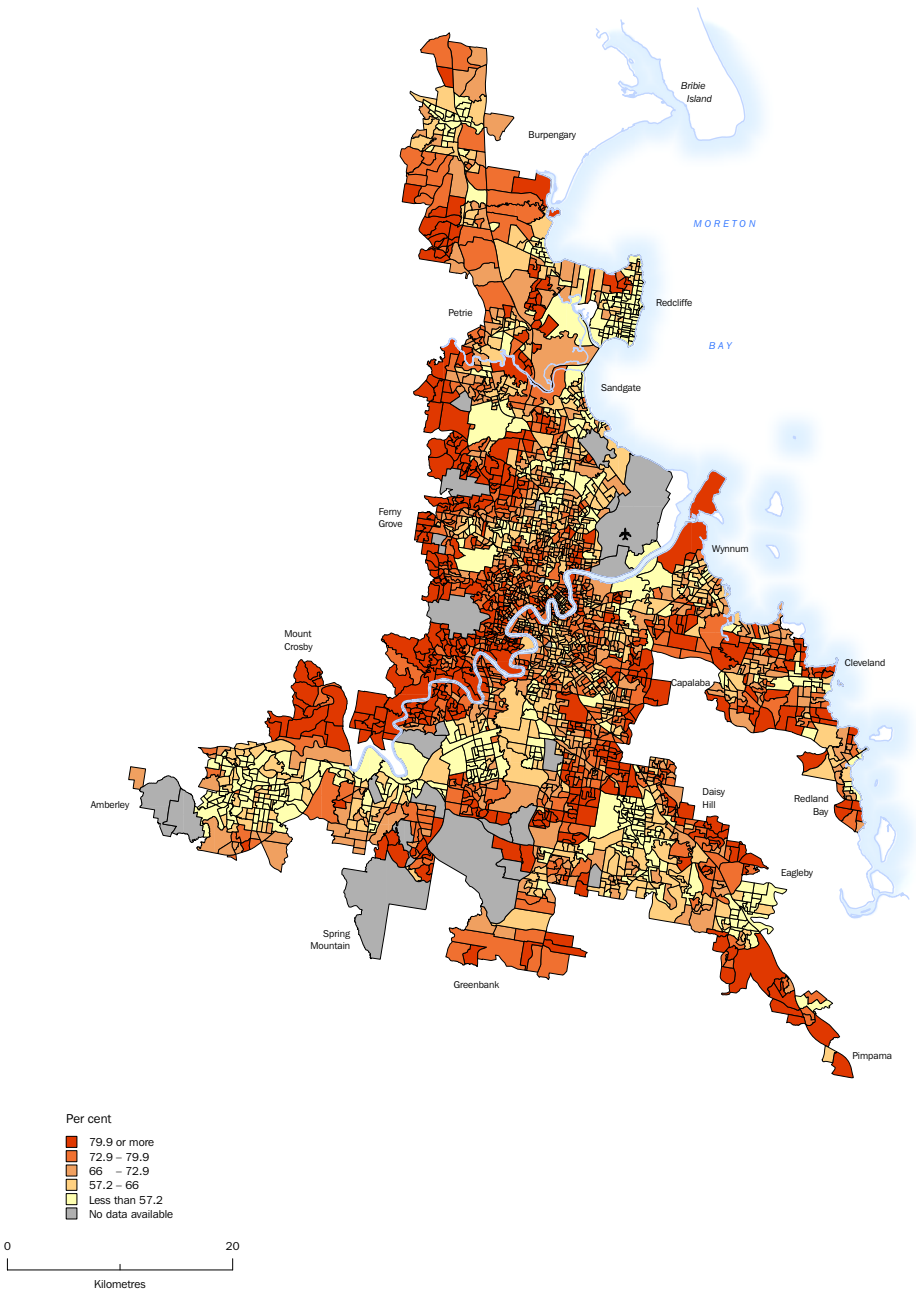

Percentage of private occupied dwellings with Internet connection
by Collection Districts for the Urban Centre of Adelaide 2006

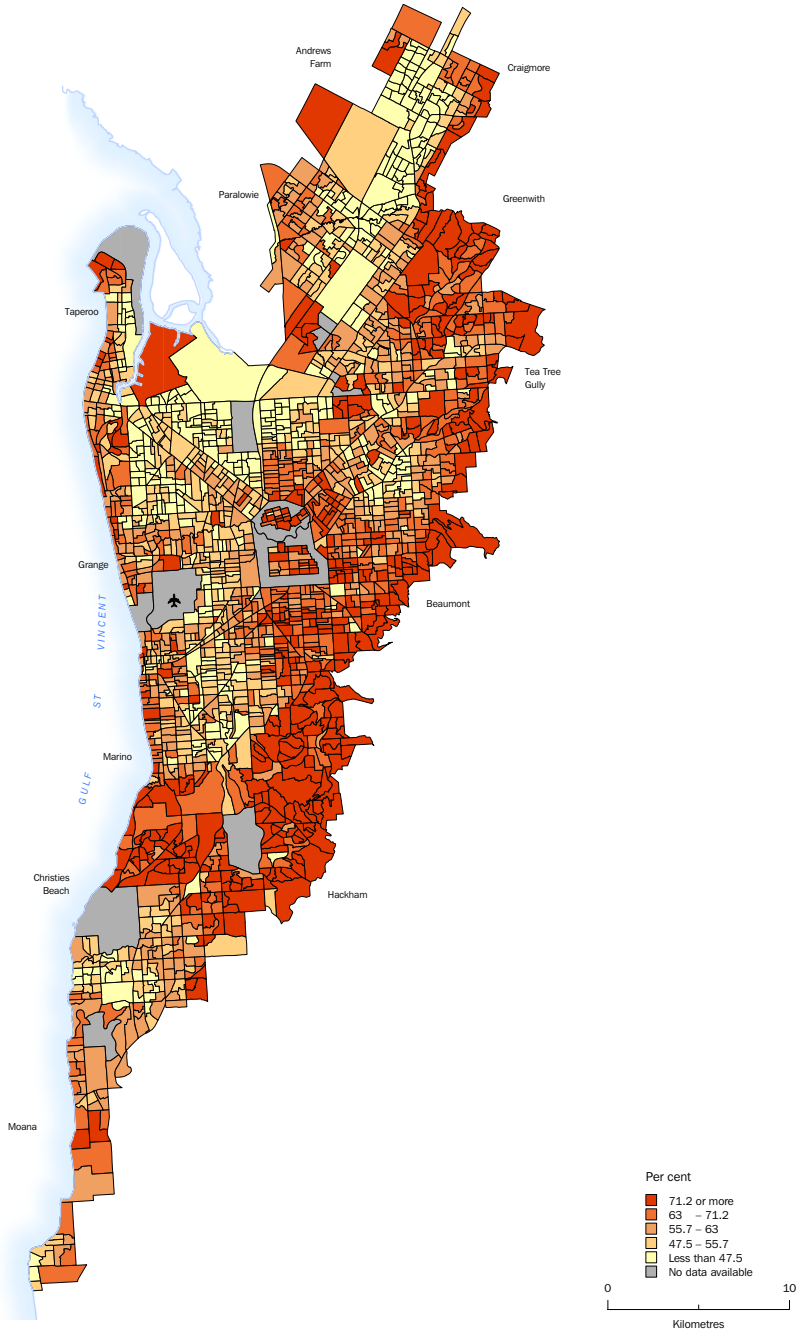

Percentage of private occupied dwellings with Internet connection by Collection Districts for the Urban Centre of Perth 2006

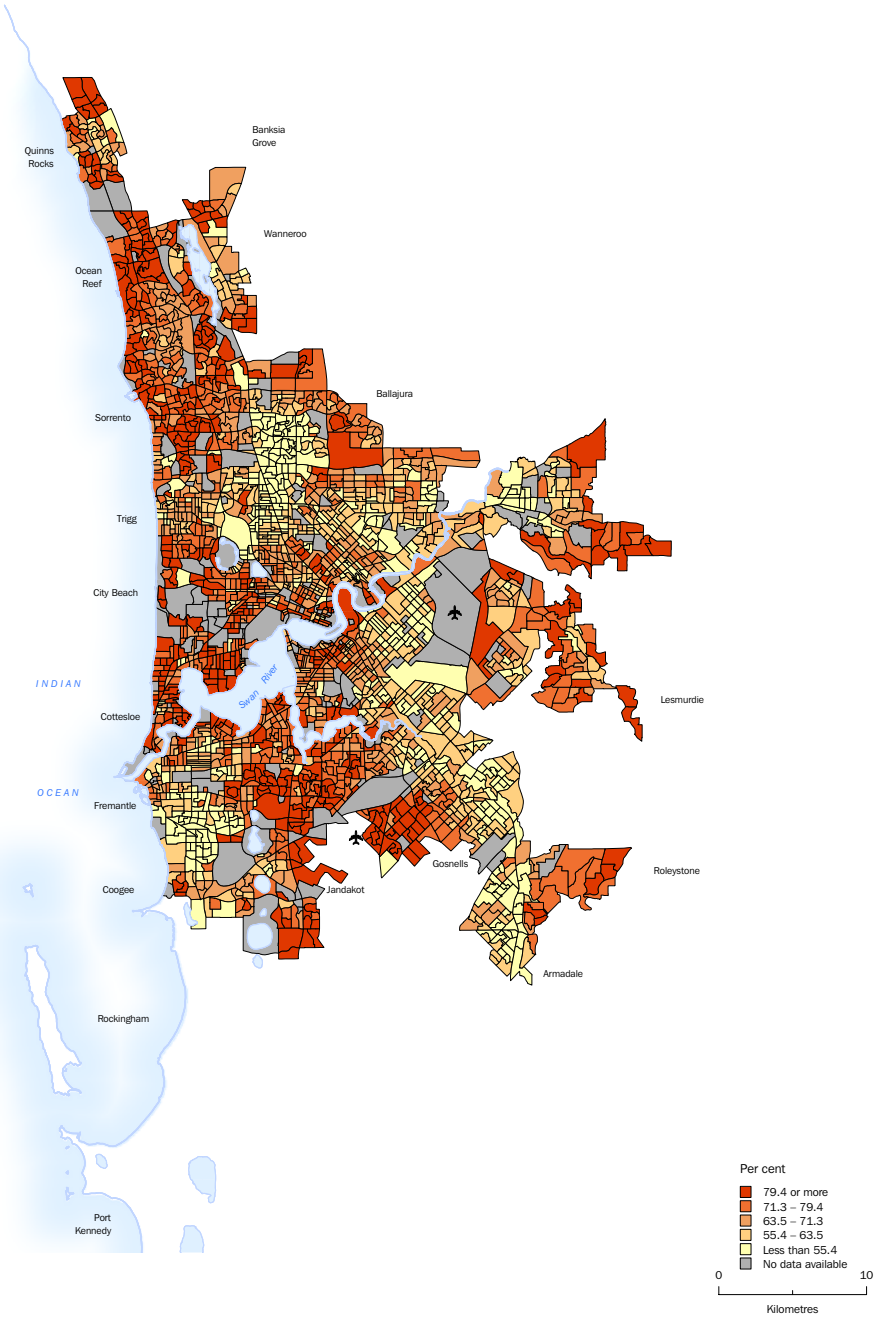

Percentage of private occupied dwellings with Internet connection by Collection Districts for the Urban Centre of Hobart 2006

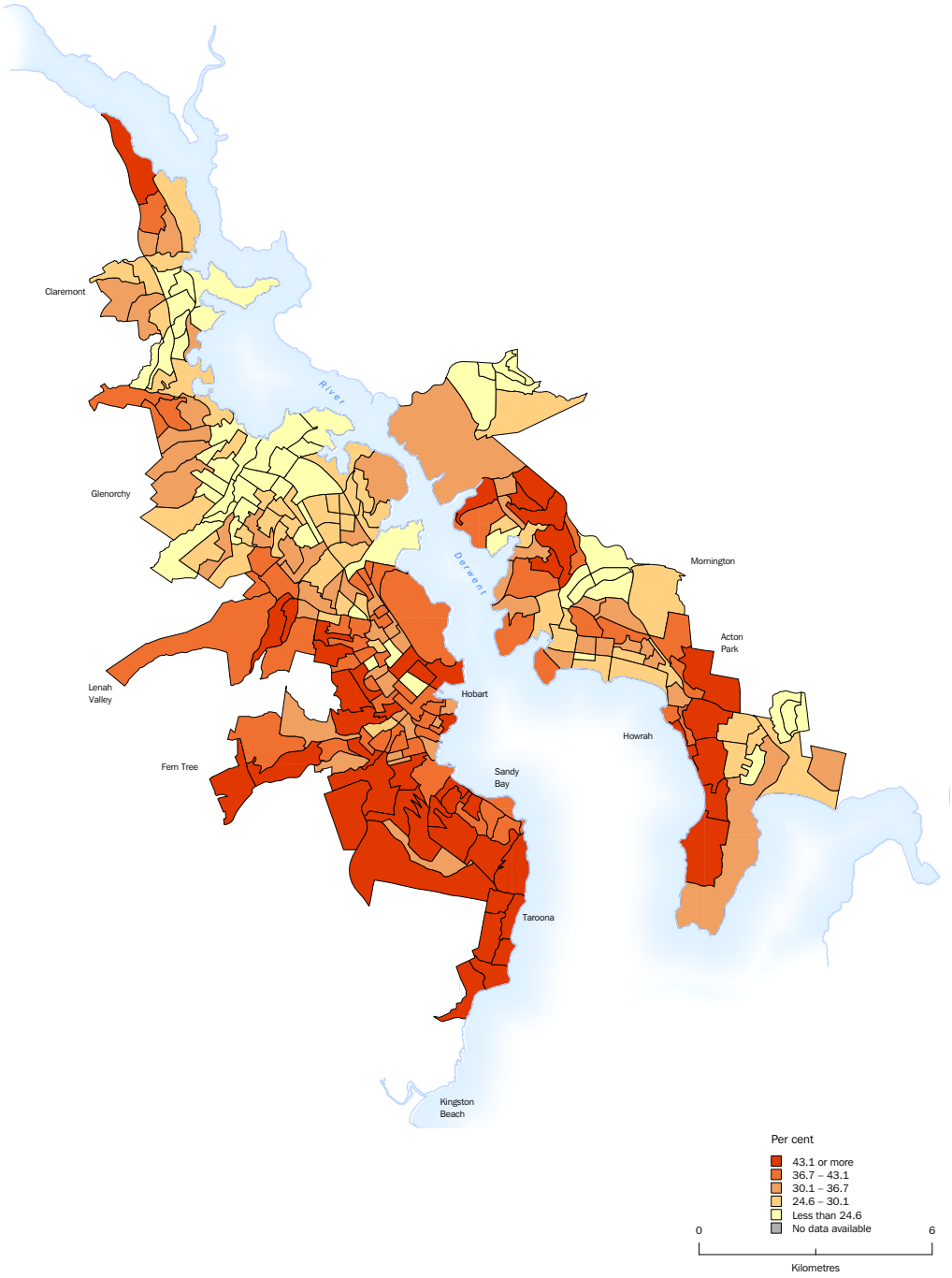

Percentage of private occupied dwellings with Internet connection by Collection Districts for the Urban Centre of Darwin 2006

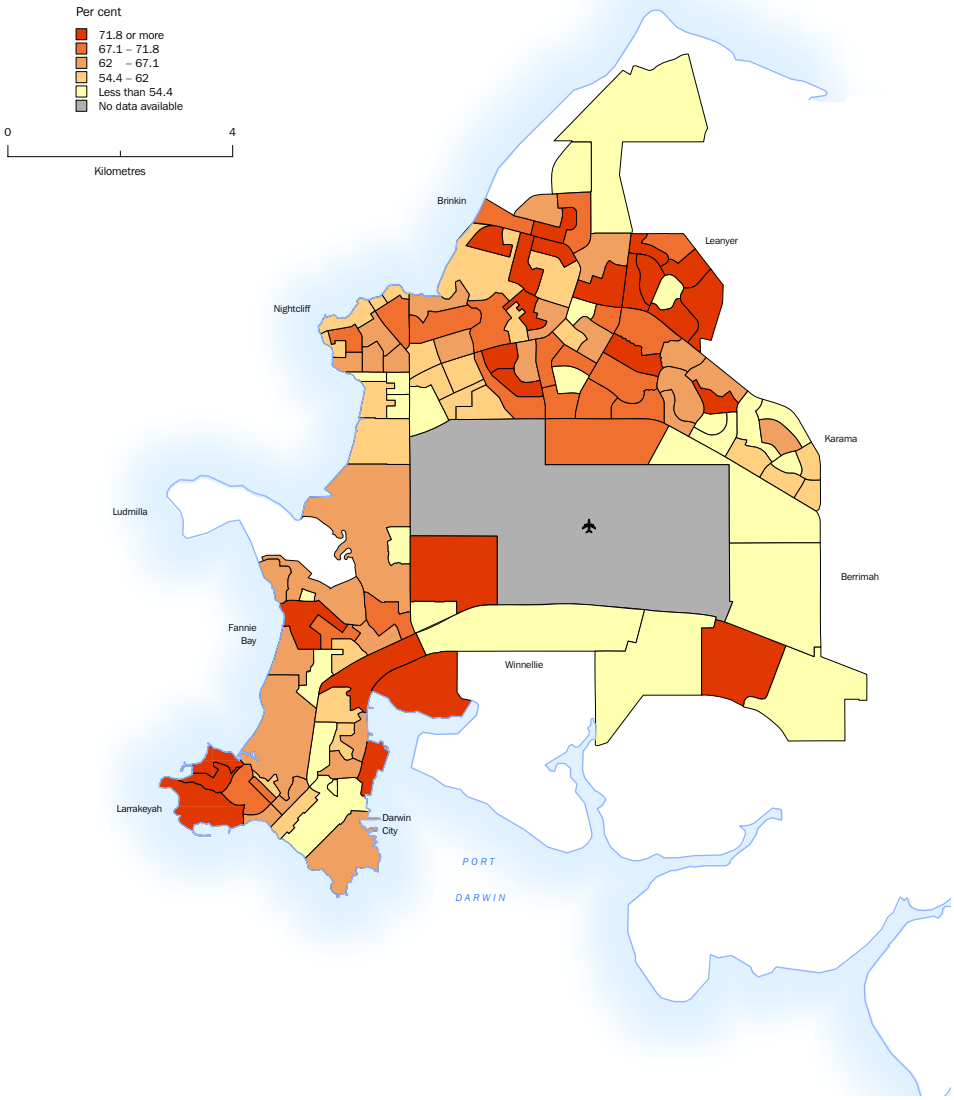

Percentage of private occupied dwellings with Internet connection
by Collection Districts for the Urban Centre of Canberra 2006

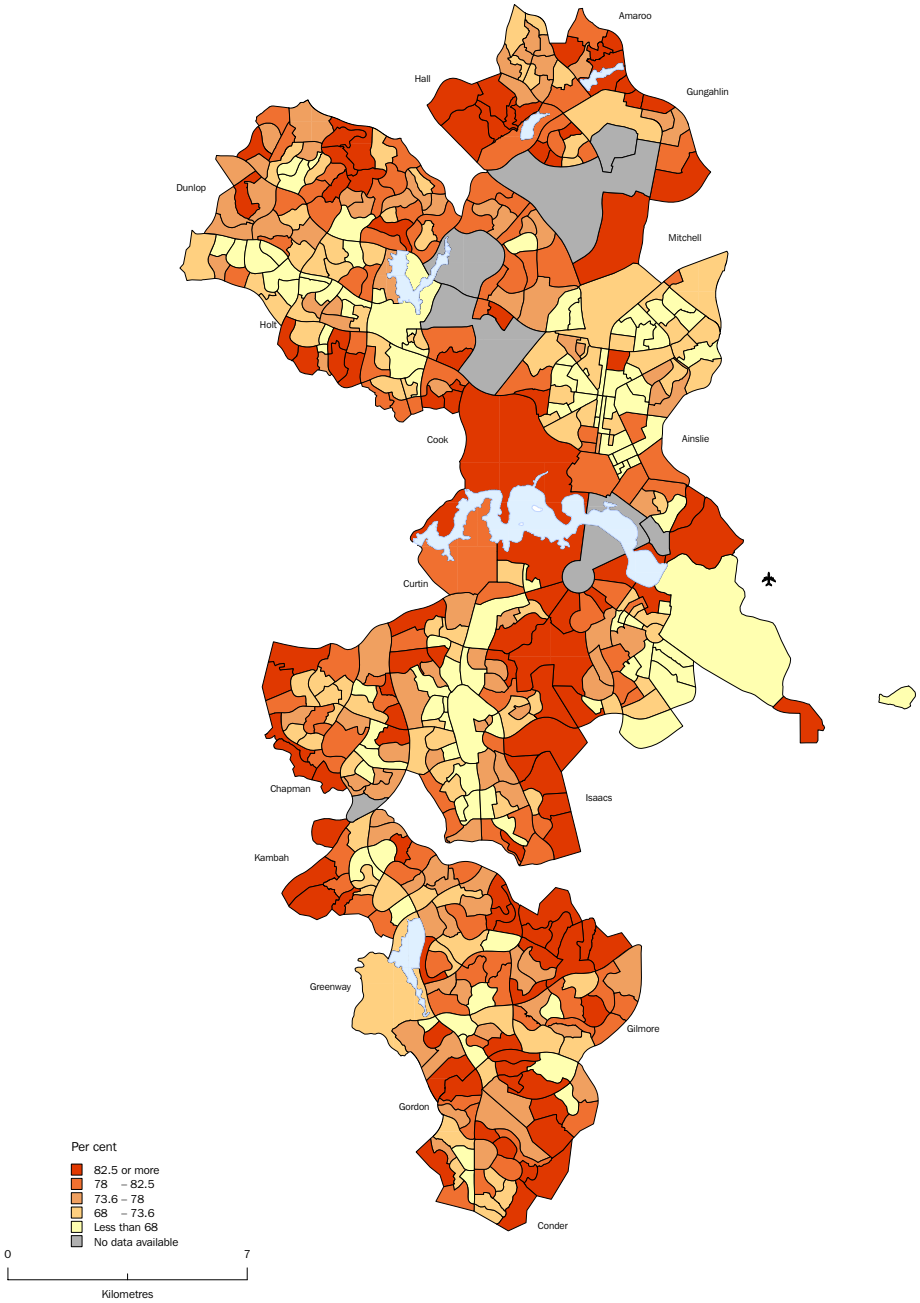

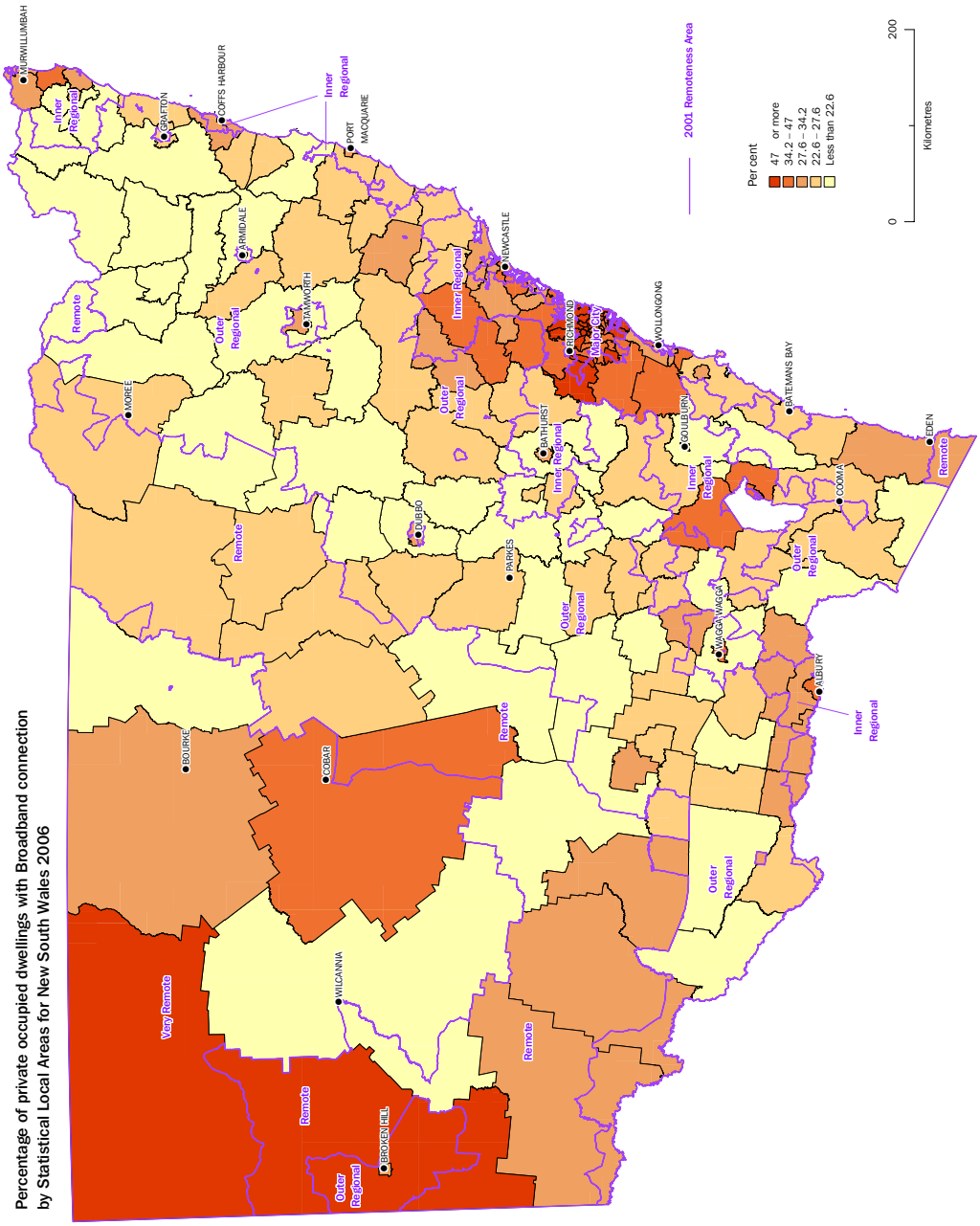
Percentage of private occupied dwellings with Broadband connection
by Statistical Local Areas for New South Wales 2006
MURWILLUMBAH
GRAFTON
COFFS HARBOUR
PORT MACQUARIE
TAMWORTH
NEWCASTLE
RICHMOND
WOLLONGONG
BATEMANS BAY
GOULBURN
BATHURST
MOREE
DUBBO
PARKES
COOMA
EDEN
WAGGA WAGGA
ALBURY
BOURKE
COBAR
WILCANNIA
BROKEN HILL
Inner Regional
Outer Regional
Remote
Very Remote
2001 Remoteness Area
Per cent
47 or more
34.2 – 47
27.6 – 34.2
22.6 – 27.6
Less than 22.6
0
200
Kilometres

Percentage of private occupied dwellings with Broadband connection by Statistical Local Areas for Victoria 2006

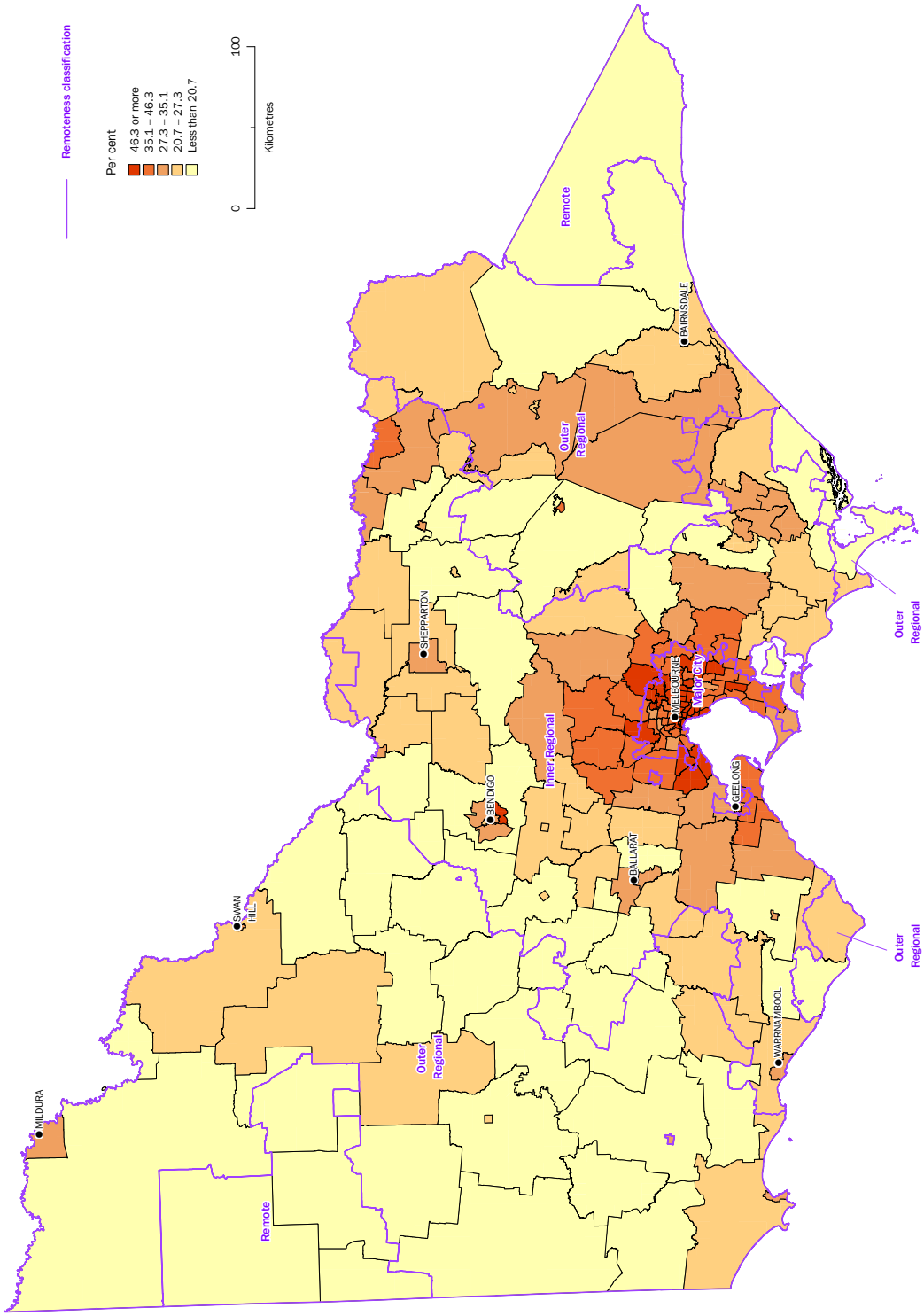

Percentage of private occupied dwellings with Broadband connection
by Statistical Local Areas for Queensland 2006

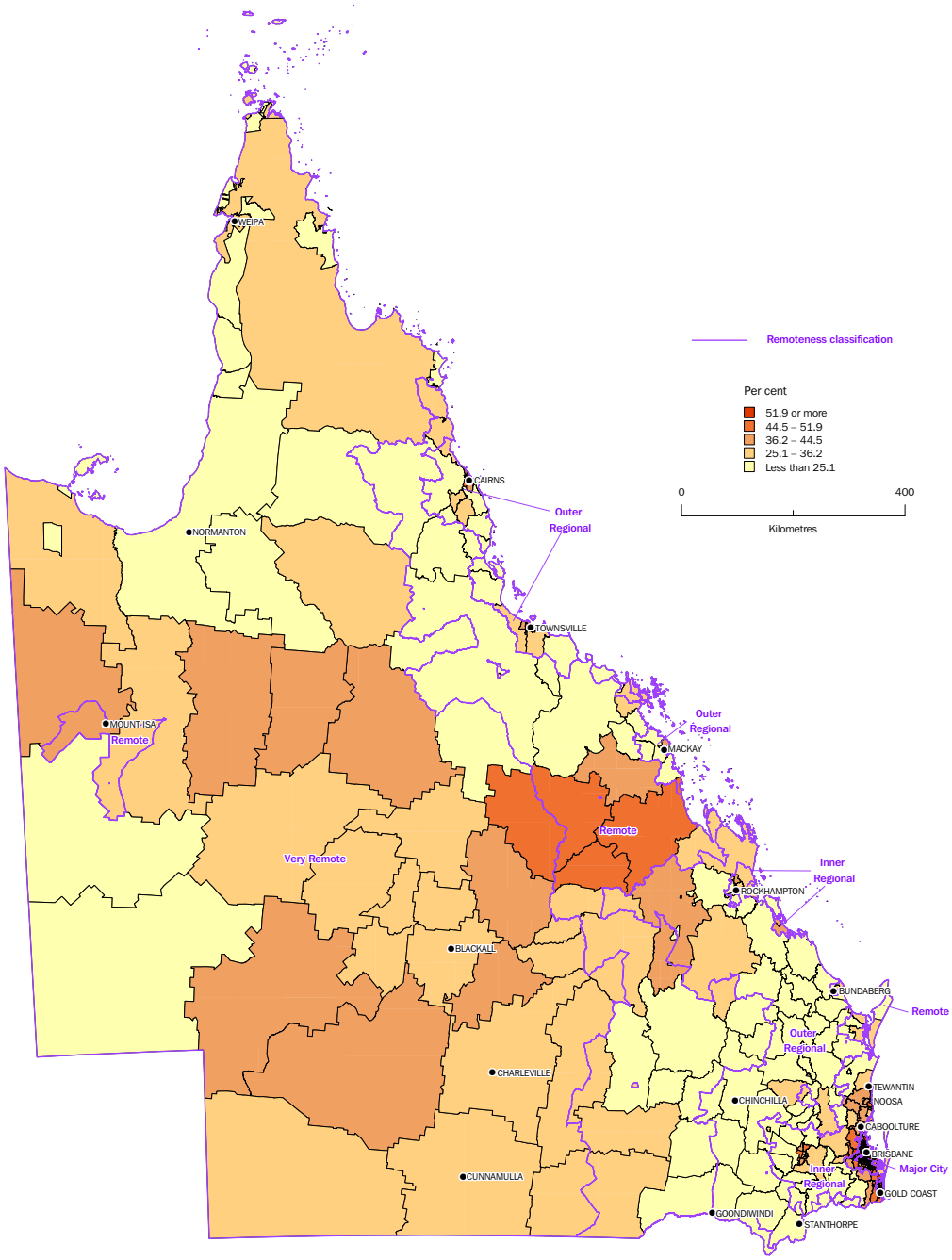

Percentage of private occupied dwellings with Broadband connection
by Statistical Local Areas for South Australia 2006

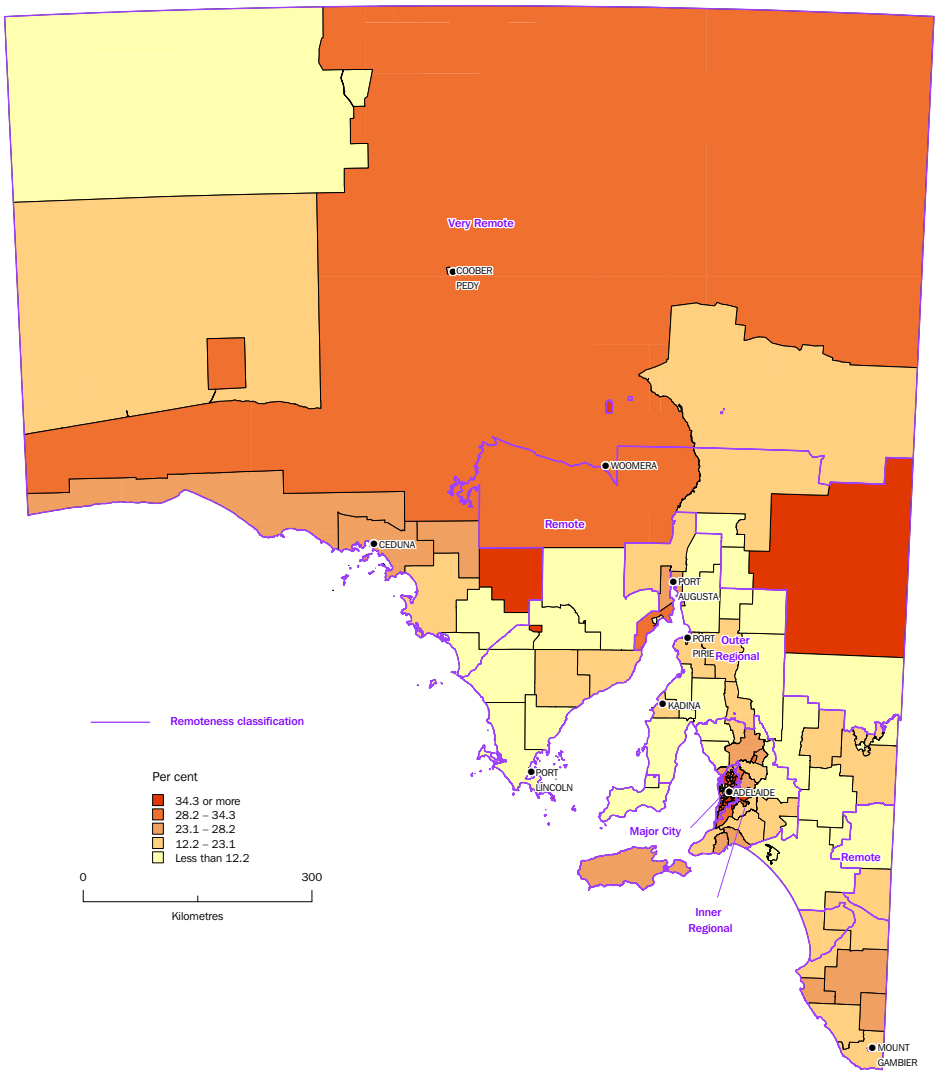

Percentage of private occupied dwellings with Broadband connection
by Statistical Local Areas for Western Australia 2006

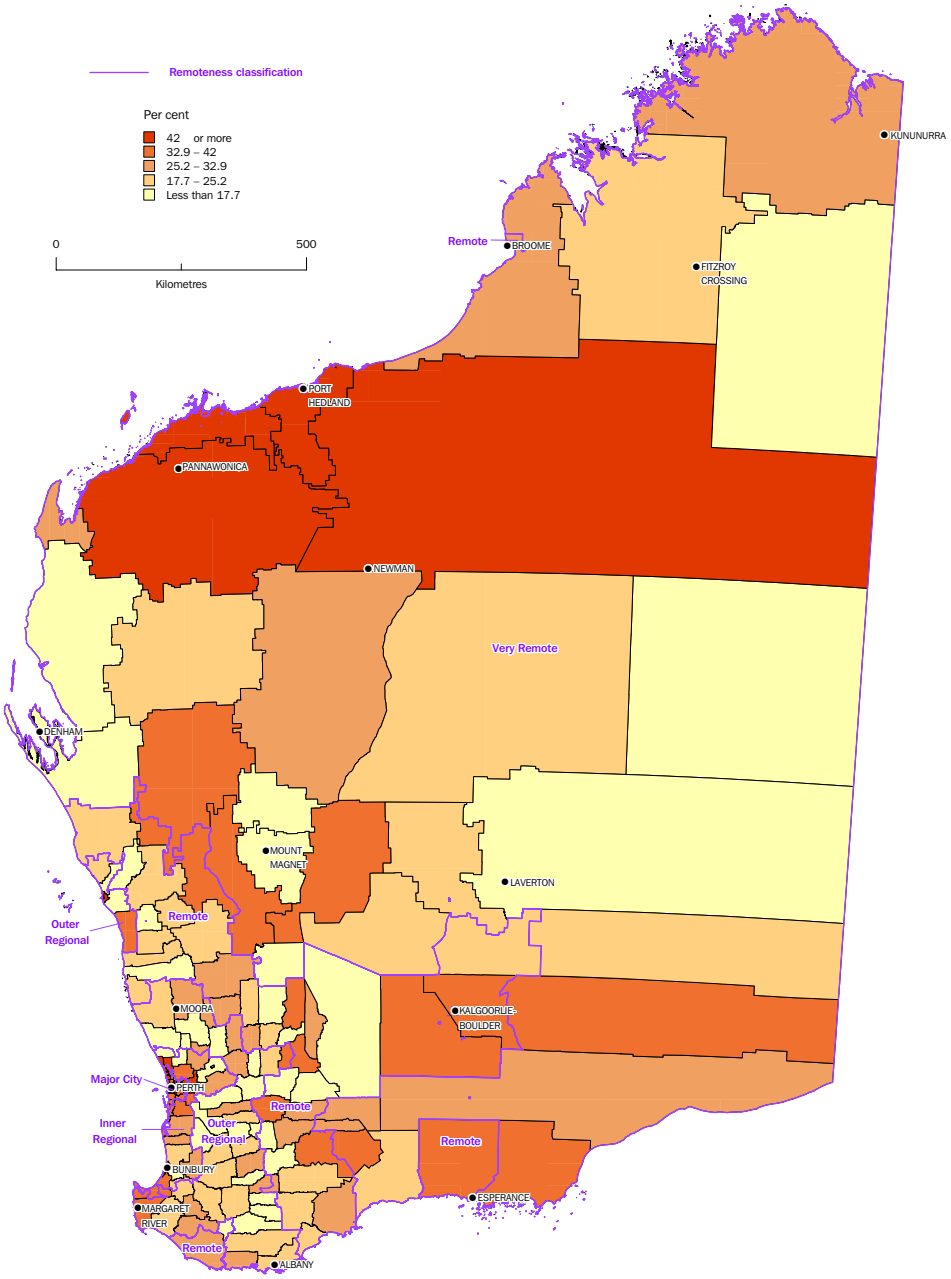

Percentage of private occupied dwellings with Broadband connection
by Statistical Local Areas for Tasmania 2006

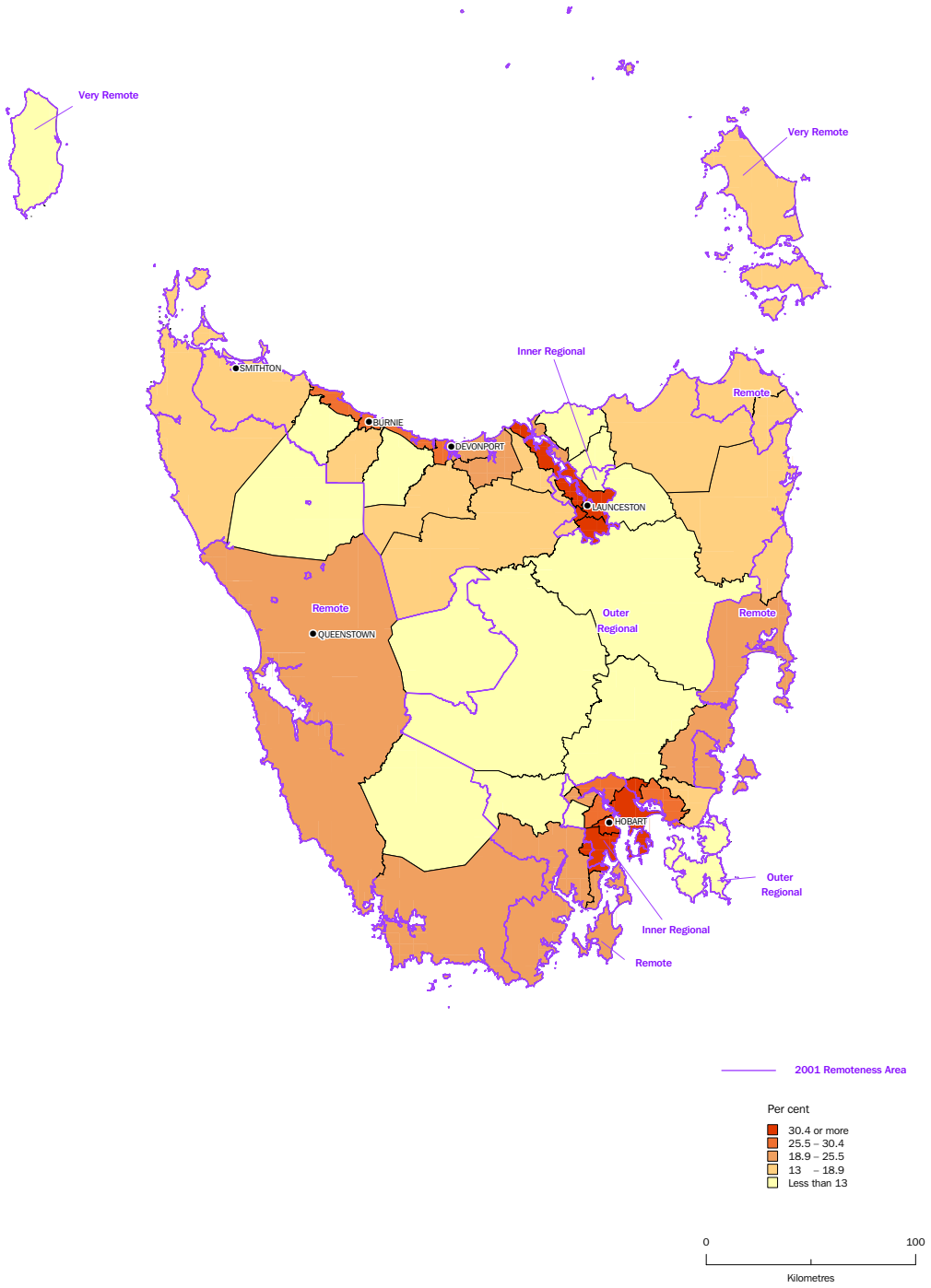

Percentage of private occupied dwellings with Broadband connection
by Statistical Local Areas for the Northern Territory 2006

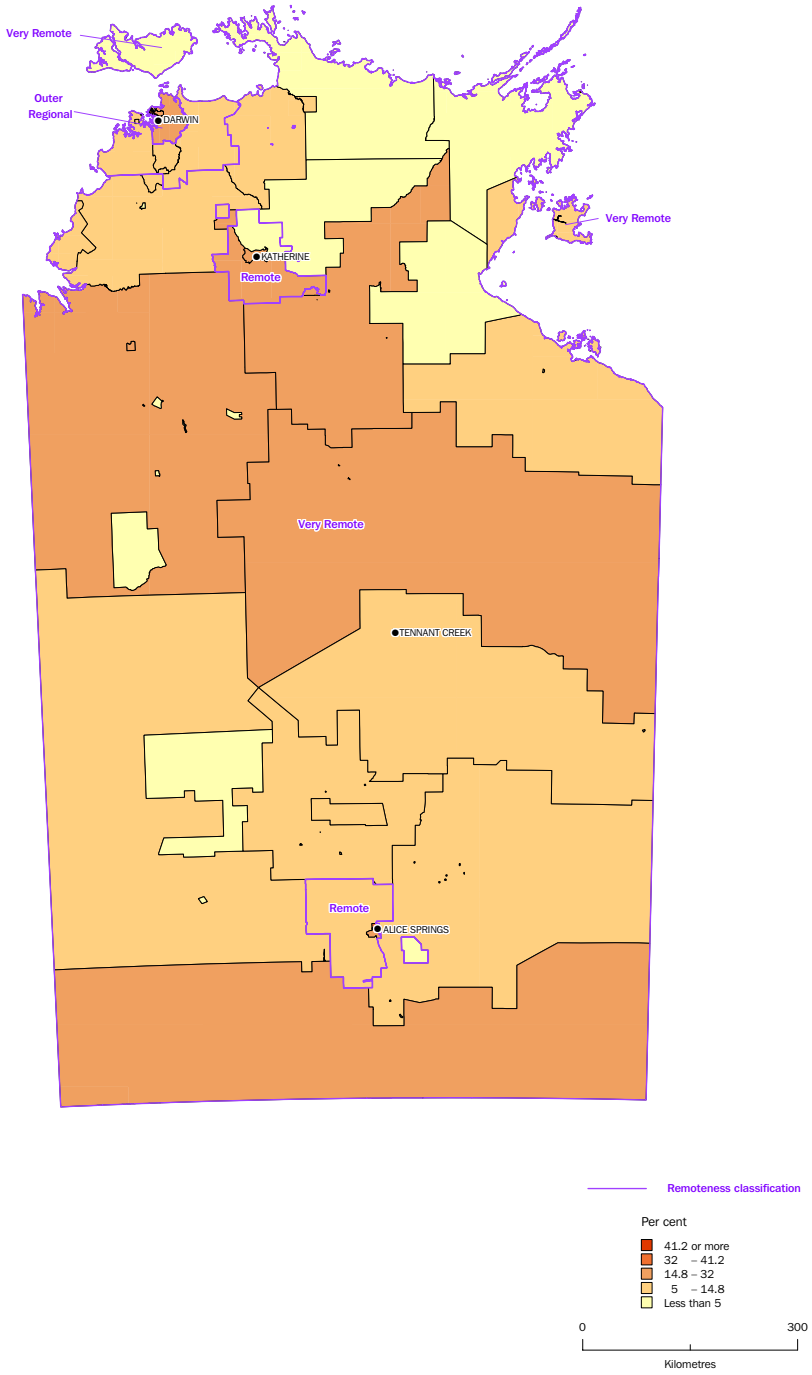

Percentage of private occupied dwellings with Broadband connection
by Statistical Local Areas for the Australian Capital Territory 2006

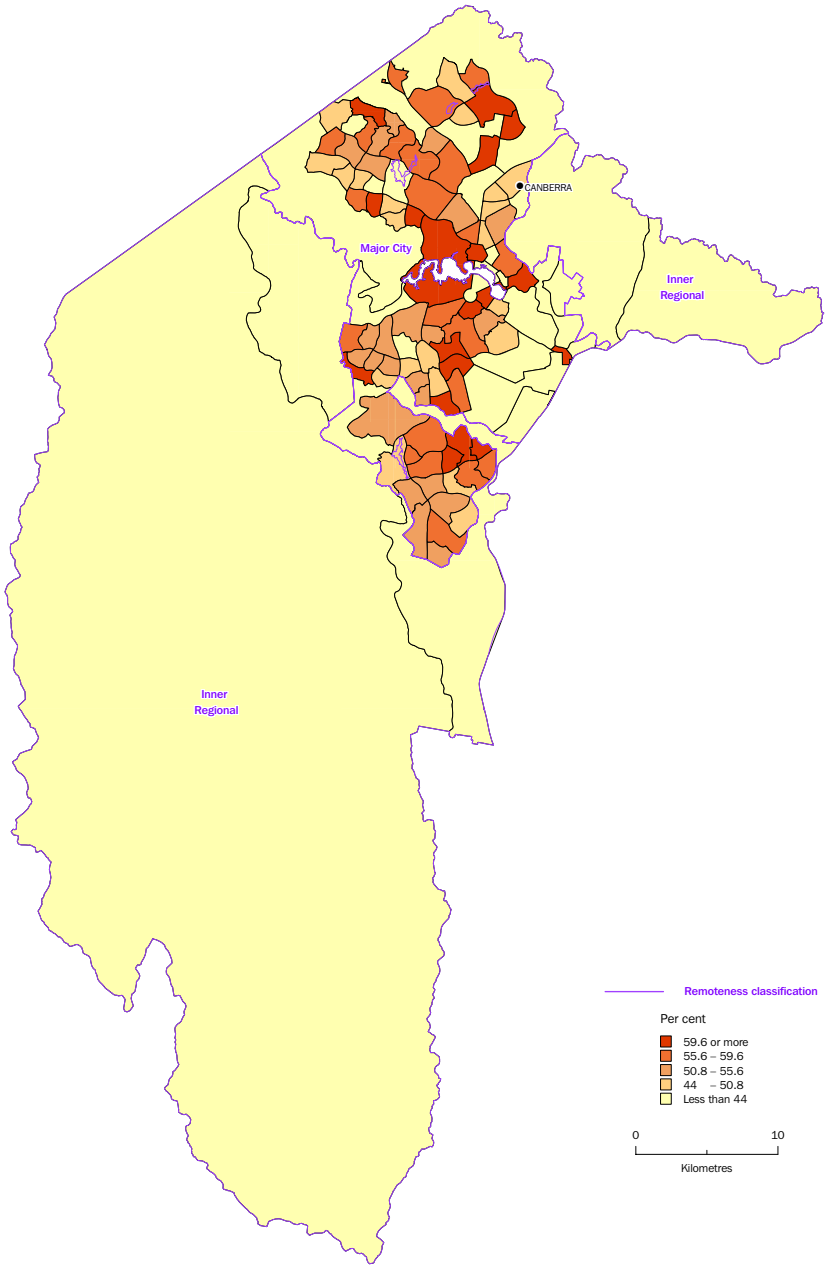

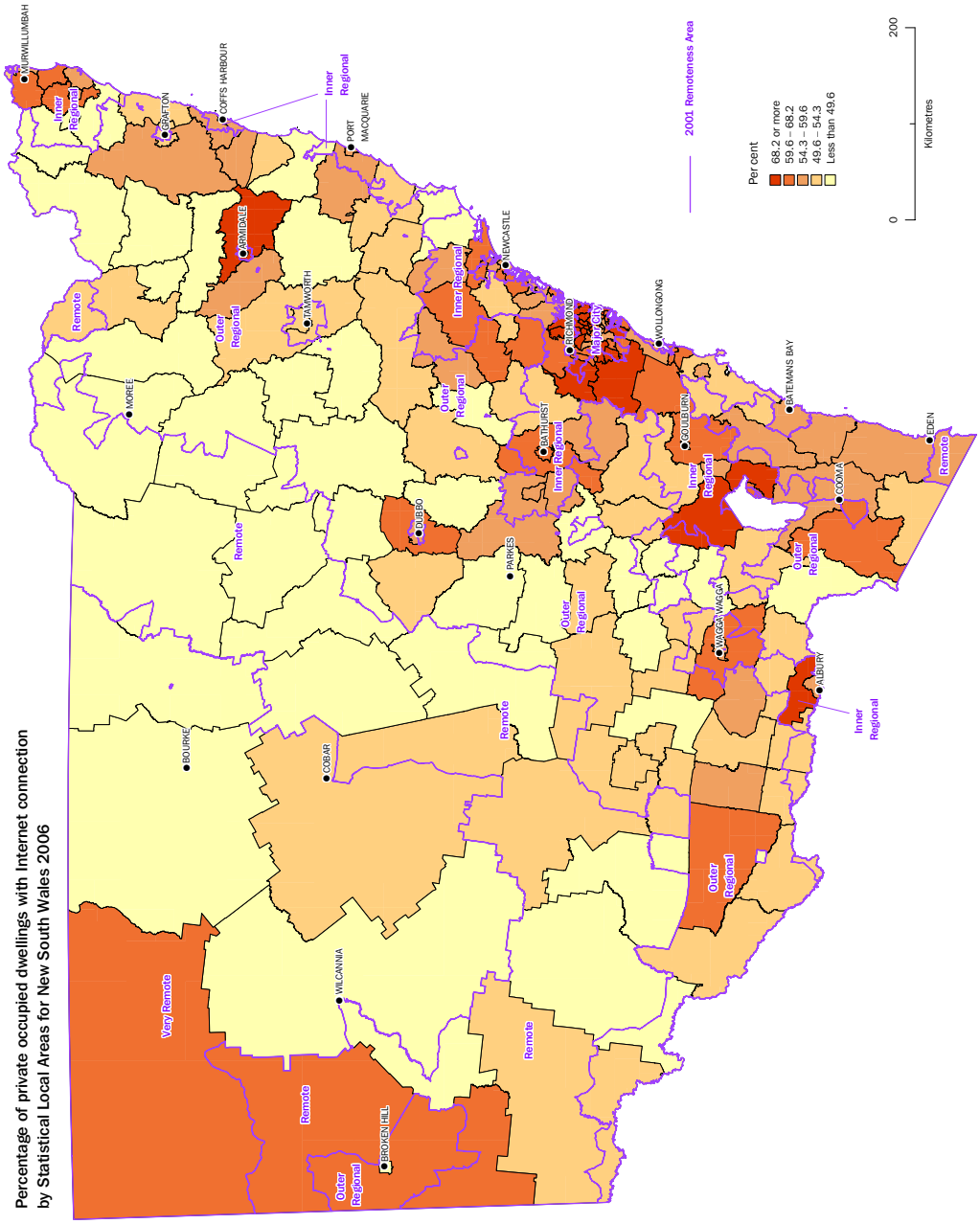
Percentage of private occupied dwellings with Internet connection
by Statistical Local Areas for New South Wales 2006
MURWILLUMBAH
GRAFTON
COFFS HARBOUR
ARMIDALE
TAMWORTH
MOREE
BOURKE
COBAR
WILCANNIA
BROKEN HILL
DUBBO
PARKES
BATHURST
RICHMOND
NEWCASTLE
WOLLONGOG
GOULBURN
MAGGA/WAGGA
ALBURY
COOMA
BATEMANS BAY
EDEN
PORT MACQUARIE
Very Remote
Remote
Outer Regional
Inner Regional
2001 Remoteness Area
Per cent
68.2 or more
59.6 – 68.2
54.3 – 59.6
49.6 – 54.3
Less than 49.6
0
200
Kilometres

Percentage of private occupied dwellings with Internet connection
by Ststistical Local Areas for Victoria 2006

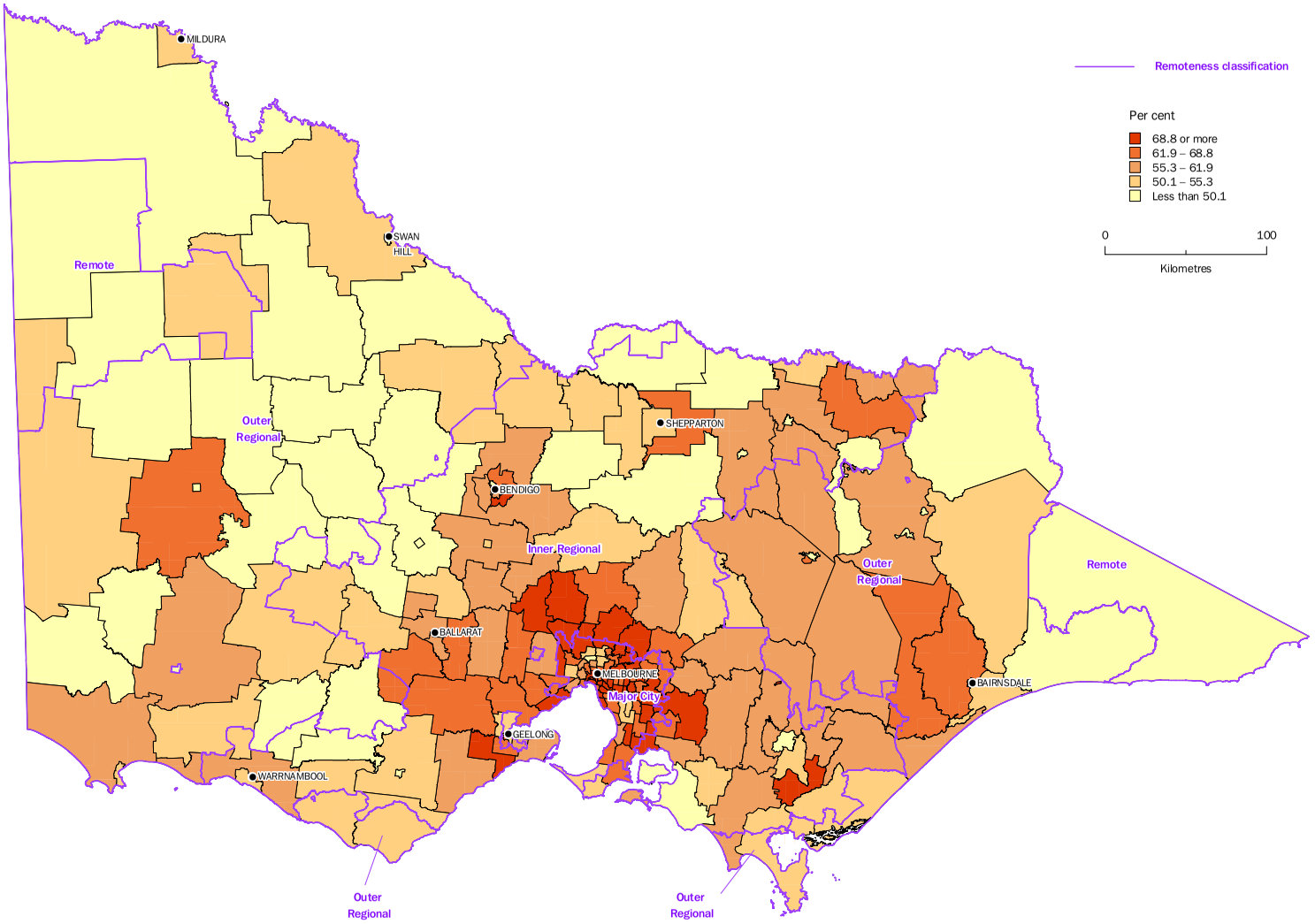

Percentage of private occupied dwellings with Internet connection
by Statistical Local Areas for Queensland 2006

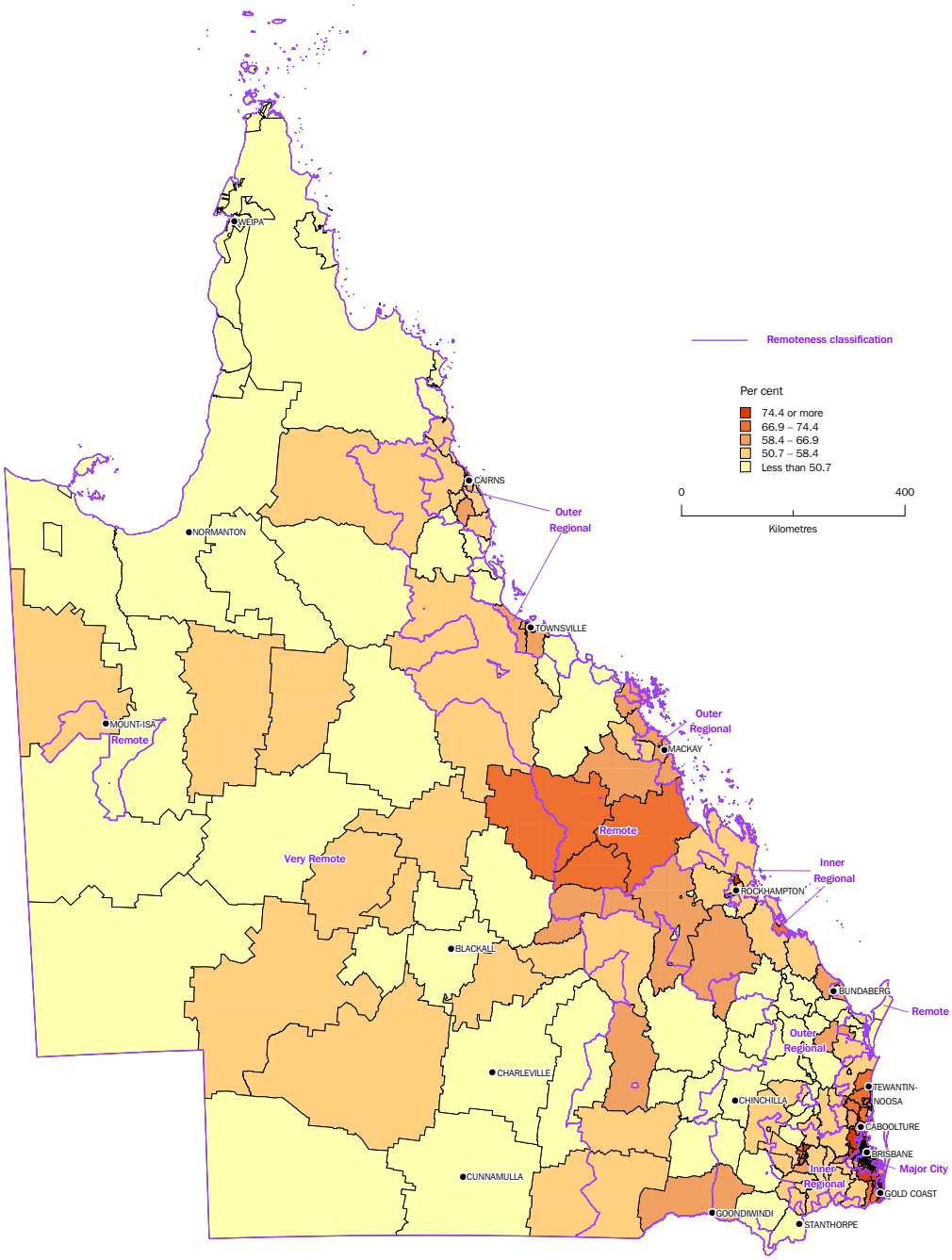

Percentage of private occupied dwellings with Internet connection
by Statistical local Areas for South Australia 2006

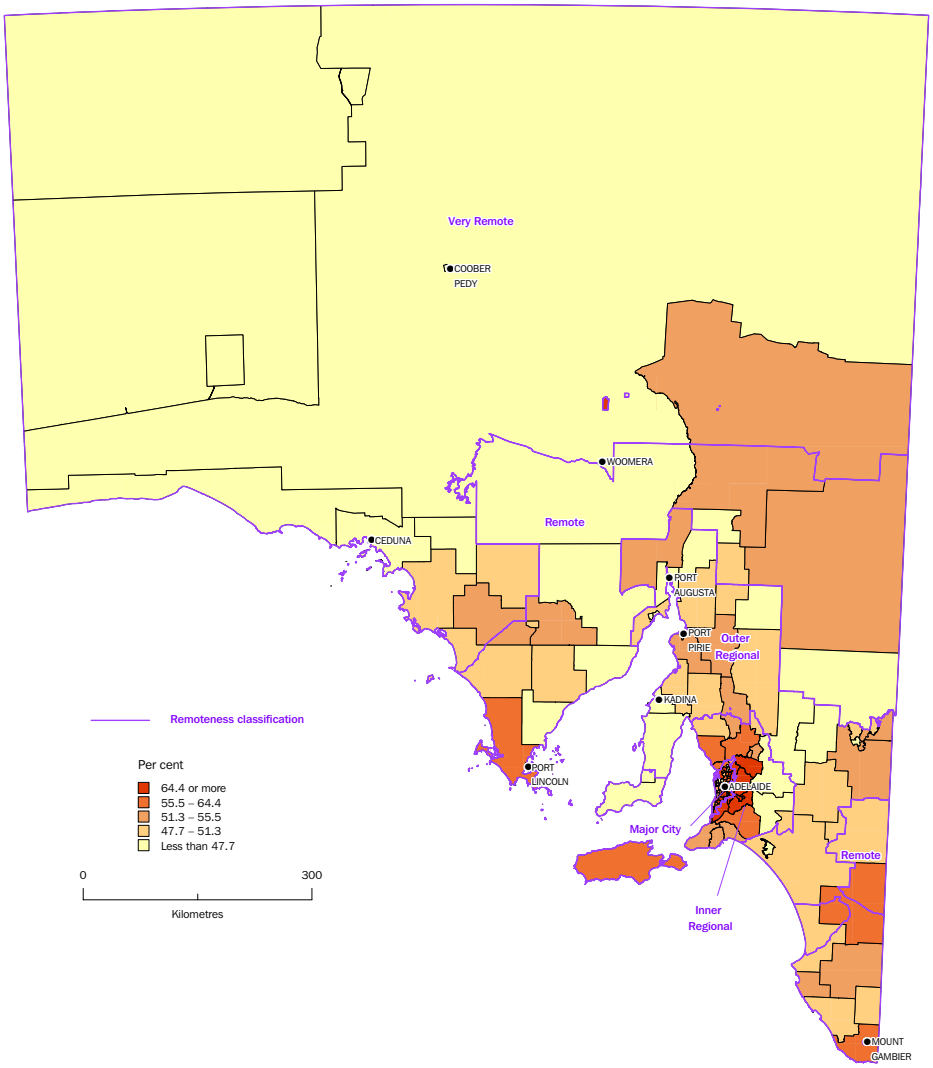

Percentage of private occupied dwellings with Internet connection
by Statistical Local Areas for Western Australia 2006

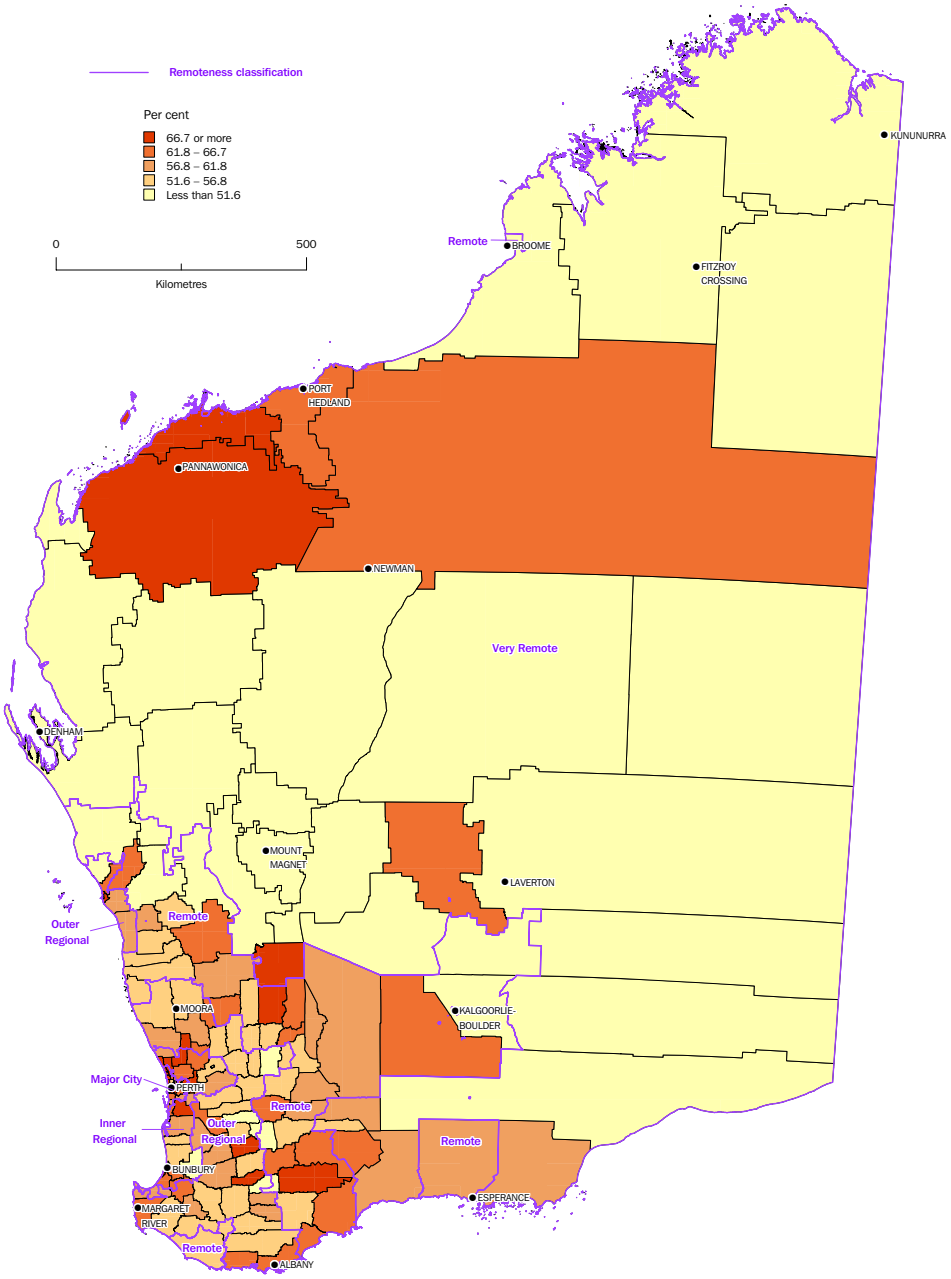

Percentage of private occupied dwellings with Internet connection
by Statistical Local Areas for Tasmania 2006

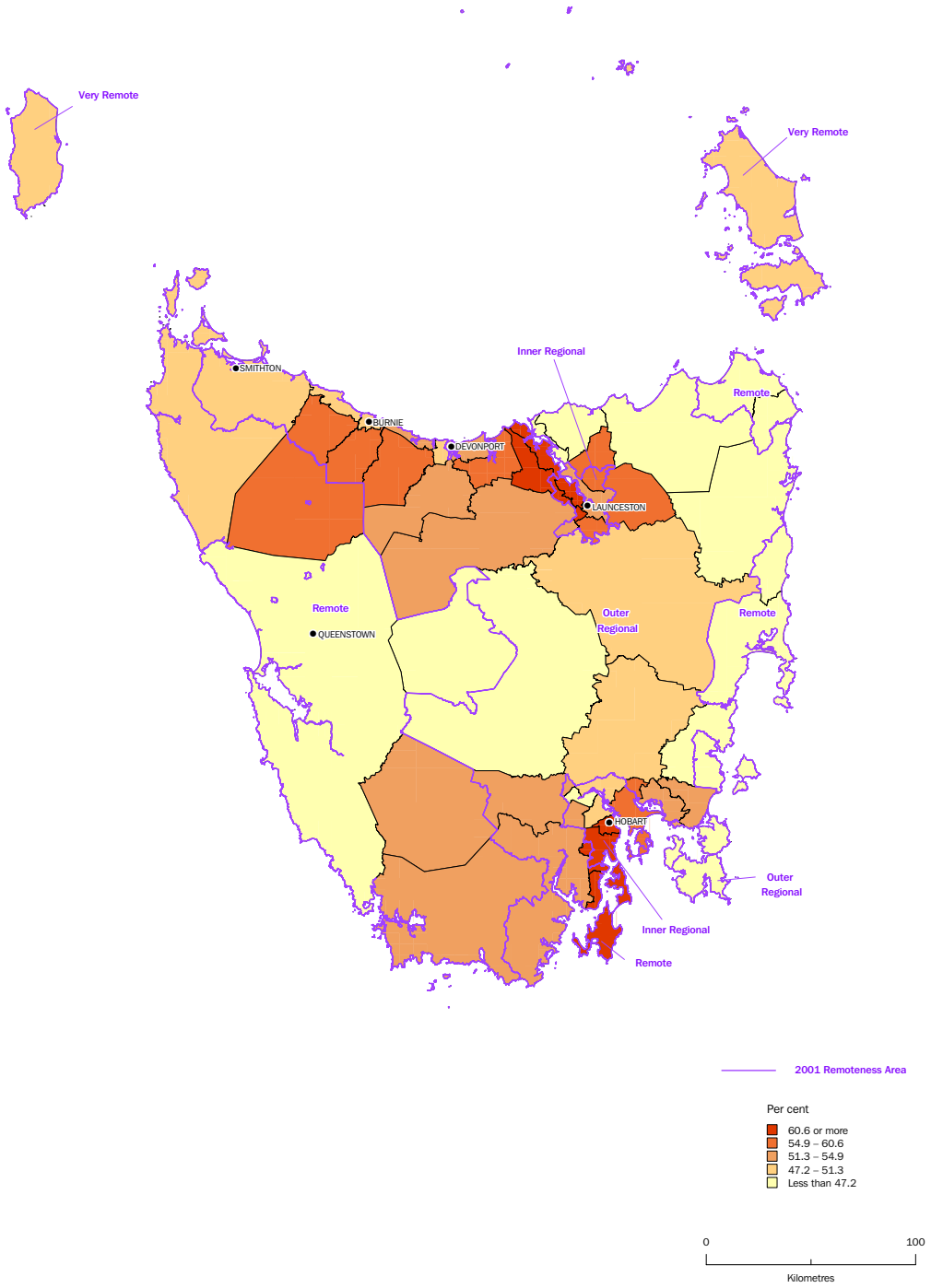

Percentage of private occupied dwellings with Internet connection
by Statistical Local Areas for the Northern Territory 2006

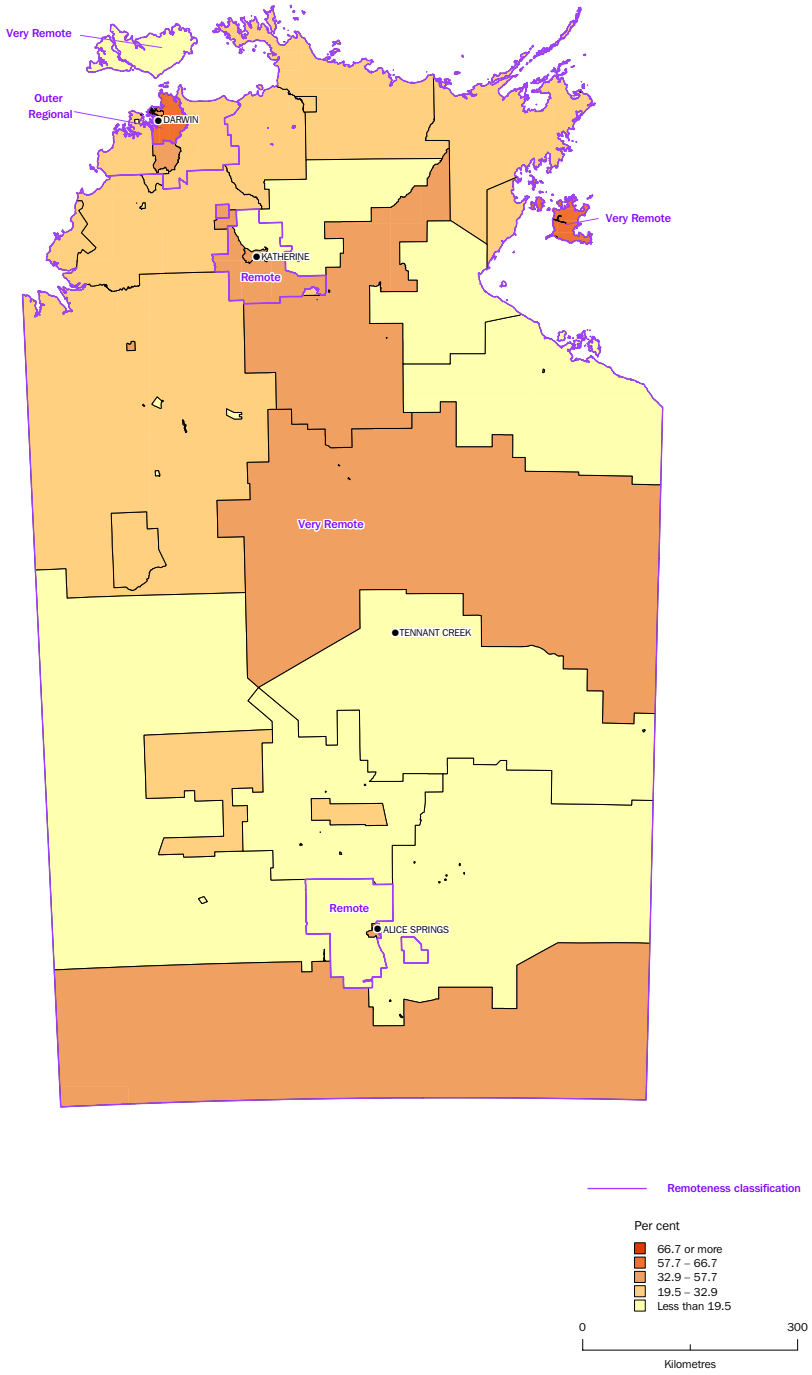
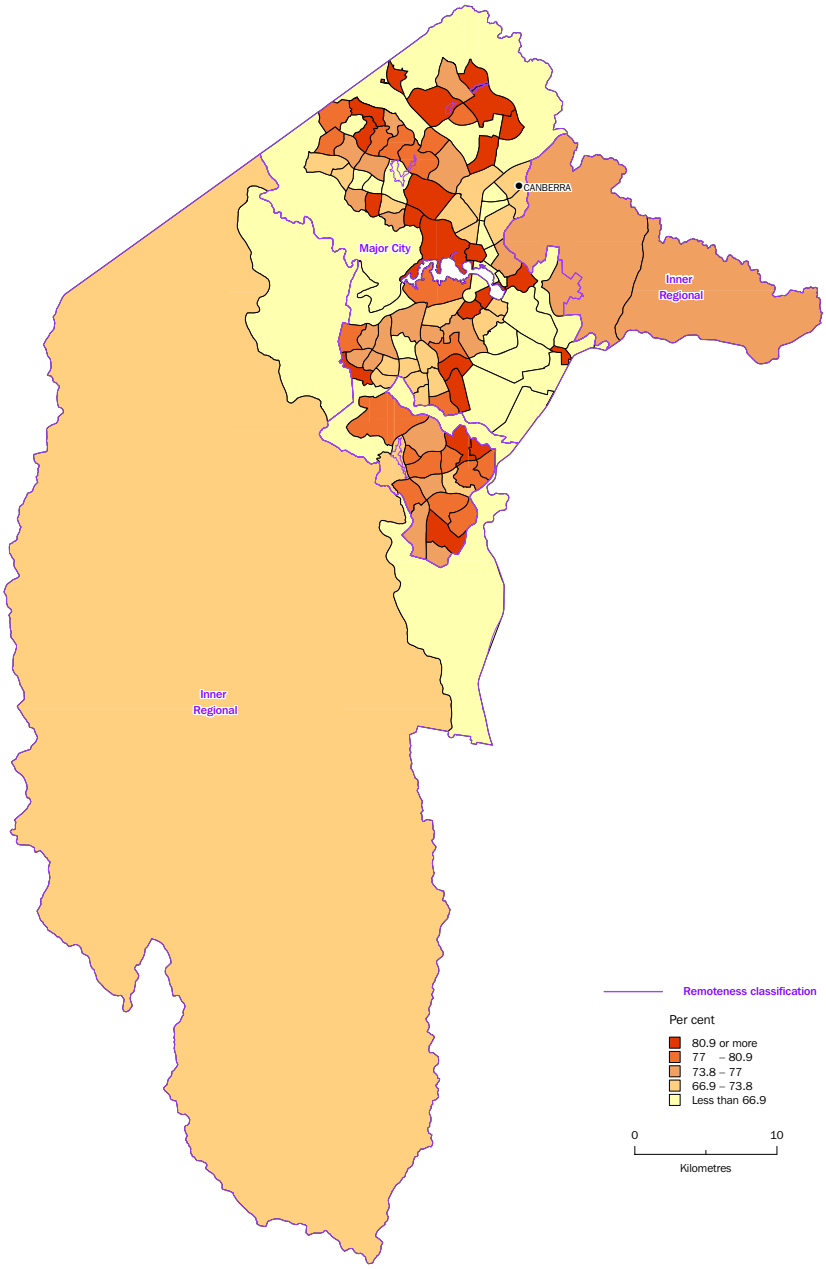
Percentage of private occupied dwellings with Internet connection
by Statistical Local Areas for the Australian Capital Territory 2006