

**AUSTRALIAN ECONOMIC INDICATORS
FEBRUARY 1994**

**IAN CASTLES
Australian Statistician**

© Commonwealth of Australia 1994

CONTENTS

| | |
|---|-----|
| For More Information | iv |
| Introduction | v |
| General Information | vi |
| <i>CPI Excluding Shelter - New International Comparison</i> | 156 |
| 1. Graphical Summary | 1 |
| Long span time series graphs of key statistics | |
| 2. NATIONAL ACCOUNTS | 7 |
| Major aggregates, Gross domestic product, National income and outlays, Ratios | |
| 3. INTERNATIONAL ACCOUNTS | 15 |
| Balance on current account, Exports and imports, Merchandise Trade by country, Capital account and balancing item, Foreign debt and investment, Ratios | |
| 4. PUBLIC SECTOR ACCOUNTS | 33 |
| Consolidated net financing requirements and transactions, Aggregates as a percentage of GDP, General government outlays and revenue, Public trading enterprises aggregates, Commonwealth budget financial transactions | |
| 5. CONSUMPTION AND INVESTMENT | 45 |
| Private final consumption expenditure, Retail turnover, Actual private capital expenditure, Book value of stocks, Motor vehicle registrations | |
| 6. PRODUCTION | 59 |
| Indexes of industrial production, Manufacturing and livestock, Manufacturers' sales and stocks, Mineral production and exploration, Building approvals, commencements and work done, Construction activity, Engineering construction activity, Tourist accommodation | |
| 7. PRICES | 75 |
| Consumer prices, National accounts price deflators, Export and import price deflators, Commodity prices, Housing price and related indexes, Producer prices, Prices paid for and received by farmers, Manufacturing prices- articles produced and materials used, Terms of trade and indexes of competitiveness | |
| 8. LABOUR FORCE AND DEMOGRAPHY | 89 |
| Labour force status of civilian population, Unemployment rate, Unemployed persons, Employed persons by industry, Job vacancies and overtime, Industrial disputes, Population, Overseas arrivals and departures | |
| 9. INCOMES AND LABOUR COSTS | 101 |
| Household disposable income, Company profits, Average weekly earnings, Award rates of pay, Labour costs | |
| 10. FINANCIAL MARKETS | 109 |
| Financial aggregates, Finance commitments to individuals and companies, Interest rates, Exchange rates, Stock market indexes | |
| 11. STATE COMPARISONS | 119 |
| State summary, Resident Population, Gross State product, State final demand, Retail turnover, Private new capital expenditure, Motor vehicle registrations, Building approvals, Employed persons, Unemployment rates, Average earnings, Job vacancies, Overtime, Housing finance | |
| 12. INTERNATIONAL COMPARISONS | 139 |
| Gross domestic product, Foreign trade balances, Consumption, Investment, Production, Consumer prices, Producer prices, Unemployment rate, Wages, Interest rates, Share prices | |

FOR MORE INFORMATION

This Publication

General inquiries concerning this publication should be addressed to Holman Durie, Editor, *Australian Economic Indicators*, on Canberra (06) 252 6025.

Other ABS Publications

The ABS publishes a wide range of statistics and other information on Australia's economic and social conditions. Details of what is available in various publications and other products can be found in the *ABS Catalogue of Publications and Products* available at all ABS Offices (see below for contact details).

There are over 500 titles of various publications available from ABS bookshops in all ABS Offices. The ABS also provides a subscription service, through which nominated publications are provided by mail on a regular basis at no additional cost.

Electronic Data Services

Selections of most frequently requested statistics are available, updated daily, on DISCOVERY (Key *656#). For more details on electronic data services available, contact Information Services in any of the ABS Offices (see below for contact details).

National *Dial-a-Statistic* Line

0055 86 400

(Steadycom P/L: premium rate 25c/21.4 secs)

This number gives 24-hour access, 365 days a year for a range of statistics.

Information Consultancy Service

Information tailored to special needs of clients can be obtained from the Information Consultancy Service available at ABS Offices (see below for contact details).

Sales and Inquiries

| Regional Offices | Telephone | Fascimile |
|------------------------|---------------|---------------|
| SYDNEY | (02) 268 4611 | (02) 268 4668 |
| MELBOURNE | (03) 615 7000 | (03) 615 7798 |
| BRISBANE | (07) 222 6351 | (07) 222 6042 |
| PERTH | (09) 323 5140 | (09) 323 2374 |
| ADELAIDE | (08) 237 7100 | (08) 237 7566 |
| HOBART | (002) 205 800 | (002) 205 995 |
| DARWIN | (089) 432 111 | (089) 811 218 |
| CANBERRA | (06) 207 0315 | (06) 207 0282 |
| National Office | 008 020 608 | (06) 252 7412 |
| International | 61 6 252 6620 | 61 6 252 7412 |



Information Services, ABS, PO Box 10, Belconnen ACT 2616
or any ABS State office.

INTRODUCTION

Australian Economic Indicators presents a statistical summary of the Australian economy, together with International Comparisons of selected economic indicators. Except for this special February issue, it also includes commentaries, articles and technical notes. *Australian Economic Indicators* has been developed primarily as a reference document, providing a broad basis for economic analysis and research.

Special February Issue

The format of the February issue of *Australian Economic Indicators* differs from that used for the other months of the year. The February issue contains, for most series, a longer time span of annual, quarterly or monthly data. It is intended as a historical compendium for use in analyses requiring longer time series, and is designed to be used in conjunction with statistical updates for most recent periods contained in each regular edition of *Australian Economic Indicators*. To accommodate these changes without significantly increasing the size of the publication, the February issue has a chapter of graphs in place of the Monthly Review and no graphs in other chapters. The February issue does not include percentage change data within tables, analytical commentaries, feature articles or technical notes.

Where available, the statistics in the February issue are presented as time series for the last twenty-one years of annual data, the last forty observations of quarterly data and the last sixty observations of monthly data. Quarterly and monthly data for most series, and annual data for a limited number of series, are available from the ABS for earlier periods than that shown in this publication. Many series can be obtained on electronic media. Inquiries should be directed to one of the Sales and Inquiries contact telephone numbers given on the previous page.

The tables contain mainly ABS data, although data from other sources are included. For ABS sourced data, the publication name and catalogue number are included in the footnotes of the tables. If the data are from other sources, the source organisation's name is included in the footnotes.

The statistics shown are the latest available as at 14 January 1994.

GENERAL INFORMATION

Structure of *Australian Economic Indicators* and Cross Referencing

Australian Economic Indicators takes a market or activity approach to the presentation of statistics. The relationship between this structure and the four consolidated accounts that comprise the National Accounts is shown in Table A below. Table B following provides a cross-reference guide to industry and sector statistics.

Table A - Cross Reference to National Accounts Aggregates

| <i>I DOMESTIC PRODUCTION ACCOUNT</i> | | | |
|--|----------------|--|----------------|
| | <u>Chapter</u> | | <u>Chapter</u> |
| Wages, Salaries and Supplements | 2,9 | Consumption | 2,4,5 |
| Gross Operating Surplus | 2,9 | Investment | 2,4,5 |
| Net Indirect Taxes | 2 | Increase in Stocks | 2,5,6 |
| | | Exports less Imports | 2,5 |
| <hr/> | | <hr/> | |
| Gross Domestic Product (income based) | 2 | Gross Domestic Product (expenditure based) | 2 |
| <hr/> | | | |
| <i>II NATIONAL INCOME AND OUTLAY ACCOUNT</i> | | | |
| | <u>Chapter</u> | | <u>Chapter</u> |
| Consumption | 2,4,5 | Wages, etc. | 2,9 |
| Saving | 2,9 | Gross Operating Surplus | 2,9 |
| | | Net income/transfers from Overseas | 2,3,9 |
| | | Depreciation | 2,9 |
| | | Net Indirect Taxes | 2 |
| <hr/> | | <hr/> | |
| Disposal of Income | 2,9 | National Disposable Income | 2,9 |
| <hr/> | | | |
| <i>III NATIONAL CAPITAL ACCOUNT</i> | | | |
| | <u>Chapter</u> | | <u>Chapter</u> |
| Investment | 2,4,5 | Depreciation | 2,9 |
| Increase in Stocks | 2,5,6 | Saving | 2,9 |
| Net Lending to Overseas | 3 | | |
| <hr/> | | <hr/> | |
| Gross Accumulation | 2 | Finance of Gross Accumulation | 2 |
| <hr/> | | | |
| <i>IV OVERSEAS TRANSACTIONS ACCOUNT</i> | | | |
| | <u>Chapter</u> | | <u>Chapter</u> |
| Exports of Goods & Services | 2,3 | Imports of Goods & Services | 2,3,5 |
| Income/transfers from Overseas | 3,7 | Income/transfers to Overseas | 3,9 |
| | | Net Lending to Overseas | 3 |
| <hr/> | | <hr/> | |
| Current Receipts from Overseas | 3 | Use of Current Receipts | 3 |
| <hr/> | | | |

Table B - Cross Reference to Industry and Sector Statistics

| Chapter Sector, Industry | National Accounts | International Accounts | Public Sector Accounts | Consumption and Investment | Production | Prices | Labour Force* and Demog- -raphy | Incomes and Labour Costs | Financial Markets |
|--|----------------------|---------------------------|------------------------------|----------------------------------|------------|---------|--|--------------------------------|----------------------|
| | (2) | (3) | (4) | (5) | (6) | (7) | (8) | (9) | (10) |
| Table number | | | | | | | | | |
| Sector | | | | | | | | | |
| Trading enterprises ^(a) | 4,5 | 2,11 | 6 | 2,3,5,6 | 1-12 | 7-12 | 6 | 2,5 | 4,6 |
| Financial enterprises | 3,4 | | | 5 | | | | | 1-7 |
| Households ^(a) | 4-6 | 2,11 | | 1-4,7 | | 1,2,7 | 1-10 | 1-5 | 2,3 |
| General Government | 2,4,5 | 7 | 1-7 | 8,9 | | 2-4 | | | |
| Overseas | 2,5 | 1-12 | | | | 5,6 | 9,10 | | 6 |
| Industry | | | | | | | | | |
| Agriculture, forestry, fishing and hunting | 1,3 | 2,3 | | 4 | 1,2 | 5,6,9 | 6 | 1 | |
| Mining | 3 | 3 | | 5-7 | 4,5 | 6 | 6,8 | | |
| Manufacturing | 3 | 3,4 | | 5-7 | 1-3 | 8,11,12 | 6-8 | | |
| Electricity, gas and water | 3 | | | 1 | 2 | | 6 | | |
| Construction | 3 | | | 5 | 6-11 | 7-9 | 6,8 | | 2,3 |
| Wholesale and retail trade | 3 | | | 1-4,6 | 1,2 | 1,2,6 | | | |
| Transport and storage | 3 | 3,4 | | 1 | | 1 | 6,8 | | |
| Communication | 3 | | | 1 | | | 6,8 | | |
| Finance, property and business services | 3 | | | 1,5,7 | | | 6 | | |
| Public administration and defence | 3 | | | 8,9 | | | 6 | | |
| Community services | 3 | | | 8,9 | | | 6 | | |
| Recreation, personal and other services | 3 | | | 1,8,9 | 12 | 1 | 6 | | |
| Ownership of dwellings | 3 | | | 1,4 | | 1,2,7 | | | 2,3 |

Note: Chapter 12, International Comparisons is not included in this table as most data in this chapter are at a national level, not sector or industry.

(a): In the National Accounts chapter, the trading enterprises sector includes only corporate trading enterprises, and the households sector also includes unincorporated enterprises.

GRAPHICAL SUMMARY

GDP(A) AT AVERAGE 1989-90 PRICES
Trend

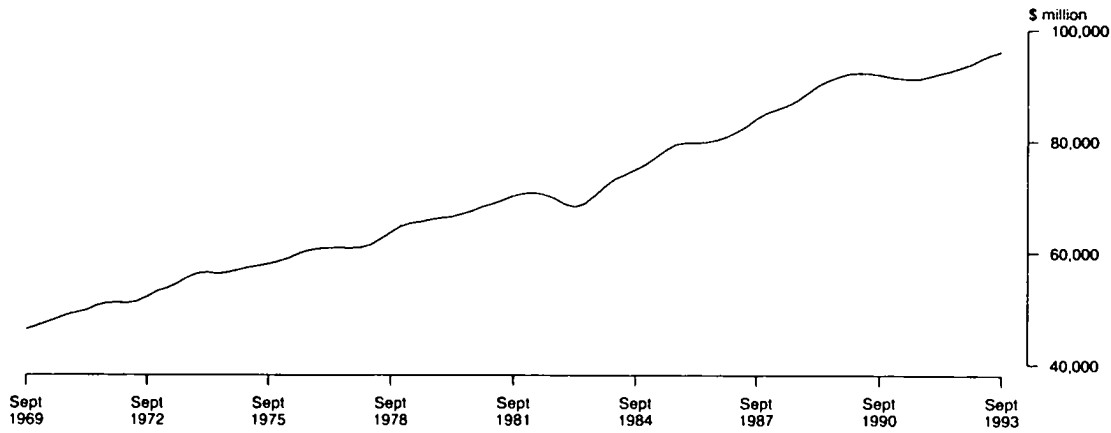

Source: ABS 5206.0 Quarterly data

HOUSEHOLD SAVING AND CONSUMER DEBT INTEREST RATIOS
(SAVING AND DEBT INTEREST EACH DIVIDED BY HOUSEHOLD DISPOSABLE INCOME)
Trend

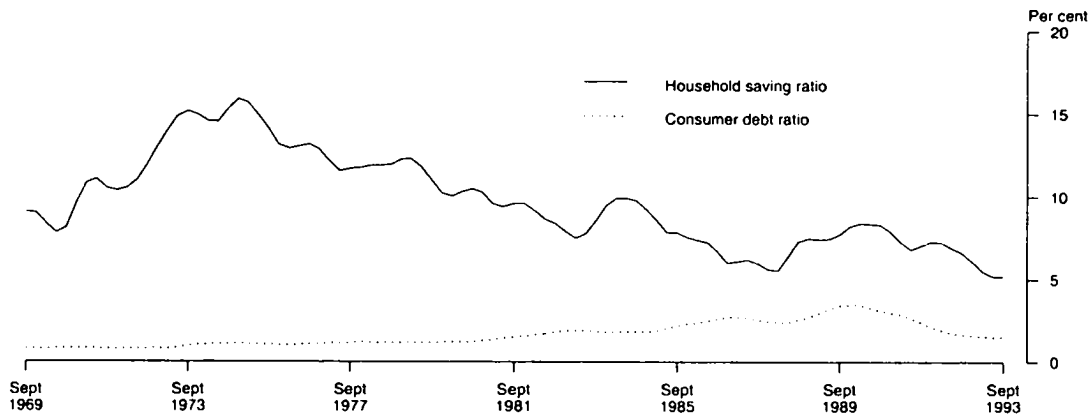

Source: ABS 5206.0 Quarterly data

BALANCE OF PAYMENTS
Trend

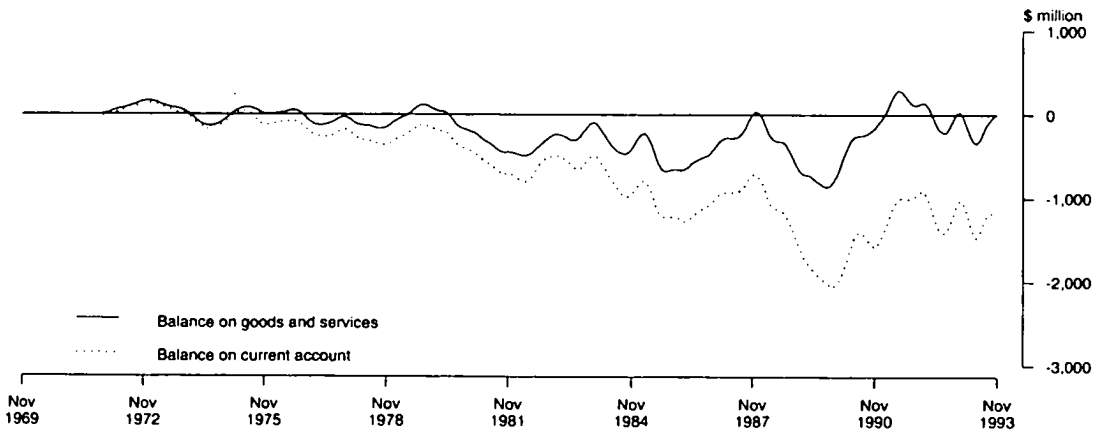

Source: ABS 5301.0 Monthly data

GRAPHICAL SUMMARY

TERMS OF TRADE
(1989-90 = 100.0)

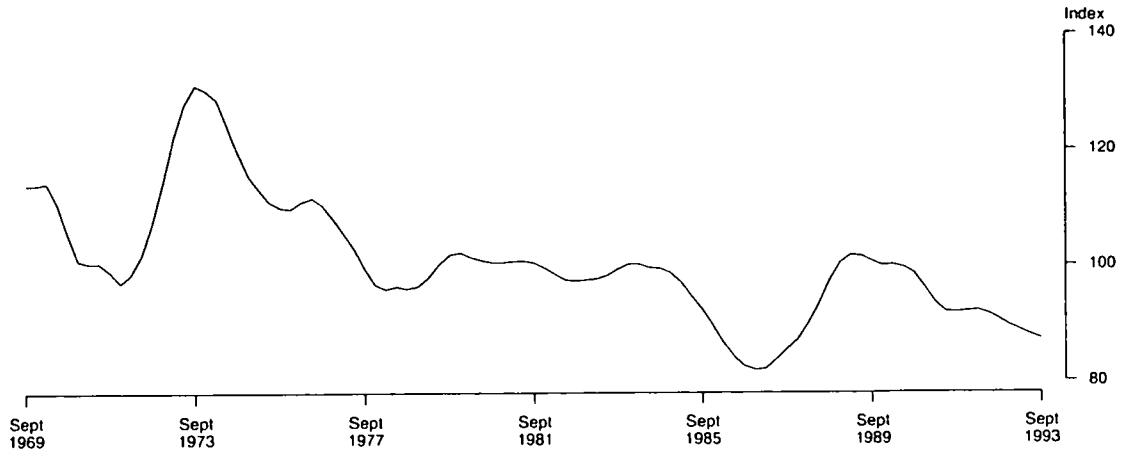

Source: ABS 5206.0 Quarterly data

MERCHANDISE EXPORTS AND IMPORTS FOB
Trend

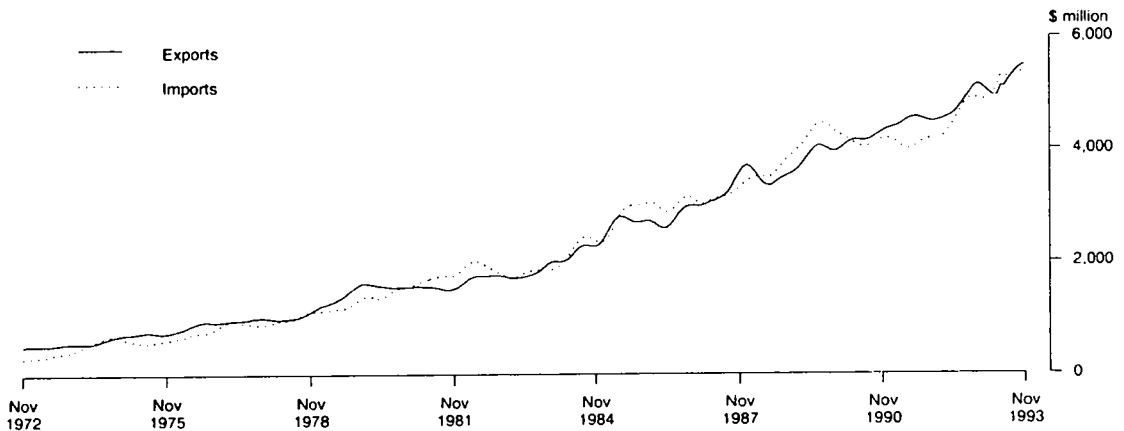

Source: ABS 5301.0 Monthly data

RATIO OF FOREIGN DEBT TO GDP(I)

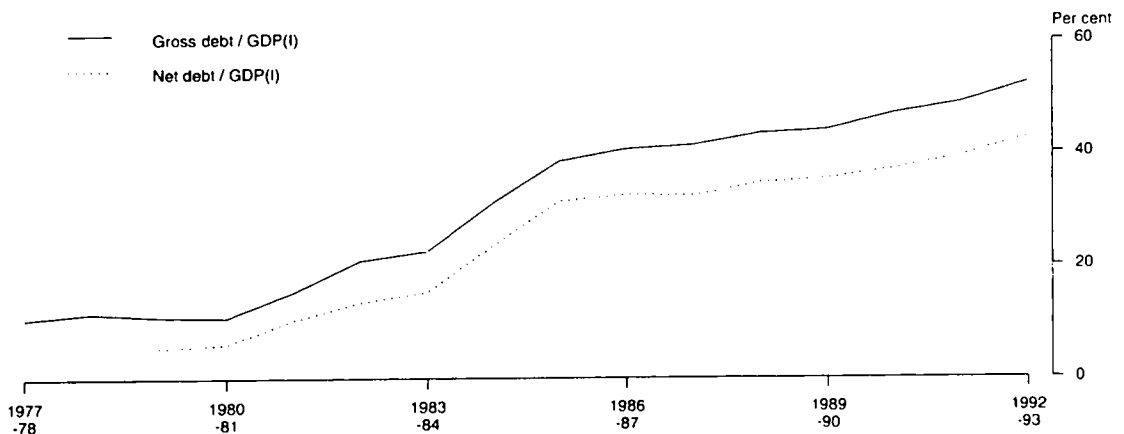

Source: ABS 5305.0 Annual data, 5206.0, 5306.0 Quarterly data

CONSOLIDATED PUBLIC SECTOR NET FINANCING REQUIREMENTS

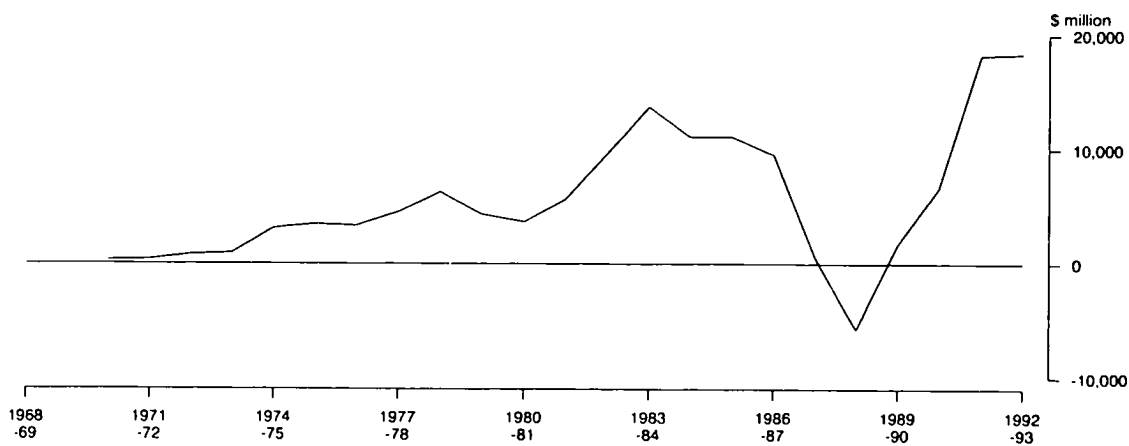

Source: ABS 5501.0 Annual data

GENERAL GOVERNMENT CURRENT REVENUE AS A PERCENTAGE OF GDP(I)

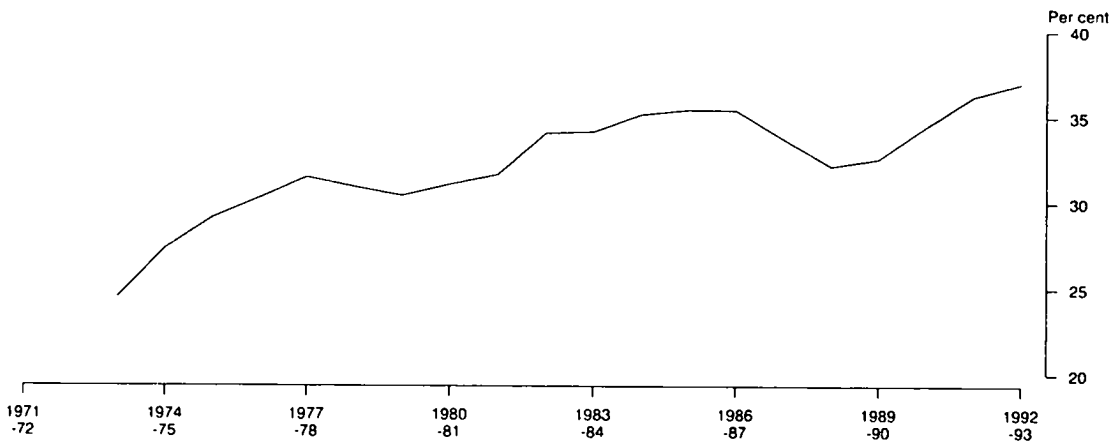

Source: ABS 5206.0 Annual data

PRIVATE NEW CAPITAL EXPENDITURE AT AVERAGE 1989-90 PRICES
Seasonally adjusted

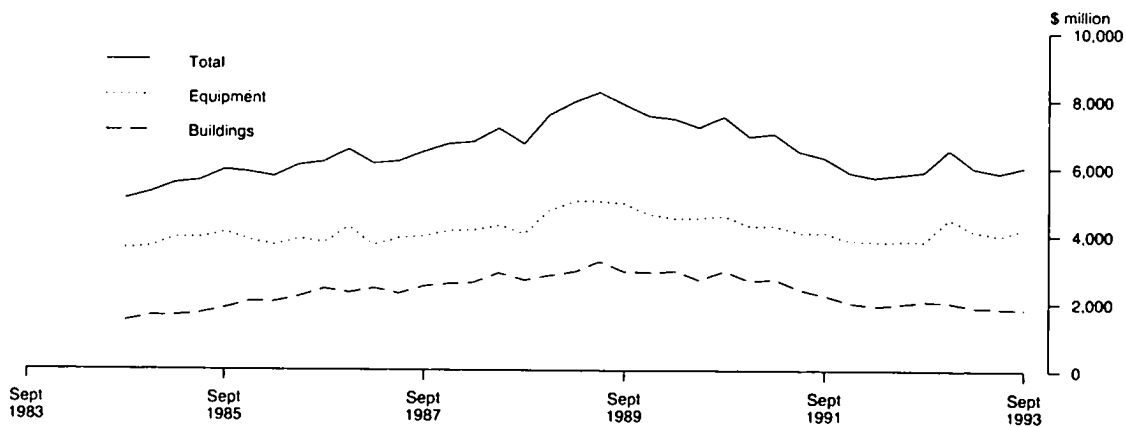

Source: ABS 5626.0 Quarterly data

**GRAPHICAL
SUMMARY**

TOTAL NEW MOTOR VEHICLE REGISTRATIONS

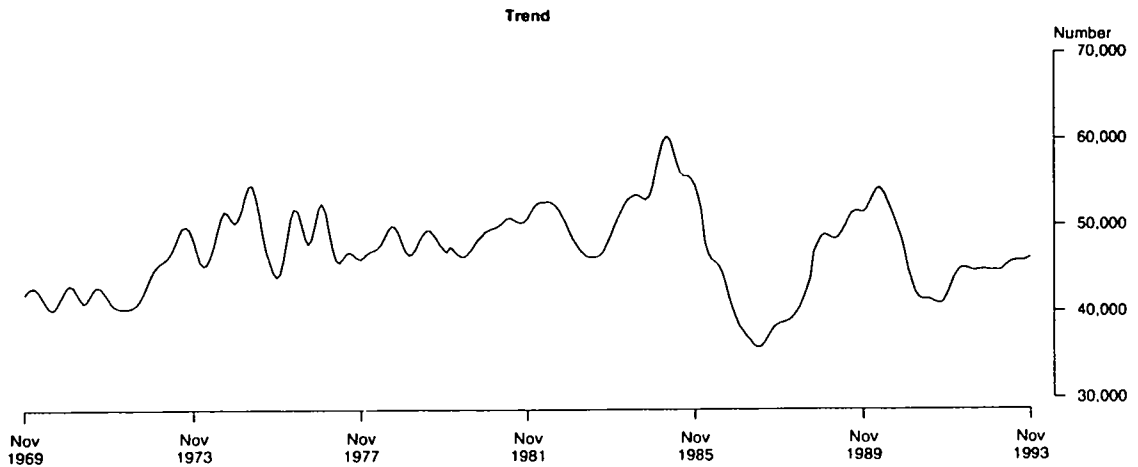

Source: ABS 9301.0 Monthly data

TOTAL DWELLING UNITS APPROVED

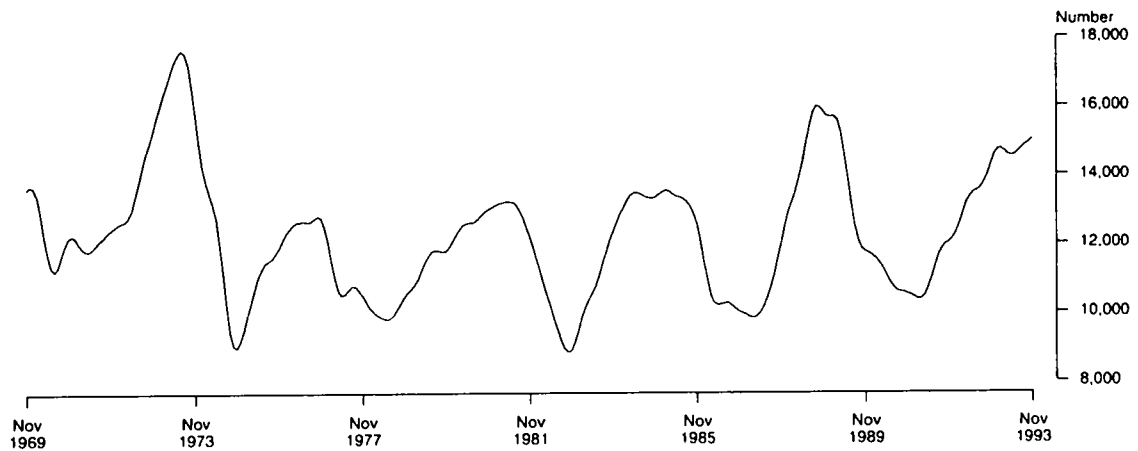

Source: ABS 8731.0 Monthly data

PARTICIPATION RATE

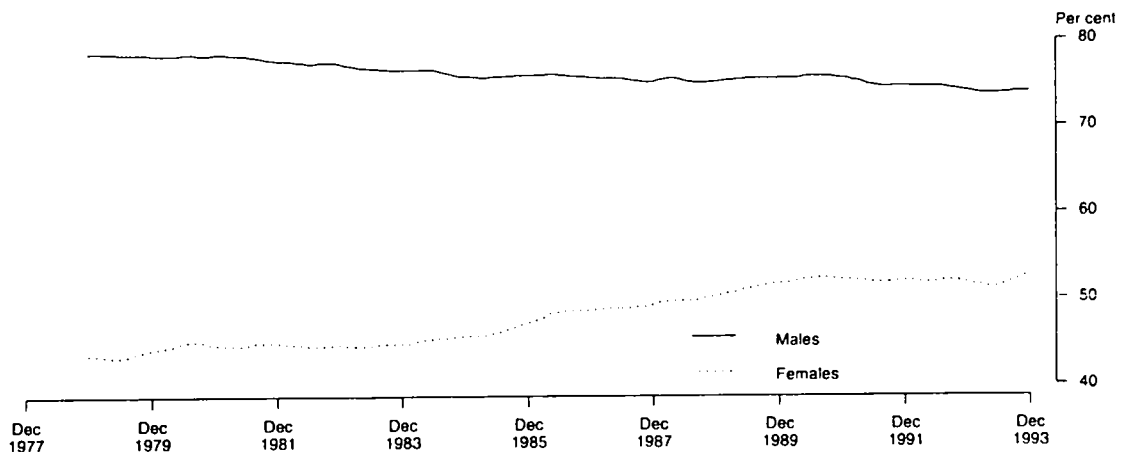

Source: ABS 6202.0 Monthly data

UNEMPLOYMENT RATE
Trend

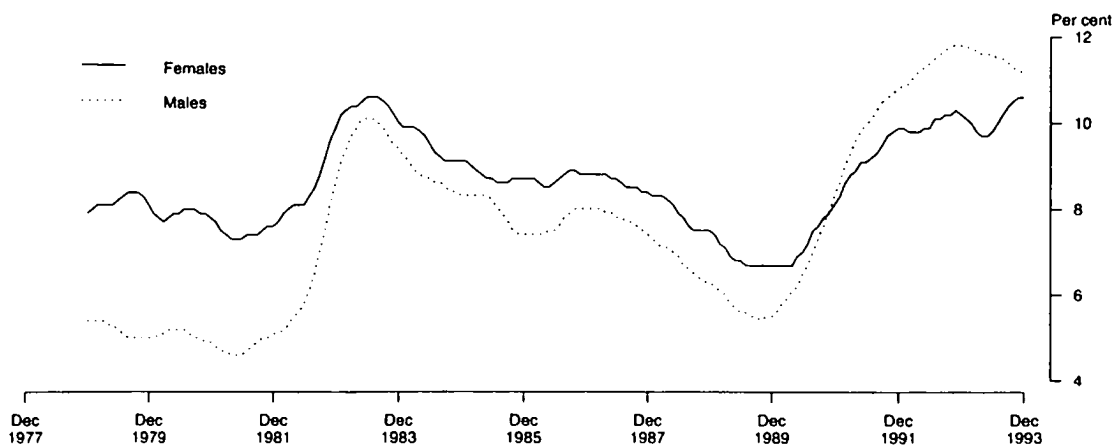

Source: ABS 6202.0 Monthly data

OVERSEAS ARRIVALS AND DEPARTURES
Trend

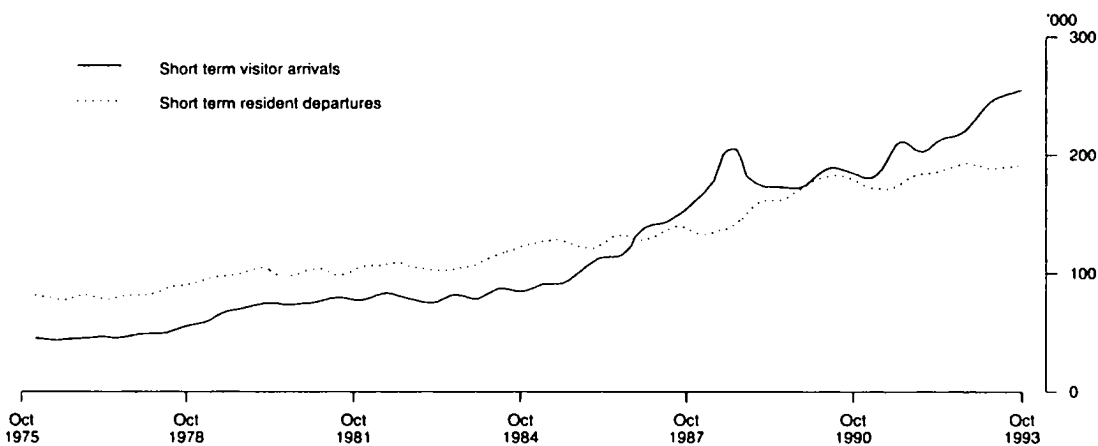

Source: ABS 3401.0 Monthly data

KEY INTEREST RATES

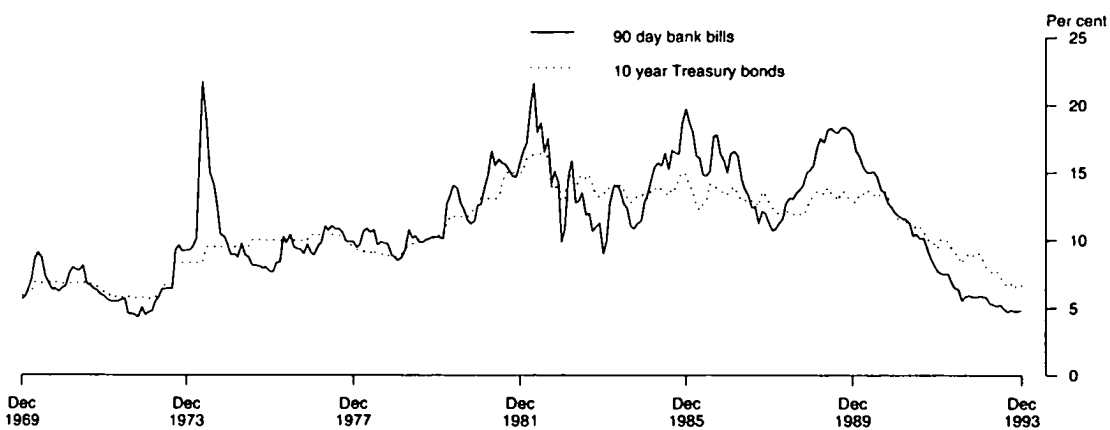

Source: RBA Bulletin Monthly data

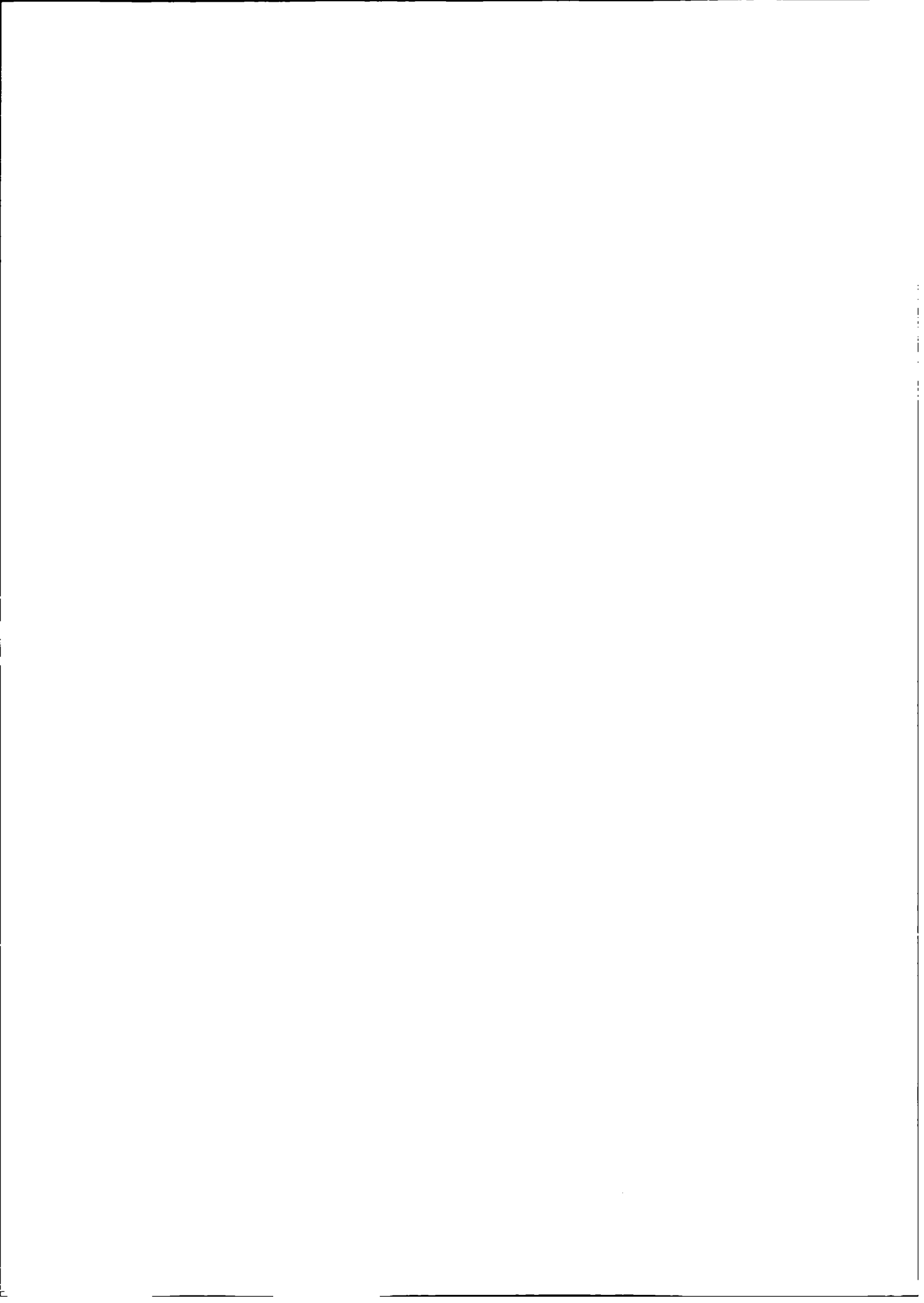

TABLES

| | | |
|-----|---|----|
| 2.1 | Selected gross product aggregates at average 1989-90 prices | 8 |
| 2.2 | Expenditure on gross domestic product at average 1989-90 prices | 9 |
| 2.3 | Gross domestic product at average 1989-90 prices, by industry | 10 |
| 2.4 | Income components of gross domestic product | 12 |
| 2.5 | National income and outlay account | 13 |
| 2.6 | National accounts ratios and indexes | 14 |

RELATED PUBLICATIONS

Australian National Accounts: National Income, Expenditure and Product (5204.0)

Australian National Accounts: National Income, Expenditure and Product (5206.0)

Australian National Accounts: Capital Stock (5221.0)

Balance of Payments, Australia (5302.0)

TABLE 2.1. SELECTED GROSS PRODUCT AGGREGATES AT AVERAGE 1989-90 PRICES (a)

| Period | GDP(A) average | GDP(I) income based | GDP(E) expenditure based | GDP(P) production based | Real gross domestic income | GDP(I) | | Domestic final demand (b) | Gross national expenditure |
|----------------------------------|-------------------|---------------------------|--------------------------------|-------------------------------|-------------------------------------|------------------------------|--------------------------|------------------------------------|----------------------------------|
| | | | | | | Gross non-farm product | Gross farm product | | |
| ANNUAL (\$ MILLION) | | | | | | | | | |
| 1971-72 | 205,106 | 205,320 | 205,451 | 204,546 | 205,205 | 195,302 | 9,685 | 205,201 | 203,223 |
| 1972-73 | 213,472 | 214,989 | 214,394 | 211,034 | 220,194 | 207,845 | 7,628 | 213,668 | 211,998 |
| 1973-74 | 224,352 | 224,937 | 221,271 | 226,849 | 232,328 | 216,057 | 9,037 | 225,174 | 229,969 |
| 1974-75 | 228,804 | 229,230 | 226,660 | 230,522 | 233,558 | 219,591 | 9,652 | 229,982 | 233,160 |
| 1975-76 | 235,666 | 235,964 | 236,620 | 234,413 | 239,121 | 225,303 | 10,457 | 238,943 | 239,170 |
| 1976-77 | 243,276 | 242,800 | 243,894 | 243,134 | 245,117 | 231,762 | 10,807 | 245,589 | 248,028 |
| 1977-78 | 245,518 | 245,299 | 245,376 | 245,878 | 244,366 | 234,487 | 10,679 | 247,704 | 246,564 |
| 1978-79 | 259,364 | 258,963 | 261,204 | 257,926 | 258,155 | 245,546 | 12,689 | 259,847 | 262,720 |
| 1979-80 | 265,313 | 264,344 | 267,466 | 264,129 | 264,880 | 253,173 | 11,169 | 263,833 | 265,876 |
| 1980-81 | 273,892 | 273,664 | 275,079 | 272,933 | 273,858 | 263,999 | 9,555 | 278,368 | 279,301 |
| 1981-82 | 282,519 | 279,898 | 284,031 | 283,629 | 279,507 | 268,454 | 11,420 | 289,830 | 292,307 |
| 1982-83 | 275,446 | 275,110 | 277,826 | 273,403 | 274,190 | 266,246 | 8,706 | 285,453 | 281,829 |
| 1983-84 | 290,611 | 291,816 | 292,983 | 287,035 | 291,756 | 278,896 | 12,951 | 293,914 | 296,322 |
| 1984-85 | 305,711 | 306,651 | 306,474 | 304,008 | 305,461 | 293,656 | 12,995 | 308,879 | 310,650 |
| 1985-86 | 318,392 | 318,654 | 320,269 | 316,252 | 313,270 | 305,976 | 12,678 | 321,347 | 323,110 |
| 1986-87 | 324,870 | 326,505 | 326,266 | 321,838 | 317,461 | 313,297 | 13,208 | 323,476 | 321,598 |
| 1987-88 | 341,093 | 342,869 | 341,318 | 339,091 | 336,837 | 330,311 | 12,558 | 337,394 | 337,026 |
| 1988-89 | 356,854 | 359,506 | 352,962 | 358,094 | 359,921 | 346,941 | 12,565 | 356,067 | 360,186 |
| 1989-90 | 367,880 | 370,007 | 363,627 | 370,007 | 369,988 | 356,256 | 13,751 | 366,437 | 370,914 |
| 1990-91 | 365,572 | 368,524 | 362,331 | 365,860 | 365,114 | 354,042 | 14,482 | 360,683 | 359,465 |
| 1991-92 | 367,675 | 370,857 | 367,862 | 364,307 | 365,200 | 357,145 | 13,712 | 363,245 | 361,087 |
| 1992-93 | 377,594 | 380,602 | 379,510 | 372,670 | 372,275 | 365,914 | 14,688 | 372,913 | 373,044 |
| SEASONALLY ADJUSTED (\$ MILLION) | | | | | | | | | |
| 1983-84 | | | | | | | | | |
| December | 71,973 | 72,354 | 72,737 | 71,203 | 72,404 | 69,120 | 3,135 | 72,975 | 73,098 |
| March | 73,105 | 73,580 | 73,705 | 72,410 | 73,550 | 70,425 | 3,082 | 73,906 | 74,933 |
| June | 74,350 | 75,233 | 74,746 | 73,458 | 75,153 | 71,976 | 3,165 | 74,896 | 75,934 |
| 1984-85 | | | | | | | | | |
| September | 74,807 | 75,352 | 74,494 | 74,576 | 75,269 | 72,236 | 3,116 | 75,392 | 76,010 |
| December | 75,617 | 76,300 | 75,390 | 75,162 | 76,125 | 73,084 | 3,216 | 76,328 | 76,803 |
| March | 77,053 | 76,740 | 77,839 | 76,580 | 76,549 | 73,445 | 3,295 | 78,176 | 78,590 |
| June | 78,284 | 78,458 | 78,857 | 77,536 | 77,730 | 75,113 | 3,345 | 79,058 | 79,342 |
| 1985-86 | | | | | | | | | |
| September | 79,636 | 80,289 | 80,122 | 78,497 | 79,516 | 77,108 | 3,181 | 80,813 | 81,451 |
| December | 79,695 | 79,377 | 80,270 | 79,439 | 78,117 | 76,217 | 3,160 | 80,723 | 81,045 |
| March | 79,622 | 80,081 | 79,726 | 79,060 | 78,543 | 76,893 | 3,188 | 79,655 | 80,332 |
| June | 79,633 | 79,304 | 80,296 | 79,298 | 77,440 | 76,089 | 3,215 | 80,323 | 80,513 |
| 1986-87 | | | | | | | | | |
| September | 80,171 | 80,494 | 80,223 | 79,797 | 78,304 | 77,243 | 3,251 | 80,708 | 79,511 |
| December | 80,849 | 81,018 | 81,740 | 79,788 | 78,714 | 77,711 | 3,307 | 80,967 | 80,551 |
| March | 81,314 | 81,783 | 81,711 | 80,449 | 79,502 | 78,492 | 3,291 | 80,416 | 80,372 |
| June | 82,711 | 83,351 | 82,559 | 82,223 | 81,058 | 79,970 | 3,381 | 81,407 | 81,126 |
| 1987-88 | | | | | | | | | |
| September | 83,894 | 84,405 | 84,024 | 83,252 | 82,537 | 81,236 | 3,169 | 82,596 | 82,676 |
| December | 85,226 | 85,600 | 85,438 | 84,639 | 83,701 | 82,421 | 3,179 | 84,198 | 83,854 |
| March | 85,973 | 85,857 | 86,382 | 85,680 | 84,358 | 82,641 | 3,216 | 85,321 | 84,929 |
| June | 85,863 | 86,664 | 85,336 | 85,589 | 85,788 | 83,712 | 2,952 | 85,079 | 85,350 |
| 1988-89 | | | | | | | | | |
| September | 87,228 | 88,005 | 86,357 | 87,321 | 87,803 | 84,887 | 3,118 | 85,950 | 86,843 |
| December | 88,991 | 89,393 | 88,326 | 89,253 | 89,213 | 86,218 | 3,175 | 88,408 | 89,696 |
| March | 89,508 | 90,374 | 88,206 | 89,945 | 90,892 | 87,241 | 3,133 | 90,198 | 91,114 |
| June | 90,934 | 91,646 | 89,567 | 91,589 | 91,858 | 88,462 | 3,184 | 91,330 | 92,331 |
| 1989-90 | | | | | | | | | |
| September | 91,757 | 92,115 | 91,021 | 92,134 | 92,092 | 88,756 | 3,359 | 92,030 | 93,700 |
| December | 91,546 | 91,813 | 90,749 | 92,076 | 91,880 | 88,408 | 3,405 | 91,098 | 92,707 |
| March | 92,561 | 93,093 | 91,313 | 93,277 | 93,081 | 89,588 | 3,505 | 92,455 | 93,265 |
| June | 92,195 | 93,224 | 90,843 | 92,519 | 93,152 | 89,729 | 3,495 | 91,217 | 91,416 |
| 1990-91 | | | | | | | | | |
| September | 91,643 | 92,285 | 90,403 | 92,242 | 92,152 | 88,725 | 3,560 | 91,487 | 91,319 |
| December | 91,685 | 92,353 | 90,907 | 91,795 | 91,576 | 88,691 | 3,662 | 90,135 | 90,239 |
| March | 91,324 | 92,256 | 90,740 | 90,976 | 91,182 | 88,676 | 3,580 | 89,648 | 89,592 |
| June | 91,077 | 91,740 | 90,727 | 90,764 | 90,230 | 88,076 | 3,664 | 89,820 | 88,717 |
| 1991-92 | | | | | | | | | |
| September | 91,057 | 91,549 | 90,916 | 90,706 | 90,153 | 88,098 | 3,451 | 90,124 | 88,992 |
| December | 91,659 | 92,455 | 92,000 | 90,522 | 90,904 | 89,135 | 3,320 | 90,175 | 89,965 |
| March | 92,394 | 93,421 | 92,331 | 91,431 | 92,158 | 89,898 | 3,523 | 91,172 | 90,829 |
| June | 92,553 | 93,494 | 92,629 | 91,537 | 91,979 | 90,067 | 3,427 | 91,818 | 91,332 |
| 1992-93 | | | | | | | | | |
| September | 93,051 | 94,021 | 93,082 | 92,049 | 92,207 | 90,355 | 3,666 | 91,859 | 91,931 |
| December | 94,078 | 94,446 | 94,933 | 92,854 | 92,322 | 90,732 | 3,714 | 93,184 | 92,916 |
| March | 94,490 | 95,093 | 95,167 | 93,211 | 93,202 | 91,474 | 3,619 | 93,423 | 93,564 |
| June | 95,828 | 96,669 | 96,271 | 94,544 | 94,128 | 92,986 | 3,683 | 94,403 | 94,526 |
| 1993-94 | | | | | | | | | |
| September | 96,256 | 97,345 | 96,428 | 94,994 | 94,848 | 93,752 | 3,593 | 94,240 | 94,561 |

(a) : Estimates prior to 1984-85 have been derived by splicing estimates valued at the average prices of an earlier base year. (b) : The sum of private and government final consumption expenditure and total gross fixed capital expenditure. It is also equivalent to gross national expenditure less increase in stocks and the statistical discrepancy. Source: Australian National Accounts: National Income, Expenditure and Product (5206.0).

TABLE 2.2. EXPENDITURE ON GROSS DOMESTIC PRODUCT AT AVERAGE 1989-90 PRICES (a)(b)

NATIONAL
ACCOUNTS

| Period | Final consumption expenditure | | Gross fixed capital expenditure | | | Increase in stocks | Statistical discrepancy | Exports of goods and services | Imports of goods and services | GDP(I) income based |
|----------------------------------|-------------------------------|------------|---------------------------------|--------------------|--------------------|--------------------|-------------------------|-------------------------------|-------------------------------|---------------------|
| | Private | Government | Private | Public enterprises | General government | | | | | |
| ANNUAL (\$ MILLION) | | | | | | | | | | |
| 1971-72 | 118,585 | 30,118 | 39,266 | 8,771 | 8,048 | -1,978 | -131 | 27,393 | 25,153 | 205,320 |
| 1972-73 | 125,198 | 31,174 | 40,472 | 7,963 | 8,428 | -1,670 | 595 | 27,956 | 25,456 | 214,989 |
| 1973-74 | 132,018 | 33,408 | 41,883 | 8,230 | 8,487 | 4,795 | 3,666 | 26,240 | 33,415 | 224,937 |
| 1974-75 | 136,679 | 35,951 | 36,308 | 9,469 | 9,936 | 3,178 | 2,570 | 28,767 | 34,221 | 229,230 |
| 1975-76 | 141,196 | 38,619 | 39,254 | 8,851 | 10,390 | 227 | -656 | 29,969 | 32,256 | 235,964 |
| 1976-77 | 144,727 | 39,829 | 41,514 | 8,923 | 9,236 | 2,439 | -1,094 | 32,066 | 35,650 | 242,800 |
| 1977-78 | 147,287 | 41,254 | 40,704 | 9,372 | 8,886 | -1,140 | -77 | 32,815 | 34,037 | 245,299 |
| 1978-79 | 152,486 | 42,819 | 45,835 | 9,691 | 8,349 | 2,873 | -2,241 | 35,122 | 36,628 | 258,963 |
| 1979-80 | 156,589 | 43,637 | 45,817 | 10,217 | 7,661 | 2,043 | -3,122 | 37,604 | 36,641 | 264,344 |
| 1980-81 | 162,988 | 45,668 | 52,115 | 10,762 | 7,040 | 933 | -1,415 | 35,738 | 40,030 | 273,664 |
| 1981-82 | 169,698 | 46,052 | 54,584 | 12,359 | 6,879 | 2,477 | -4,133 | 36,621 | 44,546 | 279,898 |
| 1982-83 | 171,813 | 47,265 | 46,000 | 12,678 | 6,748 | -3,624 | -2,716 | 36,650 | 40,739 | 275,110 |
| 1983-84 | 176,226 | 49,290 | 48,073 | 12,681 | 7,293 | 2,408 | -1,167 | 39,342 | 42,853 | 291,816 |
| 1984-85 | 182,501 | 52,069 | 54,167 | 12,026 | 8,116 | 1,771 | 177 | 45,340 | 49,516 | 306,651 |
| 1985-86 | 189,405 | 54,510 | 55,452 | 13,342 | 8,638 | 1,763 | -1,615 | 47,172 | 50,013 | 318,654 |
| 1986-87 | 190,766 | 56,283 | 54,526 | 13,034 | 8,867 | -1,878 | 239 | 51,890 | 47,222 | 326,505 |
| 1987-88 | 198,242 | 57,962 | 62,126 | 10,953 | 8,111 | -368 | 1,551 | 56,269 | 51,977 | 342,869 |
| 1988-89 | 206,659 | 59,347 | 71,192 | 10,927 | 7,942 | 4,119 | 6,544 | 57,016 | 64,240 | 359,506 |
| 1989-90 | 215,681 | 61,537 | 67,802 | 13,002 | 8,415 | 4,477 | 6,380 | 60,132 | 67,419 | 370,007 |
| 1990-91 | 217,073 | 63,285 | 59,990 | 11,758 | 8,577 | -1,218 | 6,193 | 66,798 | 63,932 | 368,524 |
| 1991-92 | 222,148 | 65,983 | 55,097 | 11,329 | 8,688 | -2,158 | 2,995 | 72,858 | 66,083 | 370,857 |
| 1992-93 | 228,057 | 67,994 | 57,634 | 10,401 | 8,827 | 131 | 1,092 | 76,700 | 70,234 | 380,602 |
| SEASONALLY ADJUSTED (\$ MILLION) | | | | | | | | | | |
| 1983-84 | | | | | | | | | | |
| December | 43,792 | 12,246 | 11,510 | 3,465 | 1,785 | 123 | -383 | 9,780 | 10,235 | 72,354 |
| March | 44,185 | 12,465 | 12,327 | 3,038 | 1,782 | 1,027 | -125 | 10,037 | 11,262 | 73,580 |
| June | 44,478 | 12,531 | 12,670 | 3,210 | 1,900 | 1,038 | 487 | 10,476 | 11,659 | 75,233 |
| 1984-85 | | | | | | | | | | |
| September | 44,672 | 12,857 | 13,014 | 2,890 | 1,959 | 618 | 858 | 10,946 | 12,462 | 75,352 |
| December | 45,310 | 12,800 | 13,291 | 2,942 | 1,985 | 475 | 910 | 10,900 | 12,313 | 76,300 |
| March | 46,136 | 13,038 | 13,872 | 3,095 | 2,035 | 414 | -1,099 | 11,510 | 12,261 | 76,740 |
| June | 46,585 | 13,261 | 14,009 | 3,103 | 2,100 | 284 | -399 | 11,995 | 12,480 | 78,458 |
| 1985-86 | | | | | | | | | | |
| September | 47,129 | 13,450 | 14,595 | 3,602 | 2,037 | 638 | 167 | 11,439 | 12,768 | 80,289 |
| December | 47,664 | 13,609 | 13,861 | 3,421 | 2,168 | 322 | -893 | 11,950 | 12,725 | 79,377 |
| March | 46,882 | 13,531 | 13,673 | 3,463 | 2,106 | 677 | 355 | 11,714 | 12,320 | 80,081 |
| June | 47,807 | 14,008 | 13,319 | 2,908 | 2,281 | 190 | -992 | 11,987 | 12,204 | 79,304 |
| 1986-87 | | | | | | | | | | |
| September | 47,873 | 14,075 | 13,216 | 3,214 | 2,330 | -1,197 | 271 | 12,365 | 11,653 | 80,494 |
| December | 47,496 | 13,999 | 13,967 | 3,201 | 2,304 | -416 | -722 | 12,984 | 11,795 | 81,018 |
| March | 47,625 | 13,912 | 13,368 | 3,317 | 2,194 | -44 | 72 | 12,898 | 11,559 | 81,783 |
| June | 47,930 | 14,159 | 13,918 | 3,313 | 2,087 | -281 | 792 | 13,686 | 12,253 | 83,351 |
| 1987-88 | | | | | | | | | | |
| September | 48,982 | 14,120 | 14,371 | 2,923 | 2,200 | 80 | 381 | 13,728 | 12,380 | 84,405 |
| December | 49,362 | 14,481 | 15,066 | 3,091 | 2,198 | -344 | 162 | 14,457 | 12,873 | 85,600 |
| March | 49,823 | 14,726 | 15,919 | 2,860 | 1,993 | -392 | -525 | 14,784 | 13,331 | 85,557 |
| June | 49,889 | 14,497 | 16,792 | 2,130 | 1,771 | 271 | 1,328 | 13,455 | 13,469 | 86,664 |
| 1988-89 | | | | | | | | | | |
| September | 50,368 | 14,597 | 16,619 | 2,377 | 1,990 | 893 | 1,648 | 13,836 | 14,322 | 88,005 |
| December | 51,271 | 14,730 | 17,618 | 2,876 | 1,913 | 1,288 | 1,067 | 14,304 | 15,674 | 89,393 |
| March | 52,371 | 14,691 | 18,445 | 2,633 | 2,058 | 916 | 2,168 | 13,965 | 16,873 | 90,374 |
| June | 52,649 | 15,208 | 18,552 | 2,955 | 1,966 | 1,001 | 2,079 | 14,819 | 17,583 | 91,646 |
| 1989-90 | | | | | | | | | | |
| September | 53,431 | 15,121 | 18,144 | 3,287 | 2,047 | 1,670 | 1,094 | 14,667 | 17,346 | 92,115 |
| December | 53,646 | 15,307 | 17,150 | 2,939 | 2,056 | 1,609 | 1,064 | 14,735 | 16,693 | 91,813 |
| March | 54,331 | 15,661 | 16,594 | 3,728 | 2,141 | 810 | 1,780 | 15,294 | 17,246 | 93,093 |
| June | 54,266 | 15,723 | 15,878 | 3,211 | 2,139 | 199 | 2,381 | 15,595 | 16,168 | 93,224 |
| 1990-91 | | | | | | | | | | |
| September | 54,562 | 15,710 | 15,893 | 3,166 | 2,156 | -168 | 1,882 | 15,823 | 16,739 | 92,285 |
| December | 54,173 | 15,691 | 15,339 | 2,932 | 2,000 | 104 | 1,446 | 16,291 | 15,623 | 92,353 |
| March | 53,975 | 16,010 | 14,470 | 2,949 | 2,244 | -56 | 1,516 | 16,773 | 15,625 | 92,256 |
| June | 54,417 | 16,221 | 14,247 | 2,757 | 2,178 | -1,103 | 1,013 | 17,903 | 15,893 | 91,740 |
| 1991-92 | | | | | | | | | | |
| September | 54,964 | 16,379 | 13,856 | 2,725 | 2,200 | -1,132 | 633 | 18,045 | 16,121 | 91,549 |
| December | 55,079 | 16,515 | 13,535 | 2,917 | 2,129 | -210 | 455 | 18,419 | 16,384 | 92,455 |
| March | 55,868 | 16,448 | 13,858 | 2,938 | 2,060 | -343 | 1,090 | 17,868 | 16,366 | 93,421 |
| June | 56,323 | 16,623 | 13,871 | 2,738 | 2,263 | -486 | 865 | 18,575 | 17,278 | 93,494 |
| 1992-93 | | | | | | | | | | |
| September | 56,658 | 16,641 | 13,506 | 2,954 | 2,100 | 72 | 939 | 18,527 | 17,376 | 94,021 |
| December | 56,821 | 16,626 | 15,568 | 1,880 | 2,289 | -268 | -487 | 19,629 | 17,612 | 94,446 |
| March | 57,016 | 17,149 | 14,361 | 2,773 | 2,124 | 141 | -74 | 18,841 | 17,238 | 95,093 |
| June | 57,571 | 17,600 | 14,149 | 2,795 | 2,288 | 123 | 398 | 19,808 | 18,063 | 96,669 |
| 1993-94 | | | | | | | | | | |
| September | 57,810 | 16,911 | 14,642 | 2,656 | 2,221 | 321 | 917 | 20,137 | 18,270 | 97,345 |

(a) : Estimates prior to 1984-85 have been derived by splicing estimates valued at the average prices of an earlier base year. (b) : Note that imports are subtracted from the sum of the other components to give expenditure on GDP. Implicit price deflators and fixed-weighted price indexes are in the Prices chapter. Source: Australian National Accounts: National Income, Expenditure and Product (5206.0).

TABLE 2.3. GROSS DOMESTIC PRODUCT AT AVERAGE 1989-90 PRICES, BY INDUSTRY

| Period | Agriculture, forestry, fishing and hunting | Mining | Manufac- turing | Electricity, gas and water | Construction | Wholesale and retail trade | Transport, storage and communi- cation | Finance, property and business services |
|----------------------------------|--|--------|--------------------|-------------------------------------|--------------|-------------------------------------|--|---|
| | | | | | | | | |
| ANNUAL (\$ MILLION) | | | | | | | | |
| 1974-75 | 10,801 | 9,436 | 43,749 | 5,936 | 20,652 | 47,549 | 12,314 | 24,041 |
| 1975-76 | 11,694 | 9,194 | 43,281 | 6,156 | 21,707 | 47,312 | 12,138 | 23,782 |
| 1976-77 | 12,007 | 9,791 | 45,749 | 6,595 | 22,753 | 48,837 | 12,995 | 24,078 |
| 1977-78 | 11,614 | 10,004 | 45,550 | 6,681 | 22,088 | 47,826 | 14,402 | 24,310 |
| 1978-79 | 14,135 | 10,223 | 47,425 | 7,035 | 22,720 | 49,133 | 14,877 | 25,294 |
| 1979-80 | 12,396 | 9,879 | 49,470 | 7,525 | 23,247 | 51,036 | 15,612 | 26,840 |
| 1980-81 | 10,869 | 9,975 | 50,484 | 7,859 | 24,943 | 52,668 | 16,634 | 28,623 |
| 1981-82 | 12,646 | 9,665 | 51,736 | 8,277 | 26,032 | 54,658 | 17,158 | 30,015 |
| 1982-83 | 9,882 | 10,126 | 47,480 | 8,510 | 23,075 | 52,090 | 17,027 | 30,011 |
| 1983-84 | 14,159 | 10,991 | 48,200 | 8,867 | 23,134 | 54,129 | 17,954 | 30,645 |
| 1984-85 | 14,188 | 12,523 | 50,663 | 9,417 | 25,129 | 57,237 | 19,451 | 33,044 |
| 1985-86 | 13,834 | 13,834 | 51,575 | 9,762 | 26,309 | 57,892 | 20,722 | 35,957 |
| 1986-87 | 14,367 | 13,069 | 52,148 | 9,967 | 25,631 | 56,871 | 21,458 | 38,788 |
| 1987-88 | 13,759 | 14,761 | 55,266 | 10,482 | 26,850 | 60,023 | 23,053 | 42,085 |
| 1988-89 | 13,827 | 15,116 | 58,156 | 10,978 | 29,304 | 64,494 | 24,591 | 44,743 |
| 1989-90 | 14,971 | 16,330 | 57,278 | 11,537 | 29,969 | 65,669 | 25,527 | 47,604 |
| 1990-91 | 15,795 | 16,697 | 56,126 | 11,879 | 28,113 | 62,471 | 26,264 | 46,188 |
| 1991-92 | 15,058 | 17,006 | 55,217 | 12,121 | 25,146 | 63,615 | 26,825 | 44,393 |
| 1992-93 | 15,997 | 17,158 | 56,973 | 12,303 | 26,016 | 64,228 | 28,294 | 45,142 |
| SEASONALLY ADJUSTED (\$ MILLION) | | | | | | | | |
| 1983-84 | | | | | | | | |
| December | 3,526 | 2,632 | 11,973 | 2,203 | 5,811 | 13,465 | 4,385 | 7,634 |
| March | 3,445 | 2,826 | 12,281 | 2,236 | 5,686 | 13,732 | 4,663 | 7,690 |
| June | 3,553 | 2,907 | 12,220 | 2,271 | 6,111 | 13,774 | 4,675 | 7,792 |
| 1984-85 | | | | | | | | |
| September | 3,421 | 3,047 | 12,692 | 2,329 | 6,056 | 13,923 | 4,792 | 8,014 |
| December | 3,520 | 3,028 | 12,437 | 2,358 | 6,269 | 14,099 | 4,837 | 8,176 |
| March | 3,587 | 3,087 | 12,598 | 2,363 | 6,511 | 14,454 | 4,889 | 8,367 |
| June | 3,638 | 3,358 | 12,950 | 2,364 | 6,316 | 14,544 | 4,956 | 8,510 |
| 1985-86 | | | | | | | | |
| September | 3,475 | 3,670 | 12,859 | 2,407 | 6,616 | 14,567 | 5,071 | 8,643 |
| December | 3,449 | 3,456 | 13,094 | 2,393 | 6,636 | 14,772 | 5,233 | 8,986 |
| March | 3,475 | 3,544 | 12,817 | 2,466 | 6,492 | 14,202 | 5,164 | 9,126 |
| June | 3,502 | 3,157 | 12,799 | 2,497 | 6,530 | 14,328 | 5,269 | 9,227 |
| 1986-87 | | | | | | | | |
| September | 3,543 | 3,135 | 12,977 | 2,473 | 6,463 | 14,487 | 5,245 | 9,338 |
| December | 3,599 | 3,170 | 12,867 | 2,443 | 6,367 | 14,210 | 5,302 | 9,588 |
| March | 3,580 | 3,360 | 12,958 | 2,508 | 6,339 | 14,119 | 5,424 | 9,705 |
| June | 3,669 | 3,413 | 13,355 | 2,547 | 6,493 | 14,357 | 5,512 | 10,159 |
| 1987-88 | | | | | | | | |
| September | 3,459 | 3,499 | 13,706 | 2,578 | 6,494 | 14,758 | 5,590 | 10,292 |
| December | 3,475 | 3,796 | 13,729 | 2,621 | 6,877 | 14,950 | 5,693 | 10,346 |
| March | 3,526 | 3,783 | 14,051 | 2,650 | 6,796 | 15,000 | 5,880 | 10,663 |
| June | 3,258 | 3,680 | 13,791 | 2,641 | 6,778 | 15,277 | 5,915 | 10,780 |
| 1988-89 | | | | | | | | |
| September | 3,430 | 3,775 | 14,217 | 2,667 | 6,906 | 15,599 | 6,099 | 10,870 |
| December | 3,494 | 3,785 | 14,736 | 2,774 | 7,127 | 15,999 | 6,157 | 11,135 |
| March | 3,449 | 3,782 | 14,401 | 2,749 | 7,495 | 16,242 | 6,060 | 11,372 |
| June | 3,499 | 3,763 | 14,773 | 2,795 | 7,743 | 16,627 | 6,278 | 11,395 |
| 1989-90 | | | | | | | | |
| September | 3,665 | 3,999 | 14,520 | 2,860 | 7,772 | 16,607 | 6,212 | 11,507 |
| December | 3,711 | 3,883 | 14,250 | 2,860 | 7,547 | 16,371 | 6,300 | 12,012 |
| March | 3,808 | 4,231 | 14,367 | 2,898 | 7,450 | 16,479 | 6,454 | 12,058 |
| June | 3,800 | 4,231 | 14,141 | 2,921 | 7,173 | 16,213 | 6,563 | 12,027 |
| 1990-91 | | | | | | | | |
| September | 3,879 | 4,251 | 14,213 | 2,916 | 7,362 | 15,864 | 6,617 | 11,732 |
| December | 3,987 | 4,152 | 14,088 | 2,974 | 7,229 | 15,682 | 6,484 | 11,700 |
| March | 3,911 | 4,088 | 13,947 | 2,989 | 6,835 | 15,399 | 6,676 | 11,464 |
| June | 4,001 | 4,203 | 13,849 | 3,002 | 6,698 | 15,493 | 6,476 | 11,291 |
| 1991-92 | | | | | | | | |
| September | 3,783 | 4,241 | 13,921 | 3,025 | 6,300 | 15,637 | 6,613 | 11,148 |
| December | 3,657 | 4,217 | 13,751 | 3,027 | 6,365 | 15,649 | 6,665 | 10,976 |
| March | 3,864 | 4,264 | 13,800 | 3,028 | 6,251 | 16,200 | 6,736 | 11,021 |
| June | 3,762 | 4,285 | 13,736 | 3,046 | 6,224 | 16,024 | 6,800 | 11,246 |
| 1992-93 | | | | | | | | |
| September | 3,994 | 4,375 | 13,893 | 3,072 | 6,189 | 15,946 | 6,876 | 11,281 |
| December | 4,037 | 4,185 | 14,179 | 2,984 | 6,490 | 16,180 | 7,059 | 11,308 |
| March | 3,946 | 4,242 | 14,279 | 3,082 | 6,582 | 15,915 | 7,186 | 11,247 |
| June | 4,013 | 4,350 | 14,642 | 3,173 | 6,726 | 16,146 | 7,165 | 11,304 |
| 1993-94 | | | | | | | | |
| September | 3,923 | 4,340 | 14,781 | 3,072 | 6,666 | 16,210 | 7,180 | 11,399 |

Source: Australian National Accounts: National Income, Expenditure and Product (5206.0).

TABLE 2.3. GROSS DOMESTIC PRODUCT AT AVERAGE 1989-90 PRICES, BY INDUSTRY — continued

NATIONAL
ACCOUNTS

| Period | Public administration and defence | Community services | Recreation, personal and other services | Ownership of dwellings | Import duties | Less: Imputed bank service charge | GDP(P) production based |
|----------------------------------|--|-----------------------|---|------------------------------|------------------|---|-------------------------------|
| ANNUAL (\$ MILLION) | | | | | | | |
| 1974-75 | 8,828 | 20,322 | 11,870 | 19,050 | 1,870 | 6,399 | 230,522 |
| 1975-76 | 9,298 | 22,218 | 11,999 | 19,879 | 1,764 | 6,272 | 234,413 |
| 1976-77 | 9,325 | 23,075 | 12,065 | 20,902 | 2,019 | 6,295 | 243,134 |
| 1977-78 | 9,480 | 24,260 | 12,141 | 22,085 | 1,871 | 6,091 | 245,878 |
| 1978-79 | 9,734 | 25,866 | 12,264 | 23,253 | 2,159 | 5,912 | 257,926 |
| 1979-80 | 9,630 | 26,454 | 12,448 | 24,483 | 2,072 | 6,071 | 264,129 |
| 1980-81 | 10,032 | 27,429 | 12,813 | 25,817 | 2,391 | 6,663 | 272,933 |
| 1981-82 | 10,237 | 28,379 | 13,293 | 26,889 | 2,691 | 6,616 | 283,629 |
| 1982-83 | 10,157 | 29,434 | 13,350 | 27,496 | 2,322 | 6,597 | 273,403 |
| 1983-84 | 11,001 | 31,489 | 13,795 | 28,070 | 2,479 | 7,221 | 287,035 |
| 1984-85 | 11,390 | 32,568 | 14,235 | 28,719 | 2,975 | 7,531 | 304,008 |
| 1985-86 | 12,052 | 33,739 | 14,671 | 29,783 | 3,064 | 6,942 | 316,252 |
| 1986-87 | 12,498 | 35,867 | 14,865 | 30,726 | 2,782 | 7,199 | 321,838 |
| 1987-88 | 13,259 | 37,207 | 15,576 | 31,641 | 2,970 | 7,841 | 339,091 |
| 1988-89 | 13,412 | 39,321 | 16,060 | 32,765 | 3,795 | 8,468 | 358,094 |
| 1989-90 | 13,540 | 41,143 | 16,476 | 33,965 | 3,958 | 7,960 | 370,007 |
| 1990-91 | 13,944 | 41,964 | 16,089 | 34,967 | 3,712 | 8,349 | 365,860 |
| 1991-92 | 14,291 | 43,888 | 15,895 | 35,849 | 3,753 | 8,750 | 364,307 |
| 1992-93 | 14,053 | 44,133 | 16,212 | 36,898 | 4,001 | 8,738 | 372,670 |
| SEASONALLY ADJUSTED (\$ MILLION) | | | | | | | |
| 1983-84 | | | | | | | |
| December | 2,722 | 7,847 | 3,477 | 6,998 | 592 | 1,795 | 71,203 |
| March | 2,766 | 7,886 | 3,456 | 7,037 | 629 | 1,825 | 72,410 |
| June | 2,830 | 8,024 | 3,458 | 7,075 | 683 | 1,824 | 73,458 |
| 1984-85 | | | | | | | |
| September | 2,825 | 8,021 | 3,474 | 7,078 | 740 | 1,836 | 74,576 |
| December | 2,832 | 8,106 | 3,516 | 7,148 | 709 | 1,873 | 75,162 |
| March | 2,839 | 8,186 | 3,608 | 7,214 | 790 | 1,913 | 76,580 |
| June | 2,893 | 8,255 | 3,639 | 7,279 | 744 | 1,910 | 77,536 |
| 1985-86 | | | | | | | |
| September | 2,935 | 8,252 | 3,608 | 7,349 | 807 | 1,762 | 78,497 |
| December | 2,990 | 8,329 | 3,659 | 7,414 | 768 | 1,740 | 79,439 |
| March | 3,043 | 8,520 | 3,687 | 7,480 | 750 | 1,706 | 79,060 |
| June | 3,084 | 8,638 | 3,721 | 7,540 | 740 | 1,734 | 79,298 |
| 1986-87 | | | | | | | |
| September | 3,101 | 8,794 | 3,671 | 7,600 | 697 | 1,727 | 79,797 |
| December | 3,088 | 8,879 | 3,715 | 7,655 | 686 | 1,781 | 79,788 |
| March | 3,130 | 9,023 | 3,725 | 7,709 | 687 | 1,818 | 80,449 |
| June | 3,179 | 9,172 | 3,759 | 7,765 | 717 | 1,874 | 82,223 |
| 1987-88 | | | | | | | |
| September | 3,253 | 9,185 | 3,831 | 7,819 | 701 | 1,913 | 83,252 |
| December | 3,300 | 9,273 | 3,878 | 7,877 | 748 | 1,924 | 84,639 |
| March | 3,356 | 9,309 | 3,936 | 7,941 | 763 | 1,974 | 85,680 |
| June | 3,350 | 9,441 | 3,938 | 8,004 | 766 | 2,030 | 85,589 |
| 1988-89 | | | | | | | |
| September | 3,344 | 9,644 | 3,995 | 8,078 | 819 | 2,122 | 87,321 |
| December | 3,373 | 9,773 | 3,973 | 8,152 | 944 | 2,169 | 89,253 |
| March | 3,350 | 9,885 | 4,058 | 8,228 | 1,014 | 2,140 | 89,945 |
| June | 3,345 | 10,020 | 4,043 | 8,307 | 1,038 | 2,037 | 91,589 |
| 1989-90 | | | | | | | |
| September | 3,339 | 10,073 | 4,110 | 8,387 | 1,040 | 1,957 | 92,134 |
| December | 3,350 | 10,215 | 4,127 | 8,458 | 979 | 1,987 | 92,076 |
| March | 3,412 | 10,441 | 4,140 | 8,527 | 1,004 | 1,992 | 93,277 |
| June | 3,439 | 10,413 | 4,099 | 8,593 | 931 | 2,025 | 92,519 |
| 1990-91 | | | | | | | |
| September | 3,446 | 10,316 | 4,082 | 8,656 | 967 | 2,059 | 92,242 |
| December | 3,468 | 10,439 | 4,050 | 8,716 | 943 | 2,117 | 91,795 |
| March | 3,519 | 10,531 | 3,989 | 8,773 | 900 | 2,045 | 90,976 |
| June | 3,511 | 10,679 | 3,963 | 8,829 | 898 | 2,129 | 90,764 |
| 1991-92 | | | | | | | |
| September | 3,577 | 10,856 | 3,960 | 8,879 | 922 | 2,156 | 90,706 |
| December | 3,600 | 10,956 | 3,965 | 8,935 | 949 | 2,190 | 90,522 |
| March | 3,566 | 11,036 | 3,960 | 8,991 | 910 | 2,196 | 91,431 |
| June | 3,548 | 11,040 | 4,010 | 9,049 | 975 | 2,208 | 91,537 |
| 1992-93 | | | | | | | |
| September | 3,509 | 10,965 | 4,003 | 9,118 | 997 | 2,169 | 92,049 |
| December | 3,515 | 10,910 | 4,034 | 9,191 | 998 | 2,216 | 92,854 |
| March | 3,522 | 11,062 | 4,055 | 9,260 | 990 | 2,157 | 93,211 |
| June | 3,503 | 11,252 | 4,120 | 9,332 | 1,016 | 2,198 | 94,544 |
| 1993-94 | | | | | | | |
| September | 3,524 | 11,446 | 4,148 | 9,397 | 1,035 | 2,127 | 94,994 |

Source: Australian National Accounts: National Income, Expenditure and Product (5206.0)

TABLE 2.4. INCOME COMPONENTS OF GROSS DOMESTIC PRODUCT

| Period | Wages salaries and supplements | Gross operating surplus | | | | GDP at factor cost | Indirect taxes less subsidies | GDP(I) income based |
|----------------------------------|--------------------------------------|-----------------------------------|----------------------------------|-----------------------|--------------------------|--------------------------|--|---------------------------|
| | | Private trading enterprises | Public trading enterprises | General government | Financial enterprises | | | |
| ANNUAL (\$ MILLION) | | | | | | | | |
| 1971-72 | 21,077 | 12,855 | 1,215 | 775 | -300 | 35,627 | 3,666 | 39,293 |
| 1972-73 | 23,562 | 15,201 | 1,385 | 905 | -366 | 40,678 | 4,106 | 44,784 |
| 1973-74 | 28,894 | 17,745 | 1,388 | 1,108 | -628 | 48,484 | 5,103 | 53,587 |
| 1974-75 | 37,160 | 19,371 | 1,397 | 1,567 | -918 | 58,460 | 6,209 | 64,669 |
| 1975-76 | 42,830 | 22,961 | 1,865 | 1,900 | -802 | 68,620 | 8,023 | 76,643 |
| 1976-77 | 48,316 | 27,044 | 2,289 | 2,104 | -1,058 | 78,607 | 9,028 | 87,635 |
| 1977-78 | 53,066 | 29,385 | 2,474 | 2,345 | -1,432 | 85,738 | 9,556 | 95,294 |
| 1978-79 | 57,085 | 36,114 | 2,902 | 2,540 | -1,185 | 97,377 | 11,088 | 108,465 |
| 1979-80 | 63,616 | 41,676 | 3,284 | 2,870 | -1,594 | 109,797 | 13,136 | 122,933 |
| 1980-81 | 74,054 | 46,452 | 3,651 | 3,256 | -2,195 | 125,218 | 15,062 | 140,280 |
| 1981-82 | 85,566 | 50,291 | 4,454 | 3,679 | -2,871 | 141,119 | 17,142 | 158,261 |
| 1982-83 | 94,949 | 51,242 | 5,017 | 4,111 | -2,976 | 152,343 | 19,506 | 171,849 |
| 1983-84 | 100,621 | 64,595 | 6,330 | 4,320 | -3,461 | 172,405 | 22,478 | 194,883 |
| 1984-85 | 110,983 | 72,296 | 7,517 | 4,582 | -4,961 | 190,417 | 25,840 | 216,257 |
| 1985-86 | 122,480 | 80,845 | 8,781 | 5,046 | -5,462 | 211,690 | 28,534 | 240,224 |
| 1986-87 | 133,784 | 89,262 | 9,972 | 5,407 | -5,564 | 232,861 | 31,700 | 264,561 |
| 1987-88 | 147,097 | 101,774 | 12,574 | 5,688 | -5,743 | 261,390 | 37,036 | 298,426 |
| 1988-89 | 165,566 | 118,493 | 13,918 | 6,031 | -5,287 | 298,721 | 41,129 | 339,850 |
| 1989-90 | 184,517 | 127,461 | 14,259 | 6,492 | -7,036 | 325,693 | 44,314 | 370,007 |
| 1990-91 | 192,662 | 126,266 | 16,508 | 6,825 | -7,016 | 335,245 | 44,657 | 379,902 |
| 1991-92 | 197,170 | 127,020 | 18,254 | 6,974 | -5,714 | 343,704 | 44,367 | 388,071 |
| 1992-93 | 203,539 | 131,226 | 19,466 | 7,173 | -5,351 | 356,053 | 45,645 | 401,698 |
| SEASONALLY ADJUSTED (\$ MILLION) | | | | | | | | |
| 1983-84 | | | | | | | | |
| December | 24,600 | 15,685 | 1,613 | 1,073 | -828 | 42,143 | 5,362 | 47,505 |
| March | 25,546 | 16,845 | 1,582 | 1,088 | -910 | 44,151 | 5,774 | 49,925 |
| June | 26,475 | 16,917 | 1,662 | 1,100 | -980 | 45,174 | 6,136 | 51,310 |
| 1984-85 | | | | | | | | |
| September | 26,944 | 17,181 | 1,747 | 1,117 | -1,135 | 45,854 | 5,893 | 51,747 |
| December | 27,472 | 17,752 | 1,916 | 1,130 | -1,223 | 47,047 | 6,231 | 53,278 |
| March | 27,946 | 18,439 | 1,976 | 1,155 | -1,290 | 48,226 | 6,459 | 54,685 |
| June | 28,713 | 19,029 | 1,911 | 1,180 | -1,319 | 49,514 | 7,183 | 56,697 |
| 1985-86 | | | | | | | | |
| September | 29,349 | 20,251 | 2,041 | 1,224 | -1,335 | 51,530 | 7,315 | 58,845 |
| December | 30,344 | 19,887 | 2,003 | 1,250 | -1,380 | 52,104 | 7,301 | 59,405 |
| March | 31,510 | 20,269 | 2,276 | 1,275 | -1,369 | 53,961 | 7,178 | 61,139 |
| June | 31,510 | 20,506 | 2,569 | 1,297 | -1,385 | 54,497 | 6,805 | 61,302 |
| 1986-87 | | | | | | | | |
| September | 32,697 | 20,911 | 2,168 | 1,320 | -1,422 | 55,674 | 7,351 | 63,025 |
| December | 33,111 | 22,178 | 2,429 | 1,344 | -1,453 | 57,609 | 7,873 | 65,482 |
| March | 33,583 | 22,835 | 2,616 | 1,363 | -1,328 | 59,069 | 7,928 | 66,997 |
| June | 34,460 | 23,638 | 2,893 | 1,380 | -1,366 | 61,005 | 8,489 | 69,494 |
| 1987-88 | | | | | | | | |
| September | 35,445 | 23,957 | 3,157 | 1,395 | -1,531 | 62,423 | 8,852 | 71,275 |
| December | 36,196 | 25,121 | 2,991 | 1,413 | -1,449 | 64,272 | 9,530 | 73,802 |
| March | 37,076 | 26,138 | 3,085 | 1,433 | -1,409 | 66,323 | 9,054 | 75,377 |
| June | 38,183 | 26,728 | 3,346 | 1,447 | -1,356 | 68,348 | 9,578 | 77,926 |
| 1988-89 | | | | | | | | |
| September | 39,000 | 28,553 | 3,279 | 1,475 | -1,305 | 71,002 | 10,036 | 81,038 |
| December | 40,773 | 29,192 | 3,438 | 1,498 | -1,239 | 73,662 | 10,162 | 83,824 |
| March | 42,291 | 29,997 | 3,283 | 1,519 | -1,315 | 75,775 | 10,338 | 86,113 |
| June | 43,431 | 30,766 | 4,003 | 1,539 | -1,432 | 78,307 | 10,538 | 88,845 |
| 1989-90 | | | | | | | | |
| September | 44,491 | 31,382 | 3,557 | 1,585 | -1,597 | 79,418 | 11,086 | 90,504 |
| December | 45,541 | 31,825 | 3,536 | 1,616 | -1,729 | 80,789 | 10,665 | 91,454 |
| March | 46,732 | 32,008 | 3,636 | 1,639 | -1,834 | 82,181 | 11,228 | 93,409 |
| June | 48,021 | 32,327 | 3,513 | 1,652 | -1,877 | 83,636 | 11,297 | 94,933 |
| 1990-91 | | | | | | | | |
| September | 48,171 | 31,366 | 4,038 | 1,681 | -1,819 | 83,437 | 11,074 | 94,511 |
| December | 48,493 | 31,924 | 4,110 | 1,702 | -1,816 | 84,413 | 11,098 | 95,511 |
| March | 48,474 | 31,360 | 3,997 | 1,717 | -1,760 | 83,788 | 11,312 | 95,100 |
| June | 47,720 | 31,111 | 4,408 | 1,725 | -1,619 | 83,345 | 11,136 | 94,481 |
| 1991-92 | | | | | | | | |
| September | 48,882 | 31,455 | 4,119 | 1,729 | -1,489 | 84,696 | 10,931 | 95,627 |
| December | 49,190 | 31,725 | 4,467 | 1,737 | -1,454 | 85,665 | 11,176 | 96,841 |
| March | 49,480 | 32,295 | 4,880 | 1,749 | -1,406 | 86,998 | 10,901 | 97,899 |
| June | 49,675 | 31,710 | 4,957 | 1,759 | -1,363 | 86,738 | 11,303 | 98,041 |
| 1992-93 | | | | | | | | |
| September | 50,777 | 31,790 | 4,514 | 1,776 | -1,346 | 87,511 | 11,396 | 98,907 |
| December | 50,306 | 32,775 | 4,722 | 1,789 | -1,358 | 88,234 | 11,394 | 99,628 |
| March | 50,926 | 33,060 | 5,092 | 1,800 | -1,296 | 89,582 | 11,012 | 100,594 |
| June | 51,150 | 33,613 | 5,285 | 1,808 | -1,349 | 90,507 | 11,792 | 102,299 |
| 1993-94 | | | | | | | | |
| September | 51,894 | 33,799 | 4,598 | 1,825 | -1,333 | 90,783 | 12,670 | 103,453 |

Source: Australian National Accounts: National Income, Expenditure and Product (5206.0).

TABLE 2.5. NATIONAL INCOME AND OUTLAY ACCOUNT

NATIONAL
ACCOUNTS

| Period | Wages salaries and supple- ments | Net operating surplus | Net income paid overseas | Indirect taxes less subsidies | Unrequ- ited transfers to overseas | National dispo- sable income (a) | Final consump- tion expend- iture | Saving |
|----------------------------------|--|-----------------------------|--------------------------------|--|--|--|---|--------|
| ANNUAL (\$ MILLION) | | | | | | | | |
| 1971-72 | 21,077 | 9,396 | 514 | 3,666 | 26 | 33,599 | 28,749 | 4,845 |
| 1972-73 | 23,562 | 11,292 | 550 | 4,106 | 88 | 38,322 | 32,344 | 5,987 |
| 1973-74 | 28,894 | 12,718 | 406 | 5,103 | 180 | 46,129 | 38,665 | 7,487 |
| 1974-75 | 37,160 | 12,396 | 505 | 6,209 | 200 | 55,060 | 48,200 | 6,977 |
| 1975-76 | 42,830 | 15,019 | 845 | 8,023 | 326 | 64,701 | 58,123 | 6,712 |
| 1976-77 | 48,316 | 17,817 | 1,050 | 9,028 | 298 | 73,813 | 66,565 | 7,336 |
| 1977-78 | 53,066 | 18,466 | 1,210 | 9,556 | 257 | 79,621 | 74,205 | 5,516 |
| 1978-79 | 57,085 | 24,366 | 1,515 | 11,088 | 340 | 90,684 | 83,327 | 7,436 |
| 1979-80 | 63,616 | 27,864 | 1,940 | 13,136 | 135 | 102,541 | 93,927 | 8,669 |
| 1980-81 | 74,054 | 29,957 | 2,134 | 15,062 | 140 | 116,799 | 107,946 | 8,853 |
| 1981-82 | 85,566 | 31,253 | 2,956 | 17,142 | 192 | 130,813 | 123,051 | 7,762 |
| 1982-83 | 94,949 | 29,593 | 3,579 | 19,506 | 195 | 140,274 | 138,440 | 1,834 |
| 1983-84 | 100,621 | 41,844 | 4,639 | 22,478 | -115 | 160,419 | 152,608 | 7,811 |
| 1984-85 | 110,983 | 46,895 | 6,513 | 25,840 | -198 | 177,403 | 168,404 | 8,999 |
| 1985-86 | 122,480 | 51,756 | 7,673 | 28,534 | -709 | 195,806 | 188,463 | 7,343 |
| 1986-87 | 133,784 | 56,347 | 8,672 | 31,700 | -1,213 | 214,372 | 206,002 | 8,370 |
| 1987-88 | 147,097 | 67,543 | 10,246 | 37,036 | -1,664 | 243,094 | 227,091 | 16,003 |
| 1988-89 | 165,566 | 81,951 | 13,614 | 41,129 | -2,209 | 277,241 | 250,988 | 26,253 |
| 1989-90 | 184,517 | 85,349 | 17,467 | 44,314 | -2,329 | 299,042 | 277,218 | 21,824 |
| 1990-91 | 192,662 | 84,391 | 17,767 | 44,657 | -2,430 | 306,373 | 294,257 | 12,116 |
| 1991-92 | 197,170 | 86,820 | 15,860 | 44,367 | -2,248 | 314,745 | 309,644 | 5,101 |
| 1992-93 | 203,539 | 91,457 | 14,267 | 45,645 | -720 | 327,094 | 323,532 | 3,562 |
| SEASONALLY ADJUSTED (\$ MILLION) | | | | | | | | |
| 1983-84 | | | | | | | | |
| December | 24,600 | 10,137 | 1,125 | 5,362 | -64 | 39,038 | 37,637 | 1,401 |
| March | 25,546 | 11,053 | 1,181 | 5,774 | -17 | 41,209 | 38,645 | 2,564 |
| June | 26,475 | 10,986 | 1,121 | 6,136 | -19 | 42,495 | 39,640 | 2,855 |
| 1984-85 | | | | | | | | |
| September | 26,944 | 11,090 | 1,343 | 5,893 | -33 | 42,617 | 40,434 | 2,183 |
| December | 27,472 | 11,595 | 1,551 | 6,231 | 53 | 43,694 | 41,288 | 2,406 |
| March | 27,946 | 12,063 | 1,712 | 6,459 | -116 | 44,872 | 42,629 | 2,243 |
| June | 28,713 | 12,279 | 1,844 | 7,183 | -128 | 46,459 | 44,225 | 2,234 |
| 1985-86 | | | | | | | | |
| September | 29,349 | 13,287 | 1,746 | 7,315 | -176 | 48,381 | 45,509 | 2,872 |
| December | 30,344 | 12,562 | 1,835 | 7,301 | -210 | 48,582 | 46,920 | 1,662 |
| March | 31,510 | 12,935 | 1,889 | 7,178 | -146 | 49,880 | 47,255 | 2,625 |
| June | 31,510 | 13,141 | 2,077 | 6,805 | -214 | 49,593 | 48,972 | 621 |
| 1986-87 | | | | | | | | |
| September | 32,697 | 12,750 | 1,988 | 7,351 | -278 | 51,088 | 50,356 | 732 |
| December | 33,111 | 13,939 | 2,193 | 7,873 | -306 | 53,036 | 50,938 | 2,098 |
| March | 33,583 | 14,639 | 2,223 | 7,928 | -320 | 54,247 | 51,777 | 2,470 |
| June | 34,460 | 15,448 | 2,320 | 8,489 | -343 | 56,420 | 53,022 | 3,398 |
| 1987-88 | | | | | | | | |
| September | 35,445 | 15,679 | 2,239 | 8,852 | -409 | 58,146 | 54,703 | 3,443 |
| December | 36,196 | 16,526 | 2,528 | 9,530 | -403 | 60,127 | 56,015 | 4,112 |
| March | 37,076 | 17,432 | 2,729 | 9,054 | -407 | 61,240 | 57,699 | 3,541 |
| June | 38,183 | 18,079 | 2,803 | 9,578 | -488 | 63,525 | 58,522 | 5,003 |
| 1988-89 | | | | | | | | |
| September | 39,000 | 19,620 | 2,990 | 10,036 | -457 | 66,123 | 59,912 | 6,211 |
| December | 40,773 | 20,227 | 3,155 | 10,162 | -532 | 68,539 | 61,832 | 6,707 |
| March | 42,291 | 20,543 | 3,441 | 10,338 | -564 | 70,295 | 63,430 | 6,865 |
| June | 43,431 | 21,657 | 4,111 | 10,538 | -682 | 72,197 | 65,774 | 6,423 |
| 1989-90 | | | | | | | | |
| September | 44,491 | 21,331 | 3,957 | 11,086 | -698 | 73,649 | 67,138 | 6,511 |
| December | 45,541 | 21,362 | 4,431 | 10,665 | -514 | 73,651 | 68,602 | 5,049 |
| March | 46,732 | 21,347 | 4,702 | 11,228 | -533 | 75,138 | 70,292 | 4,846 |
| June | 48,021 | 21,372 | 4,368 | 11,297 | -580 | 76,902 | 71,594 | 5,308 |
| 1990-91 | | | | | | | | |
| September | 48,171 | 20,917 | 3,739 | 11,074 | -571 | 76,994 | 72,536 | 4,458 |
| December | 48,493 | 21,423 | 5,034 | 11,098 | -620 | 76,600 | 73,502 | 3,098 |
| March | 48,474 | 20,692 | 4,446 | 11,312 | -619 | 76,651 | 73,949 | 2,702 |
| June | 47,720 | 20,901 | 4,581 | 11,136 | -604 | 75,780 | 74,858 | 922 |
| 1991-92 | | | | | | | | |
| September | 48,882 | 21,022 | 4,298 | 10,931 | -600 | 77,137 | 76,022 | 1,115 |
| December | 49,190 | 21,589 | 3,642 | 11,176 | -523 | 78,836 | 76,931 | 1,905 |
| March | 49,480 | 22,541 | 3,746 | 10,901 | -576 | 79,752 | 77,969 | 1,783 |
| June | 49,675 | 22,004 | 4,175 | 11,303 | -559 | 79,366 | 78,896 | 470 |
| 1992-93 | | | | | | | | |
| September | 50,777 | 21,600 | 3,886 | 11,396 | -250 | 80,137 | 79,523 | 614 |
| December | 50,306 | 22,710 | 3,482 | 11,394 | -190 | 81,118 | 80,017 | 1,101 |
| March | 50,926 | 23,349 | 3,190 | 11,012 | -164 | 82,261 | 81,373 | 888 |
| June | 51,150 | 23,959 | 3,667 | 11,792 | -137 | 83,371 | 82,752 | 619 |
| 1993-94 | | | | | | | | |
| September | 51,894 | 23,390 | 3,261 | 12,670 | -129 | 84,822 | 82,394 | 2,428 |

(a) : National disposable income is equal to wages, salaries and supplements plus net operating surplus plus indirect taxes less subsidies less net income paid to overseas less unrequited transfers to overseas. It is equal to total outlays which comprises final consumption expenditure plus saving. Source: Australian National Accounts: National Income, Expenditure and Product (5206.0) and Balance of Payments, Australia (5302.0).

TABLE 2.6. NATIONAL ACCOUNTS RATIOS AND INDEXES

| Period | Ratios (per cent) | | | | | Indexes of hours worked and labour productivity (1989-90 = 100.0) | | |
|---------------------|--|--|---------------------------|--|--|---|---|--|
| | Private final demand to total domestic demand | Private non-farm stocks to sales (a) | Household saving ratio | Corporate gross operating surplus to GNFP/c (b) | Non-farm wages salaries and supplements to GNFP/c (b) | GDP(A) average per hour worked | GDP(P) production based per hour worked (c) | Market sector gross product per hour worked (c) |
| ANNUAL | | | | | | | | |
| 1971-72 | 75.6 | 131.5 | 10.4 | 15.9 | 61.9 | na | na | na |
| 1972-73 | 76.2 | 125.3 | 13.0 | 16.2 | 61.2 | | | |
| 1973-74 | 76.2 | 118.9 | 14.8 | 14.3 | 63.6 | | | |
| 1974-75 | 74.0 | 125.9 | 14.9 | 12.2 | 66.3 | | | |
| 1975-76 | 75.5 | 120.5 | 12.4 | 12.8 | 64.6 | | | |
| 1976-77 | 75.8 | 122.9 | 12.3 | 12.9 | 63.7 | | | |
| 1977-78 | 75.9 | 126.3 | 11.4 | 12.0 | 63.7 | | | |
| 1978-79 | 76.3 | 121.0 | 11.8 | 13.4 | 61.6 | | | 88.6 |
| 1979-80 | 76.7 | 125.8 | 10.2 | 13.9 | 60.9 | | | 89.0 |
| 1980-81 | 77.3 | 124.6 | 9.8 | 13.6 | 61.5 | | | 89.4 |
| 1981-82 | 77.4 | 120.2 | 9.4 | 12.6 | 62.7 | | | 92.8 |
| 1982-83 | 76.3 | 119.9 | 7.7 | 12.1 | 63.6 | | | 91.0 |
| 1983-84 | 76.3 | 110.6 | 9.6 | 14.8 | 60.5 | 97.5 | 95.4 | 95.7 |
| 1984-85 | 76.6 | 106.1 | 8.6 | 15.2 | 60.1 | 99.5 | 98.4 | 99.6 |
| 1985-86 | 76.2 | 105.1 | 7.3 | 15.1 | 59.3 | 100.7 | 99.5 | 100.3 |
| 1986-87 | 75.8 | 103.1 | 6.4 | 15.2 | 59.0 | 99.4 | 98.0 | 97.4 |
| 1987-88 | 77.2 | 101.3 | 6.2 | 15.6 | 57.8 | 100.7 | 99.5 | 99.2 |
| 1988-89 | 78.0 | 99.2 | 7.5 | 16.2 | 57.1 | 101.1 | 100.9 | 101.5 |
| 1989-90 | 77.4 | 99.1 | 7.6 | 15.6 | 58.2 | 100.0 | 100.0 | 100.0 |
| 1990-91 | 76.8 | 98.4 | 7.3 | 14.6 | 58.5 | 100.6 | 100.1 | 100.7 |
| 1991-92 | 76.3 | 95.1 | 7.1 | 14.7 | 58.4 | 103.5 | 102.1 | 103.2 |
| 1992-93 | 76.6 | 91.3 | 6.2 | 15.0 | 58.3 | 105.2 | 103.3 | 104.2 |
| SEASONALLY ADJUSTED | | | | | | | | |
| 1983-84 | | | | | | | | |
| December | 75.8 | 109.8 | 9.1 | 14.3 | 60.6 | 96.4 | 94.7 | 94.4 |
| March | 76.5 | 109.7 | 9.8 | 15.4 | 59.9 | 97.7 | 95.6 | 95.6 |
| June | 76.3 | 108.8 | 10.1 | 15.2 | 60.6 | 97.5 | 95.4 | 95.7 |
| 1984-85 | | | | | | | | |
| September | 76.5 | 108.4 | 9.8 | 14.9 | 60.7 | 97.5 | 96.6 | 97.8 |
| December | 76.8 | 108.2 | 9.1 | 15.1 | 60.3 | 99.2 | 98.1 | 98.9 |
| March | 76.8 | 104.8 | 8.7 | 15.4 | 59.8 | 100.2 | 99.2 | 100.6 |
| June | 76.6 | 103.1 | 8.0 | 15.7 | 59.9 | 100.8 | 99.3 | 100.7 |
| 1985-86 | | | | | | | | |
| September | 76.4 | 101.9 | 7.2 | 16.5 | 58.5 | 101.9 | 100.0 | 100.8 |
| December | 76.2 | 103.2 | 7.1 | 14.9 | 59.9 | 100.8 | 100.0 | 101.3 |
| March | 76.0 | 107.3 | 8.7 | 14.8 | 59.9 | 98.5 | 97.4 | 97.9 |
| June | 76.1 | 107.9 | 6.3 | 14.3 | 59.2 | 101.5 | 100.6 | 101.5 |
| 1986-87 | | | | | | | | |
| September | 75.7 | 103.5 | 6.7 | 14.1 | 60.4 | 99.0 | 98.1 | 97.2 |
| December | 75.9 | 101.9 | 6.8 | 15.3 | 59.1 | 99.5 | 97.7 | 96.9 |
| March | 75.8 | 103.7 | 5.0 | 15.6 | 58.5 | 99.3 | 97.8 | 97.3 |
| June | 76.0 | 103.3 | 6.2 | 15.6 | 58.2 | 100.1 | 99.0 | 99.2 |
| 1987-88 | | | | | | | | |
| September | 76.7 | 102.9 | 7.6 | 15.0 | 58.4 | 101.3 | 100.0 | 100.7 |
| December | 76.5 | 101.2 | 4.0 | 15.9 | 57.9 | 101.3 | 100.1 | 99.8 |
| March | 77.1 | 99.5 | 5.6 | 15.8 | 57.8 | 100.0 | 99.1 | 98.4 |
| June | 78.4 | 101.8 | 7.0 | 15.9 | 57.5 | 99.1 | 98.3 | 97.7 |
| 1988-89 | | | | | | | | |
| September | 77.9 | 102.4 | 6.9 | 16.5 | 56.9 | 100.4 | 100.0 | 100.1 |
| December | 77.9 | 99.5 | 7.7 | 16.2 | 57.1 | 101.0 | 100.8 | 101.4 |
| March | 78.5 | 97.8 | 7.4 | 16.1 | 57.5 | 101.6 | 101.5 | 102.5 |
| June | 78.0 | 97.3 | 7.6 | 16.0 | 57.0 | 100.8 | 101.0 | 101.6 |
| 1989-90 | | | | | | | | |
| September | 77.8 | 98.1 | 7.4 | 15.8 | 57.7 | 100.2 | 100.1 | 100.3 |
| December | 77.7 | 99.7 | 8.4 | 15.7 | 58.0 | 99.7 | 99.7 | 99.2 |
| March | 76.7 | 98.9 | 8.7 | 15.4 | 58.5 | 100.5 | 100.7 | 101.1 |
| June | 76.9 | 99.7 | 7.9 | 15.5 | 59.1 | 99.6 | 99.4 | 99.4 |
| 1990-91 | | | | | | | | |
| September | 77.0 | 98.8 | 8.2 | 14.5 | 59.0 | 99.3 | 99.4 | 100.1 |
| December | 77.1 | 98.0 | 8.0 | 15.1 | 58.5 | 100.9 | 100.5 | 100.6 |
| March | 76.3 | 98.4 | 8.2 | 14.3 | 58.9 | 100.8 | 100.0 | 100.5 |
| June | 76.4 | 98.3 | 5.1 | 14.4 | 58.2 | 101.3 | 100.4 | 101.5 |
| 1991-92 | | | | | | | | |
| September | 76.4 | 96.4 | 7.9 | 14.6 | 58.8 | 103.0 | 102.1 | 103.5 |
| December | 76.1 | 96.2 | 7.5 | 14.7 | 58.5 | 102.5 | 100.7 | 101.5 |
| March | 76.5 | 94.7 | 7.4 | 14.9 | 58.1 | 103.6 | 102.0 | 103.8 |
| June | 76.4 | 93.2 | 5.8 | 14.5 | 58.3 | 104.4 | 102.7 | 103.2 |
| 1992-93 | | | | | | | | |
| September | 76.4 | 92.9 | 7.7 | 14.3 | 59.4 | 104.6 | 102.9 | 104.6 |
| December | 77.7 | 90.0 | 5.9 | 15.1 | 58.3 | 105.4 | 103.5 | 105.3 |
| March | 76.4 | 90.9 | 5.1 | 15.2 | 58.1 | 104.2 | 102.2 | 101.6 |
| June | 76.0 | 91.3 | 5.2 | 15.4 | 57.7 | 106.6 | 104.6 | 105.6 |
| 1993-94 | | | | | | | | |
| September | 76.9 | 90.2 | 5.5 | 15.9 | 58.1 | 106.3 | 104.4 | 105.9 |

(a) : Sales is defined as gross non-farm product plus imports of goods and services less changes in private non-farm stocks. (b) : Corporate gross operating surplus includes private corporate trading enterprises plus financial enterprises less imputed bank service charge. GNFP/c = Gross non-farm product at factor cost. (c) : By convention, zero productivity growth is assumed for industries in the non-market sector (mainly government and some service industries). Therefore, a better indicator of productivity change is provided by the series showing market sector constant price gross product per hour worked. Source: Australian National Accounts: National Income, Expenditure and Product (\$206.0).

3

INTERNATIONAL ACCOUNTS

TABLES

| | | |
|------|--|----|
| 3.1 | Balance of payments, current account | 16 |
| 3.2 | Exports and imports of goods and services at current and average 1989-90 prices | 18 |
| 3.3 | Merchandise trade by country | 20 |
| 3.4 | Merchandise exports shares by country | 22 |
| 3.5 | Merchandise imports shares by country | 23 |
| 3.6 | Merchandise exports by commodity group | 24 |
| 3.7 | Merchandise imports by commodity group | 26 |
| 3.8 | Capital account and balancing item | 27 |
| 3.9 | International investment position at end of period | 28 |
| 3.10 | Levels of foreign debt at end of period | 29 |
| 3.11 | Investment income | 30 |
| 3.12 | Balance of payments ratios | 31 |
| 3.13 | Foreign investment ratios | 32 |

RELATED PUBLICATIONS

Australian National Accounts: National Income, Expenditure and Product (5206.0)

Balance of Payments, Australia (5301.0)

Balance of Payments, Australia (5302.0)

International Investment Position, Australia (5306.0)

Foreign Trade, Australia: Merchandise Exports and Imports by Country (5422.0)

Foreign Trade, Australia, Merchandise Exports (5432.0)

Foreign Trade, Australia, Merchandise Imports (5433.0)

INTERNATIONAL
ACCOUNTS

TABLE 3.1. BALANCE OF PAYMENTS, CURRENT ACCOUNT (\$ MILLION)

| Period | Merchandise exports fob | Merchandise imports fob | Balance on merchandise trade | Net services | Balance on goods and services | Net income | Unrequited net transfers | Balance on current account |
|---------------------------------|----------------------------|----------------------------|------------------------------------|-----------------|-------------------------------------|---------------|--------------------------------|----------------------------------|
| ANNUAL | | | | | | | | |
| 1971-72 | 4,746 | -3,814 | 932 | -491 | 441 | -708 | -26 | -293 |
| 1972-73 | 6,027 | -3,817 | 2,210 | -585 | 1,625 | -783 | -88 | 754 |
| 1973-74 | 6,754 | -5,767 | 987 | -990 | -3 | -738 | -180 | -921 |
| 1974-75 | 8,512 | -7,665 | 847 | -1,119 | -272 | -723 | -200 | -1,195 |
| 1975-76 | 9,476 | -7,930 | 1,546 | -1,250 | 296 | -1,393 | -326 | -1,423 |
| 1976-77 | 11,446 | -10,350 | 1,096 | -1,638 | -542 | -1,605 | -298 | -2,445 |
| 1977-78 | 12,006 | -11,149 | 857 | -1,820 | -963 | -1,770 | -257 | -2,990 |
| 1978-79 | 14,072 | -13,385 | 687 | -1,792 | -1,105 | -2,179 | -340 | -3,624 |
| 1979-80 | 18,589 | -15,831 | 2,758 | -1,890 | 868 | -2,727 | -135 | -1,994 |
| 1980-81 | 18,718 | -19,177 | -459 | -2,107 | -2,566 | -2,759 | -140 | -5,465 |
| 1981-82 | 19,376 | -22,368 | -2,992 | -2,409 | -5,401 | -3,208 | -192 | -8,801 |
| 1982-83 | 20,930 | -21,705 | -775 | -2,762 | -3,537 | -2,788 | -195 | -6,520 |
| 1983-84 | 23,661 | -23,497 | 164 | -2,782 | -2,618 | -4,883 | 115 | -7,386 |
| 1984-85 | 29,730 | -30,093 | -363 | -3,869 | -4,232 | -6,792 | 198 | -10,826 |
| 1985-86 | 32,148 | -35,676 | -3,528 | -4,044 | -7,572 | -7,928 | 709 | -14,791 |
| 1986-87 | 36,038 | -37,159 | -1,121 | -3,345 | -4,466 | -8,739 | 1,213 | -11,992 |
| 1987-88 | 41,515 | -40,386 | 1,129 | -2,853 | -1,724 | -10,511 | 1,664 | -10,571 |
| 1988-89 | 43,894 | -47,032 | -3,138 | -3,352 | -6,490 | -13,580 | 2,209 | -17,861 |
| 1989-90 | 48,564 | -50,991 | -2,427 | -4,860 | -7,287 | -17,208 | 2,329 | -22,166 |
| 1990-91 | 52,155 | -49,256 | 2,899 | -3,405 | -506 | -18,219 | 2,430 | -16,295 |
| 1991-92 | 54,874 | -51,056 | 3,818 | -2,660 | 1,158 | -15,945 | 2,248 | -12,539 |
| 1992-93 | 60,015 | -59,426 | 589 | -2,600 | -2,011 | -14,179 | 720 | -15,470 |
| QUARTERLY — SEASONALLY ADJUSTED | | | | | | | | |
| 1983-84 | | | | | | | | |
| December | 5,888 | -5,534 | 354 | -639 | -285 | -1,185 | 64 | -1,406 |
| March | 6,016 | -6,179 | -163 | -745 | -908 | -1,241 | 17 | -2,132 |
| June | 6,292 | -6,406 | -114 | -809 | -923 | -1,181 | 19 | -2,085 |
| 1984-85 | | | | | | | | |
| September | 7,018 | -7,311 | -293 | -936 | -1,229 | -1,414 | 33 | -2,610 |
| December | 6,724 | -7,036 | -312 | -899 | -1,211 | -1,620 | -53 | -2,884 |
| March | 7,507 | -7,280 | 227 | -956 | -729 | -1,778 | 116 | -2,391 |
| June | 8,489 | -8,497 | -8 | -1,090 | -1,098 | -1,915 | 128 | -2,885 |
| 1985-86 | | | | | | | | |
| September | 8,140 | -8,876 | -736 | -1,156 | -1,892 | -1,810 | 176 | -3,526 |
| December | 8,254 | -9,063 | -809 | -1,065 | -1,874 | -1,898 | 210 | -3,562 |
| March | 7,940 | -9,031 | -1,091 | -928 | -2,019 | -1,951 | 146 | -3,824 |
| June | 7,716 | -8,740 | -1,024 | -911 | -1,935 | -2,141 | 214 | -3,862 |
| 1986-87 | | | | | | | | |
| September | 8,651 | -9,168 | -517 | -989 | -1,506 | -2,004 | 278 | -3,232 |
| December | 9,067 | -9,338 | -271 | -874 | -1,145 | -2,209 | 306 | -3,048 |
| March | 8,960 | -9,161 | -201 | -765 | -966 | -2,240 | 320 | -2,886 |
| June | 9,399 | -9,507 | -108 | -750 | -858 | -2,336 | 343 | -2,851 |
| 1987-88 | | | | | | | | |
| September | 9,578 | -9,348 | 230 | -753 | -523 | -2,306 | 409 | -2,420 |
| December | 10,593 | -10,104 | 489 | -818 | -329 | -2,594 | 403 | -2,520 |
| March | 11,310 | -10,603 | 707 | -755 | -48 | -2,795 | 407 | -2,436 |
| June | 10,041 | -10,418 | -377 | -512 | -889 | -2,869 | 488 | -3,270 |
| 1988-89 | | | | | | | | |
| September | 10,305 | -10,548 | -243 | -412 | -655 | -2,982 | 457 | -3,180 |
| December | 10,657 | -11,469 | -812 | -655 | -1,467 | -3,148 | 532 | -4,083 |
| March | 10,810 | -11,917 | -1,107 | -1,104 | -2,211 | -3,431 | 564 | -5,078 |
| June | 11,983 | -13,265 | -1,282 | -1,227 | -2,509 | -4,102 | 682 | -5,929 |
| 1989-90 | | | | | | | | |
| September | 11,932 | -13,364 | -1,432 | -1,275 | -2,707 | -3,892 | 698 | -5,901 |
| December | 11,883 | -12,485 | -602 | -1,264 | -1,866 | -4,365 | 514 | -5,717 |
| March | 12,412 | -13,151 | -739 | -1,233 | -1,972 | -4,637 | 533 | -6,076 |
| June | 12,449 | -12,022 | 427 | -1,071 | -644 | -4,304 | 580 | -4,368 |
| 1990-91 | | | | | | | | |
| September | 12,323 | -12,282 | 41 | -1,079 | -1,038 | -3,853 | 571 | -4,320 |
| December | 13,096 | -12,395 | 701 | -808 | -107 | -5,147 | 620 | -4,634 |
| March | 13,161 | -12,352 | 809 | -724 | 85 | -4,559 | 619 | -3,855 |
| June | 13,520 | -12,198 | 1,322 | -806 | 516 | -4,694 | 604 | -3,574 |
| 1991-92 | | | | | | | | |
| September | 13,527 | -12,226 | 1,301 | -762 | 539 | -4,319 | 600 | -3,180 |
| December | 13,664 | -12,605 | 1,059 | -567 | 492 | -3,663 | 523 | -2,648 |
| March | 13,594 | -12,817 | 777 | -537 | 240 | -3,768 | 576 | -2,952 |
| June | 14,114 | -13,491 | 623 | -849 | -226 | -4,196 | 559 | -3,863 |
| 1992-93 | | | | | | | | |
| September | 14,510 | -14,392 | 118 | -833 | -715 | -3,863 | 250 | -4,328 |
| December | 15,518 | -14,909 | 609 | -727 | -118 | -3,460 | 190 | -3,388 |
| March | 14,918 | -14,729 | 189 | -503 | -314 | -3,168 | 164 | -3,318 |
| June | 15,149 | -15,505 | -356 | -529 | -885 | -3,645 | 137 | -4,393 |
| 1993-94 | | | | | | | | |
| September | 15,777 | -16,178 | -401 | -309 | -710 | -3,240 | 129 | -3,821 |

Source: Balance of Payments, Australia (5302.0).

TABLE 3.1. BALANCE OF PAYMENTS, CURRENT ACCOUNT (\$ MILLION) — *continued*INTERNATIONAL
ACCOUNTS

| Period | Merchandise exports fob | Merchandise imports fob | Balance on merchandise trade | Net services | Balance on goods and services | Net income | Unrequited net transfers | Balance on current account |
|-----------------------------------|-------------------------|-------------------------|------------------------------|--------------|-------------------------------|------------|--------------------------|----------------------------|
| MONTHLY — SEASONALLY ADJUSTED (a) | | | | | | | | |
| 1988-89 | | | | | | | | |
| December | 3,674 | -3,960 | -286 | -213 | -499 | -1,077 | 200 | -1,376 |
| January | 3,602 | -3,940 | -338 | -351 | -689 | -1,136 | 205 | -1,620 |
| February | 3,471 | -3,948 | -477 | -369 | -846 | -1,093 | 206 | -1,733 |
| March | 3,774 | -4,047 | -273 | -396 | -669 | -1,208 | 165 | -1,712 |
| April | 3,880 | -4,148 | -268 | -354 | -622 | -1,382 | 215 | -1,789 |
| May | 3,970 | -4,469 | -499 | -390 | -889 | -1,284 | 223 | -1,950 |
| June | 4,159 | -4,355 | -196 | -423 | -619 | -1,432 | 219 | -1,832 |
| 1989-90 | | | | | | | | |
| July | 3,946 | -4,221 | -275 | -430 | -705 | -1,322 | 248 | -1,779 |
| August | 4,115 | -4,828 | -713 | -424 | -1,137 | -1,261 | 236 | -2,162 |
| September | 3,997 | -4,467 | -470 | -424 | -894 | -1,362 | 225 | -2,031 |
| October | 4,017 | -4,318 | -301 | -440 | -741 | -1,451 | 189 | -2,003 |
| November | 4,100 | -4,260 | -160 | -444 | -604 | -1,394 | 184 | -1,814 |
| December | 3,628 | -4,013 | -385 | -433 | -818 | -1,490 | 158 | -2,150 |
| January | 3,985 | -4,612 | -627 | -405 | -1,032 | -1,502 | 204 | -2,330 |
| February | 4,292 | -4,034 | 258 | -390 | -132 | -1,533 | 163 | -1,502 |
| March | 4,240 | -4,313 | -73 | -382 | -455 | -1,606 | 182 | -1,879 |
| April | 4,141 | -4,134 | 7 | -336 | -329 | -1,424 | 192 | -1,561 |
| May | 4,125 | -3,955 | 170 | -391 | -221 | -1,383 | 202 | -1,402 |
| June | 4,040 | -3,901 | 139 | -356 | -217 | -1,509 | 168 | -1,558 |
| 1990-91 | | | | | | | | |
| July | 4,297 | -4,100 | 197 | -351 | -154 | -1,200 | 215 | -1,139 |
| August | 4,142 | -4,294 | -152 | -409 | -561 | -1,239 | 169 | -1,631 |
| September | 4,150 | -3,970 | 180 | -315 | -135 | -1,376 | 197 | -1,314 |
| October | 4,312 | -4,029 | 283 | -315 | -32 | -1,710 | 189 | -1,553 |
| November | 4,261 | -4,179 | 82 | -275 | -193 | -1,701 | 212 | -1,682 |
| December | 4,405 | -4,349 | 56 | -264 | -208 | -1,826 | 221 | -1,813 |
| January | 4,408 | -4,226 | 182 | -197 | -15 | -1,489 | 198 | -1,306 |
| February | 4,356 | -4,215 | 141 | -226 | -85 | -1,490 | 238 | -1,337 |
| March | 4,448 | -3,927 | 521 | -277 | 244 | -1,559 | 223 | -1,092 |
| April | 4,379 | -4,150 | 229 | -267 | -38 | -1,590 | 200 | -1,428 |
| May | 4,540 | -3,902 | 638 | -269 | 369 | -1,534 | 178 | -987 |
| June | 4,497 | -3,990 | 507 | -223 | 284 | -1,547 | 191 | -1,072 |
| 1991-92 | | | | | | | | |
| July | 4,676 | -4,169 | 507 | -266 | 241 | -1,354 | 190 | -923 |
| August | 4,649 | -3,899 | 750 | -198 | 552 | -1,456 | 208 | -696 |
| September | 4,459 | -4,201 | 258 | -271 | -13 | -1,459 | 192 | -1,280 |
| October | 4,475 | -4,130 | 345 | -200 | 145 | -1,252 | 203 | -904 |
| November | 4,487 | -4,499 | -12 | -226 | -238 | -1,353 | 179 | -1,412 |
| December | 4,526 | -4,012 | 514 | -199 | 315 | -1,133 | 151 | -667 |
| January | 4,547 | -4,103 | 444 | -143 | 301 | -1,280 | 182 | -797 |
| February | 4,478 | -4,191 | 287 | -120 | 167 | -1,146 | 196 | -783 |
| March | 4,528 | -4,309 | 219 | -220 | -1 | -1,319 | 225 | -1,095 |
| April | 4,684 | -4,345 | 339 | -255 | 84 | -1,451 | 177 | -1,190 |
| May | 4,564 | -4,404 | 160 | -283 | -123 | -1,397 | 185 | -1,335 |
| June | 4,746 | -4,683 | 63 | -290 | -227 | -1,327 | 160 | -1,394 |
| 1992-93 | | | | | | | | |
| July | 4,771 | -4,786 | -15 | -272 | -287 | -1,265 | 79 | -1,473 |
| August | 4,722 | -4,549 | 173 | -249 | -76 | -1,183 | 79 | -1,180 |
| September | 5,183 | -5,070 | 113 | -311 | -198 | -1,369 | 83 | -1,484 |
| October | 5,057 | -4,977 | 80 | -224 | -144 | -1,249 | 81 | -1,312 |
| November | 5,189 | -5,081 | 108 | -253 | -145 | -1,227 | 53 | -1,319 |
| December | 5,210 | -4,898 | 312 | -303 | 9 | -1,066 | 54 | -1,003 |
| January | 5,085 | -4,532 | 553 | -116 | 437 | -1,049 | 82 | -530 |
| February | 5,094 | -4,683 | 411 | -138 | 273 | -952 | 30 | -649 |
| March | 4,744 | -5,439 | -695 | -217 | -912 | -1,148 | 74 | -1,986 |
| April | 4,833 | -5,093 | -260 | -177 | -437 | -1,252 | 50 | -1,639 |
| May | 5,148 | -5,153 | -5 | -136 | -141 | -1,219 | 69 | -1,291 |
| June | 5,001 | -5,220 | -219 | -199 | -418 | -1,154 | -16 | -1,588 |
| 1993-94 | | | | | | | | |
| July | 5,375 | -5,254 | 121 | -73 | 48 | -1,116 | 75 | -993 |
| August | 5,204 | -5,340 | -136 | -113 | -249 | -994 | 22 | -1,221 |
| September | 5,565 | -5,531 | 34 | -121 | -87 | -1,087 | 22 | -1,152 |
| October | 5,455 | -5,317 | 138 | -170 | -32 | -1,259 | 5 | -1,286 |
| November | 5,438 | -5,241 | 197 | -117 | 80 | -1,265 | 23 | -1,162 |

(a) Quarterly seasonally adjusted estimates are from *Balance of Payments, Australia* (5302.0) — issued quarterly. These estimates are not necessarily the same as the monthly seasonally adjusted estimates, obtained from *Balance of Payments, Australia* (5301.0) — issued monthly. The differences are due to (1) data revisions to the original monthly data not feeding into the monthly original series, and hence the quarterly seasonally adjusted series, until the next quarterly release of *Balance of Payments, Australia* (5302.0); and (2) differences arising from the seasonal adjustment process, which are explained in *Seasonal Adjustment of Australia's Monthly Balance of Payments Statistics* (5359.0). Source: *Balance of Payments, Australia* (5301.0).

TABLE 3.2. EXPORTS AND IMPORTS OF GOODS AND SERVICES AT CURRENT AND
AVERAGE 1989-90 PRICES (\$ MILLION)

| Period | Merchandise exports fob (a) | | | | Total exports of goods and services | Merchandise imports fob (a) | | | | | Total imports of goods and services | |
|---------------------------------------|-----------------------------|---------------|--------|---------------------|--|-----------------------------|---------|--------|-------------------------|--------------------|--|--------|
| | Rural | Non- rural | Total | Services credits | | Endogenous goods | | | Exog- enous goods | Services debits | | |
| | | | | | | Consumption | Capital | Other | | | | |
| ANNUAL AT CURRENT PRICES | | | | | | | | | | | | |
| 1971-72 | 2,476 | 2,270 | 4,746 | 927 | 5,673 | na | na | na | 434 | 3,814 | 1,418 | 5,232 |
| 1972-73 | 3,399 | 2,628 | 6,027 | 980 | 7,007 | | | | 360 | 3,817 | 1,565 | 5,382 |
| 1973-74 | 3,603 | 3,151 | 6,754 | 1,126 | 7,880 | | | | 693 | 5,767 | 2,116 | 7,883 |
| 1974-75 | 3,940 | 4,572 | 8,512 | 1,575 | 10,087 | 1,857 | 1,497 | 3,325 | 986 | 7,665 | 2,694 | 10,359 |
| 1975-76 | 4,437 | 5,039 | 9,476 | 1,721 | 11,197 | 1,996 | 1,526 | 3,369 | 1,039 | 7,930 | 2,971 | 10,901 |
| 1976-77 | 5,341 | 6,105 | 11,446 | 1,936 | 13,382 | 2,591 | 2,056 | 4,327 | 1,376 | 10,350 | 3,574 | 13,924 |
| 1977-78 | 5,359 | 6,647 | 12,006 | 2,207 | 14,213 | 2,634 | 2,286 | 4,550 | 1,679 | 11,149 | 4,027 | 15,176 |
| 1978-79 | 6,357 | 7,715 | 14,072 | 2,787 | 16,859 | 3,071 | 2,772 | 5,829 | 1,713 | 13,385 | 4,579 | 17,964 |
| 1979-80 | 8,862 | 9,727 | 18,589 | 3,370 | 21,959 | 3,386 | 2,610 | 7,206 | 2,629 | 15,831 | 5,260 | 21,091 |
| 1980-81 | 8,697 | 10,021 | 18,718 | 3,787 | 22,505 | 3,865 | 3,715 | 7,893 | 3,704 | 19,177 | 5,894 | 25,071 |
| 1981-82 | 8,397 | 10,979 | 19,376 | 4,220 | 23,596 | 4,525 | 4,637 | 9,188 | 4,018 | 22,368 | 6,629 | 28,997 |
| 1982-83 | 7,904 | 13,026 | 20,930 | 4,500 | 25,430 | 4,742 | 4,357 | 8,509 | 4,097 | 21,705 | 7,262 | 28,967 |
| 1983-84 | 8,978 | 14,683 | 23,661 | 4,913 | 28,574 | 5,616 | 4,936 | 9,847 | 3,098 | 23,497 | 7,695 | 31,192 |
| 1984-85 | 11,194 | 18,536 | 29,730 | 5,543 | 35,273 | 6,918 | 6,567 | 12,371 | 4,237 | 30,093 | 9,412 | 39,505 |
| 1985-86 | 12,198 | 19,950 | 32,148 | 6,391 | 38,539 | 8,123 | 8,146 | 14,868 | 4,539 | 35,676 | 10,435 | 46,111 |
| 1986-87 | 13,194 | 22,844 | 36,038 | 7,565 | 43,603 | 8,296 | 8,031 | 16,373 | 4,459 | 37,159 | 10,910 | 48,069 |
| 1987-88 | 15,341 | 26,174 | 41,515 | 9,565 | 51,080 | 9,348 | 8,578 | 18,631 | 3,829 | 40,386 | 12,418 | 52,804 |
| 1988-89 | 16,069 | 27,825 | 43,894 | 10,834 | 54,728 | 11,432 | 10,583 | 20,831 | 4,186 | 47,032 | 14,186 | 61,218 |
| 1989-90 | 15,344 | 33,220 | 48,564 | 11,568 | 60,132 | 12,125 | 11,743 | 22,353 | 4,770 | 50,991 | 16,428 | 67,419 |
| 1990-91 | 14,022 | 38,133 | 52,155 | 12,999 | 65,154 | 12,207 | 10,588 | 20,813 | 5,648 | 49,256 | 16,404 | 65,660 |
| 1991-92 | 15,603 | 39,271 | 54,874 | 13,938 | 68,812 | 13,579 | 10,260 | 22,011 | 5,206 | 51,056 | 16,598 | 67,654 |
| 1992-93 | 17,079 | 42,936 | 60,015 | 14,865 | 74,880 | 15,859 | 12,778 | 25,326 | 5,463 | 59,426 | 17,465 | 76,891 |
| SEASONALLY ADJUSTED AT CURRENT PRICES | | | | | | | | | | | | |
| 1983-84 | | | | | | | | | | | | |
| December | 2,208 | 3,680 | 5,888 | 1,219 | 7,107 | 1,355 | 1,131 | 2,328 | 720 | 5,534 | 1,858 | 7,392 |
| March | 2,342 | 3,674 | 6,016 | 1,209 | 7,225 | 1,491 | 1,247 | 2,627 | 814 | 6,179 | 1,954 | 8,133 |
| June | 2,385 | 3,907 | 6,292 | 1,276 | 7,568 | 1,512 | 1,384 | 2,652 | 858 | 6,406 | 2,085 | 8,491 |
| 1984-85 | | | | | | | | | | | | |
| September | 2,678 | 4,340 | 7,018 | 1,293 | 8,311 | 1,599 | 1,529 | 2,932 | 1,251 | 7,311 | 2,229 | 9,540 |
| December | 2,574 | 4,150 | 6,724 | 1,348 | 8,072 | 1,692 | 1,520 | 2,937 | 887 | 7,036 | 2,247 | 9,283 |
| March | 2,719 | 4,788 | 7,507 | 1,413 | 8,920 | 1,702 | 1,639 | 3,035 | 904 | 7,280 | 2,369 | 9,649 |
| June | 3,168 | 5,321 | 8,489 | 1,485 | 9,974 | 1,955 | 1,880 | 3,467 | 1,195 | 8,497 | 2,575 | 11,072 |
| 1985-86 | | | | | | | | | | | | |
| September | 2,976 | 5,164 | 8,140 | 1,470 | 9,610 | 2,044 | 1,929 | 3,535 | 1,368 | 8,876 | 2,626 | 11,502 |
| December | 3,045 | 5,209 | 8,254 | 1,570 | 9,824 | 2,049 | 2,160 | 3,670 | 1,184 | 9,063 | 2,635 | 11,698 |
| March | 3,123 | 4,817 | 7,940 | 1,636 | 9,576 | 1,933 | 2,119 | 3,820 | 1,159 | 9,031 | 2,564 | 11,595 |
| June | 3,025 | 4,691 | 7,716 | 1,698 | 9,414 | 2,098 | 1,953 | 3,859 | 830 | 8,740 | 2,609 | 11,349 |
| 1986-87 | | | | | | | | | | | | |
| September | 3,270 | 5,381 | 8,651 | 1,717 | 10,368 | 2,109 | 2,020 | 3,905 | 1,134 | 9,168 | 2,706 | 11,874 |
| December | 3,285 | 5,782 | 9,067 | 1,880 | 10,947 | 2,063 | 1,994 | 3,965 | 1,316 | 9,338 | 2,754 | 12,092 |
| March | 3,176 | 5,784 | 8,960 | 1,933 | 10,893 | 2,092 | 2,031 | 4,140 | 898 | 9,161 | 2,698 | 11,859 |
| June | 3,504 | 5,895 | 9,399 | 2,005 | 11,404 | 2,027 | 1,996 | 4,370 | 1,114 | 9,507 | 2,755 | 12,262 |
| 1987-88 | | | | | | | | | | | | |
| September | 3,661 | 5,917 | 9,578 | 2,235 | 11,813 | 2,115 | 1,909 | 4,374 | 950 | 9,348 | 2,988 | 12,336 |
| December | 3,876 | 6,717 | 10,593 | 2,292 | 12,885 | 2,299 | 2,167 | 4,589 | 1,049 | 10,104 | 3,110 | 13,214 |
| March | 4,248 | 7,062 | 11,310 | 2,453 | 13,763 | 2,531 | 2,208 | 4,917 | 947 | 10,603 | 3,208 | 13,811 |
| June | 3,552 | 6,489 | 10,041 | 2,601 | 12,642 | 2,432 | 2,321 | 4,784 | 881 | 10,418 | 3,113 | 13,531 |
| 1988-89 | | | | | | | | | | | | |
| September | 3,663 | 6,642 | 10,305 | 2,784 | 13,089 | 2,518 | 2,361 | 4,858 | 811 | 10,548 | 3,196 | 13,744 |
| December | 4,086 | 6,571 | 10,657 | 2,676 | 13,333 | 2,814 | 2,561 | 4,965 | 1,129 | 11,469 | 3,331 | 14,800 |
| March | 3,842 | 6,968 | 10,810 | 2,601 | 13,411 | 2,955 | 2,740 | 5,242 | 980 | 11,917 | 3,705 | 15,622 |
| June | 4,318 | 7,665 | 11,983 | 2,792 | 14,775 | 3,208 | 2,967 | 5,810 | 1,280 | 13,265 | 4,019 | 17,284 |
| 1989-90 | | | | | | | | | | | | |
| September | 4,045 | 7,887 | 11,932 | 2,727 | 14,659 | 3,202 | 3,214 | 5,548 | 1,400 | 13,364 | 4,002 | 17,366 |
| December | 3,791 | 8,092 | 11,883 | 2,712 | 14,595 | 2,981 | 2,789 | 5,628 | 1,087 | 12,485 | 3,976 | 16,461 |
| March | 3,975 | 8,437 | 12,412 | 2,931 | 15,343 | 2,993 | 3,049 | 5,908 | 1,201 | 13,151 | 4,164 | 17,315 |
| June | 3,659 | 8,790 | 12,449 | 3,229 | 15,678 | 2,934 | 2,705 | 5,302 | 1,081 | 12,022 | 4,300 | 16,322 |
| 1990-91 | | | | | | | | | | | | |
| September | 3,548 | 8,775 | 12,323 | 3,210 | 15,533 | 3,077 | 2,676 | 5,126 | 1,403 | 12,282 | 4,289 | 16,571 |
| December | 3,351 | 9,745 | 13,096 | 3,194 | 16,290 | 3,073 | 2,735 | 4,947 | 1,640 | 12,395 | 4,002 | 16,397 |
| March | 3,282 | 9,879 | 13,161 | 3,260 | 16,421 | 2,966 | 2,636 | 5,283 | 1,467 | 12,352 | 3,984 | 16,336 |
| June | 3,802 | 9,718 | 13,520 | 3,316 | 16,836 | 3,093 | 2,537 | 5,457 | 1,111 | 12,198 | 4,122 | 16,320 |
| 1991-92 | | | | | | | | | | | | |
| September | 3,834 | 9,693 | 13,527 | 3,305 | 16,832 | 3,121 | 2,568 | 5,178 | 1,359 | 12,226 | 4,067 | 16,293 |
| December | 3,884 | 9,780 | 13,664 | 3,524 | 17,188 | 3,325 | 2,436 | 5,314 | 1,530 | 12,605 | 4,091 | 16,696 |
| March | 3,907 | 9,687 | 13,594 | 3,542 | 17,136 | 3,532 | 2,561 | 5,781 | 943 | 12,817 | 4,079 | 16,896 |
| June | 3,955 | 10,159 | 14,114 | 3,543 | 17,657 | 3,653 | 2,714 | 5,749 | 1,375 | 13,491 | 4,392 | 17,883 |
| 1992-93 | | | | | | | | | | | | |
| September | 3,993 | 10,517 | 14,510 | 3,490 | 18,000 | 3,854 | 2,851 | 5,977 | 1,710 | 14,392 | 4,323 | 18,715 |
| December | 4,533 | 10,985 | 15,518 | 3,702 | 19,220 | 3,992 | 3,212 | 6,351 | 1,354 | 14,909 | 4,429 | 19,338 |
| March | 4,289 | 10,629 | 14,918 | 3,710 | 18,628 | 3,836 | 3,324 | 6,393 | 1,176 | 14,729 | 4,213 | 18,942 |
| June | 4,316 | 10,833 | 15,149 | 3,983 | 19,132 | 4,206 | 3,423 | 6,642 | 1,234 | 15,505 | 4,512 | 20,017 |
| 1993-94 | | | | | | | | | | | | |
| September | 4,243 | 11,534 | 15,777 | 4,103 | 19,880 | 4,280 | 3,452 | 7,017 | 1,429 | 16,178 | 4,412 | 20,590 |

(a) : Balance of payments basis. Source: Balance of Payments, Australia (5302.0).

TABLE 3.2. EXPORTS AND IMPORTS OF GOODS AND SERVICES AT CURRENT AND AVERAGE 1989-90 PRICES — continued

| Period | Merchandise exports fob (a) | | | | Total exports of goods and services | Merchandise imports fob (a) | | | | Total imports of goods and services | | |
|---|-----------------------------|-----------|--------|------------------|-------------------------------------|-----------------------------|---------|--------|-----------------|-------------------------------------|-----------------|--------|
| | Rural | Non-rural | Total | Services credits | | Endogenous goods | | | Exogenous goods | | Services debits | |
| | | | | | | Consumption | Capital | Other | | | | |
| ANNUAL AT AVERAGE 1989-90 PRICES | | | | | | | | | | | | |
| 1975-76 | 12,251 | 14,315 | 26,566 | 4,770 | 31,336 | na | na | na | 2,673 | 22,336 | 8,785 | 31,121 |
| 1976-77 | 13,679 | 15,120 | 28,799 | 4,743 | 33,542 | | | | 3,048 | 25,329 | 9,264 | 34,593 |
| 1977-78 | 13,317 | 15,556 | 28,873 | 5,028 | 33,901 | | | | 3,314 | 23,777 | 9,345 | 33,122 |
| 1978-79 | 13,463 | 16,766 | 30,229 | 5,879 | 36,108 | | | | 3,294 | 26,606 | 9,463 | 36,069 |
| 1979-80 | 15,081 | 17,267 | 32,348 | 6,360 | 38,708 | 6,467 | 3,906 | 13,126 | 3,349 | 26,560 | 9,046 | 35,606 |
| 1980-81 | 13,533 | 16,850 | 30,383 | 6,483 | 36,866 | 6,921 | 5,327 | 13,382 | 4,116 | 29,758 | 9,407 | 39,165 |
| 1981-82 | 13,753 | 16,974 | 30,727 | 6,697 | 37,424 | 7,888 | 6,519 | 15,133 | 4,045 | 33,519 | 10,206 | 43,725 |
| 1982-83 | 12,738 | 18,172 | 30,910 | 6,585 | 37,495 | 7,763 | 5,473 | 13,026 | 3,507 | 29,626 | 10,448 | 40,074 |
| 1983-84 | 13,030 | 19,807 | 32,837 | 6,793 | 39,630 | 8,751 | 5,979 | 14,631 | 2,800 | 31,895 | 10,735 | 42,630 |
| 1984-85 | 15,429 | 22,615 | 38,044 | 7,296 | 45,340 | 9,339 | 7,523 | 16,960 | 3,729 | 37,550 | 11,966 | 49,516 |
| 1985-86 | 16,344 | 23,104 | 39,448 | 7,724 | 47,172 | 9,302 | 7,935 | 17,300 | 4,062 | 38,602 | 11,411 | 50,013 |
| 1986-87 | 17,252 | 26,050 | 43,302 | 8,588 | 51,890 | 8,051 | 6,890 | 16,706 | 4,497 | 36,146 | 11,076 | 47,222 |
| 1987-88 | 16,759 | 29,149 | 45,908 | 10,361 | 56,269 | 9,064 | 7,850 | 18,656 | 3,834 | 39,406 | 12,571 | 51,977 |
| 1988-89 | 15,925 | 29,674 | 45,599 | 11,417 | 57,016 | 11,768 | 10,941 | 21,468 | 4,844 | 49,021 | 15,219 | 64,240 |
| 1989-90 | 15,344 | 33,220 | 48,564 | 11,568 | 60,132 | 12,125 | 11,743 | 22,353 | 4,770 | 50,991 | 16,428 | 67,419 |
| 1990-91 | 16,439 | 38,050 | 54,489 | 12,309 | 66,798 | 12,041 | 10,572 | 20,942 | 5,073 | 48,628 | 15,304 | 63,932 |
| 1991-92 | 18,158 | 41,646 | 59,804 | 13,054 | 72,858 | 12,891 | 10,247 | 22,430 | 5,216 | 50,784 | 15,299 | 66,083 |
| 1992-93 | 18,983 | 43,924 | 62,907 | 13,793 | 76,700 | 13,781 | 11,799 | 24,524 | 5,014 | 55,119 | 15,115 | 70,234 |
| SEASONALLY ADJUSTED AT AVERAGE 1989-90 PRICES | | | | | | | | | | | | |
| 1983-84 | | | | | | | | | | | | |
| December | 3,254 | 4,995 | 8,249 | 1,682 | 9,931 | 2,176 | 1,360 | 3,479 | 682 | 7,697 | 2,629 | 10,326 |
| March | 3,416 | 5,056 | 8,472 | 1,668 | 10,140 | 2,258 | 1,534 | 3,937 | 770 | 8,499 | 2,764 | 11,263 |
| June | 3,424 | 5,205 | 8,629 | 1,728 | 10,357 | 2,378 | 1,691 | 3,929 | 787 | 8,785 | 2,895 | 11,680 |
| 1984-85 | | | | | | | | | | | | |
| September | 3,734 | 5,492 | 9,226 | 1,720 | 10,946 | 2,259 | 1,852 | 4,256 | 1,108 | 9,475 | 2,987 | 12,462 |
| December | 3,692 | 5,412 | 9,104 | 1,796 | 10,900 | 2,374 | 1,836 | 4,191 | 842 | 9,243 | 3,070 | 12,313 |
| March | 3,793 | 5,860 | 9,653 | 1,857 | 11,510 | 2,317 | 1,901 | 4,224 | 807 | 9,249 | 3,012 | 12,261 |
| June | 4,187 | 5,895 | 10,082 | 1,913 | 11,995 | 2,395 | 1,937 | 4,287 | 971 | 9,590 | 2,890 | 12,480 |
| 1985-86 | | | | | | | | | | | | |
| September | 3,911 | 5,714 | 9,625 | 1,814 | 11,439 | 2,437 | 1,944 | 4,299 | 1,157 | 9,837 | 2,931 | 12,768 |
| December | 4,156 | 5,879 | 10,035 | 1,915 | 11,950 | 2,404 | 2,126 | 4,342 | 1,008 | 9,880 | 2,845 | 12,725 |
| March | 4,134 | 5,641 | 9,775 | 1,939 | 11,714 | 2,155 | 2,022 | 4,342 | 1,027 | 9,546 | 2,774 | 12,320 |
| June | 4,125 | 5,827 | 9,952 | 2,035 | 11,987 | 2,285 | 1,853 | 4,334 | 872 | 9,344 | 2,860 | 12,204 |
| 1986-87 | | | | | | | | | | | | |
| September | 4,241 | 6,121 | 10,362 | 2,003 | 12,365 | 2,079 | 1,681 | 3,989 | 1,235 | 8,984 | 2,669 | 11,653 |
| December | 4,356 | 6,487 | 10,843 | 2,141 | 12,984 | 1,975 | 1,692 | 4,012 | 1,316 | 8,995 | 2,800 | 11,795 |
| March | 4,152 | 6,566 | 10,718 | 2,180 | 12,898 | 2,016 | 1,742 | 4,192 | 865 | 8,815 | 2,744 | 11,559 |
| June | 4,579 | 6,872 | 11,451 | 2,235 | 13,686 | 1,977 | 1,786 | 4,529 | 1,087 | 9,379 | 2,874 | 12,253 |
| 1987-88 | | | | | | | | | | | | |
| September | 4,481 | 6,791 | 11,272 | 2,456 | 13,728 | 2,109 | 1,711 | 4,522 | 925 | 9,267 | 3,113 | 12,380 |
| December | 4,443 | 7,480 | 11,923 | 2,534 | 14,457 | 2,201 | 1,963 | 4,582 | 1,018 | 9,764 | 3,109 | 12,873 |
| March | 4,376 | 7,777 | 12,153 | 2,631 | 14,784 | 2,411 | 1,986 | 4,819 | 943 | 10,159 | 3,172 | 13,331 |
| June | 3,593 | 7,104 | 10,697 | 2,758 | 13,455 | 2,371 | 2,214 | 4,758 | 948 | 10,291 | 3,178 | 13,469 |
| 1988-89 | | | | | | | | | | | | |
| September | 3,620 | 7,266 | 10,886 | 2,950 | 13,836 | 2,568 | 2,381 | 4,964 | 952 | 10,865 | 3,457 | 14,322 |
| December | 4,097 | 7,346 | 11,443 | 2,861 | 14,304 | 2,847 | 2,678 | 5,129 | 1,372 | 12,026 | 3,648 | 15,674 |
| March | 3,831 | 7,388 | 11,219 | 2,746 | 13,965 | 3,147 | 2,913 | 5,579 | 1,171 | 12,810 | 4,063 | 16,873 |
| June | 4,278 | 7,671 | 11,949 | 2,870 | 14,819 | 3,275 | 3,020 | 5,824 | 1,360 | 13,479 | 4,104 | 17,583 |
| 1989-90 | | | | | | | | | | | | |
| September | 4,047 | 7,884 | 11,931 | 2,736 | 14,667 | 3,185 | 3,203 | 5,470 | 1,428 | 13,286 | 4,060 | 17,346 |
| December | 3,769 | 8,164 | 11,933 | 2,802 | 14,735 | 2,988 | 2,821 | 5,679 | 1,093 | 12,581 | 4,112 | 16,693 |
| March | 3,961 | 8,415 | 12,376 | 2,918 | 15,294 | 3,005 | 3,037 | 5,934 | 1,149 | 13,125 | 4,121 | 17,246 |
| June | 3,698 | 8,761 | 12,459 | 3,136 | 15,595 | 2,933 | 2,694 | 5,298 | 1,102 | 12,027 | 4,141 | 16,168 |
| 1990-91 | | | | | | | | | | | | |
| September | 3,930 | 8,782 | 12,712 | 3,111 | 15,823 | 3,128 | 2,746 | 5,265 | 1,411 | 12,550 | 4,189 | 16,739 |
| December | 3,761 | 9,508 | 13,269 | 3,022 | 16,291 | 3,043 | 2,700 | 4,971 | 1,259 | 11,973 | 3,650 | 15,623 |
| March | 3,926 | 9,797 | 13,723 | 3,050 | 16,773 | 2,866 | 2,583 | 5,272 | 1,270 | 11,991 | 3,634 | 15,625 |
| June | 4,808 | 9,984 | 14,792 | 3,111 | 17,903 | 2,992 | 2,535 | 5,422 | 1,132 | 12,081 | 3,812 | 15,893 |
| 1991-92 | | | | | | | | | | | | |
| September | 4,713 | 10,213 | 14,926 | 3,119 | 18,045 | 3,063 | 2,573 | 5,292 | 1,362 | 12,290 | 3,831 | 16,121 |
| December | 4,646 | 10,442 | 15,088 | 3,331 | 18,419 | 3,199 | 2,420 | 5,444 | 1,505 | 12,568 | 3,816 | 16,384 |
| March | 4,351 | 10,219 | 14,570 | 3,298 | 17,868 | 3,262 | 2,530 | 5,846 | 988 | 12,626 | 3,740 | 16,366 |
| June | 4,462 | 10,827 | 15,289 | 3,286 | 18,575 | 3,398 | 2,744 | 5,838 | 1,363 | 13,343 | 3,935 | 17,278 |
| 1992-93 | | | | | | | | | | | | |
| September | 4,559 | 10,757 | 15,316 | 3,211 | 18,527 | 3,426 | 2,698 | 5,932 | 1,577 | 13,633 | 3,743 | 17,376 |
| December | 4,981 | 11,159 | 16,140 | 3,489 | 19,629 | 3,455 | 2,965 | 6,105 | 1,204 | 13,729 | 3,883 | 17,612 |
| March | 4,628 | 10,777 | 15,405 | 3,436 | 18,841 | 3,319 | 2,972 | 6,149 | 1,091 | 13,531 | 3,707 | 17,238 |
| June | 4,883 | 11,247 | 16,130 | 3,678 | 19,808 | 3,596 | 3,187 | 6,330 | 1,155 | 14,268 | 3,795 | 18,063 |
| 1993-94 | | | | | | | | | | | | |
| September | 4,683 | 11,672 | 16,355 | 3,782 | 20,137 | 3,589 | 3,063 | 6,609 | 1,327 | 14,588 | 3,682 | 18,270 |

(a) : Balance of payments basis. Source: Balance of Payments, Australia (5302.0).

TABLE 3.3. MERCHANDISE TRADE BY COUNTRY (a) (b)

| Period | European Community | | | | | | | Associa- tion of South East Asian Nations | | Other countries | Total | |
|---|--------------------------------|--------|--------------|-------------------------|-------|---------|-------------------|--|----------------|--------------------|--------|--------|
| | United States of America | Japan | Hong Kong | Republic of Korea | China | Germany | United Kingdom | Other | New Zealand | | | |
| EXPORTS (\$ MILLION) | | | | | | | | | | | | |
| 1981-82 | 2,115 | 5,346 | 423 | 681 | 550 | 477 | 714 | 1,263 | 1,014 | 1,683 | 5,028 | 19,294 |
| 1982-83 | 2,182 | 5,959 | 340 | 830 | 643 | 568 | 1,117 | 1,455 | 1,130 | 1,884 | 5,346 | 21,454 |
| 1983-84 | 2,590 | 6,527 | 604 | 942 | 613 | 687 | 1,107 | 1,560 | 1,386 | 2,013 | 5,984 | 24,013 |
| 1984-85 | 3,458 | 7,986 | 839 | 1,158 | 1,062 | 744 | 923 | 2,192 | 1,542 | 2,219 | 7,585 | 29,708 |
| 1985-86 | 3,240 | 9,308 | 727 | 1,319 | 1,497 | 901 | 1,154 | 2,586 | 1,506 | 2,144 | 8,411 | 32,793 |
| 1986-87 | 4,190 | 9,083 | 1,087 | 1,504 | 1,592 | 1,123 | 1,375 | 3,135 | 1,777 | 2,395 | 8,545 | 35,806 |
| 1987-88 | 4,613 | 10,676 | 1,980 | 1,787 | 1,230 | 1,073 | 1,703 | 3,448 | 2,211 | 3,052 | 8,947 | 40,720 |
| 1988-89 | 4,500 | 11,977 | 1,856 | 2,211 | 1,257 | 1,131 | 1,547 | 3,462 | 2,258 | 3,854 | 9,954 | 44,007 |
| 1989-90 | 5,426 | 12,785 | 1,342 | 2,701 | 1,172 | 1,251 | 1,735 | 3,842 | 2,615 | 5,014 | 11,195 | 49,078 |
| 1990-91 | 5,777 | 14,377 | 1,559 | 3,236 | 1,347 | 1,056 | 1,794 | 3,526 | 2,545 | 6,334 | 10,845 | 52,396 |
| 1991-92 | 5,223 | 14,576 | 2,106 | 3,370 | 1,456 | 1,093 | 1,929 | 3,843 | 2,828 | 7,277 | 11,331 | 55,032 |
| 1992-93 | 4,931 | 15,202 | 2,594 | 3,972 | 2,267 | 990 | 2,397 | 3,674 | 3,364 | 8,666 | 12,643 | 60,700 |
| IMPORTS (\$ MILLION) | | | | | | | | | | | | |
| 1981-82 | 5,202 | 4,510 | 501 | 299 | 284 | 1,355 | 1,601 | 1,873 | 727 | 1,516 | 4,899 | 22,767 |
| 1982-83 | 4,578 | 4,364 | 487 | 293 | 257 | 1,276 | 1,443 | 1,645 | 689 | 1,505 | 4,680 | 21,217 |
| 1983-84 | 5,044 | 5,338 | 554 | 384 | 313 | 1,385 | 1,603 | 2,042 | 910 | 1,232 | 4,737 | 23,542 |
| 1984-85 | 6,426 | 6,609 | 658 | 474 | 374 | 1,821 | 1,962 | 2,469 | 1,104 | 1,659 | 5,496 | 29,052 |
| 1985-86 | 7,284 | 8,247 | 676 | 556 | 434 | 2,753 | 2,515 | 3,140 | 1,457 | 1,603 | 6,026 | 34,691 |
| 1986-87 | 8,118 | 7,710 | 799 | 891 | 587 | 2,798 | 2,706 | 3,300 | 1,431 | 1,905 | 6,743 | 36,988 |
| 1987-88 | 8,532 | 7,817 | 845 | 1,020 | 850 | 2,931 | 3,010 | 3,806 | 1,731 | 2,564 | 7,491 | 40,597 |
| 1988-89 | 10,128 | 9,757 | 889 | 1,263 | 1,027 | 2,969 | 3,453 | 4,362 | 1,969 | 2,815 | 8,407 | 47,039 |
| 1989-90 | 12,372 | 9,871 | 847 | 1,256 | 1,241 | 3,442 | 3,356 | 4,539 | 2,171 | 2,964 | 9,274 | 51,333 |
| 1990-91 | 11,475 | 8,848 | 742 | 1,255 | 1,502 | 3,115 | 3,301 | 4,262 | 2,150 | 3,461 | 8,801 | 48,912 |
| 1991-92 | 11,744 | 9,291 | 793 | 1,213 | 1,977 | 3,008 | 3,101 | 4,251 | 2,399 | 4,038 | 9,171 | 50,986 |
| 1992-93 | 13,006 | 11,139 | 797 | 1,694 | 2,554 | 3,383 | 3,396 | 4,825 | 2,788 | 4,774 | 11,229 | 59,585 |
| EXCESS OF EXPORTS (+) OR IMPORTS (-) (\$ MILLION) | | | | | | | | | | | | |
| 1981-82 | -3,087 | 836 | -78 | 382 | 266 | -878 | -887 | -610 | 287 | 167 | 129 | -3,473 |
| 1982-83 | -2,396 | 1,595 | -147 | 537 | 386 | -708 | -326 | -190 | 441 | 379 | 666 | 237 |
| 1983-84 | -2,454 | 1,189 | 50 | 558 | 300 | -698 | -496 | -482 | 476 | 781 | 1,247 | 471 |
| 1984-85 | -2,968 | 1,377 | 181 | 684 | 688 | -1,077 | -1,039 | -277 | 438 | 560 | 2,089 | 656 |
| 1985-86 | -4,044 | 1,061 | 51 | 763 | 1,063 | -1,852 | -1,361 | -554 | 49 | 541 | 2,385 | -1,898 |
| 1986-87 | -3,928 | 1,373 | 288 | 613 | 1,005 | -1,675 | -1,331 | -165 | 346 | 490 | 1,802 | -1,182 |
| 1987-88 | -3,919 | 2,859 | 1,135 | 767 | 380 | -1,858 | -1,307 | -358 | 480 | 488 | 1,456 | 123 |
| 1988-89 | -5,628 | 2,220 | 967 | 948 | 230 | -1,838 | -1,906 | -900 | 289 | 1,039 | 1,547 | -3,032 |
| 1989-90 | -6,946 | 2,914 | 495 | 1,445 | -69 | -2,191 | -1,621 | -697 | 444 | 2,050 | 1,921 | -2,255 |
| 1990-91 | -5,698 | 5,529 | 817 | 1,981 | -155 | -2,059 | -1,507 | -736 | 395 | 2,873 | 2,044 | 3,484 |
| 1991-92 | -6,521 | 5,285 | 1,313 | 2,157 | -521 | -1,915 | -1,172 | -408 | 429 | 3,239 | 2,160 | 4,046 |
| 1992-93 | -8,075 | 4,063 | 1,797 | 2,278 | -287 | -2,393 | -999 | -1,151 | 576 | 3,892 | 1,414 | 1,115 |

(a) : The exports and imports data presented in this table differ from those in Tables 3.1, 3.2, 3.6 and 3.7 because they are recorded on a foreign trade basis rather than a balance of payments basis and are compiled from a different edition of the data. (b) : Unpublished data available as a special data service provided by the Foreign Trade Section. Source: *Foreign Trade, Australia: Merchandise Exports* (5432.0) and *Foreign Trade, Australia: Merchandise Imports* (5433.0).

TABLE 3.3. MERCHANDISE TRADE BY COUNTRY (a) (b) — continued

INTERNATIONAL
ACCOUNTS

| Period | European Community | | | | | | | | Associa- tion of South East Asian Nations | | Other countries | Total |
|---|--------------------------------|-------|--------------|-------------------------|-------|---------|-------------------|-------|--|-------|--------------------|--------|
| | United States of America | Japan | Hong Kong | Republic of Korea | China | Germany | United Kingdom | Other | New Zealand | Other | | |
| EXCESS OF EXPORTS (+) OR IMPORTS (-) (\$ MILLION) | | | | | | | | | | | | |
| 1988-89 | | | | | | | | | | | | |
| November | -521 | 136 | 47 | 55 | 11 | -188 | -220 | -106 | 29 | 101 | -7 | -663 |
| December | -487 | 449 | 66 | 101 | 40 | -102 | -116 | 24 | 30 | 139 | 416 | 560 |
| January | -720 | -65 | 55 | 45 | -27 | -208 | -186 | -98 | 19 | 38 | -67 | -1,214 |
| February | -389 | -8 | 72 | 72 | -16 | -179 | -132 | -87 | -36 | 60 | 10 | -633 |
| March | -254 | 224 | 105 | 90 | -17 | -135 | -114 | 7 | 34 | 144 | 211 | 295 |
| April | -462 | 191 | 23 | 80 | 31 | -142 | -161 | -90 | 40 | 77 | 186 | -227 |
| May | -558 | 180 | 68 | 122 | 99 | -168 | -245 | -193 | 14 | 114 | 96 | -471 |
| June | -513 | 235 | 77 | 113 | 72 | -173 | -159 | -108 | 28 | 102 | 211 | -115 |
| 1989-90 | | | | | | | | | | | | |
| July | -487 | 131 | 73 | 108 | 0 | -139 | -93 | -71 | 24 | 99 | 76 | -279 |
| August | -534 | 21 | 17 | 99 | -41 | -249 | -187 | -244 | 71 | 78 | 18 | -951 |
| September | -614 | 399 | 34 | 69 | -15 | -203 | -150 | -48 | 69 | 166 | 77 | -216 |
| October | -930 | 42 | 30 | 115 | -51 | -113 | -108 | -8 | 70 | 150 | 40 | -763 |
| November | -641 | 232 | 46 | 74 | -51 | -192 | -185 | -83 | 42 | 199 | -40 | -599 |
| December | -260 | 354 | 76 | 152 | -19 | -189 | -134 | 21 | 48 | 101 | 302 | 452 |
| January | -863 | 26 | 18 | 53 | -60 | -215 | -144 | -67 | -32 | 156 | 213 | -915 |
| February | -554 | 348 | 5 | 93 | -9 | -204 | -78 | -19 | 20 | 148 | 283 | 33 |
| March | -532 | 259 | 31 | 153 | 68 | -180 | -137 | -55 | 35 | 271 | 432 | 345 |
| April | -695 | 294 | 33 | 169 | 33 | -184 | -121 | 67 | 11 | 180 | 307 | 94 |
| May | -502 | 341 | 65 | 182 | 24 | -194 | -127 | -108 | 51 | 244 | 122 | 98 |
| June | -334 | 467 | 67 | 178 | 52 | -129 | -157 | -82 | 35 | 258 | 91 | 446 |
| 1990-91 | | | | | | | | | | | | |
| July | -357 | 280 | 73 | 157 | 10 | -211 | -167 | -103 | 57 | 294 | 15 | 48 |
| August | -481 | 359 | 7 | 139 | -30 | -169 | -143 | -137 | 51 | 288 | 155 | 39 |
| September | -456 | 500 | 23 | 166 | -27 | -156 | -124 | -63 | 26 | 252 | 83 | 224 |
| October | -512 | 308 | 69 | 148 | -23 | -174 | -231 | -73 | 36 | 229 | 170 | -53 |
| November | -452 | 307 | 55 | 158 | -66 | -157 | -127 | -105 | 34 | 214 | 61 | -78 |
| December | -333 | 598 | 73 | 192 | -10 | -137 | -66 | 67 | 41 | 249 | 130 | 804 |
| January | -928 | 487 | 18 | 121 | -74 | -255 | -160 | -140 | -11 | 209 | 196 | -537 |
| February | -570 | 439 | 51 | 172 | -64 | -166 | -61 | -54 | 29 | 218 | 96 | 90 |
| March | -288 | 511 | 131 | 217 | 18 | -131 | -75 | -50 | 28 | 311 | 341 | 1,013 |
| April | -357 | 409 | 61 | 186 | -3 | -173 | -121 | -20 | 12 | 133 | 248 | 375 |
| May | -509 | 683 | 170 | 111 | 70 | -189 | -102 | -23 | 33 | 195 | 210 | 649 |
| June | -455 | 648 | 86 | 214 | 44 | -141 | -130 | -35 | 59 | 281 | 339 | 910 |
| 1991-92 | | | | | | | | | | | | |
| July | -513 | 333 | 148 | 245 | 7 | -193 | -201 | -83 | 14 | 202 | 133 | 92 |
| August | -481 | 589 | 149 | 217 | -70 | -163 | -84 | -66 | 36 | 289 | 181 | 597 |
| September | -668 | 438 | 128 | 127 | -41 | -129 | -101 | -7 | 77 | 236 | 91 | 151 |
| October | -611 | 293 | 64 | 157 | -69 | -171 | -99 | -110 | 12 | 255 | 217 | -62 |
| November | -637 | 630 | 75 | 156 | -20 | -185 | -133 | -100 | 48 | 130 | 38 | 2 |
| December | -511 | 632 | 76 | 183 | -2 | -130 | -98 | 61 | 29 | 303 | 227 | 770 |
| January | -547 | 459 | 59 | 186 | -93 | -161 | -138 | -69 | 28 | 236 | 147 | 107 |
| February | -330 | 314 | 90 | 177 | -92 | -137 | -111 | 47 | 26 | 202 | 151 | 337 |
| March | -522 | 318 | 130 | 171 | -34 | -177 | -66 | 32 | 3 | 293 | 306 | 454 |
| April | -467 | 341 | 124 | 170 | -62 | -146 | -92 | -82 | 74 | 337 | 257 | 454 |
| May | -539 | 488 | 146 | 194 | 1 | -138 | -12 | 62 | 24 | 430 | 201 | 857 |
| June | -695 | 450 | 124 | 174 | -46 | -185 | -37 | -93 | 58 | 326 | 211 | 287 |
| 1992-93 | | | | | | | | | | | | |
| July | -817 | 337 | 72 | 217 | -6 | -197 | -121 | -134 | 35 | 167 | -20 | -467 |
| August | -564 | 447 | 145 | 219 | -91 | -165 | -94 | -118 | 64 | 389 | -30 | 202 |
| September | -805 | 421 | 158 | 244 | -38 | -179 | -82 | -62 | 63 | 396 | -73 | 43 |
| October | -844 | 332 | 111 | 218 | -29 | -226 | -142 | -35 | 73 | 281 | 97 | -164 |
| November | -537 | 291 | 187 | -51 | 13 | -212 | -89 | -106 | 47 | 342 | 242 | 127 |
| December | -586 | 513 | 203 | 223 | 36 | -195 | -22 | -84 | 52 | 393 | 80 | 613 |
| January | -558 | 452 | 165 | 236 | -54 | -219 | -52 | -93 | 25 | 366 | 151 | 419 |
| February | -646 | 274 | 167 | 173 | -34 | -186 | -114 | -48 | 68 | 408 | 226 | 288 |
| March | -734 | -42 | 181 | 107 | -49 | -194 | -67 | -126 | -15 | 321 | 128 | -490 |
| April | -681 | 160 | 142 | 248 | -17 | -235 | -49 | -115 | 39 | 267 | 254 | 13 |
| May | -603 | 575 | 140 | 210 | 3 | -188 | -110 | -114 | 97 | 341 | 228 | 579 |
| June | -700 | 303 | 126 | 234 | -21 | -197 | -57 | -116 | 28 | 221 | 131 | -48 |
| 1993-94 | | | | | | | | | | | | |
| July | -606 | 298 | 102 | 229 | -77 | -228 | 111 | -226 | 69 | 255 | 119 | 46 |
| August | -785 | 272 | 101 | 271 | -100 | -219 | 79 | -168 | 33 | 218 | -116 | -414 |
| September | -638 | 447 | 197 | 216 | -79 | -208 | -63 | -182 | 57 | 380 | -28 | 99 |
| October | -681 | 304 | 243 | 277 | -95 | -217 | -147 | -115 | 124 | 356 | 103 | 152 |

(a) : The exports and imports data presented in this table differ from those in Tables 3.1, 3.2, 3.6 and 3.7 because they are recorded on a foreign trade basis rather than a balance of payments basis and are compiled from a different edition of the data. (b) : Unpublished data available as a special data service provided by the Foreign Trade Section. Source: *Foreign Trade, Australia: Merchandise Exports* (5432.0) and *Foreign Trade, Australia: Merchandise Imports* (5433.0).

TABLE 3.4. MERCHANDISE EXPORTS SHARES BY COUNTRY (a) (b)

| Period | United States of America | Japan | Hong Kong | Republic of Korea | China | European Community | | | New Zealand | Association of South East Asian Nations |
|----------------------------|--------------------------|-------|-----------|-------------------|-------|--------------------|----------------|-------|-------------|---|
| | | | | | | Germany | United Kingdom | Other | | |
| ANNUAL EXPORTS (PER CENT) | | | | | | | | | | |
| 1981-82 | 11.0 | 27.7 | 2.2 | 3.5 | 2.9 | 2.5 | 3.7 | 6.5 | 5.3 | 8.7 |
| 1982-83 | 10.2 | 27.8 | 1.6 | 3.9 | 3.0 | 2.6 | 5.2 | 6.8 | 5.3 | 8.8 |
| 1983-84 | 10.8 | 27.2 | 2.5 | 3.9 | 2.6 | 2.9 | 4.6 | 6.5 | 5.8 | 8.4 |
| 1984-85 | 11.6 | 26.9 | 2.8 | 3.9 | 3.6 | 2.5 | 3.1 | 7.4 | 5.2 | 7.5 |
| 1985-86 | 9.9 | 28.4 | 2.2 | 4.0 | 4.6 | 2.7 | 3.5 | 7.9 | 4.6 | 6.5 |
| 1986-87 | 11.7 | 25.4 | 3.0 | 4.2 | 4.4 | 3.1 | 3.8 | 8.8 | 5.0 | 6.7 |
| 1987-88 | 11.3 | 26.2 | 4.9 | 4.4 | 3.0 | 2.6 | 4.2 | 8.5 | 5.4 | 7.5 |
| 1988-89 | 10.2 | 27.2 | 4.2 | 5.0 | 2.9 | 2.6 | 3.5 | 7.9 | 5.1 | 8.8 |
| 1989-90 | 11.1 | 26.1 | 2.7 | 5.5 | 2.4 | 2.5 | 3.5 | 7.8 | 5.3 | 10.2 |
| 1990-91 | 11.0 | 27.4 | 3.0 | 6.2 | 2.6 | 2.0 | 3.4 | 6.7 | 4.9 | 12.1 |
| 1991-92 | 9.5 | 26.5 | 3.8 | 6.1 | 2.6 | 2.0 | 3.5 | 7.0 | 5.1 | 13.2 |
| 1992-93 | 8.1 | 25.0 | 4.3 | 6.5 | 3.7 | 1.6 | 3.9 | 6.1 | 5.5 | 14.3 |
| MONTHLY EXPORTS (PER CENT) | | | | | | | | | | |
| 1988-89 | | | | | | | | | | |
| November | 10.1 | 28.7 | 3.8 | 4.5 | 2.6 | 2.7 | 3.2 | 8.2 | 5.4 | 8.9 |
| December | 7.8 | 27.4 | 3.3 | 5.2 | 2.9 | 2.4 | 3.2 | 11.0 | 4.8 | 7.5 |
| January | 8.7 | 27.4 | 4.0 | 5.2 | 2.8 | 1.8 | 3.0 | 9.2 | 4.7 | 9.7 |
| February | 12.1 | 24.3 | 4.6 | 5.5 | 2.5 | 2.7 | 4.7 | 8.0 | 4.8 | 8.9 |
| March | 13.0 | 27.1 | 4.0 | 4.9 | 1.7 | 2.2 | 3.6 | 8.5 | 4.8 | 8.8 |
| April | 9.5 | 26.8 | 2.4 | 5.2 | 3.2 | 3.0 | 3.7 | 7.7 | 5.1 | 8.7 |
| May | 11.0 | 25.8 | 3.5 | 5.6 | 4.7 | 2.6 | 3.7 | 6.0 | 5.4 | 10.2 |
| June | 9.9 | 26.9 | 3.6 | 5.1 | 3.6 | 2.3 | 3.6 | 7.5 | 4.7 | 9.3 |
| 1989-90 | | | | | | | | | | |
| July | 10.7 | 27.2 | 3.6 | 5.9 | 2.2 | 2.8 | 3.7 | 7.2 | 5.3 | 9.9 |
| August | 11.2 | 27.9 | 2.8 | 5.6 | 2.5 | 2.0 | 3.3 | 5.3 | 5.9 | 9.5 |
| September | 12.1 | 28.4 | 2.8 | 4.1 | 2.5 | 2.3 | 3.6 | 7.6 | 5.5 | 10.3 |
| October | 10.6 | 24.3 | 2.6 | 6.0 | 1.7 | 4.4 | 4.3 | 8.4 | 5.8 | 9.5 |
| November | 12.8 | 26.1 | 3.0 | 4.6 | 1.5 | 2.7 | 2.9 | 8.6 | 5.9 | 10.9 |
| December | 11.1 | 25.3 | 3.4 | 5.8 | 1.7 | 1.6 | 2.4 | 9.1 | 6.1 | 9.5 |
| January | 9.5 | 23.9 | 2.5 | 4.5 | 1.9 | 3.0 | 4.1 | 9.4 | 4.0 | 11.3 |
| February | 11.8 | 26.7 | 1.5 | 4.6 | 2.5 | 2.4 | 4.3 | 8.0 | 4.9 | 8.9 |
| March | 8.9 | 24.1 | 2.4 | 5.6 | 3.6 | 2.9 | 3.6 | 7.8 | 5.3 | 10.9 |
| April | 9.0 | 25.3 | 2.2 | 6.2 | 2.6 | 2.4 | 3.4 | 10.4 | 4.1 | 9.8 |
| May | 12.1 | 24.5 | 3.0 | 6.6 | 2.6 | 2.0 | 4.0 | 6.8 | 5.8 | 10.7 |
| June | 12.8 | 29.1 | 2.9 | 6.5 | 3.2 | 2.1 | 2.9 | 5.7 | 5.2 | 11.4 |
| 1990-91 | | | | | | | | | | |
| July | 14.6 | 25.7 | 3.3 | 6.2 | 2.9 | 1.9 | 3.1 | 6.4 | 5.3 | 12.8 |
| August | 11.5 | 26.0 | 1.9 | 6.5 | 2.6 | 2.5 | 3.8 | 6.4 | 5.4 | 12.8 |
| September | 12.7 | 28.6 | 2.1 | 6.1 | 2.1 | 1.9 | 3.3 | 6.8 | 5.0 | 12.5 |
| October | 10.3 | 28.7 | 3.1 | 5.5 | 2.3 | 2.1 | 2.8 | 6.1 | 5.4 | 11.4 |
| November | 11.3 | 26.7 | 3.0 | 6.2 | 2.0 | 2.5 | 3.9 | 6.3 | 5.1 | 13.0 |
| December | 12.0 | 27.4 | 2.8 | 5.9 | 2.0 | 2.3 | 4.1 | 7.9 | 4.6 | 11.1 |
| January | 7.1 | 29.8 | 2.0 | 5.9 | 2.0 | 1.8 | 2.9 | 7.2 | 4.0 | 12.6 |
| February | 8.9 | 28.7 | 2.6 | 6.6 | 2.3 | 1.8 | 3.5 | 6.8 | 5.0 | 13.2 |
| March | 10.7 | 25.9 | 3.8 | 6.2 | 2.7 | 2.4 | 3.3 | 6.9 | 4.4 | 12.3 |
| April | 11.5 | 25.3 | 2.8 | 6.5 | 2.9 | 2.0 | 3.9 | 7.6 | 4.7 | 11.8 |
| May | 10.0 | 28.8 | 4.9 | 6.2 | 3.8 | 1.7 | 3.6 | 6.8 | 4.4 | 9.7 |
| June | 11.3 | 27.9 | 3.1 | 6.6 | 3.0 | 1.3 | 2.9 | 5.5 | 5.0 | 12.3 |
| 1991-92 | | | | | | | | | | |
| July | 9.3 | 26.3 | 4.8 | 7.7 | 3.4 | 1.6 | 3.7 | 6.3 | 4.8 | 12.2 |
| August | 11.1 | 27.7 | 4.7 | 6.9 | 2.1 | 1.9 | 3.2 | 5.9 | 5.2 | 11.7 |
| September | 10.5 | 25.7 | 4.4 | 5.4 | 2.9 | 2.1 | 3.0 | 6.7 | 6.1 | 13.9 |
| October | 9.7 | 27.2 | 3.0 | 5.8 | 2.4 | 1.8 | 3.2 | 6.7 | 4.8 | 12.6 |
| November | 9.9 | 30.7 | 3.2 | 5.6 | 3.2 | 1.9 | 2.5 | 6.3 | 5.7 | 12.1 |
| December | 9.4 | 27.1 | 3.0 | 6.0 | 3.1 | 2.5 | 2.7 | 7.6 | 4.7 | 13.5 |
| January | 7.8 | 28.1 | 2.9 | 6.9 | 1.9 | 2.2 | 2.9 | 7.8 | 4.5 | 13.9 |
| February | 9.5 | 26.1 | 3.5 | 6.1 | 2.6 | 2.2 | 3.6 | 8.6 | 5.0 | 12.6 |
| March | 9.3 | 23.7 | 4.0 | 5.6 | 2.9 | 1.9 | 4.0 | 8.0 | 4.9 | 13.5 |
| April | 9.2 | 24.2 | 4.0 | 5.8 | 2.2 | 2.2 | 3.6 | 7.0 | 5.7 | 13.5 |
| May | 9.1 | 24.2 | 4.3 | 5.9 | 2.7 | 2.1 | 5.1 | 7.7 | 4.8 | 14.9 |
| June | 9.0 | 27.0 | 4.0 | 5.8 | 2.3 | 1.3 | 4.3 | 5.3 | 5.5 | 14.1 |
| 1992-93 | | | | | | | | | | |
| July | 9.0 | 26.2 | 3.0 | 6.8 | 3.9 | 1.8 | 4.6 | 6.4 | 5.8 | 13.0 |
| August | 7.9 | 26.2 | 4.6 | 6.6 | 2.8 | 1.8 | 3.9 | 5.9 | 5.8 | 15.7 |
| September | 9.0 | 24.6 | 4.4 | 6.8 | 3.6 | 2.2 | 3.8 | 7.0 | 5.6 | 15.6 |
| October | 8.9 | 25.0 | 3.5 | 6.3 | 3.9 | 1.8 | 3.3 | 6.8 | 5.8 | 14.2 |
| November | 8.2 | 23.4 | 4.9 | 6.1 | 4.7 | 1.2 | 3.2 | 6.1 | 5.2 | 15.3 |
| December | 8.5 | 25.3 | 4.8 | 6.4 | 4.3 | 1.7 | 4.4 | 6.3 | 5.1 | 13.8 |
| January | 7.1 | 25.3 | 4.7 | 7.5 | 3.0 | 1.3 | 4.2 | 6.0 | 3.9 | 15.0 |
| February | 7.0 | 23.9 | 4.7 | 5.9 | 3.4 | 1.3 | 3.1 | 6.0 | 6.2 | 15.9 |
| March | 8.0 | 24.5 | 4.9 | 4.7 | 4.2 | 1.7 | 4.3 | 5.8 | 5.5 | 14.5 |
| April | 7.1 | 23.3 | 4.2 | 7.4 | 4.0 | 1.2 | 4.7 | 5.7 | 5.6 | 13.1 |
| May | 8.1 | 25.8 | 3.8 | 6.9 | 3.5 | 1.6 | 3.2 | 5.0 | 6.3 | 13.3 |
| June | 8.3 | 27.0 | 3.7 | 7.2 | 3.2 | 1.7 | 4.8 | 5.6 | 5.7 | 12.2 |
| 1993-94 | | | | | | | | | | |
| July | 9.5 | 25.7 | 3.2 | 6.6 | 3.4 | 1.2 | 7.8 | 4.3 | 5.9 | 11.9 |
| August | 8.6 | 24.5 | 3.2 | 7.8 | 3.7 | 1.6 | 7.2 | 5.0 | 5.8 | 12.4 |
| September | 8.4 | 25.9 | 4.8 | 6.9 | 3.8 | 1.4 | 4.8 | 4.8 | 6.3 | 14.9 |
| October | 8.7 | 24.7 | 5.3 | 7.1 | 3.8 | 1.4 | 3.1 | 5.2 | 6.5 | 14.3 |

(a) : The merchandise trade shares relate to data in Table 3.3. (b) : Unpublished data available as a special data service provided by the Foreign Trade Section. Source: Foreign Trade, Australia, Merchandise Exports (5432.0).

TABLE 3.5. MERCHANDISE IMPORTS SHARES BY COUNTRY (a) (b)

INTERNATIONAL
ACCOUNTS

| Period | United States of America | Japan | European Community | | | | | Association of South East Asian Nations | | |
|----------------------------|--------------------------|-------|--------------------|-------------------|-------|---------|----------------|---|-------------|-----|
| | | | Hong Kong | Republic of Korea | China | Germany | United Kingdom | Other | New Zealand | |
| ANNUAL IMPORTS (PER CENT) | | | | | | | | | | |
| 1981-82 | 22.8 | 19.8 | 2.2 | 1.3 | 1.2 | 6.0 | 7.0 | 8.2 | 3.2 | 6.7 |
| 1982-83 | 21.6 | 20.6 | 2.3 | 1.4 | 1.2 | 6.0 | 6.8 | 7.8 | 3.2 | 7.1 |
| 1983-84 | 21.4 | 22.7 | 2.4 | 1.6 | 1.3 | 5.9 | 6.8 | 8.7 | 3.9 | 5.2 |
| 1984-85 | 22.1 | 22.7 | 2.3 | 1.6 | 1.3 | 6.3 | 6.8 | 8.5 | 3.8 | 5.7 |
| 1985-86 | 21.0 | 23.8 | 1.9 | 1.6 | 1.3 | 7.9 | 7.2 | 9.1 | 4.2 | 4.6 |
| 1986-87 | 21.9 | 20.8 | 2.2 | 2.4 | 1.6 | 7.6 | 7.3 | 8.9 | 3.9 | 5.2 |
| 1987-88 | 21.0 | 19.3 | 2.1 | 2.5 | 2.1 | 7.2 | 7.4 | 9.4 | 4.3 | 6.3 |
| 1988-89 | 21.5 | 20.7 | 1.9 | 2.7 | 2.2 | 6.3 | 7.3 | 9.3 | 4.2 | 6.0 |
| 1989-90 | 24.1 | 19.2 | 1.7 | 2.4 | 2.4 | 6.7 | 6.5 | 8.8 | 4.2 | 5.8 |
| 1990-91 | 23.5 | 18.1 | 1.5 | 2.6 | 3.1 | 6.4 | 6.7 | 8.7 | 4.4 | 7.1 |
| 1991-92 | 23.0 | 18.2 | 1.6 | 2.4 | 3.9 | 5.9 | 6.1 | 8.3 | 4.7 | 7.9 |
| 1992-93 | 21.8 | 18.7 | 1.3 | 2.8 | 4.3 | 5.7 | 5.7 | 8.1 | 4.7 | 8.0 |
| MONTHLY IMPORTS (PER CENT) | | | | | | | | | | |
| 1988-89 | | | | | | | | | | |
| November | 20.6 | 21.1 | 2.1 | 2.5 | 2.0 | 6.6 | 7.9 | 9.4 | 3.9 | 5.2 |
| December | 24.0 | 18.4 | 1.9 | 3.0 | 2.1 | 6.0 | 7.3 | 12.2 | 4.7 | 4.5 |
| January | 22.5 | 21.4 | 1.7 | 2.8 | 2.7 | 6.0 | 6.4 | 8.9 | 3.0 | 6.2 |
| February | 20.1 | 20.6 | 2.0 | 2.8 | 2.5 | 6.9 | 7.3 | 8.9 | 4.9 | 5.9 |
| March | 20.7 | 23.3 | 1.6 | 2.9 | 2.3 | 6.0 | 6.9 | 9.0 | 4.3 | 5.7 |
| April | 20.5 | 20.6 | 1.7 | 2.9 | 2.2 | 6.3 | 7.5 | 9.5 | 3.8 | 6.3 |
| May | 21.8 | 19.3 | 1.7 | 2.4 | 2.1 | 5.9 | 8.5 | 9.6 | 4.6 | 6.7 |
| June | 21.8 | 20.5 | 1.6 | 2.3 | 1.8 | 6.4 | 7.3 | 9.8 | 3.9 | 6.6 |
| 1989-90 | | | | | | | | | | |
| July | 21.6 | 22.2 | 1.6 | 2.9 | 2.1 | 5.9 | 5.7 | 8.4 | 4.4 | 6.9 |
| August | 19.6 | 22.2 | 1.9 | 2.6 | 2.8 | 6.6 | 6.4 | 9.2 | 3.4 | 6.2 |
| September | 26.0 | 17.6 | 1.8 | 2.2 | 2.7 | 7.0 | 7.0 | 8.3 | 3.5 | 5.8 |
| October | 27.9 | 19.7 | 1.6 | 2.7 | 2.5 | 6.0 | 5.8 | 7.3 | 3.5 | 5.0 |
| November | 24.3 | 18.2 | 1.7 | 2.6 | 2.3 | 6.3 | 6.3 | 9.2 | 4.3 | 5.5 |
| December | 19.9 | 18.5 | 1.6 | 2.3 | 2.5 | 7.2 | 6.6 | 9.7 | 5.5 | 7.9 |
| January | 26.4 | 18.5 | 1.6 | 2.4 | 2.8 | 7.1 | 6.4 | 9.0 | 3.9 | 5.6 |
| February | 26.1 | 18.0 | 1.4 | 2.3 | 2.7 | 7.7 | 6.4 | 8.5 | 4.4 | 5.2 |
| March | 22.4 | 19.9 | 1.8 | 2.4 | 2.3 | 7.4 | 7.2 | 9.7 | 4.9 | 5.3 |
| April | 26.8 | 18.5 | 1.4 | 2.1 | 1.9 | 7.1 | 6.5 | 9.0 | 3.9 | 5.5 |
| May | 24.3 | 16.9 | 1.6 | 2.4 | 2.1 | 6.7 | 7.1 | 9.5 | 4.7 | 5.1 |
| June | 23.3 | 20.0 | 1.5 | 2.4 | 2.2 | 5.8 | 7.5 | 8.6 | 4.9 | 5.8 |
| 1990-91 | | | | | | | | | | |
| July | 23.2 | 19.3 | 1.6 | 2.5 | 2.7 | 6.9 | 7.1 | 9.0 | 4.1 | 5.9 |
| August | 23.1 | 17.7 | 1.7 | 3.2 | 3.4 | 6.6 | 7.2 | 9.8 | 4.3 | 6.1 |
| September | 25.1 | 17.5 | 1.6 | 2.2 | 2.9 | 6.0 | 6.7 | 8.8 | 4.6 | 6.7 |
| October | 21.3 | 21.7 | 1.6 | 2.2 | 2.8 | 5.8 | 7.8 | 7.6 | 4.6 | 6.3 |
| November | 21.3 | 19.4 | 1.7 | 2.5 | 3.4 | 6.0 | 6.7 | 8.6 | 4.2 | 8.0 |
| December | 23.3 | 17.5 | 1.4 | 2.1 | 2.7 | 6.4 | 6.7 | 7.8 | 4.5 | 6.9 |
| January | 26.7 | 15.5 | 1.3 | 2.5 | 3.4 | 7.2 | 6.0 | 9.4 | 3.7 | 6.5 |
| February | 23.8 | 18.0 | 1.3 | 2.3 | 4.0 | 6.1 | 5.1 | 8.4 | 4.4 | 7.9 |
| March | 21.5 | 19.2 | 1.3 | 2.0 | 3.0 | 6.6 | 6.3 | 10.1 | 4.9 | 7.3 |
| April | 21.6 | 17.3 | 1.5 | 2.4 | 3.2 | 6.6 | 7.4 | 8.9 | 4.8 | 9.5 |
| May | 24.2 | 16.6 | 1.5 | 4.4 | 2.7 | 6.6 | 6.6 | 8.5 | 4.3 | 6.4 |
| June | 26.9 | 16.8 | 1.5 | 2.3 | 2.6 | 5.6 | 7.3 | 7.8 | 4.6 | 7.6 |
| 1991-92 | | | | | | | | | | |
| July | 21.2 | 19.2 | 1.5 | 2.3 | 3.3 | 6.0 | 8.4 | 8.3 | 4.6 | 7.9 |
| August | 24.7 | 17.3 | 1.7 | 2.6 | 4.2 | 6.2 | 5.7 | 8.4 | 5.1 | 6.3 |
| September | 26.7 | 16.3 | 1.5 | 2.5 | 4.0 | 5.2 | 5.5 | 7.1 | 4.5 | 8.8 |
| October | 22.5 | 20.6 | 1.6 | 2.4 | 3.8 | 5.4 | 5.3 | 8.9 | 4.5 | 7.0 |
| November | 23.6 | 17.2 | 1.6 | 2.3 | 3.6 | 5.9 | 5.4 | 8.4 | 4.7 | 9.4 |
| December | 24.1 | 16.5 | 1.6 | 2.6 | 3.7 | 6.2 | 5.7 | 7.6 | 4.8 | 8.5 |
| January | 21.5 | 17.5 | 1.5 | 2.5 | 4.3 | 6.2 | 6.3 | 9.7 | 3.9 | 8.5 |
| February | 18.7 | 20.4 | 1.6 | 2.1 | 5.1 | 5.9 | 6.7 | 8.2 | 4.8 | 8.5 |
| March | 22.3 | 18.9 | 1.5 | 2.3 | 3.9 | 6.2 | 6.0 | 8.1 | 5.3 | 8.2 |
| April | 21.5 | 18.7 | 1.4 | 2.3 | 4.0 | 6.0 | 6.3 | 9.7 | 4.6 | 6.9 |
| May | 24.3 | 17.2 | 1.6 | 2.3 | 3.2 | 6.0 | 6.5 | 7.8 | 5.2 | 7.4 |
| June | 25.1 | 18.6 | 1.5 | 2.3 | 3.5 | 5.6 | 5.4 | 7.7 | 4.6 | 7.7 |
| 1992-93 | | | | | | | | | | |
| July | 23.5 | 17.6 | 1.4 | 2.1 | 3.7 | 5.4 | 6.4 | 8.4 | 4.7 | 8.7 |
| August | 20.8 | 17.5 | 1.6 | 2.1 | 4.9 | 5.6 | 6.2 | 8.7 | 4.6 | 7.7 |
| September | 24.6 | 16.7 | 1.4 | 2.2 | 4.3 | 5.7 | 5.4 | 8.2 | 4.5 | 8.1 |
| October | 24.2 | 18.1 | 1.4 | 2.1 | 4.4 | 5.9 | 5.9 | 7.3 | 4.3 | 8.6 |
| November | 18.8 | 18.3 | 1.4 | 7.3 | 4.6 | 5.4 | 5.0 | 8.3 | 4.4 | 9.0 |
| December | 21.6 | 17.9 | 1.3 | 2.6 | 4.1 | 5.9 | 5.4 | 8.8 | 4.6 | 7.5 |
| January | 20.8 | 17.2 | 1.4 | 2.7 | 4.5 | 6.6 | 5.8 | 8.7 | 3.7 | 7.9 |
| February | 22.0 | 19.3 | 1.2 | 2.3 | 4.4 | 5.6 | 5.9 | 7.5 | 5.1 | 7.7 |
| March | 20.5 | 23.1 | 1.2 | 2.4 | 4.7 | 5.1 | 5.1 | 7.5 | 5.3 | 7.5 |
| April | 21.3 | 20.0 | 1.2 | 2.2 | 4.4 | 6.1 | 5.7 | 8.1 | 4.8 | 7.6 |
| May | 21.6 | 17.0 | 1.3 | 3.3 | 3.9 | 5.7 | 5.8 | 7.9 | 5.0 | 7.8 |
| June | 21.7 | 20.9 | 1.2 | 2.6 | 3.6 | 5.5 | 5.9 | 7.8 | 5.1 | 7.8 |
| 1993-94 | | | | | | | | | | |
| July | 20.8 | 20.4 | 1.3 | 2.4 | 4.9 | 5.5 | 5.8 | 8.5 | 4.6 | 7.2 |
| August | 21.8 | 17.9 | 1.2 | 2.4 | 5.2 | 5.4 | 5.3 | 7.6 | 4.8 | 7.6 |
| September | 20.5 | 18.0 | 1.2 | 3.0 | 5.1 | 5.3 | 6.1 | 8.3 | 5.3 | 8.1 |
| October | 21.0 | 19.9 | 1.2 | 2.4 | 5.4 | 5.3 | 5.7 | 7.4 | 4.5 | 8.4 |

(a) : The merchandise trade shares relate to data in Table 3.3. (b) : Unpublished data available as a special data service provided by the Foreign Trade Section. Source: Foreign Trade, Australia, Merchandise Imports (5433.0).

TABLE 3.6. MERCHANDISE EXPORTS BY COMMODITY GROUP

| Period | Rural | | | | | Manufacturing | | | |
|-----------------------|-------------------------------------|---|---|---------------------------|----------------|---------------|------------------------|---------------------|--|
| | Meat and meat preparations | Cereal grains and cereal preparations | Sugar, sugar preparations and honey | Wool and sheepskins | Other rural | Machinery | Transport equipment | Manufactures nec | |
| ORIGINAL (\$ MILLION) | | | | | | | | | |
| 1977-78 | 1,118 | 1,330 | 544 | 1,292 | 1,075 | 365 | 170 | 666 | |
| 1978-79 | 1,711 | 1,182 | 466 | 1,608 | 1,390 | 407 | 239 | 899 | |
| 1979-80 | 1,729 | 2,957 | 719 | 1,790 | 1,667 | 501 | 297 | 1,131 | |
| 1980-81 | 1,592 | 2,339 | 1,198 | 1,920 | 1,648 | 605 | 307 | 1,216 | |
| 1981-82 | 1,417 | 2,494 | 794 | 1,893 | 1,799 | 671 | 413 | 1,288 | |
| 1982-83 | 1,632 | 1,837 | 596 | 1,819 | 2,020 | 778 | 385 | 1,419 | |
| 1983-84 | 1,357 | 2,861 | 665 | 1,960 | 2,135 | 885 | 494 | 1,542 | |
| 1984-85 | 1,409 | 4,000 | 625 | 2,651 | 2,509 | 951 | 715 | 1,699 | |
| 1985-86 | 1,698 | 3,848 | 652 | 3,028 | 2,972 | 1,153 | 471 | 1,888 | |
| 1986-87 | 2,247 | 2,759 | 698 | 3,920 | 3,570 | 1,629 | 1,041 | 2,371 | |
| 1987-88 | 2,557 | 2,298 | 701 | 5,806 | 3,979 | 1,836 | 1,022 | 3,006 | |
| 1988-89 | 2,270 | 2,828 | 934 | 5,984 | 4,053 | 1,917 | 912 | 3,299 | |
| 1989-90 | 2,936 | 3,288 | 1,104 | 3,753 | 4,263 | 2,468 | 1,178 | 4,061 | |
| 1990-91 | 3,173 | 2,436 | 948 | 2,887 | 4,578 | 3,123 | 1,907 | 4,355 | |
| 1991-92 | 3,434 | 2,352 | 747 | 3,829 | 5,241 | 3,471 | 1,655 | 5,268 | |
| 1992-93 | 3,752 | 2,953 | 1,073 | 3,365 | 5,936 | 4,347 | 2,020 | 6,017 | |
| 1988-89 | | | | | | | | | |
| December | 195 | 203 | 70 | 765 | 418 | 176 | 83 | 283 | |
| January | 120 | 201 | 49 | 618 | 268 | 104 | 59 | 197 | |
| February | 150 | 248 | 23 | 407 | 246 | 130 | 85 | 230 | |
| March | 214 | 266 | 111 | 631 | 320 | 170 | 94 | 279 | |
| April | 186 | 363 | 78 | 507 | 305 | 160 | 69 | 276 | |
| May | 227 | 384 | 94 | 446 | 392 | 180 | 113 | 295 | |
| June | 205 | 386 | 68 | 376 | 431 | 181 | 84 | 311 | |
| 1989-90 | | | | | | | | | |
| July | 225 | 235 | 139 | 325 | 384 | 198 | 99 | 308 | |
| August | 259 | 275 | 149 | 277 | 376 | 194 | 99 | 346 | |
| September | 247 | 191 | 115 | 340 | 333 | 202 | 89 | 368 | |
| October | 255 | 194 | 126 | 457 | 309 | 235 | 111 | 409 | |
| November | 291 | 221 | 92 | 322 | 361 | 203 | 91 | 387 | |
| December | 252 | 228 | 85 | 314 | 369 | 232 | 107 | 351 | |
| January | 180 | 343 | 44 | 276 | 303 | 142 | 53 | 255 | |
| February | 236 | 363 | 71 | 263 | 297 | 175 | 67 | 288 | |
| March | 274 | 406 | 107 | 427 | 345 | 200 | 101 | 341 | |
| April | 207 | 309 | 62 | 365 | 349 | 201 | 91 | 305 | |
| May | 252 | 282 | 97 | 260 | 398 | 244 | 129 | 356 | |
| June | 258 | 241 | 17 | 127 | 439 | 242 | 141 | 347 | |
| 1990-91 | | | | | | | | | |
| July | 284 | 215 | 134 | 223 | 452 | 264 | 143 | 336 | |
| August | 250 | 174 | 206 | 179 | 358 | 241 | 115 | 347 | |
| September | 275 | 172 | 104 | 195 | 338 | 239 | 136 | 372 | |
| October | 285 | 179 | 118 | 192 | 356 | 262 | 101 | 408 | |
| November | 271 | 162 | 75 | 233 | 337 | 285 | 87 | 378 | |
| December | 313 | 167 | 68 | 302 | 366 | 300 | 171 | 377 | |
| January | 165 | 183 | 57 | 205 | 333 | 179 | 118 | 277 | |
| February | 246 | 187 | 50 | 272 | 294 | 231 | 226 | 332 | |
| March | 258 | 308 | 40 | 200 | 363 | 278 | 262 | 399 | |
| April | 244 | 233 | 54 | 307 | 430 | 245 | 124 | 349 | |
| May | 288 | 253 | 22 | 307 | 491 | 297 | 233 | 381 | |
| June | 294 | 203 | 20 | 272 | 460 | 302 | 191 | 399 | |
| 1991-92 | | | | | | | | | |
| July | 293 | 227 | 104 | 274 | 452 | 276 | 253 | 408 | |
| August | 279 | 174 | 146 | 246 | 392 | 286 | 122 | 450 | |
| September | 282 | 128 | 113 | 272 | 399 | 273 | 150 | 449 | |
| October | 285 | 180 | 71 | 349 | 443 | 307 | 112 | 421 | |
| November | 310 | 150 | 51 | 391 | 406 | 315 | 110 | 485 | |
| December | 291 | 183 | 37 | 400 | 455 | 331 | 124 | 441 | |
| January | 191 | 188 | 60 | 300 | 352 | 198 | 69 | 366 | |
| February | 279 | 226 | 48 | 301 | 380 | 260 | 137 | 401 | |
| March | 298 | 281 | 35 | 378 | 443 | 295 | 176 | 484 | |
| April | 317 | 247 | 25 | 352 | 477 | 289 | 126 | 408 | |
| May | 347 | 192 | 19 | 314 | 547 | 310 | 126 | 450 | |
| June | 262 | 176 | 38 | 252 | 495 | 331 | 150 | 505 | |
| 1992-93 | | | | | | | | | |
| July | 309 | 185 | 105 | 242 | 475 | 332 | 223 | 481 | |
| August | 279 | 139 | 122 | 200 | 474 | 346 | 152 | 479 | |
| September | 343 | 150 | 105 | 319 | 505 | 336 | 157 | 534 | |
| October | 355 | 215 | 138 | 360 | 471 | 355 | 107 | 545 | |
| November | 341 | 236 | 86 | 374 | 492 | 443 | 185 | 509 | |
| December | 353 | 214 | 109 | 384 | 513 | 375 | 196 | 524 | |
| January | 218 | 356 | 66 | 259 | 425 | 251 | 135 | 380 | |
| February | 278 | 308 | 58 | 255 | 449 | 312 | 160 | 485 | |
| March | 284 | 296 | 92 | 288 | 485 | 357 | 156 | 537 | |
| April | 282 | 308 | 81 | 250 | 507 | 318 | 177 | 464 | |
| May | 358 | 312 | 50 | 228 | 582 | 503 | 169 | 558 | |
| June | 352 | 234 | 61 | 206 | 558 | 419 | 203 | 521 | |
| 1993-94 | | | | | | | | | |
| July | 389 | 192 | 140 | 202 | 543 | 411 | 272 | 551 | |
| August | 328 | 206 | 165 | 169 | 512 | 399 | 172 | 560 | |
| September | 357 | 189 | 158 | 236 | 485 | 427 | 138 | 591 | |
| October | 402 | 213 | 168 | 300 | 550 | 449 | 210 | 620 | |
| November | 387 | 232 | 123 | 327 | 525 | 430 | 198 | 595 | |

Source: Balance of Payments, Australia (5301.0).

TABLE 3.6. MERCHANDISE EXPORTS BY COMMODITY GROUP — continued

INTERNATIONAL
ACCOUNTS

| Period | Minerals and Metals | | | | | | Total exports |
|-----------------------|-------------------------|---------------------------|---------------------|-------|--------------|-----------------|---------------|
| | Metal ores and minerals | Coal, coke and briquettes | Other mineral fuels | Gold | Other metals | Other non rural | |
| ORIGINAL (\$ MILLION) | | | | | | | |
| 1977-78 | 2,400 | 1,489 | 234 | 48 | 1,040 | 235 | 12,006 |
| 1978-79 | 2,616 | 1,531 | 316 | 80 | 1,385 | 242 | 14,072 |
| 1979-80 | 3,306 | 1,686 | 427 | 113 | 1,868 | 398 | 18,589 |
| 1980-81 | 3,410 | 1,981 | 517 | 56 | 1,517 | 412 | 18,718 |
| 1981-82 | 3,597 | 2,367 | 903 | 94 | 1,469 | 177 | 19,376 |
| 1982-83 | 3,965 | 3,049 | 1,099 | 290 | 1,768 | 273 | 20,930 |
| 1983-84 | 4,115 | 3,477 | 1,502 | 400 | 1,916 | 352 | 23,661 |
| 1984-85 | 4,782 | 4,591 | 2,294 | 601 | 2,492 | 411 | 29,730 |
| 1985-86 | 4,877 | 5,204 | 2,214 | 1,137 | 2,421 | 585 | 32,148 |
| 1986-87 | 4,958 | 5,361 | 1,564 | 2,047 | 2,933 | 940 | 36,038 |
| 1987-88 | 5,480 | 4,866 | 1,786 | 3,107 | 3,863 | 1,208 | 41,515 |
| 1988-89 | 6,689 | 4,805 | 1,258 | 3,021 | 4,669 | 1,255 | 43,894 |
| 1989-90 | 7,600 | 5,932 | 2,068 | 3,764 | 4,650 | 1,499 | 48,564 |
| 1990-91 | 8,557 | 6,480 | 3,595 | 4,136 | 4,737 | 1,243 | 52,155 |
| 1991-92 | 7,938 | 6,949 | 3,402 | 4,605 | 4,702 | 1,281 | 54,874 |
| 1992-93 | 7,942 | 7,620 | 3,913 | 4,583 | 5,211 | 1,283 | 60,015 |
| 1988-89 | | | | | | | |
| December | 517 | 381 | 85 | 216 | 367 | 101 | 3,860 |
| January | 499 | 325 | 108 | 256 | 385 | 62 | 3,251 |
| February | 588 | 347 | 98 | 269 | 319 | 93 | 3,233 |
| March | 584 | 438 | 102 | 246 | 453 | 117 | 4,025 |
| April | 600 | 408 | 99 | 229 | 415 | 103 | 3,798 |
| May | 702 | 450 | 156 | 279 | 403 | 84 | 4,205 |
| June | 638 | 454 | 98 | 267 | 432 | 157 | 4,088 |
| 1989-90 | | | | | | | |
| July | 612 | 456 | 97 | 233 | 416 | 119 | 3,846 |
| August | 642 | 517 | 113 | 309 | 371 | 180 | 4,107 |
| September | 644 | 476 | 144 | 302 | 428 | 136 | 4,015 |
| October | 620 | 463 | 161 | 321 | 377 | 108 | 4,146 |
| November | 645 | 495 | 153 | 317 | 400 | 140 | 4,118 |
| December | 563 | 484 | 198 | 235 | 338 | 98 | 3,854 |
| January | 485 | 474 | 201 | 324 | 435 | 105 | 3,620 |
| February | 661 | 475 | 214 | 417 | 314 | 131 | 3,972 |
| March | 674 | 525 | 208 | 395 | 347 | 128 | 4,478 |
| April | 660 | 524 | 195 | 223 | 384 | 126 | 4,001 |
| May | 704 | 532 | 208 | 366 | 386 | 105 | 4,319 |
| June | 690 | 511 | 176 | 322 | 454 | 123 | 4,088 |
| 1990-91 | | | | | | | |
| July | 734 | 510 | 281 | 228 | 373 | 60 | 4,237 |
| August | 772 | 468 | 272 | 286 | 386 | 147 | 4,201 |
| September | 729 | 505 | 271 | 284 | 403 | 58 | 4,081 |
| October | 739 | 527 | 358 | 476 | 368 | 123 | 4,492 |
| November | 676 | 461 | 345 | 436 | 471 | 119 | 4,336 |
| December | 828 | 512 | 348 | 299 | 421 | 54 | 4,526 |
| January | 665 | 571 | 375 | 372 | 358 | 111 | 3,969 |
| February | 521 | 486 | 311 | 406 | 370 | 71 | 4,003 |
| March | 776 | 662 | 290 | 395 | 367 | 168 | 4,766 |
| April | 697 | 533 | 279 | 286 | 351 | 140 | 4,272 |
| May | 716 | 617 | 255 | 364 | 467 | 125 | 4,816 |
| June | 704 | 628 | 210 | 304 | 402 | 67 | 4,456 |
| 1991-92 | | | | | | | |
| July | 674 | 555 | 233 | 435 | 397 | 102 | 4,683 |
| August | 739 | 623 | 277 | 443 | 401 | 80 | 4,658 |
| September | 650 | 537 | 252 | 374 | 396 | 60 | 4,335 |
| October | 695 | 564 | 347 | 334 | 334 | 167 | 4,609 |
| November | 709 | 474 | 308 | 439 | 410 | 90 | 4,648 |
| December | 697 | 606 | 282 | 320 | 394 | 143 | 4,704 |
| January | 620 | 655 | 340 | 390 | 314 | 102 | 4,145 |
| February | 603 | 564 | 218 | 310 | 390 | 90 | 4,207 |
| March | 606 | 546 | 258 | 401 | 420 | 120 | 4,741 |
| April | 668 | 582 | 243 | 360 | 398 | 68 | 4,560 |
| May | 640 | 643 | 339 | 404 | 402 | 153 | 4,886 |
| June | 637 | 600 | 305 | 395 | 446 | 106 | 4,698 |
| 1992-93 | | | | | | | |
| July | 664 | 629 | 313 | 297 | 433 | 129 | 4,817 |
| August | 648 | 604 | 276 | 444 | 395 | 110 | 4,668 |
| September | 677 | 625 | 352 | 471 | 497 | 116 | 5,187 |
| October | 744 | 621 | 373 | 393 | 437 | 109 | 5,223 |
| November | 599 | 597 | 403 | 423 | 407 | 94 | 5,189 |
| December | 761 | 680 | 294 | 507 | 461 | 60 | 5,431 |
| January | 619 | 674 | 350 | 405 | 413 | 116 | 4,667 |
| February | 592 | 627 | 250 | 377 | 434 | 78 | 4,663 |
| March | 642 | 635 | 340 | 354 | 416 | 135 | 5,017 |
| April | 688 | 622 | 271 | 255 | 431 | 107 | 4,761 |
| May | 661 | 632 | 363 | 346 | 461 | 109 | 5,332 |
| June | 647 | 674 | 328 | 311 | 426 | 120 | 5,060 |
| 1993-94 | | | | | | | |
| July | 638 | 686 | 307 | 412 | 439 | 195 | 5,377 |
| August | 708 | 640 | 310 | 394 | 462 | 153 | 5,178 |
| September | 700 | 552 | 290 | 739 | 391 | 161 | 5,414 |
| October | 653 | 695 | 298 | 568 | 467 | 151 | 5,744 |
| November | 676 | 639 | 304 | 451 | 442 | 146 | 5,475 |

Source: Balance of Payments, Australia (5301.0).

TABLE 3.7. MERCHANDISE IMPORTS BY COMMODITY GROUP

| Period | Food, beverages and tobacco | Fuels | Chemicals | Textiles | Metals and metal manu- factures | | Transport equip- ment | Manu- factures nec | Other imports | Total Imports |
|-----------------------|--------------------------------------|-------|-----------|----------|---|--------|-----------------------------|--------------------------|------------------|------------------|
| | | | | | Machinery | | | | | |
| ORIGINAL (\$ MILLION) | | | | | | | | | | |
| 1974-75 | 359 | 709 | 741 | 425 | 487 | 1,925 | 1,028 | 1,475 | 516 | 7,665 |
| 1975-76 | 348 | 784 | 665 | 535 | 374 | 2,083 | 1,035 | 1,537 | 569 | 7,930 |
| 1976-77 | 547 | 990 | 907 | 637 | 525 | 2,646 | 1,413 | 2,051 | 634 | 10,350 |
| 1977-78 | 647 | 1,155 | 984 | 674 | 563 | 2,749 | 1,531 | 2,198 | 648 | 11,149 |
| 1978-79 | 655 | 1,129 | 1,167 | 826 | 693 | 3,575 | 2,012 | 2,586 | 742 | 13,385 |
| 1979-80 | 791 | 2,091 | 1,553 | 950 | 864 | 3,825 | 1,750 | 3,041 | 966 | 15,831 |
| 1980-81 | 818 | 2,713 | 1,563 | 978 | 1,052 | 4,936 | 2,632 | 3,453 | 1,032 | 19,177 |
| 1981-82 | 902 | 2,987 | 1,813 | 1,094 | 1,357 | 6,091 | 2,921 | 4,079 | 1,124 | 22,368 |
| 1982-83 | 1,017 | 3,087 | 1,769 | 1,009 | 1,193 | 5,770 | 2,825 | 3,992 | 1,043 | 21,705 |
| 1983-84 | 1,211 | 2,209 | 2,155 | 1,304 | 1,143 | 6,325 | 2,936 | 4,681 | 1,533 | 23,497 |
| 1984-85 | 1,476 | 2,321 | 2,567 | 1,452 | 1,462 | 8,308 | 4,512 | 5,930 | 2,065 | 30,093 |
| 1985-86 | 1,705 | 1,909 | 3,003 | 1,669 | 1,695 | 10,827 | 5,415 | 6,892 | 2,561 | 35,676 |
| 1986-87 | 1,936 | 1,751 | 3,466 | 1,830 | 1,845 | 11,360 | 4,502 | 7,700 | 2,769 | 37,159 |
| 1987-88 | 2,013 | 2,036 | 4,280 | 1,931 | 2,205 | 12,230 | 4,152 | 8,563 | 2,976 | 40,386 |
| 1988-89 | 2,200 | 2,014 | 4,973 | 2,002 | 2,625 | 13,793 | 6,849 | 9,766 | 2,810 | 47,032 |
| 1989-90 | 2,285 | 2,520 | 5,203 | 1,946 | 2,764 | 15,522 | 7,759 | 10,308 | 2,684 | 50,991 |
| 1990-91 | 2,323 | 3,147 | 5,163 | 1,830 | 2,484 | 14,228 | 7,684 | 10,108 | 2,289 | 49,256 |
| 1991-92 | 2,443 | 2,824 | 5,551 | 2,013 | 2,476 | 14,712 | 7,372 | 11,108 | 2,557 | 51,056 |
| 1992-93 | 2,669 | 3,754 | 6,623 | 2,145 | 2,980 | 17,751 | 8,132 | 12,560 | 2,812 | 59,426 |
| 1988-89 | | | | | | | | | | |
| December | 181 | 64 | 344 | 148 | 181 | 1,090 | 688 | 767 | 245 | 3,708 |
| January | 185 | 210 | 414 | 159 | 219 | 1,144 | 519 | 846 | 200 | 3,896 |
| February | 208 | 162 | 412 | 156 | 229 | 997 | 540 | 777 | 231 | 3,712 |
| March | 191 | 189 | 385 | 158 | 209 | 1,163 | 610 | 776 | 222 | 3,903 |
| April | 175 | 247 | 414 | 158 | 247 | 1,104 | 573 | 760 | 236 | 3,914 |
| May | 203 | 249 | 494 | 183 | 287 | 1,358 | 684 | 909 | 232 | 4,599 |
| June | 172 | 251 | 433 | 173 | 223 | 1,337 | 595 | 785 | 215 | 4,184 |
| 1989-90 | | | | | | | | | | |
| July | 186 | 212 | 433 | 185 | 235 | 1,282 | 657 | 887 | 257 | 4,334 |
| August | 219 | 280 | 472 | 202 | 289 | 1,467 | 1,062 | 1,029 | 226 | 5,246 |
| September | 179 | 140 | 429 | 167 | 246 | 1,316 | 765 | 869 | 206 | 4,317 |
| October | 200 | 230 | 458 | 180 | 272 | 1,418 | 794 | 948 | 240 | 4,740 |
| November | 210 | 226 | 472 | 174 | 312 | 1,425 | 560 | 937 | 231 | 4,547 |
| December | 171 | 241 | 318 | 135 | 200 | 1,171 | 458 | 754 | 208 | 3,656 |
| January | 220 | 187 | 453 | 154 | 224 | 1,380 | 890 | 875 | 239 | 4,622 |
| February | 168 | 184 | 415 | 146 | 185 | 1,174 | 495 | 831 | 205 | 3,803 |
| March | 200 | 230 | 459 | 161 | 225 | 1,341 | 536 | 886 | 223 | 4,261 |
| April | 157 | 186 | 439 | 132 | 189 | 1,167 | 608 | 717 | 201 | 3,796 |
| May | 210 | 217 | 456 | 172 | 207 | 1,279 | 473 | 845 | 258 | 4,117 |
| June | 165 | 187 | 399 | 138 | 180 | 1,102 | 461 | 730 | 190 | 3,552 |
| 1990-91 | | | | | | | | | | |
| July | 188 | 187 | 413 | 176 | 226 | 1,311 | 800 | 911 | 216 | 4,428 |
| August | 202 | 147 | 460 | 173 | 212 | 1,217 | 864 | 976 | 316 | 4,567 |
| September | 188 | 208 | 398 | 144 | 194 | 1,104 | 577 | 804 | 193 | 3,810 |
| October | 212 | 307 | 434 | 169 | 201 | 1,272 | 766 | 937 | 187 | 4,485 |
| November | 220 | 390 | 450 | 165 | 240 | 1,322 | 526 | 960 | 199 | 4,472 |
| December | 177 | 363 | 341 | 114 | 170 | 1,096 | 870 | 690 | 135 | 3,956 |
| January | 210 | 343 | 471 | 162 | 227 | 1,252 | 603 | 875 | 163 | 4,306 |
| February | 174 | 315 | 437 | 141 | 188 | 1,082 | 605 | 861 | 182 | 3,985 |
| March | 175 | 237 | 400 | 129 | 217 | 1,072 | 509 | 771 | 153 | 3,663 |
| April | 196 | 291 | 479 | 150 | 208 | 1,191 | 552 | 798 | 176 | 4,041 |
| May | 199 | 185 | 477 | 163 | 224 | 1,259 | 447 | 820 | 195 | 3,969 |
| June | 182 | 174 | 403 | 144 | 177 | 1,050 | 565 | 705 | 174 | 3,574 |
| 1991-92 | | | | | | | | | | |
| July | 190 | 245 | 454 | 189 | 200 | 1,322 | 800 | 946 | 228 | 4,574 |
| August | 198 | 156 | 406 | 168 | 198 | 1,206 | 520 | 944 | 208 | 4,004 |
| September | 185 | 255 | 439 | 167 | 226 | 1,197 | 557 | 941 | 205 | 4,172 |
| October | 217 | 269 | 450 | 190 | 222 | 1,317 | 792 | 1,026 | 191 | 4,674 |
| November | 238 | 231 | 440 | 167 | 219 | 1,300 | 852 | 950 | 226 | 4,623 |
| December | 228 | 255 | 400 | 138 | 182 | 1,133 | 438 | 836 | 210 | 3,820 |
| January | 212 | 253 | 507 | 171 | 221 | 1,149 | 458 | 914 | 222 | 4,107 |
| February | 185 | 253 | 466 | 164 | 196 | 1,095 | 509 | 914 | 193 | 3,975 |
| March | 205 | 230 | 510 | 172 | 215 | 1,279 | 506 | 1,004 | 226 | 4,347 |
| April | 195 | 181 | 526 | 158 | 203 | 1,175 | 550 | 891 | 231 | 4,110 |
| May | 192 | 216 | 502 | 161 | 194 | 1,233 | 660 | 846 | 202 | 4,206 |
| June | 198 | 280 | 451 | 168 | 200 | 1,306 | 730 | 896 | 215 | 4,444 |
| 1992-93 | | | | | | | | | | |
| July | 212 | 345 | 555 | 192 | 290 | 1,540 | 713 | 1,129 | 268 | 5,244 |
| August | 211 | 306 | 511 | 174 | 227 | 1,301 | 488 | 1,079 | 241 | 4,538 |
| September | 230 | 291 | 551 | 188 | 244 | 1,427 | 907 | 1,139 | 250 | 5,227 |
| October | 264 | 256 | 567 | 196 | 241 | 1,585 | 824 | 1,177 | 238 | 5,348 |
| November | 228 | 320 | 542 | 190 | 244 | 1,868 | 628 | 1,096 | 234 | 5,350 |
| December | 226 | 312 | 530 | 156 | 299 | 1,371 | 626 | 991 | 269 | 4,780 |
| January | 214 | 323 | 529 | 162 | 216 | 1,214 | 498 | 916 | 209 | 4,281 |
| February | 208 | 286 | 563 | 155 | 230 | 1,290 | 581 | 939 | 173 | 4,425 |
| March | 239 | 377 | 602 | 188 | 271 | 1,593 | 902 | 1,161 | 224 | 5,557 |
| April | 222 | 274 | 569 | 173 | 254 | 1,461 | 649 | 985 | 216 | 4,803 |
| May | 213 | 364 | 561 | 182 | 238 | 1,481 | 646 | 977 | 249 | 4,911 |
| June | 202 | 300 | 543 | 189 | 226 | 1,620 | 670 | 971 | 241 | 4,962 |
| 1993-94 | | | | | | | | | | |
| July | 259 | 227 | 619 | 219 | 286 | 1,731 | 731 | 1,229 | 279 | 5,580 |
| August | 252 | 408 | 538 | 194 | 295 | 1,690 | 702 | 1,217 | 292 | 5,588 |
| September | 247 | 342 | 609 | 194 | 285 | 1,720 | 764 | 1,255 | 281 | 5,697 |
| October | 259 | 298 | 582 | 190 | 284 | 1,694 | 783 | 1,228 | 244 | 5,562 |
| November | 272 | 313 | 579 | 201 | 279 | 1,792 | 794 | 1,258 | 209 | 5,697 |

Source: Balance of Payments, Australia (5301.0).

TABLE 3.8. CAPITAL ACCOUNT AND BALANCING ITEM

INTERNATIONAL
ACCOUNTS

| Period | Official | | | Non-official | | | | | | Total non-official | Balance on capital account | Balancing item |
|-----------------------|--------------------|--------------|--------|---------------------------------|--------------------------------|-------------|------------------------------|--------------------------------|-------------|--------------------|----------------------------|----------------|
| | General government | Reserve Bank | Total | Foreign investment in Australia | | | Australian investment abroad | | | | | |
| | | | | Direct investment | Portfolio and other investment | | Direct investment | Portfolio and other investment | | | | |
| | | | | | invest-ment | invest-ment | | Total | invest-ment | | | |
| ORIGINAL (\$ MILLION) | | | | | | | | | | | | |
| 1971-72 | -82 | -1,479 | -1,561 | 870 | 622 | 1,492 | -121 | 2 | -119 | 1,371 | -188 | 481 |
| 1972-73 | -89 | -1,071 | -1,160 | 399 | 200 | 599 | -97 | -106 | -203 | 397 | -764 | 10 |
| 1973-74 | 54 | 396 | 450 | 616 | 92 | 708 | -244 | -135 | -379 | 329 | 780 | 141 |
| 1974-75 | -23 | 442 | 419 | 657 | 476 | 1,133 | -94 | -191 | -285 | 848 | 1,268 | -73 |
| 1975-76 | -49 | 1,034 | 985 | 578 | 251 | 829 | -167 | -25 | -192 | 638 | 1,622 | -199 |
| 1976-77 | 245 | 504 | 749 | 1,062 | 669 | 1,731 | -255 | 64 | -191 | 1,539 | 2,288 | 158 |
| 1977-78 | 1,506 | 566 | 2,074 | 1,041 | 382 | 1,422 | -215 | -389 | -604 | 818 | 2,891 | 100 |
| 1978-79 | 1,367 | 126 | 1,493 | 1,356 | 786 | 2,143 | -225 | -151 | -376 | 1,767 | 3,260 | 364 |
| 1979-80 | -37 | 266 | 229 | 1,538 | 1,614 | 3,152 | -391 | -902 | -1,293 | 1,859 | 2,089 | -95 |
| 1980-81 | -39 | -1,148 | -1,186 | 2,441 | 3,753 | 6,194 | -511 | 1 | -510 | 5,684 | 4,498 | 967 |
| 1981-82 | 464 | -1,360 | -895 | 2,452 | 7,504 | 9,956 | -670 | -59 | -729 | 9,227 | 8,331 | 470 |
| 1982-83 | 809 | -2,424 | -1,615 | 1,070 | 8,320 | 9,390 | -582 | -868 | -1,450 | 7,940 | 6,327 | 195 |
| 1983-84 | 821 | -1,868 | -1,048 | 2,003 | 6,872 | 8,875 | -1,263 | -842 | -2,105 | 6,770 | 5,723 | 1,664 |
| 1984-85 | 3,743 | 1,510 | 5,253 | 2,615 | 8,399 | 11,014 | -1,742 | -2,593 | -4,335 | 6,679 | 11,932 | -1,106 |
| 1985-86 | 5,627 | 2,124 | 7,751 | 3,606 | 10,565 | 14,171 | -2,760 | -4,029 | -6,789 | 7,382 | 15,133 | -342 |
| 1986-87 | 6,103 | -3,376 | 2,727 | 4,743 | 11,641 | 16,384 | -4,617 | -4,523 | -9,140 | 7,244 | 9,970 | 2,022 |
| 1987-88 | 4,325 | -3,932 | 393 | 8,055 | 16,552 | 24,607 | -10,261 | -2,684 | -12,945 | 11,662 | 12,054 | -1,483 |
| 1988-89 | 3,012 | -873 | 2,139 | 12,056 | 17,666 | 29,722 | -6,624 | -5,262 | -11,886 | 17,836 | 19,976 | -2,115 |
| 1989-90 | 3,644 | -2,132 | 1,512 | 7,129 | 12,958 | 20,086 | -2,755 | -962 | -3,719 | 16,368 | 17,879 | 4,287 |
| 1990-91 | 317 | -1,468 | -1,151 | 8,188 | 12,509 | 20,697 | 1,128 | -3,254 | -2,126 | 18,571 | 17,421 | -1,126 |
| 1991-92 | 2,734 | 3,950 | 6,684 | 7,201 | 5,809 | 13,009 | -743 | -2,870 | -3,612 | 9,398 | 16,083 | -3,544 |
| 1992-93 | 11,472 | 3,965 | 15,437 | 3,494 | 1,580 | 5,074 | -1,690 | -2,427 | -4,118 | 957 | 16,394 | -924 |
| 1983-84 | | | | | | | | | | | | |
| December | 485 | -2,956 | -2,472 | 1,613 | 1,648 | 3,261 | -168 | 37 | -131 | 3,130 | 659 | 536 |
| March | 44 | 749 | 793 | 42 | 2,059 | 2,101 | -164 | -1,317 | -1,481 | 620 | 1,413 | 630 |
| June | 109 | 570 | 679 | -562 | 2,191 | 1,629 | -760 | 365 | -395 | 1,234 | 1,913 | 54 |
| 1984-85 | | | | | | | | | | | | |
| September | 724 | -73 | 651 | 1,183 | 2,057 | 3,240 | -447 | -469 | -916 | 2,324 | 2,975 | 98 |
| December | 1,092 | 189 | 1,281 | -175 | 2,071 | 1,896 | -228 | -817 | -1,045 | 851 | 2,132 | 664 |
| March | 700 | 803 | 1,503 | 322 | 3,059 | 3,381 | -443 | -1,683 | -2,126 | 1,255 | 2,758 | -542 |
| June | 1,227 | 591 | 1,818 | 1,285 | 1,212 | 2,497 | -624 | 376 | -248 | 2,249 | 4,067 | -1,326 |
| 1985-86 | | | | | | | | | | | | |
| September | 859 | 770 | 1,629 | 490 | 2,245 | 2,735 | -922 | -492 | -1,414 | 1,321 | 2,950 | 1,255 |
| December | 1,372 | 1,096 | 2,468 | 908 | 2,301 | 3,209 | -712 | -1,665 | -2,377 | 832 | 3,300 | 14 |
| March | 3,171 | -499 | 2,672 | 166 | 4,035 | 4,201 | -516 | -1,081 | -1,597 | 2,604 | 5,276 | -1,612 |
| June | 225 | 757 | 982 | 2,042 | 1,984 | 4,026 | -610 | -791 | -1,401 | 2,625 | 3,607 | 1 |
| 1986-87 | | | | | | | | | | | | |
| September | -175 | 2,783 | 2,608 | 228 | 4,138 | 4,366 | -1,973 | -944 | -2,917 | 1,449 | 4,057 | -220 |
| December | 2,107 | -4,062 | -1,955 | 2,736 | 1,808 | 4,544 | -2,017 | -597 | -2,614 | 1,930 | -25 | 2,824 |
| March | 1,758 | 1,566 | 3,324 | 361 | 4,128 | 4,489 | -840 | -2,058 | -2,898 | 1,591 | 4,914 | -2,029 |
| June | 2,413 | -3,663 | -1,250 | 1,418 | 1,567 | 2,985 | 213 | -924 | -711 | 2,274 | 1,024 | 1,447 |
| 1987-88 | | | | | | | | | | | | |
| September | 1,287 | -1,857 | -570 | 2,368 | 3,909 | 6,277 | -2,017 | -1,336 | -3,353 | 2,924 | 2,354 | 807 |
| December | -628 | 3,569 | 2,941 | 1,386 | 4,354 | 5,740 | -4,638 | -790 | -5,428 | 312 | 3,253 | -1,016 |
| March | 3,532 | -1,076 | 2,456 | 1,156 | 1,809 | 2,965 | -1,790 | 514 | -1,276 | 1,689 | 4,144 | -1,914 |
| June | 134 | -4,568 | -4,434 | 3,145 | 6,480 | 9,625 | -1,816 | -1,072 | -2,888 | 6,737 | 2,303 | 640 |
| 1988-89 | | | | | | | | | | | | |
| September | -212 | -794 | -1,006 | 3,495 | 6,547 | 10,041 | -1,411 | -1,301 | -2,712 | 7,329 | 6,323 | -2,342 |
| December | 2,521 | -346 | 2,175 | 2,315 | 2,060 | 4,375 | -1,484 | -18 | -1,502 | 2,873 | 5,049 | -1,128 |
| March | 2,212 | 232 | 2,444 | 2,949 | 6,020 | 8,970 | -1,805 | -1,831 | -3,636 | 5,334 | 7,778 | -3,076 |
| June | -1,509 | 35 | -1,474 | 3,297 | 3,039 | 6,336 | -1,924 | -2,112 | -4,036 | 2,300 | 826 | 4,431 |
| 1989-90 | | | | | | | | | | | | |
| September | 1,402 | -672 | 730 | 1,919 | 4,719 | 6,637 | -1,041 | -378 | -1,419 | 5,218 | 5,948 | 694 |
| December | 773 | -430 | 343 | 1,598 | 3,427 | 5,024 | 634 | -1,359 | -726 | 4,299 | 4,641 | 1,167 |
| March | 1,016 | 818 | 1,834 | 2,634 | 5,094 | 7,728 | -3,271 | -843 | -4,114 | 3,614 | 5,448 | 240 |
| June | 453 | -1,848 | -1,395 | 978 | -282 | 697 | 923 | 1,618 | 2,540 | 3,237 | 1,842 | 2,186 |
| 1990-91 | | | | | | | | | | | | |
| September | -61 | -97 | -158 | 2,082 | 1,649 | 3,731 | 1,627 | 451 | 2,078 | 5,809 | 5,651 | -740 |
| December | -1,768 | -1,091 | -2,859 | 3,112 | 915 | 4,027 | -576 | -1,108 | -1,683 | 2,344 | -515 | 5,253 |
| March | 1,091 | 189 | 1,280 | 1,267 | 5,975 | 7,242 | -426 | -1,585 | -2,011 | 5,231 | 6,512 | -3,009 |
| June | 1,055 | -469 | 586 | 1,727 | 3,970 | 5,697 | 503 | -1,012 | -510 | 5,187 | 5,773 | -2,630 |
| 1991-92 | | | | | | | | | | | | |
| September | 2,461 | 48 | 2,509 | 1,550 | 795 | 2,344 | 644 | -2,246 | -1,602 | 742 | 3,252 | 594 |
| December | 2,130 | 611 | 2,741 | 1,572 | 1,384 | 2,956 | -3,323 | -288 | -3,610 | -654 | 2,087 | 596 |
| March | 119 | 2,814 | 2,933 | 1,524 | 191 | 1,715 | 1,091 | 545 | 1,636 | 3,352 | 6,285 | -3,605 |
| June | -1,976 | 477 | -1,499 | 2,555 | 3,439 | 5,994 | 845 | -881 | -36 | 5,958 | 4,459 | -1,129 |
| 1992-93 | | | | | | | | | | | | |
| September | 5,481 | 2,380 | 7,861 | 1,136 | 781 | 1,917 | -48 | -1,096 | -1,145 | 772 | 8,633 | -3,555 |
| December | 1,665 | 729 | 2,394 | 1,523 | -1,870 | -347 | -1,620 | -7 | -1,626 | -1,973 | 421 | 3,120 |
| March | -974 | 1,112 | 138 | 1,997 | -1,484 | 513 | 81 | -1,385 | -1,304 | -791 | -653 | 3,658 |
| June | 5,300 | -256 | 5,044 | -1,162 | 4,153 | 2,991 | -103 | 61 | -43 | 2,949 | 7,993 | -4,147 |
| 1993-94 | | | | | | | | | | | | |
| September | 2,258 | -754 | 1,504 | 1,524 | 3,909 | 5,433 | -2,051 | -1,474 | -3,525 | 1,908 | 3,411 | 1,196 |

Source: Balance of Payments, Australia (5302.0).

INTERNATIONAL
ACCOUNTS

TABLE 3.9. INTERNATIONAL INVESTMENT POSITION AT END OF PERIOD

| Period | Foreign investment in Australia | | | | Australian investment abroad | | | | Net international investment position (a) | | | | |
|-----------------------------------|------------------------------------|----------------|-------|---------|---------------------------------|-------------------------------------|-------------------------------------|---------|--|---------------|-------------|--------------|------------------------------------|
| | Equity | Borrow- ing | Other | Total | Equity | Reserve assets and lending | | Other | Total | Net equity | Net debt | Net other | Net foreign liabil- ities |
| | | | | | | Equity | Reserve assets and lending | | | | | | |
| ANNUAL (\$ MILLION) | | | | | | | | | | | | | |
| 1987-88 | 69,666 | 123,288 | 7,454 | 200,408 | 41,531 | 26,808 | 6,353 | 74,692 | 28,134 | 96,480 | 1,101 | 125,715 | |
| 1988-89 | 85,066 | 147,304 | 7,405 | 239,775 | 52,720 | 29,448 | 7,278 | 89,446 | 32,346 | 117,856 | 127 | 150,329 | |
| 1989-90 | 93,538 | 162,800 | 6,425 | 262,763 | 56,411 | 31,396 | 7,857 | 95,664 | 37,127 | 131,404 | -1,433 | 167,099 | |
| 1990-91 | 101,497 | 178,200 | 6,615 | 286,311 | 53,893 | 37,401 | 7,666 | 98,960 | 47,604 | 140,798 | -1,052 | 187,351 | |
| 1991-92 | 106,773 | 189,415 | 6,893 | 303,082 | 61,117 | 36,725 | 6,590 | 104,432 | 45,656 | 152,690 | 303 | 198,650 | |
| 1992-93 | 119,845 | 210,270 | 6,942 | 337,057 | 67,057 | 38,548 | 7,270 | 112,875 | 52,788 | 171,722 | -328 | 224,182 | |
| QUARTERLY — ORIGINAL (\$ MILLION) | | | | | | | | | | | | | |
| 1987-88 | | | | | | | | | | | | | |
| September | 67,724 | 112,338 | 7,914 | 187,976 | 38,737 | 25,711 | 6,565 | 71,013 | 28,986 | 86,627 | 1,350 | 116,963 | |
| December | 63,895 | 118,758 | 8,387 | 191,040 | 36,408 | 25,799 | 7,068 | 69,274 | 27,487 | 92,960 | 1,319 | 121,766 | |
| March | 65,845 | 121,894 | 7,741 | 195,479 | 38,382 | 23,898 | 6,710 | 68,990 | 27,463 | 97,995 | 1,031 | 126,490 | |
| June | 69,666 | 123,288 | 7,454 | 200,408 | 41,531 | 26,808 | 6,353 | 74,692 | 28,134 | 96,480 | 1,101 | 125,715 | |
| 1988-89 | | | | | | | | | | | | | |
| September | 73,652 | 131,749 | 7,120 | 212,521 | 44,025 | 27,640 | 6,791 | 78,456 | 29,627 | 104,109 | 329 | 134,065 | |
| December | 76,430 | 132,221 | 7,225 | 215,877 | 45,636 | 26,120 | 6,636 | 78,392 | 30,794 | 106,101 | 590 | 137,484 | |
| March | 78,600 | 141,673 | 7,334 | 227,607 | 49,314 | 26,961 | 6,994 | 83,270 | 29,286 | 114,712 | 339 | 144,337 | |
| June | 85,066 | 147,304 | 7,405 | 239,775 | 52,720 | 29,448 | 7,278 | 89,446 | 32,346 | 117,856 | 127 | 150,329 | |
| 1989-90 | | | | | | | | | | | | | |
| September | 86,472 | 151,926 | 7,738 | 246,136 | 54,471 | 30,008 | 7,989 | 92,468 | 32,002 | 121,918 | -251 | 153,669 | |
| December | 89,416 | 156,256 | 7,532 | 253,205 | 56,176 | 29,720 | 7,977 | 93,872 | 33,241 | 126,537 | -445 | 159,332 | |
| March | 91,975 | 165,666 | 6,645 | 264,286 | 56,701 | 32,765 | 8,124 | 97,591 | 35,274 | 132,900 | -1,480 | 166,695 | |
| June | 93,538 | 162,800 | 6,425 | 262,763 | 56,411 | 31,396 | 7,857 | 95,664 | 37,127 | 131,404 | -1,433 | 167,099 | |
| 1990-91 | | | | | | | | | | | | | |
| September | 96,545 | 165,080 | 6,940 | 268,565 | 52,401 | 30,831 | 7,361 | 90,593 | 44,144 | 134,249 | -421 | 177,972 | |
| December | 98,338 | 169,738 | 6,416 | 274,492 | 56,438 | 33,104 | 7,532 | 97,075 | 41,900 | 136,633 | -1,116 | 177,417 | |
| March | 99,965 | 174,842 | 6,803 | 281,609 | 57,558 | 34,333 | 7,389 | 99,280 | 42,406 | 140,509 | -587 | 182,329 | |
| June | 101,497 | 178,200 | 6,615 | 286,311 | 53,893 | 37,401 | 7,666 | 98,960 | 47,604 | 140,798 | -1,052 | 187,351 | |
| 1991-92 | | | | | | | | | | | | | |
| September | 102,180 | 176,576 | 7,138 | 285,894 | 56,473 | 35,509 | 7,373 | 99,356 | 45,706 | 141,067 | -236 | 186,538 | |
| December | 104,523 | 183,968 | 7,673 | 296,164 | 61,028 | 39,011 | 7,084 | 107,124 | 43,495 | 144,956 | 589 | 189,040 | |
| March | 104,301 | 183,547 | 7,086 | 294,934 | 58,334 | 34,673 | 6,934 | 99,941 | 45,967 | 148,875 | 152 | 194,993 | |
| June | 106,773 | 189,415 | 6,893 | 303,082 | 61,117 | 36,725 | 6,590 | 104,432 | 45,656 | 152,690 | 303 | 198,650 | |
| 1992-93 | | | | | | | | | | | | | |
| September | 105,863 | 202,541 | 7,125 | 315,529 | 62,109 | 38,071 | 6,699 | 106,879 | 43,754 | 164,470 | 426 | 208,650 | |
| December | 108,611 | 201,641 | 7,574 | 317,826 | 64,190 | 35,639 | 6,916 | 106,745 | 44,422 | 166,002 | 658 | 211,082 | |
| March | 113,815 | 197,112 | 7,209 | 318,136 | 64,347 | 35,275 | 6,795 | 106,416 | 49,468 | 161,838 | 414 | 211,719 | |
| June | 119,845 | 210,270 | 6,942 | 337,057 | 67,057 | 38,548 | 7,270 | 112,875 | 52,788 | 171,722 | -328 | 224,182 | |
| 1993-94 | | | | | | | | | | | | | |
| September | 133,737 | 218,985 | 7,335 | 360,057 | 72,589 | 41,180 | 7,231 | 121,000 | 61,148 | 177,805 | 104 | 239,057 | |

(a) : Equals foreign investment in Australia less Australian investment abroad. Source: *International Investment Position, Australia* (5306.0).

TABLE 3.10. LEVELS OF FOREIGN DEBT AT END OF PERIOD

INTERNATIONAL
ACCOUNTS

| Period | Public Sector Debt | | | Private sector debt | Total gross debt | Reserve assets | Lending abroad | Net foreign debt (a) |
|-----------------------------------|-------------------------------------|--|--------|---------------------|------------------|----------------|----------------|----------------------|
| | General government and Reserve Bank | Public trading and financial enterprises | Total | | | | | |
| ANNUAL (\$ MILLION) | | | | | | | | |
| 1975-76 | 1,403 | na | na | na | 5,978 | 3,086 | 493 | 2,399 |
| 1976-77 | 2,325 | | | | 7,812 | 3,312 | 612 | 3,888 |
| 1977-78 | 4,228 | | | | 10,133 | 3,225 | 753 | 6,155 |
| 1978-79 | 5,740 | | | | 12,672 | 3,885 | 836 | 7,951 |
| 1979-80 | 5,687 | 1,497 | 7,184 | 6,314 | 13,498 | 5,681 | 954 | 6,863 |
| 1980-81 | 4,816 | 2,004 | 6,820 | 8,398 | 15,219 | 5,709 | 957 | 8,553 |
| 1981-82 | 5,692 | 3,568 | 9,260 | 15,090 | 24,350 | 6,517 | 1,286 | 16,547 |
| 1982-83 | 7,682 | 6,525 | 14,207 | 21,684 | 35,891 | 10,748 | 1,760 | 23,384 |
| 1983-84 | 8,874 | 8,908 | 17,782 | 26,320 | 44,101 | 12,417 | 1,791 | 29,893 |
| 1984-85 | 14,883 | 14,982 | 29,865 | 37,608 | 67,473 | 13,517 | 2,748 | 51,208 |
| 1985-86 | 23,609 | 19,009 | 42,618 | 49,933 | 92,550 | 13,024 | 3,981 | 75,545 |
| 1986-87 | 30,362 | 19,590 | 49,952 | 57,465 | 107,417 | 17,594 | 3,685 | 86,138 |
| 1987-88 | 33,128 | 23,989 | 57,117 | 66,172 | 123,288 | 20,182 | 6,626 | 96,480 |
| 1988-89 | 36,837 | 28,407 | 65,244 | 82,061 | 147,304 | 20,410 | 9,038 | 117,856 |
| 1989-90 | 39,443 | 32,968 | 72,411 | 90,390 | 162,800 | 21,871 | 9,525 | 131,404 |
| 1990-91 | 40,966 | 33,868 | 74,834 | 103,367 | 178,200 | 24,047 | 13,354 | 140,798 |
| 1991-92 | 43,866 | 33,916 | 77,782 | 111,634 | 189,415 | 22,240 | 14,485 | 152,690 |
| 1992-93 | 57,685 | 35,583 | 93,268 | 117,001 | 210,270 | 20,842 | 17,706 | 171,722 |
| QUARTERLY — ORIGINAL (\$ MILLION) | | | | | | | | |
| 1987-88 | | | | | | | | |
| September | 31,360 | 20,874 | 52,234 | 60,103 | 112,338 | 19,558 | 6,153 | 86,627 |
| December | 32,506 | 21,393 | 53,899 | 64,859 | 118,758 | 17,431 | 8,368 | 92,960 |
| March | 35,450 | 23,052 | 58,502 | 63,391 | 121,894 | 17,331 | 6,567 | 97,995 |
| June | 33,128 | 23,989 | 57,117 | 66,172 | 123,288 | 20,182 | 6,626 | 96,480 |
| 1988-89 | | | | | | | | |
| September | 33,640 | 24,944 | 58,584 | 73,164 | 131,749 | 20,628 | 7,012 | 104,109 |
| December | 35,405 | 24,701 | 60,106 | 72,115 | 132,221 | 19,772 | 6,348 | 106,101 |
| March | 37,716 | 26,866 | 64,582 | 77,091 | 141,673 | 19,509 | 7,452 | 114,712 |
| June | 36,837 | 28,407 | 65,244 | 82,061 | 147,304 | 20,410 | 9,038 | 117,856 |
| 1989-90 | | | | | | | | |
| September | 36,746 | 29,019 | 65,765 | 86,161 | 151,926 | 20,774 | 9,234 | 121,918 |
| December | 38,130 | 29,571 | 67,701 | 88,556 | 156,256 | 21,487 | 8,233 | 126,537 |
| March | 39,206 | 32,036 | 71,242 | 94,424 | 165,666 | 21,065 | 11,700 | 132,900 |
| June | 39,443 | 32,968 | 72,411 | 90,390 | 162,800 | 21,871 | 9,525 | 131,404 |
| 1990-91 | | | | | | | | |
| September | 39,771 | 32,551 | 72,322 | 92,757 | 165,080 | 22,281 | 8,550 | 134,249 |
| December | 39,176 | 36,968 | 76,144 | 93,593 | 169,738 | 24,989 | 8,115 | 136,633 |
| March | 40,392 | 35,510 | 75,902 | 98,939 | 174,842 | 23,593 | 10,740 | 140,509 |
| June | 40,966 | 33,868 | 74,834 | 103,367 | 178,200 | 24,047 | 13,354 | 140,798 |
| 1991-92 | | | | | | | | |
| September | 42,647 | 32,934 | 75,581 | 100,996 | 176,576 | 23,836 | 11,673 | 141,067 |
| December | 45,603 | 34,367 | 79,970 | 103,997 | 183,968 | 25,451 | 13,560 | 144,956 |
| March | 45,213 | 32,780 | 77,993 | 105,554 | 183,547 | 21,314 | 13,359 | 148,875 |
| June | 43,866 | 33,916 | 77,782 | 111,634 | 189,415 | 22,240 | 14,485 | 152,690 |
| 1992-93 | | | | | | | | |
| September | 50,270 | 35,083 | 85,353 | 117,188 | 202,541 | 21,566 | 16,505 | 164,470 |
| December | 51,292 | 34,680 | 85,972 | 115,668 | 201,641 | 20,123 | 15,516 | 166,002 |
| March | 50,688 | 32,928 | 83,616 | 113,497 | 197,112 | 18,904 | 16,371 | 161,838 |
| June | 57,685 | 35,583 | 93,268 | 117,001 | 210,270 | 20,842 | 17,706 | 171,722 |
| 1993-94 | | | | | | | | |
| September | 60,848 | 36,639 | 97,487 | 121,497 | 218,985 | 22,040 | 19,140 | 177,805 |

(a) : Equals total gross debt less reserve assets and lending abroad. Source: *International Investment Position, Australia* (5306.0).

TABLE 3.11. INVESTMENT INCOME

| Period | Payable on foreign investment in Australia | | | | Receivable on Australian investment abroad | | | | Net investment income payable (a) | | | | |
|-----------------------|---|-------|-------------------------|--------|---|--------------|-------------------------------------|-------------------------|--------------------------------------|----------|-------|--------------------------------|-------|
| | Interest | | Equity income (b) | Total | Interest | | Reserve assets and lending | Equity income (b) | Total | Interest | | Net equity income (b) | Total |
| | Borrow- ing | Other | | | Net debt | Net other | | | | | | | |
| ANNUAL (\$ MILLION) | | | | | | | | | | | | | |
| 1971-72 | na | na | 536 | 819 | na | na | na | 216 | na | na | na | 603 | |
| 1972-73 | | | 721 | 1,019 | | | | 348 | | | | 671 | |
| 1973-74 | | | 871 | 1,177 | | | | 504 | | | | 673 | |
| 1974-75 | | | 732 | 1,135 | | | | 414 | | | | 721 | |
| 1975-76 | | | 1,151 | 1,587 | | | | 340 | | | | 1,247 | |
| 1976-77 | | | 1,343 | 1,820 | | | | 361 | | | | 1,459 | |
| 1977-78 | | | 1,433 | 2,010 | | | | 388 | | | | 1,622 | |
| 1978-79 | | | 1,577 | 2,415 | | | | 481 | | | | 1,934 | |
| 1979-80 | 1,059 | 49 | 1,998 | 3,106 | | | | 659 | | | | 2,447 | |
| 1980-81 | 1,174 | 42 | 1,948 | 3,164 | | | | 702 | | | | 2,462 | |
| 1981-82 | 1,812 | 63 | 1,574 | 3,449 | | | | 660 | | | | 2,789 | |
| 1982-83 | 2,839 | 55 | 648 | 3,542 | | | | 1,054 | | | | 2,488 | |
| 1983-84 | 3,705 | 26 | 2,104 | 5,833 | 821 | 89 | 556 | 1,468 | 2,884 | -63 | 1,548 | 4,365 | |
| 1984-85 | 5,314 | 39 | 2,236 | 7,589 | 914 | 95 | 515 | 1,525 | 4,400 | -56 | 1,721 | 6,065 | |
| 1985-86 | 6,587 | 133 | 2,338 | 9,058 | 710 | 110 | 1,146 | 1,966 | 5,877 | 23 | 1,192 | 7,092 | |
| 1986-87 | 7,892 | 113 | 2,725 | 10,730 | 678 | 175 | 1,816 | 2,669 | 7,214 | -62 | 909 | 8,062 | |
| 1987-88 | 8,844 | 35 | 4,217 | 13,094 | 1,051 | 104 | 2,479 | 3,632 | 7,793 | -68 | 1,738 | 9,461 | |
| 1988-89 | 10,872 | 268 | 5,223 | 16,362 | 1,267 | 105 | 2,540 | 3,912 | 9,605 | 164 | 2,684 | 12,451 | |
| 1989-90 | 14,462 | 373 | 5,192 | 20,027 | 1,840 | 156 | 1,935 | 3,931 | 12,623 | 216 | 3,256 | 16,095 | |
| 1990-91 | 14,992 | 170 | 5,137 | 20,300 | 2,243 | 120 | 818 | 3,181 | 12,749 | 50 | 4,319 | 17,121 | |
| 1991-92 | 13,410 | 94 | 4,608 | 18,114 | 2,360 | 53 | 1,180 | 3,593 | 11,049 | 40 | 3,430 | 14,519 | |
| 1992-93 | 11,435 | 51 | 4,739 | 16,224 | 2,102 | 18 | 1,463 | 3,581 | 9,332 | 34 | 3,277 | 12,642 | |
| ORIGINAL (\$ MILLION) | | | | | | | | | | | | | |
| 1987-88 | | | | | | | | | | | | | |
| September | 1,942 | 25 | 1,006 | 2,973 | 243 | 24 | 631 | 898 | 1,699 | 1 | 375 | 2,074 | |
| December | 2,257 | 3 | 1,021 | 3,280 | 285 | 36 | 639 | 960 | 1,972 | -33 | 381 | 2,320 | |
| March | 2,344 | 4 | 1,126 | 3,473 | 275 | 24 | 578 | 876 | 2,069 | -20 | 548 | 2,597 | |
| June | 2,301 | 3 | 1,064 | 3,368 | 248 | 20 | 631 | 898 | 2,053 | -16 | 434 | 2,470 | |
| 1988-89 | | | | | | | | | | | | | |
| September | 2,360 | 70 | 1,206 | 3,636 | 234 | 28 | 623 | 885 | 2,126 | 41 | 584 | 2,751 | |
| December | 2,612 | 59 | 1,098 | 3,769 | 235 | 20 | 632 | 886 | 2,377 | 40 | 466 | 2,883 | |
| March | 2,865 | 66 | 1,301 | 4,231 | 399 | 29 | 630 | 1,059 | 2,466 | 37 | 671 | 3,173 | |
| June | 3,035 | 73 | 1,618 | 4,726 | 399 | 28 | 655 | 1,082 | 2,636 | 46 | 963 | 3,644 | |
| 1989-90 | | | | | | | | | | | | | |
| September | 3,508 | 133 | 881 | 4,522 | 470 | 40 | 459 | 968 | 3,038 | 93 | 422 | 3,553 | |
| December | 3,574 | 81 | 1,354 | 5,009 | 446 | 41 | 485 | 972 | 3,128 | 40 | 869 | 4,037 | |
| March | 3,674 | 71 | 1,643 | 5,388 | 449 | 40 | 468 | 957 | 3,225 | 31 | 1,175 | 4,431 | |
| June | 3,706 | 88 | 1,329 | 5,108 | 475 | 35 | 523 | 1,034 | 3,232 | 52 | 805 | 4,074 | |
| 1990-91 | | | | | | | | | | | | | |
| September | 3,692 | 44 | 837 | 4,573 | 577 | 30 | 280 | 887 | 3,115 | 14 | 557 | 3,687 | |
| December | 3,661 | 55 | 1,774 | 5,490 | 521 | 35 | 144 | 701 | 3,140 | 19 | 1,630 | 4,789 | |
| March | 3,893 | 37 | 1,086 | 5,017 | 535 | 29 | 142 | 705 | 3,358 | 9 | 944 | 4,312 | |
| June | 3,746 | 34 | 1,440 | 5,220 | 610 | 26 | 252 | 888 | 3,136 | 8 | 1,188 | 4,333 | |
| 1991-92 | | | | | | | | | | | | | |
| September | 3,749 | 24 | 1,111 | 4,885 | 606 | 17 | 300 | 923 | 3,143 | 8 | 811 | 3,962 | |
| December | 3,199 | 26 | 1,021 | 4,247 | 629 | 13 | 330 | 971 | 2,570 | 13 | 692 | 3,275 | |
| March | 3,263 | 20 | 1,049 | 4,332 | 583 | 10 | 250 | 844 | 2,679 | 9 | 799 | 3,487 | |
| June | 3,199 | 24 | 1,427 | 4,650 | 542 | 13 | 300 | 855 | 2,657 | 10 | 1,128 | 3,795 | |
| 1992-93 | | | | | | | | | | | | | |
| September | 3,149 | 8 | 1,269 | 4,426 | 654 | 4 | 314 | 971 | 2,495 | 4 | 956 | 3,454 | |
| December | 2,862 | 22 | 1,096 | 3,980 | 478 | 4 | 423 | 905 | 2,383 | 19 | 673 | 3,075 | |
| March | 2,827 | 8 | 991 | 3,825 | 618 | 4 | 298 | 919 | 2,209 | 4 | 693 | 2,906 | |
| June | 2,597 | 13 | 1,383 | 3,993 | 352 | 6 | 428 | 786 | 2,245 | 7 | 955 | 3,207 | |
| 1993-94 | | | | | | | | | | | | | |
| September | 2,881 | 11 | 790 | 3,682 | 573 | 6 | 293 | 871 | 2,309 | 6 | 497 | 2,811 | |

(a) : Equals income payable on foreign investment in Australia less income receivable on Australian investment abroad. (b) : Includes dividends, remitted profits of branches and reinvested earnings of direct investment enterprises attributable to their direct investors. Source: *International Investment Position, Australia* (5306.0).

TABLE 3.12. BALANCE OF PAYMENTS RATIOS (a)

INTERNATIONAL
ACCOUNTS

| Period | Balance on current account to GDP(I) | Exports of goods and services to GDP(I) | Endogenous imports to sales (b) | Imports of consumption goods to endogenous imports | Imports of capital goods to endogenous imports | Imports of 'other' goods to endogenous imports |
|--------------------------------|---|---|---------------------------------------|--|--|--|
| ANNUAL (PER CENT) | | | | | | |
| 1971-72 | -0.7 | 14.4 | na | na | na | na |
| 1972-73 | 1.7 | 15.6 | | | | |
| 1973-74 | -1.7 | 14.7 | | | | |
| 1974-75 | -1.8 | 15.6 | 9.6 | 27.8 | 22.4 | 49.8 |
| 1975-76 | -1.9 | 14.6 | 8.3 | 29.0 | 22.1 | 48.9 |
| 1976-77 | -2.8 | 15.3 | 9.5 | 28.9 | 22.9 | 48.2 |
| 1977-78 | -3.1 | 14.9 | 9.0 | 27.8 | 24.1 | 48.0 |
| 1978-79 | -3.3 | 15.5 | 9.9 | 26.3 | 23.7 | 49.9 |
| 1979-80 | -1.6 | 17.9 | 9.9 | 25.6 | 19.8 | 54.6 |
| 1980-81 | -3.9 | 16.0 | 10.0 | 25.0 | 24.0 | 51.0 |
| 1981-82 | -5.6 | 14.9 | 10.5 | 24.7 | 25.3 | 50.1 |
| 1982-83 | -3.8 | 14.8 | 9.1 | 26.9 | 24.7 | 48.3 |
| 1983-84 | -3.8 | 14.7 | 9.5 | 27.5 | 24.2 | 48.3 |
| 1984-85 | -5.0 | 16.3 | 10.7 | 26.8 | 25.4 | 47.8 |
| 1985-86 | -6.2 | 16.0 | 11.5 | 26.1 | 26.2 | 47.8 |
| 1986-87 | -4.5 | 16.5 | 10.9 | 25.4 | 24.6 | 50.1 |
| 1987-88 | -3.5 | 17.1 | 10.9 | 25.6 | 23.5 | 51.0 |
| 1988-89 | -5.3 | 16.1 | 11.3 | 26.7 | 24.7 | 48.6 |
| 1989-90 | -6.0 | 16.3 | 11.1 | 26.2 | 25.4 | 48.4 |
| 1990-91 | -4.3 | 17.2 | 10.1 | 28.0 | 24.3 | 47.7 |
| 1991-92 | -3.2 | 17.7 | 10.4 | 29.6 | 22.4 | 48.0 |
| 1992-93 | -3.9 | 18.6 | 11.7 | 29.4 | 23.7 | 46.9 |
| SEASONALLY ADJUSTED (PER CENT) | | | | | | |
| 1983-84 | | | | | | |
| December | -3.0 | 15.0 | 9.2 | 28.1 | 23.5 | 48.4 |
| March | -4.3 | 14.5 | 9.8 | 27.8 | 23.2 | 49.0 |
| June | -4.1 | 14.8 | 9.8 | 27.3 | 24.9 | 47.8 |
| 1984-85 | | | | | | |
| September | -5.0 | 16.1 | 10.5 | 26.4 | 25.2 | 48.4 |
| December | -5.4 | 15.2 | 10.4 | 27.5 | 24.7 | 47.8 |
| March | -4.4 | 16.3 | 10.4 | 26.7 | 25.7 | 47.6 |
| June | -5.1 | 17.6 | 11.4 | 26.8 | 25.7 | 47.5 |
| 1985-86 | | | | | | |
| September | -6.0 | 16.3 | 11.3 | 27.2 | 25.7 | 47.1 |
| December | -6.0 | 16.5 | 11.7 | 26.0 | 27.4 | 46.6 |
| March | -6.3 | 15.7 | 11.5 | 24.6 | 26.9 | 48.5 |
| June | -6.3 | 15.4 | 11.4 | 26.5 | 24.7 | 48.8 |
| 1986-87 | | | | | | |
| September | -5.1 | 16.5 | 11.1 | 26.3 | 25.1 | 48.6 |
| December | -4.7 | 16.7 | 10.8 | 25.7 | 24.9 | 49.4 |
| March | -4.3 | 16.3 | 10.9 | 25.3 | 24.6 | 50.1 |
| June | -4.1 | 16.4 | 10.8 | 24.2 | 23.8 | 52.1 |
| 1987-88 | | | | | | |
| September | -3.4 | 16.6 | 10.5 | 25.2 | 22.7 | 52.1 |
| December | -3.4 | 17.5 | 10.9 | 25.4 | 23.9 | 50.7 |
| March | -3.2 | 18.3 | 11.3 | 26.2 | 22.9 | 50.9 |
| June | -4.2 | 16.2 | 10.9 | 25.5 | 24.3 | 50.2 |
| 1988-89 | | | | | | |
| September | -3.9 | 16.2 | 10.9 | 25.9 | 24.2 | 49.9 |
| December | -4.9 | 15.9 | 11.1 | 27.2 | 24.8 | 48.0 |
| March | -5.9 | 15.6 | 11.3 | 27.0 | 25.1 | 47.9 |
| June | -6.7 | 16.6 | 11.9 | 26.8 | 24.8 | 48.5 |
| 1989-90 | | | | | | |
| September | -6.5 | 16.2 | 11.8 | 26.8 | 26.9 | 46.4 |
| December | -6.3 | 16.0 | 11.0 | 26.2 | 24.5 | 49.4 |
| March | -6.5 | 16.4 | 11.3 | 25.0 | 25.5 | 49.4 |
| June | -4.6 | 16.5 | 10.2 | 26.8 | 24.7 | 48.5 |
| 1990-91 | | | | | | |
| September | -4.6 | 16.4 | 10.1 | 28.3 | 24.6 | 47.1 |
| December | -4.9 | 17.1 | 9.9 | 28.6 | 25.4 | 46.0 |
| March | -4.1 | 17.3 | 10.1 | 27.2 | 24.2 | 48.5 |
| June | -3.8 | 17.8 | 10.3 | 27.9 | 22.9 | 49.2 |
| 1991-92 | | | | | | |
| September | -3.3 | 17.6 | 10.0 | 28.7 | 23.6 | 47.6 |
| December | -2.7 | 17.7 | 10.1 | 30.0 | 22.0 | 48.0 |
| March | -3.0 | 17.5 | 10.7 | 29.7 | 21.6 | 48.7 |
| June | -3.9 | 18.0 | 10.8 | 30.2 | 22.4 | 47.4 |
| 1992-93 | | | | | | |
| September | -4.4 | 18.2 | 11.2 | 30.4 | 22.5 | 47.1 |
| December | -3.4 | 19.3 | 11.8 | 29.5 | 23.7 | 46.9 |
| March | -3.3 | 18.5 | 11.7 | 28.3 | 24.5 | 47.2 |
| June | -4.3 | 18.7 | 12.1 | 29.5 | 24.0 | 46.5 |
| 1993-94 | | | | | | |
| September | -3.7 | 19.2 | 12.3 | 29.0 | 23.4 | 47.6 |

(a) : All ratios are at current prices. (b) : Sales is defined as gross non-farm product plus endogenous imports of goods plus imports of services less changes in private non-farm stocks. Source: Balance of Payments, Australia (5302.0) and Australian National Accounts: National Income, Expenditure and Product (5206.0).

TABLE 3.13. FOREIGN INVESTMENT RATIOS

| Period | Ratios of net foreign liabilities to GDP(l) (a) | | | Net foreign investment servicing — Ratios of net investment income to exports (b) | | |
|---------------------|---|-------|-------|--|-------|-------|
| | Foreign debt | Other | Total | Foreign debt | Other | Total |
| | ANNUAL (PER CENT) | | | | | |
| 1987-88 | 32.3 | 9.8 | 42.1 | 15.3 | 3.3 | 18.5 |
| 1988-89 | 34.7 | 9.6 | 44.2 | 17.6 | 5.2 | 22.8 |
| 1989-90 | 35.5 | 9.6 | 45.2 | 21.0 | 5.8 | 26.8 |
| 1990-91 | 37.1 | 12.3 | 49.3 | 19.6 | 6.7 | 26.3 |
| 1991-92 | 39.3 | 11.8 | 51.2 | 16.1 | 5.0 | 21.1 |
| 1992-93 | 42.7 | 13.1 | 55.8 | 12.5 | 4.4 | 16.9 |
| ORIGINAL (PER CENT) | | | | | | |
| 1988-89 | | | | | | |
| September | 33.8 | 9.7 | 43.5 | 15.7 | 3.7 | 19.4 |
| December | 33.3 | 9.8 | 43.1 | 16.3 | 3.9 | 20.3 |
| March | 34.9 | 9.0 | 43.9 | 17.2 | 4.3 | 21.5 |
| June | 34.7 | 9.6 | 44.2 | 17.6 | 5.2 | 22.8 |
| 1989-90 | | | | | | |
| September | 34.9 | 9.1 | 44.1 | 18.6 | 4.8 | 23.5 |
| December | 35.4 | 9.2 | 44.6 | 19.6 | 5.4 | 25.1 |
| March | 36.5 | 9.3 | 45.8 | 20.2 | 6.1 | 26.4 |
| June | 35.5 | 9.6 | 45.2 | 21.0 | 5.8 | 26.8 |
| 1990-91 | | | | | | |
| September | 35.9 | 11.7 | 47.6 | 20.8 | 5.8 | 26.5 |
| December | 36.2 | 10.8 | 47.0 | 20.2 | 6.8 | 27.0 |
| March | 37.0 | 11.0 | 48.0 | 20.1 | 6.3 | 26.4 |
| June | 37.1 | 12.3 | 49.3 | 19.6 | 6.7 | 26.3 |
| 1991-92 | | | | | | |
| September | 37.1 | 12.0 | 49.1 | 19.2 | 7.0 | 26.2 |
| December | 38.0 | 11.5 | 49.5 | 18.1 | 5.5 | 23.6 |
| March | 38.7 | 12.0 | 50.7 | 17.0 | 5.2 | 22.1 |
| June | 39.3 | 11.8 | 51.2 | 16.1 | 5.0 | 21.1 |
| 1992-93 | | | | | | |
| September | 42.0 | 11.3 | 53.3 | 14.9 | 5.2 | 20.0 |
| December | 42.0 | 11.4 | 53.4 | 14.2 | 5.0 | 19.2 |
| March | 40.7 | 12.6 | 53.3 | 13.3 | 4.7 | 18.0 |
| June | 42.7 | 13.1 | 55.8 | 12.5 | 4.4 | 16.9 |
| 1993-94 | | | | | | |
| September | 43.8 | 15.1 | 58.9 | 11.9 | 3.7 | 15.6 |

(a) : These ratios are derived by expressing net foreign liabilities at the end of the period shown as a percentage of GDP for the year preceding this date. (b) : These ratios are derived by expressing net investment income payable as a percentage of exports of goods and services for either the year shown or the sum of the four quarters ended with the quarters indicated. Source: *International Investment Position, Australia (5306.0)* and *Australian National Accounts: National Income*

4 PUBLIC SECTOR ACCOUNTS

TABLES

| | | |
|-----|--|----|
| 4.1 | Consolidated public sector net financing requirements and financing transactions . . . | 34 |
| 4.2 | Selected public sector aggregates as a percentage of gross domestic product | 35 |
| 4.3 | Consolidated general government outlays and revenue | 36 |
| 4.4 | Commonwealth general government outlays and revenue | 38 |
| 4.5 | State and local general government outlays and revenue | 40 |
| 4.6 | Public trading enterprises : selected aggregates | 42 |
| 4.7 | Commonwealth budget sector financial transactions | 43 |

RELATED PUBLICATIONS

Australian National Accounts: National Income, Expenditure and Product (5206.0)

Government Financial Estimates, Australia (5501.0)

Statement of Commonwealth Government Financial Transactions - Dept. of Finance

TABLE 4.1. CONSOLIDATED PUBLIC SECTOR NET FINANCING REQUIREMENTS
AND FINANCING TRANSACTIONS (a)

| Period | Net financing requirements | | | | Financing transactions (c) | | |
|---------------------|----------------------------|-----------------------|--------|---------------------------------------|----------------------------|------------------------|-------------------------|
| | General government | | | Public trading enter- prises | Total (b) | Net borrow- ings | Other finan- cing |
| | Common- wealth | State and local | Total | | | | |
| ANNUAL (\$ MILLION) | | | | | | | |
| 1971-72 | 124 | 42 | 166 | 255 | 421 | 1,140 | -49 |
| 1972-73 | 682 | -38 | 643 | 155 | 799 | 1,434 | -57 |
| 1973-74 | 0 | 16 | 16 | 950 | 968 | 1,851 | -133 |
| 1974-75 | 2,417 | 1 | 2,419 | 691 | 3,110 | 2,572 | 11 |
| 1975-76 | 3,533 | -528 | 3,005 | 470 | 3,475 | 3,854 | 139 |
| 1976-77 | 2,609 | -46 | 2,563 | 803 | 3,367 | 3,710 | 458 |
| 1977-78 | 3,180 | -58 | 3,238 | 1,301 | 4,539 | 2,661 | 1,912 |
| 1978-79 | 3,096 | 294 | 3,391 | 2,884 | 6,273 | 5,306 | 1,525 |
| 1979-80 | 2,028 | 159 | 2,188 | 2,157 | 4,345 | 3,274 | 597 |
| 1980-81 | 1,038 | 415 | 1,453 | 2,241 | 3,694 | 3,379 | 511 |
| 1981-82 | 561 | 251 | 812 | 4,852 | 5,664 | 3,781 | 1,984 |
| 1982-83 | 4,539 | 109 | 4,701 | 4,889 | 9,610 | 10,016 | 1,819 |
| 1983-84 | 7,962 | 73 | 8,035 | 5,724 | 13,727 | 15,653 | 1,133 |
| 1984-85 | 6,663 | 716 | 7,452 | 3,658 | 11,101 | 13,941 | 290 |
| 1985-86 | 5,603 | 1,121 | 6,733 | 4,487 | 11,122 | 12,587 | 2,093 |
| 1986-87 | 2,512 | 2,533 | 5,052 | 4,574 | 9,543 | 12,475 | 1,110 |
| 1987-88 | -2,286 | 1,571 | -735 | 1,357 | 601 | 1,868 | 3,205 |
| 1988-89 | -6,097 | 691 | -5,436 | -183 | -5,697 | 15 | -377 |
| 1989-90 | -7,723 | 2,780 | -4,878 | 6,406 | 1,727 | -1,883 | 8,939 |
| 1990-91 | -992 | 3,768 | 2,721 | 3,872 | 6,678 | 10,950 | 888 |
| 1991-92 | 10,600 | 8,107 | 18,691 | -566 | 18,259 | 21,228 | 2,997 |
| 1992-93 | 15,691 | 3,925 | 19,719 | -1,328 | 18,374 | 26,625 | -5,342 |

(a) : The net financing requirements encompass governments' net borrowing, their call on cash reserves and the net change in other financial assets and liabilities. The financing requirements of public financial enterprises are excluded. The concept of *net public sector borrowing requirements* (net PSBR) used in Commonwealth Budget papers is the same as the ABS concept of net financing requirement. (b) : Total net financing requirements can vary from the sum components due to differences in the timing of the recording of payments and receipts, and unresolved errors and omissions in inter-sector transactions. (c) : The sum of the financing transactions components exceeds the net financing requirements as it includes net advances and increases in provisions. Source: *Government Financial Estimates, Australia (5501.0)* and *Public Finance Section ABS*.

TABLE 4.2. SELECTED PUBLIC SECTOR AGGREGATES AS A PERCENTAGE OF GROSS DOMESTIC PRODUCT
**PUBLIC
SECTOR
ACCOUNTS**

| Period | General government | | | | | | | | | | Net financing requirement (b) | |
|---------|-------------------------------|-------|-------------------|--------------|-----------------|-------|-----------------------|--------------|-----------------|-------|-------------------------------|-------|
| | Current outlays | | Total outlays (a) | | | | Revenue (a) | | | | General government | Total |
| | Final consumption expenditure | Total | Capital outlays | Commonwealth | State and local | Total | Taxes, fees and fines | Commonwealth | State and local | Total | | |
| | | | | | | | | | | | | |
| ANNUAL | | | | | | | | | | | | |
| 1971-72 | 14.2 | 23.8 | 5.8 | 23.1 | na | 29.0 | 25.1 | 22.7 | 10.4 | 27.0 | 0.4 | 1.1 |
| 1972-73 | 14.2 | 23.9 | 5.4 | 22.9 | 12.1 | 29.3 | 24.1 | 21.2 | 10.2 | 25.7 | 1.4 | 1.8 |
| 1973-74 | 14.8 | 24.5 | 5.7 | 23.3 | 11.0 | 30.1 | 25.7 | 22.4 | 10.6 | 27.2 | 0.0 | 1.8 |
| 1974-75 | 16.7 | 27.4 | 7.9 | 27.9 | 14.2 | 35.3 | 27.4 | 23.7 | 10.8 | 29.0 | 3.7 | 4.8 |
| 1975-76 | 17.4 | 29.2 | 6.8 | 28.9 | 17.9 | 35.9 | 27.9 | 23.9 | 11.6 | 29.5 | 3.9 | 4.5 |
| 1976-77 | 17.6 | 30.3 | 5.3 | 27.9 | 17.2 | 35.6 | 28.3 | 24.4 | 11.5 | 30.1 | 2.9 | 3.8 |
| 1977-78 | 18.1 | 31.5 | 4.8 | 28.4 | 18.8 | 36.3 | 28.4 | 24.7 | 11.4 | 30.5 | 3.4 | 4.8 |
| 1978-79 | 17.6 | 30.9 | 4.0 | 27.2 | 18.6 | 34.9 | 27.2 | 23.8 | 11.7 | 29.3 | 3.1 | 5.8 |
| 1979-80 | 17.4 | 30.4 | 3.6 | 26.2 | 16.8 | 34.1 | 28.0 | 24.4 | 12.2 | 30.0 | 1.8 | 3.5 |
| 1980-81 | 17.9 | 31.1 | 3.3 | 26.3 | 16.0 | 34.4 | 28.9 | 25.2 | 12.3 | 30.8 | 1.0 | 2.6 |
| 1981-82 | 18.1 | 31.7 | 3.2 | 26.5 | 15.2 | 34.8 | 29.8 | 25.9 | 12.5 | 31.8 | 0.5 | 3.6 |
| 1982-83 | 18.9 | 34.1 | 3.7 | 29.0 | 18.3 | 37.7 | 30.1 | 26.1 | 13.2 | 32.4 | 2.7 | 5.6 |
| 1983-84 | 18.4 | 34.2 | 3.7 | 29.5 | 19.7 | 37.8 | 29.1 | 25.3 | 13.3 | 31.5 | 4.1 | 7.0 |
| 1984-85 | 18.6 | 35.2 | 3.9 | 30.2 | 19.3 | 39.0 | 30.7 | 26.9 | 13.8 | 33.3 | 3.4 | 5.1 |
| 1985-86 | 18.6 | 35.5 | 3.7 | 29.8 | 19.0 | 39.2 | 30.7 | 27.1 | 13.7 | 34.1 | 2.8 | 4.6 |
| 1986-87 | 18.4 | 35.4 | 3.8 | 29.2 | 18.1 | 39.3 | 31.5 | 27.9 | 13.7 | 35.1 | 1.9 | 3.6 |
| 1987-88 | 17.5 | 33.8 | 2.9 | 26.8 | 16.3 | 36.7 | 31.7 | 27.4 | 13.9 | 35.0 | -0.2 | 0.2 |
| 1988-89 | 16.6 | 32.2 | 2.7 | 24.7 | 14.9 | 34.9 | 31.3 | 26.2 | 13.5 | 34.6 | -1.6 | -1.7 |
| 1989-90 | 16.6 | 32.6 | 2.7 | 24.2 | 15.0 | 35.3 | 31.2 | 26.0 | 13.2 | 34.7 | -1.3 | 0.5 |
| 1990-91 | 17.5 | 34.5 | 2.8 | 25.6 | 16.7 | 37.2 | 31.4 | 26.0 | 13.3 | 35.0 | 0.7 | 1.8 |
| 1991-92 | 18.3 | 36.2 | 3.6 | 26.9 | 21.0 | 39.9 | 29.9 | 24.2 | 12.9 | 33.5 | 4.8 | 4.7 |
| 1992-93 | 18.6 | 37.0 | 2.6 | 27.6 | 21.5 | 39.6 | 29.6 | 23.8 | 13.0 | 33.0 | 4.9 | 4.6 |

(a) : Commonwealth government outlays and state and local government revenue include grants by the Commonwealth to the States. (b) : The net financing requirements encompass governments' net borrowing, their call on cash reserves and the net change in other financial assets and liabilities. The financing requirements of public financial enterprises are excluded. The concept of *net public sector borrowing requirements* (net PSBR) used in Commonwealth Budget papers is the same as the ABS concept of net financing requirement. Source: *Government Financial Estimates, Australia (5501.0)* and *Australian National Accounts, National Income, Expenditure and Product (5206.0)*.

TABLE 4.3. CONSOLIDATED GENERAL GOVERNMENT OUTLAYS AND REVENUE

| Period | Current outlays | | | | | | | |
|-----------------------|-------------------------------|---------------------------------------|--------------|---|-----------|--|--------------------|---------|
| | Final consumption expenditure | | | Land, rent, interest and royalties | Subsidies | Personal benefit payments to residents | Other transfers | Total |
| | Payments basis | Consumption of fixed capital | Total (a) | | | | | |
| ANNUAL (\$ MILLION) | | | | | | | | |
| 1971-72 | 4,835 | 775 | 5,591 | 928 | 433 | 2,195 | 208 | 9,355 |
| 1972-73 | 5,470 | 905 | 6,357 | 755 | 466 | 2,733 | 400 | 10,711 |
| 1973-74 | 6,694 | 1,108 | 7,954 | 808 | 592 | 3,291 | 495 | 13,140 |
| 1974-75 | 9,228 | 1,567 | 10,780 | 1,006 | 760 | 4,551 | 713 | 17,810 |
| 1975-76 | 11,501 | 1,900 | 13,333 | 1,120 | 850 | 6,261 | 915 | 22,479 |
| 1976-77 | 13,388 | 2,104 | 15,394 | 1,598 | 1,026 | 7,561 | 1,061 | 26,640 |
| 1977-78 | 15,025 | 2,345 | 17,272 | 1,884 | 1,292 | 8,489 | 1,203 | 30,140 |
| 1978-79 | 16,531 | 2,540 | 19,099 | 2,253 | 1,591 | 9,316 | 1,385 | 33,644 |
| 1979-80 | 18,701 | 2,870 | 21,394 | 2,527 | 1,839 | 10,125 | 1,588 | 37,473 |
| 1980-81 | 21,744 | 3,256 | 25,075 | 2,996 | 2,235 | 11,431 | 1,907 | 43,644 |
| 1981-82 | 24,985 | 3,679 | 28,639 | 3,402 | 2,569 | 13,250 | 2,283 | 50,143 |
| 1982-83 | 28,454 | 4,111 | 32,474 | 4,023 | 3,180 | 16,167 | 2,709 | 58,553 |
| 1983-84 | 32,024 | 4,320 | 35,860 | 5,159 | 3,523 | 18,902 | 3,170 | 66,614 |
| 1984-85 | 35,819 | 4,582 | 40,188 | 7,101 | 3,918 | 21,224 | 3,612 | 76,043 |
| 1985-86 | 39,715 | 5,046 | 44,716 | 9,317 | 4,307 | 22,931 | 3,919 | 85,190 |
| 1986-87 | 43,473 | 5,407 | 48,803 | 11,192 | 4,623 | 24,866 | 4,206 | 93,690 |
| 1987-88 | 46,652 | 5,688 | 52,295 | 11,988 | 4,464 | 27,702 | 4,336 | 100,785 |
| 1988-89 | 50,270 | 6,031 | 56,576 | 14,005 | 4,663 | 29,285 | 4,801 | 109,330 |
| 1989-90 | 54,738 | 6,492 | 61,537 | 16,762 | 4,586 | 32,364 | 5,362 | 120,611 |
| 1990-91 | 59,960 | 6,825 | 66,403 | 15,968 | 5,696 | 37,169 | 5,706 | 130,942 |
| 1991-92 | 64,041 | 6,974 | 71,084 | 14,855 | 5,861 | 42,182 | 6,592 | 140,574 |
| 1992-93 | 67,356 | 7,173 | 74,654 | 14,298 | 6,382 | 45,773 | 7,403 | 148,510 |
| ORIGINAL (\$ MILLION) | | | | | | | | |
| 1983-84 | | | | | | | | |
| December | 8,268 | 1,073 | 9,201 | 1,416 | 988 | 4,765 | 716 | 17,086 |
| March | 7,609 | 1,088 | 8,582 | 1,247 | 747 | 4,581 | 878 | 16,035 |
| June | 8,859 | 1,100 | 9,875 | 1,562 | 1,077 | 5,116 | 845 | 18,475 |
| 1984-85 | | | | | | | | |
| September | 8,358 | 1,117 | 9,539 | 1,550 | 818 | 5,053 | 852 | 17,812 |
| December | 8,991 | 1,130 | 10,080 | 1,776 | 925 | 5,457 | 852 | 19,090 |
| March | 8,548 | 1,155 | 9,586 | 1,846 | 1,041 | 5,118 | 1,029 | 18,620 |
| June | 9,922 | 1,180 | 10,983 | 1,929 | 1,134 | 5,596 | 879 | 20,521 |
| 1985-86 | | | | | | | | |
| September | 9,262 | 1,224 | 10,548 | 2,091 | 903 | 5,514 | 834 | 19,890 |
| December | 10,073 | 1,250 | 11,366 | 2,666 | 993 | 5,797 | 1,005 | 21,827 |
| March | 9,475 | 1,275 | 10,701 | 2,364 | 912 | 5,558 | 1,039 | 20,574 |
| June | 10,905 | 1,297 | 12,101 | 2,196 | 1,499 | 6,062 | 1,041 | 22,899 |
| 1986-87 | | | | | | | | |
| September | 10,562 | 1,320 | 12,028 | 2,710 | 982 | 6,363 | 1,003 | 23,086 |
| December | 11,158 | 1,344 | 12,365 | 3,106 | 1,278 | 6,001 | 1,057 | 23,807 |
| March | 9,936 | 1,363 | 11,465 | 2,871 | 1,173 | 6,298 | 1,117 | 22,924 |
| June | 11,817 | 1,380 | 12,945 | 2,505 | 1,190 | 6,204 | 1,029 | 23,873 |
| 1987-88 | | | | | | | | |
| September | 10,973 | 1,395 | 12,481 | 2,988 | 925 | 7,095 | 950 | 24,439 |
| December | 11,773 | 1,413 | 13,219 | 2,986 | 1,207 | 6,699 | 1,032 | 25,143 |
| March | 11,309 | 1,433 | 12,667 | 3,095 | 1,055 | 7,383 | 1,268 | 25,468 |
| June | 12,597 | 1,447 | 13,928 | 2,919 | 1,277 | 6,525 | 1,086 | 25,735 |
| 1988-89 | | | | | | | | |
| September | 12,014 | 1,475 | 13,557 | 3,361 | 1,080 | 7,470 | 1,249 | 26,717 |
| December | 12,773 | 1,498 | 14,348 | 3,432 | 1,158 | 7,066 | 1,122 | 27,126 |
| March | 11,524 | 1,519 | 13,132 | 3,772 | 1,103 | 7,507 | 1,244 | 26,758 |
| June | 13,959 | 1,539 | 15,539 | 3,440 | 1,322 | 7,242 | 1,186 | 28,729 |
| 1989-90 | | | | | | | | |
| September | 12,970 | 1,585 | 14,621 | 4,105 | 1,020 | 8,061 | 1,282 | 29,089 |
| December | 14,053 | 1,616 | 15,672 | 4,019 | 1,173 | 7,783 | 1,322 | 29,969 |
| March | 13,114 | 1,639 | 14,787 | 4,330 | 1,003 | 8,351 | 1,432 | 29,903 |
| June | 14,601 | 1,652 | 16,457 | 4,308 | 1,390 | 8,169 | 1,326 | 31,650 |
| 1990-91 | | | | | | | | |
| September | 15,003 | 1,681 | 16,607 | 4,122 | 1,227 | 9,226 | 1,573 | 32,755 |
| December | 15,411 | 1,702 | 16,993 | 3,859 | 1,449 | 9,401 | 1,413 | 33,115 |
| March | 14,197 | 1,717 | 15,807 | 4,268 | 1,388 | 8,980 | 1,633 | 32,076 |
| June | 15,349 | 1,725 | 16,996 | 3,719 | 1,632 | 9,562 | 1,087 | 32,996 |
| 1991-92 | | | | | | | | |
| September | 16,433 | 1,729 | 18,170 | 3,981 | 1,405 | 10,572 | 1,957 | 36,085 |
| December | 16,593 | 1,737 | 18,253 | 3,039 | 1,476 | 10,718 | 1,682 | 35,168 |
| March | 15,005 | 1,749 | 16,807 | 4,240 | 1,516 | 10,603 | 1,714 | 34,880 |
| June | 16,010 | 1,759 | 17,854 | 3,595 | 1,464 | 10,289 | 1,239 | 34,441 |
| 1992-93 | | | | | | | | |
| September | 17,102 | 1,776 | 18,918 | 3,684 | 1,361 | 11,852 | 2,273 | 38,088 |
| December | 16,857 | 1,789 | 18,777 | 3,367 | 1,615 | 11,599 | 1,786 | 37,144 |
| March | 15,824 | 1,800 | 17,671 | 4,017 | 1,711 | 11,226 | 1,922 | 36,547 |
| June | 17,573 | 1,808 | 19,288 | 3,230 | 1,695 | 11,096 | 1,422 | 36,731 |
| 1993-94 | | | | | | | | |
| September | 17,565 | 1,825 | 19,463 | 4,207 | 1,506 | 12,710 | 2,305 | 40,191 |

(a) : Includes overseas adjustment — defence. Source: Australian National Accounts: National Income, Expenditure and Product (5206.0) and Public Finance Section ABS.

TABLE 4.3. CONSOLIDATED GENERAL GOVERNMENT OUTLAYS AND REVENUE — *continued*PUBLIC
SECTOR
ACCOUNTS

| Period | Revenue | | | | Surplus on current transactions | Capital outlays | |
|-----------------------|-----------------------------|--------------------------------------|------------------------------|------------------|---------------------------------------|--|--------|
| | Taxes, fees and fines | Income from public enterprises | Interest and dividends | Total revenue | | Gross fixed capital expenditure | Total |
| ANNUAL (\$ MILLION) | | | | | | | |
| 1971-72 | 7,963 | 67 | 677 | 10,607 | 1,488 | 1,482 | 2,284 |
| 1972-73 | 10,789 | 45 | 685 | 11,519 | 817 | 1,655 | 2,440 |
| 1973-74 | 13,765 | 25 | 800 | 14,590 | 1,473 | 1,908 | 3,028 |
| 1974-75 | 17,712 | 8 | 1,006 | 18,726 | 1,033 | 2,804 | 5,108 |
| 1975-76 | 21,390 | -12 | 1,201 | 22,579 | 234 | 3,399 | 5,203 |
| 1976-77 | 24,794 | 106 | 1,468 | 26,368 | -184 | 3,352 | 4,628 |
| 1977-78 | 27,025 | 297 | 1,702 | 29,024 | -1,016 | 3,499 | 4,591 |
| 1978-79 | 29,523 | 417 | 1,813 | 31,753 | -1,812 | 3,516 | 4,286 |
| 1979-80 | 34,434 | 393 | 2,010 | 36,837 | -581 | 3,633 | 4,441 |
| 1980-81 | 40,550 | 365 | 2,241 | 43,156 | -488 | 3,750 | 4,569 |
| 1981-82 | 47,147 | 553 | 2,591 | 50,291 | 148 | 4,128 | 4,988 |
| 1982-83 | 51,777 | 816 | 3,027 | 55,620 | -2,933 | 4,625 | 6,288 |
| 1983-84 | 56,784 | 1,155 | 3,491 | 61,430 | -5,184 | 5,311 | 7,115 |
| 1984-85 | 66,381 | 1,417 | 4,290 | 72,088 | -3,955 | 6,171 | 8,337 |
| 1985-86 | 73,681 | 2,555 | 5,661 | 81,897 | -3,293 | 7,167 | 8,998 |
| 1986-87 | 83,344 | 3,294 | 6,304 | 92,942 | -748 | 7,767 | 10,179 |
| 1987-88 | 94,736 | 2,656 | 7,043 | 104,435 | 3,650 | 7,429 | 8,739 |
| 1988-89 | 106,435 | 1,582 | 9,585 | 117,602 | 8,272 | 7,567 | 9,262 |
| 1989-90 | 115,556 | 1,795 | 11,120 | 128,471 | 7,860 | 8,415 | 9,900 |
| 1990-91 | 119,436 | 2,451 | 11,135 | 133,022 | 2,080 | 8,753 | 10,570 |
| 1991-92 | 115,872 | 4,274 | 9,668 | 129,814 | -10,760 | 8,796 | 14,118 |
| 1992-93 | 118,991 | 5,102 | 8,485 | 132,578 | -15,932 | 8,965 | 10,562 |
| ORIGINAL (\$ MILLION) | | | | | | | |
| 1983-84 | | | | | | | |
| December | 12,081 | 141 | 955 | 13,177 | -3,909 | 1,333 | na |
| March | 14,158 | 128 | 840 | 15,126 | -909 | 1,075 | |
| June | 19,260 | 562 | 1,069 | 20,891 | 2,416 | 1,824 | |
| 1984-85 | | | | | | | |
| September | 13,955 | 577 | 936 | 15,468 | -2,344 | 1,228 | |
| December | 14,071 | 135 | 1,070 | 15,276 | -3,814 | 1,529 | |
| March | 15,390 | 87 | 1,112 | 16,589 | -2,031 | 1,282 | |
| June | 22,965 | 618 | 1,172 | 24,755 | 4,234 | 2,132 | |
| 1985-86 | | | | | | | |
| September | 15,874 | 1,178 | 1,318 | 18,370 | -1,520 | 1,393 | |
| December | 15,910 | 171 | 1,622 | 17,703 | -4,124 | 1,841 | |
| March | 17,598 | 102 | 1,436 | 19,136 | -1,438 | 1,462 | |
| June | 24,299 | 1,104 | 1,285 | 26,688 | 3,789 | 2,471 | |
| 1986-87 | | | | | | | |
| September | 17,376 | 1,642 | 1,519 | 20,537 | -2,549 | 1,717 | |
| December | 17,967 | 250 | 1,756 | 19,973 | -3,834 | 2,052 | |
| March | 20,543 | 94 | 1,611 | 22,248 | -676 | 1,659 | |
| June | 27,458 | 1,308 | 1,418 | 30,184 | 6,311 | 2,339 | |
| 1987-88 | | | | | | | |
| September | 19,608 | 1,657 | 1,449 | 22,714 | -1,725 | 1,726 | 1,885 |
| December | 21,558 | 226 | 1,905 | 23,689 | -1,454 | 2,031 | 2,528 |
| March | 23,731 | 170 | 1,402 | 25,303 | -165 | 1,593 | 1,856 |
| June | 29,839 | 603 | 2,287 | 32,729 | 6,994 | 2,079 | 2,553 |
| 1988-89 | | | | | | | |
| September | 23,737 | 656 | 2,335 | 26,728 | 11 | 1,619 | 1,912 |
| December | 22,967 | 335 | 2,389 | 25,691 | -1,435 | 1,813 | 2,032 |
| March | 26,032 | 259 | 2,100 | 28,391 | 1,633 | 1,740 | 2,014 |
| June | 33,699 | 332 | 2,761 | 36,792 | 8,063 | 2,395 | 2,844 |
| 1989-90 | | | | | | | |
| September | 25,886 | 405 | 2,199 | 28,490 | -599 | 1,743 | 1,113 |
| December | 24,742 | 392 | 2,888 | 28,022 | -1,947 | 2,049 | 2,441 |
| March | 27,970 | 416 | 2,249 | 30,635 | 732 | 1,919 | 2,700 |
| June | 36,958 | 582 | 3,784 | 41,324 | 9,674 | 2,704 | 3,220 |
| 1990-91 | | | | | | | |
| September | 28,248 | 560 | 2,372 | 31,180 | -1,575 | 1,858 | 2,584 |
| December | 26,916 | 420 | 3,113 | 30,449 | -2,666 | 2,046 | 2,971 |
| March | 30,857 | 315 | 2,220 | 33,392 | 1,316 | 2,078 | 1,652 |
| June | 33,415 | 1,156 | 3,430 | 38,001 | 5,005 | 2,771 | 3,376 |
| 1991-92 | | | | | | | |
| September | 27,076 | 1,456 | 1,769 | 30,301 | -5,784 | 1,929 | 4,789 |
| December | 25,349 | 800 | 2,731 | 28,880 | -6,288 | 2,169 | 3,047 |
| March | 31,532 | 682 | 2,094 | 34,308 | -572 | 1,862 | 2,682 |
| June | 31,915 | 1,336 | 3,074 | 36,325 | 1,884 | 2,836 | 3,600 |
| 1992-93 | | | | | | | |
| September | 28,299 | 2,192 | 2,098 | 32,589 | -5,499 | 1,811 | 1,011 |
| December | 26,042 | 1,273 | 2,349 | 29,664 | -7,480 | 2,337 | 2,915 |
| March | 32,048 | 364 | 1,955 | 34,367 | -2,180 | 1,955 | 2,450 |
| June | 32,602 | 1,273 | 2,083 | 35,958 | -773 | 2,862 | 4,186 |
| 1993-94 | | | | | | | |
| September | 31,297 | 4,014 | 2,245 | 37,556 | -2,635 | 1,930 | 2,392 |

Source: Australian National Accounts: National Income, Expenditure and Product (5206.0) and Public Finance Section ABS.

TABLE 4.4. COMMONWEALTH GENERAL GOVERNMENT OUTLAYS AND REVENUE

| Period | Current outlays | | | | | | | | |
|-----------------------|-------------------------------|---------------------------------------|--------------|---|-----------|--|--|--------------------|---------|
| | Final consumption expenditure | | | Land, rent, interest and royalties | Subsidies | Current grants to state and local | Personal benefit payments to residents | Other transfers | Total |
| | Payments basis | Consumption of fixed capital | Total (a) | | | | | | |
| ANNUAL (\$ MILLION) | | | | | | | | | |
| 1971-72 | 2,135 | 81 | 2,197 | 613 | 378 | 1,769 | 2,061 | 208 | 6,613 |
| 1972-73 | 2,334 | 94 | 2,410 | 671 | 300 | 2,066 | 2,554 | 280 | 8,281 |
| 1973-74 | 2,703 | 112 | 2,967 | 709 | 309 | 2,523 | 3,100 | 340 | 9,948 |
| 1974-75 | 3,542 | 156 | 3,683 | 885 | 339 | 3,766 | 4,341 | 459 | 13,473 |
| 1975-76 | 4,128 | 196 | 4,256 | 967 | 400 | 5,512 | 5,998 | 600 | 17,733 |
| 1976-77 | 4,703 | 237 | 4,842 | 1,416 | 392 | 6,110 | 7,257 | 665 | 20,682 |
| 1977-78 | 5,160 | 273 | 5,335 | 1,661 | 532 | 7,225 | 8,133 | 731 | 23,617 |
| 1978-79 | 5,616 | 238 | 5,882 | 1,982 | 759 | 8,153 | 8,949 | 818 | 26,543 |
| 1979-80 | 6,298 | 272 | 6,393 | 2,232 | 926 | 9,093 | 9,728 | 911 | 29,283 |
| 1980-81 | 7,356 | 309 | 7,740 | 2,570 | 1,134 | 10,308 | 11,031 | 1,069 | 33,852 |
| 1981-82 | 8,618 | 342 | 8,935 | 2,881 | 1,227 | 11,401 | 12,814 | 1,286 | 38,544 |
| 1982-83 | 9,943 | 405 | 10,257 | 3,375 | 1,408 | 13,219 | 15,598 | 1,503 | 45,360 |
| 1983-84 | 11,396 | 447 | 11,359 | 4,313 | 1,646 | 15,167 | 18,299 | 1,675 | 52,459 |
| 1984-85 | 12,900 | 488 | 13,175 | 5,657 | 1,911 | 16,675 | 20,563 | 1,932 | 59,913 |
| 1985-86 | 14,458 | 546 | 14,959 | 7,070 | 1,923 | 17,961 | 22,218 | 2,060 | 66,191 |
| 1986-87 | 15,876 | 609 | 16,408 | 7,963 | 1,938 | 19,477 | 24,056 | 2,148 | 71,990 |
| 1987-88 | 16,464 | 643 | 17,062 | 7,651 | 1,804 | 20,878 | 26,778 | 2,110 | 76,283 |
| 1988-89 | 17,618 | 697 | 18,590 | 7,465 | 1,831 | 21,192 | 28,262 | 2,329 | 79,669 |
| 1989-90 | 18,509 | 651 | 19,467 | 7,361 | 1,946 | 22,884 | 31,184 | 2,519 | 85,361 |
| 1990-91 | 20,665 | 691 | 20,974 | 6,189 | 2,831 | 24,195 | 35,822 | 2,489 | 92,500 |
| 1991-92 | 21,973 | 729 | 22,771 | 5,741 | 2,466 | 25,856 | 40,763 | 2,899 | 100,496 |
| 1992-93 | 23,006 | 765 | 23,896 | 5,424 | 2,565 | 27,224 | 44,335 | 3,311 | 106,755 |
| ORIGINAL (\$ MILLION) | | | | | | | | | |
| 1983-84 | | | | | | | | | |
| December | 3,017 | 110 | 2,987 | 1,218 | 382 | 3,695 | 4,602 | 385 | 13,269 |
| March | 2,673 | 115 | 2,673 | 1,058 | 355 | 3,771 | 4,436 | 453 | 12,746 |
| June | 3,191 | 115 | 3,222 | 1,262 | 599 | 3,970 | 4,945 | 444 | 14,442 |
| 1984-85 | | | | | | | | | |
| September | 3,060 | 119 | 3,243 | 1,238 | 382 | 4,380 | 4,910 | 417 | 14,570 |
| December | 3,178 | 120 | 3,257 | 1,377 | 442 | 4,206 | 5,307 | 514 | 15,103 |
| March | 3,168 | 124 | 3,175 | 1,514 | 482 | 4,036 | 4,948 | 538 | 14,693 |
| June | 3,494 | 125 | 3,500 | 1,528 | 605 | 4,053 | 5,398 | 463 | 15,547 |
| 1985-86 | | | | | | | | | |
| September | 3,349 | 132 | 3,543 | 1,610 | 391 | 4,794 | 5,384 | 412 | 16,134 |
| December | 3,517 | 134 | 3,694 | 2,068 | 375 | 4,602 | 5,610 | 464 | 16,813 |
| March | 3,562 | 139 | 3,652 | 1,808 | 351 | 4,204 | 5,352 | 599 | 15,966 |
| June | 4,030 | 141 | 4,070 | 1,584 | 806 | 4,361 | 5,872 | 585 | 17,278 |
| 1986-87 | | | | | | | | | |
| September | 3,867 | 147 | 4,160 | 2,016 | 432 | 5,586 | 6,176 | 439 | 18,809 |
| December | 3,959 | 152 | 3,974 | 2,182 | 585 | 4,731 | 5,798 | 529 | 17,799 |
| March | 3,606 | 155 | 3,927 | 2,135 | 489 | 4,612 | 6,084 | 619 | 17,866 |
| June | 4,444 | 155 | 4,347 | 1,630 | 432 | 4,548 | 5,998 | 561 | 17,516 |
| 1987-88 | | | | | | | | | |
| September | 3,828 | 158 | 4,099 | 1,995 | 372 | 5,344 | 6,885 | 421 | 19,116 |
| December | 4,000 | 160 | 4,193 | 1,864 | 468 | 5,392 | 6,443 | 496 | 18,856 |
| March | 4,161 | 163 | 4,249 | 2,075 | 462 | 5,153 | 7,125 | 650 | 19,714 |
| June | 4,475 | 162 | 4,521 | 1,717 | 502 | 4,989 | 6,325 | 543 | 18,597 |
| 1988-89 | | | | | | | | | |
| September | 4,229 | 171 | 4,468 | 1,918 | 404 | 5,350 | 7,244 | 490 | 19,874 |
| December | 4,277 | 176 | 4,530 | 1,688 | 430 | 4,891 | 6,825 | 610 | 18,974 |
| March | 4,187 | 177 | 4,453 | 2,148 | 409 | 5,684 | 7,166 | 612 | 20,472 |
| June | 4,925 | 173 | 5,139 | 1,711 | 588 | 5,267 | 7,027 | 617 | 20,349 |
| 1989-90 | | | | | | | | | |
| September | 4,459 | 166 | 4,691 | 1,958 | 415 | 5,865 | 7,839 | 517 | 21,285 |
| December | 4,832 | 164 | 4,999 | 1,672 | 455 | 5,793 | 7,464 | 641 | 21,024 |
| March | 4,445 | 163 | 4,642 | 2,105 | 487 | 5,842 | 7,977 | 726 | 21,779 |
| June | 4,773 | 158 | 5,135 | 1,626 | 589 | 5,384 | 7,904 | 635 | 21,273 |
| 1990-91 | | | | | | | | | |
| September | 5,438 | 170 | 5,531 | 1,848 | 545 | 6,298 | 8,860 | 574 | 23,656 |
| December | 5,193 | 173 | 5,246 | 1,323 | 674 | 6,069 | 9,080 | 610 | 23,002 |
| March | 4,912 | 174 | 4,979 | 1,926 | 714 | 6,520 | 8,651 | 667 | 23,457 |
| June | 5,122 | 174 | 5,218 | 1,092 | 898 | 5,308 | 9,231 | 638 | 22,385 |
| 1991-92 | | | | | | | | | |
| September | 5,785 | 181 | 5,974 | 1,788 | 617 | 6,620 | 10,264 | 692 | 25,955 |
| December | 5,645 | 181 | 5,749 | 1,053 | 626 | 6,873 | 10,321 | 749 | 25,371 |
| March | 5,055 | 184 | 5,292 | 1,863 | 582 | 6,923 | 10,246 | 717 | 25,623 |
| June | 5,488 | 183 | 5,756 | 1,037 | 641 | 5,440 | 9,932 | 741 | 23,547 |
| 1992-93 | | | | | | | | | |
| September | 5,869 | 189 | 6,098 | 1,659 | 557 | 6,963 | 11,495 | 790 | 27,562 |
| December | 5,579 | 191 | 5,901 | 892 | 582 | 6,565 | 11,215 | 822 | 25,977 |
| March | 5,275 | 192 | 5,514 | 1,745 | 651 | 7,490 | 10,894 | 788 | 27,082 |
| June | 6,283 | 193 | 6,383 | 1,128 | 775 | 6,206 | 10,731 | 911 | 26,134 |
| 1993-94 | | | | | | | | | |
| September | 5,830 | 197 | 6,080 | 2,027 | 663 | 7,438 | 12,340 | 776 | 29,324 |

(a) : Includes overseas adjustment — defence. Source: Australian National Accounts: National Income, Expenditure and Product (5206.0) and Public Finance Section ABS.

TABLE 4.4. COMMONWEALTH GENERAL GOVERNMENT OUTLAYS AND REVENUE — *continued*

| Period | Revenue | | | Total revenue | Surplus on current transactions | Capital outlays | | Total |
|-----------------------|-----------------------------|--------------------------------------|-------------------------------------|------------------|---------------------------------------|--|-------|-------|
| | Taxes, fees and fines | Income from public enterprises | Interest and dividends (b) | | | Gross fixed capital expenditure | | |
| ANNUAL (\$ MILLION) | | | | | | | | |
| 1971-72 | 6,399 | 55 | 883 | 8,922 | 1,696 | 232 | 1,860 | |
| 1972-73 | 8,485 | 34 | 959 | 9,478 | 1,195 | 251 | 1,982 | |
| 1973-74 | 10,948 | 13 | 1,043 | 12,004 | 2,057 | 294 | 2,560 | |
| 1974-75 | 14,162 | -5 | 1,187 | 15,344 | 1,885 | 468 | 4,581 | |
| 1975-76 | 16,966 | -25 | 1,397 | 18,338 | 602 | 630 | 4,449 | |
| 1976-77 | 19,694 | 87 | 1,621 | 21,402 | 720 | 569 | 3,726 | |
| 1977-78 | 21,488 | 239 | 1,810 | 23,537 | -78 | 512 | 3,401 | |
| 1978-79 | 23,506 | 343 | 1,913 | 25,762 | -782 | 370 | 2,985 | |
| 1979-80 | 27,671 | 309 | 1,998 | 29,978 | 694 | 413 | 2,909 | |
| 1980-81 | 32,787 | 272 | 2,229 | 35,288 | 1,436 | 325 | 2,997 | |
| 1981-82 | 38,075 | 430 | 2,514 | 41,019 | 2,475 | 456 | 3,474 | |
| 1982-83 | 41,259 | 737 | 2,907 | 44,903 | -457 | 659 | 4,532 | |
| 1983-84 | 45,090 | 828 | 3,412 | 49,330 | -3,129 | 708 | 4,946 | |
| 1984-85 | 53,294 | 1,083 | 3,689 | 58,066 | -1,847 | 900 | 5,332 | |
| 1985-86 | 59,196 | 2,108 | 3,882 | 65,186 | -1,005 | 1,047 | 5,406 | |
| 1986-87 | 67,119 | 2,822 | 3,891 | 73,832 | 1,842 | 1,201 | 5,265 | |
| 1987-88 | 75,647 | 2,105 | 4,065 | 81,817 | 5,534 | 1,172 | 3,747 | |
| 1988-89 | 84,262 | 721 | 4,193 | 89,176 | 9,507 | 1,066 | 4,249 | |
| 1989-90 | 91,564 | 866 | 3,850 | 96,280 | 10,919 | 1,175 | 4,126 | |
| 1990-91 | 93,740 | 1,145 | 3,777 | 98,662 | 6,162 | 1,342 | 4,606 | |
| 1991-92 | 88,470 | 2,422 | 3,187 | 94,079 | -6,417 | 1,490 | 3,909 | |
| 1992-93 | 89,863 | 3,009 | 2,701 | 95,573 | -11,182 | 1,065 | 4,092 | |
| ORIGINAL (\$ MILLION) | | | | | | | | |
| 1983-84 | | | | | | | | |
| December | 9,446 | 45 | 1,155 | 10,646 | -2,623 | 170 | na | |
| March | 11,252 | 42 | 522 | 11,816 | -930 | 157 | | |
| June | 15,627 | 484 | 1,297 | 17,408 | 2,966 | 237 | | |
| 1984-85 | | | | | | | | |
| September | 11,071 | 484 | 519 | 12,074 | -2,496 | 159 | | |
| December | 11,008 | 52 | 1,365 | 12,425 | -2,678 | 225 | | |
| March | 12,005 | 5 | 518 | 12,528 | -2,165 | 180 | | |
| June | 19,210 | 542 | 1,287 | 21,039 | 5,492 | 336 | | |
| 1985-86 | | | | | | | | |
| September | 12,562 | 1,085 | 484 | 14,131 | -2,003 | 195 | | |
| December | 12,510 | 71 | 1,189 | 13,770 | -3,043 | 264 | | |
| March | 13,863 | 3 | 575 | 14,441 | -1,525 | 157 | | |
| June | 20,261 | 949 | 1,634 | 22,844 | 5,566 | 431 | | |
| 1986-87 | | | | | | | | |
| September | 13,822 | 1,548 | 471 | 15,841 | -2,968 | 290 | | |
| December | 14,231 | 128 | 1,195 | 15,554 | -2,245 | 348 | | |
| March | 16,417 | 10 | 572 | 16,999 | -867 | 233 | | |
| June | 22,649 | 1,136 | 1,653 | 25,438 | 7,922 | 330 | | |
| 1987-88 | | | | | | | | |
| September | 15,244 | 1,554 | 577 | 17,375 | -1,741 | 338 | 988 | |
| December | 17,002 | 118 | 1,302 | 18,422 | -434 | 363 | 1,029 | |
| March | 19,036 | 30 | 636 | 19,702 | -12 | 205 | 827 | |
| June | 24,365 | 403 | 1,550 | 26,318 | 7,721 | 266 | 909 | |
| 1988-89 | | | | | | | | |
| September | 18,517 | 521 | 826 | 19,864 | -10 | 242 | 1,018 | |
| December | 17,782 | 148 | 1,235 | 19,165 | 191 | 222 | 850 | |
| March | 20,334 | 27 | 659 | 21,020 | 548 | 198 | 1,100 | |
| June | 27,629 | 25 | 1,473 | 29,127 | 8,778 | 404 | 1,566 | |
| 1989-90 | | | | | | | | |
| September | 20,208 | 230 | 788 | 21,226 | -59 | 241 | 86 | |
| December | 19,422 | 141 | 1,039 | 20,602 | -422 | 263 | 1,062 | |
| March | 21,994 | 180 | 636 | 22,810 | 1,031 | 264 | 1,447 | |
| June | 29,940 | 315 | 1,387 | 31,642 | 10,369 | 407 | 1,187 | |
| 1990-91 | | | | | | | | |
| September | 22,386 | 382 | 739 | 23,507 | -149 | 257 | 1,288 | |
| December | 21,045 | 68 | 949 | 22,062 | -940 | 309 | 1,033 | |
| March | 24,098 | 3 | 792 | 24,893 | 1,436 | 309 | 1,419 | |
| June | 26,211 | 692 | 1,297 | 28,200 | 5,815 | 467 | 859 | |
| 1991-92 | | | | | | | | |
| September | 20,570 | 1,292 | 680 | 22,542 | -3,413 | 283 | 1,452 | |
| December | 19,053 | 436 | 806 | 20,295 | -5,076 | 380 | 1,263 | |
| March | 24,520 | -6 | 672 | 25,186 | -437 | 310 | -100 | |
| June | 24,327 | 700 | 1,029 | 26,056 | 2,509 | 517 | 1,294 | |
| 1992-93 | | | | | | | | |
| September | 21,355 | 1,955 | 553 | 23,863 | -3,699 | 244 | 1,025 | |
| December | 19,458 | 348 | 629 | 20,435 | -5,542 | 299 | 1,042 | |
| March | 24,670 | 42 | 527 | 25,239 | -1,843 | 171 | 965 | |
| June | 24,380 | 664 | 992 | 26,036 | -98 | 351 | 1,060 | |
| 1993-94 | | | | | | | | |
| September | 23,444 | 3,560 | 515 | 27,519 | -1,805 | 203 | 988 | |

(b) : Includes a relatively small amount for intergovernmental transfers. Source: Australian National Accounts: National Income, Expenditure and Product (5206.0) and Public Finance Section ABS.

TABLE 4.5. STATE AND LOCAL GENERAL GOVERNMENT OUTLAYS AND REVENUE

| Period | Current outlays | | | | | | | |
|-----------------------|-------------------------------|---------------------------------------|--------|---|-----------|--|--------------------|--------|
| | Final consumption expenditure | | | Land, rent, interest and royalties | Subsidies | Personal benefit payments to residents | Other transfers | Total |
| | Payments basis | Consumption of fixed capital | Total | | | | | |
| ANNUAL (\$ MILLION) | | | | | | | | |
| 1971-72 | 2,700 | 694 | 3,394 | 703 | 72 | 137 | na | 3,394 |
| 1972-73 | 3,136 | 811 | 3,947 | 746 | 166 | 176 | 120 | 5,155 |
| 1973-74 | 3,991 | 996 | 4,987 | 805 | 283 | 192 | 155 | 6,422 |
| 1974-75 | 5,686 | 1,411 | 7,097 | 907 | 421 | 222 | 254 | 8,901 |
| 1975-76 | 7,373 | 1,704 | 9,077 | 1,013 | 450 | 264 | 315 | 11,119 |
| 1976-77 | 8,685 | 1,867 | 10,552 | 1,222 | 634 | 304 | 396 | 13,108 |
| 1977-78 | 9,865 | 2,072 | 11,937 | 1,403 | 760 | 356 | 472 | 14,928 |
| 1978-79 | 10,915 | 2,302 | 13,217 | 1,554 | 832 | 367 | 567 | 16,537 |
| 1979-80 | 12,403 | 2,598 | 15,001 | 1,677 | 913 | 397 | 677 | 18,665 |
| 1980-81 | 14,388 | 2,947 | 17,335 | 1,996 | 1,101 | 400 | 838 | 21,670 |
| 1981-82 | 16,367 | 3,337 | 19,704 | 2,262 | 1,342 | 436 | 997 | 24,741 |
| 1982-83 | 18,511 | 3,706 | 22,217 | 2,590 | 1,772 | 569 | 1,206 | 28,354 |
| 1983-84 | 20,628 | 3,873 | 24,501 | 2,941 | 1,877 | 603 | 1,495 | 31,417 |
| 1984-85 | 22,919 | 4,094 | 27,013 | 3,688 | 2,007 | 661 | 1,680 | 35,049 |
| 1985-86 | 25,257 | 4,500 | 29,757 | 4,599 | 2,384 | 713 | 1,859 | 39,312 |
| 1986-87 | 27,597 | 4,798 | 32,395 | 5,672 | 2,685 | 810 | 2,082 | 43,644 |
| 1987-88 | 30,188 | 5,045 | 35,233 | 6,844 | 2,660 | 924 | 2,255 | 47,916 |
| 1988-89 | 32,652 | 5,334 | 37,986 | 9,014 | 2,832 | 1,023 | 2,497 | 53,352 |
| 1989-90 | 36,229 | 5,841 | 42,070 | 11,935 | 2,640 | 1,180 | 2,868 | 60,693 |
| 1990-91 | 39,295 | 6,134 | 45,429 | 12,245 | 2,865 | 1,347 | 3,249 | 65,135 |
| 1991-92 | 42,068 | 6,245 | 48,313 | 11,330 | 3,395 | 1,419 | 3,725 | 68,182 |
| 1992-93 | 44,350 | 6,408 | 50,758 | 10,795 | 3,817 | 1,438 | 4,128 | 70,936 |
| ORIGINAL (\$ MILLION) | | | | | | | | |
| 1983-84 | | | | | | | | |
| December | 5,251 | 963 | 6,214 | 900 | 606 | 163 | 331 | 8,214 |
| March | 4,936 | 973 | 5,909 | 510 | 392 | 145 | 425 | 7,381 |
| June | 5,668 | 985 | 6,653 | 1,048 | 478 | 171 | 401 | 8,751 |
| 1984-85 | | | | | | | | |
| September | 5,298 | 998 | 6,296 | 711 | 436 | 143 | 435 | 8,021 |
| December | 5,813 | 1,010 | 6,823 | 1,172 | 483 | 150 | 338 | 8,966 |
| March | 5,380 | 1,031 | 6,411 | 671 | 559 | 170 | 491 | 8,302 |
| June | 6,428 | 1,055 | 7,483 | 1,134 | 529 | 198 | 416 | 9,760 |
| 1985-86 | | | | | | | | |
| September | 5,913 | 1,092 | 7,005 | 833 | 512 | 130 | 422 | 8,902 |
| December | 6,556 | 1,116 | 7,672 | 1,270 | 618 | 187 | 541 | 10,288 |
| March | 5,913 | 1,136 | 7,049 | 925 | 561 | 206 | 440 | 9,181 |
| June | 6,875 | 1,156 | 8,031 | 1,571 | 693 | 190 | 456 | 10,941 |
| 1986-87 | | | | | | | | |
| September | 6,695 | 1,173 | 7,868 | 1,127 | 550 | 187 | 564 | 10,296 |
| December | 7,199 | 1,192 | 8,391 | 1,559 | 693 | 203 | 539 | 11,385 |
| March | 6,330 | 1,208 | 7,538 | 1,194 | 684 | 214 | 504 | 10,134 |
| June | 7,373 | 1,225 | 8,598 | 1,792 | 758 | 206 | 475 | 11,829 |
| 1987-88 | | | | | | | | |
| September | 7,145 | 1,237 | 8,382 | 1,472 | 553 | 210 | 535 | 11,152 |
| December | 7,773 | 1,253 | 9,026 | 1,744 | 739 | 256 | 541 | 12,306 |
| March | 7,148 | 1,270 | 8,418 | 1,506 | 593 | 258 | 623 | 11,398 |
| June | 8,122 | 1,285 | 9,407 | 2,122 | 775 | 200 | 556 | 13,060 |
| 1988-89 | | | | | | | | |
| September | 7,785 | 1,304 | 9,089 | 1,960 | 676 | 226 | 764 | 12,715 |
| December | 8,496 | 1,322 | 9,818 | 2,275 | 728 | 241 | 517 | 13,579 |
| March | 7,337 | 1,342 | 8,679 | 2,178 | 694 | 341 | 637 | 12,529 |
| June | 9,034 | 1,366 | 10,400 | 2,601 | 734 | 215 | 579 | 14,529 |
| 1989-90 | | | | | | | | |
| September | 8,511 | 1,419 | 9,930 | 2,755 | 605 | 222 | 771 | 14,283 |
| December | 9,221 | 1,452 | 10,673 | 2,850 | 718 | 319 | 687 | 15,247 |
| March | 8,669 | 1,476 | 10,145 | 2,760 | 516 | 374 | 712 | 14,507 |
| June | 9,828 | 1,494 | 11,322 | 3,570 | 801 | 265 | 698 | 16,656 |
| 1990-91 | | | | | | | | |
| September | 9,565 | 1,511 | 11,076 | 2,873 | 682 | 366 | 1,007 | 16,004 |
| December | 10,218 | 1,529 | 11,747 | 2,976 | 775 | 321 | 811 | 16,630 |
| March | 9,285 | 1,543 | 10,828 | 2,964 | 674 | 329 | 974 | 15,769 |
| June | 10,227 | 1,551 | 11,778 | 3,432 | 734 | 331 | 457 | 16,732 |
| 1991-92 | | | | | | | | |
| September | 10,648 | 1,548 | 12,196 | 2,769 | 788 | 308 | 1,273 | 17,334 |
| December | 10,948 | 1,556 | 12,504 | 2,427 | 850 | 397 | 941 | 17,119 |
| March | 9,950 | 1,565 | 11,515 | 2,921 | 934 | 357 | 1,005 | 16,732 |
| June | 10,522 | 1,576 | 12,098 | 3,213 | 823 | 357 | 506 | 16,997 |
| 1992-93 | | | | | | | | |
| September | 11,233 | 1,587 | 12,820 | 2,500 | 804 | 357 | 1,492 | 17,973 |
| December | 11,278 | 1,598 | 12,876 | 2,837 | 1,033 | 384 | 973 | 18,103 |
| March | 10,549 | 1,608 | 12,157 | 2,723 | 1,060 | 332 | 1,143 | 17,415 |
| June | 11,290 | 1,615 | 12,905 | 2,735 | 920 | 365 | 520 | 17,445 |
| 1993-94 | | | | | | | | |
| September | 11,755 | 1,628 | 13,383 | 2,607 | 843 | 370 | 1,538 | 18,741 |

Source: Australian National Accounts: National Income, Expenditure and Product (5206.0) and Public Finance Section ABS.

TABLE 4.5. STATE AND LOCAL GENERAL GOVERNMENT OUTLAYS AND REVENUE — *continued*

PUBLIC
SECTOR
ACCOUNTS

| Period | Revenue | | | | | Surplus on current transactions | Capital outlays | |
|-----------------------|-----------------------------|--------------------------------------|------------------------------------|------------------------------|--------|---------------------------------------|--|--------|
| | Taxes, fees and fines | Income from public enterprises | Current | Interest and dividends | Total | | Gross fixed capital expenditure | Total |
| | | | grants from the Commonwealth | | | | | |
| ANNUAL (\$ MILLION) | | | | | | | | |
| 1971-72 | 1,879 | 12 | 1,769 | 346 | 4,006 | -305 | 1,250 | 1,642 |
| 1972-73 | 2,304 | 11 | 2,066 | 385 | 4,766 | -381 | 1,404 | 1,832 |
| 1973-74 | 2,817 | 12 | 2,523 | 461 | 5,813 | -586 | 1,614 | 2,116 |
| 1974-75 | 3,550 | 13 | 3,766 | 600 | 7,929 | -857 | 2,336 | 3,160 |
| 1975-76 | 4,424 | 13 | 5,512 | 646 | 10,595 | -386 | 2,769 | 3,693 |
| 1976-77 | 5,100 | 19 | 6,110 | 878 | 12,107 | -913 | 2,783 | 3,724 |
| 1977-78 | 5,537 | 58 | 7,225 | 1,072 | 13,892 | -938 | 2,987 | 3,961 |
| 1978-79 | 6,017 | 74 | 8,153 | 1,183 | 15,427 | -1,030 | 3,146 | 3,913 |
| 1979-80 | 6,763 | 84 | 9,093 | 1,397 | 17,337 | -1,272 | 3,220 | 3,998 |
| 1980-81 | 7,763 | 93 | 10,308 | 1,580 | 19,744 | -1,926 | 3,425 | 4,181 |
| 1981-82 | 9,072 | 123 | 11,401 | 1,817 | 22,413 | -2,328 | 3,672 | 4,155 |
| 1982-83 | 10,518 | 79 | 13,219 | 2,061 | 25,877 | -2,477 | 3,966 | 5,040 |
| 1983-84 | 11,694 | 327 | 15,167 | 2,175 | 29,363 | -2,054 | 4,603 | 5,964 |
| 1984-85 | 13,087 | 334 | 16,675 | 2,846 | 32,942 | -2,107 | 5,271 | 6,970 |
| 1985-86 | 14,485 | 447 | 17,961 | 4,131 | 37,024 | -2,288 | 6,120 | 7,624 |
| 1986-87 | 16,225 | 472 | 19,477 | 4,880 | 41,054 | -2,590 | 6,566 | 8,761 |
| 1987-88 | 19,089 | 551 | 20,878 | 5,514 | 46,032 | -1,884 | 6,257 | 8,036 |
| 1988-89 | 22,173 | 861 | 21,192 | 7,890 | 52,116 | -1,236 | 6,501 | 7,995 |
| 1989-90 | 23,992 | 929 | 22,884 | 9,829 | 57,634 | -3,059 | 7,240 | 8,869 |
| 1990-91 | 25,696 | 1,306 | 24,195 | 9,856 | 61,053 | -4,082 | 7,411 | 8,462 |
| 1991-92 | 27,402 | 1,852 | 25,856 | 8,729 | 63,839 | -4,343 | 7,306 | 11,177 |
| 1992-93 | 29,128 | 2,093 | 27,224 | 7,740 | 66,185 | -4,751 | 7,900 | 9,010 |
| ORIGINAL (\$ MILLION) | | | | | | | | |
| 1983-84 | | | | | | | | |
| December | 2,635 | 96 | 3,695 | 506 | 6,932 | -1,282 | 1,163 | na |
| March | 2,906 | 86 | 3,771 | 644 | 7,407 | 26 | 918 | |
| June | 3,633 | 78 | 3,970 | 510 | 8,191 | -560 | 1,587 | |
| 1984-85 | | | | | | | | |
| September | 2,884 | 93 | 4,380 | 816 | 8,173 | 152 | 1,069 | |
| December | 3,063 | 83 | 4,206 | 478 | 7,830 | -1,136 | 1,304 | |
| March | 3,385 | 82 | 4,036 | 931 | 8,434 | 132 | 1,102 | |
| June | 3,755 | 76 | 4,053 | 621 | 8,505 | -1,255 | 1,796 | |
| 1985-86 | | | | | | | | |
| September | 3,312 | 93 | 4,794 | 1,184 | 9,383 | 481 | 1,198 | |
| December | 3,400 | 100 | 4,602 | 1,105 | 9,207 | -1,081 | 1,577 | |
| March | 3,735 | 99 | 4,204 | 1,231 | 9,269 | 88 | 1,305 | |
| June | 4,038 | 155 | 4,361 | 611 | 9,165 | -1,776 | 2,040 | |
| 1986-87 | | | | | | | | |
| September | 3,554 | 94 | 5,586 | 1,484 | 10,718 | 422 | 1,427 | |
| December | 3,736 | 122 | 4,731 | 1,205 | 9,794 | -1,591 | 1,704 | |
| March | 4,126 | 84 | 4,612 | 1,503 | 10,325 | 191 | 1,426 | |
| June | 4,809 | 172 | 4,548 | 688 | 10,217 | -1,612 | 2,009 | |
| 1987-88 | | | | | | | | |
| September | 4,364 | 103 | 5,344 | 1,358 | 11,169 | 17 | 1,388 | 1,652 |
| December | 4,556 | 108 | 5,392 | 1,231 | 11,287 | -1,019 | 1,668 | 2,254 |
| March | 4,695 | 140 | 5,153 | 1,257 | 11,245 | -153 | 1,388 | 1,785 |
| June | 5,474 | 200 | 4,989 | 1,668 | 12,331 | -729 | 1,813 | 2,200 |
| 1988-89 | | | | | | | | |
| September | 5,220 | 135 | 5,350 | 2,029 | 12,734 | 19 | 1,377 | 1,633 |
| December | 5,185 | 187 | 4,891 | 1,692 | 11,955 | -1,624 | 1,591 | 1,780 |
| March | 5,698 | 232 | 5,684 | 1,995 | 13,609 | 1,080 | 1,542 | 1,695 |
| June | 6,070 | 307 | 5,267 | 2,174 | 13,818 | -711 | 1,991 | 2,390 |
| 1989-90 | | | | | | | | |
| September | 5,678 | 175 | 5,865 | 2,025 | 13,743 | -540 | 1,502 | 1,616 |
| December | 5,320 | 251 | 5,793 | 2,359 | 13,723 | -1,524 | 1,766 | 2,071 |
| March | 5,976 | 236 | 5,842 | 2,153 | 14,207 | -300 | 1,655 | 2,023 |
| June | 7,018 | 267 | 5,384 | 3,292 | 15,961 | -695 | 2,297 | 3,006 |
| 1990-91 | | | | | | | | |
| September | 5,862 | 178 | 6,298 | 2,240 | 14,578 | -1,426 | 1,601 | 1,992 |
| December | 5,871 | 352 | 6,069 | 2,612 | 14,904 | -1,726 | 1,737 | 2,705 |
| March | 6,759 | 312 | 6,520 | 2,058 | 15,649 | -120 | 1,769 | 999 |
| June | 7,204 | 464 | 5,308 | 2,946 | 15,922 | -810 | 2,304 | 2,785 |
| 1991-92 | | | | | | | | |
| September | 6,506 | 164 | 6,620 | 1,671 | 14,961 | -2,373 | 1,646 | 4,082 |
| December | 6,296 | 364 | 6,873 | 2,376 | 15,909 | -1,210 | 1,789 | 2,364 |
| March | 7,012 | 688 | 6,923 | 1,973 | 16,596 | -136 | 1,552 | 1,767 |
| June | 7,588 | 636 | 5,440 | 2,709 | 16,373 | -624 | 2,319 | 2,964 |
| 1992-93 | | | | | | | | |
| September | 6,944 | 237 | 6,963 | 2,029 | 16,173 | -1,800 | 1,567 | 760 |
| December | 6,584 | 925 | 6,565 | 2,091 | 16,165 | -1,938 | 2,038 | 2,533 |
| March | 7,378 | 322 | 7,490 | 1,887 | 17,077 | -338 | 1,784 | 2,321 |
| June | 8,222 | 609 | 6,206 | 1,733 | 16,770 | -675 | 2,511 | 3,396 |
| 1993-94 | | | | | | | | |
| September | 7,853 | 454 | 7,438 | 2,166 | 17,911 | -830 | 1,727 | 1,855 |

Source: Australian National Accounts: National Income, Expenditure and Product (5206.0) and Public Finance Section ABS.

TABLE 4.6. PUBLIC TRADING ENTERPRISES : SELECTED AGGREGATES

| Period | Commonwealth | | | | State and local government | | | | Total | | | |
|-----------------------|-----------------------|---------------------------------|--------------------|----------------------------|----------------------------|---------------------------------|--------------------|----------------------------|-----------------------|---------------------------------|--------------------|----------------------------|
| | Net operating surplus | Gross fixed capital expenditure | Increase in stocks | Net financing requirements | Net operating surplus | Gross fixed capital expenditure | Increase in stocks | Net financing requirements | Net operating surplus | Gross fixed capital expenditure | Increase in stocks | Net financing requirements |
| | | | | | | | | | | | | |
| ANNUAL (\$ MILLION) | | | | | | | | | | | | |
| 1971-72 | 258 | 537 | -112 | -128 | 540 | 1,071 | 6 | 385 | 798 | 1,608 | -106 | 255 |
| 1972-73 | 275 | 489 | -46 | -101 | 605 | 1,067 | 2 | 259 | 880 | 1,556 | -44 | 155 |
| 1973-74 | 199 | 630 | 591 | 610 | 645 | 1,214 | 16 | 329 | 843 | 1,844 | 607 | 950 |
| 1974-75 | 246 | 794 | 312 | -85 | 646 | 1,724 | 56 | 760 | 893 | 2,518 | 368 | 691 |
| 1975-76 | 359 | 621 | 10 | -195 | 861 | 2,014 | 37 | 685 | 1,220 | 2,635 | 47 | 470 |
| 1976-77 | 478 | 775 | -178 | 109 | 1,100 | 2,245 | 38 | 692 | 1,578 | 3,020 | -140 | 803 |
| 1977-78 | 417 | 854 | -282 | 279 | 1,227 | 2,653 | 64 | 1,026 | 1,644 | 3,507 | -218 | 1,301 |
| 1978-79 | 548 | 774 | 998 | 1,304 | 1,394 | 3,001 | 67 | 1,579 | 1,841 | 3,775 | 1,065 | 2,884 |
| 1979-80 | 663 | 992 | -63 | 329 | 1,576 | 3,471 | 39 | 1,828 | 2,239 | 4,463 | -24 | 2,157 |
| 1980-81 | 743 | 1,216 | -511 | -136 | 1,750 | 3,997 | 124 | 2,377 | 2,492 | 5,213 | -388 | 2,241 |
| 1981-82 | 1,074 | 1,377 | 561 | 942 | 2,010 | 5,279 | 179 | 3,896 | 3,084 | 6,656 | 739 | 4,839 |
| 1982-83 | 801 | 1,298 | -111 | 170 | 2,706 | 6,493 | 246 | 4,719 | 3,507 | 7,791 | 136 | 4,889 |
| 1983-84 | 1,328 | 1,662 | 931 | 1,296 | 2,951 | 6,547 | 95 | 4,428 | 4,279 | 8,209 | 1,025 | 5,724 |
| 1984-85 | 2,034 | 1,901 | 168 | 409 | 3,615 | 6,253 | -16 | 3,248 | 5,648 | 8,154 | 152 | 3,658 |
| 1985-86 | 2,321 | 3,081 | -295 | 1,061 | 4,225 | 6,645 | 13 | 3,426 | 6,456 | 9,726 | 282 | 4,487 |
| 1986-87 | 1,458 | 3,269 | -577 | 1,482 | 4,994 | 7,040 | 232 | 3,092 | 6,452 | 10,309 | -345 | 4,574 |
| 1987-88 | 3,438 | 2,742 | -358 | -736 | 5,704 | 6,298 | 146 | 2,093 | 9,142 | 9,040 | -213 | 1,357 |
| 1988-89 | 3,875 | 3,243 | 216 | -675 | 6,128 | 6,110 | -32 | 491 | 10,003 | 9,353 | 184 | -183 |
| 1989-90 | 3,311 | 5,063 | 3,314 | 5,437 | 6,419 | 6,932 | 30 | 969 | 9,730 | 11,995 | 3,344 | 6,406 |
| 1990-91 | 4,114 | 4,661 | 1,262 | 2,894 | 6,839 | 6,447 | -140 | 979 | 10,953 | 11,108 | 1,122 | 3,872 |
| 1991-92 | 3,783 | 4,431 | -397 | -522 | 7,399 | 6,561 | 68 | -44 | 11,181 | 10,992 | -329 | -566 |
| 1992-93 | 4,573 | 4,226 | 302 | 559 | 7,937 | 6,040 | -55 | -1,877 | 12,510 | 10,266 | 247 | -1,318 |
| ORIGINAL (\$ MILLION) | | | | | | | | | | | | |
| 1983-84 | na | 424 | na | na | na | 1,835 | na | na | na | 2,259 | na | na |
| December | | 433 | | | | 1,312 | | | | 1,745 | | |
| March | | 405 | | | | 2,122 | | | | 2,527 | | |
| June | | | | | | | | | | | | |
| 1984-85 | | 353 | | | | 1,339 | | | | 1,692 | | |
| September | | 487 | | | | 1,492 | | | | 1,979 | | |
| December | | 385 | | | | 1,411 | | | | 1,796 | | |
| March | | 676 | | | | 2,011 | | | | 2,687 | | |
| June | | | | | | | | | | | | |
| 1985-86 | | 1,004 | | | | 1,514 | | | | 2,518 | | |
| September | | 691 | | | | 1,819 | | | | 2,510 | | |
| December | | 884 | | | | 1,490 | | | | 2,374 | | |
| March | | 502 | | | | 1,822 | | | | 2,324 | | |
| June | | | | | | | | | | | | |
| 1986-87 | | 700 | | | | 1,565 | | | | 2,265 | | |
| September | | 853 | | | | 1,758 | | | | 2,611 | | |
| December | | 674 | | | | 1,575 | | | | 2,249 | | |
| March | | 1,042 | | | | 2,142 | | | | 3,184 | | |
| June | | | | | | | | | | | | |
| 1987-88 | | 708 | | | | 1,492 | | | | 2,200 | | |
| September | | 650 | | | | 1,631 | | | | 2,281 | | |
| December | | 569 | | | | 1,383 | | | | 1,952 | | |
| March | | 815 | | | | 1,792 | | | | 2,607 | | |
| June | | | | | | | | | | | | |
| 1988-89 | 1,031 | 641 | -390 | -850 | 1,861 | 1,324 | 5 | -345 | 2,936 | 1,965 | -385 | -1,195 |
| September | 1,148 | 1,004 | 858 | 552 | 1,385 | 1,515 | -4 | 482 | 2,533 | 2,519 | 854 | 1,036 |
| December | 732 | 533 | 188 | -123 | 1,294 | 1,343 | -34 | 180 | 2,026 | 1,876 | 154 | 57 |
| March | 815 | 1,065 | -548 | -327 | 1,496 | 1,928 | -29 | 641 | 2,311 | 2,993 | -577 | 314 |
| June | | | | | | | | | | | | |
| 1989-90 | 325 | 1,320 | 277 | 1,050 | 2,344 | 1,470 | 325 | -95 | 2,669 | 2,790 | 602 | 955 |
| September | 1,174 | 1,124 | 1,902 | 1,971 | 1,384 | 1,749 | 364 | 869 | 2,557 | 2,873 | 2,264 | 2,795 |
| December | 773 | 1,301 | 940 | 1,515 | 1,662 | 1,574 | -265 | -350 | 2,434 | 2,875 | 675 | 1,242 |
| March | 326 | 1,318 | -411 | 703 | 1,083 | 2,139 | -388 | 1,140 | 1,410 | 3,457 | -799 | 1,737 |
| June | | | | | | | | | | | | |
| 1990-91 | 732 | 1,463 | 65 | 822 | 2,401 | 1,322 | 102 | -813 | 3,133 | 2,785 | 164 | 28 |
| September | 751 | 1,279 | 1,806 | 2,728 | 1,580 | 1,701 | 255 | 716 | 2,331 | 2,980 | 2,066 | 3,397 |
| December | 1,034 | 681 | 47 | -369 | 1,392 | 1,529 | -284 | 572 | 2,426 | 2,210 | -241 | 218 |
| March | 407 | 1,238 | -1,577 | -279 | 1,519 | 1,895 | -215 | 505 | 1,927 | 3,133 | -1,787 | 241 |
| June | | | | | | | | | | | | |
| 1991-92 | 1,232 | 933 | -454 | -525 | 2,375 | 1,424 | 130 | -959 | 3,607 | 2,357 | -324 | -1,484 |
| September | 1,247 | 1,367 | 649 | 1,058 | 1,376 | 1,609 | 279 | 505 | 2,623 | 2,976 | 928 | 1,563 |
| December | 1,307 | 719 | -249 | -1,451 | 1,948 | 1,637 | -309 | -10 | 3,254 | 2,356 | -558 | -1,461 |
| March | -3 | 1,412 | -343 | 396 | 1,700 | 1,891 | -32 | 420 | 1,697 | 3,303 | -375 | 813 |
| June | | | | | | | | | | | | |
| 1992-93 | 1,426 | 1,133 | -262 | 76 | 2,588 | 1,545 | 144 | -1,240 | 4,014 | 2,678 | -109 | -1,164 |
| September | 1,076 | 1,084 | 494 | 836 | 1,524 | 937 | 454 | 215 | 2,600 | 2,021 | 941 | 1,051 |
| December | 505 | 707 | 500 | 694 | 1,933 | 1,536 | -270 | -828 | 2,438 | 2,243 | 237 | -134 |
| March | 1,567 | 1,302 | -430 | -1,947 | 1,892 | 2,022 | -383 | -24 | 3,459 | 3,324 | -822 | -1,071 |
| June | | | | | | | | | | | | |
| 1993-94 | 1,410 | 648 | -523 | -624 | 2,646 | 1,711 | 94 | -966 | 4,057 | 2,359 | -430 | -1,589 |
| September | | | | | | | | | | | | |

Source: Government Financial Estimates, Australia (5501.0) and Australian National Accounts, National Income, Expenditure and Product (5206.0).

TABLE 4.7. COMMONWEALTH BUDGET SECTOR FINANCIAL TRANSACTIONS

PUBLIC
SECTOR
ACCOUNTS

| Period | Outlays | | | Revenue | | | Financing transactions | | |
|-----------------------|---------|---------|---------|-----------------------------|-------|--------|------------------------|-----------------------|--------|
| | Current | Capital | Total | Taxes, fees and fines | Other | Total | Domestic financing | Overseas financing | Total |
| | | | | | | | | | |
| ANNUAL (\$ MILLION) | | | | | | | | | |
| 1972-73 | 8,181 | 1,985 | 10,166 | 8,468 | 967 | 9,435 | 739 | -8 | 731 |
| 1973-74 | 9,664 | 2,575 | 12,239 | 10,907 | 1,034 | 11,941 | 380 | -81 | 299 |
| 1974-75 | 13,307 | 4,605 | 17,912 | 14,211 | 1,181 | 15,392 | 2,478 | 43 | 2,521 |
| 1975-76 | 17,619 | 4,325 | 21,944 | 16,933 | 1,431 | 18,364 | 3,420 | 159 | 3,579 |
| 1976-77 | 20,490 | 3,639 | 24,129 | 19,783 | 1,762 | 21,545 | 2,300 | 385 | 2,685 |
| 1977-78 | 23,470 | 3,390 | 26,860 | 21,469 | 2,131 | 23,600 | 1,623 | 1,637 | 3,260 |
| 1978-79 | 26,174 | 3,025 | 29,199 | 23,514 | 2,298 | 25,812 | 2,022 | 1,365 | 3,386 |
| 1979-80 | 28,991 | 2,657 | 31,648 | 27,539 | 2,252 | 29,791 | 1,761 | 196 | 1,957 |
| 1980-81 | 28,991 | 3,074 | 32,065 | 32,769 | 2,548 | 35,317 | 1,084 | -97 | 987 |
| 1981-82 | 38,044 | 3,472 | 41,516 | 38,058 | 2,951 | 41,009 | 143 | 364 | 507 |
| 1982-83 | 44,883 | 4,508 | 49,391 | 41,239 | 3,640 | 44,879 | 3,932 | 580 | 4,512 |
| 1983-84 | 52,383 | 4,904 | 57,287 | 45,064 | 4,236 | 49,300 | 7,630 | 357 | 7,987 |
| 1984-85 | 59,347 | 5,328 | 64,675 | 53,208 | 4,771 | 57,979 | 5,796 | 900 | 6,696 |
| 1985-86 | 65,472 | 5,388 | 70,860 | 59,205 | 6,019 | 65,224 | 4,371 | 1,265 | 5,636 |
| 1986-87 | 69,860 | 5,038 | 74,898 | 65,683 | 6,498 | 72,181 | 1,992 | 724 | 2,716 |
| 1987-88 | 74,369 | 4,438 | 78,807 | 74,897 | 5,912 | 80,809 | -475 | -1,565 | -2,040 |
| 1988-89 | 78,253 | 4,380 | 82,633 | 83,253 | 4,782 | 88,034 | -2,823 | -3,076 | -5,899 |
| 1989-90 | 83,620 | 4,435 | 88,055 | 90,539 | 4,486 | 95,025 | -2,658 | -2,658 | -5,315 |
| 1990-91 | 92,429 | 3,578 | 96,057 | 93,085 | 4,851 | 97,938 | -869 | -2,052 | -1,896 |
| 1991-92 | 99,517 | 3,111 | 102,638 | 87,776 | 5,522 | 93,398 | 9,942 | -603 | 9,340 |
| 1992-93 | 105,281 | 4,169 | 109,440 | 89,196 | 5,694 | 94,890 | 15,297 | -746 | 14,551 |
| ORIGINAL (\$ MILLION) | | | | | | | | | |
| 1988-89 | | | | | | | | | |
| December | 6,422 | 368 | 6,791 | 5,703 | 676 | 6,379 | 554 | -143 | 411 |
| January | 7,666 | 151 | 7,816 | 6,445 | 378 | 6,823 | 1,047 | -54 | 993 |
| February | 5,884 | 484 | 6,368 | 7,027 | 176 | 7,203 | -759 | -76 | -835 |
| March | 6,829 | -11 | 6,818 | 6,712 | 170 | 6,881 | 321 | -385 | -64 |
| April | 5,784 | 412 | 6,196 | 8,834 | 185 | 9,018 | -2,654 | -168 | -2,822 |
| May | 7,563 | 319 | 7,881 | 10,362 | 259 | 10,621 | -2,594 | -146 | -2,740 |
| June | 6,492 | 671 | 7,164 | 8,531 | 1,021 | 9,552 | -2,196 | -192 | -2,388 |
| 1989-90 | | | | | | | | | |
| July | 7,479 | -672 | 6,807 | 6,645 | 318 | 6,964 | 820 | -977 | -157 |
| August | 7,438 | 315 | 7,753 | 7,279 | 454 | 7,733 | 137 | -116 | 21 |
| September | 6,188 | 277 | 6,465 | 6,018 | 235 | 6,253 | 379 | -167 | 212 |
| October | 7,180 | 321 | 7,501 | 5,750 | 296 | 6,046 | 1,572 | -117 | 1,455 |
| November | 6,414 | 326 | 6,740 | 7,670 | 271 | 7,942 | -743 | -459 | -1,202 |
| December | 7,062 | 416 | 7,478 | 5,952 | 562 | 6,514 | 1,048 | -84 | 964 |
| January | 8,329 | 342 | 8,671 | 8,058 | 292 | 8,351 | 587 | -267 | 320 |
| February | 6,071 | 403 | 6,474 | 6,591 | 190 | 6,781 | 150 | -458 | -308 |
| March | 7,270 | 347 | 7,618 | 7,143 | 321 | 7,464 | 165 | -11 | 153 |
| April | 6,335 | 311 | 6,645 | 9,521 | 149 | 9,670 | -3,024 | -1 | -3,024 |
| May | 7,655 | 487 | 8,143 | 11,063 | 254 | 11,317 | -3,175 | 0 | -3,175 |
| June | 6,728 | 568 | 7,295 | 9,346 | 1,246 | 10,592 | -3,297 | 0 | -3,297 |
| 1990-91 | | | | | | | | | |
| July | 9,613 | 370 | 9,983 | 7,817 | 388 | 8,206 | 1,813 | -35 | 1,778 |
| August | 7,078 | 405 | 7,483 | 6,991 | 471 | 7,462 | 765 | -744 | 21 |
| September | 7,072 | 303 | 7,375 | 7,394 | 291 | 7,685 | -45 | -265 | -309 |
| October | 7,636 | 311 | 7,947 | 6,492 | 156 | 6,647 | 1,402 | -102 | 1,299 |
| November | 6,714 | 526 | 7,240 | 5,818 | 300 | 6,118 | 1,399 | -277 | 1,122 |
| December | 8,561 | 221 | 8,782 | 8,605 | 499 | 9,104 | -20 | -301 | -321 |
| January | 9,003 | 107 | 9,110 | 9,242 | 463 | 9,705 | -580 | -15 | -595 |
| February | 6,868 | 413 | 7,281 | 6,098 | 161 | 6,259 | 1,199 | -176 | 1,023 |
| March | 7,608 | 368 | 7,976 | 8,646 | 171 | 8,817 | -841 | 0 | -841 |
| April | 7,905 | 526 | 8,481 | 10,458 | 174 | 10,632 | -3,175 | -1 | -2,151 |
| May | 7,676 | 523 | 8,199 | 7,283 | 266 | 7,549 | 636 | 14 | 651 |
| June | 6,694 | -494 | 6,200 | 8,242 | 1,513 | 9,756 | -3,422 | -150 | -3,572 |
| 1991-92 | | | | | | | | | |
| July | 10,289 | 347 | 10,636 | 7,265 | 428 | 7,693 | 2,949 | -7 | 2,942 |
| August | 7,937 | 500 | 8,437 | 5,106 | 1,207 | 6,313 | 2,158 | -45 | 2,113 |
| September | 7,842 | 257 | 8,099 | 7,994 | 322 | 8,417 | -30 | -176 | -207 |
| October | 8,335 | 446 | 8,790 | 6,584 | 146 | 6,730 | 2,061 | 0 | 2,061 |
| November | 7,395 | 271 | 7,666 | 5,428 | 528 | 5,957 | 1,784 | -75 | 1,709 |
| December | 9,518 | 329 | 9,846 | 6,835 | 542 | 7,378 | 2,746 | -277 | 2,469 |
| January | 8,623 | 619 | 9,241 | 8,733 | 366 | 9,099 | 157 | -15 | 142 |
| February | 7,393 | -172 | 7,221 | 5,806 | 118 | 5,924 | 1,297 | 0 | 1,297 |
| March | 9,257 | -727 | 8,530 | 9,733 | 161 | 9,894 | -1,365 | 0 | -1,365 |
| April | 7,554 | 492 | 8,046 | 9,006 | 174 | 9,180 | -1,134 | 0 | -1,134 |
| May | 7,861 | 191 | 8,052 | 6,618 | 260 | 6,878 | 1,174 | 0 | 1,174 |
| June | 7,515 | 560 | 8,075 | 8,667 | 1,269 | 9,936 | -1,854 | -7 | -1,861 |
| 1992-93 | | | | | | | | | |
| July | 10,612 | 500 | 11,111 | 8,444 | 385 | 8,828 | 2,283 | 0 | 2,283 |
| August | 7,888 | 436 | 8,325 | 5,434 | 2,105 | 7,539 | 836 | -51 | 785 |
| September | 9,085 | 24 | 9,100 | 7,336 | 21 | 7,356 | 1,977 | -234 | 1,743 |
| October | 8,179 | 192 | 8,381 | 6,927 | 200 | 7,127 | 1,419 | -165 | 1,254 |
| November | 7,842 | 415 | 8,257 | 5,439 | 210 | 5,650 | 2,707 | -100 | 2,607 |
| December | 9,547 | 373 | 9,920 | 6,878 | 621 | 7,499 | 2,587 | -166 | 2,422 |
| January | 8,971 | 716 | 9,687 | 7,666 | 323 | 7,989 | 1,714 | -17 | 1,698 |
| February | 7,828 | 678 | 8,506 | 7,223 | 102 | 7,326 | 1,180 | 0 | 1,180 |
| March | 9,645 | -173 | 9,471 | 9,571 | 130 | 9,700 | -228 | -1 | -229 |
| April | 7,931 | 636 | 8,567 | 9,113 | 119 | 9,231 | -664 | -1 | -665 |
| May | 8,580 | -771 | 7,809 | 6,877 | 292 | 7,169 | 642 | -2 | 640 |
| June | 9,111 | 1,204 | 10,314 | 8,294 | 1,188 | 9,482 | 843 | -11 | 832 |
| 1993-94 | | | | | | | | | |
| July | 10,568 | 274 | 10,842 | 9,868 | 333 | 10,201 | 1,468 | -828 | 640 |
| August | 9,332 | 230 | 9,562 | 6,323 | 3,639 | 9,962 | -1,088 | 688 | -400 |
| September | 9,478 | 381 | 9,860 | 7,056 | 82 | 7,138 | 2,723 | -2 | 2,721 |
| October | 8,536 | -417 | 8,119 | 7,056 | 183 | 6,207 | 2,193 | -281 | 1,912 |
| November | 9,260 | -1,653 | 7,606 | 6,777 | 206 | 6,983 | 635 | -12 | 624 |

Source: Statement of Commonwealth Government Financial Transactions — Department of Finance.

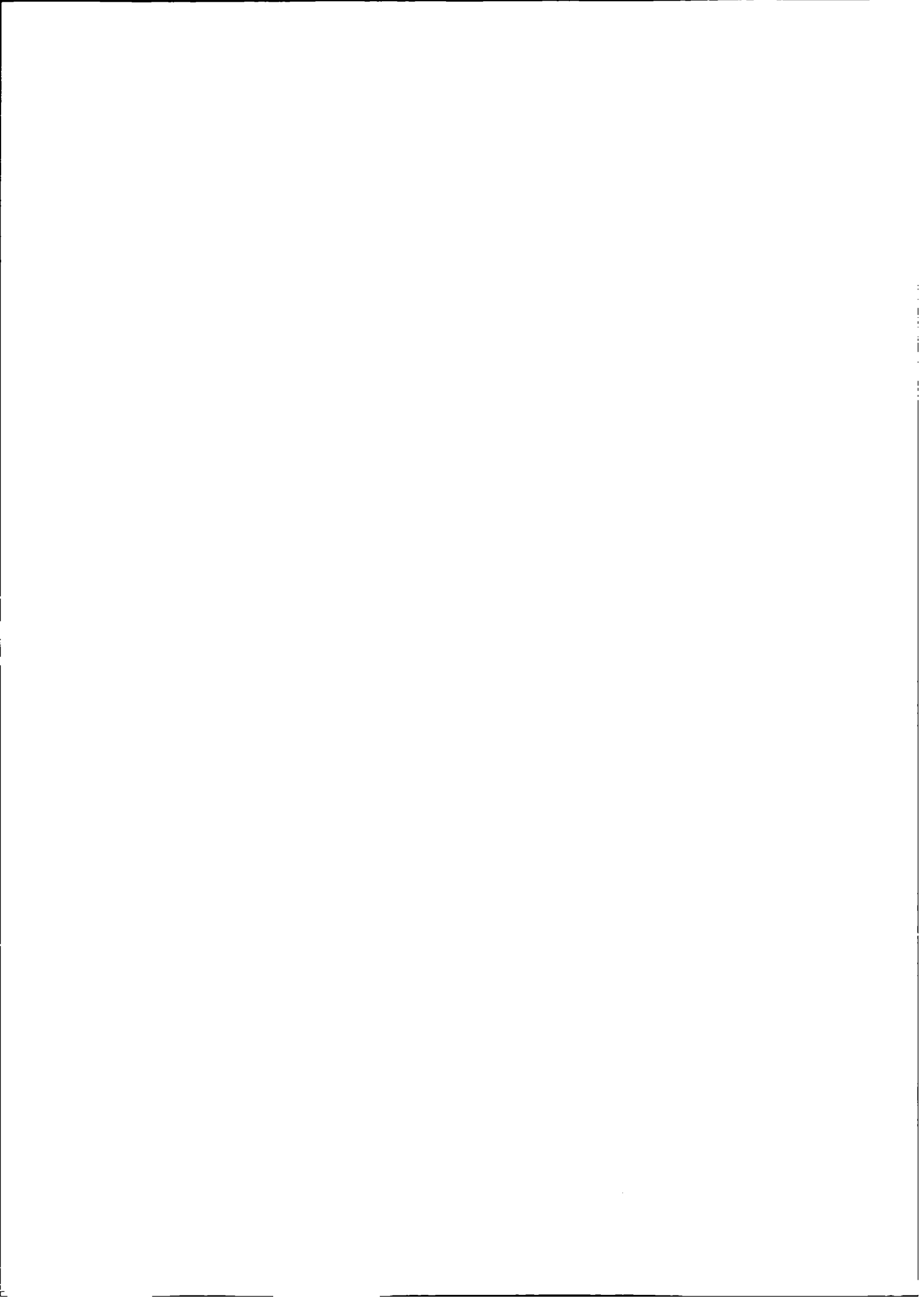

5 CONSUMPTION AND INVESTMENT

TABLES

| | | |
|-----|---|----|
| 5.1 | Private final consumption expenditure at average 1989-90 prices | 46 |
| 5.2 | Turnover of retail establishments by industry at average 1989-90 prices | 48 |
| 5.3 | Turnover of retail establishments by industry | 50 |
| 5.4 | Private gross fixed capital expenditure and stocks at average 1989-90 prices | 52 |
| 5.5 | Private new capital expenditure by selected industry and type of asset | 53 |
| 5.6 | Expected and actual private new capital expenditure by selected industry and type of asset | 54 |
| 5.7 | Book value of stocks owned by private enterprises | 56 |
| 5.8 | New motor vehicles registrations by type of vehicle | 57 |

RELATED PUBLICATIONS

Australian National Accounts, National Income, Expenditure and Product (5206.0)

Private New Capital Expenditure, Australia, Actual and Expected Expenditure, Preliminary (5625.0)

Private New Capital Expenditure, Australia, Actual and Expected Expenditure (5626.0)

Stocks, Manufacturers' Sales and Expected Sales, Australia (5629.0)

Retail Trade, Australia (8501.0)

Registrations of New Motor Vehicles, Australia, Preliminary (9301.0)

Motor Vehicle Registrations, Australia (9303.0)

**CONSUMPTION
AND
INVESTMENT**

TABLE 5.1. PRIVATE FINAL CONSUMPTION EXPENDITURE AT AVERAGE 1989-90 PRICES (a)

| Period | Food | Cigarettes and tobacco | Alcoholic drinks | Clothing, footwear and drapery | Household appliances | Other household durables | Health | Dwelling rent | Gas, electricity and fuel |
|-----------|----------------------------------|------------------------------|---------------------|---|-------------------------|--------------------------------|--------|------------------|------------------------------------|
| | | | | | | | | | |
| 1971-72 | 21,038 | 4,257 | 7,326 | 9,793 | 1,198 | 5,550 | 7,373 | 18,805 | 2,957 |
| 1972-73 | 21,652 | 4,272 | 7,824 | 10,477 | 1,409 | 6,000 | 7,887 | 19,743 | 3,038 |
| 1973-74 | 21,757 | 4,311 | 8,437 | 10,925 | 1,754 | 7,078 | 8,082 | 20,738 | 3,239 |
| 1974-75 | 22,890 | 4,429 | 8,534 | 10,690 | 2,192 | 7,021 | 8,560 | 21,767 | 3,347 |
| 1975-76 | 23,927 | 4,447 | 8,331 | 10,330 | 2,650 | 7,403 | 8,930 | 22,714 | 3,432 |
| 1976-77 | 24,648 | 4,509 | 8,701 | 9,968 | 2,836 | 7,336 | 8,887 | 23,885 | 3,630 |
| 1977-78 | 25,257 | 4,460 | 9,078 | 9,944 | 2,646 | 7,152 | 8,876 | 25,236 | 3,685 |
| 1978-79 | 25,736 | 4,434 | 8,666 | 10,028 | 2,591 | 7,233 | 9,671 | 26,570 | 3,872 |
| 1979-80 | 26,068 | 4,351 | 8,871 | 10,112 | 2,730 | 7,183 | 9,757 | 27,975 | 3,725 |
| 1980-81 | 27,032 | 4,477 | 9,226 | 10,668 | 3,136 | 7,491 | 9,837 | 29,501 | 3,737 |
| 1981-82 | 28,020 | 4,618 | 9,441 | 11,213 | 3,464 | 7,851 | 10,621 | 30,726 | 3,871 |
| 1982-83 | 28,454 | 4,275 | 9,203 | 11,679 | 3,825 | 7,467 | 11,288 | 31,420 | 3,831 |
| 1983-84 | 28,623 | 4,111 | 8,972 | 11,950 | 4,262 | 7,611 | 11,828 | 32,076 | 3,936 |
| 1984-85 | 29,159 | 4,052 | 8,952 | 12,309 | 4,705 | 8,012 | 11,648 | 32,816 | 3,964 |
| 1985-86 | 30,509 | 4,036 | 9,085 | 12,770 | 4,965 | 8,341 | 12,210 | 34,034 | 4,101 |
| 1986-87 | 30,544 | 4,076 | 8,827 | 12,706 | 4,931 | 8,015 | 13,026 | 35,110 | 4,253 |
| 1987-88 | 31,142 | 4,077 | 8,898 | 12,947 | 5,404 | 8,332 | 13,689 | 36,154 | 4,274 |
| 1988-89 | 31,133 | 4,036 | 8,895 | 12,821 | 5,775 | 8,631 | 14,471 | 37,441 | 4,381 |
| 1989-90 | 32,130 | 3,984 | 9,129 | 12,482 | 6,561 | 8,284 | 15,019 | 38,810 | 4,659 |
| 1990-91 | 32,968 | 3,896 | 8,737 | 12,198 | 6,553 | 7,717 | 15,535 | 39,956 | 4,783 |
| 1991-92 | 34,553 | 3,764 | 8,120 | 12,660 | 6,593 | 8,417 | 16,065 | 40,962 | 4,782 |
| 1992-93 | 35,376 | 3,603 | 7,805 | 12,671 | 6,946 | 8,944 | 17,019 | 42,162 | 4,970 |
| | SEASONALLY ADJUSTED (\$ MILLION) | | | | | | | | |
| 1983-84 | | | | | | | | | |
| December | 7,099 | 1,016 | 2,242 | 2,980 | 1,078 | 1,888 | 3,002 | 7,998 | 941 |
| March | 7,076 | 1,038 | 2,148 | 3,008 | 1,066 | 1,996 | 2,933 | 8,041 | 990 |
| June | 7,243 | 1,024 | 2,214 | 2,942 | 1,078 | 1,895 | 2,850 | 8,085 | 1,002 |
| 1984-85 | | | | | | | | | |
| September | 7,168 | 1,037 | 2,205 | 2,990 | 1,110 | 1,945 | 2,864 | 8,088 | 991 |
| December | 7,227 | 992 | 2,214 | 3,082 | 1,161 | 1,975 | 2,850 | 8,171 | 997 |
| March | 7,377 | 1,005 | 2,264 | 3,094 | 1,214 | 2,011 | 2,937 | 8,243 | 978 |
| June | 7,463 | 1,020 | 2,276 | 3,147 | 1,237 | 2,084 | 3,008 | 8,314 | 993 |
| 1985-86 | | | | | | | | | |
| September | 7,592 | 1,005 | 2,266 | 3,193 | 1,237 | 2,068 | 3,020 | 8,398 | 1,023 |
| December | 7,609 | 1,013 | 2,296 | 3,322 | 1,242 | 2,139 | 3,016 | 8,478 | 1,030 |
| March | 7,659 | 1,003 | 2,265 | 3,063 | 1,221 | 2,063 | 3,031 | 8,545 | 1,015 |
| June | 7,719 | 1,014 | 2,266 | 3,159 | 1,264 | 2,042 | 3,183 | 8,613 | 1,030 |
| 1986-87 | | | | | | | | | |
| September | 7,676 | 1,021 | 2,252 | 3,212 | 1,317 | 2,021 | 3,173 | 8,682 | 1,050 |
| December | 7,594 | 1,018 | 2,211 | 3,150 | 1,191 | 2,019 | 3,205 | 8,750 | 1,084 |
| March | 7,596 | 1,015 | 2,218 | 3,163 | 1,202 | 2,012 | 3,302 | 8,809 | 1,090 |
| June | 7,742 | 1,022 | 2,172 | 3,179 | 1,236 | 1,957 | 3,370 | 8,869 | 1,036 |
| 1987-88 | | | | | | | | | |
| September | 7,874 | 1,020 | 2,206 | 3,252 | 1,277 | 2,057 | 3,347 | 8,934 | 1,067 |
| December | 7,786 | 1,018 | 2,242 | 3,178 | 1,332 | 2,058 | 3,338 | 9,004 | 1,064 |
| March | 7,730 | 1,018 | 2,242 | 3,315 | 1,380 | 2,099 | 3,462 | 9,072 | 1,067 |
| June | 7,652 | 1,021 | 2,191 | 3,214 | 1,389 | 2,119 | 3,497 | 9,144 | 1,062 |
| 1988-89 | | | | | | | | | |
| September | 7,573 | 1,021 | 2,180 | 3,266 | 1,385 | 2,121 | 3,576 | 9,230 | 1,047 |
| December | 7,804 | 1,016 | 2,180 | 3,198 | 1,410 | 2,164 | 3,607 | 9,321 | 1,076 |
| March | 7,922 | 995 | 2,246 | 3,230 | 1,464 | 2,192 | 3,596 | 9,400 | 1,115 |
| June | 7,801 | 1,005 | 2,288 | 3,133 | 1,522 | 2,154 | 3,672 | 9,490 | 1,144 |
| 1989-90 | | | | | | | | | |
| September | 7,874 | 1,000 | 2,295 | 3,144 | 1,616 | 2,113 | 3,749 | 9,582 | 1,187 |
| December | 8,014 | 999 | 2,291 | 3,113 | 1,634 | 2,105 | 3,772 | 9,670 | 1,152 |
| March | 8,137 | 992 | 2,275 | 3,106 | 1,636 | 2,037 | 3,786 | 9,743 | 1,157 |
| June | 8,103 | 993 | 2,257 | 3,115 | 1,689 | 2,018 | 3,711 | 9,815 | 1,165 |
| 1990-91 | | | | | | | | | |
| September | 8,279 | 981 | 2,248 | 3,057 | 1,658 | 1,946 | 3,782 | 9,889 | 1,192 |
| December | 8,304 | 981 | 2,214 | 3,064 | 1,654 | 1,890 | 3,876 | 9,962 | 1,199 |
| March | 8,215 | 968 | 2,157 | 3,072 | 1,673 | 1,946 | 3,829 | 10,022 | 1,195 |
| June | 8,225 | 966 | 2,112 | 3,008 | 1,583 | 1,941 | 4,059 | 10,083 | 1,194 |
| 1991-92 | | | | | | | | | |
| September | 8,553 | 953 | 2,068 | 3,103 | 1,642 | 2,049 | 4,036 | 10,143 | 1,165 |
| December | 8,522 | 934 | 2,035 | 3,119 | 1,625 | 2,076 | 3,876 | 10,212 | 1,177 |
| March | 8,640 | 943 | 2,018 | 3,216 | 1,676 | 2,114 | 4,030 | 10,271 | 1,209 |
| June | 8,851 | 934 | 2,004 | 3,219 | 1,652 | 2,178 | 4,153 | 10,336 | 1,222 |
| 1992-93 | | | | | | | | | |
| September | 8,982 | 916 | 1,965 | 3,138 | 1,677 | 2,194 | 4,181 | 10,417 | 1,236 |
| December | 8,770 | 901 | 1,929 | 3,174 | 1,736 | 2,161 | 4,149 | 10,506 | 1,267 |
| March | 8,727 | 897 | 1,919 | 3,187 | 1,760 | 2,288 | 4,331 | 10,579 | 1,226 |
| June | 8,919 | 890 | 1,997 | 3,170 | 1,755 | 2,327 | 4,385 | 10,660 | 1,239 |
| 1993-94 | | | | | | | | | |
| September | 8,871 | 886 | 2,035 | 3,149 | 1,819 | 2,227 | 4,448 | 10,741 | 1,242 |

(a) : Estimates prior to 1974-75 have been derived by splicing to estimates at the value at the average prices of an earlier base year. Source: Australian National Accounts: National Income, Expenditure and Product (5206.0).

TABLE 5.1. PRIVATE FINAL CONSUMPTION EXPENDITURE AT AVERAGE 1989-90 PRICES — continued

CONSUMPTION
AND
INVESTMENT

| Period | Purchase | Operation | Postal | Enter- | Financial | Other | Other | Net | Total | |
|----------------------------------|----------|-------------------------|-------------------------|------------------------------|-----------|-------|--------|--------|--------|-------------------------------|
| | Fares | of motor vehicles | of motor vehicles | and telephone services | | | | | | tainment and recreation |
| ANNUAL (\$ MILLION) | | | | | | | | | | |
| 1971-72 | 3,420 | 5,949 | 7,847 | 821 | 4,920 | 2,303 | 6,661 | 8,815 | 444 | 118,585 |
| 1972-73 | 3,667 | 6,221 | 8,064 | 909 | 5,212 | 2,609 | 7,045 | 9,328 | 728 | 125,198 |
| 1973-74 | 4,063 | 6,694 | 8,084 | 1,069 | 5,599 | 2,921 | 7,777 | 9,473 | 1,129 | 132,018 |
| 1974-75 | 3,982 | 6,897 | 8,210 | 1,144 | 6,049 | 2,824 | 8,122 | 9,585 | 1,357 | 136,679 |
| 1975-76 | 4,045 | 6,186 | 8,879 | 1,105 | 6,379 | 2,869 | 8,487 | 10,108 | 1,697 | 141,196 |
| 1976-77 | 4,176 | 6,551 | 9,056 | 1,178 | 6,538 | 3,086 | 8,717 | 10,259 | 1,429 | 144,727 |
| 1977-78 | 4,303 | 6,239 | 9,249 | 1,287 | 6,724 | 3,298 | 8,941 | 10,553 | 1,209 | 147,287 |
| 1978-79 | 4,607 | 6,798 | 9,634 | 1,411 | 6,967 | 3,572 | 9,501 | 11,055 | 1,037 | 152,486 |
| 1979-80 | 4,795 | 7,188 | 10,241 | 1,549 | 7,159 | 3,794 | 9,750 | 11,226 | 572 | 156,589 |
| 1980-81 | 4,582 | 8,052 | 10,267 | 1,790 | 7,344 | 4,009 | 10,015 | 11,914 | 447 | 162,988 |
| 1981-82 | 4,566 | 7,922 | 10,584 | 1,950 | 7,751 | 4,228 | 10,326 | 12,324 | 632 | 169,698 |
| 1982-83 | 4,624 | 7,463 | 10,860 | 2,035 | 7,925 | 4,457 | 10,095 | 12,477 | 592 | 171,813 |
| 1983-84 | 4,527 | 7,620 | 10,640 | 2,196 | 8,268 | 4,639 | 10,674 | 13,565 | 724 | 176,226 |
| 1984-85 | 4,961 | 8,526 | 10,543 | 2,350 | 8,871 | 4,857 | 11,450 | 14,378 | 948 | 182,501 |
| 1985-86 | 5,044 | 8,548 | 11,167 | 2,515 | 9,087 | 5,368 | 12,287 | 15,245 | 93 | 189,405 |
| 1986-87 | 5,213 | 6,611 | 11,527 | 2,641 | 9,370 | 6,105 | 12,559 | 15,795 | -543 | 190,766 |
| 1987-88 | 5,508 | 6,470 | 12,377 | 2,792 | 9,734 | 7,461 | 12,975 | 17,030 | -1,022 | 198,242 |
| 1988-89 | 5,634 | 7,994 | 13,195 | 2,995 | 10,047 | 8,047 | 13,683 | 18,293 | -813 | 206,659 |
| 1989-90 | 5,677 | 9,470 | 13,851 | 3,231 | 10,252 | 8,579 | 14,347 | 19,411 | -195 | 215,681 |
| 1990-91 | 6,191 | 8,915 | 14,242 | 3,509 | 10,515 | 8,792 | 14,109 | 19,293 | -836 | 217,073 |
| 1991-92 | 7,166 | 8,440 | 14,724 | 3,651 | 10,595 | 8,651 | 14,655 | 19,850 | -1,500 | 222,148 |
| 1992-93 | 7,680 | 9,019 | 14,753 | 3,727 | 11,095 | 8,826 | 14,998 | 20,255 | -1,792 | 228,057 |
| SEASONALLY ADJUSTED (\$ MILLION) | | | | | | | | | | |
| 1983-84 | | | | | | | | | | |
| December | 1,126 | 1,835 | 2,649 | 534 | 2,043 | 1,146 | 2,644 | 3,382 | 180 | 43,792 |
| March | 1,128 | 1,991 | 2,681 | 558 | 2,081 | 1,171 | 2,684 | 3,400 | 202 | 44,185 |
| June | 1,171 | 2,026 | 2,672 | 553 | 2,132 | 1,164 | 2,753 | 3,419 | 260 | 44,478 |
| 1984-85 | | | | | | | | | | |
| September | 1,227 | 1,951 | 2,575 | 567 | 2,182 | 1,169 | 2,789 | 3,545 | 269 | 44,672 |
| December | 1,230 | 2,052 | 2,656 | 595 | 2,213 | 1,199 | 2,817 | 3,541 | 342 | 45,310 |
| March | 1,266 | 2,327 | 2,647 | 587 | 2,240 | 1,246 | 2,891 | 3,602 | 206 | 46,136 |
| June | 1,252 | 2,229 | 2,676 | 604 | 2,235 | 1,243 | 2,965 | 3,694 | 142 | 46,585 |
| 1985-86 | | | | | | | | | | |
| September | 1,262 | 2,257 | 2,766 | 612 | 2,174 | 1,297 | 3,067 | 3,767 | 125 | 47,129 |
| December | 1,270 | 2,406 | 2,777 | 610 | 2,267 | 1,316 | 3,059 | 3,811 | 9 | 47,664 |
| March | 1,251 | 1,904 | 2,732 | 650 | 2,291 | 1,337 | 3,076 | 3,795 | -21 | 46,882 |
| June | 1,272 | 1,968 | 2,906 | 646 | 2,355 | 1,419 | 3,084 | 3,873 | -9 | 47,807 |
| 1986-87 | | | | | | | | | | |
| September | 1,274 | 1,973 | 2,896 | 652 | 2,315 | 1,420 | 3,107 | 3,875 | -45 | 47,873 |
| December | 1,339 | 1,595 | 2,876 | 651 | 2,387 | 1,483 | 3,141 | 3,913 | -108 | 47,496 |
| March | 1,291 | 1,599 | 2,861 | 657 | 2,322 | 1,589 | 3,114 | 3,986 | -201 | 47,625 |
| June | 1,323 | 1,419 | 2,905 | 684 | 2,346 | 1,615 | 3,190 | 4,023 | -162 | 47,930 |
| 1987-88 | | | | | | | | | | |
| September | 1,345 | 1,511 | 3,051 | 688 | 2,394 | 1,781 | 3,202 | 4,125 | -151 | 48,982 |
| December | 1,412 | 1,574 | 3,097 | 686 | 2,449 | 1,871 | 3,261 | 4,187 | -193 | 49,362 |
| March | 1,404 | 1,650 | 3,121 | 698 | 2,411 | 1,885 | 3,266 | 4,308 | -307 | 49,823 |
| June | 1,361 | 1,739 | 3,112 | 723 | 2,481 | 1,926 | 3,235 | 4,415 | -394 | 49,889 |
| 1988-89 | | | | | | | | | | |
| September | 1,399 | 1,798 | 3,218 | 739 | 2,552 | 1,945 | 3,264 | 4,569 | -515 | 50,368 |
| December | 1,394 | 2,020 | 3,275 | 732 | 2,501 | 1,992 | 3,406 | 4,494 | -312 | 51,271 |
| March | 1,435 | 2,050 | 3,337 | 748 | 2,535 | 2,040 | 3,474 | 4,603 | -13 | 52,371 |
| June | 1,417 | 2,127 | 3,363 | 779 | 2,458 | 2,072 | 3,537 | 4,630 | 53 | 52,649 |
| 1989-90 | | | | | | | | | | |
| September | 1,398 | 2,230 | 3,438 | 779 | 2,532 | 2,139 | 3,559 | 4,802 | -7 | 53,431 |
| December | 1,373 | 2,203 | 3,472 | 800 | 2,534 | 2,142 | 3,569 | 4,822 | -13 | 53,646 |
| March | 1,431 | 2,578 | 3,462 | 809 | 2,587 | 2,157 | 3,629 | 4,862 | -53 | 54,331 |
| June | 1,483 | 2,470 | 3,473 | 843 | 2,597 | 2,141 | 3,592 | 4,927 | -130 | 54,266 |
| 1990-91 | | | | | | | | | | |
| September | 1,529 | 2,532 | 3,561 | 855 | 2,608 | 2,164 | 3,545 | 4,821 | -86 | 54,562 |
| December | 1,500 | 2,314 | 3,411 | 865 | 2,623 | 2,213 | 3,506 | 4,793 | -193 | 54,173 |
| March | 1,537 | 2,025 | 3,588 | 896 | 2,618 | 2,221 | 3,524 | 4,828 | -341 | 53,975 |
| June | 1,626 | 2,020 | 3,676 | 894 | 2,664 | 2,194 | 3,539 | 4,849 | -221 | 54,417 |
| 1991-92 | | | | | | | | | | |
| September | 1,685 | 2,052 | 3,636 | 876 | 2,652 | 2,178 | 3,588 | 4,931 | -348 | 54,964 |
| December | 1,818 | 2,068 | 3,650 | 913 | 2,639 | 2,167 | 3,643 | 4,977 | -369 | 55,079 |
| March | 1,848 | 2,227 | 3,725 | 935 | 2,636 | 2,155 | 3,690 | 4,971 | -438 | 55,868 |
| June | 1,821 | 2,101 | 3,710 | 928 | 2,666 | 2,150 | 3,739 | 4,972 | -317 | 56,323 |
| 1992-93 | | | | | | | | | | |
| September | 1,865 | 2,319 | 3,672 | 903 | 2,676 | 2,160 | 3,674 | 5,003 | -321 | 56,658 |
| December | 1,946 | 2,247 | 3,733 | 918 | 2,757 | 2,183 | 3,825 | 5,060 | -437 | 56,821 |
| March | 1,909 | 2,229 | 3,671 | 950 | 2,801 | 2,238 | 3,700 | 5,075 | -473 | 57,016 |
| June | 1,961 | 2,219 | 3,674 | 958 | 2,858 | 2,245 | 3,774 | 5,116 | -579 | 57,571 |
| 1993-94 | | | | | | | | | | |
| September | 2,040 | 2,232 | 3,784 | 988 | 2,905 | 2,322 | 3,710 | 5,091 | -676 | 57,810 |

(a) : Estimates prior to 1974-75 have been derived by splicing to estimates at the value at the average prices of an earlier base year. Source: Australian National Accounts: National Income, Expenditure and Product (5206.0).

TABLE 5.2. TURNOVER OF RETAIL ESTABLISHMENTS BY INDUSTRY
AT AVERAGE 1989-90 PRICES

| Period | Grocers, confectioners and tobacconists | Butchers | Other food stores | Hotels, liquor stores and licensed clubs | Cafes and restaurants (a) | Clothing and fabrics stores | Department and general stores | Footwear stores |
|---|--|----------|-------------------------|---|---------------------------------|--------------------------------------|--|--------------------|
| | ANNUAL (\$ MILLION) | | | | | | | |
| 1981-82 | 4,998 | 586 | 1,336 | 3,020 | 850 | 1,761 | 2,181 | 254 |
| 1982-83 | 20,396 | 2,237 | 5,214 | 12,239 | 3,160 | 7,025 | 8,849 | 981 |
| 1983-84 | 21,043 | 2,081 | 4,977 | 11,902 | 3,235 | 7,195 | 8,927 | 1,049 |
| 1984-85 | 21,479 | 2,028 | 5,079 | 11,747 | 3,507 | 7,326 | 9,629 | 1,053 |
| 1985-86 | 22,317 | 2,328 | 5,255 | 12,043 | 3,525 | 7,495 | 9,693 | 1,068 |
| 1986-87 | 22,608 | 2,213 | 5,330 | 11,615 | 3,618 | 7,023 | 9,647 | 1,072 |
| 1987-88 | 22,866 | 2,091 | 5,706 | 11,761 | 3,621 | 7,049 | 9,671 | 1,113 |
| 1988-89 | 23,072 | 2,199 | 5,469 | 11,525 | 3,839 | 6,945 | 9,680 | 1,066 |
| 1989-90 | 23,635 | 2,220 | 5,769 | 11,731 | 4,327 | 6,376 | 9,726 | 1,147 |
| 1990-91 | 24,384 | 2,219 | 5,811 | 11,240 | 4,061 | 6,207 | 9,366 | 1,161 |
| 1991-92 | 25,423 | 2,234 | 6,150 | 10,401 | 4,365 | 6,484 | 9,669 | 1,214 |
| 1992-93 | 26,094 | 2,464 | 5,931 | 10,144 | 4,218 | 6,175 | 9,762 | 1,343 |
| SEASONALLY ADJUSTED UNLESS FOOTNOTED (\$ MILLION) | | | | | | | | |
| 1983-84 | | | | | | | | |
| December | 5,266 | 521 | 1,183 | 2,989 | 760 | 1,761 | 2,205 | 246 |
| March | 5,145 | 505 | 1,251 | 2,883 | 795 | 1,824 | 2,195 | 275 |
| June | 5,354 | 516 | 1,303 | 2,885 | 869 | 1,779 | 2,248 | 278 |
| 1984-85 | | | | | | | | |
| September | 5,297 | 492 | 1,274 | 2,881 | 874 | 1,780 | 2,381 | 278 |
| December | 5,373 | 487 | 1,270 | 2,891 | 851 | 1,805 | 2,349 | 270 |
| March | 5,399 | 526 | 1,254 | 2,987 | 861 | 1,878 | 2,423 | 255 |
| June | 5,469 | 530 | 1,288 | 3,002 | 921 | 1,908 | 2,506 | 254 |
| 1985-86 | | | | | | | | |
| September | 5,528 | 561 | 1,322 | 3,004 | 914 | 1,893 | 2,476 | 262 |
| December | 5,546 | 600 | 1,316 | 3,031 | 857 | 1,930 | 2,452 | 282 |
| March | 5,616 | 582 | 1,304 | 3,045 | 826 | 1,811 | 2,389 | 263 |
| June | 5,647 | 588 | 1,313 | 2,969 | 928 | 1,859 | 2,345 | 260 |
| 1986-87 | | | | | | | | |
| September | 5,615 | 567 | 1,308 | 2,938 | 905 | 1,782 | 2,467 | 273 |
| December | 5,602 | 551 | 1,317 | 2,916 | 889 | 1,771 | 2,366 | 271 |
| March | 5,671 | 541 | 1,342 | 2,927 | 864 | 1,725 | 2,390 | 266 |
| June | 5,739 | 554 | 1,366 | 2,848 | 959 | 1,745 | 2,372 | 262 |
| 1987-88 | | | | | | | | |
| September | 5,681 | 544 | 1,448 | 2,918 | 938 | 1,803 | 2,393 | 275 |
| December | 5,747 | 522 | 1,429 | 2,952 | 889 | 1,743 | 2,371 | 271 |
| March | 5,709 | 519 | 1,408 | 2,966 | 889 | 1,777 | 2,415 | 287 |
| June | 5,640 | 500 | 1,410 | 2,894 | 904 | 1,711 | 2,398 | 277 |
| 1988-89 | | | | | | | | |
| September | 5,619 | 525 | 1,385 | 2,840 | 891 | 1,785 | 2,376 | 268 |
| December | 5,747 | 547 | 1,359 | 2,823 | 963 | 1,730 | 2,445 | 268 |
| March | 5,882 | 567 | 1,377 | 2,900 | 989 | 1,760 | 2,402 | 258 |
| June | 5,816 | 557 | 1,348 | 2,972 | 996 | 1,673 | 2,399 | 270 |
| 1989-90 | | | | | | | | |
| September | 5,900 | 531 | 1,357 | 2,968 | 1,054 | 1,622 | 2,439 | 289 |
| December | 5,893 | 541 | 1,446 | 2,951 | 1,173 | 1,615 | 2,438 | 290 |
| March | 5,909 | 575 | 1,509 | 2,915 | 1,083 | 1,558 | 2,390 | 285 |
| June | 5,933 | 574 | 1,460 | 2,896 | 1,017 | 1,576 | 2,448 | 284 |
| 1990-91 | | | | | | | | |
| September | 6,019 | 575 | 1,496 | 2,906 | 1,039 | 1,568 | 2,400 | 291 |
| December | 6,115 | 557 | 1,452 | 2,847 | 1,091 | 1,562 | 2,357 | 290 |
| March | 6,209 | 545 | 1,421 | 2,772 | 975 | 1,554 | 2,361 | 294 |
| June | 6,109 | 547 | 1,448 | 2,726 | 955 | 1,540 | 2,285 | 287 |
| 1991-92 | | | | | | | | |
| September | 6,295 | 545 | 1,492 | 2,639 | 1,024 | 1,590 | 2,419 | 289 |
| December | 6,321 | 545 | 1,511 | 2,590 | 1,198 | 1,608 | 2,392 | 302 |
| March | 6,323 | 562 | 1,562 | 2,593 | 1,065 | 1,637 | 2,419 | 310 |
| June | 6,445 | 580 | 1,571 | 2,571 | 1,078 | 1,632 | 2,463 | 309 |
| 1992-93 | | | | | | | | |
| September | 6,514 | 597 | 1,563 | 2,554 | 1,063 | 1,562 | 2,385 | 329 |
| December | 6,476 | 615 | 1,526 | 2,495 | 1,158 | 1,548 | 2,427 | 349 |
| March | 6,514 | 621 | 1,431 | 2,513 | 1,017 | 1,551 | 2,465 | 346 |
| June | 6,605 | 628 | 1,414 | 2,596 | 980 | 1,510 | 2,509 | 319 |
| 1993-94 | | | | | | | | |
| September | 6,574 | 581 | 1,455 | 2,613 | 1,003 | 1,512 | 2,360 | 347 |

(a) : Seasonally adjusted data not available. Original data provided. Source: Retail Trade, Australia (8501.0).

**TABLE 5.2. TURNOVER OF RETAIL ESTABLISHMENTS BY INDUSTRY
AT AVERAGE 1989-90 PRICES — continued**

**CONSUMPTION
AND
INVESTMENT**

| Period | Domestic | Electrical | Furniture | Floor | Pharmacies | Newsagents | Other | Total |
|---|----------------------------|--------------|-----------|------------------|------------|------------|------------|--------|
| | hardware stores, jewellers | goods stores | stores | coverings stores | | | stores (a) | |
| ANNUAL (\$ MILLION) | | | | | | | | |
| 1981-82 | 461 | 836 | 497 | 202 | 571 | 709 | 667 | 18,930 |
| 1982-83 | 2,202 | 3,712 | 2,046 | 722 | 2,361 | 2,898 | 2,859 | 76,902 |
| 1983-84 | 2,304 | 4,022 | 1,906 | 715 | 2,499 | 3,023 | 2,884 | 77,762 |
| 1984-85 | 2,240 | 4,164 | 1,971 | 787 | 2,471 | 3,150 | 2,899 | 79,531 |
| 1985-86 | 2,353 | 4,256 | 2,163 | 770 | 2,560 | 3,005 | 3,404 | 82,236 |
| 1986-87 | 2,359 | 4,073 | 1,970 | 768 | 2,684 | 2,999 | 3,602 | 81,582 |
| 1987-88 | 2,581 | 4,378 | 1,915 | 844 | 2,740 | 2,954 | 3,762 | 83,052 |
| 1988-89 | 2,898 | 4,659 | 1,874 | 839 | 3,018 | 2,956 | 4,370 | 84,410 |
| 1989-90 | 2,768 | 5,339 | 1,822 | 781 | 3,324 | 3,167 | 4,525 | 86,660 |
| 1990-91 | 2,594 | 5,189 | 1,721 | 715 | 3,382 | 2,929 | 4,379 | 85,357 |
| 1991-92 | 2,769 | 5,111 | 1,837 | 766 | 3,432 | 2,937 | 4,496 | 87,289 |
| 1992-93 | 2,838 | 5,340 | 1,970 | 781 | 3,677 | 2,785 | 4,628 | 88,152 |
| SEASONALLY ADJUSTED UNLESS FOOTNOTED (\$ MILLION) | | | | | | | | |
| 1983-84 | | | | | | | | |
| December | 578 | 1,025 | 461 | 174 | 628 | 741 | 910 | 19,377 |
| March | 589 | 1,005 | 512 | 199 | 631 | 758 | 647 | 19,313 |
| June | 555 | 984 | 462 | 170 | 619 | 777 | 665 | 19,440 |
| 1984-85 | | | | | | | | |
| September | 567 | 1,000 | 487 | 193 | 618 | 771 | 660 | 19,584 |
| December | 556 | 1,051 | 483 | 192 | 616 | 821 | 921 | 19,803 |
| March | 557 | 1,057 | 479 | 194 | 623 | 793 | 669 | 20,040 |
| June | 577 | 1,066 | 532 | 210 | 617 | 771 | 649 | 20,310 |
| 1985-86 | | | | | | | | |
| September | 576 | 1,073 | 542 | 196 | 631 | 770 | 752 | 20,525 |
| December | 602 | 1,081 | 546 | 198 | 638 | 748 | 1,060 | 20,682 |
| March | 580 | 1,018 | 524 | 178 | 636 | 753 | 783 | 20,516 |
| June | 600 | 1,082 | 548 | 198 | 659 | 739 | 809 | 20,554 |
| 1986-87 | | | | | | | | |
| September | 576 | 1,097 | 521 | 186 | 662 | 739 | 907 | 20,604 |
| December | 604 | 985 | 506 | 184 | 674 | 747 | 1,129 | 20,278 |
| March | 594 | 983 | 494 | 202 | 667 | 742 | 796 | 20,328 |
| June | 588 | 1,009 | 447 | 200 | 683 | 774 | 769 | 20,410 |
| 1987-88 | | | | | | | | |
| September | 622 | 1,037 | 490 | 209 | 676 | 774 | 858 | 20,684 |
| December | 641 | 1,093 | 460 | 204 | 677 | 747 | 1,181 | 20,668 |
| March | 652 | 1,118 | 479 | 218 | 687 | 721 | 840 | 20,759 |
| June | 671 | 1,112 | 482 | 210 | 694 | 698 | 884 | 20,598 |
| 1988-89 | | | | | | | | |
| September | 674 | 1,101 | 474 | 217 | 722 | 672 | 1,024 | 20,596 |
| December | 697 | 1,122 | 467 | 218 | 749 | 725 | 1,311 | 20,923 |
| March | 778 | 1,172 | 458 | 198 | 768 | 766 | 1,007 | 21,248 |
| June | 765 | 1,260 | 475 | 208 | 780 | 795 | 1,027 | 21,382 |
| 1989-90 | | | | | | | | |
| September | 728 | 1,317 | 449 | 204 | 789 | 803 | 1,090 | 21,622 |
| December | 697 | 1,344 | 472 | 190 | 834 | 798 | 1,343 | 21,614 |
| March | 673 | 1,330 | 456 | 195 | 844 | 802 | 1,056 | 21,622 |
| June | 647 | 1,357 | 447 | 196 | 858 | 773 | 1,036 | 21,664 |
| 1990-91 | | | | | | | | |
| September | 648 | 1,319 | 440 | 181 | 849 | 770 | 1,077 | 21,606 |
| December | 651 | 1,324 | 412 | 178 | 869 | 722 | 1,315 | 21,444 |
| March | 654 | 1,302 | 437 | 173 | 820 | 722 | 1,004 | 21,322 |
| June | 638 | 1,260 | 440 | 183 | 850 | 725 | 984 | 21,115 |
| 1991-92 | | | | | | | | |
| September | 689 | 1,285 | 462 | 185 | 897 | 728 | 1,031 | 21,670 |
| December | 688 | 1,252 | 452 | 202 | 831 | 735 | 1,382 | 21,690 |
| March | 689 | 1,301 | 456 | 185 | 841 | 732 | 1,043 | 21,751 |
| June | 700 | 1,269 | 462 | 191 | 858 | 739 | 1,041 | 22,108 |
| 1992-93 | | | | | | | | |
| September | 704 | 1,302 | 481 | 189 | 869 | 717 | 1,069 | 21,981 |
| December | 691 | 1,346 | 476 | 183 | 902 | 718 | 1,471 | 21,991 |
| March | 742 | 1,342 | 508 | 210 | 913 | 692 | 1,045 | 21,957 |
| June | 711 | 1,345 | 510 | 202 | 997 | 654 | 1,044 | 22,205 |
| 1993-94 | | | | | | | | |
| September | 668 | 1,415 | 490 | 192 | 1,023 | 610 | 1,114 | 22,078 |

(a) : Seasonally adjusted data not available. Original data provided. Source: Retail Trade, Australia (8501.0).

TABLE 5.3. TURNOVER OF RETAIL ESTABLISHMENTS BY INDUSTRY

| Period | Grocers, confectioners and tobaccoconists | Butchers | Other food stores | Hotels, liquor stores and licensed clubs | Cafes and restaurants (a) | Clothing and fabrics stores | Department and general stores | Footwear stores |
|-------------------------------------|--|----------|-------------------------|---|---------------------------------|--------------------------------------|--|--------------------|
| | | | | | | | | |
| ANNUAL (\$ MILLION) | | | | | | | | |
| 1982-83 | 12,918 | 1,491 | 2,891 | 7,180 | na | 4,283 | 5,788 | 624 |
| 1983-84 | 14,261 | 1,458 | 3,061 | 7,609 | | 4,664 | 6,170 | 706 |
| 1984-85 | 15,305 | 1,489 | 3,280 | 8,093 | | 5,025 | 6,955 | 757 |
| 1985-86 | 17,090 | 1,742 | 3,722 | 8,949 | | 5,603 | 7,570 | 830 |
| 1986-87 | 18,583 | 1,781 | 4,202 | 9,478 | | 5,765 | 8,234 | 916 |
| 1987-88 | 19,733 | 1,769 | 4,752 | 10,426 | | 6,256 | 8,803 | 1,001 |
| 1988-89 | 21,599 | 2,044 | 5,085 | 10,768 | 3,590 | 6,585 | 9,285 | 1,029 |
| 1989-90 | 23,635 | 2,220 | 5,769 | 11,731 | 4,328 | 6,376 | 9,726 | 1,147 |
| 1990-91 | 25,468 | 2,237 | 5,938 | 11,986 | 4,296 | 6,496 | 9,734 | 1,200 |
| 1991-92 | 27,278 | 2,214 | 6,500 | 11,487 | 4,751 | 6,888 | 10,249 | 1,283 |
| 1992-93 | 28,777 | 2,421 | 6,396 | 11,501 | 4,684 | 6,643 | 10,540 | 1,401 |
| TREND UNLESS FOOTNOTED (\$ MILLION) | | | | | | | | |
| 1988-89 | | | | | | | | |
| December | 1,805 | 172 | 418 | 877 | 347 | 556 | 775 | 84 |
| January | 1,823 | 174 | 420 | 887 | 319 | 555 | 774 | 83 |
| February | 1,837 | 176 | 424 | 900 | 287 | 554 | 772 | 83 |
| March | 1,848 | 178 | 429 | 916 | 321 | 551 | 772 | 84 |
| April | 1,858 | 179 | 434 | 932 | 308 | 545 | 775 | 85 |
| May | 1,871 | 178 | 438 | 945 | 316 | 539 | 780 | 86 |
| June | 1,885 | 178 | 444 | 955 | 327 | 535 | 787 | 96 |
| 1989-90 | | | | | | | | |
| July | 1,901 | 177 | 450 | 961 | 342 | 533 | 794 | 96 |
| August | 1,917 | 175 | 457 | 966 | 338 | 533 | 801 | 96 |
| September | 1,931 | 174 | 465 | 970 | 352 | 533 | 805 | 96 |
| October | 1,942 | 174 | 473 | 973 | 349 | 533 | 807 | 96 |
| November | 1,951 | 174 | 480 | 976 | 358 | 532 | 806 | 96 |
| December | 1,959 | 191 | 485 | 979 | 450 | 530 | 805 | 96 |
| January | 1,970 | 192 | 489 | 981 | 373 | 528 | 806 | 96 |
| February | 1,982 | 193 | 491 | 982 | 337 | 527 | 808 | 95 |
| March | 1,995 | 193 | 493 | 984 | 381 | 527 | 811 | 95 |
| April | 2,009 | 194 | 496 | 986 | 353 | 528 | 816 | 95 |
| May | 2,022 | 194 | 498 | 989 | 354 | 531 | 821 | 96 |
| June | 2,034 | 194 | 499 | 995 | 340 | 534 | 823 | 97 |
| 1990-91 | | | | | | | | |
| July | 2,047 | 194 | 497 | 1,002 | 353 | 536 | 822 | 97 |
| August | 2,060 | 193 | 495 | 1,008 | 354 | 538 | 820 | 98 |
| September | 2,075 | 192 | 492 | 1,011 | 372 | 539 | 817 | 98 |
| October | 2,096 | 190 | 490 | 1,012 | 364 | 540 | 815 | 99 |
| November | 2,120 | 188 | 490 | 1,009 | 375 | 542 | 815 | 99 |
| December | 2,142 | 186 | 492 | 1,004 | 413 | 545 | 817 | 101 |
| January | 2,157 | 185 | 493 | 998 | 366 | 546 | 818 | 102 |
| February | 2,164 | 185 | 495 | 994 | 329 | 547 | 818 | 102 |
| March | 2,167 | 184 | 496 | 992 | 344 | 548 | 817 | 102 |
| April | 2,170 | 183 | 497 | 991 | 337 | 549 | 816 | 101 |
| May | 2,178 | 183 | 501 | 988 | 351 | 551 | 818 | 100 |
| June | 2,193 | 182 | 506 | 982 | 338 | 553 | 824 | 100 |
| 1991-92 | | | | | | | | |
| July | 2,211 | 182 | 512 | 974 | 352 | 556 | 831 | 101 |
| August | 2,229 | 182 | 518 | 965 | 359 | 558 | 837 | 102 |
| September | 2,242 | 182 | 523 | 958 | 396 | 561 | 843 | 103 |
| October | 2,248 | 182 | 528 | 952 | 415 | 564 | 846 | 105 |
| November | 2,249 | 182 | 533 | 950 | 422 | 568 | 847 | 106 |
| December | 2,252 | 182 | 540 | 950 | 463 | 571 | 848 | 108 |
| January | 2,259 | 183 | 548 | 952 | 396 | 575 | 852 | 109 |
| February | 2,272 | 184 | 555 | 953 | 358 | 579 | 859 | 109 |
| March | 2,290 | 186 | 559 | 954 | 405 | 581 | 865 | 109 |
| April | 2,309 | 188 | 558 | 955 | 400 | 581 | 866 | 109 |
| May | 2,327 | 190 | 555 | 957 | 395 | 578 | 863 | 109 |
| June | 2,343 | 191 | 550 | 958 | 389 | 574 | 861 | 109 |
| 1992-93 | | | | | | | | |
| July | 2,355 | 192 | 547 | 957 | 396 | 567 | 861 | 111 |
| August | 2,362 | 193 | 546 | 954 | 381 | 561 | 862 | 114 |
| September | 2,367 | 195 | 547 | 949 | 399 | 556 | 867 | 117 |
| October | 2,372 | 198 | 548 | 943 | 402 | 554 | 873 | 120 |
| November | 2,378 | 200 | 547 | 939 | 400 | 554 | 877 | 123 |
| December | 2,386 | 203 | 543 | 940 | 477 | 555 | 880 | 123 |
| January | 2,396 | 206 | 535 | 947 | 386 | 554 | 882 | 121 |
| February | 2,410 | 208 | 528 | 957 | 360 | 552 | 886 | 118 |
| March | 2,424 | 209 | 521 | 969 | 384 | 549 | 890 | 114 |
| April | 2,436 | 207 | 517 | 981 | 371 | 546 | 891 | 112 |
| May | 2,447 | 205 | 515 | 992 | 375 | 545 | 888 | 112 |
| June | 2,455 | 203 | 518 | 1,000 | 351 | 545 | 883 | 114 |
| 1993-94 | | | | | | | | |
| July | 2,465 | 200 | 522 | 1,006 | 379 | 545 | 879 | 116 |
| August | 2,475 | 199 | 527 | 1,011 | 363 | 545 | 877 | 118 |
| September | 2,484 | 198 | 532 | 1,016 | 385 | 544 | 878 | 120 |
| October | 2,492 | 197 | 535 | 1,020 | 394 | 543 | 881 | 121 |
| November | 2,498 | 197 | 538 | 1,026 | 413 | 541 | 884 | 121 |

(a) : Trend estimates not available. Original data provided. Data for cafes and restaurants and other stores are not separately available prior to 1988-89 but are included in the total. Source: Retail Trade, Australia (8501.0).

TABLE 5.3. TURNOVER OF RETAIL ESTABLISHMENTS BY INDUSTRY — *continued*CONSUMPTION
AND
INVESTMENT

| Period | Domestic hardware stores, jewellers | Electrical goods stores | Furniture stores | Floor coverings stores | Pharmacies | Newsagents | Other stores (a) | Total |
|-------------------------------------|--|-------------------------------|---------------------|------------------------------|------------|------------|------------------------|--------|
| ANNUAL (\$ MILLION) | | | | | | | | |
| 1982-83 | 1,538 | 3,270 | 1,263 | 421 | 1,571 | 1,701 | na | 48,788 |
| 1983-84 | 1,720 | 3,554 | 1,258 | 445 | 1,747 | 1,883 | | 52,693 |
| 1984-85 | 1,741 | 3,563 | 1,374 | 517 | 1,820 | 2,089 | | 56,543 |
| 1985-86 | 2,003 | 3,769 | 1,650 | 567 | 2,015 | 2,202 | | 63,050 |
| 1986-87 | 2,197 | 3,864 | 1,613 | 607 | 2,271 | 2,473 | | 68,058 |
| 1987-88 | 2,491 | 4,301 | 1,676 | 733 | 2,502 | 2,689 | | 73,736 |
| 1988-89 | 2,853 | 4,664 | 1,735 | 788 | 2,898 | 2,896 | 4,146 | 79,964 |
| 1989-90 | 2,768 | 5,339 | 1,822 | 781 | 3,324 | 3,167 | 4,525 | 86,660 |
| 1990-91 | 2,592 | 5,217 | 1,828 | 746 | 3,613 | 3,080 | 4,588 | 89,019 |
| 1991-92 | 2,827 | 5,150 | 1,997 | 794 | 3,843 | 3,237 | 4,874 | 93,373 |
| 1992-93 | 3,045 | 5,374 | 2,164 | 798 | 4,266 | 3,291 | 5,155 | 96,457 |
| TREND UNLESS FOOTNOTED (\$ MILLION) | | | | | | | | |
| 1988-89 | | | | | | | | |
| December | 239 | 381 | 142 | 67 | 241 | 242 | 520 | 6,624 |
| January | 245 | 388 | 144 | 66 | 244 | 248 | 313 | 6,678 |
| February | 251 | 395 | 146 | 65 | 246 | 252 | 301 | 6,731 |
| March | 254 | 402 | 147 | 65 | 248 | 255 | 346 | 6,785 |
| April | 254 | 409 | 148 | 65 | 250 | 257 | 312 | 6,844 |
| May | 252 | 417 | 147 | 65 | 252 | 259 | 341 | 6,906 |
| June | 249 | 426 | 146 | 65 | 254 | 261 | 339 | 6,967 |
| 1989-90 | | | | | | | | |
| July | 246 | 434 | 146 | 65 | 256 | 262 | 339 | 7,024 |
| August | 243 | 441 | 146 | 64 | 260 | 263 | 351 | 7,073 |
| September | 240 | 446 | 148 | 64 | 264 | 263 | 376 | 7,111 |
| October | 238 | 448 | 151 | 64 | 269 | 264 | 370 | 7,140 |
| November | 235 | 448 | 154 | 64 | 273 | 265 | 393 | 7,164 |
| December | 230 | 447 | 155 | 64 | 278 | 266 | 571 | 7,189 |
| January | 226 | 446 | 156 | 65 | 282 | 267 | 356 | 7,219 |
| February | 222 | 446 | 155 | 66 | 286 | 267 | 336 | 7,252 |
| March | 219 | 446 | 155 | 66 | 288 | 267 | 369 | 7,287 |
| April | 217 | 447 | 155 | 66 | 289 | 266 | 346 | 7,321 |
| May | 216 | 447 | 154 | 66 | 289 | 266 | 366 | 7,349 |
| June | 215 | 445 | 154 | 66 | 291 | 265 | 349 | 7,370 |
| 1990-91 | | | | | | | | |
| July | 214 | 443 | 153 | 65 | 294 | 265 | 356 | 7,382 |
| August | 213 | 441 | 152 | 64 | 297 | 264 | 376 | 7,388 |
| September | 213 | 441 | 150 | 63 | 301 | 261 | 379 | 7,394 |
| October | 213 | 442 | 149 | 63 | 303 | 257 | 400 | 7,405 |
| November | 215 | 443 | 148 | 62 | 303 | 253 | 411 | 7,422 |
| December | 216 | 443 | 150 | 61 | 301 | 251 | 556 | 7,442 |
| January | 217 | 442 | 151 | 61 | 297 | 250 | 360 | 7,455 |
| February | 217 | 438 | 154 | 61 | 296 | 251 | 336 | 7,456 |
| March | 218 | 433 | 155 | 62 | 299 | 254 | 364 | 7,460 |
| April | 218 | 429 | 157 | 62 | 307 | 258 | 356 | 7,474 |
| May | 220 | 427 | 159 | 62 | 316 | 261 | 367 | 7,502 |
| June | 223 | 426 | 160 | 63 | 323 | 263 | 326 | 7,545 |
| 1991-92 | | | | | | | | |
| July | 226 | 427 | 162 | 64 | 326 | 264 | 349 | 7,595 |
| August | 228 | 427 | 164 | 66 | 324 | 266 | 366 | 7,642 |
| September | 229 | 426 | 165 | 67 | 320 | 267 | 395 | 7,675 |
| October | 228 | 425 | 165 | 68 | 314 | 267 | 440 | 7,691 |
| November | 228 | 426 | 165 | 69 | 311 | 268 | 447 | 7,699 |
| December | 230 | 427 | 165 | 68 | 310 | 269 | 598 | 7,716 |
| January | 233 | 430 | 165 | 66 | 312 | 271 | 375 | 7,750 |
| February | 238 | 431 | 166 | 65 | 316 | 272 | 365 | 7,799 |
| March | 242 | 432 | 167 | 64 | 319 | 273 | 394 | 7,847 |
| April | 246 | 430 | 168 | 65 | 321 | 274 | 399 | 7,884 |
| May | 248 | 429 | 170 | 65 | 324 | 274 | 386 | 7,912 |
| June | 249 | 429 | 171 | 66 | 327 | 273 | 360 | 7,929 |
| 1992-93 | | | | | | | | |
| July | 249 | 431 | 173 | 65 | 331 | 272 | 372 | 7,939 |
| August | 249 | 436 | 174 | 64 | 336 | 272 | 371 | 7,948 |
| September | 248 | 441 | 175 | 63 | 340 | 274 | 433 | 7,960 |
| October | 249 | 445 | 176 | 63 | 343 | 277 | 472 | 7,978 |
| November | 250 | 448 | 178 | 63 | 346 | 280 | 483 | 7,996 |
| December | 252 | 449 | 179 | 65 | 348 | 281 | 683 | 8,015 |
| January | 256 | 449 | 181 | 68 | 352 | 281 | 396 | 8,037 |
| February | 260 | 449 | 184 | 70 | 358 | 279 | 367 | 8,065 |
| March | 262 | 450 | 186 | 71 | 366 | 275 | 401 | 8,097 |
| April | 262 | 452 | 186 | 70 | 374 | 269 | 401 | 8,126 |
| May | 259 | 456 | 186 | 69 | 381 | 263 | 389 | 8,145 |
| June | 254 | 462 | 184 | 68 | 387 | 258 | 384 | 8,158 |
| 1993-94 | | | | | | | | |
| July | 250 | 469 | 182 | 67 | 391 | 255 | 398 | 8,178 |
| August | 248 | 478 | 182 | 68 | 396 | 254 | 408 | 8,211 |
| September | 247 | 487 | 182 | 70 | 403 | 254 | 462 | 8,254 |
| October | 246 | 497 | 182 | 72 | 411 | 255 | 488 | 8,302 |
| November | 246 | 505 | 183 | 74 | 417 | 256 | 529 | 8,349 |

(a) : Trend estimates not available. Original data provided. Data for cafes and restaurants and other stores are not separately available prior to 1988-89 but are included in the total. Source: *Retail Trade, Australia* (8501.0).

TABLE 5.4. PRIVATE GROSS FIXED CAPITAL EXPENDITURE AND STOCKS AT AVERAGE 1989-90 PRICES

| Period | Private gross fixed capital expenditure | | | | | Increase in stocks | | |
|----------------------------------|---|---------------------------|-----------|--------|-------------------------------|--------------------|------------------|-----------------------------|
| | Business fixed investment | | | | Real estate transfer expenses | Total | Private non-farm | Farm and public authorities |
| | Dwellings | Non-dwelling construction | Equipment | Total | | | | |
| ANNUAL (\$ MILLION) | | | | | | | | |
| 1971-72 | 13,021 | 8,322 | 14,024 | 22,346 | 4,313 | 39,266 | 742 | -1,134 |
| 1972-73 | 14,133 | 7,801 | 14,063 | 21,864 | 5,362 | 40,472 | -676 | -452 |
| 1973-74 | 14,304 | 8,120 | 14,694 | 22,814 | 5,762 | 41,883 | 2,646 | 1,020 |
| 1974-75 | 11,555 | 7,159 | 13,894 | 21,053 | 3,838 | 36,308 | 1,989 | 1,062 |
| 1975-76 | 13,827 | 6,342 | 14,936 | 21,278 | 4,534 | 39,254 | 21 | 183 |
| 1976-77 | 15,626 | 6,304 | 15,492 | 21,796 | 4,555 | 41,514 | 2,558 | -107 |
| 1977-78 | 14,395 | 6,958 | 15,349 | 22,307 | 4,302 | 40,704 | -29 | -992 |
| 1978-79 | 14,734 | 7,729 | 17,936 | 25,665 | 4,483 | 45,835 | 543 | 2,087 |
| 1979-80 | 16,200 | 7,713 | 17,013 | 24,726 | 4,918 | 45,817 | 2,357 | -427 |
| 1980-81 | 18,202 | 9,493 | 19,426 | 28,919 | 5,074 | 52,115 | 1,178 | -314 |
| 1981-82 | 17,930 | 10,295 | 22,100 | 32,395 | 4,471 | 54,584 | 1,028 | 1,640 |
| 1982-83 | 13,901 | 9,049 | 19,205 | 28,254 | 4,021 | 46,000 | -3,359 | -211 |
| 1983-84 | 14,943 | 8,023 | 19,744 | 27,767 | 5,370 | 48,073 | -521 | 3,385 |
| 1984-85 | 16,670 | 8,935 | 22,968 | 31,903 | 5,594 | 54,167 | 1,798 | -27 |
| 1985-86 | 16,559 | 11,024 | 22,605 | 33,629 | 5,264 | 55,452 | 2,431 | -668 |
| 1986-87 | 14,859 | 11,602 | 23,007 | 34,609 | 5,058 | 54,526 | -1,499 | -379 |
| 1987-88 | 16,228 | 14,491 | 25,088 | 39,579 | 6,319 | 62,126 | 403 | -771 |
| 1988-89 | 19,669 | 15,529 | 28,725 | 44,254 | 7,269 | 71,192 | 3,639 | 480 |
| 1989-90 | 18,546 | 16,624 | 27,333 | 43,957 | 5,299 | 67,802 | 1,351 | 3,126 |
| 1990-91 | 16,514 | 13,717 | 24,295 | 38,012 | 5,464 | 59,990 | -2,718 | 1,500 |
| 1991-92 | 16,279 | 11,176 | 21,631 | 32,807 | 6,011 | 55,097 | -1,561 | -597 |
| 1992-93 | 18,477 | 10,389 | 22,717 | 33,106 | 6,051 | 57,634 | -136 | 267 |
| SEASONALLY ADJUSTED (\$ MILLION) | | | | | | | | |
| 1983-84 | | | | | | | | |
| December | 3,608 | 2,009 | 4,662 | 6,671 | 1,279 | 11,510 | -784 | 1,066 |
| March | 3,858 | 1,980 | 5,109 | 7,089 | 1,453 | 12,327 | 504 | 588 |
| June | 4,060 | 2,013 | 5,192 | 7,205 | 1,492 | 12,670 | 666 | 410 |
| 1984-85 | | | | | | | | |
| September | 4,085 | 2,038 | 5,533 | 7,571 | 1,358 | 13,014 | 659 | -41 |
| December | 4,307 | 2,178 | 5,444 | 7,622 | 1,362 | 13,291 | 559 | -84 |
| March | 4,203 | 2,342 | 5,919 | 8,261 | 1,408 | 13,872 | 382 | 32 |
| June | 4,076 | 2,393 | 6,063 | 8,456 | 1,477 | 14,009 | 239 | 45 |
| 1985-86 | | | | | | | | |
| September | 4,384 | 2,688 | 6,089 | 8,777 | 1,434 | 14,595 | 745 | -107 |
| December | 4,108 | 2,755 | 5,674 | 8,429 | 1,324 | 13,861 | 362 | -40 |
| March | 4,128 | 2,786 | 5,462 | 8,248 | 1,297 | 13,673 | 984 | -307 |
| June | 3,935 | 2,790 | 5,387 | 8,177 | 1,207 | 13,319 | 395 | -205 |
| 1986-87 | | | | | | | | |
| September | 3,800 | 2,786 | 5,416 | 8,202 | 1,214 | 13,216 | -1,170 | -27 |
| December | 3,679 | 2,789 | 6,252 | 9,041 | 1,247 | 13,967 | -209 | -207 |
| March | 3,666 | 2,869 | 5,571 | 8,440 | 1,262 | 13,368 | -113 | 69 |
| June | 3,715 | 3,172 | 5,694 | 8,866 | 1,337 | 13,918 | 2 | -283 |
| 1987-88 | | | | | | | | |
| September | 3,774 | 3,419 | 5,810 | 9,229 | 1,368 | 14,371 | 470 | -390 |
| December | 3,966 | 3,337 | 6,165 | 9,502 | 1,598 | 15,066 | 215 | -559 |
| March | 4,223 | 3,665 | 6,435 | 10,100 | 1,596 | 15,919 | -384 | -8 |
| June | 4,293 | 4,073 | 6,665 | 10,738 | 1,761 | 16,792 | 129 | 142 |
| 1988-89 | | | | | | | | |
| September | 4,729 | 3,773 | 6,207 | 9,980 | 1,910 | 16,619 | 790 | 103 |
| December | 4,900 | 3,671 | 7,218 | 10,889 | 1,829 | 17,618 | 980 | 308 |
| March | 4,955 | 3,924 | 7,685 | 11,609 | 1,861 | 18,445 | 749 | 167 |
| June | 5,099 | 4,187 | 7,621 | 11,808 | 1,645 | 18,552 | 1,181 | -180 |
| 1989-90 | | | | | | | | |
| September | 4,983 | 4,407 | 7,341 | 11,748 | 1,413 | 18,144 | 1,254 | 416 |
| December | 4,642 | 4,309 | 6,924 | 11,233 | 1,275 | 17,150 | 187 | 1,422 |
| March | 4,544 | 4,143 | 6,599 | 10,742 | 1,308 | 16,594 | 346 | 464 |
| June | 4,355 | 3,735 | 6,492 | 10,227 | 1,296 | 15,878 | -428 | 627 |
| 1990-91 | | | | | | | | |
| September | 4,267 | 3,749 | 6,500 | 10,249 | 1,377 | 15,893 | -1,050 | 882 |
| December | 4,205 | 3,556 | 6,182 | 9,738 | 1,396 | 15,339 | -898 | 1,002 |
| March | 4,029 | 3,264 | 5,832 | 9,096 | 1,345 | 14,470 | -324 | 268 |
| June | 3,996 | 3,113 | 5,798 | 8,911 | 1,340 | 14,247 | -475 | -628 |
| 1991-92 | | | | | | | | |
| September | 3,843 | 2,926 | 5,547 | 8,473 | 1,540 | 13,856 | -792 | -340 |
| December | 4,068 | 2,734 | 5,305 | 8,039 | 1,428 | 13,535 | 22 | -232 |
| March | 4,121 | 2,766 | 5,432 | 8,198 | 1,539 | 13,858 | -289 | -54 |
| June | 4,258 | 2,744 | 5,365 | 8,109 | 1,504 | 13,871 | -522 | 36 |
| 1992-93 | | | | | | | | |
| September | 4,490 | 2,473 | 5,005 | 7,478 | 1,538 | 13,506 | -291 | 363 |
| December | 4,684 | 2,937 | 6,448 | 9,385 | 1,499 | 15,568 | -227 | -41 |
| March | 4,644 | 2,502 | 5,672 | 8,174 | 1,543 | 14,361 | -147 | 288 |
| June | 4,659 | 2,467 | 5,553 | 8,020 | 1,470 | 14,149 | 513 | -390 |
| 1993-94 | | | | | | | | |
| September | 4,852 | 2,568 | 5,726 | 8,294 | 1,496 | 14,642 | 158 | 163 |

Source: Australian National Accounts: National Income, Expenditure and Product (5206.0).

TABLE 5.5. PRIVATE NEW CAPITAL EXPENDITURE BY SELECTED INDUSTRY (a) AND TYPE OF ASSET

CONSUMPTION
AND
INVESTMENT

| Period | Buildings and structures | | | | | Equipment, plant and machinery | | | | | Total new capital expenditure |
|----------------------------------|--------------------------|--------------------|--------------------------------------|------------------------|--------|--------------------------------|--------------------|--------------------------------------|------------------------|--------|-------------------------------|
| | Mining | Manu- facturing | Finance, property and Other | | Total | Mining | Manu- facturing | Finance, property and Other | | Total | |
| | | | business services | selected industries | | | | business services | selected industries | | |
| ANNUAL (\$ MILLION) | | | | | | | | | | | |
| 1971-72 | 390 | 241 | 313 | 316 | 1,245 | 484 | 856 | 63 | 528 | 1,875 | 3,120 |
| 1972-73 | 210 | 212 | 375 | 327 | 1,109 | 245 | 813 | 73 | 473 | 1,551 | 2,660 |
| 1973-74 | 237 | 293 | 457 | 408 | 1,391 | 304 | 929 | 462 | 708 | 2,385 | 3,776 |
| 1974-75 | 357 | 358 | 599 | 419 | 1,734 | 351 | 1,189 | 524 | 767 | 2,832 | 4,565 |
| 1975-76 | 327 | 273 | 735 | 440 | 1,775 | 326 | 1,219 | 1,070 | 926 | 3,541 | 5,316 |
| 1976-77 | 243 | 303 | 703 | 513 | 1,763 | 247 | 1,444 | 1,403 | 1,095 | 4,188 | 5,952 |
| 1977-78 | 397 | 364 | 650 | 553 | 1,963 | 407 | 1,740 | 1,805 | 1,175 | 5,128 | 7,091 |
| 1978-79 | 499 | 388 | 700 | 629 | 2,216 | 536 | 2,040 | 2,523 | 1,384 | 6,483 | 8,699 |
| 1979-80 | 499 | 496 | 274 | 1,076 | 2,345 | 620 | 2,259 | 1,133 | 2,321 | 6,333 | 8,678 |
| 1980-81 | 1,026 | 789 | 385 | 1,155 | 3,355 | 886 | 3,173 | 1,407 | 3,111 | 8,577 | 11,932 |
| 1981-82 | 1,545 | 901 | 557 | 1,282 | 4,285 | 1,325 | 3,820 | 1,614 | 4,001 | 10,761 | 15,046 |
| 1982-83 | 1,668 | 654 | 733 | 1,274 | 4,330 | 1,823 | 3,489 | 1,717 | 3,549 | 10,579 | 14,909 |
| 1983-84 | 1,024 | 420 | 880 | 1,498 | 3,822 | 1,365 | 2,870 | 1,832 | 4,216 | 10,283 | 14,105 |
| 1984-85 | 941 | 479 | 1,405 | 1,537 | 4,363 | 1,161 | 3,383 | 2,102 | 4,436 | 11,082 | 15,445 |
| 1985-86 | 1,313 | 702 | 1,752 | 2,367 | 6,134 | 1,486 | 4,583 | 2,059 | 4,950 | 13,078 | 19,212 |
| 1986-87 | 1,640 | 811 | 2,452 | 2,756 | 7,659 | 2,002 | 5,576 | 2,073 | 5,333 | 14,984 | 22,643 |
| 1987-88 | 1,619 | 936 | 3,914 | 2,740 | 9,208 | 2,212 | 6,177 | 2,676 | 5,493 | 16,558 | 25,766 |
| 1988-89 | 1,479 | 1,259 | 5,134 | 3,002 | 10,875 | 2,420 | 6,401 | 2,979 | 6,813 | 18,614 | 29,488 |
| 1989-90 | 1,783 | 1,347 | 5,491 | 2,841 | 11,462 | 2,121 | 7,179 | 2,983 | 6,331 | 18,613 | 30,076 |
| 1990-91 | 2,270 | 1,183 | 4,293 | 3,159 | 10,905 | 2,296 | 6,325 | 2,464 | 6,488 | 17,573 | 28,479 |
| 1991-92 | 2,239 | 1,053 | 2,601 | 2,193 | 8,085 | 1,968 | 5,805 | 2,153 | 6,233 | 16,159 | 24,244 |
| 1992-93 | 2,813 | 1,012 | 1,858 | 2,048 | 7,731 | 2,320 | 6,059 | 2,583 | 7,075 | 18,037 | 25,767 |
| SEASONALLY ADJUSTED (\$ MILLION) | | | | | | | | | | | |
| 1983-84 | | | | | | | | | | | |
| December | 252 | 101 | 226 | 351 | 930 | 339 | 705 | 434 | 1,023 | 2,501 | 3,430 |
| March | 238 | 102 | 235 | 405 | 980 | 320 | 739 | 449 | 1,081 | 2,589 | 3,569 |
| June | 238 | 106 | 243 | 405 | 991 | 339 | 702 | 497 | 1,013 | 2,552 | 3,543 |
| 1984-85 | | | | | | | | | | | |
| September | 219 | 100 | 274 | 382 | 975 | 326 | 775 | 476 | 1,009 | 2,585 | 3,561 |
| December | 258 | 111 | 340 | 380 | 1,089 | 281 | 807 | 501 | 1,047 | 2,636 | 3,725 |
| March | 250 | 133 | 359 | 366 | 1,108 | 222 | 861 | 549 | 1,224 | 2,855 | 3,963 |
| June | 212 | 138 | 431 | 407 | 1,188 | 327 | 933 | 575 | 1,171 | 3,006 | 4,194 |
| 1985-86 | | | | | | | | | | | |
| September | 242 | 185 | 403 | 505 | 1,335 | 351 | 1,046 | 594 | 1,262 | 3,253 | 4,588 |
| December | 317 | 191 | 411 | 600 | 1,518 | 342 | 1,082 | 521 | 1,241 | 3,186 | 4,704 |
| March | 348 | 123 | 460 | 639 | 1,571 | 401 | 1,135 | 484 | 1,200 | 3,219 | 4,790 |
| June | 411 | 195 | 482 | 625 | 1,713 | 397 | 1,305 | 468 | 1,246 | 3,417 | 5,130 |
| 1986-87 | | | | | | | | | | | |
| September | 416 | 197 | 616 | 696 | 1,925 | 467 | 1,305 | 518 | 1,179 | 3,468 | 5,393 |
| December | 396 | 234 | 564 | 672 | 1,866 | 482 | 1,417 | 539 | 1,560 | 3,997 | 5,863 |
| March | 409 | 183 | 652 | 745 | 1,988 | 522 | 1,379 | 521 | 1,234 | 3,657 | 5,645 |
| June | 421 | 189 | 632 | 657 | 1,899 | 534 | 1,459 | 499 | 1,329 | 3,821 | 5,719 |
| 1987-88 | | | | | | | | | | | |
| September | 487 | 214 | 790 | 624 | 2,115 | 476 | 1,565 | 568 | 1,311 | 3,919 | 6,034 |
| December | 359 | 195 | 1,020 | 654 | 2,227 | 606 | 1,373 | 699 | 1,408 | 4,086 | 6,313 |
| March | 378 | 271 | 944 | 690 | 2,284 | 590 | 1,600 | 622 | 1,377 | 4,188 | 6,473 |
| June | 395 | 260 | 1,138 | 777 | 2,571 | 530 | 1,646 | 779 | 1,397 | 4,353 | 6,924 |
| 1988-89 | | | | | | | | | | | |
| September | 344 | 274 | 1,121 | 681 | 2,420 | 585 | 1,413 | 655 | 1,407 | 4,059 | 6,479 |
| December | 364 | 278 | 1,223 | 740 | 2,605 | 616 | 1,618 | 729 | 1,748 | 4,711 | 7,315 |
| March | 405 | 334 | 1,285 | 731 | 2,755 | 604 | 1,689 | 813 | 1,808 | 4,915 | 7,669 |
| June | 367 | 371 | 1,507 | 850 | 3,096 | 610 | 1,669 | 785 | 1,846 | 4,910 | 8,005 |
| 1989-90 | | | | | | | | | | | |
| September | 468 | 313 | 1,330 | 754 | 2,865 | 545 | 1,738 | 751 | 1,868 | 4,902 | 7,767 |
| December | 444 | 339 | 1,395 | 723 | 2,901 | 528 | 1,762 | 726 | 1,618 | 4,634 | 7,535 |
| March | 440 | 347 | 1,542 | 661 | 2,989 | 510 | 1,809 | 763 | 1,437 | 4,520 | 7,509 |
| June | 430 | 346 | 1,245 | 697 | 2,719 | 534 | 1,861 | 747 | 1,408 | 4,550 | 7,269 |
| 1990-91 | | | | | | | | | | | |
| September | 471 | 351 | 1,234 | 946 | 3,001 | 612 | 1,592 | 723 | 1,684 | 4,611 | 7,612 |
| December | 576 | 315 | 1,097 | 736 | 2,725 | 535 | 1,649 | 630 | 1,544 | 4,358 | 7,083 |
| March | 609 | 267 | 1,023 | 878 | 2,777 | 574 | 1,612 | 542 | 1,678 | 4,406 | 7,183 |
| June | 618 | 251 | 938 | 639 | 2,446 | 583 | 1,478 | 572 | 1,595 | 4,228 | 6,674 |
| 1991-92 | | | | | | | | | | | |
| September | 565 | 297 | 819 | 570 | 2,251 | 507 | 1,476 | 577 | 1,658 | 4,217 | 6,468 |
| December | 534 | 247 | 698 | 524 | 2,003 | 492 | 1,451 | 546 | 1,498 | 3,986 | 5,989 |
| March | 518 | 261 | 594 | 518 | 1,891 | 477 | 1,443 | 546 | 1,479 | 3,944 | 5,836 |
| June | 623 | 252 | 480 | 583 | 1,937 | 490 | 1,437 | 489 | 1,594 | 4,011 | 5,948 |
| 1992-93 | | | | | | | | | | | |
| September | 642 | 229 | 589 | 577 | 2,037 | 542 | 1,435 | 636 | 1,426 | 4,039 | 6,076 |
| December | 656 | 267 | 467 | 608 | 1,998 | 542 | 1,506 | 655 | 2,164 | 4,867 | 6,865 |
| March | 699 | 258 | 454 | 439 | 1,850 | 622 | 1,466 | 662 | 1,909 | 4,658 | 6,508 |
| June | 824 | 255 | 345 | 389 | 1,813 | 619 | 1,633 | 635 | 1,576 | 4,462 | 6,275 |
| 1993-94 | | | | | | | | | | | |
| September | 773 | 251 | 286 | 452 | 1,762 | 636 | 1,648 | 622 | 1,828 | 4,734 | 6,495 |

(a) Excludes public sector and all businesses classified to agriculture, forestry, fishing, hunting and community services. Note that the components may not sum to totals if 5625.0 has been released for the latest reference period, but 5626.0, which contains industry details, has not been released. When this occurs, industry details are as published in the latest available edition of 5626.0. Source: *Private New Capital Expenditure, Australia, Actual and Expected Expenditure, Preliminary (5625.0) and Private New Capital Expenditure, Australia, Actual and Expected Expenditure (5626.0)*

TABLE 5.6. EXPECTED AND ACTUAL PRIVATE NEW CAPITAL EXPENDITURE BY SELECTED INDUSTRY (a) AND TYPE OF ASSET

| Period | Estimate 1 | Estimate 2 | Estimate 3 | Estimate 4 | Estimate 5 | Estimate 6 | Estimate 7 |
|---|--|--|--|---|---|--|------------------------------|
| | Expected expenditure reported 5-6 months before period began | Expected expenditure reported 2-3 months before period began | Expected expenditure reported at beginning of period | Expected expenditure reported 3-4 months into period (includes 3 months actual expenditure) | Expected expenditure reported 6-7 months into period (includes 6 months actual expenditure) | Expected expenditure reported 9-10 months into period (includes 9 months actual expenditure) | 12 months actual expenditure |
| NEW CAPITAL EXPENDITURE TOTAL (\$ MILLION) | | | | | | | |
| 1974-75 | 4,053 | 4,223 | 4,526 | 4,415 | 4,464 | 4,600 | 4,565 |
| 1975-76 | 3,508 | 3,840 | 4,418 | 4,921 | 5,289 | 5,317 | 5,316 |
| 1976-77 | 4,387 | 4,739 | 5,546 | 5,853 | 6,062 | 6,032 | 5,952 |
| 1977-78 | 5,648 | 6,014 | 6,679 | 7,080 | 7,225 | 7,121 | 7,091 |
| 1978-79 | 6,453 | 6,744 | 7,926 | 8,181 | 8,626 | 8,539 | 8,699 |
| 1979-80 | 5,508 | 6,456 | 7,617 | 8,298 | 8,633 | 8,835 | 8,678 |
| 1980-81 | 7,923 | 9,157 | 10,504 | 11,351 | 11,868 | 12,299 | 11,932 |
| 1981-82 | 10,781 | 12,063 | 14,273 | 14,459 | 14,936 | 15,194 | 15,046 |
| 1982-83 | 13,239 | 13,463 | 14,295 | 14,592 | 14,865 | 15,094 | 14,909 |
| 1983-84 | 9,877 | 10,476 | 11,476 | 12,396 | 13,502 | 14,212 | 14,105 |
| 1984-85 | 9,299 | 10,426 | 12,652 | 13,735 | 14,639 | 15,384 | 15,445 |
| 1985-86 | 11,477 | 13,027 | 15,865 | 18,252 | 19,112 | 19,546 | 19,212 |
| 1986-87 | 15,387 | 16,909 | 18,198 | 20,186 | 22,410 | 23,030 | 22,643 |
| 1987-88 | 16,081 | 18,331 | 21,411 | 23,414 | 24,782 | 25,610 | 25,766 |
| 1988-89 | 19,877 | 21,723 | 26,401 | 27,959 | 29,155 | 30,011 | 29,488 |
| 1989-90 | 25,032 | 28,150 | 30,899 | 31,319 | 31,074 | 30,886 | 30,076 |
| 1990-91 | 26,930 | 27,903 | 30,538 | 30,029 | 28,916 | 29,187 | 28,479 |
| 1991-92 | 23,450 | 23,536 | 24,964 | 25,486 | 25,120 | 25,156 | 24,244 |
| 1992-93 | 20,985 | 23,336 | 24,549 | 25,498 | 26,513 | 26,874 | 25,767 |
| 1993-94 | 22,178 | 23,684 | 23,981 | 25,659 | nya | nya | nya |
| NEW CAPITAL EXPENDITURE BY ASSET BUILDINGS AND STRUCTURES (\$ MILLION) | | | | | | | |
| 1974-75 | 1,392 | 1,558 | 1,728 | 1,696 | 1,739 | 1,763 | 1,734 |
| 1975-76 | 1,209 | 1,404 | 1,577 | 1,712 | 1,885 | 1,803 | 1,775 |
| 1976-77 | 1,333 | 1,361 | 1,802 | 1,883 | 1,903 | 1,836 | 1,763 |
| 1977-78 | 1,495 | 1,614 | 1,972 | 2,240 | 2,112 | 2,028 | 1,963 |
| 1978-79 | 1,571 | 1,761 | 2,115 | 2,133 | 2,370 | 2,369 | 2,216 |
| 1979-80 | 1,613 | 1,987 | 2,454 | 2,581 | 2,460 | 2,390 | 2,345 |
| 1980-81 | 2,074 | 2,459 | 3,129 | 3,509 | 3,587 | 3,608 | 3,355 |
| 1981-82 | 3,548 | 3,947 | 4,684 | 4,558 | 4,662 | 4,573 | 4,285 |
| 1982-83 | 4,660 | 4,769 | 4,840 | 4,697 | 4,609 | 4,507 | 4,330 |
| 1983-84 | 2,932 | 3,252 | 3,318 | 3,611 | 3,827 | 3,948 | 3,822 |
| 1984-85 | 2,736 | 3,136 | 3,752 | 4,026 | 4,410 | 4,547 | 4,363 |
| 1985-86 | 3,394 | 4,323 | 5,245 | 6,026 | 6,259 | 6,329 | 6,134 |
| 1986-87 | 4,803 | 5,239 | 6,405 | 7,179 | 7,655 | 7,878 | 7,659 |
| 1987-88 | 5,521 | 7,089 | 7,960 | 8,596 | 9,131 | 9,348 | 9,208 |
| 1988-89 | 7,254 | 8,830 | 10,878 | 11,417 | 11,610 | 11,514 | 10,875 |
| 1989-90 | 11,308 | 12,816 | 13,257 | 12,641 | 12,531 | 12,008 | 11,462 |
| 1990-91 | 10,957 | 11,186 | 11,789 | 11,715 | 11,405 | 11,616 | 10,905 |
| 1991-92 | 8,783 | 8,673 | 9,043 | 9,084 | 8,795 | 8,397 | 8,085 |
| 1992-93 | 6,663 | 7,248 | 7,729 | 7,998 | 8,589 | 8,239 | 7,731 |
| 1993-94 | 7,437 | 7,755 | 7,402 | 7,798 | nya | nya | nya |
| EQUIPMENT, PLANT AND MACHINERY (\$ MILLION) | | | | | | | |
| 1974-75 | 2,661 | 2,665 | 2,798 | 2,719 | 2,725 | 2,837 | 2,832 |
| 1975-76 | 2,299 | 2,436 | 2,841 | 3,209 | 3,405 | 3,514 | 3,541 |
| 1976-77 | 3,054 | 3,379 | 3,745 | 3,971 | 4,159 | 4,196 | 4,188 |
| 1977-78 | 4,153 | 4,400 | 4,707 | 4,840 | 5,114 | 5,093 | 5,128 |
| 1978-79 | 4,882 | 4,983 | 5,812 | 6,048 | 6,256 | 6,170 | 6,483 |
| 1979-80 | 3,895 | 4,469 | 5,163 | 5,717 | 6,173 | 6,445 | 6,333 |
| 1980-81 | 5,849 | 6,698 | 7,375 | 7,842 | 8,280 | 8,691 | 8,577 |
| 1981-82 | 7,233 | 8,116 | 9,589 | 9,900 | 10,273 | 10,621 | 10,761 |
| 1982-83 | 8,579 | 8,695 | 9,455 | 9,895 | 10,256 | 10,587 | 10,579 |
| 1983-84 | 6,945 | 7,225 | 8,158 | 8,785 | 9,675 | 10,264 | 10,283 |
| 1984-85 | 6,563 | 7,290 | 8,900 | 9,710 | 10,229 | 10,837 | 11,082 |
| 1985-86 | 8,083 | 8,705 | 10,620 | 12,226 | 12,853 | 13,217 | 13,078 |
| 1986-87 | 10,584 | 11,669 | 11,793 | 13,006 | 14,755 | 15,152 | 14,984 |
| 1987-88 | 10,560 | 11,242 | 13,452 | 14,818 | 15,651 | 16,262 | 16,558 |
| 1988-89 | 12,622 | 12,893 | 15,523 | 16,541 | 17,545 | 18,497 | 18,614 |
| 1989-90 | 13,724 | 15,334 | 17,642 | 18,679 | 18,543 | 18,878 | 18,613 |
| 1990-91 | 15,973 | 16,717 | 18,748 | 18,314 | 17,511 | 17,570 | 17,573 |
| 1991-92 | 14,688 | 14,864 | 15,921 | 16,402 | 16,326 | 16,688 | 16,159 |
| 1992-93 | 14,322 | 16,088 | 16,820 | 17,502 | 17,925 | 18,635 | 18,037 |
| 1993-94 | 14,741 | 15,929 | 16,579 | 17,862 | nya | nya | nya |

(a) : Excludes public sector and all businesses classified to agriculture, forestry, fishing, hunting and community services. Note that the components may not sum to totals if 5625.0 has been released for the latest reference period, but 5626.0, which contains industry details, has not been released. When this occurs, industry details are as published in the latest available edition of 5626.0. Source: Private New Capital Expenditure, Australia, Actual and Expected Expenditure, Preliminary (5625.0) and Private New Capital Expenditure, Australia, Actual and Expected Expenditure (5626.0).

TABLE 5.6. EXPECTED AND ACTUAL PRIVATE NEW CAPITAL EXPENDITURE BY SELECTED INDUSTRY (a) AND TYPE OF ASSET — continued

CONSUMPTION AND INVESTMENT

| Period | Estimate 1 | Estimate 2 | Estimate 3 | Estimate 4 | Estimate 5 | Estimate 6 | Estimate 7 |
|---|--|--|--|---|---|--|------------------------------|
| | Expected expenditure reported 5-6 months before period began | Expected expenditure reported 2-3 months before period began | Expected expenditure reported at beginning of period | Expected expenditure reported 3-4 months into period (includes 3 months actual expenditure) | Expected expenditure reported 6-7 months into period (includes 6 months actual expenditure) | Expected expenditure reported 9-10 months into period (includes 9 months actual expenditure) | 12 months actual expenditure |
| NEW CAPITAL EXPENDITURE BY INDUSTRY | | | | | | | |
| MINING (\$ MILLION) | | | | | | | |
| 1980-81 | 1,269 | 1,410 | 2,012 | 2,146 | 2,036 | 2,027 | 1,912 |
| 1981-82 | 2,225 | 2,535 | 3,013 | 2,904 | 3,159 | 3,052 | 2,870 |
| 1982-83 | 3,680 | 3,863 | 3,789 | 3,740 | 3,956 | 3,802 | 3,491 |
| 1983-84 | 2,591 | 2,584 | 2,806 | 2,667 | 2,751 | 2,672 | 2,389 |
| 1984-85 | 1,883 | 2,107 | 2,253 | 2,359 | 2,418 | 2,204 | 2,102 |
| 1985-86 | 1,877 | 2,173 | 2,390 | 2,979 | 3,174 | 3,042 | 2,799 |
| 1986-87 | 3,322 | 3,285 | 3,536 | 3,723 | 3,956 | 3,873 | 3,642 |
| 1987-88 | 3,169 | 3,215 | 3,450 | 3,994 | 4,151 | 3,988 | 3,831 |
| 1988-89 | 3,212 | 3,261 | 4,190 | 4,347 | 4,276 | 4,152 | 3,900 |
| 1989-90 | 3,090 | 3,969 | 4,176 | 4,298 | 4,257 | 4,094 | 3,904 |
| 1990-91 | 4,191 | 4,332 | 4,889 | 4,780 | 4,864 | 4,746 | 4,566 |
| 1991-92 | 4,540 | 4,687 | 4,989 | 4,948 | 4,713 | 4,525 | 4,206 |
| 1992-93 | 4,566 | 4,803 | 5,348 | 5,371 | 5,681 | 5,473 | 5,133 |
| 1993-94 | 6,420 | 6,543 | 6,554 | 6,449 | nya | nya | nya |
| MANUFACTURING (\$ MILLION) | | | | | | | |
| 1980-81 | 3,190 | 3,808 | 3,937 | 4,173 | 4,189 | 4,206 | 3,962 |
| 1981-82 | 4,201 | 4,408 | 4,857 | 4,945 | 4,900 | 4,930 | 4,721 |
| 1982-83 | 4,221 | 4,187 | 4,168 | 4,278 | 4,206 | 4,246 | 4,143 |
| 1983-84 | 2,816 | 2,832 | 3,129 | 3,438 | 3,407 | 3,468 | 3,290 |
| 1984-85 | 2,980 | 3,276 | 3,869 | 3,930 | 3,906 | 3,970 | 3,862 |
| 1985-86 | 3,844 | 4,049 | 4,835 | 5,147 | 5,270 | 5,313 | 5,285 |
| 1986-87 | 4,839 | 5,058 | 5,470 | 5,753 | 6,392 | 6,507 | 6,387 |
| 1987-88 | 4,862 | 5,300 | 6,304 | 6,916 | 7,103 | 7,216 | 7,113 |
| 1988-89 | 5,514 | 6,149 | 7,025 | 7,645 | 8,005 | 8,002 | 7,661 |
| 1989-90 | 7,444 | 7,957 | 8,773 | 8,852 | 8,698 | 8,719 | 8,526 |
| 1990-91 | 7,637 | 8,164 | 8,827 | 8,262 | 7,948 | 7,815 | 7,508 |
| 1991-92 | 7,860 | 7,744 | 7,589 | 7,705 | 7,524 | 7,305 | 6,858 |
| 1992-93 | 7,280 | 7,813 | 7,838 | 7,692 | 7,453 | 7,435 | 7,068 |
| 1993-94 | 6,271 | 6,813 | 7,413 | 7,740 | nya | nya | nya |
| FINANCE, PROPERTY AND BUSINESS SERVICES (\$ MILLION) | | | | | | | |
| 1980-81 | 1,008 | 1,105 | 1,285 | 1,470 | 1,660 | 1,709 | 1,792 |
| 1981-82 | 1,328 | 1,374 | 1,592 | 1,783 | 2,064 | 2,076 | 2,171 |
| 1982-83 | 1,746 | 1,633 | 2,214 | 2,180 | 2,286 | 2,328 | 2,450 |
| 1983-84 | 1,577 | 1,746 | 1,904 | 2,070 | 2,413 | 2,572 | 2,712 |
| 1984-85 | 1,689 | 1,881 | 2,405 | 2,765 | 3,111 | 3,315 | 3,507 |
| 1985-86 | 2,328 | 2,780 | 3,287 | 3,664 | 3,706 | 3,804 | 3,811 |
| 1986-87 | 2,849 | 3,320 | 3,475 | 4,100 | 4,415 | 4,599 | 4,525 |
| 1987-88 | 3,308 | 4,333 | 4,992 | 5,456 | 6,039 | 6,394 | 6,590 |
| 1988-89 | 4,977 | 5,817 | 7,425 | 7,805 | 8,028 | 8,428 | 8,113 |
| 1989-90 | 8,193 | 9,223 | 8,996 | 8,968 | 9,167 | 8,869 | 8,474 |
| 1990-91 | 7,822 | 7,554 | 7,995 | 7,704 | 7,047 | 7,220 | 6,758 |
| 1991-92 | 4,984 | 4,988 | 5,004 | 5,137 | 5,021 | 5,088 | 4,754 |
| 1992-93 | 3,534 | 3,793 | 3,689 | 4,230 | 4,660 | 4,723 | 4,440 |
| 1993-94 | 3,441 | 3,636 | 3,241 | 3,582 | nya | nya | nya |
| OTHER SELECTED INDUSTRIES (\$ MILLION) | | | | | | | |
| 1980-81 | 2,456 | 2,834 | 3,270 | 3,562 | 3,982 | 4,357 | 4,265 |
| 1981-82 | 3,029 | 3,746 | 4,811 | 4,826 | 4,814 | 5,137 | 5,283 |
| 1982-83 | 3,592 | 3,781 | 4,124 | 4,394 | 4,418 | 4,718 | 4,823 |
| 1983-84 | 2,893 | 3,315 | 3,637 | 4,221 | 4,931 | 5,500 | 5,714 |
| 1984-85 | 2,747 | 3,162 | 4,125 | 4,680 | 5,203 | 5,896 | 5,973 |
| 1985-86 | 3,427 | 4,026 | 5,352 | 6,462 | 6,962 | 7,387 | 7,317 |
| 1986-87 | 4,376 | 5,246 | 5,716 | 6,610 | 7,648 | 8,051 | 8,089 |
| 1987-88 | 4,741 | 5,483 | 6,666 | 7,049 | 7,489 | 8,013 | 8,233 |
| 1988-89 | 6,174 | 6,495 | 7,761 | 8,161 | 8,846 | 9,429 | 9,815 |
| 1989-90 | 6,305 | 7,001 | 8,953 | 9,201 | 8,951 | 9,205 | 9,172 |
| 1990-91 | 7,281 | 7,853 | 8,826 | 9,284 | 9,057 | 9,405 | 9,647 |
| 1991-92 | 6,065 | 6,118 | 7,383 | 7,696 | 7,861 | 8,238 | 8,426 |
| 1992-93 | 5,605 | 6,928 | 7,674 | 8,202 | 8,717 | 9,240 | 9,123 |
| 1993-94 | 6,046 | 6,692 | 6,774 | 7,889 | nya | nya | nya |

(a) : Excludes public sector and all businesses classified to agriculture, forestry, fishing, hunting and community services. Note that the components may not sum to totals if 5625.0 has been released for the latest reference period, but 5626.0, which contains industry details, has not been released. When this occurs, industry details are as published in the latest available edition of 5626.0. Source: *Private New Capital Expenditure, Australia, Actual and Expected Expenditure, Preliminary (5625.0)* and *Private New Capital Expenditure, Australia, Actual and Expected Expenditure (5626.0)*.

TABLE 5.7. BOOK VALUE OF STOCKS OWNED BY PRIVATE ENTERPRISES (a)

| Period | Current prices | | | | | Average 1989-90 prices | | | | | Total | |
|----------------------------------|----------------|--------------------|-------------------------|-----------------|--------------------------------------|------------------------|--------------------|-------------------------|-----------------|--------------------------------------|-------|--------|
| | Mining | Manufac- turing | Whole- sale trade | Retail trade | Other selected indus- tries | Mining | Manufac- turing | Whole- sale trade | Retail trade | Other selected indus- tries | | |
| | | | | | | | | | | | | Total |
| ANNUAL (\$ MILLION) | | | | | | | | | | | | |
| 1978-79 | 736 | 10,367 | 5,671 | 5,371 | 171 | 22,316 | 1,623 | 22,347 | 11,055 | 12,040 | 447 | 47,512 |
| 1979-80 | 810 | 12,563 | 7,128 | 5,977 | 215 | 26,693 | 1,593 | 23,946 | 11,473 | 12,034 | 507 | 49,553 |
| 1980-81 | 1,213 | 13,776 | 8,256 | 6,598 | 256 | 30,099 | 2,127 | 24,147 | 12,363 | 12,198 | 532 | 51,367 |
| 1981-82 | 1,472 | 14,609 | 9,400 | 7,515 | 258 | 33,254 | 2,327 | 23,570 | 12,848 | 12,760 | 472 | 51,977 |
| 1982-83 | 1,796 | 14,774 | 9,531 | 7,787 | 354 | 34,242 | 2,587 | 22,018 | 12,527 | 12,172 | 587 | 49,891 |
| 1983-84 | 1,808 | 15,337 | 9,640 | 8,679 | 373 | 35,837 | 2,503 | 21,630 | 12,414 | 12,777 | 561 | 49,885 |
| 1984-85 | 1,699 | 16,323 | 11,441 | 9,711 | 411 | 39,585 | 2,090 | 21,707 | 14,064 | 13,589 | 586 | 52,036 |
| 1985-86 | 1,792 | 17,924 | 12,024 | 11,018 | 388 | 43,151 | 2,143 | 22,786 | 14,353 | 14,175 | 506 | 53,953 |
| 1986-87 | 2,277 | 18,821 | 13,053 | 11,267 | 414 | 45,832 | 2,590 | 22,103 | 14,039 | 13,105 | 496 | 52,333 |
| 1987-88 | 2,372 | 20,418 | 14,431 | 12,130 | 492 | 49,842 | 2,493 | 22,001 | 14,593 | 13,253 | 555 | 52,895 |
| 1988-89 | 2,638 | 22,295 | 16,118 | 13,547 | 459 | 55,057 | 2,638 | 22,689 | 16,621 | 14,002 | 479 | 56,429 |
| 1989-90 | 3,244 | 24,096 | 16,820 | 14,376 | 512 | 59,048 | 3,203 | 23,683 | 16,558 | 14,112 | 501 | 58,057 |
| 1990-91 | 3,709 | 23,217 | 16,043 | 14,042 | 624 | 57,635 | 3,539 | 22,420 | 15,444 | 13,362 | 580 | 55,345 |
| 1991-92 | 3,384 | 22,582 | 15,429 | 14,403 | 638 | 56,435 | 3,325 | 21,751 | 14,762 | 13,381 | 577 | 53,796 |
| 1992-93 | 3,541 | 23,469 | 15,567 | 14,850 | 472 | 57,898 | 3,373 | 22,254 | 14,237 | 13,469 | 416 | 53,749 |
| SEASONALLY ADJUSTED (\$ MILLION) | | | | | | | | | | | | |
| 1983-84 | | | | | | | | | | | | |
| December | 1,747 | 14,943 | 9,233 | 8,311 | 360 | 34,594 | 2,468 | 21,534 | 11,909 | 12,539 | 560 | 49,010 |
| March | 1,769 | 15,039 | 9,437 | 8,556 | 370 | 35,171 | 2,497 | 21,426 | 12,167 | 12,772 | 571 | 49,433 |
| June | 1,805 | 15,286 | 9,729 | 8,807 | 376 | 36,003 | 2,499 | 21,549 | 12,565 | 12,966 | 565 | 50,144 |
| 1984-85 | | | | | | | | | | | | |
| September | 1,787 | 15,430 | 10,211 | 8,996 | 387 | 36,810 | 2,407 | 21,634 | 13,186 | 13,149 | 576 | 50,952 |
| December | 1,777 | 15,480 | 10,679 | 9,193 | 391 | 37,520 | 2,385 | 21,617 | 13,801 | 13,312 | 574 | 51,689 |
| March | 1,741 | 15,715 | 11,113 | 9,435 | 403 | 38,407 | 2,260 | 21,514 | 14,171 | 13,542 | 583 | 52,070 |
| June | 1,695 | 16,273 | 11,589 | 9,857 | 416 | 39,829 | 2,085 | 21,628 | 14,267 | 13,794 | 592 | 52,366 |
| 1985-86 | | | | | | | | | | | | |
| September | 1,705 | 16,730 | 11,825 | 10,153 | 411 | 40,823 | 2,063 | 21,970 | 14,212 | 13,949 | 573 | 52,767 |
| December | 1,742 | 17,276 | 12,128 | 10,299 | 417 | 41,862 | 2,065 | 22,375 | 14,370 | 13,755 | 564 | 53,129 |
| March | 1,778 | 17,687 | 12,291 | 10,951 | 394 | 43,101 | 2,108 | 22,750 | 14,406 | 14,369 | 519 | 54,152 |
| June | 1,788 | 17,860 | 12,220 | 11,194 | 394 | 43,456 | 2,138 | 22,697 | 14,591 | 14,402 | 514 | 54,342 |
| 1986-87 | | | | | | | | | | | | |
| September | 1,983 | 18,040 | 12,199 | 11,307 | 397 | 43,926 | 2,324 | 22,185 | 13,885 | 14,081 | 504 | 52,979 |
| December | 2,069 | 18,276 | 12,639 | 11,433 | 403 | 44,820 | 2,407 | 22,182 | 14,073 | 13,768 | 499 | 52,929 |
| March | 2,203 | 18,431 | 13,055 | 11,543 | 413 | 45,645 | 2,537 | 22,061 | 14,182 | 13,628 | 502 | 52,910 |
| June | 2,275 | 18,755 | 13,298 | 11,464 | 424 | 46,216 | 2,588 | 22,013 | 14,294 | 13,334 | 508 | 52,737 |
| 1987-88 | | | | | | | | | | | | |
| September | 2,306 | 19,197 | 13,723 | 11,577 | 446 | 47,248 | 2,609 | 22,193 | 14,587 | 13,285 | 530 | 53,204 |
| December | 2,329 | 19,680 | 14,162 | 11,913 | 472 | 48,556 | 2,510 | 22,170 | 14,823 | 13,469 | 550 | 53,522 |
| March | 2,311 | 19,981 | 14,338 | 12,141 | 508 | 49,280 | 2,467 | 21,938 | 14,678 | 13,501 | 584 | 53,168 |
| June | 2,374 | 20,338 | 14,716 | 12,368 | 507 | 50,303 | 2,495 | 21,903 | 14,862 | 13,513 | 572 | 53,345 |
| 1988-89 | | | | | | | | | | | | |
| September | 2,408 | 20,648 | 15,354 | 12,662 | 517 | 51,588 | 2,534 | 21,917 | 15,592 | 13,593 | 569 | 54,205 |
| December | 2,431 | 21,070 | 15,616 | 13,021 | 544 | 52,683 | 2,524 | 22,267 | 16,105 | 13,829 | 592 | 55,317 |
| March | 2,471 | 21,686 | 15,820 | 13,270 | 563 | 53,810 | 2,517 | 22,490 | 16,512 | 13,968 | 605 | 56,092 |
| June | 2,649 | 22,196 | 16,437 | 13,842 | 474 | 55,598 | 2,649 | 22,577 | 16,920 | 14,306 | 496 | 56,948 |
| 1989-90 | | | | | | | | | | | | |
| September | 2,735 | 22,974 | 17,026 | 14,488 | 488 | 57,713 | 2,729 | 23,176 | 17,258 | 14,708 | 498 | 58,369 |
| December | 2,956 | 23,580 | 16,899 | 14,511 | 506 | 58,451 | 2,964 | 23,703 | 16,996 | 14,566 | 510 | 58,739 |
| March | 3,159 | 24,006 | 17,342 | 14,609 | 511 | 59,628 | 3,176 | 23,804 | 17,174 | 14,542 | 509 | 59,205 |
| June | 3,272 | 23,977 | 17,128 | 14,709 | 530 | 59,615 | 3,230 | 23,562 | 16,838 | 14,438 | 518 | 58,586 |
| 1990-91 | | | | | | | | | | | | |
| September | 3,464 | 23,753 | 16,725 | 14,680 | 566 | 59,189 | 3,347 | 23,146 | 16,230 | 14,254 | 547 | 57,524 |
| December | 3,732 | 23,634 | 16,904 | 14,544 | 579 | 59,393 | 3,528 | 22,832 | 15,993 | 13,972 | 551 | 56,876 |
| March | 3,725 | 23,363 | 16,501 | 14,728 | 614 | 58,929 | 3,544 | 22,589 | 15,734 | 14,079 | 575 | 56,521 |
| June | 3,759 | 23,081 | 16,312 | 14,376 | 645 | 58,173 | 3,587 | 22,236 | 15,688 | 13,680 | 599 | 55,790 |
| 1991-92 | | | | | | | | | | | | |
| September | 3,689 | 22,632 | 15,979 | 14,318 | 631 | 57,249 | 3,555 | 21,993 | 15,443 | 13,522 | 582 | 55,095 |
| December | 3,562 | 22,635 | 15,778 | 14,600 | 711 | 57,286 | 3,473 | 22,006 | 15,368 | 13,703 | 651 | 55,201 |
| March | 3,494 | 22,535 | 15,805 | 14,700 | 650 | 57,183 | 3,410 | 21,844 | 15,315 | 13,815 | 593 | 54,977 |
| June | 3,442 | 22,431 | 15,667 | 14,749 | 658 | 56,947 | 3,383 | 21,555 | 14,984 | 13,703 | 595 | 54,220 |
| 1992-93 | | | | | | | | | | | | |
| September | 3,510 | 22,603 | 15,678 | 14,884 | 603 | 57,277 | 3,387 | 21,570 | 14,802 | 13,774 | 543 | 54,076 |
| December | 3,612 | 22,694 | 15,422 | 15,278 | 528 | 57,535 | 3,468 | 21,628 | 14,415 | 14,063 | 473 | 54,047 |
| March | 3,707 | 22,778 | 15,643 | 15,097 | 517 | 57,741 | 3,549 | 21,712 | 14,392 | 13,800 | 456 | 53,909 |
| June | 3,608 | 23,328 | 15,799 | 15,212 | 486 | 58,433 | 3,438 | 22,081 | 14,448 | 13,797 | 428 | 54,192 |
| 1993-94 | | | | | | | | | | | | |
| September | 3,461 | 23,231 | 16,077 | 15,447 | 457 | 58,673 | 3,269 | 21,957 | 14,552 | 13,997 | 400 | 54,175 |

(a) Excludes public sector and all businesses classified to agriculture, forestry, fishing, hunting, community services and construction. Data is as at the end of period. Source: Stocks, Manufacturers' Sales and Expected Sales, Australia (5629.0).

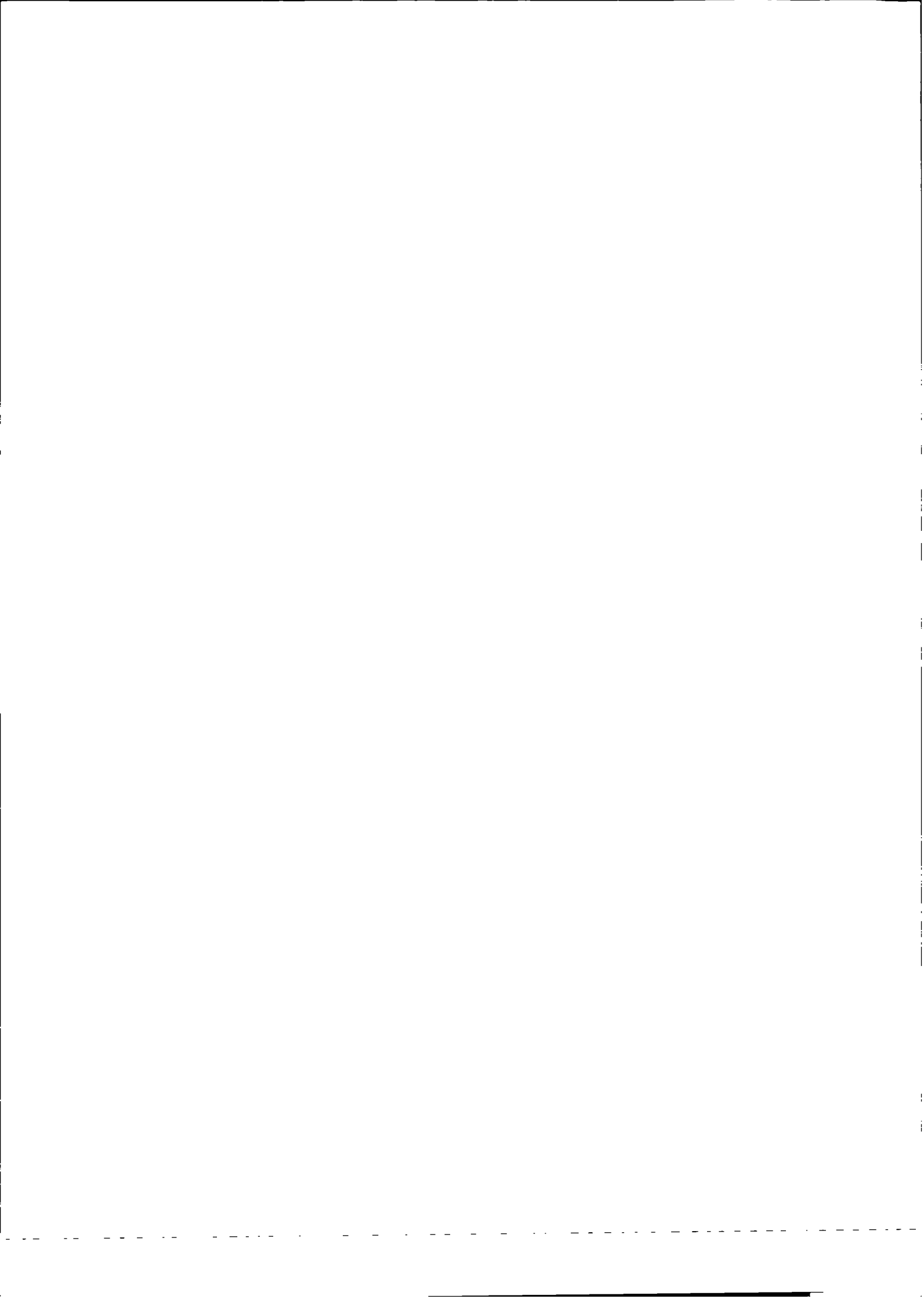

TABLES

| | | |
|------|---|----|
| 6.1 | Indexes of industrial production by industry | 60 |
| 6.2 | Manufacturing and livestock production: selected indicators | 62 |
| 6.3 | Manufacturers' sales and stocks | 64 |
| 6.4 | Private mineral and petroleum exploration | 65 |
| 6.5 | Production of selected minerals | 66 |
| 6.6 | Building approvals, number and value | 67 |
| 6.7 | Building commencements, number and value at average 1989-90 prices | 68 |
| 6.8 | Value of building work done at average 1989-90 prices | 69 |
| 6.9 | Construction activity at average 1989-90 prices | 70 |
| 6.10 | Engineering construction activity : value of work done at average 1989-90 prices | 71 |
| 6.11 | Engineering construction activity : work in progress ratios | 72 |
| 6.12 | Tourist accommodation | 73 |

RELATED PUBLICATIONS

Stocks Manufacturers' Sales and Expected Sales, Australia (5629.0)

Livestock Products, Australia (7215.0)

Quarterly Indexes of Industrial Production (8125.0)

Manufacturing Production, Australia, Preliminary (8301.0)

Actual and Expected Private Mineral Exploration, Australia (8412.0)

Tourist Accommodation, Australia (8635.0)

Building Approvals, Australia (8731.0)

Building Activity, Australia: Dwelling Unit Commencements, Preliminary (8750.0)

Building Activity, Australia (8752.0)

Engineering Construction Activity, Australia (8762.0)

Construction Activity at Constant Prices, Australia (8782.0)

Quarterly Mineral Statistics - Australian Bureau of Agricultural and Resource Economics (ABARE)

TABLE 6.1. INDEXES OF INDUSTRIAL PRODUCTION BY INDUSTRY

| Period | Mining excluding services to mining | Manufacturing | Electricity, gas and water | Total (a) | Selected manufacturing industries | | |
|---------------------------------------|---|---------------|-------------------------------------|--------------|--------------------------------------|-----------------------------|---|
| | | | | | Food, beverages and tobacco | Clothing and footwear | Wood, wood products and furniture |
| ANNUAL (1989-90 = 100.0) | | | | | | | |
| 1977-78 | 58.1 | 79.5 | 57.9 | 71.9 | 86.4 | 90.8 | 85.6 |
| 1978-79 | 59.6 | 82.8 | 61.0 | 74.7 | 87.6 | 95.8 | 88.6 |
| 1979-80 | 58.3 | 86.4 | 65.3 | 77.0 | 88.4 | 98.6 | 91.5 |
| 1980-81 | 59.4 | 88.2 | 68.1 | 78.7 | 89.4 | 100.6 | 94.8 |
| 1981-82 | 59.0 | 90.3 | 71.8 | 80.4 | 89.8 | 100.3 | 96.2 |
| 1982-83 | 61.2 | 82.9 | 73.8 | 76.8 | 89.4 | 93.7 | 84.9 |
| 1983-84 | 65.7 | 84.2 | 76.8 | 79.2 | 89.1 | 100.9 | 89.2 |
| 1984-85 | 74.2 | 88.4 | 81.6 | 84.9 | 90.1 | 104.4 | 93.5 |
| 1985-86 | 83.1 | 90.0 | 84.6 | 88.0 | 90.1 | 116.4 | 105.4 |
| 1986-87 | 79.7 | 91.0 | 86.4 | 88.3 | 92.8 | 108.2 | 95.7 |
| 1987-88 | 89.5 | 96.5 | 90.9 | 94.4 | 97.2 | 108.8 | 107.1 |
| 1988-89 | 91.6 | 101.5 | 95.1 | 98.8 | 99.6 | 112.0 | 111.8 |
| 1989-90 | 100.0 | 100.0 | 100.0 | 100.0 | 100.0 | 100.0 | 100.0 |
| 1990-91 | 102.6 | 98.0 | 102.9 | 99.5 | 101.9 | 90.7 | 90.2 |
| 1991-92 | 105.0 | 96.4 | 105.1 | 99.2 | 104.3 | 86.7 | 88.4 |
| 1992-93 | 105.6 | 99.5 | 106.6 | 101.6 | 111.9 | 89.8 | 83.0 |
| SEASONALLY ADJUSTED (1989-90 = 100.0) | | | | | | | |
| 1983-84 | | | | | | | |
| December | 63.0 | 83.6 | 76.4 | 78.1 | 87.9 | 99.5 | 90.3 |
| March | 67.3 | 85.7 | 77.5 | 80.7 | 89.9 | 104.9 | 92.6 |
| June | 69.3 | 85.3 | 78.8 | 81.2 | 92.1 | 103.6 | 90.7 |
| 1984-85 | | | | | | | |
| September | 71.8 | 88.6 | 80.7 | 84.4 | 91.7 | 102.9 | 93.0 |
| December | 71.8 | 86.9 | 81.7 | 83.4 | 88.3 | 102.3 | 90.9 |
| March | 73.4 | 88.0 | 81.9 | 84.4 | 89.2 | 101.7 | 95.5 |
| June | 79.9 | 90.4 | 81.9 | 87.3 | 91.8 | 113.8 | 95.1 |
| 1985-86 | | | | | | | |
| September | 87.8 | 89.8 | 83.4 | 88.6 | 89.0 | 118.3 | 110.7 |
| December | 83.5 | 91.4 | 83.0 | 88.8 | 88.2 | 114.3 | 105.4 |
| March | 84.7 | 89.5 | 85.5 | 88.1 | 91.4 | 117.0 | 105.4 |
| June | 76.1 | 89.4 | 86.6 | 86.5 | 92.0 | 119.4 | 99.9 |
| 1986-87 | | | | | | | |
| September | 76.3 | 90.6 | 85.7 | 87.3 | 90.7 | 102.5 | 93.4 |
| December | 77.4 | 89.9 | 84.7 | 86.8 | 93.6 | 111.7 | 94.3 |
| March | 82.1 | 90.5 | 86.9 | 88.4 | 91.2 | 114.7 | 97.7 |
| June | 83.2 | 93.3 | 88.3 | 90.7 | 96.3 | 108.1 | 97.7 |
| 1987-88 | | | | | | | |
| September | 85.1 | 95.7 | 89.4 | 92.9 | 99.1 | 109.6 | 104.5 |
| December | 92.0 | 95.9 | 90.9 | 94.5 | 96.0 | 111.3 | 105.4 |
| March | 91.9 | 98.1 | 91.9 | 96.1 | 99.7 | 107.6 | 104.5 |
| June | 89.1 | 96.3 | 91.6 | 94.3 | 94.2 | 109.6 | 113.6 |
| 1988-89 | | | | | | | |
| September | 91.4 | 99.3 | 92.5 | 96.9 | 96.8 | 109.8 | 114.2 |
| December | 91.5 | 102.9 | 96.2 | 99.9 | 102.4 | 107.8 | 116.4 |
| March | 91.8 | 100.6 | 95.3 | 98.2 | 99.3 | 110.6 | 109.2 |
| June | 91.7 | 103.2 | 96.9 | 100.2 | 100.1 | 123.4 | 106.6 |
| 1989-90 | | | | | | | |
| September | 97.9 | 101.4 | 99.1 | 100.4 | 99.6 | 117.7 | 99.9 |
| December | 95.0 | 99.5 | 99.1 | 98.6 | 100.1 | 99.5 | 99.3 |
| March | 103.0 | 100.3 | 100.5 | 100.9 | 100.8 | 92.7 | 102.2 |
| June | 104.0 | 98.8 | 101.3 | 100.1 | 99.5 | 90.1 | 98.6 |
| 1990-91 | | | | | | | |
| September | 104.1 | 99.3 | 101.1 | 100.4 | 102.3 | 93.5 | 100.3 |
| December | 102.2 | 98.4 | 103.1 | 99.7 | 101.2 | 93.1 | 88.8 |
| March | 100.4 | 97.4 | 103.6 | 98.8 | 102.5 | 90.5 | 85.6 |
| June | 103.5 | 96.7 | 104.1 | 99.0 | 102.0 | 87.6 | 85.0 |
| 1991-92 | | | | | | | |
| September | 104.8 | 97.2 | 104.9 | 99.7 | 101.5 | 85.2 | 90.3 |
| December | 103.6 | 96.0 | 104.9 | 98.7 | 101.5 | 85.2 | 91.3 |
| March | 105.4 | 96.4 | 105.0 | 99.2 | 106.0 | 90.3 | 88.5 |
| June | 106.1 | 95.9 | 105.6 | 99.1 | 108.7 | 89.1 | 83.2 |
| 1992-93 | | | | | | | |
| September | 107.8 | 97.0 | 106.5 | 100.3 | 109.6 | 85.9 | 78.9 |
| December | 102.6 | 99.0 | 103.4 | 100.3 | 113.3 | 85.2 | 86.1 |
| March | 104.6 | 99.7 | 106.8 | 101.6 | 107.8 | 100.6 | 80.5 |
| June | 107.0 | 102.3 | 110.0 | 104.2 | 117.4 | 91.2 | 86.1 |
| 1993-94 | | | | | | | |
| September | 106.5 | 103.2 | 106.5 | 104.3 | 115.0 | 96.1 | 81.7 |

(a) : Total industrial production describes the sum of the three groups: Mining excluding services to mining, manufacturing and electricity, gas and water. Source: Quarterly Indexes of Industrial Production (8125.0).

TABLE 6.1. INDEXES OF INDUSTRIAL PRODUCTION BY INDUSTRY — *continued*

PRODUCTION

| Period | Selected manufacturing industries — <i>continued</i> | | | | | | Other industrial machinery and equipment and household appliances |
|---------------------------------------|--|---------------------------------------|---|----------------------|---------------------------|---------------------|---|
| | Paper, paper products and printing | Chemical, petroleum and coal products | Glass, clay and other non-metallic mineral products | Basic metal products | Fabricated metal products | Transport equipment | |
| ANNUAL (1989-90 = 100.0) | | | | | | | |
| 1977-78 | 69.5 | 78.2 | 76.8 | 63.8 | 80.8 | 79.6 | 86.9 |
| 1978-79 | 73.2 | 82.3 | 78.8 | 68.1 | 85.8 | 80.9 | 90.5 |
| 1979-80 | 78.0 | 84.5 | 84.1 | 74.2 | 90.7 | 88.1 | 93.2 |
| 1980-81 | 80.1 | 84.2 | 86.2 | 77.8 | 94.6 | 83.4 | 99.0 |
| 1981-82 | 82.1 | 87.1 | 88.1 | 77.7 | 98.1 | 88.4 | 103.4 |
| 1982-83 | 77.8 | 84.6 | 75.9 | 67.3 | 83.8 | 84.1 | 86.5 |
| 1983-84 | 81.1 | 87.7 | 76.4 | 74.6 | 81.6 | 82.7 | 82.0 |
| 1984-85 | 88.3 | 89.9 | 82.6 | 81.4 | 81.7 | 90.2 | 86.4 |
| 1985-86 | 89.7 | 87.7 | 94.4 | 82.1 | 88.6 | 89.3 | 86.3 |
| 1986-87 | 93.1 | 91.9 | 86.8 | 82.7 | 87.2 | 84.3 | 93.7 |
| 1987-88 | 99.4 | 99.0 | 91.3 | 85.8 | 99.3 | 87.6 | 98.6 |
| 1988-89 | 106.3 | 100.9 | 102.4 | 90.0 | 108.1 | 93.0 | 106.9 |
| 1989-90 | 100.0 | 100.0 | 100.0 | 100.0 | 100.0 | 100.0 | 100.0 |
| 1990-91 | 99.5 | 104.9 | 88.3 | 100.9 | 90.5 | 92.2 | 100.9 |
| 1991-92 | 92.8 | 104.2 | 85.4 | 103.9 | 85.6 | 84.4 | 99.0 |
| 1992-93 | 87.6 | 104.5 | 91.8 | 104.4 | 82.8 | 88.4 | 117.0 |
| SEASONALLY ADJUSTED (1989-90 = 100.0) | | | | | | | |
| 1983-84 | | | | | | | |
| December | 79.7 | 89.6 | 75.0 | 73.2 | 79.0 | 81.9 | 84.6 |
| March | 82.1 | 95.1 | 77.6 | 74.2 | 84.4 | 83.8 | 80.2 |
| June | 83.8 | 79.7 | 73.0 | 77.0 | 86.0 | 83.3 | 81.8 |
| 1984-85 | | | | | | | |
| September | 88.7 | 90.8 | 78.6 | 83.6 | 82.3 | 87.8 | 82.3 |
| December | 82.2 | 88.1 | 77.2 | 82.2 | 82.3 | 85.4 | 88.1 |
| March | 88.0 | 89.7 | 82.5 | 77.5 | 81.4 | 91.5 | 86.4 |
| June | 92.9 | 91.1 | 92.8 | 82.5 | 80.8 | 96.0 | 89.4 |
| 1985-86 | | | | | | | |
| September | 90.7 | 88.4 | 98.8 | 83.6 | 90.4 | 92.5 | 80.0 |
| December | 91.6 | 88.9 | 94.1 | 84.6 | 85.9 | 92.9 | 94.5 |
| March | 88.3 | 87.6 | 93.8 | 83.0 | 88.0 | 87.3 | 84.4 |
| June | 85.8 | 85.7 | 91.4 | 77.2 | 90.3 | 84.0 | 87.0 |
| 1986-87 | | | | | | | |
| September | 87.8 | 89.1 | 87.0 | 83.0 | 87.4 | 93.8 | 93.3 |
| December | 92.1 | 94.3 | 89.0 | 79.7 | 87.7 | 76.7 | 91.4 |
| March | 93.1 | 88.2 | 82.5 | 84.1 | 85.5 | 83.9 | 96.3 |
| June | 97.7 | 96.4 | 89.1 | 84.3 | 88.2 | 82.4 | 94.5 |
| 1987-88 | | | | | | | |
| September | 97.2 | 97.0 | 85.8 | 85.9 | 93.4 | 87.5 | 96.9 |
| December | 97.2 | 99.7 | 92.1 | 86.6 | 100.3 | 87.0 | 94.9 |
| March | 104.1 | 100.1 | 98.1 | 85.0 | 101.1 | 84.9 | 100.8 |
| June | 97.5 | 99.1 | 90.2 | 85.7 | 102.7 | 90.0 | 102.5 |
| 1988-89 | | | | | | | |
| September | 105.3 | 101.0 | 101.0 | 86.1 | 110.4 | 88.0 | 102.0 |
| December | 109.0 | 101.3 | 103.2 | 88.7 | 106.3 | 93.0 | 111.4 |
| March | 102.0 | 100.5 | 105.7 | 90.9 | 108.1 | 86.9 | 108.8 |
| June | 106.5 | 100.8 | 100.4 | 94.5 | 107.7 | 102.6 | 106.3 |
| 1989-90 | | | | | | | |
| September | 103.0 | 97.5 | 103.2 | 99.4 | 104.4 | 99.0 | 103.2 |
| December | 100.1 | 97.1 | 101.2 | 100.4 | 97.6 | 99.7 | 100.6 |
| March | 99.1 | 101.7 | 99.7 | 99.8 | 100.8 | 104.2 | 98.5 |
| June | 97.8 | 103.8 | 95.9 | 100.4 | 97.2 | 97.1 | 97.6 |
| 1990-91 | | | | | | | |
| September | 99.1 | 104.6 | 93.0 | 99.3 | 93.5 | 98.2 | 100.9 |
| December | 98.3 | 105.6 | 90.5 | 99.8 | 91.3 | 96.2 | 99.6 |
| March | 100.8 | 105.0 | 85.9 | 104.7 | 87.4 | 85.8 | 100.7 |
| June | 97.7 | 104.8 | 83.6 | 100.1 | 89.7 | 87.5 | 103.0 |
| 1991-92 | | | | | | | |
| September | 96.1 | 105.6 | 85.5 | 107.5 | 84.9 | 85.8 | 101.3 |
| December | 93.1 | 104.3 | 83.1 | 100.8 | 89.9 | 85.0 | 100.0 |
| March | 91.1 | 103.3 | 83.7 | 104.4 | 86.7 | 83.6 | 95.4 |
| June | 88.8 | 104.1 | 89.4 | 102.9 | 81.1 | 83.1 | 99.8 |
| 1992-93 | | | | | | | |
| September | 87.2 | 104.1 | 87.0 | 101.3 | 79.3 | 83.0 | 115.7 |
| December | 87.8 | 105.3 | 87.6 | 103.1 | 81.8 | 85.2 | 118.3 |
| March | 86.6 | 106.4 | 94.9 | 104.2 | 85.0 | 91.2 | 120.3 |
| June | 87.2 | 102.4 | 98.6 | 109.1 | 85.6 | 94.2 | 114.5 |
| 1993-94 | | | | | | | |
| September | 86.7 | 109.3 | 95.9 | 111.8 | 89.0 | 99.8 | 112.0 |

Source: Quarterly Indexes of Industrial Production (8125.0).

TABLE 6.2. MANUFACTURING AND LIVESTOCK PRODUCTION : SELECTED INDICATORS

| Period | Wool receivals (a) (tonnes) | Wool yam (tonnes) | Man-made fibre (¹ 000 sqm) | Textile floor coverings (¹ 000 sqm) | Meat : carcass weight | | Milk intake by factories (M litres) |
|--------------------------------------|--------------------------------------|-------------------------|--|--|-----------------------|--|--|
| | | | | | Red meat (tonnes) | Chicken meat (b) (c) (tonnes) | |
| ANNUAL | | | | | | | |
| 1971-72 | na | 28,030 | 76,175 | 21,011 | 2,322,500 | 140,130 | 7,079 |
| 1972-73 | | 27,032 | 110,840 | 22,986 | 2,415,708 | 136,471 | 6,954 |
| 1973-74 | 624,405 | 24,582 | 135,020 | 30,609 | 2,000,325 | 169,309 | 6,720 |
| 1974-75 | 729,158 | 17,892 | 101,067 | 23,309 | 2,250,093 | 163,644 | 6,491 |
| 1975-76 | 686,844 | 22,438 | 114,489 | 31,760 | 2,601,960 | 181,575 | 6,245 |
| 1976-77 | 627,831 | 19,332 | 113,503 | 29,057 | 2,722,121 | 192,522 | 5,768 |
| 1977-78 | 614,906 | 19,746 | 118,932 | 26,752 | 2,896,540 | 216,833 | 5,334 |
| 1978-79 | 646,165 | 20,115 | 133,251 | 28,204 | 2,708,060 | 240,226 | 5,669 |
| 1979-80 | 658,248 | 20,134 | 159,323 | 30,135 | 2,329,598 | 277,468 | 5,430 |
| 1980-81 | 658,039 | 19,309 | 157,278 | 32,992 | 2,278,349 | 271,618 | 5,243 |
| 1981-82 | 680,416 | 20,169 | 145,730 | 34,818 | 2,315,380 | 255,516 | 5,268 |
| 1982-83 | 650,801 | 17,810 | 128,994 | 33,694 | 2,312,154 | 278,564 | 5,524 |
| 1983-84 | 688,423 | 19,985 | 149,760 | 38,853 | 2,063,547 | 267,731 | 5,923 |
| 1984-85 | 752,222 | 22,342 | 156,190 | 41,504 | 2,085,832 | 310,599 | 6,038 |
| 1985-86 | 766,382 | 23,790 | 160,482 | 42,147 | 2,234,096 | 328,850 | 6,038 |
| 1986-87 | 814,044 | 23,062 | 169,592 | 42,250 | 2,387,672 | 339,293 | 6,172 |
| 1987-88 | 842,419 | 23,077 | 166,985 | 42,225 | 2,470,576 | 362,289 | 6,129 |
| 1988-89 | 889,498 | 21,470 | 191,597 | 45,920 | 2,343,044 | 368,351 | 6,293 |
| 1989-90 | 1,049,841 | 19,758 | 179,050 | 43,804 | 2,621,641 | 380,015 | 6,263 |
| 1990-91 | 1,012,666 | 18,809 | 184,502 | 41,647 | 2,740,568 | 388,242 | 6,403 |
| 1991-92 | 836,600 | 18,549 | 185,530 | 41,265 | 2,793,545 | 415,569 | 6,731 |
| 1992-93 | 840,724 | 18,182 | 185,060 | 41,028 | 2,795,084 | 434,716 | 7,327 |
| SEASONALLY ADJUSTED UNLESS FOOTNOTED | | | | | | | |
| 1989-90 | | | | | | | |
| July | 102,604 | 1,638 | 15,987 | 3,323 | 217,100 | 31,743 | 526 |
| August | 83,392 | 1,649 | 15,258 | 3,443 | 220,442 | 28,597 | 524 |
| September | 82,247 | 1,730 | 15,138 | 3,621 | 214,400 | 29,048 | 528 |
| October | 81,801 | 1,484 | 14,002 | 3,535 | 217,357 | 34,166 | 527 |
| November | 87,573 | 1,703 | 14,699 | 3,849 | 214,646 | 29,925 | 535 |
| December | 95,096 | 1,757 | 16,142 | 3,945 | 223,306 | 30,818 | 533 |
| January | 87,154 | 1,442 | 14,666 | 3,927 | 223,310 | 35,029 | 501 |
| February | 85,341 | 1,804 | 14,690 | 3,651 | 224,341 | 31,426 | 498 |
| March | 87,994 | 1,734 | 14,391 | 3,770 | 227,074 | 31,804 | 530 |
| April | 67,154 | 1,611 | 14,184 | 3,556 | 199,572 | 35,375 | 506 |
| May | 97,387 | 1,632 | 15,075 | 3,568 | 221,200 | 31,843 | 515 |
| June | 119,867 | 1,564 | 15,269 | 3,516 | 233,525 | 30,243 | 511 |
| 1990-91 | | | | | | | |
| July | 69,272 | 1,565 | 15,349 | 3,828 | 234,650 | 33,966 | 512 |
| August | 78,629 | 1,572 | 14,355 | 3,574 | 218,182 | 30,118 | 515 |
| September | 94,353 | 1,582 | 16,240 | 3,325 | 236,112 | 30,597 | 528 |
| October | 86,925 | 1,559 | 15,007 | 3,585 | 225,955 | 33,274 | 536 |
| November | 82,573 | 1,593 | 15,557 | 3,215 | 227,217 | 29,564 | 533 |
| December | 79,461 | 1,503 | 16,874 | 3,365 | 242,800 | 34,000 | 521 |
| January | 91,111 | 1,608 | 15,239 | 3,378 | 224,688 | 31,733 | 525 |
| February | 76,493 | 1,489 | 15,805 | 3,355 | 222,969 | 30,374 | 573 |
| March | 88,150 | 1,596 | 17,266 | 3,223 | 222,864 | 33,556 | 551 |
| April | 94,274 | 1,592 | 15,090 | 3,736 | 228,673 | 34,009 | 541 |
| May | 92,010 | 1,613 | 14,218 | 3,334 | 235,333 | 33,164 | 533 |
| June | 64,843 | 1,659 | 14,686 | 3,442 | 230,737 | 33,889 | 534 |
| 1991-92 | | | | | | | |
| July | 67,695 | 1,613 | 13,939 | 3,427 | 226,315 | 37,226 | 534 |
| August | 74,983 | 1,593 | 15,370 | 3,344 | 224,915 | 31,135 | 518 |
| September | 69,263 | 1,595 | 15,118 | 3,557 | 225,676 | 32,880 | 515 |
| October | 64,149 | 1,545 | 15,904 | 3,483 | 230,268 | 38,628 | 537 |
| November | 67,598 | 1,605 | 14,969 | 3,382 | 234,486 | 35,269 | 547 |
| December | 63,794 | 1,506 | 15,186 | 3,389 | 231,119 | 33,743 | 562 |
| January | 71,220 | 1,852 | 30,378 | 3,246 | 220,463 | 36,706 | 598 |
| February | 74,029 | 1,476 | 15,254 | 3,363 | 239,768 | 33,237 | 605 |
| March | 79,090 | 1,482 | 15,295 | 3,578 | 244,226 | 32,864 | 586 |
| April | 67,566 | 1,423 | 15,960 | 3,677 | 240,391 | 37,266 | 584 |
| May | 66,299 | 1,492 | 14,475 | 3,227 | 237,709 | 33,893 | 593 |
| June | 75,578 | 1,493 | 14,508 | 3,489 | 236,487 | 32,722 | 602 |
| 1992-93 | | | | | | | |
| July | 78,540 | 1,454 | 15,035 | 3,085 | 226,544 | 38,588 | 590 |
| August | 70,642 | 1,520 | 14,049 | 3,577 | 236,513 | 30,925 | 593 |
| September | 59,957 | 1,512 | 13,905 | 3,507 | 228,827 | 33,415 | 586 |
| October | 73,793 | 1,551 | 15,643 | 3,273 | 233,697 | 38,447 | 578 |
| November | 70,438 | 1,487 | 14,613 | 3,582 | 236,596 | 34,881 | 591 |
| December | 70,123 | 1,534 | 15,473 | 3,360 | 232,712 | 33,749 | 608 |
| January | 74,030 | 1,957 | 26,109 | 3,524 | 222,619 | 38,658 | 623 |
| February | 71,234 | 1,465 | 14,589 | 3,467 | 228,852 | 35,549 | 626 |
| March | 67,448 | 1,419 | 15,646 | 3,615 | 228,465 | 35,625 | 651 |
| April | 73,722 | 1,696 | 15,841 | 3,408 | 237,780 | 39,359 | 665 |
| May | 74,087 | 1,462 | 16,452 | 3,564 | 242,803 | 35,204 | 650 |
| June | 63,810 | 1,404 | 15,788 | 3,176 | 240,663 | 40,316 | 631 |
| 1993-94 | | | | | | | |
| July | 61,270 | 1,594 | 15,580 | 3,183 | 245,696 | 39,708 | 612 |
| August | 64,957 | 1,672 | 15,285 | 3,700 | 238,968 | 35,183 | 635 |
| September | 59,733 | 1,579 | 14,703 | 3,549 | 227,433 | 36,239 | 653 |
| October | 65,608 | 1,497 | 15,015 | 3,500 | 226,203 | 38,213 | 635 |
| November | 69,876 | 1,443 | 14,242 | 3,657 | 227,857 | 37,073 | nya |

(a) : Brokers' and dealers' receivals of taxable wool. (b) : Seasonally adjusted data not available. Original data provided. (c) : Excludes the Northern Territory, the Australian Capital Territory and Tasmania (after 1986-87). Source: *Livestock Products, Australia* (7215.0) and *Manufacturing Production, Australia, Preliminary* (8301.0).

TABLE 6.2. MANUFACTURING AND LIVESTOCK PRODUCTION : SELECTED INDICATORS — continued

PRODUCTION

| Period | Clay bricks (million) | Portland cement ('000 tonnes) | Basic iron ('000 tonnes) | Cars and station wagons units | Clothes washing machines, domestic units | Electric motors ('000) | Electr- icity (million kwh) |
|---------------------|-----------------------------|--|-----------------------------------|--|--|------------------------------|--------------------------------------|
| ANNUAL | | | | | | | |
| 1971-72 | 1,749 | 4,804 | 6,060 | 387,461 | 310,778 | 3,467 | 60,908 |
| 1972-73 | 1,866 | 5,037 | 7,219 | 368,864 | 342,641 | 3,813 | 64,801 |
| 1973-74 | 2,054 | 5,330 | 7,507 | 398,558 | 380,970 | 4,589 | 69,743 |
| 1974-75 | 1,712 | 5,087 | 7,599 | 361,389 | 313,884 | 4,516 | 73,934 |
| 1975-76 | 1,833 | 5,007 | 7,519 | 368,339 | 354,779 | 4,082 | 76,595 |
| 1976-77 | 2,043 | 5,016 | 6,959 | 367,272 | 298,689 | 3,234 | 82,532 |
| 1977-78 | 1,908 | 5,021 | 7,098 | 315,392 | 273,620 | 2,805 | 86,095 |
| 1978-79 | 1,936 | 5,117 | 7,347 | 375,074 | 355,835 | 3,187 | 90,857 |
| 1979-80 | 2,200 | 5,354 | 7,276 | 363,332 | 362,038 | 3,720 | 95,910 |
| 1980-81 | 2,253 | 5,734 | 7,403 | 329,103 | 374,973 | 4,007 | 100,781 |
| 1981-82 | 2,220 | 6,086 | 6,574 | 384,228 | 337,900 | 3,858 | 105,032 |
| 1982-83 | 1,636 | 5,076 | 4,893 | 334,685 | 250,294 | 2,543 | 105,933 |
| 1983-84 | 1,702 | 5,131 | 5,287 | 342,316 | 294,041 | 2,671 | 111,657 |
| 1984-85 | 1,920 | 5,659 | 5,331 | 375,812 | 275,679 | 2,483 | 119,190 |
| 1985-86 | 1,985 | 6,105 | 5,925 | 364,764 | 281,778 | 2,316 | 124,321 |
| 1986-87 | 1,847 | 5,918 | 5,783 | 302,057 | 400,248 | 2,519 | 130,121 |
| 1987-88 | 1,900 | 6,158 | 5,545 | 314,793 | 394,313 | 2,844 | 136,867 |
| 1988-89 | 2,177 | 6,902 | 5,874 | 333,140 | 396,535 | 3,076 | 144,853 |
| 1989-90 | 2,036 | 7,074 | 6,187 | 386,043 | 330,451 | 2,528 | 151,907 |
| 1990-91 | 1,762 | 6,110 | 5,599 | 310,661 | 325,558 | 2,480 | 153,823 |
| 1991-92 | 1,630 | 5,749 | 6,394 | 268,834 | 295,778 | 2,421 | 156,414 |
| 1992-93 | 1,723 | 6,224 | 6,445 | 274,643 | 307,671 | 2,795 | 159,871 |
| SEASONALLY ADJUSTED | | | | | | | |
| 1989-90 | | | | | | | |
| July | 181 | 619 | 508 | 29,571 | 28,606 | 246 | 12,656 |
| August | 181 | 638 | 507 | 30,089 | 26,692 | 228 | 12,644 |
| September | 169 | 631 | 519 | 33,238 | 28,038 | 236 | 12,466 |
| October | 179 | 615 | 529 | 31,589 | 26,716 | 211 | 12,625 |
| November | 171 | 625 | 514 | 31,252 | 27,938 | 210 | 12,499 |
| December | 164 | 566 | 524 | 30,669 | 28,751 | 203 | 12,325 |
| January | 185 | 621 | 529 | 36,186 | 24,871 | 192 | 12,708 |
| February | 161 | 546 | 490 | 33,643 | 25,448 | 203 | 12,761 |
| March | 163 | 579 | 503 | 33,547 | 24,825 | 193 | 12,778 |
| April | 168 | 475 | 518 | 35,107 | 27,847 | 162 | 12,675 |
| May | 162 | 570 | 560 | 33,102 | 27,889 | 197 | 12,725 |
| June | 161 | 582 | 503 | 32,210 | 33,213 | 236 | 13,129 |
| 1990-91 | | | | | | | |
| July | 160 | 533 | 489 | 32,674 | 33,706 | 211 | 12,698 |
| August | 156 | 533 | 521 | 29,754 | 31,917 | 218 | 12,896 |
| September | 156 | 535 | 504 | 22,809 | 27,123 | 203 | 12,844 |
| October | 159 | 540 | 490 | 26,353 | 30,796 | 215 | 12,806 |
| November | 150 | 520 | 520 | 24,721 | 28,387 | 202 | 12,663 |
| December | 150 | 527 | 495 | 25,635 | 24,812 | 205 | 13,051 |
| January | 130 | 497 | 453 | 32,923 | 18,999 | 223 | 13,082 |
| February | 145 | 496 | 463 | 25,741 | 25,442 | 203 | 12,933 |
| March | 139 | 512 | 402 | 21,845 | 25,199 | 216 | 12,869 |
| April | 148 | 484 | 370 | 23,858 | 26,441 | 221 | 12,967 |
| May | 139 | 501 | 427 | 25,401 | 26,999 | 205 | 12,850 |
| June | 131 | 437 | 452 | 23,746 | 21,027 | 176 | 12,356 |
| 1991-92 | | | | | | | |
| July | 135 | 477 | 505 | 22,973 | 19,662 | 189 | 12,920 |
| August | 133 | 452 | 555 | 24,014 | 27,153 | 181 | 12,897 |
| September | 133 | 462 | 496 | 20,831 | 31,160 | 217 | 12,931 |
| October | 138 | 490 | 528 | 22,041 | 24,023 | 200 | 12,935 |
| November | 141 | 479 | 433 | 22,012 | 24,363 | 211 | 13,078 |
| December | 139 | 450 | 535 | 19,857 | 22,476 | 209 | 13,037 |
| January | 137 | 527 | 546 | 30,826 | 32,295 | 268 | 12,962 |
| February | 139 | 457 | 549 | 21,455 | 22,822 | 196 | 13,011 |
| March | 141 | 473 | 586 | 23,311 | 25,257 | 203 | 13,127 |
| April | 131 | 503 | 563 | 20,656 | 24,542 | 192 | 13,007 |
| May | 122 | 476 | 549 | 22,143 | 23,731 | 184 | 13,086 |
| June | 137 | 510 | 553 | 23,207 | 22,652 | 207 | 13,154 |
| 1992-93 | | | | | | | |
| July | 135 | 501 | 540 | 23,076 | 25,860 | 234 | 13,019 |
| August | 139 | 512 | 506 | 22,284 | 25,216 | 213 | 13,064 |
| September | 149 | 466 | 518 | 23,573 | 24,165 | 195 | 13,369 |
| October | 132 | 472 | 500 | 23,069 | 22,896 | 214 | 13,229 |
| November | 140 | 507 | 506 | 18,548 | 24,824 | 216 | 13,344 |
| December | 149 | 512 | 476 | 23,240 | 24,700 | 218 | 12,850 |
| January | 145 | 572 | 525 | 30,484 | 28,655 | 270 | 13,725 |
| February | 146 | 554 | 526 | 23,736 | 26,442 | 259 | 13,519 |
| March | 143 | 516 | 554 | 24,468 | 27,636 | 256 | 13,194 |
| April | 144 | 527 | 578 | 23,565 | 27,256 | 289 | 13,589 |
| May | 150 | 577 | 631 | 22,569 | 25,727 | 272 | 13,534 |
| June | 153 | 542 | 614 | 21,528 | 26,956 | 198 | 13,479 |
| 1993-94 | | | | | | | |
| July | 148 | 527 | 539 | 22,676 | 23,561 | 206 | 13,303 |
| August | 155 | 544 | 552 | 24,360 | 26,826 | 184 | 13,252 |
| September | 148 | 508 | 550 | 23,695 | 32,336 | 232 | 13,216 |
| October | 142 | 551 | 577 | 22,822 | 29,147 | 222 | 13,657 |
| November | 153 | 534 | 566 | 25,023 | 26,962 | 225 | 14,028 |

Source: Livestock Products, Australia (7215.0) and Manufacturing Production, Australia, Preliminary (8301.0).

TABLE 6.3. MANUFACTURERS' SALES AND STOCKS

| Period | Sales | | Stocks(a) | | Stocks to sales ratio (b) |
|----------------------------------|----------------|------------------------|----------------|------------------------|---------------------------|
| | Current prices | Average 1989-90 prices | Current prices | Average 1989-90 prices | |
| ANNUAL (\$ MILLION) | | | | | |
| 1978-79 | 51,839 | 120,743 | 10,367 | 22,347 | 0.80 |
| 1979-80 | 60,578 | 123,474 | 12,563 | 23,946 | 0.83 |
| 1980-81 | 68,084 | 125,952 | 13,776 | 24,147 | 0.81 |
| 1981-82 | 74,482 | 128,015 | 14,609 | 23,570 | 0.78 |
| 1982-83 | 74,119 | 117,124 | 14,774 | 22,018 | 0.80 |
| 1983-84 | 83,434 | 123,897 | 15,337 | 21,630 | 0.74 |
| 1984-85 | 88,889 | 125,543 | 16,323 | 21,707 | 0.73 |
| 1985-86 | 95,023 | 125,697 | 17,924 | 22,786 | 0.75 |
| 1986-87 | 103,316 | 126,709 | 18,821 | 22,103 | 0.73 |
| 1987-88 | 117,307 | 133,140 | 20,418 | 22,001 | 0.70 |
| 1988-89 | 133,718 | 141,197 | 22,295 | 22,689 | 0.67 |
| 1989-90 | 144,345 | 144,343 | 24,096 | 23,683 | 0.67 |
| 1990-91 | 140,978 | 135,759 | 23,217 | 22,420 | 0.66 |
| 1991-92 | 138,363 | 132,383 | 22,582 | 21,751 | 0.65 |
| 1992-93 | 144,659 | 135,985 | 23,469 | 22,254 | 0.65 |
| SEASONALLY ADJUSTED (\$ MILLION) | | | | | |
| 1983-84 | | | | | |
| December | 20,628 | 30,806 | 14,943 | 21,534 | 0.72 |
| March | 21,421 | 31,622 | 15,039 | 21,426 | 0.70 |
| June | 21,398 | 31,215 | 15,286 | 21,549 | 0.71 |
| 1984-85 | | | | | |
| September | 21,817 | 31,368 | 15,430 | 21,634 | 0.71 |
| December | 21,649 | 30,980 | 15,480 | 21,617 | 0.72 |
| March | 22,372 | 31,536 | 15,715 | 21,514 | 0.70 |
| June | 23,099 | 31,726 | 16,273 | 21,628 | 0.70 |
| 1985-86 | | | | | |
| September | 23,396 | 31,603 | 16,730 | 21,970 | 0.72 |
| December | 23,766 | 31,677 | 17,276 | 22,375 | 0.73 |
| March | 23,785 | 31,124 | 17,687 | 22,750 | 0.74 |
| June | 24,152 | 31,304 | 17,860 | 22,697 | 0.74 |
| 1986-87 | | | | | |
| September | 25,056 | 31,620 | 18,040 | 22,185 | 0.72 |
| December | 25,464 | 31,317 | 18,276 | 22,182 | 0.72 |
| March | 25,996 | 31,577 | 18,431 | 22,061 | 0.71 |
| June | 26,844 | 32,192 | 18,755 | 22,013 | 0.70 |
| 1987-88 | | | | | |
| September | 27,553 | 32,376 | 19,197 | 22,193 | 0.70 |
| December | 29,067 | 33,386 | 19,680 | 22,170 | 0.68 |
| March | 30,185 | 33,786 | 19,981 | 21,938 | 0.66 |
| June | 30,433 | 33,429 | 20,338 | 21,903 | 0.67 |
| 1988-89 | | | | | |
| September | 31,688 | 34,195 | 20,648 | 21,917 | 0.65 |
| December | 33,088 | 35,210 | 21,070 | 22,267 | 0.64 |
| March | 33,786 | 35,476 | 21,686 | 22,490 | 0.64 |
| June | 35,273 | 36,385 | 22,196 | 22,577 | 0.63 |
| 1989-90 | | | | | |
| September | 35,819 | 36,467 | 22,974 | 23,176 | 0.64 |
| December | 36,022 | 36,241 | 23,580 | 23,703 | 0.65 |
| March | 36,540 | 36,312 | 24,006 | 23,804 | 0.66 |
| June | 35,959 | 35,272 | 23,977 | 23,562 | 0.67 |
| 1990-91 | | | | | |
| September | 35,702 | 34,765 | 23,753 | 23,146 | 0.67 |
| December | 35,980 | 34,462 | 23,634 | 22,832 | 0.66 |
| March | 35,098 | 33,659 | 23,363 | 22,589 | 0.67 |
| June | 34,221 | 32,865 | 23,081 | 22,236 | 0.67 |
| 1991-92 | | | | | |
| September | 34,762 | 33,374 | 22,632 | 21,993 | 0.65 |
| December | 34,320 | 32,871 | 22,635 | 22,006 | 0.66 |
| March | 34,672 | 33,134 | 22,535 | 21,844 | 0.65 |
| June | 34,533 | 32,918 | 22,431 | 21,555 | 0.65 |
| 1992-93 | | | | | |
| September | 34,909 | 33,001 | 22,603 | 21,570 | 0.65 |
| December | 35,783 | 33,672 | 22,694 | 21,628 | 0.63 |
| March | 36,467 | 34,137 | 22,778 | 21,712 | 0.62 |
| June | 37,549 | 35,192 | 23,328 | 22,081 | 0.62 |
| 1993-94 | | | | | |
| September | 38,386 | 35,751 | 23,231 | 21,957 | 0.61 |

(a) : As at the end of period (b) : Current price series. Annual stocks are as at end of period, annual sales are an average of the quarters in the period. Source: *Stocks Manufacturers' Sales and Expected Sales, Australia* (5629.0).

TABLE 6.4. PRIVATE MINERAL AND PETROLEUM EXPLORATION

PRODUCTION

| Period | Minerals (other than petroleum) | | | | | | Petroleum | | | |
|-----------------------|---|-------|---------|-------|----------|-------|-----------|---------|----------|-------|
| | Copper, lead, zinc, silver, nickel and cobalt | Gold | Uranium | Coal | Diamonds | Other | Total | Onshore | Offshore | Total |
| ANNUAL (\$ MILLION) | | | | | | | | | | |
| 1973-74 | na | na | 11.4 | 3.8 | na | na | 101.6 | na | na | na |
| 1974-75 | | | 8.9 | 5.6 | | | 110.8 | 14.3 | 67.8 | 82.1 |
| 1975-76 | | | 9.2 | 6.3 | | | 100.0 | 18.1 | 36.2 | 54.3 |
| 1976-77 | | | 16.7 | 12.8 | | | 134.0 | 18.1 | 49.5 | 67.6 |
| 1977-78 | | | 23.1 | 24.5 | | | 158.4 | 23.1 | 80.1 | 103.2 |
| 1978-79 | | | 33.0 | 23.1 | | | 181.6 | 30.4 | 133.0 | 163.4 |
| 1979-80 | 91.8 | 29.9 | 38.3 | 46.7 | 32.6 | 46.8 | 286.1 | 83.5 | 211.3 | 294.8 |
| 1980-81 | 153.0 | 69.2 | 48.5 | 74.9 | 51.4 | 73.5 | 470.5 | 169.7 | 198.6 | 368.3 |
| 1981-82 | 166.7 | 94.8 | 56.4 | 108.7 | 63.1 | 85.9 | 575.6 | 377.2 | 425.3 | 802.5 |
| 1982-83 | 129.7 | 96.3 | 36.5 | 61.4 | 51.2 | 62.8 | 437.9 | 345.0 | 582.3 | 927.3 |
| 1983-84 | 138.3 | 152.1 | 20.4 | 43.7 | 26.9 | 47.3 | 428.7 | 283.2 | 540.6 | 823.8 |
| 1984-85 | 134.8 | 177.0 | 13.1 | 34.6 | 28.6 | 49.2 | 437.3 | 419.6 | 373.6 | 793.2 |
| 1985-86 | 79.1 | 214.5 | 50.2 | 32.2 | 23.1 | 42.9 | 442.0 | 367.8 | 398.0 | 765.8 |
| 1986-87 | 76.9 | 357.4 | 22.0 | 36.6 | 17.2 | 46.7 | 556.8 | 171.0 | 134.1 | 305.2 |
| 1987-88 | 83.9 | 581.0 | 23.2 | 27.5 | 24.3 | 62.3 | 802.2 | 271.9 | 223.2 | 495.1 |
| 1988-89 | 100.4 | 448.5 | 28.3 | 29.0 | 32.6 | 58.8 | 697.6 | 233.6 | 405.7 | 639.3 |
| 1989-90 | 118.0 | 341.3 | 18.8 | 33.4 | 37.2 | 58.8 | 607.5 | 143.2 | 439.4 | 582.6 |
| 1990-91 | 171.8 | 300.8 | 12.8 | 23.1 | 39.0 | 54.2 | 601.7 | 217.1 | 365.4 | 582.6 |
| 1991-92 | 144.9 | 304.7 | 12.8 | 27.5 | 35.7 | 78.4 | 604.0 | 135.3 | 338.8 | 473.9 |
| 1992-93 | 183.4 | 320.1 | 8.8 | 24.2 | 38.1 | 57.2 | 631.8 | 115.2 | 496.7 | 611.9 |
| ORIGINAL (\$ MILLION) | | | | | | | | | | |
| 1983-84 | | | | | | | | | | |
| December | na | na | na | na | na | na | na | 78.8 | 141.6 | 220.4 |
| March | | | | | | | | 54.2 | 96.2 | 150.4 |
| June | | | | | | | | 88.9 | 147.4 | 236.3 |
| 1984-85 | | | | | | | | | | |
| September | | | | | | | | 109.6 | 98.0 | 207.6 |
| December | | | | | | | | 106.4 | 82.6 | 189.0 |
| March | | | | | | | | 76.6 | 76.0 | 152.6 |
| June | | | | | | | | 127.0 | 117.0 | 244.0 |
| 1985-86 | | | | | | | | | | |
| September | | | | | | | | 122.6 | 115.7 | 238.4 |
| December | | | | | | | | 105.7 | 79.4 | 185.1 |
| March | | | | | | | | 72.3 | 129.8 | 202.1 |
| June | | | | | | | | 67.2 | 73.1 | 140.3 |
| 1986-87 | | | | | | | | | | |
| September | | | | | | | | 37.7 | 41.6 | 79.3 |
| December | | | | | | | | 43.0 | 33.3 | 76.4 |
| March | | | | | | | | 30.6 | 24.5 | 55.0 |
| June | | | | | | | | 59.7 | 34.7 | 94.5 |
| 1987-88 | | | | | | | | | | |
| September | | | | | | | | 63.9 | 42.7 | 106.6 |
| December | | | | | | | | 89.7 | 59.4 | 149.1 |
| March | | | | | | | | 56.3 | 41.8 | 98.1 |
| June | | | | | | | | 62.0 | 79.3 | 141.3 |
| 1988-89 | | | | | | | | | | |
| September | 20.6 | 122.4 | 8.9 | 6.9 | 9.1 | 14.0 | 181.9 | 67.3 | 84.5 | 151.8 |
| December | 29.6 | 126.5 | 10.7 | 7.5 | 8.6 | 12.2 | 195.1 | 80.4 | 119.0 | 199.1 |
| March | 23.3 | 94.3 | 4.1 | 6.2 | 6.5 | 16.0 | 150.4 | 43.0 | 92.0 | 135.0 |
| June | 26.8 | 105.4 | 4.6 | 8.4 | 8.4 | 16.6 | 170.2 | 43.3 | 109.8 | 153.0 |
| 1989-90 | | | | | | | | | | |
| September | 26.8 | 88.7 | 5.9 | 8.5 | 7.5 | 13.4 | 150.8 | 37.6 | 96.3 | 133.9 |
| December | 28.4 | 95.9 | 5.4 | 11.0 | 9.8 | 14.6 | 165.1 | 40.4 | 106.1 | 146.5 |
| March | 32.2 | 67.9 | 1.9 | 8.0 | 6.4 | 13.1 | 129.5 | 33.7 | 134.6 | 168.3 |
| June | 30.7 | 88.7 | 5.6 | 5.9 | 13.4 | 17.8 | 162.1 | 31.6 | 102.3 | 133.9 |
| 1990-91 | | | | | | | | | | |
| September | 35.1 | 67.0 | 5.0 | 7.4 | 13.8 | 15.4 | 143.7 | 49.2 | 119.3 | 168.5 |
| December | 45.6 | 87.4 | 3.5 | 6.0 | 9.7 | 14.6 | 166.8 | 55.6 | 91.6 | 147.3 |
| March | 45.3 | 58.2 | 1.6 | 4.6 | 6.3 | 10.6 | 126.6 | 57.7 | 70.9 | 128.6 |
| June | 45.8 | 88.2 | 2.7 | 5.1 | 9.3 | 13.5 | 164.6 | 54.7 | 83.5 | 138.2 |
| 1991-92 | | | | | | | | | | |
| September | 38.9 | 79.4 | 3.4 | 5.4 | 10.3 | 16.0 | 153.4 | 36.2 | 64.8 | 100.9 |
| December | 40.2 | 79.4 | 4.1 | 6.3 | 8.9 | 25.3 | 164.2 | 46.2 | 127.1 | 173.3 |
| March | 25.1 | 67.8 | 2.1 | 8.3 | 6.0 | 16.0 | 125.3 | 27.4 | 69.9 | 97.2 |
| June | 40.7 | 78.1 | 3.2 | 7.5 | 10.5 | 21.0 | 161.0 | 25.5 | 77.0 | 102.5 |
| 1992-93 | | | | | | | | | | |
| September | 45.6 | 75.5 | 3.1 | 7.1 | 11.0 | 18.6 | 160.9 | 34.6 | 105.6 | 140.2 |
| December | 55.9 | 83.8 | 2.5 | 7.1 | 9.6 | 15.7 | 174.6 | 34.0 | 152.6 | 186.6 |
| March | 32.5 | 69.7 | 1.3 | 3.8 | 5.8 | 9.9 | 123.0 | 19.9 | 110.6 | 130.4 |
| June | 49.4 | 91.1 | 1.9 | 6.2 | 11.7 | 13.0 | 173.3 | 26.7 | 127.9 | 154.7 |
| 1993-94 | | | | | | | | | | |
| September | 48.0 | 100.1 | 2.6 | 6.4 | 15.8 | 13.8 | 186.7 | 37.2 | 103.7 | 140.9 |

Source: Actual and Expected Private Mineral Exploration, Australia (8412.0).

PRODUCTION

TABLE 6.5. PRODUCTION OF SELECTED MINERALS

| Period | Bauxite (^{'000} tonnes) | Coal (^{'000} tonnes) | Dia- monds (^{'000} carats) | Iron ore (^{'000} tonnes) | Mang- anese ore (^{'000} tonnes) | Natural gas (Giga litres (a) | Crude oil (Mega litres (b) | Uranium (oxide tonnes) | Metallic content | | | | | |
|-----------|---|--------------------------------------|---|---|---|--|--|------------------------------|--|--------------|--------------------------------------|--|-----------------|--------------------------------------|
| | | | | | | | | | Copper (^{'000} tonnes) | Gold (kg) | Lead (^{'000} tonnes) | Nickel (^{'000} tonnes) | Tin (tonnes) | Zinc (^{'000} tonnes) |
| ANNUAL | | | | | | | | | | | | | | |
| 1987-88 | 35,161 | 347,377 | 30,014 | 102,188 | 1,949 | 15,254 | 31,267 | 4,193 | 225 | 129,535 | 483 | 69 | 6,938 | 763 |
| 1988-89 | 37,298 | 381,718 | 36,297 | 87,437 | 1,917 | 15,776 | 28,255 | 4,506 | 276 | 186,369 | 487 | 64 | 7,186 | 769 |
| 1989-90 | 39,914 | 403,516 | 35,700 | 109,888 | 2,285 | 20,094 | 31,993 | 4,089 | 310 | 224,099 | 522 | 66 | 8,188 | 866 |
| 1990-91 | 41,759 | 420,917 | 30,751 | 111,414 | 1,554 | 21,115 | 31,925 | 4,389 | 325 | 240,077 | 571 | 69 | 5,734 | 975 |
| 1991-92 | 39,855 | 446,917 | 41,424 | 115,288 | 1,306 | 22,568 | 31,309 | 4,349 | 340 | 241,470 | 569 | 63 | 6,207 | 1,022 |
| 1992-93 | 41,179 | 447,726 | 42,199 | 116,505 | 1,473 | 23,957 | 30,703 | 2,704 | 390 | 244,595 | 555 | 65 | 7,014 | 1,015 |
| ORIGINAL | | | | | | | | | | | | | | |
| 1987-88 | | | | | | | | | | | | | | |
| March | 8,897 | 85,293 | 8,056 | 23,989 | 472 | 3,328 | 7,851 | 1,212 | 51 | 32,306 | 108 | 16 | 1,854 | 178 |
| June | 8,456 | 78,629 | 7,876 | 25,345 | 483 | 3,931 | 7,581 | 589 | 55 | 36,175 | 110 | 15 | 1,519 | 187 |
| 1988-89 | | | | | | | | | | | | | | |
| September | 8,937 | 99,149 | 9,047 | 24,645 | 561 | 4,494 | 7,760 | 1,073 | 68 | 41,179 | 136 | 14 | 1,800 | 204 |
| December | 9,902 | 87,564 | 9,847 | 22,085 | 469 | 3,634 | 6,947 | 1,290 | 64 | 47,290 | 112 | 17 | 1,836 | 190 |
| March | 8,816 | 96,786 | 7,718 | 24,517 | 421 | 3,376 | 6,921 | 880 | 68 | 46,129 | 114 | 16 | 1,641 | 172 |
| June | 9,644 | 89,651 | 9,685 | 26,190 | 466 | 4,271 | 6,626 | 1,263 | 76 | 49,970 | 125 | 17 | 1,909 | 203 |
| 1989-90 | | | | | | | | | | | | | | |
| September | 9,929 | 112,778 | 9,001 | 27,335 | 509 | 5,305 | 7,133 | 1,111 | 78 | 51,795 | 140 | 18 | 2,173 | 227 |
| December | 10,195 | 93,674 | 8,675 | 27,768 | 728 | 4,858 | 7,753 | 1,056 | 74 | 55,669 | 116 | 15 | 1,999 | 201 |
| March | 9,890 | 94,814 | 8,214 | 27,451 | 565 | 4,670 | 8,742 | 807 | 71 | 57,327 | 135 | 15 | 1,760 | 218 |
| June | 9,900 | 100,537 | 9,810 | 27,334 | 483 | 5,248 | 8,366 | 1,114 | 87 | 59,308 | 131 | 18 | 2,243 | 220 |
| 1990-91 | | | | | | | | | | | | | | |
| September | 10,407 | 110,133 | 7,385 | 28,364 | 391 | 5,598 | 8,327 | 1,258 | 92 | 59,189 | 145 | 18 | 1,926 | 245 |
| December | 11,194 | 103,554 | 8,803 | 27,359 | 492 | 5,108 | 8,052 | 984 | 80 | 68,413 | 134 | 16 | 1,496 | 257 |
| March | 9,981 | 94,969 | 6,793 | 27,069 | 410 | 4,733 | 8,135 | 959 | 76 | 55,702 | 134 | 17 | 1,147 | 234 |
| June | 10,178 | 112,300 | 7,320 | 28,622 | 261 | 5,581 | 7,441 | 1,188 | 78 | 58,097 | 129 | 19 | 1,099 | 241 |
| 1991-92 | | | | | | | | | | | | | | |
| September | 10,356 | 111,260 | 12,347 | 29,976 | 334 | 6,031 | 7,996 | 1,243 | 93 | 61,432 | 165 | 16 | 1,744 | 275 |
| December | 9,995 | 106,861 | 9,496 | 32,006 | 385 | 5,348 | 8,038 | 1,063 | 78 | 60,982 | 130 | 17 | 1,393 | 256 |
| March | 10,093 | 111,479 | 9,776 | 26,002 | 233 | 5,230 | 7,590 | 1,017 | 82 | 59,705 | 136 | 15 | 1,346 | 240 |
| June | 9,415 | 115,718 | 9,805 | 27,306 | 309 | 5,955 | 7,686 | 1,026 | 84 | 59,629 | 136 | 14 | 1,719 | 250 |
| 1992-93 | | | | | | | | | | | | | | |
| September | 10,230 | 118,446 | 12,083 | 29,569 | 334 | 6,702 | 7,834 | 299 | 110 | 61,820 | 170 | 15 | 1,929 | 285 |
| December | 10,008 | 106,538 | 8,509 | 29,224 | 317 | 5,579 | 7,942 | 410 | 95 | 62,391 | 135 | 13 | 1,615 | 250 |
| March | 10,717 | 110,339 | 11,577 | 27,999 | 315 | 5,383 | 7,246 | 1,001 | 95 | 58,748 | 125 | 16 | 1,550 | 225 |
| June | 10,225 | 112,403 | 10,030 | 29,713 | 507 | 6,293 | 7,681 | 994 | 90 | 61,667 | 125 | 19 | 1,920 | 225 |
| 1993-94 | | | | | | | | | | | | | | |
| September | 10,380 | 114,349 | 12,619 | 32,981 | 479 | 6,738 | 7,293 | 348 | 85 | 62,854 | 135 | 20 | 2,172 | 250 |

(a) : Includes naturally occurring LPG. (b) : Stabilised (includes condensate). Source: Quarterly Mineral Statistics — Australian Bureau of Agricultural and Resource Economics (ABARE).

TABLE 6.6. BUILDING APPROVALS, NUMBER AND VALUE

| Period | Number of dwelling units | | | | Value (\$ million) (a) | | | |
|---------------------|--------------------------|---------|----------------|---------|--------------------------|---|--------------------------|----------------|
| | Houses | | Total | | New residential building | Alterations and additions to residential building | Non-residential building | Total building |
| | Private sector | Total | Private sector | Total | | | | |
| ANNUAL | | | | | | | | |
| 1971-72 | 96,776 | 107,271 | 137,684 | 151,259 | 1,647 | na | 1,392 | 3,262 |
| 1972-73 | 121,384 | 134,503 | 171,572 | 188,384 | 2,292 | | 1,660 | 4,227 |
| 1973-74 | 108,518 | 119,869 | 164,960 | 179,720 | 2,653 | 67 | 1,884 | 4,813 |
| 1974-75 | 72,940 | 87,556 | 101,547 | 121,323 | 2,246 | 101 | 1,786 | 4,133 |
| 1975-76 | 105,629 | 114,847 | 134,205 | 146,113 | 3,257 | 211 | 1,931 | 5,400 |
| 1976-77 | 99,625 | 109,429 | 127,300 | 141,374 | 3,541 | 250 | 2,211 | 6,002 |
| 1977-78 | 90,753 | 98,511 | 110,823 | 123,772 | 3,350 | 292 | 2,494 | 6,137 |
| 1978-79 | 95,336 | 100,841 | 117,822 | 127,481 | 3,650 | 331 | 2,672 | 6,653 |
| 1979-80 | 104,008 | 110,000 | 134,837 | 145,342 | 4,540 | 433 | 2,985 | 7,958 |
| 1980-81 | 105,384 | 110,405 | 147,529 | 156,501 | 5,563 | 567 | 3,521 | 9,652 |
| 1981-82 | 87,874 | 92,603 | 130,498 | 138,504 | 5,710 | 657 | 4,441 | 10,808 |
| 1982-83 | 78,960 | 86,720 | 102,734 | 116,388 | 4,904 | 627 | 3,804 | 9,328 |
| 1983-84 | 109,225 | 118,152 | 134,888 | 150,747 | 6,441 | 754 | 4,796 | 11,991 |
| 1984-85 | 113,519 | 122,519 | 144,645 | 160,459 | 7,514 | 892 | 6,666 | 15,072 |
| 1985-86 | 101,010 | 108,319 | 126,017 | 140,655 | 7,311 | 1,016 | 8,446 | 16,773 |
| 1986-87 | 88,414 | 93,835 | 108,611 | 120,780 | 6,929 | 1,113 | 8,456 | 16,498 |
| 1987-88 | 113,061 | 117,691 | 140,464 | 151,168 | 9,512 | 1,396 | 11,312 | 22,219 |
| 1988-89 | 133,648 | 138,402 | 174,587 | 186,358 | 13,464 | 1,859 | 13,534 | 28,857 |
| 1989-90 | 96,637 | 100,783 | 129,049 | 140,016 | 11,159 | 1,902 | 13,200 | 26,260 |
| 1990-91 | 90,973 | 94,055 | 117,240 | 126,046 | 10,253 | 1,895 | 8,957 | 21,106 |
| 1991-92 | 107,171 | 110,864 | 138,209 | 150,201 | 12,006 | 1,974 | 7,209 | 21,189 |
| 1992-93 | 119,846 | 123,587 | 160,165 | 170,557 | 14,121 | 2,089 | 7,677 | 23,886 |
| SEASONALLY ADJUSTED | | | | | | | | |
| 1989-90 | | | | | | | | |
| July | 8,210 | 8,466 | 11,323 | 12,070 | 934 | 154 | 1,055 | 2,140 |
| August | 8,321 | 8,689 | 11,104 | 12,014 | 954 | 160 | 1,011 | 2,087 |
| September | 8,014 | 8,537 | 11,320 | 12,500 | 967 | 152 | 1,247 | 2,384 |
| October | 8,304 | 8,522 | 10,976 | 11,938 | 931 | 167 | 1,278 | 2,416 |
| November | 7,882 | 8,299 | 10,966 | 12,098 | 913 | 160 | 1,137 | 2,206 |
| December | 8,444 | 8,725 | 10,856 | 11,361 | 927 | 156 | 732 | 1,864 |
| January | 8,121 | 8,474 | 10,492 | 11,267 | 866 | 157 | 1,650 | 2,680 |
| February | 8,120 | 8,491 | 11,125 | 11,961 | 983 | 169 | 1,094 | 2,252 |
| March | 8,166 | 8,706 | 10,889 | 11,868 | 945 | 166 | 988 | 2,063 |
| April | 7,712 | 7,688 | 10,251 | 10,877 | 928 | 153 | 975 | 2,031 |
| May | 7,862 | 8,193 | 10,237 | 11,178 | 926 | 154 | 1,071 | 2,175 |
| June | 7,756 | 8,273 | 9,837 | 10,966 | 898 | 156 | 956 | 2,016 |
| 1990-91 | | | | | | | | |
| July | 7,400 | 7,610 | 9,508 | 10,414 | 829 | 157 | 654 | 1,655 |
| August | 7,454 | 7,672 | 9,647 | 10,743 | 866 | 166 | 923 | 1,901 |
| September | 7,405 | 7,658 | 9,652 | 10,543 | 859 | 155 | 891 | 1,938 |
| October | 7,491 | 7,578 | 9,665 | 10,524 | 852 | 157 | 766 | 1,764 |
| November | 8,083 | 8,478 | 10,585 | 11,140 | 895 | 157 | 858 | 1,926 |
| December | 7,328 | 7,440 | 9,430 | 9,913 | 824 | 160 | 588 | 1,571 |
| January | 7,926 | 8,323 | 9,803 | 10,569 | 888 | 163 | 556 | 1,587 |
| February | 7,546 | 7,980 | 9,763 | 10,640 | 864 | 153 | 1,150 | 2,165 |
| March | 7,148 | 7,528 | 9,560 | 10,330 | 868 | 149 | 593 | 1,670 |
| April | 7,641 | 7,816 | 9,380 | 10,098 | 782 | 158 | 612 | 1,503 |
| May | 8,106 | 8,396 | 10,626 | 11,250 | 901 | 167 | 701 | 1,749 |
| June | 7,711 | 7,868 | 9,774 | 10,180 | 859 | 158 | 685 | 1,725 |
| 1991-92 | | | | | | | | |
| July | 8,824 | 8,927 | 11,254 | 11,808 | 952 | 159 | 733 | 1,831 |
| August | 8,759 | 9,103 | 11,190 | 11,823 | 958 | 148 | 671 | 1,763 |
| September | 8,718 | 9,006 | 11,215 | 12,186 | 975 | 174 | 610 | 1,724 |
| October | 8,839 | 9,245 | 11,091 | 12,040 | 984 | 164 | 673 | 1,840 |
| November | 8,512 | 9,036 | 11,106 | 11,636 | 941 | 163 | 478 | 1,623 |
| December | 8,364 | 8,720 | 10,933 | 12,078 | 977 | 167 | 561 | 1,705 |
| January | 8,577 | 8,977 | 11,486 | 12,694 | 997 | 164 | 719 | 1,843 |
| February | 8,845 | 9,087 | 11,361 | 12,142 | 972 | 162 | 573 | 1,754 |
| March | 9,169 | 9,381 | 11,653 | 12,823 | 1,024 | 167 | 579 | 1,755 |
| April | 9,361 | 9,563 | 11,944 | 13,661 | 1,045 | 180 | 532 | 1,780 |
| May | 9,205 | 9,592 | 12,178 | 13,317 | 1,056 | 156 | 537 | 1,749 |
| June | 9,643 | 9,801 | 12,405 | 13,522 | 1,078 | 166 | 511 | 1,721 |
| 1992-93 | | | | | | | | |
| July | 9,949 | 10,201 | 12,921 | 13,728 | 1,113 | 175 | 533 | 1,835 |
| August | 9,980 | 9,929 | 13,111 | 13,512 | 1,110 | 165 | 554 | 1,816 |
| September | 10,100 | 10,214 | 12,887 | 13,370 | 1,097 | 175 | 565 | 1,850 |
| October | 9,930 | 10,312 | 13,355 | 13,981 | 1,129 | 168 | 674 | 1,984 |
| November | 9,933 | 10,198 | 13,249 | 14,219 | 1,158 | 174 | 648 | 1,986 |
| December | 10,079 | 10,491 | 13,855 | 14,988 | 1,203 | 175 | 722 | 2,126 |
| January | 9,630 | 10,401 | 13,661 | 14,912 | 1,496 | 168 | 666 | 2,257 |
| February | 10,018 | 10,477 | 13,403 | 14,524 | 1,204 | 174 | 683 | 2,119 |
| March | 10,207 | 10,575 | 13,625 | 14,573 | 1,173 | 178 | 694 | 2,007 |
| April | 10,033 | 10,406 | 13,790 | 15,073 | 1,225 | 177 | 662 | 2,085 |
| May | 9,882 | 10,109 | 13,329 | 14,082 | 1,142 | 179 | 613 | 1,893 |
| June | 10,097 | 10,268 | 13,363 | 14,048 | 1,156 | 181 | 683 | 2,013 |
| 1993-94 | | | | | | | | |
| July | 10,353 | 10,765 | 14,561 | 15,279 | 1,270 | 170 | 597 | 2,082 |
| August | 10,484 | 10,550 | 14,048 | 14,677 | 1,226 | 173 | 876 | 2,257 |
| September | 10,495 | 10,797 | 14,437 | 14,981 | 1,281 | 200 | 956 | 2,394 |
| October | 10,159 | 10,563 | 14,222 | 14,928 | 1,242 | 185 | 530 | 1,971 |
| November | 10,278 | 10,557 | 14,539 | 14,879 | 1,245 | 182 | 642 | 2,092 |

(a) : Prior to 1973-74, alterations and additions were included with new residential building. Source: Building Approvals, Australia (8731.0).

PRODUCTION

TABLE 6.7. BUILDING COMMENCEMENTS, NUMBER AND VALUE AT AVERAGE 1989-90 PRICES

| Period | Number of dwelling units | | | | Value (\$ million) (a) | | | |
|---------------------|--------------------------|---------|----------------|---------|--------------------------|---|--------------------------|----------------|
| | Houses | | Total | | New residential building | Alterations and additions to residential building | Non-residential building | Total building |
| | Private sector | Total | Private sector | Total | | | | |
| ANNUAL | | | | | | | | |
| 1971-72 | 93,557 | 105,292 | 133,058 | 148,143 | 10,532 | na | 8,843 | 19,375 |
| 1972-73 | 110,921 | 122,532 | 155,385 | 170,508 | 12,391 | | 10,257 | 22,648 |
| 1973-74 | 102,550 | 113,500 | 150,134 | 164,422 | 11,909 | 308 | 9,506 | 21,723 |
| 1974-75 | 72,302 | 86,476 | 99,103 | 118,109 | 8,403 | 378 | 7,115 | 15,895 |
| 1975-76 | 96,224 | 106,559 | 123,766 | 137,058 | 10,144 | 667 | 6,438 | 17,250 |
| 1976-77 | 98,146 | 108,841 | 126,429 | 141,717 | 10,693 | 777 | 6,923 | 18,394 |
| 1977-78 | 85,801 | 93,971 | 105,496 | 118,696 | 9,168 | 818 | 7,231 | 17,217 |
| 1978-79 | 89,264 | 94,746 | 109,576 | 119,103 | 9,573 | 839 | 7,509 | 17,921 |
| 1979-80 | 95,921 | 102,091 | 123,293 | 133,859 | 10,913 | 980 | 7,274 | 19,167 |
| 1980-81 | 100,520 | 105,760 | 139,800 | 149,160 | 12,668 | 1,325 | 8,703 | 22,695 |
| 1981-82 | 85,120 | 89,720 | 123,850 | 132,280 | 11,444 | 1,318 | 7,214 | 19,977 |
| 1982-83 | 71,680 | 79,110 | 92,340 | 105,020 | 8,226 | 1,186 | 6,592 | 16,004 |
| 1983-84 | 99,677 | 107,930 | 122,180 | 137,030 | 10,308 | 1,208 | 8,132 | 19,648 |
| 1984-85 | 109,123 | 117,584 | 137,852 | 152,720 | 11,699 | 1,427 | 9,550 | 22,676 |
| 1985-86 | 97,803 | 104,914 | 122,496 | 135,797 | 10,595 | 1,490 | 10,810 | 22,895 |
| 1986-87 | 83,973 | 89,692 | 103,207 | 116,121 | 9,320 | 1,533 | 11,788 | 22,641 |
| 1987-88 | 100,069 | 104,509 | 124,844 | 135,812 | 11,281 | 1,748 | 12,721 | 25,750 |
| 1988-89 | 128,231 | 132,379 | 164,573 | 174,963 | 14,554 | 1,965 | 16,056 | 32,575 |
| 1989-90 | 96,390 | 100,653 | 126,325 | 137,702 | 11,289 | 1,970 | 13,526 | 26,786 |
| 1990-91 | 87,038 | 90,453 | 111,486 | 121,346 | 9,901 | 1,934 | 9,734 | 21,569 |
| 1991-92 | 100,572 | 104,072 | 129,468 | 140,247 | 11,318 | 1,917 | 8,482 | 21,716 |
| 1992-93 | 113,708 | 117,179 | 151,097 | 161,605 | 13,214 | 2,021 | 8,194 | 23,430 |
| SEASONALLY ADJUSTED | | | | | | | | |
| 1983-84 | | | | | | | | |
| December | 24,392 | 26,703 | 29,587 | 33,495 | 2,500 | 305 | 1,995 | 4,813 |
| March | 26,595 | 28,571 | 32,046 | 35,635 | 2,681 | 305 | 1,709 | 4,660 |
| June | 27,429 | 29,104 | 34,312 | 37,818 | 2,849 | 318 | 2,475 | 5,646 |
| 1984-85 | | | | | | | | |
| September | 28,196 | 30,255 | 35,294 | 38,567 | 2,985 | 330 | 2,078 | 5,444 |
| December | 27,562 | 29,627 | 34,842 | 38,350 | 2,925 | 390 | 2,312 | 5,629 |
| March | 26,000 | 27,857 | 32,970 | 36,528 | 2,831 | 318 | 2,447 | 5,577 |
| June | 27,220 | 29,769 | 34,628 | 39,303 | 2,949 | 385 | 2,696 | 6,048 |
| 1985-86 | | | | | | | | |
| September | 27,302 | 29,217 | 34,576 | 37,564 | 2,891 | 373 | 2,684 | 6,005 |
| December | 25,509 | 27,168 | 32,078 | 35,198 | 2,742 | 371 | 3,028 | 6,095 |
| March | 23,052 | 25,174 | 28,910 | 32,733 | 2,598 | 381 | 2,643 | 5,601 |
| June | 21,625 | 23,146 | 26,593 | 30,082 | 2,346 | 366 | 2,442 | 5,198 |
| 1986-87 | | | | | | | | |
| September | 20,926 | 22,694 | 25,584 | 29,706 | 2,349 | 382 | 3,463 | 6,245 |
| December | 21,056 | 22,601 | 26,148 | 29,323 | 2,357 | 387 | 2,597 | 5,285 |
| March | 21,144 | 22,382 | 26,284 | 28,953 | 2,309 | 384 | 2,877 | 5,556 |
| June | 20,792 | 21,971 | 25,150 | 28,106 | 2,299 | 382 | 2,792 | 5,554 |
| 1987-88 | | | | | | | | |
| September | 21,468 | 22,771 | 26,722 | 29,623 | 2,428 | 426 | 2,922 | 5,826 |
| December | 24,407 | 25,497 | 29,853 | 32,272 | 2,675 | 427 | 3,140 | 6,130 |
| March | 26,344 | 27,228 | 33,223 | 35,740 | 3,020 | 452 | 3,375 | 6,825 |
| June | 27,986 | 29,154 | 35,262 | 38,559 | 3,189 | 445 | 3,260 | 7,036 |
| 1988-89 | | | | | | | | |
| September | 32,236 | 33,139 | 41,157 | 43,083 | 3,559 | 483 | 3,488 | 7,591 |
| December | 32,648 | 33,804 | 42,025 | 44,792 | 3,705 | 467 | 3,882 | 7,869 |
| March | 31,832 | 32,831 | 41,244 | 43,640 | 3,709 | 499 | 4,201 | 8,369 |
| June | 31,407 | 32,498 | 40,042 | 43,334 | 3,585 | 518 | 4,428 | 8,288 |
| 1989-90 | | | | | | | | |
| September | 25,939 | 27,078 | 34,215 | 37,061 | 3,033 | 502 | 3,989 | 7,535 |
| December | 22,898 | 24,135 | 30,736 | 34,039 | 2,832 | 475 | 3,340 | 6,824 |
| March | 23,992 | 24,938 | 30,833 | 33,357 | 2,706 | 504 | 3,165 | 6,336 |
| June | 23,517 | 24,430 | 30,421 | 33,000 | 2,699 | 491 | 3,080 | 6,133 |
| 1990-91 | | | | | | | | |
| September | 21,792 | 22,738 | 27,893 | 30,679 | 2,576 | 486 | 2,790 | 5,889 |
| December | 22,073 | 22,744 | 28,330 | 30,628 | 2,502 | 503 | 2,751 | 5,879 |
| March | 21,531 | 22,288 | 27,642 | 29,885 | 2,446 | 465 | 2,401 | 5,270 |
| June | 21,593 | 22,623 | 27,568 | 30,040 | 2,369 | 478 | 1,832 | 4,574 |
| 1991-92 | | | | | | | | |
| September | 24,137 | 24,899 | 30,653 | 32,608 | 2,588 | 438 | 2,534 | 5,606 |
| December | 25,194 | 26,190 | 31,834 | 33,803 | 2,766 | 500 | 2,138 | 5,475 |
| March | 24,321 | 25,153 | 32,301 | 35,496 | 2,872 | 489 | 1,790 | 5,101 |
| June | 26,845 | 27,752 | 34,686 | 38,466 | 3,103 | 490 | 2,044 | 5,512 |
| 1992-93 | | | | | | | | |
| September | 27,833 | 28,499 | 36,463 | 39,251 | 3,168 | 498 | 1,786 | 5,600 |
| December | 29,058 | 29,566 | 37,640 | 39,197 | 3,230 | 523 | 1,859 | 5,653 |
| March | 27,848 | 28,896 | 37,833 | 41,009 | 3,365 | 489 | 2,689 | 6,489 |
| June | 28,931 | 30,203 | 39,188 | 42,270 | 3,463 | 510 | 1,901 | 5,736 |
| 1993-94 | | | | | | | | |
| September | 30,835 | 31,757 | 41,765 | 44,256 | 3,612 | 525 | 2,240 | 6,525 |

(a) : Prior to 1973-74, alterations and additions were included with new residential building. Source: *Building Activity, Australia: Dwelling Unit Commencements, Preliminary (8750.0) and Building Activity, Australia (8752.0)*.

TABLE 6.8. VALUE OF BUILDING WORK DONE AT AVERAGE 1989-90 PRICES

PRODUCTION

| Period | New residential building | | | | Alterations and additions to residential dwellings | Non-residential building | | Total building | |
|----------------------------------|--------------------------|--------|-----------------------------------|--------|---|-----------------------------|--------|-------------------|--------|
| | Houses | | Other residential buildings | Total | | Private sector | Total | Private sector | Total |
| | Private sector | Total | | | | | | | |
| ANNUAL (\$ MILLION) | | | | | | | | | |
| 1974-75 | 6,115 | 6,808 | 2,366 | 9,174 | 368 | 5,337 | 9,093 | 13,950 | 18,635 |
| 1975-76 | 7,049 | 7,952 | 2,076 | 10,028 | 623 | 4,294 | 8,279 | 13,697 | 18,930 |
| 1976-77 | 7,966 | 8,663 | 2,196 | 10,860 | 771 | 4,225 | 7,695 | 14,863 | 19,327 |
| 1977-78 | 7,333 | 7,909 | 1,821 | 9,730 | 814 | 4,312 | 7,730 | 13,971 | 18,274 |
| 1978-79 | 7,550 | 7,946 | 1,700 | 9,646 | 832 | 4,778 | 8,080 | 14,536 | 18,557 |
| 1979-80 | 8,296 | 8,658 | 2,075 | 10,734 | 953 | 4,868 | 8,038 | 15,936 | 19,725 |
| 1980-81 | 8,965 | 9,336 | 2,828 | 12,165 | 1,233 | 5,857 | 8,671 | 18,605 | 22,068 |
| 1981-82 | 7,917 | 8,233 | 3,440 | 11,673 | 1,361 | 6,055 | 8,494 | 18,535 | 21,527 |
| 1982-83 | 6,100 | 6,524 | 2,266 | 8,790 | 1,149 | 4,986 | 7,219 | 14,280 | 17,158 |
| 1983-84 | 7,536 | 8,031 | 1,882 | 9,913 | 1,178 | 5,025 | 7,914 | 15,302 | 19,006 |
| 1984-85 | 8,608 | 9,061 | 2,144 | 11,205 | 1,363 | 6,164 | 9,213 | 17,917 | 21,780 |
| 1985-86 | 8,396 | 8,897 | 2,005 | 10,903 | 1,546 | 7,803 | 11,175 | 19,364 | 23,623 |
| 1986-87 | 7,316 | 7,705 | 1,720 | 9,425 | 1,542 | 8,164 | 12,128 | 18,275 | 23,094 |
| 1987-88 | 8,242 | 8,544 | 1,791 | 10,335 | 1,736 | 10,081 | 13,906 | 21,440 | 25,977 |
| 1988-89 | 10,540 | 10,799 | 2,716 | 13,516 | 1,995 | 11,253 | 14,590 | 26,119 | 30,101 |
| 1989-90 | 9,369 | 9,661 | 3,020 | 12,681 | 2,121 | 12,000 | 15,548 | 26,010 | 30,350 |
| 1990-91 | 7,976 | 8,213 | 2,582 | 10,795 | 2,040 | 9,689 | 13,588 | 21,773 | 26,423 |
| 1991-92 | 8,279 | 8,524 | 2,445 | 10,969 | 1,940 | 6,945 | 10,386 | 19,160 | 23,294 |
| 1992-93 | 9,577 | 9,817 | 3,273 | 13,090 | 2,060 | 6,159 | 9,285 | 20,484 | 24,435 |
| SEASONALLY ADJUSTED (\$ MILLION) | | | | | | | | | |
| 1983-84 | | | | | | | | | |
| December | 1,839 | 1,977 | 452 | 2,432 | 281 | 1,231 | 1,914 | 3,706 | 4,614 |
| March | 1,967 | 2,087 | 447 | 2,521 | 304 | 1,243 | 1,946 | 3,884 | 4,774 |
| June | 2,091 | 2,185 | 525 | 2,720 | 307 | 1,355 | 2,097 | 4,215 | 5,167 |
| 1984-85 | | | | | | | | | |
| September | 2,113 | 2,223 | 519 | 2,739 | 305 | 1,375 | 2,064 | 4,200 | 5,079 |
| December | 2,192 | 2,304 | 527 | 2,832 | 363 | 1,468 | 2,238 | 4,454 | 5,419 |
| March | 2,185 | 2,299 | 552 | 2,841 | 334 | 1,658 | 2,441 | 4,648 | 5,619 |
| June | 2,112 | 2,232 | 550 | 2,792 | 360 | 1,690 | 2,498 | 4,637 | 5,695 |
| 1985-86 | | | | | | | | | |
| September | 2,224 | 2,346 | 519 | 2,863 | 383 | 1,910 | 2,739 | 4,944 | 5,956 |
| December | 2,171 | 2,300 | 521 | 2,821 | 371 | 1,964 | 2,787 | 4,912 | 5,964 |
| March | 2,038 | 2,167 | 490 | 2,651 | 396 | 1,880 | 2,675 | 4,712 | 5,812 |
| June | 1,942 | 2,065 | 473 | 2,547 | 398 | 2,050 | 2,969 | 4,768 | 5,860 |
| 1986-87 | | | | | | | | | |
| September | 1,854 | 1,972 | 453 | 2,422 | 384 | 1,983 | 2,983 | 4,547 | 5,772 |
| December | 1,766 | 1,865 | 440 | 2,304 | 385 | 1,923 | 2,893 | 4,387 | 5,571 |
| March | 1,836 | 1,928 | 430 | 2,353 | 377 | 2,064 | 3,052 | 4,598 | 5,769 |
| June | 1,858 | 1,939 | 396 | 2,342 | 394 | 2,205 | 3,208 | 4,746 | 5,982 |
| 1987-88 | | | | | | | | | |
| September | 1,826 | 1,909 | 421 | 2,327 | 409 | 2,419 | 3,386 | 4,973 | 6,117 |
| December | 1,984 | 2,063 | 418 | 2,480 | 434 | 2,603 | 3,607 | 5,331 | 6,510 |
| March | 2,219 | 2,288 | 444 | 2,727 | 440 | 2,572 | 3,575 | 5,580 | 6,713 |
| June | 2,234 | 2,304 | 513 | 2,824 | 454 | 2,486 | 3,338 | 5,582 | 6,656 |
| 1988-89 | | | | | | | | | |
| September | 2,503 | 2,575 | 612 | 3,182 | 476 | 2,556 | 3,433 | 6,030 | 7,088 |
| December | 2,642 | 2,706 | 655 | 3,365 | 493 | 2,699 | 3,490 | 6,397 | 7,336 |
| March | 2,677 | 2,738 | 699 | 3,435 | 507 | 2,891 | 3,724 | 6,696 | 7,754 |
| June | 2,725 | 2,789 | 759 | 3,547 | 520 | 3,125 | 3,953 | 7,023 | 7,937 |
| 1989-90 | | | | | | | | | |
| September | 2,582 | 2,658 | 786 | 3,438 | 526 | 3,173 | 4,024 | 6,968 | 7,999 |
| December | 2,382 | 2,458 | 781 | 3,247 | 518 | 3,066 | 3,979 | 6,615 | 7,727 |
| March | 2,255 | 2,333 | 753 | 3,088 | 546 | 2,966 | 3,857 | 6,386 | 7,447 |
| June | 2,138 | 2,200 | 696 | 2,892 | 532 | 2,767 | 3,665 | 5,997 | 7,131 |
| 1990-91 | | | | | | | | | |
| September | 2,071 | 2,139 | 653 | 2,783 | 512 | 2,670 | 3,599 | 5,801 | 6,911 |
| December | 2,008 | 2,067 | 648 | 2,725 | 542 | 2,561 | 3,554 | 5,606 | 6,801 |
| March | 1,993 | 2,045 | 646 | 2,692 | 493 | 2,276 | 3,265 | 5,306 | 6,467 |
| June | 1,903 | 1,962 | 635 | 2,593 | 489 | 2,145 | 3,139 | 5,023 | 6,204 |
| 1991-92 | | | | | | | | | |
| September | 1,950 | 1,999 | 512 | 2,503 | 473 | 1,870 | 2,843 | 4,737 | 5,836 |
| December | 2,065 | 2,133 | 594 | 2,738 | 488 | 1,683 | 2,530 | 4,710 | 5,738 |
| March | 2,065 | 2,136 | 643 | 2,780 | 489 | 1,714 | 2,558 | 4,786 | 5,804 |
| June | 2,202 | 2,261 | 705 | 2,963 | 490 | 1,671 | 2,445 | 4,929 | 5,915 |
| 1992-93 | | | | | | | | | |
| September | 2,284 | 2,345 | 835 | 3,167 | 501 | 1,536 | 2,277 | 4,948 | 5,967 |
| December | 2,439 | 2,481 | 794 | 3,289 | 526 | 1,626 | 2,362 | 5,262 | 6,155 |
| March | 2,468 | 2,521 | 793 | 3,317 | 503 | 1,494 | 2,439 | 5,151 | 6,245 |
| June | 2,394 | 2,478 | 854 | 3,326 | 529 | 1,496 | 2,219 | 5,124 | 6,082 |
| 1993-1994 | | | | | | | | | |
| September | 2,538 | 2,613 | 905 | 3,502 | 526 | 1,457 | 2,212 | 5,302 | 6,268 |

Source: Building Activity, Australia (8752.0).

TABLE 6.9. CONSTRUCTION ACTIVITY AT AVERAGE 1989-90 PRICES

| Period | Total building | | Engineering construction (a) | | Non-residential construction (a) | | Total construction (a) | |
|----------------------------------|----------------|--------|------------------------------|--------|----------------------------------|--------|------------------------|--------|
| | Private sector | Total | Private sector | Total | Private sector | Total | Private sector | Total |
| ANNUAL (\$ MILLION) | | | | | | | | |
| 1974-75 | 13,950 | 18,635 | na | na | 5,337 | 9,093 | 13,950 | 18,635 |
| 1975-76 | 13,697 | 18,930 | | | 4,294 | 8,279 | 13,697 | 18,930 |
| 1976-77 | 14,863 | 19,327 | 1,489 | 9,637 | 5,714 | 17,332 | 16,352 | 28,963 |
| 1977-78 | 13,971 | 18,274 | 1,741 | 9,510 | 6,053 | 17,241 | 15,712 | 27,785 |
| 1978-79 | 14,536 | 18,557 | 1,939 | 9,978 | 6,717 | 18,057 | 16,475 | 28,535 |
| 1979-80 | 15,936 | 19,725 | 1,632 | 9,491 | 6,500 | 17,528 | 17,568 | 29,215 |
| 1980-81 | 18,605 | 22,068 | 2,169 | 10,556 | 8,026 | 19,226 | 20,774 | 32,624 |
| 1981-82 | 18,535 | 21,527 | 3,153 | 12,680 | 9,208 | 21,174 | 21,688 | 34,207 |
| 1982-83 | 14,280 | 17,158 | 3,357 | 13,131 | 8,343 | 20,350 | 17,637 | 30,289 |
| 1983-84 | 15,302 | 19,006 | 2,147 | 10,921 | 7,172 | 18,835 | 17,449 | 29,927 |
| 1984-85 | 17,917 | 21,780 | 1,961 | 10,642 | 8,125 | 19,854 | 19,878 | 32,422 |
| 1985-86 | 19,364 | 23,623 | 2,208 | 10,703 | 10,011 | 21,878 | 21,573 | 34,327 |
| 1986-87 | 18,275 | 23,094 | 2,623 | 10,700 | 10,787 | 22,828 | 20,898 | 33,794 |
| 1987-88 | 21,440 | 25,977 | 2,928 | 9,883 | 13,009 | 23,788 | 24,368 | 35,859 |
| 1988-89 | 26,119 | 30,101 | 3,011 | 9,798 | 14,264 | 24,388 | 29,129 | 39,899 |
| 1989-90 | 26,010 | 30,350 | 3,107 | 10,927 | 15,107 | 26,475 | 29,116 | 41,279 |
| 1990-91 | 21,773 | 26,423 | 2,986 | 11,137 | 12,675 | 24,725 | 24,759 | 37,559 |
| 1991-92 | 19,160 | 23,295 | 2,923 | 10,329 | 9,868 | 20,714 | 22,083 | 33,623 |
| 1992-93 | 20,484 | 24,435 | 2,751 | 10,651 | 8,910 | 19,936 | 23,235 | 35,086 |
| SEASONALLY ADJUSTED (\$ MILLION) | | | | | | | | |
| 1983-84 | | | | | | | | |
| December | 3,706 | 4,614 | 567 | na | 1,797 | 3,310 | 4,294 | na |
| March | 3,884 | 4,774 | 503 | | 1,746 | 3,177 | 4,382 | |
| June | 4,215 | 5,167 | 468 | | 1,823 | 3,299 | 4,655 | |
| 1984-85 | | | | | | | | |
| September | 4,200 | 5,079 | 511 | | 1,886 | 3,352 | 4,724 | |
| December | 4,454 | 5,419 | 488 | | 1,955 | 3,423 | 4,956 | |
| March | 4,648 | 5,619 | 486 | | 2,143 | 3,593 | 5,127 | |
| June | 4,637 | 5,695 | 475 | | 2,165 | 3,511 | 5,094 | |
| 1985-86 | | | | | | | | |
| September | 4,944 | 5,956 | 507 | | 2,416 | 3,701 | 5,457 | |
| December | 4,912 | 5,964 | 528 | | 2,492 | 3,808 | 5,454 | |
| March | 4,712 | 5,812 | 543 | | 2,423 | 3,734 | 5,251 | |
| June | 4,768 | 5,860 | 638 | | 2,687 | 3,995 | 5,401 | |
| 1986-87 | | | | | | | | |
| September | 4,547 | 5,772 | 658 | 2,785 | 2,641 | 5,767 | 5,203 | 8,573 |
| December | 4,387 | 5,571 | 602 | 2,635 | 2,525 | 5,528 | 4,995 | 8,217 |
| March | 4,598 | 5,769 | 695 | 2,755 | 2,759 | 5,808 | 5,289 | 8,539 |
| June | 4,746 | 5,982 | 674 | 2,549 | 2,879 | 5,757 | 5,426 | 8,494 |
| 1987-88 | | | | | | | | |
| September | 4,973 | 6,117 | 673 | 2,403 | 3,092 | 5,788 | 5,633 | 8,524 |
| December | 5,331 | 6,510 | 747 | 2,518 | 3,350 | 6,125 | 6,084 | 9,038 |
| March | 5,580 | 6,713 | 749 | 2,478 | 3,320 | 6,054 | 6,327 | 9,221 |
| June | 5,582 | 6,656 | 761 | 2,499 | 3,248 | 5,837 | 6,349 | 9,115 |
| 1988-89 | | | | | | | | |
| September | 6,030 | 7,088 | 717 | 2,408 | 3,273 | 5,841 | 6,739 | 9,499 |
| December | 6,397 | 7,336 | 739 | 2,465 | 3,438 | 5,955 | 7,141 | 9,813 |
| March | 6,696 | 7,754 | 786 | 2,442 | 3,677 | 6,166 | 7,480 | 10,108 |
| June | 7,023 | 7,937 | 771 | 2,475 | 3,896 | 6,428 | 7,807 | 10,495 |
| 1989-90 | | | | | | | | |
| September | 6,968 | 7,999 | 844 | 2,746 | 4,017 | 6,770 | 7,792 | 10,734 |
| December | 6,615 | 7,727 | 786 | 2,670 | 3,852 | 6,649 | 7,410 | 10,414 |
| March | 6,386 | 7,447 | 740 | 2,748 | 3,705 | 6,605 | 7,124 | 10,240 |
| June | 5,997 | 7,131 | 729 | 2,738 | 3,497 | 6,403 | 6,739 | 9,827 |
| 1990-91 | | | | | | | | |
| September | 5,801 | 6,911 | 756 | 2,842 | 3,426 | 6,441 | 6,538 | 9,736 |
| December | 5,606 | 6,801 | 728 | 2,784 | 3,289 | 6,337 | 6,343 | 9,604 |
| March | 5,306 | 6,467 | 732 | 2,728 | 3,007 | 5,992 | 6,029 | 9,177 |
| June | 5,023 | 6,204 | 771 | 2,787 | 2,916 | 5,926 | 5,808 | 9,008 |
| 1991-92 | | | | | | | | |
| September | 4,737 | 5,836 | 752 | 2,554 | 2,622 | 5,397 | 5,475 | 8,372 |
| December | 4,710 | 5,738 | 732 | 2,630 | 2,414 | 5,160 | 5,450 | 8,386 |
| March | 4,786 | 5,804 | 721 | 2,544 | 2,435 | 5,102 | 5,496 | 8,371 |
| June | 4,929 | 5,915 | 717 | 2,589 | 2,388 | 5,034 | 5,664 | 8,487 |
| 1992-93 | | | | | | | | |
| September | 4,948 | 5,967 | 645 | 2,391 | 2,181 | 4,668 | 5,578 | 8,335 |
| December | 5,262 | 6,155 | 669 | 2,536 | 2,295 | 4,898 | 5,941 | 8,713 |
| March | 5,151 | 6,245 | 692 | 2,653 | 2,186 | 5,092 | 5,828 | 8,912 |
| June | 5,124 | 6,082 | 750 | 3,037 | 2,246 | 5,255 | 5,896 | 9,110 |
| 1993-94 | | | | | | | | |
| September | 5,302 | 6,268 | 745 | 2,672 | 2,201 | 4,884 | 6,029 | 8,912 |

(a) : There is a series break between 1985-86 and 1986-87, resulting from a change in survey methodology for engineering construction, introduced from the September quarter 1986. The most significant change was the introduction of public sector units into the survey. Estimates prior to 1986-87 for construction activity by the public sector were extrapolated using Public Finance data. Source: *Construction Activity at Constant Prices, Australia* (8782.0).

TABLE 6.10. ENGINEERING CONSTRUCTION ACTIVITY : VALUE OF WORK DONE AT AVERAGE 1989-90 PRICES

PRODUCTION

| Period | By the private sector | | | By the public sector | Total | Total for the public sector (a) |
|----------------------------------|------------------------|-----------------------|-------|----------------------|--------|---------------------------------|
| | For the private sector | For the public sector | Total | | | |
| ORIGINAL (\$ MILLION) | | | | | | |
| 1977-78 | 1,740 | 2,592 | 4,332 | 5,180 | 9,512 | 7,772 |
| 1978-79 | 1,941 | 2,807 | 4,748 | 5,236 | 9,984 | 8,043 |
| 1979-80 | 1,632 | 2,714 | 4,346 | 5,141 | 9,487 | 7,855 |
| 1980-81 | 2,170 | 3,039 | 5,209 | 5,347 | 10,556 | 8,386 |
| 1981-82 | 3,154 | 3,724 | 6,878 | 5,805 | 12,683 | 9,529 |
| 1982-83 | 3,357 | 4,207 | 7,564 | 5,566 | 13,130 | 9,772 |
| 1983-84 | 2,147 | 3,892 | 6,039 | 4,881 | 10,920 | 8,773 |
| 1984-85 | 1,962 | 3,489 | 5,451 | 5,191 | 10,643 | 8,681 |
| 1985-86 | 2,208 | 3,256 | 5,464 | 5,242 | 10,706 | 8,498 |
| 1986-87 | 2,623 | 2,714 | 5,337 | 5,361 | 10,698 | 8,075 |
| 1987-88 | 2,929 | 2,017 | 4,946 | 4,938 | 9,884 | 6,955 |
| 1988-89 | 3,010 | 1,806 | 4,816 | 4,982 | 9,798 | 6,788 |
| 1989-90 | 3,106 | 2,010 | 5,117 | 5,812 | 10,929 | 7,822 |
| 1990-91 | 2,985 | 2,437 | 5,423 | 5,714 | 11,137 | 8,151 |
| 1991-92 | 2,923 | 2,503 | 5,426 | 4,902 | 10,329 | 7,405 |
| 1992-93 | 2,751 | 2,620 | 5,371 | 5,279 | 10,650 | 7,900 |
| SEASONALLY ADJUSTED (\$ MILLION) | | | | | | |
| 1983-84 | | | | | | |
| December | 567 | 1,067 | 1,634 | na | na | na |
| March | 503 | 871 | 1,374 | | | |
| June | 468 | 945 | 1,413 | | | |
| 1984-85 | | | | | | |
| September | 511 | 932 | 1,443 | | | |
| December | 488 | 903 | 1,391 | | | |
| March | 486 | 855 | 1,341 | | | |
| June | 475 | 780 | 1,255 | | | |
| 1985-86 | | | | | | |
| September | 507 | 799 | 1,306 | | | |
| December | 529 | 834 | 1,362 | | | |
| March | 544 | 729 | 1,273 | | | |
| June | 638 | 881 | 1,519 | | | |
| 1986-87 | | | | | | |
| September | 658 | 732 | 1,390 | 1,394 | 2,784 | 2,126 |
| December | 602 | 676 | 1,278 | 1,357 | 2,634 | 2,032 |
| March | 695 | 690 | 1,385 | 1,370 | 2,755 | 2,060 |
| June | 674 | 618 | 1,291 | 1,258 | 2,549 | 1,875 |
| 1987-88 | | | | | | |
| September | 673 | 515 | 1,188 | 1,215 | 2,403 | 1,730 |
| December | 747 | 496 | 1,244 | 1,275 | 2,518 | 1,771 |
| March | 749 | 528 | 1,277 | 1,202 | 2,479 | 1,730 |
| June | 762 | 500 | 1,261 | 1,239 | 2,500 | 1,738 |
| 1988-89 | | | | | | |
| September | 717 | 445 | 1,162 | 1,246 | 2,408 | 1,691 |
| December | 739 | 452 | 1,191 | 1,274 | 2,465 | 1,726 |
| March | 786 | 453 | 1,239 | 1,203 | 2,442 | 1,656 |
| June | 771 | 455 | 1,227 | 1,248 | 2,475 | 1,703 |
| 1989-90 | | | | | | |
| September | 844 | 520 | 1,363 | 1,384 | 2,747 | 1,904 |
| December | 786 | 509 | 1,295 | 1,376 | 2,670 | 1,885 |
| March | 740 | 485 | 1,225 | 1,524 | 2,748 | 2,009 |
| June | 729 | 494 | 1,224 | 1,515 | 2,739 | 2,009 |
| 1990-91 | | | | | | |
| September | 756 | 562 | 1,318 | 1,525 | 2,843 | 2,087 |
| December | 728 | 638 | 1,366 | 1,417 | 2,783 | 2,054 |
| March | 732 | 605 | 1,336 | 1,391 | 2,727 | 1,996 |
| June | 771 | 633 | 1,404 | 1,383 | 2,787 | 2,017 |
| 1991-92 | | | | | | |
| September | 752 | 651 | 1,403 | 1,150 | 2,554 | 1,802 |
| December | 732 | 658 | 1,390 | 1,240 | 2,630 | 1,898 |
| March | 721 | 560 | 1,281 | 1,263 | 2,544 | 1,823 |
| June | 717 | 629 | 1,346 | 1,243 | 2,589 | 1,872 |
| 1992-93 | | | | | | |
| September | 645 | 564 | 1,209 | 1,183 | 2,391 | 1,746 |
| December | 669 | 570 | 1,239 | 1,297 | 2,536 | 1,867 |
| March | 692 | 678 | 1,371 | 1,282 | 2,653 | 1,960 |
| June | 750 | 806 | 1,556 | 1,480 | 3,037 | 2,286 |
| 1993-94 | | | | | | |
| September | 745 | 776 | 1,520 | 1,151 | 2,672 | 1,927 |

(a) Includes work done by the private sector for the public sector and work done by the public sector. Source: *Engineering Construction Activity, Australia* (8762.0).

TABLE 6.11. ENGINEERING CONSTRUCTION ACTIVITY : WORK IN PROGRESS RATIOS

| Period | Work commenced to work done | | | | | Work yet to be done to work done | | | | |
|----------------|-----------------------------|---------------|-------|----------------------|-------|----------------------------------|---------------|-------|----------------------|-------|
| | By the private sector for:- | | | By the public sector | Total | By the private sector for:- | | | By the public sector | Total |
| | Private sector | Public sector | Total | | | Private sector | Public sector | Total | | |
| ANNUAL AVERAGE | | | | | | | | | | |
| 1986-87 | 1.091 | 0.605 | 0.842 | 0.946 | 0.884 | 2.056 | 2.190 | 2.126 | 2.520 | 2.313 |
| 1987-88 | 0.781 | 0.804 | 0.790 | 1.248 | 1.016 | 2.026 | 2.106 | 2.057 | 2.720 | 2.381 |
| 1988-89 | 0.886 | 0.949 | 0.909 | 1.119 | 1.012 | 1.839 | 2.088 | 1.933 | 1.685 | 1.802 |
| 1989-90 | 0.897 | 1.218 | 1.024 | 1.036 | 1.023 | 1.498 | 2.689 | 1.972 | 1.360 | 1.629 |
| 1990-91 | 1.052 | 0.936 | 0.999 | 0.962 | 0.983 | 1.695 | 2.685 | 2.133 | 1.321 | 1.716 |
| 1991-92 | 0.746 | 0.887 | 0.808 | 1.016 | 0.897 | 1.407 | 2.122 | 1.735 | 1.488 | 1.610 |
| 1992-93 | 0.996 | 0.943 | 0.964 | 1.074 | 1.013 | 1.137 | 2.342 | 1.708 | 1.539 | 1.618 |
| ORIGINAL | | | | | | | | | | |
| 1986-87 | | | | | | | | | | |
| September | 0.787 | 0.560 | 0.669 | 2.275 | 1.456 | 1.805 | 2.444 | 2.138 | 3.369 | 2.741 |
| December | 1.049 | 0.737 | 0.886 | 0.550 | 0.715 | 2.018 | 2.354 | 2.193 | 2.697 | 2.450 |
| March | 0.794 | 0.606 | 0.700 | 0.534 | 0.620 | 1.757 | 2.175 | 1.965 | 2.529 | 2.239 |
| June | 1.734 | 0.516 | 1.112 | 0.424 | 0.746 | 2.644 | 1.787 | 2.207 | 1.483 | 1.822 |
| 1987-88 | | | | | | | | | | |
| September | 0.906 | 0.676 | 0.808 | 2.636 | 1.715 | 2.378 | 2.181 | 2.294 | 3.277 | 2.782 |
| December | 0.747 | 0.858 | 0.791 | 0.684 | 0.737 | 1.873 | 2.090 | 1.958 | 2.619 | 2.288 |
| March | 0.844 | 0.872 | 0.855 | 0.983 | 0.916 | 2.052 | 2.096 | 2.070 | 3.037 | 2.528 |
| June | 0.630 | 0.811 | 0.705 | 0.690 | 0.697 | 1.800 | 2.057 | 1.906 | 1.947 | 1.928 |
| 1988-89 | | | | | | | | | | |
| September | 0.951 | 0.701 | 0.855 | 1.271 | 1.065 | 1.983 | 1.912 | 1.956 | 1.712 | 1.833 |
| December | 0.914 | 0.914 | 0.914 | 0.869 | 0.891 | 1.801 | 1.917 | 1.844 | 1.446 | 1.643 |
| March | 0.863 | 1.146 | 0.967 | 1.418 | 1.184 | 1.813 | 2.278 | 1.984 | 2.078 | 2.030 |
| June | 0.816 | 1.034 | 0.900 | 0.917 | 0.910 | 1.758 | 2.247 | 1.947 | 1.503 | 1.704 |
| 1989-90 | | | | | | | | | | |
| September | 0.985 | 0.877 | 0.944 | 1.451 | 1.192 | 1.437 | 1.984 | 1.643 | 1.570 | 1.607 |
| December | 0.856 | 1.518 | 1.109 | 0.934 | 1.021 | 1.407 | 2.505 | 1.828 | 1.479 | 1.653 |
| March | 0.890 | 1.301 | 1.054 | 0.964 | 1.005 | 1.615 | 3.094 | 2.205 | 1.431 | 1.787 |
| June | 0.857 | 1.179 | 0.991 | 0.794 | 0.874 | 1.533 | 3.171 | 2.214 | 0.959 | 1.470 |
| 1990-91 | | | | | | | | | | |
| September | 0.921 | 0.965 | 0.939 | 1.358 | 1.156 | 1.391 | 2.881 | 2.016 | 1.613 | 1.807 |
| December | 1.095 | 1.032 | 1.066 | 0.813 | 0.942 | 1.504 | 2.566 | 1.987 | 1.474 | 1.735 |
| March | 1.338 | 1.038 | 1.201 | 0.880 | 1.042 | 2.049 | 2.867 | 2.422 | 1.329 | 1.879 |
| June | 0.855 | 0.709 | 0.788 | 0.799 | 0.794 | 1.837 | 2.425 | 2.108 | 0.869 | 1.443 |
| 1991-92 | | | | | | | | | | |
| September | 0.910 | 0.627 | 0.781 | 1.622 | 1.142 | 1.748 | 2.000 | 1.863 | 1.884 | 1.872 |
| December | 0.749 | 0.624 | 0.691 | 0.808 | 0.744 | 1.452 | 1.635 | 1.536 | 1.547 | 1.541 |
| March | 0.711 | 1.583 | 1.097 | 0.859 | 0.982 | 1.361 | 2.674 | 1.942 | 1.514 | 1.736 |
| June | 0.615 | 0.715 | 0.663 | 0.775 | 0.721 | 1.069 | 2.179 | 1.598 | 1.007 | 1.290 |
| 1992-93 | | | | | | | | | | |
| September | 0.914 | 1.051 | 0.977 | 1.756 | 1.346 | 1.081 | 2.609 | 1.782 | 2.049 | 1.908 |
| December | 0.923 | 0.938 | 0.929 | 0.874 | 0.902 | 0.988 | 2.519 | 1.672 | 1.605 | 1.639 |
| March | 0.989 | 1.099 | 1.044 | 0.956 | 1.003 | 1.187 | 2.488 | 1.840 | 1.694 | 1.772 |
| June | 1.157 | 0.685 | 0.906 | 0.710 | 0.803 | 1.291 | 1.753 | 1.536 | 0.808 | 1.152 |
| 1993-94 | | | | | | | | | | |
| September | 1.066 | 0.719 | 0.890 | 1.797 | 1.264 | 1.411 | 1.593 | 1.503 | 1.961 | 1.692 |

Source: Engineering Construction Activity, Australia (8762.0).

TABLE 6.12. TOURIST ACCOMMODATION

PRODUCTION

| Period | Capacity (a) | | | Occupancy rates (per cent) (b) | | | Takings (\$'000) (c) | | |
|-----------|------------------------------|-----------------------|----------------------------------|--------------------------------|---------------|-------------------------|----------------------|---------------|-------------------------|
| | Hotels, motels, etc. (rooms) | Caravan parks (sites) | Holiday flats and units (number) | Hotels, motels, etc. | Caravan parks | Holiday flats and units | Hotels, motels, etc. | Caravan parks | Holiday flats and units |
| | ANNUAL | | | | | | | | |
| 1977-78 | 76,160 | 179,582 | na | 57.9 | 23.8 | na | 361,311 | 61,012 | na |
| 1978-79 | 79,007 | 184,044 | | 57.8 | 23.8 | | 411,337 | 67,979 | |
| 1979-80 | 81,031 | 187,679 | | 58.0 | 23.7 | | 478,680 | 77,169 | |
| 1980-81 | 85,147 | 193,084 | | 59.3 | 24.3 | | 563,047 | 88,679 | |
| 1981-82 | 92,387 | 203,374 | | 57.9 | 25.6 | | 668,773 | 107,905 | |
| 1982-83 | 101,436 | 200,216 | | 52.8 | 25.2 | | 731,718 | 118,176 | |
| 1983-84 | 104,646 | 206,322 | | 54.1 | 24.3 | | 832,617 | 126,275 | |
| 1984-85 | 108,732 | 207,500 | | 55.2 | 24.3 | | 959,648 | 139,080 | |
| 1985-86 | 114,871 | 212,090 | | 57.0 | 24.9 | | 1,137,245 | 155,050 | |
| 1986-87 | 123,364 | 208,998 | | 55.9 | 24.8 | | 1,363,491 | 166,613 | |
| 1987-88 | 131,510 | 205,728 | 29,533 | 56.3 | 25.5 | 56.6 | 1,706,669 | 178,271 | 250,589 |
| 1988-89 | 142,662 | 189,755 | 31,012 | 56.0 | 27.8 | 55.7 | 2,059,097 | 186,126 | 303,867 |
| 1989-90 | 150,686 | 185,954 | 32,137 | 52.7 | 27.9 | 50.4 | 2,147,666 | 191,471 | 306,947 |
| 1990-91 | 158,608 | 189,761 | 32,313 | 50.1 | 27.4 | 48.6 | 2,272,642 | 206,644 | 319,865 |
| 1991-92 | 164,739 | 190,836 | 33,147 | 50.3 | 26.9 | 50.1 | 2,391,698 | 217,147 | 357,747 |
| 1992-93 | 167,006 | 181,076 | 33,775 | 51.7 | 37.5 | 50.9 | 2,510,291 | 219,076 | 366,149 |
| ORIGINAL | | | | | | | | | |
| 1988-89 | | | | | | | | | |
| October | | | | 64.0 | 25.4 | 59.9 | 200,943 | 14,557 | 27,544 |
| November | | | | 57.0 | 22.5 | 51.0 | 177,542 | 12,415 | 21,696 |
| December | 139,319 | 197,608 | 31,538 | 48.1 | 32.2 | 56.0 | 150,821 | 20,070 | 27,376 |
| January | | | | 55.9 | 47.3 | 74.0 | 173,179 | 28,199 | 40,956 |
| February | | | | 53.3 | 25.0 | 51.5 | 154,795 | 12,534 | 20,830 |
| March | 139,315 | 191,978 | 31,251 | 56.7 | 29.7 | 53.1 | 178,260 | 17,297 | 24,026 |
| April | | | | 53.9 | 25.0 | 46.7 | 168,877 | 12,499 | 19,686 |
| May | | | | 49.7 | 22.0 | 39.3 | 160,602 | 10,994 | 17,076 |
| June | 142,662 | 189,755 | 31,012 | 50.6 | 24.2 | 46.1 | 157,238 | 12,128 | 19,718 |
| 1989-90 | | | | | | | | | |
| July | | | | 53.6 | 25.0 | 56.1 | 176,213 | 13,894 | 26,289 |
| August | | | | 52.3 | 24.5 | 52.5 | 174,625 | 13,173 | 25,095 |
| September | 142,811 | 189,257 | 31,773 | 56.6 | 27.5 | 53.7 | 176,597 | 15,116 | 26,358 |
| October | | | | 56.8 | 25.9 | 51.7 | 188,618 | 14,980 | 25,281 |
| November | | | | 55.1 | 24.1 | 46.2 | 184,369 | 13,368 | 21,837 |
| December | 145,914 | 189,038 | 32,118 | 47.1 | 33.3 | 52.4 | 159,453 | 20,482 | 29,659 |
| January | | | | 54.8 | 46.2 | 72.6 | 190,501 | 30,454 | 45,999 |
| February | | | | 52.2 | 25.7 | 48.1 | 171,710 | 13,202 | 21,766 |
| March | 147,300 | 188,343 | 32,254 | 54.0 | 25.6 | 44.1 | 195,099 | 14,456 | 21,488 |
| April | | | | 53.1 | 30.1 | 49.4 | 185,592 | 17,526 | 25,193 |
| May | | | | 49.1 | 23.0 | 37.9 | 178,048 | 12,102 | 18,902 |
| June | 150,686 | 185,954 | 32,137 | 48.2 | 24.2 | 40.3 | 166,841 | 12,718 | 19,080 |
| 1990-91 | | | | | | | | | |
| July | | | | 51.1 | 25.2 | 51.3 | 187,895 | 15,732 | 25,750 |
| August | | | | 50.8 | 24.3 | 48.6 | 193,886 | 14,132 | 24,618 |
| September | 153,113 | 187,664 | 32,182 | 56.4 | 27.4 | 53.0 | 203,389 | 16,792 | 28,219 |
| October | | | | 54.8 | 24.7 | 49.1 | 211,424 | 15,723 | 26,916 |
| November | | | | 51.8 | 23.8 | 44.6 | 200,123 | 14,665 | 22,672 |
| December | 157,156 | 189,095 | 33,402 | 44.3 | 32.3 | 50.3 | 173,603 | 22,382 | 32,205 |
| January | | | | 50.7 | 43.8 | 69.5 | 198,641 | 31,048 | 47,283 |
| February | | | | 47.5 | 25.2 | 46.1 | 168,374 | 14,115 | 22,703 |
| March | 157,620 | 189,920 | 33,079 | 50.8 | 28.2 | 45.9 | 196,789 | 17,925 | 25,106 |
| April | | | | 49.9 | 27.4 | 46.5 | 186,818 | 17,279 | 24,140 |
| May | | | | 46.3 | 22.5 | 36.9 | 177,787 | 12,905 | 19,336 |
| June | 158,608 | 189,761 | 32,313 | 46.6 | 23.8 | 42.0 | 173,913 | 13,946 | 20,917 |
| 1991-92 | | | | | | | | | |
| July | | | | 50.7 | 25.4 | 55.0 | 196,730 | 17,207 | 30,178 |
| August | | | | 50.1 | 24.5 | 52.3 | 199,162 | 15,425 | 29,046 |
| September | 160,296 | 189,013 | 32,909 | 55.7 | 26.2 | 55.8 | 212,562 | 17,244 | 32,116 |
| October | | | | 56.2 | 25.2 | 53.4 | 227,969 | 17,716 | 31,989 |
| November | | | | 52.7 | 23.0 | 47.4 | 212,446 | 15,126 | 26,940 |
| December | 161,913 | 190,625 | 34,234 | 44.1 | 30.6 | 52.5 | 180,965 | 23,284 | 36,048 |
| January | | | | 49.9 | 43.1 | 70.8 | 202,088 | 32,246 | 51,386 |
| February | | | | 48.2 | 23.9 | 45.4 | 183,476 | 14,649 | 25,132 |
| March | 162,341 | 190,730 | 33,865 | 50.6 | 23.8 | 42.5 | 205,396 | 15,696 | 24,769 |
| April | | | | 52.0 | 30.0 | 48.8 | 203,510 | 20,421 | 27,795 |
| May | | | | 47.5 | 22.6 | 37.7 | 191,579 | 13,510 | 20,945 |
| June | 164,739 | 190,836 | 33,147 | 46.0 | 24.0 | 39.8 | 175,815 | 14,623 | 21,403 |
| 1992-93 | | | | | | | | | |
| July | | | | 50.3 | 37.2 | 55.1 | 201,645 | 18,538 | 30,958 |
| August | | | | 49.7 | 35.7 | 51.9 | 202,397 | 15,845 | 29,298 |
| September | 165,128 | 184,588 | 33,232 | 55.1 | 36.5 | 54.2 | 216,856 | 17,308 | 32,333 |
| October | | | | 56.1 | 35.3 | 52.6 | 231,755 | 17,377 | 30,780 |
| November | | | | 53.0 | 33.4 | 47.2 | 218,726 | 15,032 | 26,305 |
| December | 166,597 | 181,564 | 33,975 | 46.3 | 39.9 | 52.4 | 194,504 | 22,615 | 35,452 |
| January | | | | 53.2 | 50.4 | 71.6 | 222,971 | 32,422 | 53,208 |
| February | | | | 50.6 | 36.0 | 47.3 | 188,533 | 14,911 | 26,026 |
| March | 166,195 | 180,620 | 34,321 | 53.5 | 35.3 | 44.8 | 220,976 | 15,644 | 26,327 |
| April | | | | 53.4 | 40.7 | 51.2 | 214,733 | 21,168 | 30,148 |
| May | | | | 49.9 | 34.0 | 38.5 | 207,180 | 13,637 | 21,762 |
| June | 167,006 | 181,076 | 33,775 | 49.0 | 35.5 | 43.5 | 190,015 | 14,579 | 23,552 |
| 1993-94 | | | | | | | | | |
| July | | | | 52.4 | 39.5 | 55.9 | 214,679 | 19,480 | 32,948 |
| August | | | | 52.5 | 38.4 | 53.8 | 219,473 | 17,458 | 31,530 |
| September | 167,018 | 188,119 | 34,459 | 58.6 | 39.1 | 56.1 | 238,011 | 18,868 | 35,099 |

(a) : All annual data are end of period. (b) : All annual data are annual averages. (c) : All annual data are aggregates. Source: *Tourist Accommodation, Australia* (8635.0).



TABLES

| | | |
|------|--|----|
| 7.1 | Consumer price index : by group | 76 |
| 7.2 | Consumer price index : special series and all groups | 77 |
| 7.3 | Implicit price deflators : components of expenditure on gross domestic product | 78 |
| 7.4 | Fixed-weighted price indexes : components of expenditure on gross domestic product | 79 |
| 7.5 | Implicit price deflators : components of exports and imports of goods and services | 80 |
| 7.6 | Commodity price indexes | 81 |
| 7.7 | Selected housing price and related indexes : original | 82 |
| 7.8 | Indexes of prices received and paid by farmers | 83 |
| 7.9 | Price indexes for building materials : selected ASIC groups | 84 |
| 7.10 | Price indexes of materials used in manufacturing industry, selected industries | 85 |
| 7.11 | Price indexes of articles produced by manufacturing industry | 86 |
| 7.12 | Terms of trade and indexes of competitiveness | 87 |

RELATED PUBLICATIONS

Australian National Accounts: National Income, Expenditure and Product (5206.0)

Balance of Payments, Australia (5302.0)

Consumer Price Index (6401.0)

Price Index of Materials Used in Building Other than House Building, Eight Capital Cities (6407.0)

Price Index of Materials Used in House Building, Six Capital Cities and Canberra (6408.0)

Price Index of Materials Used in Manufacturing Industries, Australia (6411.0)

Price Index of Articles Produced by Manufacturing Industry, Australia (6412.0)

House Price Indexes: Eight Capital Cities (6416.0)

Agricultural Resource Quarterly - Australian Bureau of Agricultural and Resource Economics (ABARE)

Indexes of Prices Received and Paid by Farmers - Australian Bureau of Agricultural and Resource Economics (ABARE)

TABLE 7.1. CONSUMER PRICE INDEX : BY GROUP

| Period | Food | Clothing | Housing | Household equipment and operation | Transportation | Tobacco and alcohol | Health and personal care | Recreation and education | All groups |
|-------------------------------|-------|----------|---------|--|----------------|---------------------------|-----------------------------------|--------------------------------|---------------|
| ANNUAL (1989-90 = 100.0)(a) | | | | | | | | | |
| 1973-74 | 24.8 | 24.4 | 20.0 | 24.9 | 21.3 | 20.0 | 20.6 | na | 23.0 |
| 1974-75 | 27.2 | 29.5 | 23.8 | 29.5 | 25.5 | 23.4 | 25.8 | | 26.9 |
| 1975-76 | 29.8 | 34.3 | 28.0 | 34.2 | 30.0 | 29.0 | 21.0 | | 30.4 |
| 1976-77 | 33.3 | 39.7 | 31.9 | 37.6 | 32.7 | 31.6 | 36.8 | | 34.6 |
| 1977-78 | 37.0 | 44.0 | 34.8 | 40.8 | 35.3 | 33.0 | 44.1 | | 37.9 |
| 1978-79 | 41.3 | 47.2 | 37.1 | 43.3 | 38.6 | 38.1 | 41.8 | | 41.0 |
| 1979-80 | 47.0 | 50.4 | 39.8 | 46.8 | 43.6 | 41.3 | 45.6 | | 45.2 |
| 1980-81 | 51.9 | 54.0 | 43.8 | 52.0 | 47.8 | 44.2 | 50.1 | | 49.4 |
| 1981-82 | 56.3 | 57.9 | 48.7 | 57.5 | 52.7 | 48.2 | 62.2 | | 54.6 |
| 1982-83 | 61.5 | 61.7 | 53.8 | 64.4 | 59.3 | 54.8 | 76.7 | 62.6 | 60.8 |
| 1983-84 | 66.2 | 65.3 | 57.6 | 69.0 | 64.4 | 61.6 | 73.4 | 66.5 | 65.0 |
| 1984-85 | 69.7 | 69.3 | 61.9 | 72.3 | 68.6 | 66.8 | 61.0 | 69.1 | 67.8 |
| 1985-86 | 75.0 | 75.1 | 67.2 | 78.1 | 74.3 | 72.9 | 66.6 | 75.2 | 73.5 |
| 1986-87 | 81.1 | 82.3 | 72.2 | 83.9 | 82.6 | 80.6 | 77.3 | 82.2 | 80.3 |
| 1987-88 | 85.3 | 88.7 | 77.2 | 89.7 | 89.1 | 87.4 | 86.0 | 88.7 | 86.3 |
| 1988-89 | 93.4 | 95.0 | 86.9 | 94.8 | 92.5 | 92.3 | 93.3 | 94.2 | 92.6 |
| 1989-90 | 100.0 | 99.9 | 100.0 | 100.0 | 100.0 | 100.0 | 100.0 | 100.0 | 100.0 |
| 1990-91 | 103.2 | 104.6 | 103.5 | 105.0 | 106.8 | 108.8 | 109.6 | 105.0 | 105.3 |
| 1991-92 | 105.7 | 106.4 | 98.9 | 107.5 | 108.8 | 115.0 | 121.3 | 106.8 | 107.3 |
| 1992-93 | 107.4 | 107.5 | 94.5 | 107.3 | 111.3 | 124.4 | 124.0 | 109.1 | 108.4 |
| ORIGINAL (1989-90 = 100.0)(a) | | | | | | | | | |
| 1983-84 | | | | | | | | | |
| December | 66.0 | 65.1 | 57.2 | 69.1 | 64.3 | 61.6 | 84.1 | 66.0 | 65.5 |
| March | 67.0 | 65.3 | 58.1 | 69.6 | 64.8 | 62.7 | 67.9 | 67.3 | 65.2 |
| June | 66.8 | 67.2 | 59.4 | 70.1 | 66.0 | 64.3 | 59.2 | 67.1 | 65.4 |
| 1984-85 | | | | | | | | | |
| September | 68.3 | 67.5 | 60.4 | 70.9 | 66.8 | 65.2 | 59.2 | 67.8 | 66.2 |
| December | 69.3 | 69.2 | 61.4 | 71.6 | 67.4 | 66.5 | 60.5 | 67.9 | 67.2 |
| March | 70.0 | 69.4 | 62.3 | 72.7 | 68.5 | 67.3 | 61.6 | 69.4 | 68.1 |
| June | 71.3 | 71.3 | 63.7 | 73.9 | 71.6 | 68.3 | 62.6 | 71.2 | 69.7 |
| 1985-86 | | | | | | | | | |
| September | 72.6 | 72.2 | 65.2 | 75.4 | 73.1 | 70.2 | 64.4 | 73.2 | 71.3 |
| December | 74.3 | 74.6 | 66.7 | 77.7 | 73.5 | 71.9 | 65.2 | 74.1 | 72.7 |
| March | 75.8 | 75.1 | 67.9 | 79.1 | 76.0 | 74.0 | 66.9 | 76.2 | 74.4 |
| June | 77.5 | 78.6 | 69.1 | 80.3 | 74.8 | 75.5 | 69.9 | 77.5 | 75.6 |
| 1986-87 | | | | | | | | | |
| September | 79.7 | 79.0 | 70.3 | 81.6 | 78.6 | 77.3 | 71.8 | 79.6 | 77.6 |
| December | 80.9 | 82.3 | 71.5 | 83.4 | 82.2 | 79.6 | 76.9 | 80.8 | 79.8 |
| March | 81.8 | 82.8 | 72.8 | 84.3 | 84.5 | 81.8 | 79.5 | 83.6 | 81.4 |
| June | 81.9 | 85.3 | 74.2 | 86.2 | 85.3 | 83.8 | 81.1 | 84.8 | 82.6 |
| 1987-88 | | | | | | | | | |
| September | 83.1 | 86.0 | 75.5 | 87.8 | 86.9 | 85.1 | 82.0 | 86.4 | 84.0 |
| December | 84.2 | 88.5 | 76.4 | 89.2 | 89.2 | 86.5 | 84.3 | 86.9 | 85.5 |
| March | 85.6 | 88.6 | 77.6 | 90.2 | 90.2 | 88.3 | 88.2 | 90.2 | 87.0 |
| June | 88.4 | 91.9 | 79.2 | 91.6 | 90.0 | 89.7 | 89.7 | 91.2 | 88.5 |
| 1988-89 | | | | | | | | | |
| September | 90.9 | 92.3 | 82.4 | 93.1 | 91.3 | 90.8 | 90.4 | 91.9 | 90.2 |
| December | 92.3 | 95.1 | 87.5 | 94.6 | 91.6 | 91.0 | 90.9 | 94.1 | 92.0 |
| March | 93.7 | 95.1 | 86.6 | 95.3 | 92.5 | 92.8 | 95.7 | 94.8 | 92.9 |
| June | 96.6 | 97.7 | 91.2 | 96.3 | 94.7 | 94.8 | 96.2 | 95.9 | 95.2 |
| 1989-90 | | | | | | | | | |
| September | 99.0 | 97.9 | 96.1 | 97.7 | 96.8 | 97.0 | 97.2 | 96.8 | 97.4 |
| December | 99.3 | 99.9 | 99.4 | 99.2 | 99.1 | 98.9 | 97.9 | 99.3 | 99.2 |
| March | 99.5 | 100.0 | 101.4 | 100.7 | 101.7 | 101.1 | 101.7 | 101.5 | 100.9 |
| June | 102.2 | 102.0 | 103.0 | 102.4 | 102.3 | 102.9 | 103.2 | 102.5 | 102.5 |
| 1990-91 | | | | | | | | | |
| September | 101.5 | 102.7 | 103.6 | 103.3 | 104.3 | 104.9 | 104.4 | 103.0 | 103.3 |
| December | 102.5 | 104.4 | 104.5 | 105.2 | 111.3 | 108.4 | 108.2 | 106.2 | 106.0 |
| March | 104.7 | 104.9 | 103.0 | 105.7 | 106.2 | 109.9 | 112.0 | 105.8 | 105.8 |
| June | 104.3 | 106.4 | 103.0 | 106.0 | 105.6 | 112.1 | 113.9 | 105.1 | 106.0 |
| 1991-92 | | | | | | | | | |
| September | 105.0 | 106.0 | 100.9 | 107.0 | 107.6 | 113.6 | 116.1 | 106.1 | 106.6 |
| December | 105.5 | 106.5 | 100.4 | 107.7 | 109.3 | 114.7 | 120.9 | 107.2 | 107.6 |
| March | 106.1 | 106.3 | 98.1 | 107.4 | 109.3 | 115.2 | 126.6 | 107.1 | 107.6 |
| June | 106.4 | 106.8 | 96.2 | 108.0 | 108.9 | 116.5 | 121.6 | 107.0 | 107.3 |
| 1992-93 | | | | | | | | | |
| September | 106.0 | 106.6 | 94.6 | 107.4 | 110.9 | 120.2 | 121.4 | 107.5 | 107.4 |
| December | 106.7 | 107.8 | 94.0 | 107.5 | 110.9 | 123.4 | 122.7 | 108.6 | 107.9 |
| March | 109.0 | 107.5 | 94.4 | 106.9 | 111.3 | 126.1 | 125.6 | 108.8 | 108.9 |
| June | 108.0 | 108.1 | 95.2 | 107.4 | 112.1 | 128.0 | 126.4 | 110.4 | 109.3 |
| 1993-94 | | | | | | | | | |
| September | 108.8 | 107.1 | 94.9 | 107.5 | 113.2 | 130.8 | 126.5 | 110.7 | 109.8 |

(a) : Weighted average of eight capital cities. Source: Consumer Price Index (6401.0).

TABLE 7.2. CONSUMER PRICE INDEX : SPECIAL SERIES AND ALL GROUPS

PRICES

| Period | All groups excluding — | | | | | | | | All groups |
|------------------------------|------------------------|---------|----------------|---|-------------------------------|-----------------------------|--------------------------------|---|------------|
| | Food | Housing | Home ownership | Mortgage interest and consumer credit charges | Hospital and medical services | All groups: goods component | All groups: services component | Selected State and Local government charges | |
| ANNUAL (1989-90 = 100) (a) | | | | | | | | | |
| 1973-74 | 22.4 | 23.7 | na | na | 22.9 | na | na | na | 23.0 |
| 1974-75 | 26.8 | 27.5 | | | 26.7 | 28.0 | 25.0 | | 26.9 |
| 1975-76 | 30.6 | 30.9 | | | 30.8 | 32.0 | 27.2 | | 30.4 |
| 1976-77 | 35.0 | 35.1 | | | 34.4 | 35.5 | 33.2 | | 34.6 |
| 1977-78 | 38.2 | 38.5 | | | 37.4 | 38.7 | 37.0 | | 37.9 |
| 1978-79 | 41.0 | 41.7 | | | 40.8 | 42.4 | 38.6 | | 41.0 |
| 1979-80 | 44.7 | 46.1 | | | 45.0 | 47.0 | 41.8 | | 45.2 |
| 1980-81 | 48.8 | 50.5 | 50.1 | | 49.2 | 51.5 | 45.5 | 43.0 | 49.4 |
| 1981-82 | 54.1 | 55.7 | 55.3 | | 54.0 | 56.2 | 52.2 | 54.0 | 54.6 |
| 1982-83 | 60.7 | 62.1 | 61.7 | | 59.7 | 61.9 | 59.9 | 65.2 | 60.8 |
| 1983-84 | 64.7 | 66.4 | 65.9 | | 64.4 | 66.7 | 62.8 | 69.7 | 65.0 |
| 1984-85 | 67.4 | 68.9 | 68.6 | | 68.3 | 70.6 | 63.1 | 72.1 | 67.8 |
| 1985-86 | 73.2 | 74.7 | 74.4 | | 74.0 | 76.5 | 68.5 | 76.9 | 73.5 |
| 1986-87 | 80.2 | 81.9 | 81.5 | | 80.6 | 83.2 | 75.7 | 83.1 | 80.3 |
| 1987-88 | 86.4 | 87.9 | 87.7 | 87.8 | 86.3 | 88.6 | 82.3 | 89.8 | 86.3 |
| 1988-89 | 92.4 | 93.7 | 93.6 | 93.7 | 92.6 | 94.1 | 90.0 | 94.1 | 92.6 |
| 1989-90 | 100.0 | 100.0 | 100.0 | 100.0 | 100.0 | 100.0 | 100.0 | 100.0 | 100.0 |
| 1990-91 | 105.8 | 105.6 | 105.6 | 105.6 | 105.1 | 104.9 | 105.9 | 105.9 | 105.3 |
| 1991-92 | 107.6 | 108.8 | 108.8 | 109.0 | 106.6 | 107.7 | 106.7 | 112.4 | 107.3 |
| 1992-93 | 108.6 | 111.0 | 110.9 | 111.5 | 107.7 | 110.3 | 105.3 | 118.0 | 108.4 |
| ORIGINAL (1989-90 = 100) (a) | | | | | | | | | |
| 1983-84 | | | | | | | | | |
| December | 65.4 | 67.0 | 66.5 | na | 64.2 | 66.5 | 64.8 | 72.1 | 65.5 |
| March | 64.8 | 66.6 | 66.1 | | 65.0 | 67.2 | 62.2 | 69.4 | 65.2 |
| June | 65.1 | 66.5 | 66.1 | | 65.8 | 68.0 | 60.9 | 68.4 | 65.4 |
| 1984-85 | | | | | | | | | |
| September | 65.8 | 67.3 | 67.0 | | 66.7 | 69.0 | 61.6 | 70.0 | 66.2 |
| December | 66.7 | 68.2 | 67.9 | | 67.6 | 69.9 | 62.5 | 72.0 | 67.2 |
| March | 67.6 | 69.2 | 68.9 | | 68.6 | 70.8 | 63.6 | 72.8 | 68.1 |
| June | 69.4 | 70.9 | 70.6 | | 70.2 | 72.6 | 64.9 | 73.7 | 69.7 |
| 1985-86 | | | | | | | | | |
| September | 71.0 | 72.4 | 72.1 | | 71.8 | 74.2 | 66.3 | 75.1 | 71.3 |
| December | 72.4 | 73.9 | 73.6 | | 73.2 | 75.7 | 67.6 | 76.5 | 72.7 |
| March | 74.1 | 75.6 | 75.3 | | 74.9 | 77.5 | 69.2 | 77.5 | 74.4 |
| June | 75.2 | 76.8 | 76.5 | | 76.1 | 78.5 | 70.8 | 78.6 | 75.6 |
| 1986-87 | | | | | | | | | |
| September | 77.1 | 79.0 | 78.7 | | 78.0 | 80.5 | 72.9 | 81.3 | 77.6 |
| December | 79.5 | 81.4 | 81.0 | 81.2 | 80.1 | 82.8 | 74.8 | 82.8 | 79.8 |
| March | 81.3 | 83.0 | 82.6 | 82.8 | 81.6 | 84.2 | 76.8 | 83.6 | 81.4 |
| June | 82.8 | 84.3 | 83.9 | 84.0 | 82.9 | 85.3 | 78.2 | 84.7 | 82.6 |
| 1987-88 | | | | | | | | | |
| September | 84.2 | 85.6 | 85.4 | 85.5 | 84.2 | 86.4 | 80.1 | 88.7 | 84.0 |
| December | 85.8 | 87.1 | 86.9 | 87.0 | 85.5 | 87.8 | 81.5 | 90.1 | 85.5 |
| March | 87.3 | 88.7 | 88.6 | 88.6 | 87.0 | 89.2 | 83.3 | 89.8 | 87.0 |
| June | 88.5 | 90.3 | 90.1 | 90.2 | 88.6 | 90.9 | 84.5 | 90.5 | 88.5 |
| 1988-89 | | | | | | | | | |
| September | 90.0 | 91.7 | 91.6 | 91.6 | 90.2 | 92.4 | 86.5 | 92.9 | 90.2 |
| December | 92.0 | 92.9 | 92.8 | 93.0 | 92.1 | 93.3 | 90.0 | 94.3 | 92.0 |
| March | 92.8 | 94.1 | 94.1 | 94.2 | 92.9 | 94.4 | 90.5 | 94.4 | 92.9 |
| June | 94.9 | 96.0 | 96.0 | 96.1 | 95.2 | 96.5 | 93.0 | 94.9 | 95.2 |
| 1989-90 | | | | | | | | | |
| September | 97.0 | 97.6 | 97.6 | 97.6 | 97.4 | 97.9 | 96.5 | 97.7 | 97.4 |
| December | 99.2 | 99.2 | 99.2 | 99.3 | 99.2 | 99.2 | 99.2 | 100.4 | 99.2 |
| March | 101.2 | 100.8 | 100.8 | 100.7 | 100.8 | 100.6 | 101.4 | 100.5 | 100.9 |
| June | 102.6 | 102.4 | 102.4 | 102.3 | 102.5 | 102.3 | 102.9 | 101.3 | 102.5 |
| 1990-91 | | | | | | | | | |
| September | 103.7 | 103.2 | 103.3 | 103.2 | 103.2 | 102.7 | 104.2 | 101.9 | 103.3 |
| December | 106.9 | 106.3 | 106.3 | 106.2 | 105.9 | 105.8 | 106.6 | 106.4 | 106.0 |
| March | 106.1 | 106.3 | 106.3 | 106.2 | 105.6 | 105.5 | 106.4 | 107.0 | 105.8 |
| June | 106.4 | 106.6 | 106.6 | 106.7 | 105.7 | 105.8 | 106.4 | 108.3 | 106.0 |
| 1991-92 | | | | | | | | | |
| September | 107.0 | 107.7 | 107.7 | 107.8 | 106.3 | 107.0 | 106.2 | 110.7 | 106.6 |
| December | 108.1 | 108.9 | 108.9 | 109.0 | 106.9 | 107.6 | 107.7 | 112.7 | 107.6 |
| March | 108.0 | 109.4 | 109.4 | 109.5 | 106.7 | 107.8 | 107.4 | 113.0 | 107.6 |
| June | 107.5 | 109.3 | 109.3 | 109.6 | 106.7 | 108.4 | 105.6 | 113.4 | 107.3 |
| 1992-93 | | | | | | | | | |
| September | 107.8 | 109.8 | 109.8 | 110.1 | 106.8 | 109.0 | 104.9 | 114.6 | 107.4 |
| December | 108.3 | 110.6 | 110.5 | 111.1 | 107.2 | 109.9 | 104.9 | 117.0 | 107.9 |
| March | 108.9 | 111.6 | 111.5 | 112.1 | 108.1 | 111.0 | 105.6 | 119.3 | 108.9 |
| June | 109.6 | 112.0 | 111.9 | 112.7 | 108.6 | 111.5 | 106.0 | 121.3 | 109.3 |
| 1993-94 | | | | | | | | | |
| September | 110.0 | 112.6 | 112.5 | 113.3 | 109.0 | 112.3 | 106.0 | 122.1 | 109.8 |

(a) : Weighted average of eight capital cities. Source: Consumer Price Index (6401.0).

TABLE 7.3. IMPLICIT PRICE DEFLATORS : COMPONENTS OF EXPENDITURE ON GROSS DOMESTIC PRODUCT (a)

| Period | Final consumption expenditure | | Gross fixed capital expenditure | | Exports of goods and services | Imports of goods and services | GDP(I) income based | Gross farm product | Gross non-farm product |
|---------------------------------------|-------------------------------|------------|---------------------------------|--------|-------------------------------|-------------------------------|---------------------|--------------------|------------------------|
| | Private | Government | Private | Public | | | | | |
| ANNUAL (1989-90 = 100.0) | | | | | | | | | |
| 1971-72 | 19.5 | 18.6 | 17.7 | 18.7 | 20.7 | 20.8 | 19.1 | 33.9 | 19.0 |
| 1972-73 | 20.8 | 20.4 | 19.1 | 19.9 | 25.1 | 21.1 | 20.8 | 58.2 | 20.1 |
| 1973-74 | 23.3 | 23.8 | 21.8 | 22.8 | 30.0 | 23.6 | 23.8 | 66.7 | 22.9 |
| 1974-75 | 27.4 | 30.0 | 26.6 | 28.2 | 35.1 | 30.3 | 28.3 | 34.7 | 27.9 |
| 1975-76 | 31.7 | 34.5 | 31.0 | 32.5 | 37.4 | 33.8 | 32.5 | 34.2 | 32.5 |
| 1976-77 | 35.4 | 38.7 | 34.7 | 36.4 | 41.7 | 39.1 | 36.1 | 37.4 | 36.1 |
| 1977-78 | 38.7 | 41.9 | 38.0 | 39.4 | 43.3 | 44.6 | 38.9 | 36.4 | 39.0 |
| 1978-79 | 42.1 | 44.6 | 40.9 | 42.1 | 48.0 | 49.0 | 41.9 | 49.4 | 41.7 |
| 1979-80 | 46.3 | 49.0 | 44.8 | 47.4 | 58.4 | 57.6 | 46.5 | 65.3 | 45.7 |
| 1980-81 | 50.8 | 54.9 | 49.8 | 52.5 | 63.0 | 62.6 | 51.3 | 70.0 | 50.6 |
| 1981-82 | 55.6 | 62.2 | 54.8 | 58.7 | 64.4 | 65.1 | 56.5 | 62.8 | 56.3 |
| 1982-83 | 61.7 | 68.7 | 60.3 | 67.6 | 69.4 | 71.1 | 62.5 | 58.6 | 62.5 |
| 1983-84 | 66.2 | 72.8 | 63.0 | 70.9 | 72.6 | 72.8 | 66.8 | 68.8 | 66.8 |
| 1984-85 | 70.3 | 77.2 | 66.3 | 75.0 | 77.8 | 79.8 | 70.5 | 66.9 | 70.7 |
| 1985-86 | 75.9 | 82.0 | 74.4 | 81.7 | 81.7 | 92.2 | 75.4 | 67.0 | 75.7 |
| 1986-87 | 82.4 | 86.7 | 83.1 | 87.0 | 84.0 | 101.8 | 81.0 | 70.3 | 81.5 |
| 1987-88 | 88.2 | 90.2 | 88.4 | 90.6 | 90.8 | 101.6 | 87.0 | 89.6 | 86.9 |
| 1988-89 | 94.1 | 95.3 | 94.7 | 95.0 | 96.0 | 95.3 | 94.5 | 107.5 | 94.1 |
| 1989-90 | 100.0 | 100.0 | 100.0 | 100.0 | 100.0 | 100.0 | 100.0 | 100.0 | 100.0 |
| 1990-91 | 105.0 | 104.9 | 101.2 | 102.2 | 97.5 | 102.7 | 103.1 | 77.1 | 104.2 |
| 1991-92 | 107.4 | 107.7 | 101.0 | 102.2 | 94.4 | 102.4 | 104.6 | 76.7 | 105.7 |
| 1992-93 | 109.1 | 109.8 | 103.2 | 102.5 | 97.6 | 109.5 | 105.5 | 78.3 | 106.6 |
| SEASONALLY ADJUSTED (1989-90 = 100.0) | | | | | | | | | |
| 1983-84 | | | | | | | | | |
| December | 66.0 | 72.1 | 63.1 | 70.2 | 72.9 | 72.3 | 66.3 | 66.8 | 66.2 |
| March | 67.0 | 73.6 | 63.0 | 71.1 | 72.3 | 72.2 | 67.5 | 67.8 | 67.4 |
| June | 67.7 | 75.4 | 63.5 | 72.7 | 72.5 | 72.8 | 68.5 | 65.4 | 68.6 |
| 1984-85 | | | | | | | | | |
| September | 68.7 | 75.9 | 64.5 | 73.0 | 75.9 | 76.6 | 69.1 | 67.4 | 69.2 |
| December | 69.4 | 76.8 | 65.4 | 73.5 | 74.1 | 75.4 | 70.0 | 67.0 | 70.1 |
| March | 70.5 | 77.4 | 66.4 | 74.6 | 77.5 | 78.7 | 70.8 | 67.0 | 71.0 |
| June | 72.4 | 79.2 | 68.7 | 78.1 | 83.2 | 88.7 | 72.3 | 67.6 | 72.5 |
| 1985-86 | | | | | | | | | |
| September | 73.7 | 80.1 | 71.2 | 80.0 | 84.0 | 90.1 | 73.7 | 68.6 | 73.9 |
| December | 75.2 | 81.4 | 73.7 | 80.7 | 82.2 | 91.9 | 74.8 | 67.4 | 75.1 |
| March | 76.8 | 83.2 | 75.8 | 82.8 | 81.7 | 94.1 | 76.0 | 66.7 | 76.4 |
| June | 78.0 | 83.4 | 77.3 | 82.9 | 78.5 | 93.0 | 77.1 | 65.7 | 77.6 |
| 1986-87 | | | | | | | | | |
| September | 79.9 | 86.0 | 80.3 | 85.6 | 83.8 | 101.9 | 78.7 | 69.9 | 79.0 |
| December | 81.9 | 86.0 | 82.6 | 87.0 | 84.3 | 102.5 | 80.5 | 70.0 | 80.9 |
| March | 83.2 | 87.3 | 84.6 | 87.2 | 84.5 | 102.6 | 81.9 | 72.1 | 82.3 |
| June | 84.7 | 87.9 | 85.0 | 88.0 | 83.3 | 100.1 | 83.3 | 76.2 | 83.6 |
| 1987-88 | | | | | | | | | |
| September | 86.1 | 88.9 | 86.5 | 88.6 | 86.1 | 99.6 | 84.8 | 83.9 | 84.8 |
| December | 87.4 | 89.0 | 87.4 | 90.0 | 89.1 | 102.6 | 86.0 | 86.4 | 85.9 |
| March | 88.9 | 91.1 | 88.7 | 91.4 | 93.1 | 103.6 | 87.9 | 98.8 | 87.5 |
| June | 90.5 | 92.2 | 90.9 | 92.3 | 94.0 | 100.5 | 89.8 | 99.3 | 89.5 |
| 1988-89 | | | | | | | | | |
| September | 91.9 | 93.3 | 92.1 | 92.7 | 94.6 | 96.0 | 92.1 | 112.4 | 91.3 |
| December | 93.4 | 94.8 | 94.2 | 93.2 | 93.2 | 94.4 | 93.5 | 106.7 | 93.0 |
| March | 94.4 | 95.4 | 95.4 | 96.4 | 96.0 | 92.6 | 95.5 | 104.6 | 95.1 |
| June | 96.7 | 97.8 | 96.9 | 97.4 | 99.7 | 98.3 | 97.1 | 100.2 | 97.0 |
| 1989-90 | | | | | | | | | |
| September | 97.8 | 98.3 | 98.3 | 98.6 | 99.9 | 100.1 | 98.1 | 103.8 | 97.9 |
| December | 99.3 | 100.1 | 100.0 | 99.6 | 99.0 | 98.6 | 99.5 | 100.7 | 99.5 |
| March | 100.6 | 99.8 | 100.7 | 100.4 | 100.3 | 100.4 | 100.5 | 97.8 | 100.6 |
| June | 102.3 | 102.3 | 101.3 | 101.1 | 100.5 | 101.0 | 102.2 | 98.9 | 102.4 |
| 1990-91 | | | | | | | | | |
| September | 103.0 | 104.1 | 100.5 | 100.9 | 98.2 | 99.0 | 102.0 | 80.8 | 102.8 |
| December | 105.3 | 105.0 | 101.0 | 102.7 | 100.0 | 105.0 | 103.2 | 77.2 | 104.3 |
| March | 105.6 | 106.0 | 101.3 | 102.7 | 97.9 | 104.6 | 103.5 | 72.6 | 104.8 |
| June | 106.1 | 105.4 | 101.9 | 102.6 | 94.0 | 102.7 | 103.5 | 67.5 | 105.0 |
| 1991-92 | | | | | | | | | |
| September | 106.6 | 106.3 | 101.3 | 102.7 | 93.3 | 101.1 | 103.9 | 77.5 | 105.0 |
| December | 107.3 | 108.0 | 101.3 | 102.6 | 93.3 | 101.9 | 104.5 | 76.7 | 105.6 |
| March | 107.6 | 108.5 | 100.3 | 101.7 | 95.9 | 103.2 | 105.2 | 81.0 | 106.1 |
| June | 108.1 | 108.3 | 100.9 | 102.0 | 95.1 | 103.5 | 105.0 | 73.9 | 106.2 |
| 1992-93 | | | | | | | | | |
| September | 108.3 | 109.3 | 101.4 | 102.9 | 97.2 | 107.7 | 104.7 | 80.9 | 105.7 |
| December | 108.7 | 109.7 | 102.7 | 102.5 | 97.9 | 109.8 | 105.4 | 79.8 | 106.4 |
| March | 109.6 | 110.3 | 104.3 | 102.4 | 98.9 | 109.9 | 106.1 | 77.0 | 107.3 |
| June | 110.0 | 110.2 | 104.2 | 102.0 | 96.6 | 110.8 | 106.0 | 73.9 | 107.3 |
| 1993-94 | | | | | | | | | |
| September | 110.1 | 110.8 | 104.7 | 102.6 | 98.7 | 112.7 | 105.8 | 70.4 | 107.2 |

(a) : indexes prior to 1974-75 have been derived by splicing to indexes related to an earlier base period. Source: Australian National Accounts: National Income, Expenditure and Product (5206.0).

TABLE 7.4. FIXED-WEIGHTED PRICE INDEXES : COMPONENTS OF EXPENDITURE ON GROSS DOMESTIC PRODUCT

PRICES

| Period | Final consumption expenditure | | Gross fixed capital expenditure | | Exports of goods and services | Imports of goods and services | GDP(E) expenditure based |
|----------------------------|-------------------------------|------------|---------------------------------|--------|-------------------------------|-------------------------------|--------------------------|
| | Private | Government | Private | Public | | | |
| ANNUAL (1989-90 = 100.0) | | | | | | | |
| 1984-85 | 70.6 | 77.0 | 70.0 | 77.5 | 78.6 | 84.4 | 70.7 |
| 1985-86 | 76.2 | 81.6 | 77.4 | 82.9 | 83.2 | 95.3 | 75.4 |
| 1986-87 | 82.7 | 86.2 | 84.8 | 88.3 | 86.9 | 103.1 | 80.9 |
| 1987-88 | 88.4 | 89.5 | 88.9 | 90.9 | 92.4 | 102.4 | 86.9 |
| 1988-89 | 94.1 | 94.5 | 94.2 | 94.3 | 95.5 | 95.5 | 94.2 |
| 1989-90 | 100.0 | 100.0 | 100.0 | 100.0 | 100.0 | 100.0 | 100.0 |
| 1990-91 | 105.1 | 104.3 | 101.6 | 102.7 | 97.5 | 103.2 | 103.2 |
| 1991-92 | 107.7 | 107.0 | 101.8 | 102.9 | 94.7 | 103.7 | 104.7 |
| 1992-93 | 109.8 | 108.8 | 104.7 | 104.3 | 97.7 | 112.6 | 105.8 |
| ORIGINAL (1989-90 = 100.0) | | | | | | | |
| 1984-85 | | | | | | | |
| September | 69.1 | 75.9 | 68.0 | 75.6 | 76.6 | 80.5 | 69.5 |
| December | 69.8 | 76.2 | 68.3 | 75.5 | 75.8 | 79.9 | 70.0 |
| March | 70.8 | 76.9 | 70.2 | 77.8 | 78.2 | 83.9 | 70.9 |
| June | 72.6 | 79.1 | 73.4 | 81.2 | 84.0 | 93.3 | 72.4 |
| 1985-86 | | | | | | | |
| September | 74.1 | 79.8 | 74.8 | 81.3 | 84.4 | 93.8 | 73.7 |
| December | 75.6 | 81.3 | 77.1 | 82.8 | 83.9 | 95.9 | 74.9 |
| March | 77.1 | 82.6 | 78.7 | 83.7 | 83.9 | 97.4 | 76.1 |
| June | 78.2 | 82.8 | 79.1 | 83.7 | 80.6 | 94.3 | 76.9 |
| 1986-87 | | | | | | | |
| September | 80.3 | 85.1 | 83.3 | 87.7 | 86.4 | 104.0 | 78.7 |
| December | 82.2 | 86.0 | 84.7 | 88.2 | 87.8 | 103.9 | 80.6 |
| March | 83.6 | 86.4 | 85.4 | 88.6 | 87.2 | 103.6 | 81.6 |
| June | 84.8 | 87.5 | 86.0 | 88.7 | 86.3 | 101.0 | 82.9 |
| 1987-88 | | | | | | | |
| September | 86.2 | 88.1 | 86.8 | 89.2 | 88.7 | 100.9 | 84.5 |
| December | 87.7 | 88.7 | 88.5 | 90.8 | 91.9 | 103.7 | 85.9 |
| March | 89.1 | 89.7 | 89.7 | 91.8 | 94.3 | 104.4 | 87.5 |
| June | 90.5 | 91.6 | 90.8 | 92.0 | 94.9 | 100.6 | 89.6 |
| 1988-89 | | | | | | | |
| September | 92.1 | 92.3 | 91.9 | 92.5 | 94.4 | 95.8 | 91.8 |
| December | 93.6 | 94.2 | 93.7 | 93.4 | 93.1 | 95.6 | 93.2 |
| March | 94.5 | 94.8 | 94.5 | 94.5 | 95.1 | 92.9 | 95.0 |
| June | 96.4 | 96.7 | 96.8 | 97.0 | 99.5 | 97.8 | 96.9 |
| 1989-90 | | | | | | | |
| September | 97.9 | 98.0 | 98.5 | 98.5 | 99.9 | 99.9 | 98.1 |
| December | 99.4 | 99.1 | 99.8 | 99.5 | 99.2 | 99.1 | 99.4 |
| March | 100.6 | 100.8 | 100.5 | 100.7 | 100.5 | 100.7 | 100.6 |
| June | 102.1 | 102.1 | 101.2 | 101.3 | 100.4 | 100.3 | 101.9 |
| 1990-91 | | | | | | | |
| September | 103.1 | 103.0 | 100.3 | 101.4 | 97.6 | 98.8 | 102.4 |
| December | 105.5 | 104.3 | 101.7 | 103.0 | 99.9 | 106.5 | 103.3 |
| March | 105.7 | 104.8 | 102.3 | 103.2 | 97.7 | 105.2 | 103.5 |
| June | 106.0 | 105.2 | 102.0 | 103.1 | 94.7 | 102.5 | 103.7 |
| 1991-92 | | | | | | | |
| September | 106.9 | 105.8 | 101.5 | 102.9 | 93.9 | 101.5 | 104.3 |
| December | 107.8 | 107.1 | 101.7 | 102.8 | 94.0 | 103.1 | 104.8 |
| March | 107.9 | 107.4 | 101.8 | 102.9 | 95.8 | 105.4 | 104.8 |
| June | 108.2 | 107.6 | 102.1 | 103.0 | 95.2 | 104.8 | 105.1 |
| 1992-93 | | | | | | | |
| September | 108.8 | 108.1 | 103.6 | 103.9 | 97.4 | 109.9 | 105.3 |
| December | 109.6 | 108.6 | 104.8 | 104.4 | 98.4 | 112.6 | 105.7 |
| March | 110.3 | 109.1 | 104.8 | 104.5 | 98.5 | 113.6 | 106.1 |
| June | 110.6 | 109.4 | 105.6 | 104.4 | 96.6 | 114.2 | 106.0 |
| 1993-94 | | | | | | | |
| September | 111.2 | 109.6 | 106.5 | 104.7 | 98.8 | 116.6 | 106.6 |

Source: Australian National Accounts: National Income, Expenditure and Product (5206.0).

TABLE 7.7. SELECTED HOUSING PRICE AND RELATED INDEXES : ORIGINAL (a)

| Period | Established houses | Project homes | Materials used in house building | Award rates of pay, construction industry | National accounts housing investment deflator |
|-----------|--------------------|---------------|----------------------------------|---|---|
| ANNUAL | | | | | |
| 1986-87 | 62.5 | 71.9 | 77.9 | 85.1 | 71.5 |
| 1987-88 | 69.5 | 77.0 | 83.8 | 88.9 | 76.0 |
| 1988-89 | 92.2 | 91.4 | 92.8 | 94.2 | 88.7 |
| 1989-90 | 100.0 | 100.0 | 100.0 | 100.0 | 100.0 |
| 1990-91 | 100.8 | 102.1 | 104.6 | 104.6 | 104.2 |
| 1991-92 | 104.6 | 102.1 | 104.9 | 107.4 | 105.1 |
| 1992-93 | 106.0 | 103.0 | 106.9 | 108.1 | 105.4 |
| ORIGINAL | | | | | |
| 1985-86 | | | | | |
| June | 61.3 | 69.6 | 75.1 | 82.3 | 69.2 |
| 1986-87 | | | | | |
| September | 61.5 | 70.8 | 76.1 | 84.3 | 70.3 |
| December | 62.2 | 71.4 | 77.5 | 84.3 | 71.2 |
| March | 62.9 | 72.3 | 78.4 | 85.1 | 71.9 |
| June | 63.6 | 73.1 | 79.6 | 86.8 | 72.8 |
| 1987-88 | | | | | |
| September | 64.7 | 74.0 | 80.7 | 87.3 | 73.6 |
| December | 67.8 | 75.6 | 82.4 | 88.0 | 74.8 |
| March | 70.8 | 77.6 | 84.6 | 89.8 | 76.5 |
| June | 74.6 | 81.0 | 87.4 | 90.7 | 79.0 |
| 1988-89 | | | | | |
| September | 81.9 | 85.3 | 89.5 | 91.8 | 82.6 |
| December | 90.1 | 89.7 | 91.8 | 93.9 | 86.7 |
| March | 97.4 | 93.9 | 93.9 | 94.4 | 91.0 |
| June | 99.3 | 96.8 | 96.2 | 96.7 | 94.7 |
| 1989-90 | | | | | |
| September | 99.3 | 98.7 | 97.8 | 97.1 | 97.3 |
| December | 99.6 | 99.8 | 99.3 | 99.2 | 99.4 |
| March | 100.1 | 100.4 | 100.5 | 100.8 | 101.1 |
| June | 101.0 | 101.1 | 102.4 | 102.8 | 102.2 |
| 1990-91 | | | | | |
| September | 100.1 | 101.7 | 103.3 | 104.0 | 103.1 |
| December | 100.7 | 102.4 | 104.3 | 104.6 | 104.0 |
| March | 100.6 | 102.5 | 105.3 | 104.9 | 104.7 |
| June | 101.8 | 101.9 | 105.6 | 105.0 | 105.2 |
| 1991-92 | | | | | |
| September | 104.9 | 102.2 | 105.2 | 106.6 | 105.1 |
| December | 104.9 | 102.1 | 104.7 | 107.4 | 105.1 |
| March | 104.2 | 102.1 | 104.6 | 107.7 | 105.1 |
| June | 104.5 | 102.0 | 105.1 | 107.8 | 105.1 |
| 1992-93 | | | | | |
| September | 104.6 | 102.5 | 105.6 | 107.8 | 105.0 |
| December | 105.6 | 103.0 | 105.9 | 107.9 | 105.2 |
| March | 106.6 | 103.1 | 107.1 | 108.3 | 105.7 |
| June | 107.3 | 103.5 | 109.2 | 108.3 | 105.9 |
| 1993-94 | | | | | |
| September | 107.4 | 105.4 | 110.7 | 108.5 | 106.2 |

(a) : Base of each index — 1989-90 = 100.0. Source: House Price Indexes: Eight Capital Cities (6416.0)

TABLE 7.8. INDEXES OF PRICES RECEIVED AND PAID BY FARMERS

PRICES

| Period | Prices received by farmers | | | | | | | Prices paid by farmers | | | | | | Farmers' terms of trade (a) |
|----------------------------|----------------------------|-------|-------------------------|-------|--------------------|-------|-------|------------------------|--------|------------|--------------------|-------|-------|-----------------------------|
| | Crops | | Livestock slaughterings | | Livestock products | | | Materials and services | Labour | Over-heads | Marketing expenses | | Total | |
| | All | Wheat | All | Beef | All | Wool | Total | | | | Capital | Total | | |
| ANNUAL (1987-88 = 100.0) | | | | | | | | | | | | | | |
| 1986-87 | 93.7 | 88.8 | 95.4 | 97.1 | 70.6 | 63.0 | 85.2 | 93.0 | 95.7 | 101.0 | 95.0 | na | 95.9 | 88.8 |
| 1987-88 | 100.0 | 100.0 | 100.0 | 100.0 | 100.0 | 100.0 | 100.0 | 100.0 | 100.0 | 100.0 | 100.0 | 100.0 | 100.0 | 100.0 |
| 1988-89 | 122.7 | 128.3 | 108.7 | 106.6 | 100.3 | 97.4 | 111.8 | 106.5 | 107.3 | 117.6 | 109.6 | 105.7 | 109.0 | 102.5 |
| 1989-90 | 123.0 | 117.7 | 108.0 | 109.5 | 92.9 | 86.4 | 109.1 | 111.3 | 115.2 | 134.3 | 113.1 | 111.1 | 116.2 | 93.9 |
| 1990-91 | 104.2 | 78.2 | 104.0 | 107.4 | 75.3 | 62.6 | 94.6 | 114.7 | 120.7 | 126.2 | 114.3 | 114.3 | 117.3 | 80.6 |
| 1991-92 | 115.6 | 112.1 | 104.3 | 105.8 | 69.4 | 52.3 | 96.6 | 114.3 | 125.9 | 116.0 | 116.4 | 116.5 | 116.3 | 83.1 |
| 1992-93 | 111.4 | 106.7 | 108.0 | 106.7 | 66.6 | 46.5 | 94.6 | 115.2 | 130.2 | 104.6 | 116.3 | 121.1 | 115.4 | 82.0 |
| ORIGINAL (1987-88 = 100.0) | | | | | | | | | | | | | | |
| 1987-88 | | | | | | | | | | | | | | |
| September | 98.8 | 100.0 | 98.6 | 97.9 | 88.8 | 84.3 | 95.1 | 97.9 | 98.8 | 101.6 | 97.7 | 96.8 | 98.6 | 96.3 |
| December | 98.2 | 100.0 | 94.1 | 96.5 | 91.5 | 88.8 | 95.0 | 98.1 | 98.8 | 99.0 | 98.7 | 98.1 | 98.4 | 96.5 |
| March | 99.8 | 100.0 | 97.7 | 98.9 | 107.3 | 109.7 | 101.7 | 100.5 | 101.2 | 98.6 | 99.9 | 101.3 | 100.2 | 101.6 |
| June | 103.1 | 100.0 | 109.6 | 106.7 | 113.2 | 117.2 | 108.2 | 103.4 | 101.2 | 100.8 | 103.6 | 103.4 | 102.7 | 105.3 |
| 1988-89 | | | | | | | | | | | | | | |
| September | 124.4 | 128.3 | 110.9 | 111.3 | 104.6 | 103.8 | 114.7 | 105.7 | 101.2 | 106.4 | 108.6 | 104.1 | 105.6 | 108.3 |
| December | 121.9 | 128.3 | 104.5 | 101.0 | 101.9 | 99.9 | 110.9 | 104.7 | 104.8 | 114.1 | 111.3 | 105.2 | 107.4 | 103.0 |
| March | 121.1 | 128.3 | 104.5 | 100.0 | 99.9 | 96.4 | 109.7 | 106.1 | 109.7 | 121.0 | 108.7 | 106.0 | 109.5 | 99.9 |
| June | 123.3 | 128.3 | 114.8 | 114.2 | 95.1 | 89.6 | 111.9 | 109.3 | 113.5 | 128.8 | 110.1 | 107.7 | 113.3 | 98.8 |
| 1989-90 | | | | | | | | | | | | | | |
| September | 127.2 | 117.7 | 111.6 | 111.6 | 93.9 | 87.9 | 112.1 | 110.4 | 113.8 | 134.8 | 112.3 | 109.6 | 115.5 | 97.1 |
| December | 125.1 | 117.7 | 104.0 | 104.9 | 93.4 | 87.4 | 109.1 | 110.0 | 114.1 | 135.1 | 113.5 | 110.5 | 115.7 | 94.3 |
| March | 117.9 | 117.7 | 105.5 | 105.6 | 93.2 | 88.4 | 106.8 | 111.2 | 115.9 | 134.6 | 114.9 | 111.7 | 116.6 | 91.7 |
| June | 121.7 | 117.7 | 110.7 | 115.9 | 90.4 | 81.8 | 108.4 | 113.5 | 116.8 | 132.8 | 111.7 | 112.6 | 117.1 | 92.6 |
| 1990-91 | | | | | | | | | | | | | | |
| September | 104.4 | 78.2 | 106.8 | 110.3 | 89.7 | 71.4 | 97.7 | 113.4 | 117.4 | 132.2 | 116.0 | 113.5 | 117.7 | 83.0 |
| December | 101.7 | 78.2 | 99.8 | 102.9 | 80.7 | 70.1 | 94.3 | 117.4 | 120.5 | 128.2 | 114.6 | 113.9 | 119.0 | 79.2 |
| March | 106.1 | 78.2 | 105.5 | 108.6 | 70.4 | 55.6 | 94.1 | 114.0 | 120.7 | 123.4 | 112.2 | 114.8 | 116.3 | 80.9 |
| June | 104.7 | 78.2 | 104.0 | 107.7 | 68.7 | 53.2 | 92.4 | 113.9 | 124.2 | 121.1 | 114.6 | 115.1 | 116.5 | 79.3 |
| 1991-92 | | | | | | | | | | | | | | |
| September | 119.2 | 112.1 | 105.7 | 106.0 | 66.5 | 49.1 | 96.9 | 114.3 | 124.2 | 121.1 | 113.3 | 115.5 | 116.6 | 83.4 |
| December | 119.2 | 112.1 | 100.9 | 103.6 | 65.8 | 47.7 | 95.9 | 113.9 | 124.6 | 118.7 | 114.9 | 115.9 | 116.2 | 83.0 |
| March | 114.8 | 112.1 | 107.2 | 109.3 | 73.4 | 57.4 | 98.2 | 114.7 | 125.8 | 114.2 | 119.7 | 116.9 | 116.6 | 84.6 |
| June | 111.1 | 112.1 | 103.4 | 104.3 | 71.8 | 54.9 | 95.2 | 114.3 | 128.8 | 110.2 | 117.8 | 117.7 | 115.7 | 82.6 |
| 1992-93 | | | | | | | | | | | | | | |
| September | 109.3 | 106.7 | 104.4 | 105.1 | 69.8 | 51.1 | 94.1 | 115.0 | 129.0 | 104.9 | 115.6 | 119.0 | 114.9 | 81.9 |
| December | 111.4 | 106.7 | 109.3 | 109.6 | 68.5 | 49.2 | 95.6 | 115.6 | 129.9 | 104.2 | 115.1 | 120.1 | 115.2 | 83.0 |
| March | 113.6 | 106.7 | 111.1 | 109.0 | 65.3 | 44.6 | 95.8 | 115.4 | 130.9 | 104.9 | 117.0 | 121.9 | 115.8 | 82.7 |
| June | 111.3 | 106.7 | 107.2 | 103.1 | 62.8 | 41.0 | 93.1 | 114.9 | 131.1 | 104.3 | 117.5 | 123.5 | 115.8 | 80.4 |
| 1993-94 | | | | | | | | | | | | | | |
| September | 112.8 | 102.4 | 121.4 | 122.4 | 62.6 | 40.8 | 97.3 | 115.9 | 131.1 | 104.0 | 116.3 | 124.0 | 116.1 | 83.8 |

(a) : Ratio of index of prices received by farmers and index of prices paid by farmers. Source: Index of Prices Received and Paid by Farmers — Australian Bureau of Agricultural and Resource Economics (ABARE).

TABLE 7.9. PRICE INDEXES FOR BUILDING MATERIALS: SELECTED ASIC GROUPS (a)

| Period | Wood and wood products | Clay products and refract- ories | Cement and concrete products | Basic iron and steel | Structural metal products | Appliances and electrical equipment | Indus- trial machinery and equipment | Total other than house building | Used in house building (b) |
|---|------------------------------|--|---------------------------------------|-------------------------|---------------------------------|--|--|---|--|
| ANNUAL (1979-80 = 100.0 UNLESS FOOTNOTED) | | | | | | | | | |
| 1979-80 | 100.0 | 100.0 | 100.0 | 100.0 | 100.0 | 100.0 | 100.0 | 100.0 | 58.8 |
| 1980-81 | 114.3 | 114.2 | 113.0 | 113.2 | 113.8 | 109.8 | 111.2 | 113.0 | 66.8 |
| 1981-82 | 126.5 | 126.2 | 125.1 | 126.6 | 126.4 | 122.1 | 124.2 | 125.4 | 73.4 |
| 1982-83 | 139.9 | 138.9 | 143.0 | 138.6 | 137.8 | 137.4 | 139.9 | 139.5 | 80.4 |
| 1983-84 | 149.8 | 149.0 | 149.9 | 143.9 | 143.7 | 145.6 | 146.8 | 147.3 | 86.5 |
| 1984-85 | 163.7 | 158.8 | 159.0 | 151.5 | 148.5 | 154.3 | 157.2 | 155.5 | 93.4 |
| 1985-86 | 177.6 | 170.3 | 164.3 | 164.1 | 158.4 | 169.4 | 183.7 | 167.9 | 100.0 |
| 1986-87 | 188.5 | 182.7 | 170.7 | 175.8 | 171.0 | 188.0 | 207.7 | 180.9 | 105.8 |
| 1987-88 | 203.7 | 195.0 | 179.5 | 191.4 | 184.3 | 220.5 | 218.4 | 196.7 | 113.8 |
| 1988-89 | 225.9 | 218.0 | 195.7 | 211.5 | 200.5 | 247.0 | 227.6 | 214.9 | 126.1 |
| 1989-90 | 244.8 | 240.4 | 213.0 | 232.4 | 215.5 | 271.7 | 246.0 | 231.9 | 135.8 |
| 1990-91 | 254.5 | 250.6 | 231.1 | 246.0 | 223.0 | 290.7 | 253.3 | 243.7 | 142.1 |
| 1991-92 | 256.7 | 253.0 | 227.6 | 251.7 | 221.1 | 294.8 | 261.0 | 245.2 | 142.4 |
| 1992-93 | 260.8 | 255.4 | 223.6 | 256.5 | 222.7 | 293.1 | 259.1 | 245.7 | 145.2 |
| ORIGINAL (1979-80 = 100.0 UNLESS FOOTNOTED) | | | | | | | | | |
| 1988-89 | | | | | | | | | |
| June | 237.1 | 230.3 | 203.1 | 221.4 | 206.9 | 256.5 | 234.4 | 222.6 | 131.3 |
| 1989-90 | | | | | | | | | |
| July | 238.8 | 231.7 | 204.7 | 222.3 | 209.2 | 257.9 | 236.4 | 224.2 | 131.8 |
| August | 240.4 | 234.8 | 206.6 | 222.3 | 210.7 | 257.0 | 239.6 | 225.5 | 132.6 |
| September | 241.1 | 235.5 | 208.5 | 223.3 | 212.1 | 266.2 | 242.4 | 227.8 | 133.7 |
| October | 241.6 | 237.4 | 209.8 | 229.0 | 213.0 | 267.1 | 243.5 | 229.1 | 134.4 |
| November | 242.5 | 238.8 | 210.5 | 229.9 | 213.3 | 270.6 | 243.7 | 230.0 | 134.8 |
| December | 243.3 | 240.0 | 212.3 | 231.3 | 214.6 | 272.4 | 245.8 | 231.2 | 135.2 |
| January | 245.7 | 240.5 | 215.4 | 235.8 | 215.9 | 271.8 | 246.9 | 232.6 | 135.8 |
| February | 246.5 | 242.4 | 216.1 | 236.7 | 216.8 | 271.2 | 248.9 | 233.5 | 136.4 |
| March | 247.9 | 244.6 | 216.9 | 238.3 | 217.7 | 277.3 | 250.7 | 235.2 | 137.4 |
| April | 248.7 | 246.1 | 217.1 | 239.7 | 220.1 | 282.7 | 252.1 | 237.2 | 138.6 |
| May | 250.0 | 246.2 | 218.3 | 240.0 | 220.6 | 283.5 | 250.7 | 237.8 | 138.8 |
| June | 250.6 | 246.8 | 220.0 | 240.2 | 221.7 | 282.7 | 251.3 | 238.6 | 139.6 |
| 1990-91 | | | | | | | | | |
| July | 252.0 | 247.6 | 222.4 | 240.9 | 222.1 | 283.3 | 250.2 | 239.3 | 139.9 |
| August | 252.5 | 248.9 | 224.0 | 241.3 | 222.3 | 283.9 | 250.1 | 239.9 | 140.3 |
| September | 252.9 | 249.3 | 226.4 | 244.3 | 222.7 | 296.6 | 248.4 | 241.9 | 140.8 |
| October | 253.8 | 249.2 | 227.8 | 245.3 | 222.7 | 297.3 | 249.0 | 242.9 | 140.8 |
| November | 255.1 | 250.0 | 230.6 | 245.2 | 222.9 | 291.7 | 250.4 | 243.3 | 141.7 |
| December | 254.4 | 249.5 | 232.2 | 246.2 | 223.9 | 289.2 | 250.5 | 243.8 | 142.1 |
| January | 255.5 | 251.0 | 234.4 | 246.0 | 224.3 | 289.5 | 253.2 | 244.8 | 142.9 |
| February | 256.3 | 251.0 | 235.3 | 245.8 | 223.8 | 288.6 | 254.4 | 245.0 | 143.0 |
| March | 255.6 | 252.5 | 235.3 | 246.9 | 223.2 | 290.1 | 255.4 | 245.3 | 143.0 |
| April | 255.6 | 252.9 | 235.2 | 248.6 | 222.8 | 290.1 | 258.6 | 245.7 | 143.2 |
| May | 255.8 | 253.0 | 235.1 | 250.5 | 223.4 | 292.5 | 259.5 | 246.6 | 143.8 |
| June | 255.1 | 252.1 | 234.3 | 251.6 | 222.4 | 296.1 | 260.0 | 246.4 | 143.3 |
| 1991-92 | | | | | | | | | |
| July | 256.2 | 251.3 | 235.1 | 251.5 | 220.1 | 294.8 | 261.9 | 246.0 | 142.8 |
| August | 257.7 | 251.0 | 235.5 | 252.4 | 218.4 | 294.8 | 261.3 | 245.7 | 142.9 |
| September | 257.5 | 251.9 | 235.3 | 251.8 | 219.3 | 294.6 | 261.5 | 246.1 | 142.7 |
| October | 257.9 | 252.2 | 232.4 | 251.9 | 221.6 | 295.0 | 262.1 | 246.4 | 142.4 |
| November | 256.7 | 251.7 | 230.7 | 251.3 | 220.6 | 295.1 | 262.3 | 245.8 | 142.0 |
| December | 256.8 | 253.2 | 228.4 | 251.7 | 221.5 | 294.9 | 262.6 | 245.4 | 141.9 |
| January | 257.0 | 253.2 | 226.5 | 251.7 | 221.7 | 294.8 | 262.1 | 245.1 | 141.9 |
| February | 256.2 | 254.1 | 224.4 | 251.4 | 221.8 | 294.9 | 262.0 | 244.8 | 142.0 |
| March | 256.7 | 254.5 | 223.0 | 251.7 | 221.9 | 295.0 | 262.4 | 244.6 | 142.2 |
| April | 255.5 | 254.5 | 221.2 | 251.8 | 222.0 | 294.8 | 260.1 | 244.3 | 142.5 |
| May | 256.4 | 253.9 | 219.1 | 251.4 | 221.7 | 294.9 | 257.5 | 243.9 | 142.7 |
| June | 256.3 | 254.5 | 219.3 | 251.5 | 222.3 | 294.4 | 256.4 | 244.0 | 142.8 |
| 1992-93 | | | | | | | | | |
| July | 256.7 | 255.1 | 221.5 | 253.3 | 222.3 | 293.6 | 257.7 | 244.6 | 143.2 |
| August | 257.0 | 255.1 | 223.5 | 253.6 | 221.9 | 297.2 | 256.7 | 245.0 | 143.4 |
| September | 257.1 | 255.3 | 221.8 | 254.1 | 221.6 | 296.3 | 257.0 | 244.7 | 143.5 |
| October | 256.8 | 255.5 | 223.3 | 254.0 | 222.1 | 296.0 | 261.1 | 245.4 | 143.7 |
| November | 257.8 | 255.4 | 222.8 | 254.2 | 222.0 | 294.5 | 260.2 | 245.0 | 143.7 |
| December | 258.2 | 255.2 | 222.9 | 256.4 | 222.1 | 294.6 | 260.0 | 245.2 | 144.1 |
| January | 258.6 | 255.3 | 222.9 | 256.6 | 222.4 | 292.0 | 260.1 | 245.3 | 144.4 |
| February | 261.5 | 255.6 | 222.9 | 258.2 | 222.9 | 292.8 | 259.6 | 246.0 | 145.5 |
| March | 263.8 | 255.3 | 224.2 | 258.7 | 223.2 | 292.7 | 259.3 | 246.5 | 146.3 |
| April | 265.3 | 255.6 | 225.1 | 259.0 | 222.9 | 290.1 | 260.0 | 246.7 | 147.6 |
| May | 267.7 | 255.7 | 225.6 | 259.8 | 223.8 | 289.3 | 258.7 | 247.1 | 148.3 |
| June | 268.8 | 255.8 | 226.5 | 259.9 | 224.9 | 287.7 | 259.3 | 247.3 | 148.8 |
| 1993-94 | | | | | | | | | |
| July | 270.9 | 256.5 | 227.0 | 260.2 | 225.1 | 287.6 | 259.6 | 247.8 | 149.9 |
| August | 271.4 | 257.4 | 226.0 | 260.8 | 225.2 | 285.9 | 259.9 | 247.8 | 150.2 |
| September | 272.0 | 259.7 | 226.1 | 260.4 | 225.6 | 287.2 | 262.9 | 248.6 | 150.9 |

(a) : Weighted average of six state capital cities. (b) : Materials used in house building has a base of 1985-86 = 100.0. Source: Price Index of Materials Used in Building Other than House Building, Six State Capital Cities and Canberra (6407.0), and Price Index of Materials Used in House Building, Eight Capital Cities (6408.0).

TABLE 7.11. PRICE INDEXES OF ARTICLES PRODUCED BY MANUFACTURING INDUSTRY

| Period | Food, beverages and tobacco | Clothing and footwear | Chemicals and chemical products | Petroleum products | Basic metal products | Fabricated metal products | Transport equipment | Other industrial machinery and equipment (a) | All manufacturing industry |
|----------------------------|--------------------------------------|-----------------------------|--|-----------------------|----------------------------|---------------------------------|------------------------|---|----------------------------------|
| ANNUAL (1988-89 = 100.0) | | | | | | | | | |
| 1971-72 | 24.1 | 24.1 | 20.3 | 22.4 | 21.0 | 18.0 | 19.8 | 22.0 | 21.7 |
| 1972-73 | 26.2 | 25.6 | 20.9 | 22.5 | 21.7 | 19.4 | 20.6 | 23.2 | 22.9 |
| 1973-74 | 29.3 | 29.2 | 22.2 | 23.2 | 24.8 | 22.0 | 22.2 | 25.6 | 25.6 |
| 1974-75 | 31.4 | 34.5 | 28.7 | 28.7 | 29.1 | 28.3 | 26.9 | 30.7 | 30.1 |
| 1975-76 | 33.6 | 39.6 | 32.6 | 36.8 | 33.4 | 33.6 | 31.3 | 34.6 | 33.8 |
| 1976-77 | 37.0 | 44.5 | 35.2 | 40.4 | 38.5 | 37.9 | 34.7 | 38.6 | 37.4 |
| 1977-78 | 40.2 | 48.2 | 38.0 | 46.2 | 41.1 | 41.5 | 37.6 | 41.6 | 40.7 |
| 1978-79 | 46.5 | 51.0 | 40.6 | 61.6 | 45.5 | 44.5 | 41.0 | 44.9 | 45.2 |
| 1979-80 | 54.7 | 54.6 | 47.5 | 94.8 | 54.2 | 50.1 | 44.9 | 50.5 | 52.3 |
| 1980-81 | 59.8 | 59.1 | 54.7 | 117.7 | 57.2 | 57.5 | 49.0 | 56.0 | 58.1 |
| 1981-82 | 62.0 | 63.7 | 59.7 | 128.7 | 60.5 | 64.1 | 53.9 | 62.0 | 62.6 |
| 1982-83 | 67.4 | 67.6 | 65.3 | 143.4 | 66.3 | 70.0 | 59.7 | 68.3 | 68.5 |
| 1983-84 | 72.9 | 71.3 | 69.9 | 142.4 | 70.1 | 74.3 | 63.9 | 72.0 | 72.8 |
| 1984-85 | 77.3 | 75.3 | 73.7 | 149.7 | 73.1 | 78.2 | 67.4 | 75.4 | 77.0 |
| 1985-86 | 82.0 | 80.6 | 80.6 | 146.6 | 76.0 | 82.7 | 74.3 | 80.7 | 81.8 |
| 1986-87 | 88.1 | 87.1 | 86.0 | 113.1 | 81.1 | 87.7 | 85.4 | 86.9 | 87.2 |
| 1987-88 | 93.4 | 92.9 | 92.3 | 117.7 | 90.5 | 92.5 | 93.9 | 93.7 | 93.6 |
| 1988-89 | 100.0 | 100.0 | 100.0 | 100.0 | 100.0 | 100.0 | 100.1 | 100.0 | 100.0 |
| 1989-90 | 106.9 | 107.3 | 104.3 | 118.4 | 105.6 | 107.9 | 105.5 | 104.2 | 106.5 |
| 1990-91 | 109.5 | 112.0 | 109.3 | 150.1 | 106.2 | 113.7 | 109.9 | 107.0 | 111.2 |
| 1991-92 | 112.3 | 114.9 | 109.9 | 134.3 | 99.9 | 114.3 | 112.7 | 107.0 | 111.6 |
| 1992-93 | 116.1 | 116.1 | 111.1 | 143.9 | 100.6 | 114.7 | 116.0 | 109.3 | 114.3 |
| ORIGINAL (1988-89 = 100.0) | | | | | | | | | |
| 1989-90 | | | | | | | | | |
| July | 104.9 | 104.3 | 101.7 | 116.1 | 104.9 | 104.6 | 102.9 | 102.6 | 104.3 |
| August | 105.0 | 105.1 | 102.3 | 112.9 | 104.6 | 104.5 | 103.9 | 102.7 | 104.4 |
| September | 105.2 | 105.5 | 102.9 | 107.9 | 105.3 | 105.6 | 104.5 | 103.7 | 104.7 |
| October | 106.2 | 105.6 | 103.9 | 107.5 | 105.0 | 105.9 | 104.4 | 103.8 | 105.2 |
| November | 106.6 | 105.7 | 104.2 | 114.0 | 104.0 | 107.3 | 105.1 | 104.6 | 105.9 |
| December | 107.0 | 106.1 | 104.2 | 117.8 | 103.7 | 107.1 | 105.3 | 104.2 | 106.1 |
| January | 106.9 | 107.4 | 104.3 | 121.3 | 103.2 | 108.1 | 106.1 | 104.3 | 106.5 |
| February | 106.6 | 109.3 | 104.7 | 125.7 | 104.0 | 108.6 | 106.0 | 104.1 | 107.0 |
| March | 107.6 | 109.8 | 105.0 | 128.1 | 106.9 | 110.0 | 106.6 | 104.6 | 108.0 |
| April | 108.5 | 109.7 | 106.1 | 129.5 | 109.3 | 110.4 | 106.7 | 105.3 | 108.7 |
| May | 109.0 | 109.8 | 106.2 | 125.0 | 109.0 | 111.3 | 107.4 | 105.1 | 108.8 |
| June | 108.9 | 109.7 | 106.3 | 115.1 | 107.5 | 111.7 | 107.7 | 105.2 | 108.3 |
| 1990-91 | | | | | | | | | |
| July | 109.4 | 110.3 | 106.3 | 118.3 | 107.4 | 112.4 | 107.9 | 105.4 | 108.6 |
| August | 109.6 | 110.7 | 106.3 | 137.2 | 107.9 | 112.5 | 108.0 | 105.3 | 109.6 |
| September | 108.9 | 110.9 | 106.5 | 166.3 | 107.8 | 112.7 | 109.3 | 106.3 | 111.1 |
| October | 109.0 | 110.8 | 106.9 | 186.0 | 108.8 | 113.1 | 109.4 | 106.5 | 112.3 |
| November | 109.6 | 110.4 | 107.6 | 196.1 | 110.0 | 113.4 | 109.9 | 107.1 | 113.5 |
| December | 109.7 | 111.3 | 108.9 | 175.0 | 108.3 | 114.1 | 110.1 | 107.3 | 112.8 |
| January | 109.0 | 111.8 | 110.8 | 162.1 | 106.1 | 114.1 | 110.3 | 107.4 | 111.9 |
| February | 109.4 | 113.0 | 111.4 | 145.4 | 104.3 | 113.9 | 110.5 | 107.6 | 111.3 |
| March | 109.5 | 113.5 | 112.1 | 126.0 | 103.9 | 113.7 | 110.7 | 107.6 | 110.5 |
| April | 109.6 | 113.6 | 111.8 | 124.7 | 103.9 | 114.5 | 111.4 | 107.7 | 110.5 |
| May | 109.6 | 113.6 | 111.4 | 128.7 | 103.2 | 114.9 | 110.7 | 108.0 | 110.8 |
| June | 110.6 | 113.7 | 111.1 | 135.0 | 102.8 | 115.0 | 110.7 | 107.5 | 111.2 |
| 1991-92 | | | | | | | | | |
| July | 110.9 | 113.9 | 110.5 | 136.9 | 102.4 | 114.5 | 112.1 | 106.8 | 111.4 |
| August | 110.9 | 114.0 | 109.9 | 134.3 | 101.1 | 114.2 | 111.9 | 107.1 | 111.2 |
| September | 111.3 | 114.5 | 109.7 | 132.5 | 99.7 | 114.2 | 111.8 | 107.0 | 111.1 |
| October | 111.3 | 114.9 | 109.8 | 135.3 | 99.3 | 114.3 | 112.1 | 107.1 | 111.2 |
| November | 111.6 | 114.9 | 110.0 | 136.8 | 99.5 | 113.8 | 112.5 | 107.1 | 111.5 |
| December | 112.3 | 115.1 | 110.0 | 137.4 | 99.6 | 113.5 | 112.9 | 106.9 | 111.7 |
| January | 112.7 | 115.2 | 109.6 | 134.9 | 99.7 | 113.8 | 113.2 | 106.7 | 111.6 |
| February | 113.0 | 115.2 | 109.7 | 131.6 | 99.4 | 114.0 | 112.6 | 106.8 | 111.6 |
| March | 113.1 | 115.3 | 109.7 | 126.5 | 99.5 | 114.2 | 112.9 | 107.1 | 111.6 |
| April | 113.6 | 115.2 | 109.7 | 128.1 | 99.1 | 114.9 | 112.8 | 107.2 | 111.8 |
| May | 113.5 | 115.2 | 110.2 | 135.7 | 99.5 | 114.8 | 113.6 | 107.1 | 112.3 |
| June | 113.5 | 115.1 | 110.5 | 141.9 | 100.3 | 114.9 | 114.2 | 107.2 | 112.7 |
| 1992-93 | | | | | | | | | |
| July | 113.7 | 115.7 | 110.8 | 145.9 | 101.5 | 115.0 | 114.2 | 107.6 | 113.2 |
| August | 114.5 | 115.9 | 110.8 | 145.9 | 102.2 | 114.9 | 114.8 | 108.3 | 113.6 |
| September | 115.2 | 115.8 | 110.5 | 145.0 | 102.7 | 114.6 | 115.3 | 108.7 | 114.0 |
| October | 115.3 | 115.9 | 111.1 | 146.6 | 102.1 | 114.4 | 115.4 | 108.9 | 114.1 |
| November | 116.3 | 115.9 | 111.1 | 146.2 | 100.9 | 114.5 | 115.0 | 108.9 | 114.2 |
| December | 116.3 | 116.2 | 111.5 | 141.1 | 100.3 | 114.5 | 115.3 | 109.5 | 114.1 |
| January | 116.6 | 116.2 | 111.2 | 143.2 | 100.9 | 114.7 | 115.8 | 110.0 | 114.5 |
| February | 117.3 | 116.3 | 111.6 | 142.3 | 100.6 | 114.7 | 116.6 | 110.2 | 114.8 |
| March | 116.8 | 116.3 | 111.5 | 138.5 | 98.8 | 114.9 | 116.7 | 110.0 | 114.3 |
| April | 116.5 | 116.4 | 111.1 | 142.2 | 98.3 | 115.0 | 117.0 | 109.8 | 114.3 |
| May | 116.8 | 116.4 | 111.0 | 143.8 | 99.0 | 114.4 | 117.7 | 109.7 | 114.7 |
| June | 118.5 | 116.5 | 110.5 | 145.6 | 100.2 | 114.8 | 117.7 | 109.6 | 115.3 |
| 1993-94 | | | | | | | | | |
| July | 119.5 | 117.0 | 110.3 | 137.9 | 101.3 | 115.2 | 118.3 | 109.4 | 115.5 |
| August | 120.2 | 116.9 | 110.3 | 131.3 | 100.7 | 115.4 | 117.8 | 109.9 | 115.4 |
| September | 121.6 | 117.2 | 110.7 | 134.5 | 100.9 | 114.9 | 118.5 | 110.1 | 116.0 |
| October | 120.6 | 116.6 | 110.3 | 139.8 | 99.9 | 114.9 | 118.8 | 109.9 | 115.9 |

(a) : Includes household appliances. Source: Price Indexes of Articles Produced By Manufacturing Industry, Australia (6412.0).

TABLE 7.12. TERMS OF TRADE AND INDEXES OF COMPETITIVENESS

PRICES

| Period | Terms of trade (1989-90=100.0) | Index of relative domestic prices (1980=100.0) (a) (c) | Indexes of prices and unit labour costs adjusted for exchange rate changes (1989-90 = 100.0) (a) (b) | | |
|--------------------------------------|-----------------------------------|--|--|------------------------------|-----------------------------------|
| | | | Adjusted CPI based (d) | Adjusted GDP deflator (e) | Adjusted unit labour costs (f) |
| ANNUAL | | | | | |
| 1971-72 | 99.2 | na | 110.3 | 103.1 | 102.2 |
| 1972-73 | 118.2 | | 120.2 | 114.3 | 112.4 |
| 1973-74 | 127.0 | | 136.6 | 132.2 | 131.7 |
| 1974-75 | 108.7 | 118.7 | 131.5 | 129.3 | 134.3 |
| 1975-76 | 102.0 | 121.1 | 129.9 | 131.4 | 134.8 |
| 1976-77 | 99.0 | 119.2 | 126.1 | 125.2 | 128.7 |
| 1977-78 | 91.5 | 112.8 | 116.7 | 113.2 | 118.3 |
| 1978-79 | 93.8 | 110.5 | 108.3 | 104.2 | 104.8 |
| 1979-80 | 95.8 | 101.6 | 107.3 | 106.7 | 105.0 |
| 1980-81 | 95.3 | 102.2 | 109.8 | 111.4 | 111.3 |
| 1981-82 | 95.2 | 110.7 | 117.5 | 120.2 | 124.0 |
| 1982-83 | 93.8 | 113.6 | 112.8 | 114.4 | 120.2 |
| 1983-84 | 98.5 | 120.1 | 114.0 | 115.7 | 116.8 |
| 1984-85 | 97.5 | 113.0 | 104.9 | 108.5 | 109.9 |
| 1985-86 | 88.6 | 103.5 | 88.6 | 90.4 | 91.2 |
| 1986-87 | 82.5 | 102.3 | 79.0 | 78.3 | 78.6 |
| 1987-88 | 89.4 | 112.5 | 84.0 | 83.7 | 82.4 |
| 1988-89 | 100.7 | 133.6 | 98.1 | 99.1 | 96.5 |
| 1989-90 | 100.0 | 138.4 | 100.0 | 100.0 | 100.0 |
| 1990-91 | 94.9 | 146.4 | 97.0 | 95.9 | 98.2 |
| 1991-92 | 92.2 | 150.4 | 93.7 | 92.1 | 94.2 |
| 1992-93 | 89.1 | 140.3 | 82.0 | 80.4 | 82.2 |
| SEASONALLY ADJUSTED UNLESS FOOTNOTED | | | | | |
| 1983-84 | | | | | |
| December | 100.8 | 122.3 | 115.4 | 115.3 | 116.5 |
| March | 100.1 | 121.9 | 116.8 | 119.4 | 119.7 |
| June | 99.6 | 120.0 | 112.9 | 116.7 | 118.5 |
| 1984-85 | | | | | |
| September | 99.1 | 115.2 | 109.9 | 113.0 | 115.7 |
| December | 98.3 | 119.7 | 113.2 | 117.0 | 118.3 |
| March | 98.5 | 115.3 | 105.0 | 109.1 | 110.4 |
| June | 93.8 | 101.7 | 91.4 | 94.7 | 95.2 |
| 1985-86 | | | | | |
| September | 93.2 | 102.6 | 94.4 | 96.9 | 95.5 |
| December | 89.4 | 102.6 | 87.7 | 90.0 | 91.2 |
| March | 86.8 | 102.5 | 86.9 | 88.6 | 90.0 |
| June | 84.4 | 106.4 | 85.5 | 86.1 | 87.9 |
| 1986-87 | | | | | |
| September | 82.2 | 97.5 | 73.4 | 72.8 | 75.0 |
| December | 82.2 | 100.4 | 79.4 | 78.8 | 79.0 |
| March | 82.4 | 103.0 | 80.4 | 79.4 | 79.2 |
| June | 83.2 | 108.5 | 82.7 | 82.4 | 81.2 |
| 1987-88 | | | | | |
| September | 86.4 | 111.4 | 85.2 | 84.5 | 83.9 |
| December | 86.8 | 109.6 | 80.8 | 80.5 | 78.9 |
| March | 89.9 | 110.9 | 81.7 | 81.1 | 80.0 |
| June | 93.5 | 117.9 | 88.3 | 88.6 | 86.8 |
| 1988-89 | | | | | |
| September | 98.5 | 128.0 | 96.1 | 96.8 | 93.2 |
| December | 98.7 | 134.1 | 98.1 | 98.8 | 96.1 |
| March | 103.7 | 139.1 | 101.3 | 102.3 | 100.3 |
| June | 101.4 | 133.0 | 96.9 | 98.4 | 96.5 |
| 1989-90 | | | | | |
| September | 99.8 | 133.8 | 98.3 | 99.0 | 97.1 |
| December | 100.4 | 139.5 | 101.0 | 101.2 | 100.8 |
| March | 99.9 | 139.3 | 99.4 | 98.6 | 98.9 |
| June | 99.5 | 141.0 | 101.2 | 101.0 | 102.9 |
| 1990-91 | | | | | |
| September | 99.2 | 145.8 | 101.7 | 101.5 | 104.2 |
| December | 95.2 | 140.1 | 94.7 | 93.7 | 95.7 |
| March | 93.6 | 140.6 | 94.6 | 93.2 | 95.7 |
| June | 91.5 | 143.9 | 96.9 | 95.2 | 97.4 |
| 1991-92 | | | | | |
| September | 92.3 | 147.8 | 98.1 | 96.9 | 99.6 |
| December | 91.6 | 148.2 | 95.5 | 93.6 | 95.5 |
| March | 92.9 | 145.4 | 90.9 | 88.8 | 90.4 |
| June | 91.9 | 144.3 | 90.4 | 89.1 | 91.3 |
| 1992-93 | | | | | |
| September | 90.3 | 141.6 | 84.5 | 83.2 | 86.2 |
| December | 89.2 | 139.1 | 82.3 | 80.9 | 82.5 |
| March | 90.0 | 140.5 | 82.0 | 80.0 | 81.8 |
| June | 87.2 | 139.7 | 79.3 | 77.4 | 78.3 |
| 1993-94 | | | | | |
| September | 87.6 | 137.6 | 75.9 | 73.8 | 74.6 |

(a) : Original data provided. (b) : The weights used are based on the average share of Australia's imports from the US, Japan, UK and West Germany from 1984-85 to 1987-88. The four countries are the source for about 60 per cent of Australia's imports. Observations are quarterly averages. A rise (fall) implies a deterioration (improvement) in Australian costs and prices relative to our four major trading partners after adjusting for exchange rate changes. (c) : The relative domestic price of non-traded goods compared with imported goods. The relative domestic price index can be used to indicate possible resource flows between the domestic traded and non-traded goods sectors in a small economy that engages in international trade. A decrease in the price of non-traded goods relative to imported goods in the domestic economy — that is, a fall in the relative domestic price — encourages a flow of resources into the traded goods sector, thereby encouraging additional exports and import replacement. (d) : The adjusted CPI index is the ratio of the Australian consumer price index to the weighted geometric average of the exchange rate adjusted consumer price indexes of Australia's four major trading partners. (e) : The adjusted GDP deflator index is the ratio of the GDP deflator for Australia to the weighted geometric average of the exchange rate adjusted GDP deflators of Australia's four major trading partners. (f) : The adjusted unit labour cost index is the ratio of unit labour costs in the non-farm sector of the Australian economy to the weighted geometric average of the exchange rate adjusted unit labour cost indexes estimated for the business sectors of Australia's four major trading partners. Source: Australian National Accounts: National Income, Expenditure and Product (5206.0), Australian Bureau of Agricultural and Resource Economics (ABARE) and Department of Treasury.

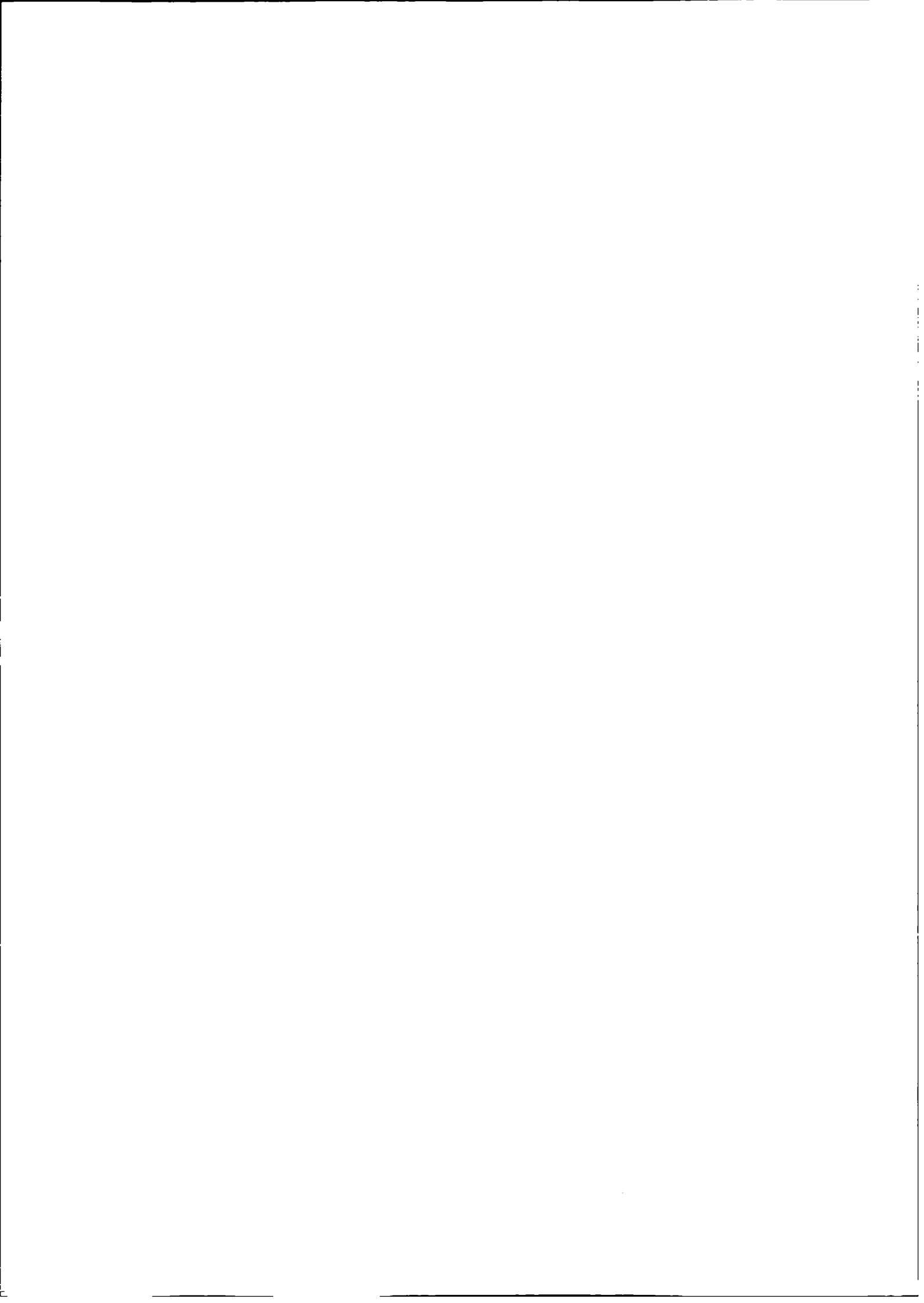

8 LABOUR FORCE AND DEMOGRAPHY

TABLES

| | | |
|------|---|----|
| 8.1 | Labour force status of the civilian population : persons | 90 |
| 8.2 | Labour force status of the civilian population : males | 91 |
| 8.3 | Labour force status of the civilian population : females | 92 |
| 8.4 | Unemployment rate by sex and age group | 93 |
| 8.5 | Unemployed persons : reason for unemployment, duration of unemployment, and proportion with dependants | 94 |
| 8.6 | Employed persons by industry | 95 |
| 8.7 | Job vacancies and overtime | 96 |
| 8.8 | Industrial disputes in progress by industry | 97 |
| 8.9 | Estimated resident population and components of population change | 98 |
| 8.10 | Overseas arrivals and departures | 99 |

RELATED PUBLICATIONS

Australian Demographic Statistics (3101.0)

Overseas Arrivals and Departures, Australia (3401.0)

The Labour Force, Australia, Preliminary (6202.0)

The Labour Force, Australia (6203.0)

Industrial Disputes, Australia (6321.0)

Job Vacancies and Overtime, Australia (6354.0)

TABLE 8.5. UNEMPLOYED PERSONS : REASON FOR UNEMPLOYMENT, DURATION OF UNEMPLOYMENT, AND PROPORTION WITH DEPENDANTS

| Period | Reason for unemployment (per cent of unemployed) (a) | | | | | Duration of unemployment (b) | | | Proportion with dependants (per cent) |
|----------------|--|------------|------------|-----------------------|----------------|------------------------------|----------------|--|---------------------------------------|
| | Job loser | Job leaver | Stood down | Looking for first job | Former workers | Average (weeks) | Median (weeks) | Proportion unemployed long-term (per cent) | |
| ANNUAL AVERAGE | | | | | | | | | |
| 1978-79 | na | na | 1.9 | na | na | 26.6 | 12 | 16.7 | na |
| 1979-80 | | | 2.0 | | | 28.5 | 12 | 18.8 | |
| 1980-81 | | | 1.9 | | | 31.1 | 12 | 19.7 | |
| 1981-82 | | | 2.2 | | | 31.2 | 12 | 19.2 | |
| 1982-83 | | | 2.0 | | | 32.9 | 15 | 20.2 | |
| 1983-84 | | | 1.7 | | | 41.9 | 22 | 29.9 | |
| 1984-85 | | | 1.6 | | | 46.0 | 21 | 31.1 | 26.3 |
| 1985-86 | | | 2.0 | | | 46.9 | 19 | 29.2 | 26.1 |
| 1986-87 | 34.5 | 18.3 | 2.0 | 18.5 | 26.7 | 46.9 | 19 | 27.9 | 28.6 |
| 1987-88 | 32.7 | 18.9 | 2.3 | 18.9 | 27.1 | 46.8 | 18 | 27.8 | 28.7 |
| 1988-89 | 29.6 | 20.3 | 2.6 | 18.9 | 28.6 | 49.0 | 16 | 27.3 | 29.5 |
| 1989-90 | 30.7 | 22.1 | 3.1 | 17.9 | 26.2 | 42.2 | 12 | 22.7 | 28.9 |
| 1990-91 | 39.8 | 19.0 | 2.9 | 16.7 | 21.6 | 39.4 | 14 | 21.1 | 28.7 |
| 1991-92 | 42.9 | 14.8 | 2.5 | 16.7 | 23.1 | 45.5 | 23 | 28.9 | 29.5 |
| 1992-93 | 38.2 | 12.7 | 2.2 | 17.9 | 29.0 | 53.8 | 27 | 35.9 | 30.1 |
| ORIGINAL | | | | | | | | | |
| 1989-90 | | | | | | | | | |
| July | 30.3 | 20.7 | 3.4 | 16.3 | 29.3 | 46.4 | 15 | 24.5 | 30.5 |
| August | 31.9 | 22.3 | 2.4 | 16.9 | 26.4 | 44.5 | 14 | 23.0 | 29.6 |
| September | 31.0 | 21.2 | 3.7 | 17.4 | 26.7 | 44.6 | 13 | 23.5 | 30.6 |
| October | 29.2 | 22.5 | 3.2 | 17.4 | 27.7 | 44.1 | 13 | 24.1 | 29.5 |
| November | 29.8 | 21.0 | 2.6 | 16.9 | 29.7 | 46.9 | 14 | 24.9 | 30.2 |
| December | 28.3 | 20.8 | 2.4 | 23.2 | 25.3 | 40.7 | 9 | 21.4 | 26.7 |
| January | 29.3 | 22.1 | 3.8 | 22.2 | 22.6 | 36.6 | 8 | 21.1 | 24.9 |
| February | 30.1 | 23.3 | 2.3 | 18.4 | 26.0 | 36.7 | 8 | 20.5 | 28.8 |
| March | 29.7 | 22.7 | 3.3 | 17.8 | 26.5 | 40.6 | 11 | 22.9 | 28.5 |
| April | 30.7 | 23.2 | 3.9 | 17.6 | 24.5 | 40.9 | 13 | 22.7 | 28.7 |
| May | 32.9 | 23.9 | 2.9 | 15.7 | 24.7 | 41.2 | 14 | 21.8 | 28.8 |
| June | 35.8 | 20.9 | 3.1 | 15.1 | 25.3 | 43.8 | 15 | 22.4 | 30.1 |
| 1990-91 | | | | | | | | | |
| July | 36.1 | 20.1 | 3.5 | 15.0 | 25.3 | 44.4 | 13 | 22.0 | 29.4 |
| August | 37.3 | 21.8 | 2.4 | 15.6 | 22.9 | 43.7 | 15 | 21.6 | 29.5 |
| September | 37.5 | 20.5 | 3.4 | 14.9 | 23.7 | 40.1 | 13 | 20.1 | 29.6 |
| October | 39.9 | 18.9 | 3.3 | 15.6 | 22.3 | 39.0 | 14 | 20.1 | 30.0 |
| November | 39.3 | 19.9 | 2.7 | 16.1 | 22.0 | 40.2 | 13 | 20.4 | 29.6 |
| December | 37.3 | 17.8 | 2.3 | 23.0 | 19.6 | 34.9 | 12 | 18.7 | 25.9 |
| January | 40.0 | 17.9 | 2.9 | 20.6 | 18.6 | 34.4 | 11 | 19.7 | 26.0 |
| February | 40.0 | 18.5 | 2.6 | 17.4 | 21.4 | 36.2 | 12 | 20.7 | 28.0 |
| March | 40.1 | 18.2 | 2.7 | 16.7 | 22.4 | 38.6 | 14 | 21.8 | 29.6 |
| April | 42.0 | 18.5 | 4.0 | 15.9 | 19.6 | 37.7 | 15 | 21.3 | 28.9 |
| May | 43.4 | 18.3 | 2.3 | 15.5 | 20.5 | 40.9 | 18 | 22.5 | 28.8 |
| June | 44.2 | 17.8 | 3.2 | 14.3 | 20.6 | 42.6 | 21 | 24.0 | 29.3 |
| 1991-92 | | | | | | | | | |
| July | 45.4 | 17.1 | 2.3 | 15.1 | 20.2 | 42.4 | 22 | 23.4 | 28.9 |
| August | 47.4 | 16.3 | 2.6 | 13.7 | 20.0 | 43.0 | 24 | 24.9 | 29.3 |
| September | 43.2 | 17.2 | 3.5 | 14.6 | 21.4 | 43.7 | 25 | 25.3 | 29.4 |
| October | 44.6 | 16.8 | 2.4 | 13.8 | 22.4 | 45.6 | 26 | 26.3 | 30.6 |
| November | 44.4 | 15.4 | 2.5 | 15.6 | 22.0 | 45.3 | 25 | 27.8 | 31.1 |
| December | 40.0 | 14.2 | 2.1 | 22.3 | 21.3 | 42.4 | 21 | 27.0 | 27.9 |
| January | 41.1 | 14.1 | 2.6 | 20.5 | 21.8 | 42.5 | 20 | 28.6 | 26.7 |
| February | 41.1 | 13.5 | 2.3 | 18.6 | 24.5 | 44.0 | 20 | 31.1 | 29.6 |
| March | 41.1 | 13.4 | 3.0 | 17.3 | 25.2 | 47.5 | 22 | 32.7 | 29.7 |
| April | 42.0 | 13.3 | 2.3 | 16.1 | 26.2 | 48.4 | 25 | 33.7 | 30.8 |
| May | 42.6 | 13.1 | 2.2 | 16.5 | 25.5 | 50.3 | 25 | 32.2 | 30.1 |
| June | 41.4 | 13.5 | 2.6 | 16.4 | 26.1 | 50.6 | 26 | 33.7 | 30.2 |
| 1992-93 | | | | | | | | | |
| July | 42.1 | 13.3 | 2.7 | 15.4 | 26.6 | 52.1 | 28 | 35.1 | 29.3 |
| August | 40.7 | 13.2 | 2.1 | 18.0 | 25.9 | 51.2 | 30 | 34.6 | 29.1 |
| September | 41.1 | 12.5 | 3.2 | 17.1 | 26.0 | 53.2 | 31 | 35.2 | 30.2 |
| October | 39.0 | 13.5 | 2.7 | 17.0 | 27.8 | 54.4 | 32 | 34.6 | 30.0 |
| November | 37.1 | 13.8 | 2.4 | 17.6 | 29.2 | 56.3 | 33 | 37.0 | 30.2 |
| December | 36.3 | 12.1 | 1.8 | 21.3 | 28.6 | 50.7 | 26 | 34.5 | 29.3 |
| January | 37.4 | 11.6 | 2.1 | 21.0 | 27.9 | 52.0 | 25 | 34.1 | 28.6 |
| February | 37.0 | 12.2 | 1.5 | 19.9 | 29.5 | 51.4 | 23 | 34.6 | 30.7 |
| March | 34.9 | 12.5 | 1.7 | 18.8 | 32.1 | 53.9 | 25 | 37.5 | 31.5 |
| April | 37.3 | 12.3 | 2.5 | 16.9 | 31.0 | 53.8 | 24 | 36.3 | 30.7 |
| May | 37.5 | 12.4 | 1.7 | 16.3 | 32.2 | 58.8 | 26 | 39.3 | 31.1 |
| June | 38.0 | 13.1 | 2.3 | 15.6 | 31.0 | 58.0 | 26 | 37.6 | 30.6 |
| 1993-94 | | | | | | | | | |
| July | 37.0 | 12.5 | 2.9 | 15.2 | 32.5 | 57.6 | 28 | 37.2 | 30.2 |
| August | 36.6 | 12.6 | 1.7 | 16.1 | 33.0 | 57.1 | 30 | 36.5 | 30.0 |
| September | 35.6 | 13.0 | 2.7 | 16.4 | 32.3 | 59.6 | 33 | 37.3 | 29.1 |
| October | 35.2 | 13.1 | 2.1 | 17.3 | 32.3 | 59.3 | 31 | 36.7 | 30.7 |
| November | 33.9 | 13.4 | 1.9 | 17.3 | 33.4 | 59.1 | 33 | 38.8 | 32.0 |

(a) : Reason for leaving last full-time job unless looking for first job. (b) : Long-term unemployed are those persons classified as unemployed for 52 weeks or more.
Source: The Labour Force, Australia (6203.0).

TABLE 8.6. EMPLOYED PERSONS BY INDUSTRY

| Period | Agriculture, forestry, fishing and hunting | Mining | Manufacturing | Electricity, gas and water | Const- ruction | Whole- sale and retail trade | Trans- port and storage (a) | Commu- nication (a) | Finance, property and business services | Public adminis- tration and defence | Comm- unity services | Recreation, personal and other services |
|---|--|--------|---------------|-------------------------------------|-------------------|--|---|---------------------------|---|---|----------------------------|---|
| | | | | | | | | | | | | |
| 1978-79 | 388.1 | 80.7 | 1204.6 | 114.2 | 485.4 | 1237.7 | 335.4 | 131.7 | 485.1 | 280.3 | 927.2 | 371.1 |
| 1979-80 | 404.4 | 80.9 | 1242.2 | 126.8 | 481.0 | 1264.0 | 339.4 | 125.2 | 500.1 | 273.0 | 965.0 | 385.0 |
| 1980-81 | 414.2 | 87.9 | 1246.2 | 130.1 | 490.3 | 1277.5 | 348.7 | 120.9 | 542.4 | 286.9 | 1011.3 | 391.6 |
| 1981-82 | 408.7 | 98.6 | 1248.9 | 127.9 | 476.4 | 1282.7 | 357.8 | 138.5 | 567.0 | 291.8 | 1026.8 | 400.1 |
| 1982-83 | 416.5 | 96.0 | 1163.2 | 139.8 | 437.1 | 1258.3 | 365.8 | 132.8 | 572.0 | 294.8 | 1041.4 | 403.0 |
| 1983-84 | 407.1 | 97.7 | 1139.3 | 143.0 | 409.8 | 1253.6 | 363.9 | 138.9 | 596.5 | 319.3 | 1087.0 | 412.4 |
| 1984-85 | 402.7 | 93.6 | 1150.0 | 139.4 | 456.7 | 1302.5 | 359.4 | 140.1 | 629.3 | 322.9 | 1143.5 | 433.9 |
| 1985-86 | 426.4 | 105.8 | 1142.0 | 144.2 | 474.1 | 1379.2 | 375.2 | 144.1 | 690.6 | 330.2 | 1184.5 | 453.3 |
| 1986-87 | 420.4 | 101.0 | 1138.3 | 133.0 | 499.6 | 1411.3 | 390.9 | 140.6 | 727.2 | 333.6 | 1243.7 | 480.1 |
| 1987-88 | 416.7 | 97.7 | 1174.6 | 124.2 | 503.8 | 1473.9 | 386.2 | 135.3 | 774.7 | 346.8 | 1266.2 | 519.2 |
| 1988-89 | 432.2 | 98.0 | 1218.5 | 119.4 | 567.5 | 1552.7 | 389.0 | 137.7 | 830.0 | 324.9 | 1330.4 | 539.9 |
| 1989-90 | 425.7 | 104.4 | 1220.8 | 109.2 | 600.1 | 1640.7 | 397.3 | 140.0 | 896.5 | 345.2 | 1367.9 | 583.2 |
| 1990-91 | 433.8 | 96.0 | 1167.4 | 104.2 | 571.3 | 1620.9 | 399.6 | 141.9 | 897.3 | 362.6 | 1408.4 | 584.9 |
| 1991-92 | 409.0 | 91.2 | 1111.6 | 107.6 | 518.2 | 1596.5 | 389.7 | 132.0 | 884.8 | 353.2 | 1452.7 | 624.0 |
| 1992-93 | 405.9 | 88.7 | 1115.2 | 98.9 | 535.8 | 1608.9 | 372.7 | 115.5 | 870.5 | 369.9 | 1460.2 | 622.3 |
| SEASONALLY ADJUSTED UNLESS FOOTNOTED ('000) | | | | | | | | | | | | |
| 1983-84 | | | | | | | | | | | | |
| February | 404.1 | 97.7 | 1129.9 | 143.2 | 412.4 | 1254.7 | 366.9 | 134.4 | 613.8 | 321.0 | 1088.1 | 412.7 |
| May | 396.0 | 98.9 | 1141.2 | 150.1 | 427.4 | 1275.5 | 367.8 | 136.8 | 611.6 | 321.2 | 1118.2 | 420.7 |
| 1984-85 | | | | | | | | | | | | |
| August | 403.8 | 94.3 | 1151.6 | 150.6 | 429.7 | 1289.3 | 354.9 | 131.9 | 621.0 | 323.6 | 1130.6 | 426.9 |
| November | 405.7 | 94.0 | 1157.5 | 142.8 | 445.4 | 1294.7 | 350.7 | 138.2 | 617.1 | 323.7 | 1146.5 | 427.0 |
| February | 407.0 | 93.3 | 1157.1 | 130.9 | 470.0 | 1306.6 | 364.5 | 142.7 | 626.9 | 323.5 | 1150.9 | 438.5 |
| May | 394.1 | 92.9 | 1134.6 | 133.4 | 481.1 | 1319.1 | 367.6 | 147.6 | 652.2 | 320.9 | 1144.5 | 443.0 |
| 1985-86 | | | | | | | | | | | | |
| August | 420.2 | 103.9 | 1121.7 | 141.2 | 477.9 | 1343.9 | 377.4 | 149.2 | 668.4 | 326.3 | 1152.7 | 437.6 |
| November | 428.5 | 108.8 | 1141.7 | 144.5 | 473.9 | 1370.6 | 374.8 | 141.4 | 696.2 | 324.6 | 1182.0 | 461.4 |
| February | 422.2 | 106.8 | 1157.9 | 147.2 | 459.7 | 1384.4 | 371.3 | 141.7 | 700.1 | 334.8 | 1196.9 | 455.4 |
| May | 433.9 | 103.8 | 1147.4 | 143.3 | 485.0 | 1418.0 | 377.3 | 144.2 | 698.0 | 334.7 | 1205.1 | 458.2 |
| 1986-87 | | | | | | | | | | | | |
| August | 421.6 | 97.6 | 1139.5 | 140.2 | 500.8 | 1409.8 | 396.4 | 149.1 | 703.2 | 327.0 | 1215.0 | 465.2 |
| November | 422.8 | 99.8 | 1127.4 | 134.1 | 492.7 | 1415.5 | 398.6 | 139.5 | 727.7 | 333.1 | 1234.1 | 475.2 |
| February | 423.0 | 102.9 | 1139.3 | 131.8 | 501.9 | 1414.1 | 384.7 | 134.7 | 729.4 | 333.7 | 1261.9 | 485.3 |
| May | 413.2 | 103.6 | 1148.2 | 125.8 | 503.4 | 1405.6 | 383.9 | 139.3 | 748.6 | 339.8 | 1262.7 | 494.1 |
| 1987-88 | | | | | | | | | | | | |
| August | 410.0 | 100.5 | 1161.8 | 122.2 | 495.1 | 1429.8 | 375.3 | 139.5 | 770.9 | 353.9 | 1276.1 | 504.7 |
| November | 400.2 | 100.2 | 1182.0 | 125.7 | 495.0 | 1464.3 | 384.3 | 135.0 | 758.3 | 348.8 | 1240.8 | 515.0 |
| February | 430.3 | 95.9 | 1176.9 | 132.1 | 505.4 | 1486.5 | 398.3 | 137.2 | 775.7 | 344.0 | 1260.9 | 526.8 |
| May | 425.7 | 94.2 | 1178.6 | 116.6 | 519.8 | 1515.1 | 386.7 | 129.4 | 793.5 | 340.6 | 1286.1 | 529.5 |
| 1988-89 | | | | | | | | | | | | |
| August | 438.1 | 96.9 | 1210.8 | 116.5 | 536.7 | 1519.2 | 379.1 | 134.8 | 805.4 | 324.4 | 1299.3 | 539.5 |
| November | 431.4 | 95.9 | 1205.7 | 117.4 | 563.1 | 1531.5 | 386.4 | 135.9 | 820.1 | 330.9 | 1323.2 | 536.2 |
| February | 431.7 | 97.6 | 1217.7 | 120.5 | 579.2 | 1579.4 | 396.2 | 141.6 | 840.2 | 319.6 | 1338.6 | 533.0 |
| May | 427.4 | 101.5 | 1240.5 | 122.9 | 591.1 | 1580.6 | 394.5 | 138.7 | 854.2 | 324.9 | 1360.7 | 550.3 |
| 1989-90 | | | | | | | | | | | | |
| August | 416.7 | 106.9 | 1242.9 | 115.8 | 609.0 | 1622.4 | 407.5 | 139.8 | 874.7 | 325.8 | 1344.7 | 564.6 |
| November | 421.9 | 108.1 | 1226.7 | 109.9 | 609.7 | 1643.1 | 400.0 | 141.0 | 899.1 | 338.7 | 1357.4 | 589.7 |
| February | 423.2 | 102.5 | 1210.2 | 105.6 | 611.1 | 1633.8 | 391.7 | 136.5 | 908.4 | 350.3 | 1370.0 | 591.9 |
| May | 440.8 | 100.3 | 1204.1 | 105.7 | 571.5 | 1663.7 | 389.9 | 142.6 | 903.9 | 365.8 | 1400.1 | 585.7 |
| 1990-91 | | | | | | | | | | | | |
| August | 436.2 | 97.2 | 1206.6 | 106.6 | 592.5 | 1624.6 | 402.2 | 145.0 | 903.3 | 367.5 | 1407.2 | 571.7 |
| November | 444.3 | 97.0 | 1179.5 | 107.2 | 586.3 | 1626.5 | 393.4 | 146.2 | 900.1 | 368.7 | 1409.2 | 571.8 |
| February | 431.6 | 99.8 | 1158.6 | 102.4 | 564.9 | 1626.4 | 398.8 | 140.4 | 885.9 | 363.0 | 1405.5 | 589.5 |
| May | 422.9 | 90.0 | 1125.4 | 100.7 | 542.4 | 1606.0 | 404.1 | 136.0 | 900.3 | 351.9 | 1412.4 | 605.7 |
| 1991-92 | | | | | | | | | | | | |
| August | 418.5 | 96.3 | 1112.4 | 105.1 | 516.3 | 1601.1 | 399.2 | 132.5 | 892.3 | 360.7 | 1446.5 | 616.6 |
| November | 412.1 | 87.2 | 1113.5 | 105.6 | 528.9 | 1581.6 | 393.7 | 133.1 | 882.3 | 346.4 | 1453.4 | 621.7 |
| February | 409.2 | 90.2 | 1109.6 | 108.9 | 512.7 | 1592.0 | 384.2 | 138.4 | 879.5 | 355.1 | 1473.0 | 626.9 |
| May | 396.3 | 91.2 | 1111.2 | 110.8 | 515.4 | 1611.4 | 381.6 | 123.8 | 885.3 | 350.7 | 1439.3 | 630.1 |
| 1992-93 | | | | | | | | | | | | |
| August | 409.5 | 92.2 | 1111.4 | 106.6 | 532.8 | 1604.6 | 375.0 | 115.6 | 897.0 | 347.2 | 1470.3 | 642.5 |
| November | 407.8 | 87.6 | 1132.5 | 95.4 | 528.4 | 1579.2 | 362.1 | 118.3 | 889.0 | 374.7 | 1462.7 | 607.3 |
| February | 418.7 | 82.9 | 1107.1 | 97.6 | 531.7 | 1605.9 | 379.0 | 111.9 | 845.8 | 386.8 | 1455.4 | 611.3 |
| May | 387.9 | 92.4 | 1109.6 | 96.1 | 550.2 | 1645.9 | 374.6 | 116.1 | 850.6 | 370.9 | 1453.0 | 628.6 |
| 1993-94 | | | | | | | | | | | | |
| August | 423.1 | 93.1 | 1089.9 | 96.8 | 565.4 | 1610.1 | 367.8 | 115.2 | 856.2 | 396.5 | 1468.0 | 627.1 |
| November | 411.8 | 96.7 | 1113.1 | 96.6 | 558.9 | 1642.7 | 373.1 | 131.4 | 888.9 | 371.6 | 1503.6 | 634.2 |

(a) : Seasonally adjusted data not available. Original data provided. Source: *The Labour Force, Australia* (6203.0).

TABLE 8.7. JOB VACANCIES AND OVERTIME

| Period | Job vacancies ('000) | | Job vacancies per thousand unemployed | Overtime hours per employee | | Percentage of employees working overtime | | |
|--------------------------------------|----------------------|----------------|---------------------------------------|-----------------------------|----------------|--|----------------|--|
| | Manufacturing (a) | All industries | | Manufacturing | All industries | Manufacturing (a) | All industries | |
| ANNUAL AVERAGE | | | | | | | | |
| 1977-78 | 10.0 | 36.4 | na | na | na | na | na | |
| 1979-80 | 9.7 | 33.5 | 83.9 | 2.3 | 1.4 | | | |
| 1980-81 | 9.8 | 33.4 | 86.0 | 2.3 | 1.5 | | | |
| 1981-82 | 8.4 | 32.6 | 78.4 | 2.4 | 1.5 | | | |
| 1982-83 | 2.4 | 18.1 | 30.7 | 1.8 | 1.2 | | | |
| 1983-84 | 6.3 | 31.5 | 46.8 | 2.1 | 1.1 | | | |
| 1984-85 | 8.7 | 47.2 | 76.6 | 2.4 | 1.2 | 30.7 | 17.2 | |
| 1985-86 | 11.3 | 54.4 | 91.8 | 2.5 | 1.2 | 32.3 | 18.3 | |
| 1986-87 | 12.6 | 54.2 | 86.1 | 2.6 | 1.2 | 33.4 | 17.9 | |
| 1987-88 | 13.8 | 57.2 | 95.0 | 2.7 | 1.3 | 34.1 | 19.0 | |
| 1988-89 | 14.5 | 69.5 | 130.2 | 3.0 | 1.4 | 35.2 | 19.1 | |
| 1989-90 | 11.3 | 59.5 | 117.7 | 3.2 | 1.4 | 37.0 | 19.4 | |
| 1990-91 | 5.0 | 34.1 | 50.7 | 2.5 | 1.2 | 31.2 | 17.0 | |
| 1991-92 | 3.0 | 25.6 | 29.1 | 2.5 | 1.1 | 31.9 | 15.9 | |
| 1992-93 | 3.5 | 29.3 | 31.0 | 2.7 | 1.1 | 32.5 | 16.0 | |
| SEASONALLY ADJUSTED UNLESS FOOTNOTED | | | | | | | | |
| 1983-84 | | | | | | | | |
| 17 February | 8.9 | 40.2 | 60.4 | 2.1 | 1.1 | 27.1 | 16.0 | |
| 18 May | 8.1 | 34.6 | 54.4 | 2.2 | 1.1 | 28.1 | 16.6 | |
| 1984-85 | | | | | | | | |
| 17 August | 6.9 | 39.4 | 62.4 | 2.2 | 1.1 | 29.1 | 16.5 | |
| 16 November | 7.5 | 42.5 | 68.1 | 2.4 | 1.2 | 32.3 | 16.7 | |
| 15 February | 10.7 | 49.8 | 81.8 | 2.5 | 1.2 | 30.0 | 17.5 | |
| 17 May | 9.9 | 56.6 | 93.1 | 2.5 | 1.2 | 31.5 | 18.1 | |
| 1985-86 | | | | | | | | |
| 16 August | 12.0 | 54.6 | 91.1 | 2.6 | 1.2 | 31.4 | 18.3 | |
| 15 November | 10.6 | 55.0 | 92.7 | 2.4 | 1.2 | 33.9 | 18.0 | |
| 21 February | 12.3 | 53.7 | 89.1 | 2.6 | 1.3 | 32.5 | 18.7 | |
| 16 May | 10.5 | 54.8 | 92.3 | 2.5 | 1.2 | 31.5 | 18.1 | |
| 1986-87 | | | | | | | | |
| 15 August | 11.0 | 50.2 | 79.9 | 2.5 | 1.2 | 31.3 | 17.9 | |
| 21 November | 10.5 | 54.7 | 85.6 | 2.5 | 1.2 | 35.5 | 18.0 | |
| 20 February | 14.8 | 57.7 | 91.1 | 2.6 | 1.2 | 33.1 | 17.8 | |
| 15 May | 14.3 | 54.7 | 86.5 | 2.7 | 1.2 | 33.6 | 18.1 | |
| 1987-88 | | | | | | | | |
| 21 August | 14.3 | 57.1 | 90.2 | 2.7 | 1.3 | 32.9 | 18.6 | |
| 20 November | 10.0 | 54.6 | 87.8 | 2.8 | 1.4 | 36.9 | 19.3 | |
| 19 February | 14.9 | 57.6 | 98.5 | 2.7 | 1.4 | 33.9 | 19.2 | |
| 20 May | 16.1 | 60.0 | 102.0 | 2.7 | 1.4 | 32.6 | 19.1 | |
| 1988-89 | | | | | | | | |
| 19 August | 13.3 | 65.7 | 116.1 | 3.0 | 1.4 | 33.9 | 18.9 | |
| 18 November | 15.1 | 69.2 | 129.1 | 2.9 | 1.4 | 36.6 | 18.8 | |
| 17 February | 14.4 | 68.4 | 126.1 | 3.0 | 1.4 | 34.7 | 19.3 | |
| 19 May | 15.4 | 75.9 | 147.6 | 3.1 | 1.5 | 35.5 | 19.6 | |
| 1989-90 | | | | | | | | |
| 18 August | 13.7 | 63.1 | 127.5 | 3.3 | 1.5 | 37.3 | 20.1 | |
| 17 November | 11.7 | 64.6 | 131.7 | 3.4 | 1.5 | 40.1 | 19.7 | |
| 16 February | 12.0 | 58.3 | 108.2 | 3.1 | 1.4 | 36.4 | 19.1 | |
| 18 May | 8.0 | 52.4 | 95.8 | 3.0 | 1.4 | 34.1 | 18.8 | |
| 1990-91 | | | | | | | | |
| 17 August | 9.1 | 46.6 | 75.5 | 2.7 | 1.3 | 31.1 | 17.5 | |
| 16 November | 3.7 | 34.9 | 50.7 | 2.5 | 1.3 | 32.7 | 17.4 | |
| 15 February | 3.9 | 28.0 | 38.0 | 2.4 | 1.2 | 30.4 | 16.8 | |
| 17 May | 3.4 | 26.5 | 32.9 | 2.4 | 1.1 | 30.6 | 16.2 | |
| 1991-92 | | | | | | | | |
| 16 August | 3.0 | 24.6 | 29.2 | 2.5 | 1.1 | 31.1 | 15.8 | |
| 15 November | 3.3 | 25.4 | 28.6 | 2.4 | 1.1 | 32.7 | 15.8 | |
| 21 February | 2.5 | 26.9 | 29.7 | 2.5 | 1.1 | 31.5 | 16.2 | |
| 15 May | 3.3 | 25.7 | 28.2 | 2.6 | 1.1 | 32.2 | 15.8 | |
| 1992-93 | | | | | | | | |
| 21 August | 3.4 | 26.7 | 28.2 | 2.5 | 1.1 | 30.2 | 15.9 | |
| 20 November | 4.5 | 29.7 | 30.6 | 2.7 | 1.1 | 34.3 | 15.9 | |
| 19 February | 2.6 | 29.1 | 30.5 | 2.8 | 1.2 | 32.5 | 16.0 | |
| 21 May | 3.4 | 32.0 | 34.7 | 2.8 | 1.2 | 32.9 | 16.4 | |
| 1993-94 | | | | | | | | |
| 20 August | 4.1 | 37.0 | 38.4 | 2.8 | 1.2 | 33.9 | 16.6 | |
| 19 November | 4.9 | 38.9 | 39.8 | 2.8 | 1.2 | 34.8 | 16.6 | |

(a) : Seasonally adjusted data not available. Original data provided. Source: Job Vacancies and Overtime, Australia (6354.0).

TABLE 8.8. INDUSTRIAL DISPUTES IN PROGRESS BY INDUSTRY

| Period | Mining | | Manufacturing | | | Transport, storage and communi- cation | Community services | Other industries (a) | All industries |
|--|--------|-------|---|-------|--------------|--|-----------------------|----------------------------|-------------------|
| | Coal | Other | Metal products, machinery and equipment | Other | Construction | | | | |
| ANNUAL | | | | | | | | | |
| 1980-81 | 13,859 | 4,982 | 1,333 | 667 | 828 | 672 | na | 165 | 559 |
| 1981-82 | 13,840 | 4,155 | 1,631 | 934 | 1,332 | 829 | | 202 | 692 |
| 1982-83 | 4,171 | 2,015 | 488 | 411 | 937 | 725 | | 56 | 297 |
| 1983-84 | 3,262 | 5,380 | 283 | 323 | 1,042 | 323 | | 64 | 245 |
| 1984-85 | 7,030 | 1,878 | 394 | 309 | 573 | 435 | 103 | 70 | 242 |
| 1985-86 | 10,743 | 2,866 | 375 | 309 | 688 | 400 | 125 | 32 | 256 |
| 1986-87 | 5,144 | 2,417 | 432 | 365 | 446 | 98 | 127 | 40 | 194 |
| 1987-88 | 14,292 | 1,121 | 715 | 234 | 910 | 236 | 114 | 85 | 282 |
| 1988-89 | 10,471 | 1,556 | 515 | 260 | 418 | 178 | 97 | 59 | 206 |
| 1989-90 | 5,054 | 620 | 285 | 216 | 317 | 338 | 216 | 64 | 185 |
| 1990-91 | 3,716 | 1,561 | 2,404 | 231 | 259 | 79 | 78 | 26 | 254 |
| 1991-92 | 4,286 | 1,226 | 671 | 309 | 313 | 241 | 167 | 61 | 195 |
| 1992-93 | 2,904 | 345 | 672 | 239 | 133 | 206 | 184 | 67 | 170 |
| WORKING DAYS LOST PER '000 EMPLOYEES(b) | | | | | | | | | |
| 1988-89 | | | | | | | | | |
| October | 13,977 | 1,163 | 771 | 235 | 732 | 230 | 133 | 84 | 276 |
| November | 15,198 | 1,742 | 764 | 213 | 712 | 237 | 94 | 86 | 277 |
| December | 15,548 | 1,777 | 750 | 183 | 725 | 177 | 90 | 83 | 223 |
| January | 15,562 | 1,808 | 750 | 187 | 703 | 187 | 90 | 82 | 268 |
| February | 14,330 | 1,629 | 763 | 187 | 684 | 186 | 88 | 79 | 258 |
| March | 13,636 | 1,521 | 784 | 242 | 653 | 209 | 85 | 78 | 259 |
| April | 13,793 | 1,503 | 819 | 244 | 652 | 204 | 120 | 76 | 267 |
| May | 13,812 | 1,488 | 842 | 253 | 596 | 212 | 130 | 74 | 268 |
| June | 10,471 | 1,556 | 515 | 260 | 418 | 178 | 97 | 59 | 206 |
| 1989-90 | | | | | | | | | |
| July | 8,723 | 1,527 | 491 | 236 | 456 | 157 | 105 | 83 | 208 |
| August | 8,506 | 1,419 | 521 | 234 | 443 | 167 | 75 | 67 | 194 |
| September | 7,904 | 1,358 | 490 | 256 | 435 | 157 | 101 | 66 | 194 |
| October | 7,566 | 1,236 | 483 | 263 | 380 | 162 | 162 | 69 | 203 |
| November | 6,111 | 664 | 475 | 285 | 381 | 152 | 177 | 65 | 194 |
| December | 5,505 | 642 | 473 | 283 | 374 | 160 | 176 | 65 | 269 |
| January | 5,489 | 622 | 468 | 284 | 375 | 187 | 175 | 64 | 190 |
| February | 5,908 | 651 | 444 | 288 | 381 | 199 | 197 | 62 | 196 |
| March | 5,924 | 585 | 416 | 230 | 361 | 174 | 213 | 61 | 188 |
| April | 5,765 | 588 | 373 | 237 | 394 | 292 | 177 | 63 | 188 |
| May | 5,423 | 746 | 353 | 244 | 357 | 340 | 216 | 65 | 198 |
| June | 5,054 | 620 | 285 | 216 | 317 | 338 | 216 | 64 | 185 |
| 1990-91 | | | | | | | | | |
| July | 4,432 | 612 | 163 | 196 | 211 | 317 | 208 | 23 | 143 |
| August | 4,401 | 623 | 123 | 196 | 213 | 309 | 205 | 23 | 139 |
| September | 4,590 | 866 | 524 | 191 | 207 | 308 | 191 | 22 | 165 |
| October | 4,657 | 1,521 | 1,056 | 224 | 212 | 313 | 147 | 18 | 198 |
| November | 4,747 | 1,654 | 1,275 | 215 | 216 | 309 | 150 | 20 | 215 |
| December | 4,879 | 1,631 | 1,293 | 212 | 204 | 299 | 151 | 25 | 190 |
| January | 4,774 | 1,627 | 1,304 | 216 | 208 | 262 | 152 | 25 | 216 |
| February | 4,379 | 1,613 | 1,310 | 220 | 208 | 245 | 137 | 26 | 210 |
| March | 4,243 | 1,626 | 1,326 | 218 | 236 | 241 | 122 | 27 | 209 |
| April | 4,263 | 1,639 | 1,347 | 227 | 195 | 125 | 122 | 22 | 199 |
| May | 3,915 | 1,483 | 1,760 | 227 | 198 | 68 | 73 | 20 | 206 |
| June | 3,716 | 1,561 | 2,404 | 231 | 259 | 79 | 78 | 26 | 254 |
| 1991-92 | | | | | | | | | |
| July | 3,787 | 1,593 | 2,694 | 230 | 342 | 83 | 80 | 28 | 277 |
| August | 4,444 | 1,603 | 2,729 | 217 | 338 | 80 | 85 | 28 | 279 |
| September | 4,931 | 1,383 | 2,337 | 197 | 336 | 90 | 96 | 30 | 256 |
| October | 4,865 | 806 | 1,980 | 332 | 432 | 234 | 170 | 70 | 291 |
| November | 4,481 | 703 | 1,808 | 299 | 425 | 236 | 152 | 68 | 268 |
| December | 4,507 | 735 | 1,820 | 296 | 428 | 237 | 150 | 63 | 217 |
| January | 4,425 | 732 | 1,836 | 289 | 420 | 237 | 149 | 64 | 264 |
| February | 4,313 | 758 | 1,859 | 278 | 419 | 242 | 142 | 64 | 261 |
| March | 4,335 | 947 | 1,874 | 278 | 396 | 243 | 143 | 65 | 262 |
| April | 4,331 | 973 | 1,880 | 274 | 382 | 251 | 143 | 67 | 263 |
| May | 4,390 | 1,007 | 1,378 | 289 | 377 | 249 | 151 | 68 | 237 |
| June | 4,286 | 1,226 | 671 | 309 | 313 | 241 | 167 | 61 | 195 |
| 1992-93 | | | | | | | | | |
| July | 4,191 | 1,162 | 371 | 308 | 192 | 251 | 163 | 57 | 169 |
| August | 3,157 | 1,103 | 360 | 306 | 183 | 252 | 150 | 56 | 159 |
| September | 2,315 | 1,046 | 340 | 307 | 168 | 241 | 128 | 56 | 148 |
| October | 2,174 | 958 | 108 | 121 | 30 | 65 | 42 | 12 | 57 |
| November | 3,043 | 1,027 | 345 | 264 | 151 | 158 | 169 | 59 | 152 |
| December | 2,970 | 997 | 352 | 275 | 151 | 214 | 175 | 60 | 158 |
| January | 3,011 | 987 | 353 | 276 | 150 | 218 | 175 | 59 | 158 |
| February | 3,128 | 927 | 369 | 280 | 138 | 216 | 181 | 59 | 159 |
| March | 3,063 | 765 | 665 | 283 | 135 | 219 | 202 | 58 | 179 |
| April | 3,067 | 718 | 663 | 270 | 134 | 209 | 201 | 56 | 175 |
| May | 2,829 | 641 | 669 | 245 | 132 | 209 | 202 | 59 | 174 |
| June | 2,904 | 345 | 672 | 239 | 133 | 206 | 184 | 67 | 170 |
| 1993-94 | | | | | | | | | |
| July | 2,810 | 417 | 678 | 252 | 138 | 191 | 183 | 76 | 176 |
| August | 2,799 | 417 | 691 | 271 | 149 | 191 | 213 | 77 | 186 |
| September | 4,414 | 387 | 697 | 289 | 157 | 201 | 214 | 78 | 197 |

(a) : Comprises Agriculture, forestry, fishing and hunting; Electricity, gas and water; Wholesale and retail trade; Finance, property and business services; Public administration and defence; Recreation, personal and other services. (b) : Monthly figures relate to the twelve months ending in the reference month. Source: *Industrial Disputes, Australia* (6321.0).

TABLE 8.9. ESTIMATED RESIDENT POPULATION AND COMPONENTS OF POPULATION CHANGE

| Period | Components of population change (a) | | | | | Population at end of period | | | |
|-----------------|-------------------------------------|--------|------------------|------------------|----------------|-----------------------------|-----------|--------|-------|
| | Live births | Deaths | Natural increase | Net im-migration | Total increase | Total | Age group | | |
| | | | | | | | 0-14 | 15-64 | 65+ |
| ANNUAL ('000) | | | | | | | | | |
| 1971-72 | 272 | 110 | 162 | 76 | 236 | 13,304 | 3,793 | 8,393 | 1,118 |
| 1972-73 | 256 | 111 | 145 | 57 | 201 | 13,505 | 3,813 | 8,543 | 1,149 |
| 1973-74 | 244 | 110 | 133 | 83 | 218 | 13,723 | 3,824 | 8,717 | 1,181 |
| 1974-75 | 240 | 115 | 125 | 45 | 170 | 13,893 | 3,820 | 8,862 | 1,212 |
| 1975-76 | 231 | 111 | 121 | 21 | 140 | 14,033 | 3,787 | 8,993 | 1,253 |
| 1976-77 | 227 | 111 | 115 | 58 | 159 | 14,192 | 3,764 | 9,141 | 1,288 |
| 1977-78 | 226 | 108 | 118 | 63 | 167 | 14,359 | 3,743 | 9,289 | 1,327 |
| 1978-79 | 223 | 108 | 118 | 55 | 156 | 14,516 | 3,718 | 9,428 | 1,370 |
| 1979-80 | 224 | 107 | 117 | 76 | 180 | 14,695 | 3,711 | 9,571 | 1,413 |
| 1980-81 | 231 | 109 | 121 | 119 | 228 | 14,923 | 3,726 | 9,743 | 1,455 |
| 1981-82 | 237 | 111 | 126 | 128 | 261 | 15,184 | 3,745 | 9,940 | 1,499 |
| 1982-83 | 242 | 113 | 129 | 73 | 209 | 15,394 | 3,751 | 10,107 | 1,536 |
| 1983-84 | 241 | 111 | 130 | 49 | 186 | 15,579 | 3,736 | 10,270 | 1,574 |
| 1984-85 | 242 | 114 | 128 | 74 | 209 | 15,788 | 3,726 | 10,442 | 1,621 |
| 1985-86 | 239 | 116 | 123 | 100 | 230 | 16,018 | 3,700 | 10,637 | 1,682 |
| 1986-87 | 243 | 116 | 127 | 126 | 246 | 16,264 | 3,687 | 10,837 | 1,739 |
| 1987-88 | 246 | 120 | 126 | 149 | 268 | 16,532 | 3,699 | 11,042 | 1,791 |
| 1988-89 | 250 | 119 | 131 | 157 | 282 | 16,814 | 3,725 | 11,243 | 1,846 |
| 1989-90 | 258 | 125 | 132 | 125 | 251 | 17,065 | 3,755 | 11,417 | 1,893 |
| 1990-91 | 261 | 120 | 142 | 86 | 219 | 17,284 | 3,786 | 11,548 | 1,951 |
| 1991-92 | 256 | 121 | 135 | 64 | 199 | 17,483 | 3,808 | 11,669 | 2,006 |
| 1992-93 | 266 | 122 | 144 | 35 | 179 | 17,662 | 3,831 | 11,769 | 2,061 |
| ORIGINAL ('000) | | | | | | | | | |
| 1983-84 | | | | | | | | | |
| September | 62 | 32 | 30 | 14 | 46 | 15,439 | na | na | na |
| December | 58 | 26 | 31 | 11 | 45 | 15,484 | | | |
| March | 61 | 26 | 35 | 11 | 48 | 15,532 | | | |
| June | 60 | 27 | 33 | 13 | 48 | 15,579 | | | |
| 1984-85 | | | | | | | | | |
| September | 61 | 32 | 29 | 18 | 49 | 15,629 | | | |
| December | 57 | 27 | 30 | 17 | 49 | 15,677 | | | |
| March | 62 | 27 | 36 | 22 | 59 | 15,737 | | | |
| June | 62 | 28 | 34 | 16 | 52 | 15,788 | | | |
| 1985-86 | | | | | | | | | |
| September | 61 | 35 | 26 | 24 | 51 | 15,840 | | | |
| December | 58 | 27 | 31 | 28 | 61 | 15,901 | | | |
| March | 60 | 27 | 33 | 26 | 61 | 15,962 | | | |
| June | 60 | 27 | 33 | 23 | 57 | 16,018 | | | |
| 1986-87 | | | | | | | | | |
| September | 61 | 32 | 29 | 30 | 57 | 16,075 | | | |
| December | 62 | 29 | 33 | 32 | 64 | 16,139 | | | |
| March | 59 | 27 | 32 | 35 | 65 | 16,204 | | | |
| June | 61 | 28 | 32 | 29 | 60 | 16,264 | | | |
| 1987-88 | | | | | | | | | |
| September | 62 | 32 | 29 | 37 | 65 | 16,329 | | | |
| December | 63 | 30 | 33 | 34 | 66 | 16,395 | | | |
| March | 61 | 30 | 32 | 47 | 77 | 16,472 | | | |
| June | 61 | 29 | 32 | 30 | 60 | 16,532 | | | |
| 1988-89 | | | | | | | | | |
| September | 62 | 34 | 29 | 54 | 80 | 16,613 | | | |
| December | 62 | 28 | 34 | 42 | 75 | 16,687 | | | |
| March | 63 | 28 | 36 | 43 | 77 | 16,764 | | | |
| June | 63 | 30 | 33 | 19 | 50 | 16,814 | | | |
| 1989-90 | | | | | | | | | |
| September | 62 | 37 | 25 | 34 | 58 | 16,872 | | | |
| December | 63 | 30 | 33 | 33 | 65 | 16,937 | | | |
| March | 65 | 29 | 36 | 35 | 69 | 17,006 | | | |
| June | 68 | 29 | 38 | 23 | 60 | 17,065 | | | |
| 1990-91 | | | | | | | | | |
| September | 66 | 33 | 33 | 25 | 56 | 17,121 | | | |
| December | 64 | 29 | 35 | 15 | 49 | 17,170 | | | |
| March | 65 | 29 | 36 | 33 | 68 | 17,237 | | | |
| June | 66 | 29 | 37 | 13 | 47 | 17,284 | | | |
| 1991-92 | | | | | | | | | |
| September | 65 | 33 | 32 | 26 | 58 | 17,342 | | | |
| December | 61 | 28 | 33 | 9 | 42 | 17,384 | | | |
| March | 67 | 29 | 38 | 25 | 63 | 17,447 | | | |
| June | 62 | 30 | 32 | 3 | 35 | 17,483 | | | |
| 1992-93 | | | | | | | | | |
| September | 67 | 35 | 32 | 11 | 43 | 17,526 | | | |
| December | 67 | 29 | 38 | 5 | 43 | 17,569 | | | |
| March | 67 | 28 | 38 | 20 | 58 | 17,627 | | | |
| June | 65 | 29 | 35 | -1 | 34 | 17,662 | | | |

(a) : Total population increase is equal to the change in population. Prior to 1986 this is not equal to natural increase (five births less deaths) plus net immigration because of the distribution of the intercensal discrepancy. After 1986 both measures give the same result. Source: Australian Demographic Statistics (3101.0).

TABLE 8.10. OVERSEAS ARRIVALS AND DEPARTURES

LABOUR
FORCE AND
DEMOGRAPHY

| Period | Original | | | | | | | Seasonally adjusted | | |
|----------------|-------------------------|---------------------------------|------------------------------|--------|-------------------------|---------------------------------|------------------------------|------------------------------|---|-------|
| | Arrivals | | | Total | Departures | | | Short term overseas arrivals | Short term Australian resident departures | |
| | Permanent and long term | Short term Australian residents | Short term overseas visitors | | Permanent and long term | Short term Australian residents | Short term overseas visitors | | | |
| ANNUAL ('000) | | | | | | | | | | |
| 1971-72 | 211.8 | 444.9 | 420.0 | 1076.7 | 136.1 | 455.2 | 443.7 | 1035.0 | na | na |
| 1972-73 | 192.4 | 548.4 | 445.0 | 1185.7 | 135.9 | 558.2 | 463.7 | 1157.7 | | |
| 1973-74 | 204.2 | 705.4 | 505.9 | 1415.4 | 121.3 | 724.1 | 496.8 | 1342.2 | | |
| 1974-75 | 173.0 | 815.9 | 519.5 | 1508.5 | 128.3 | 824.9 | 516.6 | 1469.8 | | |
| 1975-76 | 134.7 | 931.7 | 529.6 | 1596.0 | 113.4 | 951.3 | 511.1 | 1575.8 | | |
| 1976-77 | 156.2 | 963.7 | 540.4 | 1660.4 | 113.1 | 965.7 | 525.3 | 1604.0 | | |
| 1977-78 | 158.5 | 989.0 | 580.9 | 1728.4 | 102.4 | 1004.9 | 564.3 | 1671.6 | | |
| 1978-79 | 162.2 | 1101.7 | 699.5 | 1963.4 | 103.9 | 1132.0 | 666.9 | 1902.9 | | |
| 1979-80 | 170.3 | 1189.1 | 876.7 | 2236.1 | 93.4 | 1204.7 | 840.6 | 2138.7 | | |
| 1980-81 | 204.8 | 1187.7 | 913.5 | 2306.0 | 86.1 | 1194.6 | 877.7 | 2158.5 | | |
| 1981-82 | 210.6 | 1200.1 | 951.6 | 2362.4 | 87.7 | 1248.1 | 918.8 | 2254.7 | | |
| 1982-83 | 172.7 | 1240.8 | 930.4 | 2343.9 | 97.3 | 1259.1 | 907.5 | 2263.9 | | |
| 1983-84 | 145.3 | 1261.0 | 992.4 | 2398.7 | 98.7 | 1310.0 | 967.5 | 2376.2 | | |
| 1984-85 | 163.3 | 1461.3 | 1061.7 | 2686.2 | 95.3 | 1497.8 | 1032.2 | 2625.3 | | |
| 1985-86 | 186.4 | 1485.5 | 1263.5 | 2935.3 | 92.5 | 1496.0 | 1225.5 | 2814.0 | | |
| 1986-87 | 204.5 | 1523.8 | 1589.5 | 3317.8 | 95.3 | 1568.7 | 1524.4 | 3188.5 | | |
| 1987-88 | 242.3 | 1617.2 | 1990.5 | 3849.9 | 99.0 | 1652.4 | 1907.3 | 3658.7 | | |
| 1988-89 | 249.9 | 1763.3 | 2220.3 | 4233.5 | 112.6 | 1836.9 | 2157.9 | 4107.5 | | |
| 1989-90 | 231.9 | 2026.3 | 2147.2 | 4405.4 | 128.1 | 2087.9 | 2092.7 | 4308.7 | | |
| 1990-91 | 236.4 | 2054.2 | 2227.4 | 4518.0 | 141.6 | 2115.5 | 2193.7 | 4450.8 | | |
| 1991-92 | 234.2 | 2072.4 | 2519.7 | 4826.3 | 144.3 | 2173.5 | 2473.7 | 4791.4 | | |
| 1992-93 | 203.8 | 2218.5 | 2785.6 | 5207.8 | 141.1 | 2299.5 | 2730.7 | 5171.3 | | |
| MONTHLY ('000) | | | | | | | | | | |
| 1989-90 | | | | | | | | | | |
| July | 20.0 | 197.9 | 175.4 | 393.3 | 9.8 | 173.8 | 150.6 | 334.2 | 174.3 | 158.8 |
| August | 19.3 | 159.0 | 161.4 | 339.8 | 10.1 | 165.4 | 178.4 | 353.9 | 173.9 | 164.6 |
| September | 18.1 | 187.3 | 149.9 | 355.4 | 8.3 | 201.7 | 149.7 | 359.7 | 173.7 | 170.9 |
| October | 17.6 | 218.0 | 174.1 | 409.6 | 7.8 | 147.0 | 154.8 | 309.6 | 164.0 | 166.6 |
| November | 19.2 | 151.4 | 192.7 | 363.3 | 9.4 | 144.2 | 177.0 | 330.5 | 177.0 | 166.9 |
| December | 22.5 | 113.7 | 247.4 | 383.6 | 14.7 | 244.9 | 168.3 | 427.9 | 175.3 | 178.6 |
| January | 24.0 | 252.6 | 176.2 | 452.8 | 14.2 | 146.7 | 226.1 | 387.0 | 177.3 | 183.8 |
| February | 23.2 | 155.6 | 192.8 | 371.6 | 10.4 | 124.4 | 178.4 | 313.2 | 181.3 | 175.0 |
| March | 17.1 | 137.5 | 189.1 | 343.7 | 11.3 | 168.6 | 197.0 | 376.9 | 183.0 | 171.4 |
| April | 18.0 | 158.6 | 181.1 | 357.7 | 11.1 | 193.4 | 188.0 | 392.6 | 191.1 | 194.5 |
| May | 15.2 | 144.8 | 149.9 | 309.9 | 10.5 | 167.9 | 175.5 | 353.9 | 188.5 | 180.2 |
| June | 17.5 | 149.7 | 157.3 | 324.6 | 10.4 | 209.8 | 149.0 | 369.2 | 191.7 | 179.5 |
| 1990-91 | | | | | | | | | | |
| July | 20.8 | 211.6 | 185.4 | 417.8 | 11.4 | 198.4 | 156.3 | 366.1 | 185.9 | 183.8 |
| August | 19.5 | 182.0 | 178.2 | 379.7 | 11.6 | 184.3 | 188.0 | 383.9 | 193.6 | 182.8 |
| September | 18.3 | 205.8 | 162.7 | 386.9 | 9.6 | 214.3 | 170.0 | 393.8 | 182.5 | 183.3 |
| October | 18.3 | 230.8 | 190.6 | 439.7 | 9.3 | 156.2 | 162.0 | 327.4 | 182.6 | 175.1 |
| November | 18.6 | 157.2 | 198.6 | 374.4 | 11.1 | 154.9 | 193.3 | 359.2 | 182.8 | 176.6 |
| December | 23.3 | 123.0 | 253.1 | 399.4 | 16.5 | 251.2 | 179.2 | 446.9 | 184.8 | 184.4 |
| January | 24.7 | 260.0 | 177.4 | 462.1 | 14.6 | 127.9 | 243.6 | 386.2 | 185.6 | 163.9 |
| February | 24.4 | 135.1 | 190.6 | 350.1 | 12.3 | 125.1 | 180.0 | 317.4 | 178.3 | 173.7 |
| March | 19.4 | 141.3 | 189.2 | 350.0 | 13.0 | 171.5 | 197.6 | 382.1 | 177.9 | 174.7 |
| April | 14.9 | 124.0 | 168.0 | 306.9 | 11.1 | 167.0 | 180.9 | 359.1 | 182.7 | 167.3 |
| May | 15.8 | 131.6 | 161.4 | 308.8 | 10.2 | 163.9 | 175.0 | 349.1 | 197.0 | 172.3 |
| June | 18.3 | 151.7 | 172.2 | 342.2 | 10.8 | 200.9 | 167.9 | 379.6 | 207.0 | 175.7 |
| 1991-92 | | | | | | | | | | |
| July | 22.5 | 196.8 | 208.3 | 427.6 | 11.6 | 188.9 | 180.0 | 380.6 | 207.1 | 174.2 |
| August | 19.6 | 169.1 | 199.3 | 388.0 | 12.4 | 168.0 | 214.6 | 395.0 | 209.7 | 169.1 |
| September | 18.1 | 184.6 | 197.4 | 400.1 | 9.4 | 203.1 | 192.9 | 405.5 | 221.2 | 171.7 |
| October | 18.2 | 225.5 | 216.0 | 459.6 | 9.3 | 169.8 | 195.2 | 374.2 | 206.8 | 190.2 |
| November | 18.5 | 164.3 | 223.9 | 406.7 | 11.8 | 171.9 | 221.7 | 405.4 | 205.1 | 192.3 |
| December | 23.0 | 125.6 | 266.8 | 415.3 | 17.1 | 241.3 | 201.4 | 459.8 | 194.5 | 176.4 |
| January | 24.8 | 256.9 | 196.1 | 477.8 | 15.5 | 141.4 | 250.0 | 406.8 | 199.6 | 180.4 |
| February | 27.4 | 146.6 | 238.2 | 412.3 | 12.6 | 140.6 | 216.3 | 369.5 | 210.6 | 189.8 |
| March | 16.0 | 141.9 | 217.8 | 375.7 | 12.1 | 172.2 | 224.3 | 408.6 | 207.7 | 180.9 |
| April | 16.6 | 158.9 | 203.8 | 379.3 | 11.5 | 192.9 | 211.7 | 416.2 | 218.4 | 191.5 |
| May | 14.5 | 152.3 | 175.2 | 342.0 | 10.7 | 178.7 | 197.0 | 386.4 | 208.6 | 185.5 |
| June | 15.1 | 150.0 | 176.9 | 342.0 | 10.3 | 204.6 | 168.5 | 383.4 | 217.3 | 180.1 |
| 1992-93 | | | | | | | | | | |
| July | 20.7 | 222.4 | 219.3 | 462.4 | 11.9 | 222.9 | 185.4 | 420.2 | 218.3 | 203.4 |
| August | 16.3 | 188.1 | 199.1 | 403.5 | 11.8 | 179.9 | 214.1 | 405.8 | 213.0 | 182.2 |
| September | 15.4 | 202.8 | 190.0 | 408.2 | 9.6 | 229.9 | 187.5 | 427.0 | 219.4 | 196.0 |
| October | 15.8 | 246.5 | 229.3 | 491.6 | 8.6 | 173.1 | 200.4 | 382.2 | 219.2 | 190.8 |
| November | 16.0 | 169.7 | 255.0 | 440.7 | 11.4 | 174.6 | 242.9 | 428.9 | 230.4 | 195.8 |
| December | 21.8 | 130.3 | 302.4 | 454.6 | 17.7 | 265.4 | 235.2 | 518.4 | 225.2 | 194.5 |
| January | 21.6 | 273.8 | 242.8 | 538.2 | 15.9 | 147.6 | 300.8 | 464.4 | 237.2 | 187.0 |
| February | 23.7 | 161.8 | 245.5 | 431.0 | 11.2 | 140.8 | 230.0 | 382.0 | 235.5 | 194.0 |
| March | 13.9 | 143.1 | 257.9 | 415.0 | 11.6 | 171.9 | 256.1 | 439.6 | 251.3 | 180.9 |
| April | 13.5 | 165.8 | 226.3 | 405.6 | 11.1 | 189.9 | 241.7 | 442.7 | 241.8 | 188.1 |
| May | 11.8 | 154.1 | 213.4 | 379.4 | 10.1 | 185.1 | 236.1 | 431.3 | 257.6 | 195.0 |
| June | 13.1 | 159.9 | 204.6 | 377.7 | 10.1 | 218.4 | 200.3 | 428.9 | 247.8 | 193.0 |
| 1993-94 | | | | | | | | | | |
| July | 19.5 | 227.8 | 244.6 | 491.9 | 11.6 | 207.1 | 203.9 | 422.6 | 243.8 | 188.7 |
| August | 15.2 | 182.5 | 239.9 | 437.7 | 11.8 | 178.8 | 258.5 | 449.1 | 257.2 | 182.5 |
| September | 14.6 | 200.5 | 224.0 | 439.2 | 9.6 | 228.8 | 212.3 | 450.6 | 259.5 | 195.0 |
| October | 15.1 | 252.4 | 267.2 | 534.7 | 8.8 | 176.9 | 242.7 | 428.4 | 251.0 | 194.9 |

Source: Overseas Arrivals and Departures, Australia (3401.0).

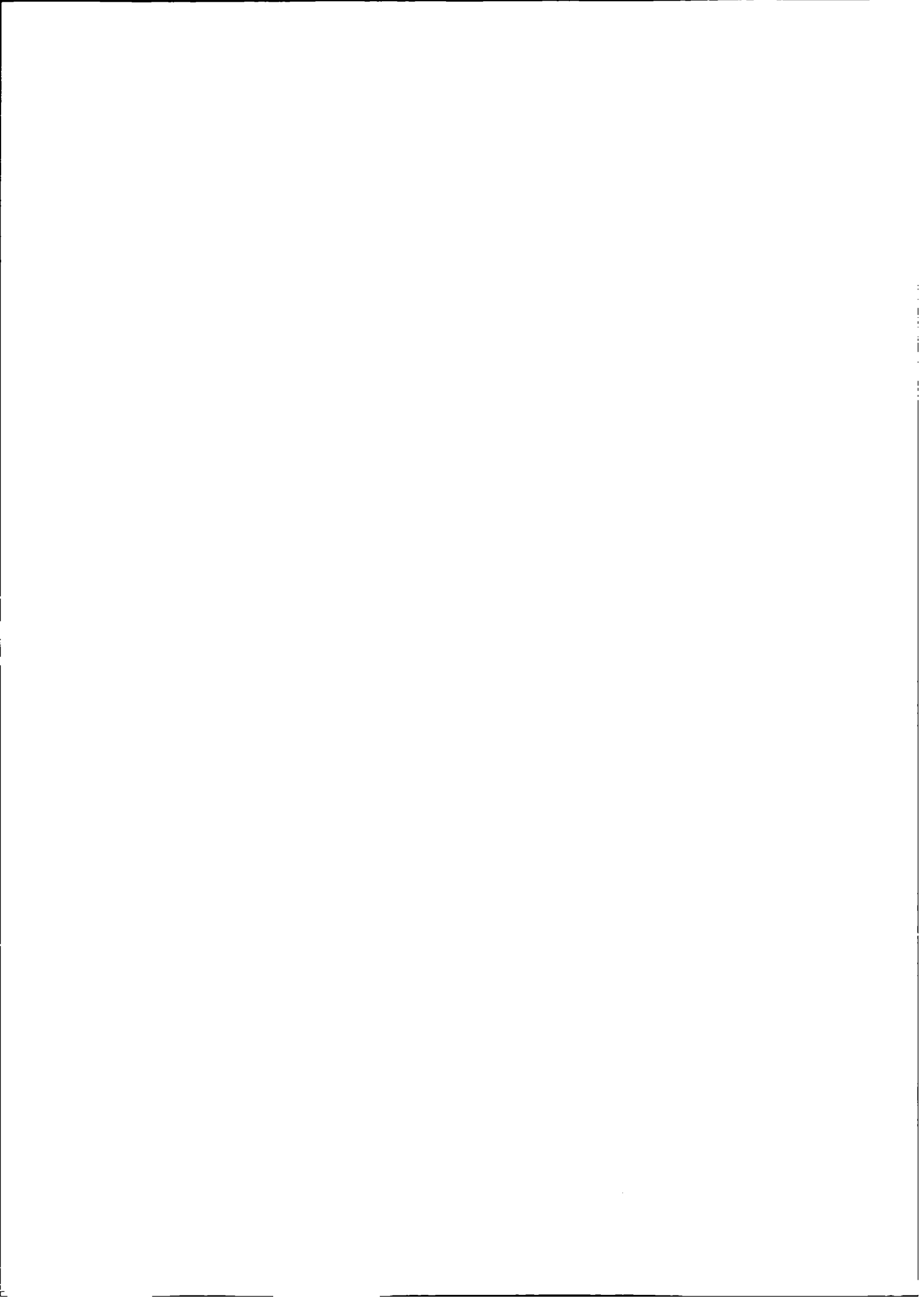

9 INCOMES AND LABOUR COSTS

TABLES

| | | |
|-----|--|-----|
| 9.1 | Household receipts and disbursements | 102 |
| 9.2 | Company profits before income tax | 104 |
| 9.3 | Average weekly earnings of employees : all employees | 105 |
| 9.4 | Award rates of pay indexes : full-time adult employees | 106 |
| 9.5 | Labour costs | 107 |

RELATED PUBLICATIONS

Australian National Accounts: National Income, Expenditure and Product (5206.0)

Company Profits, Australia (5651.0)

Average Weekly Earnings, Australia, Preliminary (6301.0)

Average Weekly Earnings, States and Australia (6302.0)

Award Rates of Pay Indexes, Australia (6312.0)

TABLE 9.1. HOUSEHOLD RECEIPTS AND DISBURSEMENTS

| Period | Wages, salaries and supplements | Farm unincorp- orated enterprises | Other unincorp- orated enterprises (a) | Third party insurance transfers | Personal benefit payments to residents | Current grants to non-profit institutions | Unrequited transfers from overseas | Household Income |
|----------------------------------|--|--|--|--|---|--|---|---------------------|
| | | | | | | | | |
| 1971-72 | 21,079 | 1,041 | 5,651 | 84 | 2,195 | 132 | 255 | 30,437 |
| 1972-73 | 23,561 | 1,588 | 6,503 | 96 | 2,733 | 179 | 268 | 34,928 |
| 1973-74 | 28,898 | 2,392 | 7,534 | 120 | 3,291 | 237 | 250 | 42,722 |
| 1974-75 | 37,169 | 1,586 | 8,850 | 165 | 4,551 | 394 | 286 | 53,001 |
| 1975-76 | 42,845 | 1,385 | 10,390 | 191 | 6,261 | 543 | 256 | 61,871 |
| 1976-77 | 48,335 | 1,573 | 12,408 | 282 | 7,561 | 659 | 278 | 71,096 |
| 1977-78 | 53,086 | 1,201 | 14,106 | 286 | 8,489 | 761 | 403 | 78,332 |
| 1978-79 | 57,105 | 3,208 | 16,485 | 359 | 9,316 | 880 | 413 | 87,766 |
| 1979-80 | 63,629 | 3,669 | 18,500 | 428 | 10,125 | 1,029 | 589 | 97,969 |
| 1980-81 | 74,063 | 2,813 | 21,120 | 555 | 11,431 | 1,294 | 709 | 111,985 |
| 1981-82 | 85,580 | 2,402 | 24,324 | 655 | 13,250 | 1,559 | 798 | 128,568 |
| 1982-83 | 94,972 | 448 | 26,445 | 781 | 16,167 | 1,907 | 920 | 141,640 |
| 1983-84 | 100,638 | 3,176 | 30,549 | 1,128 | 18,902 | 2,322 | 1,320 | 158,035 |
| 1984-85 | 111,005 | 2,733 | 33,634 | 1,517 | 21,224 | 2,689 | 1,418 | 174,220 |
| 1985-86 | 122,493 | 1,527 | 40,398 | 1,443 | 22,931 | 2,973 | 1,820 | 193,585 |
| 1986-87 | 133,764 | 1,841 | 45,197 | 1,554 | 24,866 | 3,333 | 2,231 | 212,786 |
| 1987-88 | 147,058 | 3,398 | 49,563 | 1,474 | 27,702 | 3,439 | 2,726 | 235,360 |
| 1988-89 | 165,526 | 4,598 | 58,201 | 1,620 | 29,285 | 3,902 | 3,313 | 266,445 |
| 1989-90 | 184,498 | 3,766 | 64,570 | 1,686 | 32,364 | 4,383 | 3,410 | 294,677 |
| 1990-91 | 192,636 | 1,081 | 65,664 | 1,645 | 37,169 | 4,773 | 3,589 | 306,557 |
| 1991-92 | 197,128 | 1,566 | 60,694 | 1,553 | 42,182 | 5,662 | 3,680 | 312,465 |
| 1992-93 | 203,503 | 2,969 | 58,132 | 1,581 | 45,773 | 6,436 | 2,269 | 320,663 |
| SEASONALLY ADJUSTED (\$ MILLION) | | | | | | | | |
| 1983-84 | | | | | | | | |
| December | 24,606 | 809 | 7,543 | 270 | 4,658 | 497 | 354 | 38,737 |
| March | 25,552 | 767 | 7,853 | 293 | 4,754 | 622 | 309 | 40,150 |
| June | 26,483 | 711 | 7,937 | 317 | 5,050 | 704 | 312 | 41,514 |
| 1984-85 | | | | | | | | |
| September | 26,950 | 669 | 8,105 | 357 | 5,099 | 665 | 295 | 42,140 |
| December | 27,480 | 685 | 8,271 | 382 | 5,274 | 569 | 318 | 42,979 |
| March | 27,953 | 697 | 8,382 | 391 | 5,372 | 758 | 382 | 43,935 |
| June | 28,720 | 703 | 8,776 | 387 | 5,534 | 683 | 423 | 45,226 |
| 1985-86 | | | | | | | | |
| September | 29,356 | 526 | 9,615 | 361 | 5,550 | 654 | 414 | 46,476 |
| December | 30,347 | 457 | 9,883 | 357 | 5,638 | 783 | 472 | 47,937 |
| March | 31,512 | 332 | 10,236 | 359 | 5,765 | 734 | 455 | 49,393 |
| June | 31,509 | 262 | 10,570 | 366 | 5,938 | 796 | 477 | 49,918 |
| 1986-87 | | | | | | | | |
| September | 32,696 | 413 | 10,626 | 384 | 6,110 | 820 | 503 | 51,552 |
| December | 33,105 | 463 | 11,158 | 391 | 6,154 | 840 | 547 | 52,658 |
| March | 33,576 | 507 | 11,221 | 392 | 6,203 | 813 | 578 | 53,290 |
| June | 34,455 | 663 | 11,858 | 387 | 6,506 | 845 | 603 | 55,317 |
| 1987-88 | | | | | | | | |
| September | 35,439 | 696 | 12,225 | 369 | 6,715 | 781 | 623 | 56,848 |
| December | 36,188 | 802 | 12,060 | 364 | 6,850 | 809 | 674 | 57,747 |
| March | 37,065 | 1,223 | 12,274 | 366 | 7,185 | 951 | 705 | 59,769 |
| June | 38,170 | 932 | 12,832 | 375 | 6,869 | 905 | 726 | 60,809 |
| 1988-89 | | | | | | | | |
| September | 38,983 | 1,372 | 13,714 | 394 | 7,106 | 1,007 | 738 | 63,314 |
| December | 40,763 | 1,231 | 14,271 | 403 | 7,280 | 922 | 805 | 65,675 |
| March | 42,287 | 1,050 | 14,888 | 410 | 7,317 | 947 | 848 | 67,747 |
| June | 43,426 | 799 | 15,360 | 413 | 7,605 | 1,027 | 928 | 69,558 |
| 1989-90 | | | | | | | | |
| September | 44,484 | 1,033 | 16,066 | 418 | 7,734 | 1,029 | 967 | 71,731 |
| December | 45,538 | 914 | 16,269 | 423 | 8,076 | 1,115 | 811 | 73,146 |
| March | 46,728 | 953 | 16,422 | 424 | 8,175 | 1,046 | 825 | 74,573 |
| June | 48,015 | 913 | 16,209 | 421 | 8,513 | 1,224 | 812 | 76,107 |
| 1990-91 | | | | | | | | |
| September | 48,170 | 266 | 16,701 | 412 | 8,878 | 1,250 | 890 | 76,567 |
| December | 48,490 | 222 | 16,751 | 410 | 9,138 | 1,191 | 903 | 77,105 |
| March | 48,465 | 164 | 16,408 | 410 | 9,330 | 1,336 | 922 | 77,035 |
| June | 47,705 | 57 | 16,101 | 413 | 9,959 | 1,172 | 874 | 76,281 |
| 1991-92 | | | | | | | | |
| September | 48,869 | 331 | 15,521 | 394 | 10,173 | 1,408 | 909 | 77,605 |
| December | 49,179 | 377 | 15,238 | 387 | 10,441 | 1,429 | 927 | 77,978 |
| March | 49,473 | 632 | 15,399 | 385 | 10,957 | 1,439 | 941 | 79,226 |
| June | 49,664 | 324 | 14,724 | 387 | 10,903 | 1,378 | 903 | 78,283 |
| 1992-93 | | | | | | | | |
| September | 50,769 | 750 | 14,812 | 395 | 11,233 | 1,613 | 628 | 80,200 |
| December | 50,301 | 819 | 14,607 | 396 | 11,401 | 1,574 | 573 | 79,671 |
| March | 50,916 | 705 | 14,201 | 396 | 11,728 | 1,645 | 569 | 80,160 |
| June | 51,132 | 637 | 14,543 | 394 | 11,850 | 1,607 | 497 | 80,660 |
| 1993-94 | | | | | | | | |
| September | 51,882 | 372 | 14,600 | 389 | 11,948 | 1,661 | 500 | 81,352 |

(a) : Includes all income from dwellings, interest, and dividends. Source: Australian National Accounts: National Income, Expenditure and Product (5206.0).

TABLE 9.1. HOUSEHOLD RECEIPTS AND DISBURSEMENTS — *continued*INCOMES
AND
LABOUR
COSTS

| Period | Consumer debt interest | Income tax paid | Other direct taxes, fees, fines etc. | Unrequited transfers to overseas | Household disposable income | Private final consumption expenditure | Saving | Real household disposable income (a) |
|----------------------------------|------------------------|-----------------|--------------------------------------|----------------------------------|-----------------------------|---------------------------------------|--------|--------------------------------------|
| ANNUAL (\$ MILLION) | | | | | | | | |
| 1971-72 | 211 | 3,765 | 0 | 172 | 25,848 | 23,158 | 2,690 | — |
| 1972-73 | 248 | 4,084 | 499 | 217 | 29,880 | 25,987 | 3,893 | — |
| 1973-74 | 386 | 5,485 | 552 | 261 | 36,038 | 30,711 | 5,327 | — |
| 1974-75 | 488 | 7,708 | 588 | 266 | 43,951 | 37,420 | 6,531 | — |
| 1975-76 | 538 | 9,213 | 686 | 313 | 51,121 | 44,790 | 6,331 | — |
| 1976-77 | 655 | 11,036 | 784 | 290 | 58,331 | 51,171 | 7,160 | — |
| 1977-78 | 774 | 12,118 | 841 | 367 | 64,232 | 56,933 | 7,299 | — |
| 1978-79 | 873 | 12,790 | 898 | 398 | 72,807 | 64,228 | 8,579 | — |
| 1979-80 | 981 | 15,033 | 871 | 347 | 80,737 | 72,533 | 8,204 | 130,181 |
| 1980-81 | 1,239 | 17,532 | 854 | 439 | 91,921 | 82,871 | 9,050 | 180,134 |
| 1981-82 | 1,694 | 21,206 | 967 | 524 | 104,177 | 94,412 | 9,765 | 187,308 |
| 1982-83 | 2,195 | 22,944 | 1,029 | 622 | 114,850 | 105,966 | 8,884 | 186,714 |
| 1983-84 | 2,374 | 24,671 | 1,162 | 692 | 129,136 | 116,748 | 12,388 | 195,425 |
| 1984-85 | 2,681 | 29,256 | 1,292 | 704 | 140,287 | 128,216 | 12,071 | 199,937 |
| 1985-86 | 3,646 | 32,672 | 1,403 | 720 | 155,144 | 143,747 | 11,397 | 204,536 |
| 1986-87 | 4,531 | 38,000 | 1,587 | 746 | 167,922 | 157,199 | 10,723 | 203,962 |
| 1987-88 | 4,535 | 41,809 | 1,869 | 783 | 186,364 | 174,796 | 11,568 | 211,451 |
| 1988-89 | 6,003 | 47,421 | 2,096 | 844 | 210,081 | 194,412 | 15,669 | 223,456 |
| 1989-90 | 8,054 | 49,855 | 2,401 | 892 | 233,475 | 215,681 | 17,794 | 233,534 |
| 1990-91 | 7,194 | 50,018 | 2,542 | 997 | 245,806 | 227,854 | 17,952 | 234,163 |
| 1991-92 | 5,176 | 46,721 | 2,737 | 1,009 | 256,822 | 238,560 | 18,262 | 239,156 |
| 1992-93 | 4,216 | 47,334 | 2,916 | 1,009 | 265,188 | 248,878 | 16,310 | 243,036 |
| SEASONALLY ADJUSTED (\$ MILLION) | | | | | | | | |
| 1983-84 | | | | | | | | |
| December | 583 | 5,934 | 276 | 173 | 31,771 | 28,808 | 2,880 | 48,358 |
| March | 602 | 6,260 | 303 | 175 | 32,810 | 29,473 | 3,217 | 49,413 |
| June | 626 | 6,890 | 317 | 171 | 33,510 | 30,186 | 3,390 | 49,497 |
| 1984-85 | | | | | | | | |
| September | 623 | 7,013 | 328 | 175 | 34,001 | 30,680 | 3,327 | 49,492 |
| December | 650 | 7,156 | 322 | 178 | 34,673 | 31,461 | 3,166 | 49,961 |
| March | 681 | 7,150 | 313 | 180 | 35,611 | 32,534 | 3,086 | 50,511 |
| June | 727 | 7,408 | 329 | 170 | 36,592 | 33,725 | 2,919 | 50,541 |
| 1985-86 | | | | | | | | |
| September | 844 | 7,673 | 336 | 166 | 37,457 | 34,742 | 2,715 | 50,823 |
| December | 913 | 7,906 | 355 | 176 | 38,587 | 35,842 | 2,745 | 51,312 |
| March | 944 | 8,486 | 350 | 208 | 39,405 | 35,993 | 3,412 | 51,309 |
| June | 945 | 8,653 | 363 | 170 | 39,787 | 37,294 | 2,493 | 51,009 |
| 1986-87 | | | | | | | | |
| September | 1,116 | 8,851 | 385 | 182 | 41,018 | 38,255 | 2,763 | 51,337 |
| December | 1,136 | 9,197 | 384 | 189 | 41,752 | 38,896 | 2,856 | 50,979 |
| March | 1,139 | 9,857 | 403 | 187 | 41,704 | 39,638 | 2,066 | 50,125 |
| June | 1,140 | 10,317 | 416 | 187 | 43,257 | 40,582 | 2,675 | 51,071 |
| 1987-88 | | | | | | | | |
| September | 1,146 | 9,438 | 441 | 193 | 45,630 | 42,151 | 3,479 | 52,997 |
| December | 1,125 | 11,055 | 457 | 198 | 44,912 | 43,124 | 1,788 | 51,387 |
| March | 1,120 | 11,100 | 468 | 193 | 46,888 | 44,280 | 2,608 | 52,743 |
| June | 1,144 | 10,408 | 500 | 199 | 48,558 | 45,151 | 3,407 | 53,656 |
| 1988-89 | | | | | | | | |
| September | 1,308 | 11,633 | 472 | 196 | 49,705 | 46,297 | 3,408 | 54,086 |
| December | 1,430 | 11,615 | 532 | 209 | 51,889 | 47,872 | 4,017 | 55,556 |
| March | 1,567 | 12,050 | 541 | 224 | 53,365 | 49,413 | 3,952 | 56,530 |
| June | 1,698 | 11,990 | 550 | 214 | 55,106 | 50,895 | 4,211 | 56,987 |
| 1989-90 | | | | | | | | |
| September | 2,033 | 12,440 | 577 | 214 | 56,467 | 52,278 | 4,189 | 57,737 |
| December | 2,038 | 12,161 | 579 | 223 | 58,145 | 53,284 | 4,861 | 58,555 |
| March | 1,999 | 11,864 | 581 | 235 | 59,894 | 54,656 | 5,238 | 59,537 |
| June | 1,984 | 12,998 | 627 | 221 | 60,277 | 55,517 | 4,760 | 58,922 |
| 1990-91 | | | | | | | | |
| September | 1,934 | 12,512 | 641 | 248 | 61,232 | 56,182 | 5,050 | 59,449 |
| December | 1,794 | 12,412 | 636 | 253 | 62,010 | 57,032 | 4,978 | 58,889 |
| March | 1,750 | 12,314 | 636 | 259 | 62,076 | 56,979 | 5,097 | 58,784 |
| June | 1,716 | 12,862 | 630 | 237 | 60,836 | 57,757 | 3,079 | 57,338 |
| 1991-92 | | | | | | | | |
| September | 1,440 | 11,601 | 671 | 243 | 63,650 | 58,613 | 5,037 | 59,710 |
| December | 1,337 | 11,804 | 702 | 259 | 63,876 | 59,098 | 4,778 | 59,530 |
| March | 1,249 | 12,053 | 700 | 267 | 64,957 | 60,119 | 4,838 | 60,369 |
| June | 1,150 | 11,558 | 665 | 240 | 64,670 | 60,891 | 3,779 | 59,824 |
| 1992-93 | | | | | | | | |
| September | 1,083 | 11,664 | 755 | 251 | 66,447 | 61,342 | 5,105 | 61,354 |
| December | 1,062 | 11,952 | 713 | 264 | 65,680 | 61,786 | 3,894 | 60,423 |
| March | 1,044 | 12,278 | 732 | 269 | 65,837 | 62,464 | 3,373 | 60,070 |
| June | 1,027 | 11,833 | 719 | 225 | 66,856 | 63,355 | 3,501 | 60,778 |
| 1993-94 | | | | | | | | |
| September | 997 | 11,988 | 779 | 250 | 67,338 | 63,656 | 3,682 | 61,161 |

(a) : Deflated by the implicit price deflator for private final consumption expenditure. Source: Australian National Accounts: National Income, Expenditure and Product (5206.0).

TABLE 9.2. COMPANY PROFITS BEFORE INCOME TAX (a)

| Period | Company profits before income tax, net interest paid and depreciation | Depreciation (b) | Company profits before income tax and net interest paid | Net interest paid (b) | Company profits before income tax | | | | Total |
|-------------------------------------|---|------------------|---|-----------------------|-----------------------------------|---------------|----------------------------|---------------------------|--------|
| | | | | | Mining | Manufacturing | Wholesale and retail trade | Other selected industries | |
| ANNUAL (\$ MILLION) | | | | | | | | | |
| 1983-84 | 15,969 | 3,772 | 12,197 | 2,845 | 2,736 | 3,982 | 1,686 | 949 | 9,352 |
| 1984-85 | 18,311 | 4,342 | 13,970 | 3,523 | 3,120 | 4,441 | 2,010 | 876 | 10,447 |
| 1985-86 | 20,077 | 4,974 | 15,103 | 4,551 | 3,807 | 4,109 | 1,620 | 1,015 | 10,552 |
| 1986-87 | 22,282 | 5,651 | 16,631 | 4,992 | 3,514 | 4,649 | 2,252 | 1,224 | 11,638 |
| 1987-88 | 26,593 | 6,524 | 20,069 | 5,414 | 3,816 | 6,613 | 2,716 | 1,511 | 14,655 |
| 1988-89 | 32,382 | 7,843 | 24,539 | 7,349 | 3,540 | 8,607 | 3,348 | 1,695 | 17,190 |
| 1989-90 | 35,385 | 9,158 | 26,227 | 9,894 | 5,043 | 7,766 | 2,954 | 570 | 16,333 |
| 1990-91 | 32,140 | 10,079 | 22,061 | 9,778 | 5,927 | 4,956 | 1,849 | -449 | 12,284 |
| 1991-92 | 32,233 | 10,909 | 21,324 | 8,481 | 5,048 | 5,790 | 1,804 | 201 | 12,843 |
| 1992-93 | 34,795 | 11,464 | 23,330 | 6,217 | 5,535 | 7,968 | 2,856 | 755 | 17,114 |
| TREND UNLESS FOOTNOTED (\$ MILLION) | | | | | | | | | |
| 1984-85 | | | | | | | | | |
| September | 4,251 | 1,049 | 3,209 | 827 | 689 | 1,048 | 421 | 260 | 2,419 |
| December | 4,369 | 1,089 | 3,290 | 782 | 670 | 1,090 | 430 | 228 | 2,418 |
| March | 4,737 | 1,075 | 3,636 | 959 | 808 | 1,157 | 549 | 215 | 2,730 |
| June | 5,149 | 1,129 | 4,019 | 955 | 1,025 | 1,185 | 661 | 219 | 3,082 |
| 1985-86 | | | | | | | | | |
| September | 5,335 | 1,194 | 4,158 | 1,004 | 1,137 | 1,128 | 636 | 225 | 3,152 |
| December | 5,155 | 1,225 | 3,930 | 1,098 | 1,059 | 1,018 | 475 | 238 | 2,815 |
| March | 4,865 | 1,241 | 3,609 | 1,160 | 883 | 957 | 320 | 252 | 2,382 |
| June | 4,852 | 1,313 | 3,567 | 1,289 | 783 | 996 | 329 | 275 | 2,306 |
| 1986-87 | | | | | | | | | |
| September | 5,144 | 1,346 | 3,811 | 1,272 | 805 | 1,080 | 468 | 285 | 2,549 |
| December | 5,483 | 1,393 | 4,091 | 1,181 | 870 | 1,136 | 590 | 284 | 2,819 |
| March | 5,654 | 1,427 | 4,211 | 1,311 | 900 | 1,169 | 593 | 301 | 2,935 |
| June | 5,777 | 1,485 | 4,291 | 1,228 | 920 | 1,243 | 535 | 351 | 3,016 |
| 1987-88 | | | | | | | | | |
| September | 6,089 | 1,525 | 4,555 | 1,269 | 965 | 1,396 | 537 | 381 | 3,272 |
| December | 6,503 | 1,607 | 4,913 | 1,287 | 1,002 | 1,596 | 627 | 373 | 3,604 |
| March | 6,916 | 1,646 | 5,250 | 1,436 | 966 | 1,791 | 745 | 377 | 3,880 |
| June | 7,229 | 1,745 | 5,476 | 1,422 | 888 | 1,929 | 797 | 397 | 4,010 |
| 1988-89 | | | | | | | | | |
| September | 7,471 | 1,855 | 5,627 | 1,676 | 816 | 2,008 | 797 | 422 | 4,024 |
| December | 7,844 | 1,920 | 5,919 | 1,743 | 790 | 2,115 | 830 | 441 | 4,175 |
| March | 8,322 | 2,001 | 6,319 | 1,888 | 795 | 2,227 | 888 | 436 | 4,454 |
| June | 8,740 | 2,067 | 6,661 | 2,043 | 1,129 | 2,265 | 902 | 431 | 4,640 |
| 1989-90 | | | | | | | | | |
| September | 8,950 | 2,136 | 6,787 | 2,379 | 1,179 | 2,210 | 858 | 387 | 4,569 |
| December | 8,937 | 2,232 | 6,684 | 2,466 | 1,238 | 2,066 | 783 | 91 | 4,262 |
| March | 8,811 | 2,335 | 6,473 | 2,413 | 1,271 | 1,855 | 758 | 42 | 3,926 |
| June | 8,768 | 2,454 | 6,357 | 2,636 | 1,366 | 1,620 | 794 | -10 | 3,774 |
| 1990-91 | | | | | | | | | |
| September | 8,631 | 2,455 | 6,157 | 2,557 | 1,491 | 1,386 | 783 | -62 | 3,605 |
| December | 8,240 | 2,579 | 5,740 | 2,626 | 1,551 | 1,226 | 677 | -119 | 3,227 |
| March | 7,774 | 2,509 | 5,254 | 2,243 | 1,498 | 1,156 | 533 | -144 | 2,807 |
| June | 7,494 | 2,536 | 4,942 | 2,352 | 1,365 | 1,158 | 396 | -106 | 2,563 |
| 1991-92 | | | | | | | | | |
| September | 7,658 | 2,683 | 5,028 | 2,235 | 1,299 | 1,275 | 328 | -14 | 2,755 |
| December | 8,037 | 2,714 | 5,312 | 2,300 | 1,277 | 1,431 | 342 | 67 | 3,111 |
| March | 8,217 | 2,770 | 5,450 | 1,924 | 1,287 | 1,545 | 431 | 77 | 3,364 |
| June | 8,251 | 2,742 | 5,479 | 2,022 | 1,311 | 1,638 | 561 | 71 | 3,581 |
| 1992-93 | | | | | | | | | |
| September | 8,338 | 2,766 | 5,542 | 1,520 | 1,337 | 1,755 | 670 | 116 | 3,879 |
| December | 8,545 | 2,919 | 5,700 | 1,545 | 1,358 | 1,910 | 734 | 172 | 4,174 |
| March | 8,862 | 2,824 | 5,965 | 1,486 | 1,357 | 2,100 | 762 | 248 | 4,469 |
| June | 9,154 | 2,955 | 6,205 | 1,666 | 1,359 | 2,281 | 757 | 329 | 4,727 |
| 1993-94 | | | | | | | | | |
| September | 9,421 | 2,990 | 6,354 | 1,322 | 1,394 | 2,470 | 727 | 416 | 4,983 |

(a) : Excludes public sector and unincorporated sector. Also excludes companies with 30 employees or fewer and all companies classified to agriculture, forestry, fishing, hunting, banking, non-bank finance, insurance, unit trusts, land trusts, mutual funds and community services. (b) : Seasonally adjusted data not available. Original data provided. Source: *Company Profits, Australia* (5651.0).

TABLE 9.3. AVERAGE WEEKLY EARNINGS OF EMPLOYEES : ALL EMPLOYEES
**INCOMES
AND
LABOUR
COSTS**

| Period | Full-time adults | | | | | | All employees | | |
|----------------------------------|------------------------|---------|---------|----------------|---------|---------|----------------|---------|---------|
| | Ordinary time earnings | | | Total earnings | | | Total earnings | | |
| | Males | Females | Persons | Males | Females | Persons | Males | Females | Persons |
| ANNUAL AVERAGE (\$ PER WEEK) (a) | | | | | | | | | |
| 1981-82 | 302.22 | 243.17 | 283.75 | 328.25 | 249.82 | 303.60 | 303.50 | 199.17 | 262.57 |
| 1982-83 | 346.10 | 276.32 | 324.15 | 368.37 | 282.07 | 341.00 | 337.95 | 221.92 | 291.95 |
| 1983-84 | 372.55 | 300.55 | 349.45 | 397.57 | 307.25 | 368.52 | 366.52 | 242.27 | 316.70 |
| 1984-85 | 398.57 | 326.82 | 376.15 | 427.75 | 334.80 | 398.72 | 391.40 | 258.70 | 338.47 |
| 1985-86 | 422.30 | 348.30 | 399.55 | 455.30 | 356.50 | 425.00 | 416.30 | 272.00 | 358.50 |
| 1986-87 | 452.95 | 373.75 | 427.97 | 487.47 | 382.77 | 454.50 | 444.72 | 290.10 | 380.72 |
| 1987-88 | 481.22 | 398.07 | 454.47 | 518.90 | 407.95 | 483.22 | 470.90 | 310.12 | 403.75 |
| 1988-89 | 515.70 | 428.47 | 487.30 | 559.50 | 440.77 | 520.85 | 505.52 | 330.52 | 431.07 |
| 1989-90 | 552.17 | 458.27 | 520.95 | 598.60 | 471.25 | 556.27 | 542.30 | 352.87 | 459.70 |
| 1990-91 | 588.25 | 491.37 | 555.40 | 632.72 | 503.57 | 588.92 | 574.10 | 376.87 | 486.65 |
| 1991-92 | 615.42 | 516.20 | 580.75 | 655.90 | 527.95 | 611.20 | 590.35 | 393.80 | 500.75 |
| 1992-93 | 627.15 | 525.75 | 591.02 | 672.60 | 537.85 | 624.62 | 605.22 | 402.35 | 510.95 |
| ORIGINAL (\$ PER WEEK) | | | | | | | | | |
| 1983-84 | | | | | | | | | |
| 18 November | 368.90 | 297.40 | 346.00 | 394.10 | 303.90 | 365.10 | 362.00 | 237.20 | 311.30 |
| 17 February | 376.20 | 304.10 | 353.10 | 400.70 | 311.00 | 371.90 | 370.60 | 246.50 | 321.30 |
| 18 May | 388.00 | 316.90 | 365.20 | 415.70 | 324.20 | 386.30 | 383.80 | 257.10 | 333.40 |
| 1984-85 | | | | | | | | | |
| 17 August | 392.40 | 319.00 | 369.00 | 419.20 | 326.70 | 389.80 | 386.20 | 256.20 | 334.30 |
| 16 November | 397.80 | 325.50 | 375.30 | 427.30 | 333.50 | 398.10 | 389.50 | 255.10 | 335.40 |
| 15 February | 399.60 | 328.40 | 377.50 | 429.00 | 335.90 | 400.10 | 392.70 | 260.10 | 340.10 |
| 17 May | 404.50 | 334.40 | 382.80 | 435.50 | 343.10 | 406.90 | 397.20 | 263.40 | 344.10 |
| 1985-86 | | | | | | | | | |
| 16 August | 409.80 | 338.70 | 387.90 | 441.60 | 346.80 | 412.50 | 403.10 | 265.00 | 347.80 |
| 15 November | 419.60 | 345.30 | 396.90 | 453.60 | 353.70 | 423.10 | 413.90 | 268.40 | 355.60 |
| 21 February | 427.20 | 352.80 | 404.20 | 460.10 | 360.60 | 429.50 | 422.70 | 276.40 | 364.10 |
| 16 May | 432.60 | 356.40 | 409.20 | 465.90 | 364.90 | 434.90 | 425.50 | 278.20 | 366.50 |
| 1986-87 | | | | | | | | | |
| 15 August | 444.00 | 363.60 | 418.90 | 476.20 | 371.90 | 443.70 | 437.20 | 282.90 | 373.70 |
| 21 November | 452.10 | 372.70 | 427.20 | 488.60 | 382.00 | 455.20 | 446.30 | 287.60 | 380.60 |
| 20 February | 454.40 | 375.70 | 429.60 | 487.70 | 384.10 | 455.10 | 444.50 | 291.00 | 381.30 |
| 15 May | 461.30 | 383.00 | 436.20 | 497.40 | 393.10 | 464.00 | 450.90 | 298.90 | 387.30 |
| 1987-88 | | | | | | | | | |
| 21 August | 470.30 | 388.90 | 444.20 | 504.50 | 398.20 | 470.50 | 457.00 | 302.30 | 392.50 |
| 20 November | 477.50 | 392.00 | 450.10 | 516.30 | 401.90 | 479.70 | 470.00 | 306.50 | 401.80 |
| 19 February | 485.70 | 402.20 | 458.80 | 522.40 | 412.20 | 486.90 | 474.90 | 315.30 | 408.80 |
| 20 May | 491.40 | 409.20 | 464.80 | 532.40 | 419.50 | 495.80 | 481.70 | 316.40 | 411.90 |
| 1988-89 | | | | | | | | | |
| 19 August | 497.80 | 415.00 | 470.90 | 538.80 | 426.40 | 502.40 | 486.20 | 319.60 | 415.70 |
| 18 November | 512.70 | 426.80 | 484.90 | 558.90 | 439.60 | 520.20 | 505.20 | 328.70 | 430.10 |
| 17 February | 521.90 | 431.30 | 492.30 | 563.70 | 443.30 | 524.30 | 511.60 | 334.80 | 436.30 |
| 19 May | 530.40 | 440.80 | 501.10 | 576.60 | 453.80 | 536.50 | 519.10 | 339.00 | 442.20 |
| 1989-90 | | | | | | | | | |
| 18 August | 539.30 | 446.00 | 508.40 | 585.00 | 459.30 | 543.40 | 527.10 | 342.10 | 446.80 |
| 17 November | 547.00 | 454.50 | 516.60 | 595.90 | 467.60 | 553.80 | 540.00 | 349.30 | 457.20 |
| 16 February | 555.80 | 462.40 | 524.70 | 600.20 | 475.10 | 558.60 | 546.30 | 358.30 | 464.80 |
| 18 May | 566.60 | 470.20 | 534.10 | 613.30 | 483.00 | 569.30 | 555.80 | 361.80 | 470.00 |
| 1990-91 | | | | | | | | | |
| 17 August | 574.10 | 476.30 | 541.00 | 619.90 | 488.80 | 575.60 | 562.70 | 365.00 | 474.80 |
| 16 November | 589.20 | 488.90 | 555.60 | 635.80 | 501.20 | 590.60 | 578.20 | 377.90 | 490.60 |
| 15 February | 597.70 | 499.80 | 564.20 | 642.50 | 511.90 | 597.80 | 585.60 | 385.70 | 496.90 |
| 17 May | 592.00 | 500.50 | 560.80 | 632.70 | 512.40 | 591.70 | 569.90 | 378.90 | 484.30 |
| 1991-92 | | | | | | | | | |
| 16 August | 599.50 | 506.40 | 567.70 | 637.90 | 517.70 | 596.80 | 575.40 | 384.10 | 489.30 |
| 15 November | 612.20 | 514.80 | 578.80 | 654.20 | 527.40 | 610.70 | 589.70 | 393.20 | 501.30 |
| 21 February | 625.20 | 523.90 | 589.20 | 666.00 | 535.50 | 619.70 | 598.90 | 400.90 | 507.90 |
| 15 May | 624.80 | 519.70 | 587.30 | 665.50 | 531.20 | 617.60 | 597.40 | 397.00 | 504.50 |
| 1992-93 | | | | | | | | | |
| 21 August | 623.20 | 518.70 | 585.80 | 664.90 | 530.10 | 616.60 | 597.70 | 397.40 | 503.90 |
| 20 November | 623.90 | 520.70 | 586.80 | 670.30 | 532.90 | 621.00 | 599.50 | 395.80 | 504.10 |
| 19 February | 628.60 | 530.60 | 593.70 | 675.60 | 542.80 | 628.30 | 611.20 | 409.90 | 518.30 |
| 21 May | 632.90 | 533.00 | 597.80 | 679.60 | 545.60 | 632.60 | 612.50 | 406.30 | 517.50 |
| 1993-94 | | | | | | | | | |
| 20 August | 639.90 | 535.30 | 602.40 | 685.70 | 547.10 | 636.10 | 618.10 | 409.60 | 520.60 |

(a) : Derived as annual average of average weekly earnings in the specified pay period in each quarter. Source: *Average Weekly Earnings, Australia, Preliminary* (6301.0) and *Average Weekly Earnings, States and Australia* (6302.0).

TABLE 9.4. AWARD RATES OF PAY INDEXES : FULL-TIME ADULT EMPLOYEES (a)

| Period | Weekly series | | | Hourly series (b) | | |
|------------------------------------|---------------|---------|---------|-------------------|---------|---------|
| | Males | Females | Persons | Males | Females | Persons |
| ANNUAL AVERAGE (JUNE 1985 = 100.0) | | | | | | |
| 1976-77 | 50.3 | 50.6 | 50.4 | 48.6 | 49.3 | 48.8 |
| 1977-78 | 54.8 | 55.2 | 54.9 | 53.1 | 53.9 | 53.3 |
| 1978-79 | 58.2 | 58.5 | 58.3 | 56.6 | 57.1 | 56.7 |
| 1979-80 | 63.6 | 63.2 | 63.5 | 61.8 | 61.8 | 61.8 |
| 1980-81 | 71.0 | 71.2 | 71.1 | 69.0 | 69.6 | 69.2 |
| 1981-82 | 79.9 | 79.7 | 79.8 | 78.0 | 78.1 | 78.0 |
| 1982-83 | 88.5 | 88.0 | 88.3 | 88.0 | 86.9 | 87.7 |
| 1983-84 | 93.3 | 93.1 | 93.2 | 93.0 | 92.3 | 92.8 |
| 1984-85 | 98.1 | 97.9 | 98.0 | 98.1 | 97.8 | 98.0 |
| 1985-86 | 102.5 | 102.6 | 102.5 | 102.5 | 102.6 | 102.6 |
| 1986-87 | 107.4 | 107.9 | 107.6 | 107.5 | 108.1 | 107.7 |
| 1987-88 | 112.2 | 112.7 | 112.4 | 112.5 | 113.5 | 112.8 |
| 1988-89 | 119.4 | 120.5 | 119.7 | 119.8 | 121.7 | 120.4 |
| 1989-90 | 126.3 | 127.4 | 126.6 | 126.9 | 129.1 | 127.6 |
| 1990-91 | 132.5 | 134.3 | 133.1 | 133.5 | 136.2 | 134.3 |
| 1991-92 | 136.9 | 139.1 | 137.6 | 137.9 | 141.1 | 138.9 |
| 1992-93 | 138.6 | 140.8 | 139.3 | 139.7 | 142.8 | 140.7 |
| ORIGINAL (JUNE 1985 = 100.0) | | | | | | |
| 1988-89 | | | | | | |
| December | 119.1 | 120.2 | 119.4 | 119.5 | 121.4 | 120.1 |
| January | 119.3 | 120.4 | 119.6 | 119.7 | 121.7 | 120.3 |
| February | 119.3 | 120.5 | 119.7 | 119.8 | 121.8 | 120.4 |
| March | 121.9 | 123.0 | 122.2 | 122.4 | 124.4 | 123.0 |
| April | 122.3 | 123.6 | 122.7 | 122.8 | 124.9 | 123.4 |
| May | 122.4 | 123.7 | 122.8 | 123.0 | 125.2 | 123.7 |
| June | 122.5 | 123.8 | 122.9 | 123.0 | 125.3 | 123.7 |
| 1989-90 | | | | | | |
| July | 122.7 | 124.0 | 123.1 | 123.2 | 125.5 | 123.9 |
| August | 122.7 | 124.0 | 123.1 | 123.3 | 125.6 | 124.0 |
| September | 123.5 | 124.6 | 123.8 | 124.1 | 126.2 | 124.7 |
| October | 124.4 | 125.3 | 124.6 | 125.0 | 126.9 | 125.6 |
| November | 125.6 | 126.3 | 125.8 | 126.2 | 127.9 | 126.8 |
| December | 126.6 | 127.7 | 126.9 | 127.2 | 129.3 | 127.9 |
| January | 126.8 | 128.0 | 127.2 | 127.5 | 129.7 | 128.2 |
| February | 127.2 | 128.6 | 127.6 | 127.9 | 130.3 | 128.6 |
| March | 127.8 | 128.9 | 128.1 | 128.5 | 130.6 | 129.1 |
| April | 128.5 | 129.8 | 128.9 | 129.2 | 131.6 | 130.0 |
| May | 129.5 | 130.5 | 129.8 | 130.2 | 132.3 | 130.9 |
| June | 130.3 | 131.7 | 130.7 | 131.0 | 133.4 | 131.8 |
| 1990-91 | | | | | | |
| July | 130.9 | 132.4 | 131.4 | 131.8 | 134.1 | 132.5 |
| August | 131.4 | 132.8 | 131.8 | 132.2 | 134.6 | 132.9 |
| September | 131.7 | 133.4 | 132.3 | 132.7 | 135.2 | 133.4 |
| October | 132.1 | 133.6 | 132.6 | 133.2 | 135.5 | 133.9 |
| November | 132.4 | 134.1 | 132.9 | 133.4 | 136.0 | 134.2 |
| December | 132.6 | 134.4 | 133.2 | 133.6 | 136.3 | 134.4 |
| January | 132.8 | 134.6 | 133.3 | 133.8 | 136.5 | 134.6 |
| February | 133.0 | 135.0 | 133.6 | 134.0 | 137.0 | 134.9 |
| March | 133.1 | 135.2 | 133.7 | 134.1 | 137.1 | 135.0 |
| April | 133.2 | 135.4 | 133.9 | 134.2 | 137.4 | 135.2 |
| May | 133.4 | 135.6 | 134.1 | 134.4 | 137.5 | 135.4 |
| June | 133.4 | 135.6 | 134.1 | 134.5 | 137.5 | 135.4 |
| 1991-92 | | | | | | |
| July | 133.9 | 136.1 | 134.6 | 134.9 | 138.0 | 135.9 |
| August | 135.4 | 137.4 | 136.0 | 136.4 | 139.3 | 137.3 |
| September | 136.5 | 138.9 | 137.3 | 137.6 | 140.8 | 138.6 |
| October | 136.8 | 139.2 | 137.5 | 137.9 | 141.1 | 138.9 |
| November | 137.0 | 139.3 | 137.7 | 138.1 | 141.3 | 139.1 |
| December | 137.2 | 139.4 | 137.9 | 138.2 | 141.4 | 139.2 |
| January | 137.3 | 139.6 | 138.0 | 138.3 | 141.5 | 139.3 |
| February | 137.5 | 139.8 | 138.2 | 138.5 | 141.8 | 139.6 |
| March | 137.6 | 139.9 | 138.3 | 138.7 | 141.9 | 139.7 |
| April | 137.7 | 140.0 | 138.4 | 138.8 | 142.0 | 139.8 |
| May | 137.7 | 140.0 | 138.4 | 138.8 | 142.0 | 139.8 |
| June | 138.0 | 140.1 | 138.6 | 139.1 | 142.1 | 140.0 |
| 1992-93 | | | | | | |
| July | 138.1 | 140.2 | 138.8 | 139.2 | 142.2 | 140.1 |
| August | 138.1 | 140.2 | 138.8 | 139.3 | 142.2 | 140.2 |
| September | 138.2 | 140.3 | 138.9 | 139.4 | 142.3 | 140.3 |
| October | 138.3 | 140.4 | 139.0 | 139.4 | 142.5 | 140.4 |
| November | 138.3 | 140.5 | 139.0 | 139.5 | 142.5 | 140.4 |
| December | 138.5 | 140.8 | 139.2 | 139.7 | 142.9 | 140.6 |
| January | 138.7 | 141.0 | 139.4 | 139.9 | 142.9 | 140.8 |
| February | 138.8 | 141.0 | 139.5 | 140.0 | 142.9 | 140.9 |
| March | 138.9 | 141.2 | 139.6 | 140.1 | 143.1 | 141.0 |
| April | 138.9 | 141.3 | 139.7 | 140.1 | 143.3 | 141.1 |
| May | 139.0 | 141.4 | 139.7 | 140.1 | 143.3 | 141.1 |
| June | 139.0 | 141.5 | 139.8 | 140.2 | 143.4 | 141.2 |
| 1993-94 | | | | | | |
| July | 139.1 | 141.5 | 139.8 | 140.3 | 143.5 | 141.3 |
| August | 139.3 | 141.6 | 140.0 | 140.5 | 143.5 | 141.4 |
| September | 139.3 | 141.6 | 140.0 | 140.5 | 143.6 | 141.5 |
| October | 139.3 | 141.6 | 140.0 | 140.6 | 143.6 | 141.5 |
| November | 139.4 | 141.7 | 140.1 | 140.6 | 143.7 | 141.5 |

(a) : Estimates prior to 1985-86 have been derived by splicing to estimates valued at the average prices of an earlier base year. (b) : Estimates prior to 1985-86 are for wage earners only. Source: Award Rates of Pay Indexes, Australia (6312.0).

TABLE 9.5. LABOUR COSTS

INCOMES
AND
LABOUR
COSTS

| Period | Average earnings (National Accounts basis) (Dollars per week)(a) | | Treasury indexes of average unit labour costs(b) | | | |
|----------------|--|-------------|---|--|--|---------------------------------|
| | Nominal | Real (c) | Treasury hourly index (d) | Private non-farm corporate sector (real) (e)(f) | Non-farm sector (real) (e)(g) | Non-farm sector (nominal) |
| ANNUAL AVERAGE | | | | | | |
| 1971-72 | 83.5 | 437.1 | 118.0 | 101.1 | 101.3 | 113.4 |
| 1972-73 | 92.2 | 454.0 | 131.9 | 100.0 | 100.8 | 120.6 |
| 1973-74 | 108.4 | 473.4 | 157.0 | 104.0 | 105.0 | 143.1 |
| 1974-75 | 139.4 | 505.2 | 205.9 | 107.6 | 109.2 | 181.5 |
| 1975-76 | 160.1 | 498.8 | 242.5 | 106.0 | 107.4 | 205.8 |
| 1976-77 | 181.4 | 506.8 | 275.8 | 103.8 | 106.2 | 226.8 |
| 1977-78 | 199.3 | 509.6 | 307.1 | 106.3 | 108.4 | 250.8 |
| 1978-79 | 214.7 | 510.0 | 325.4 | 103.2 | 104.5 | 256.7 |
| 1979-80 | 234.9 | 505.1 | 360.6 | 100.9 | 103.7 | 278.3 |
| 1980-81 | 266.4 | 518.3 | 407.5 | 101.0 | 104.4 | 310.7 |
| 1981-82 | 302.3 | 532.2 | 469.2 | 103.2 | 106.9 | 353.7 |
| 1982-83 | 341.3 | 543.5 | 539.1 | 104.9 | 108.3 | 496.2 |
| 1983-84 | 358.6 | 536.0 | 561.7 | 96.2 | 103.5 | 401.9 |
| 1984-85 | 384.1 | 541.0 | 592.6 | 94.1 | 102.0 | 417.6 |
| 1985-86 | 408.0 | 529.1 | 637.5 | 93.1 | 101.0 | 443.5 |
| 1986-87 | 435.0 | 520.4 | 675.6 | 92.8 | 100.4 | 474.1 |
| 1987-88 | 462.7 | 521.7 | 716.7 | 92.9 | 98.7 | 496.0 |
| 1988-89 | 497.8 | 526.8 | 771.1 | 94.1 | 96.9 | 528.5 |
| 1989-90 | 533.4 | 533.4 | 816.5 | 97.4 | 98.1 | 570.1 |
| 1990-91 | 563.6 | 541.9 | 871.2 | 99.9 | 98.9 | 603.0 |
| 1991-92 | 588.3 | 553.4 | 918.4 | 99.8 | 99.7 | 618.3 |
| 1992-93 | 608.8 | 564.2 | 948.4 | 99.2 | 100.1 | 625.4 |
| QUARTERLY | | | | | | |
| 1983-84 | | | | | | |
| December | 352.0 | 531.0 | 546.5 | na | 102.8 | 395.8 |
| March | 364.8 | 540.5 | 571.4 | | 102.6 | 407.5 |
| June | 371.9 | 542.1 | 577.3 | | 103.3 | 414.1 |
| 1984-85 | | | | | | |
| September | 376.7 | 543.6 | 580.3 | | 102.9 | 416.9 |
| December | 381.3 | 542.3 | 592.3 | | 101.9 | 419.3 |
| March | 384.4 | 540.7 | 595.0 | | 101.5 | 419.8 |
| June | 394.1 | 538.4 | 608.7 | | 102.2 | 427.3 |
| 1985-86 | | | | | | |
| September | 398.2 | 532.4 | 620.8 | | 99.8 | 427.4 |
| December | 404.4 | 529.3 | 632.0 | | 102.3 | 442.5 |
| March | 415.7 | 533.0 | 640.1 | | 101.6 | 457.2 |
| June | 413.5 | 521.4 | 665.7 | | 100.8 | 458.8 |
| 1986-87 | | | | | | |
| September | 429.9 | 528.8 | 666.1 | | 102.8 | 473.4 |
| December | 432.3 | 520.2 | 674.9 | | 100.7 | 476.6 |
| March | 435.9 | 515.9 | 676.8 | | 99.5 | 480.5 |
| June | 442.1 | 514.6 | 687.9 | | 98.7 | 483.0 |
| 1987-88 | | | | | | |
| September | 451.4 | 520.0 | 706.4 | | 99.7 | 491.1 |
| December | 459.3 | 521.9 | 711.9 | | 98.8 | 492.5 |
| March | 463.9 | 518.4 | 713.0 | | 98.6 | 500.0 |
| June | 476.3 | 524.0 | 732.0 | | 98.2 | 516.1 |
| 1988-89 | | | | | | |
| September | 480.1 | 520.1 | 738.4 | | 96.4 | 515.3 |
| December | 495.5 | 528.8 | 761.3 | | 97.0 | 528.5 |
| March | 505.7 | 532.9 | 798.3 | | 98.2 | 547.2 |
| June | 510.1 | 526.4 | 785.6 | | 95.9 | 545.8 |
| 1989-90 | | | | | | |
| September | 517.7 | 527.2 | 792.7 | | 97.5 | 556.8 |
| December | 525.2 | 528.4 | 803.4 | | 97.2 | 565.9 |
| March | 538.3 | 535.6 | 822.8 | | 98.1 | 574.9 |
| June | 552.2 | 539.8 | 853.9 | | 100.1 | 601.3 |
| 1990-91 | | | | | | |
| September | 558.3 | 546.8 | 855.5 | | 99.1 | 605.1 |
| December | 563.1 | 540.9 | 878.4 | | 98.8 | 610.4 |
| March | 568.4 | 542.9 | 881.2 | | 99.9 | 608.3 |
| June | 564.5 | 536.6 | 879.0 | | 98.9 | 605.7 |
| 1991-92 | | | | | | |
| September | 576.2 | 545.7 | 906.4 | | 99.5 | 616.0 |
| December | 591.0 | 556.0 | 921.4 | | 100.7 | 623.4 |
| March | 591.6 | 555.0 | 918.9 | | 99.2 | 616.5 |
| June | 594.3 | 556.4 | 933.9 | | 99.9 | 621.7 |
| 1992-93 | | | | | | |
| September | 605.6 | 567.0 | 947.7 | | 101.5 | 630.6 |
| December | 602.6 | 559.0 | 939.8 | | 99.8 | 621.9 |
| March | 616.3 | 569.1 | 958.4 | | 100.3 | 630.9 |
| June | 610.7 | 560.8 | 946.5 | | 99.0 | 620.2 |
| 1993-94 | | | | | | |
| September | 621.1 | 571.4 | 962.6 | | 100.0 | 624.1 |

(a) :Average non-farm wages, salaries and supplements per wage and salary earner. Seasonally adjusted data. (b) :Base for index: 1966-67 to 1972-73 = 100.0. (c) :Deflated by the Gross National Expenditure deflator. (d) :Non-farm wages, salaries and supplements, fringe benefits tax and payroll tax per hour worked by non-farm wage and salary earners. (e) :Deflated by the Gross Non-Farm Product deflator. (f) :Ratio of wages, salaries and supplements, payroll tax (less employment subsidies) and fringe benefits tax paid by the private non-farm corporate sector to private non-farm corporate sector gross product at factor cost, plus payroll tax (less employment subsidies) and fringe benefits tax. (g) :Ratio of nominal hourly labour costs (see footnote (d)) to average hourly productivity (real gross non-farm product per hour worked by all employed persons), deflated by the derived implicit price deflator for gross non-farm product. Source: NIF-10S Model Data Base (1340.0) and Department of Treasury.

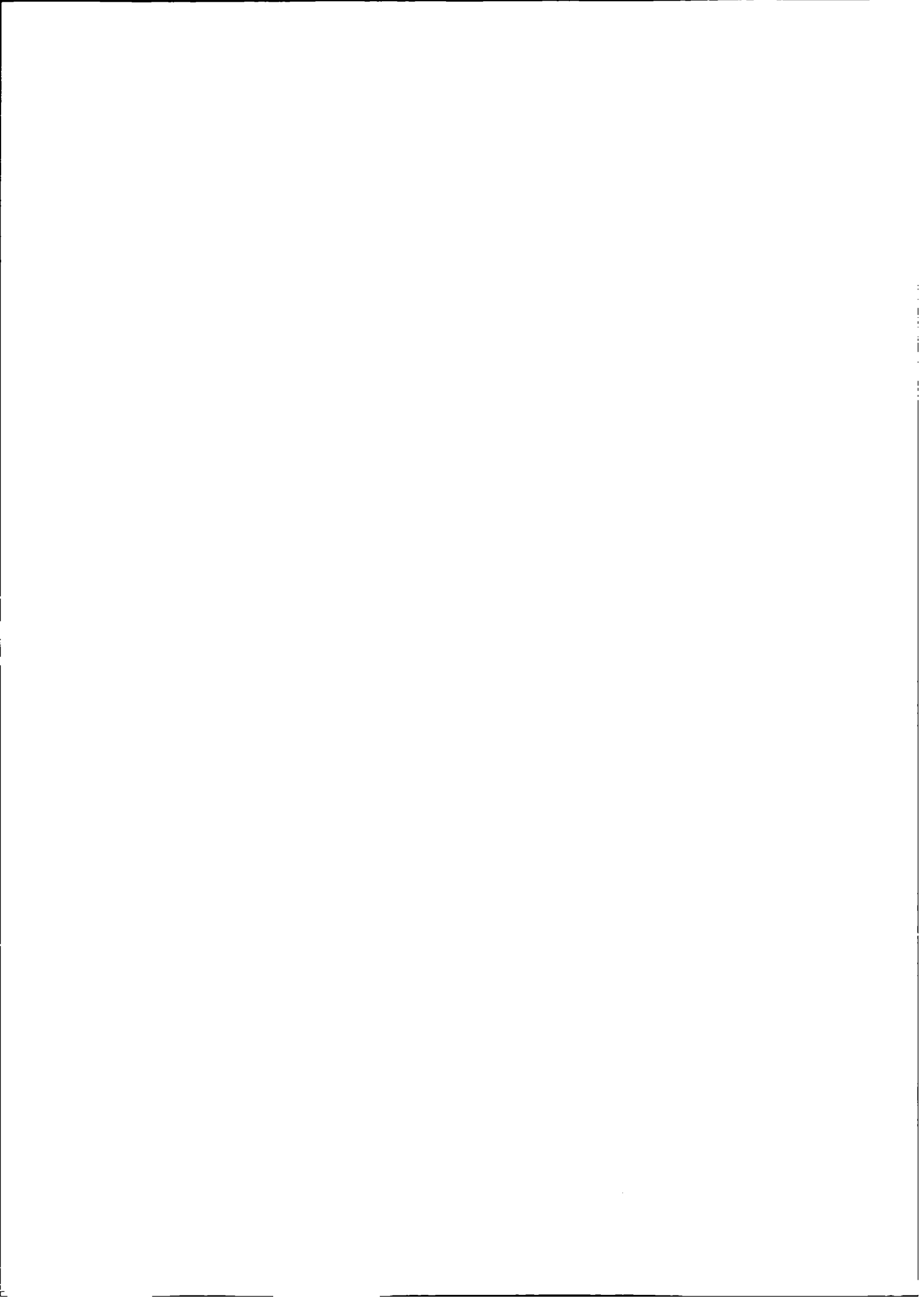

TABLES

| | | |
|------|--|-----|
| 10.1 | Financial aggregates | 110 |
| 10.2 | Secured housing finance commitments to individuals | 112 |
| 10.3 | Personal finance commitments | 113 |
| 10.4 | Commercial and lease finance commitments | 114 |
| 10.5 | Key interest rates | 115 |
| 10.6 | Exchange rates | 116 |
| 10.7 | Australian stock market indexes | 117 |

RELATED PUBLICATIONS

Housing Finance for Owner Occupation, Australia (5609.0)

Personal Finance, Australia (5642.0)

Commercial Finance, Australia (5643.0)

Lease Finance, Australia (5644.0)

Monthly Index Analysis - Australian Stock Exchange

Reserve Bank of Australia Bulletin (RBA)

TABLE 10.1. FINANCIAL AGGREGATES (\$ MILLION) — *continued*FINANCIAL
MARKETS

| Period | Currency | Deposit with banks (a) | | M3 (b) | Net NBF1 borrowings (c) | | Broad money (d) | Money base (e) | Loans and advances (f) | Bank bills outstand- ing (g) | Total credit (h) |
|---------------------|----------|------------------------|---------|-----------|----------------------------------|---------|-----------------------|----------------------|---------------------------------|--|------------------------|
| | | Current | Other | | | | | | | | |
| SEASONALLY ADJUSTED | | | | | | | | | | | |
| 1988-89 | | | | | | | | | | | |
| January | 11,869 | 28,502 | 109,642 | 150,013 | 77,111 | 227,124 | na | na | na | 279,302 | |
| February | 11,917 | 28,986 | 112,534 | 153,438 | 77,329 | 230,766 | | | | 282,881 | |
| March | 11,916 | 28,540 | 115,560 | 156,016 | 77,297 | 233,313 | | | | 288,192 | |
| April | 12,097 | 27,797 | 118,580 | 158,474 | 77,012 | 235,486 | | | | 291,461 | |
| May | 12,193 | 28,628 | 120,670 | 161,491 | 76,796 | 238,287 | | | | 296,224 | |
| June | 12,299 | 28,573 | 126,082 | 166,954 | 76,260 | 243,214 | | | | 300,755 | |
| 1989-90 | | | | | | | | | | | |
| July | 12,323 | 28,539 | 131,312 | 172,174 | 73,856 | 246,030 | | | | 303,849 | |
| August | 12,341 | 28,857 | 134,533 | 175,731 | 72,672 | 248,403 | | | | 305,773 | |
| September | 12,366 | 28,527 | 135,045 | 175,938 | 73,309 | 249,247 | | | | 308,693 | |
| October | 12,384 | 28,580 | 136,590 | 177,555 | 73,099 | 250,654 | | | | 310,505 | |
| November | 12,416 | 28,476 | 137,813 | 178,705 | 73,020 | 251,725 | | | | 313,735 | |
| December | 12,506 | 29,142 | 138,747 | 180,395 | 73,486 | 253,881 | | | | 316,746 | |
| January | 12,575 | 27,424 | 142,020 | 182,018 | 73,915 | 255,933 | | | | 319,939 | |
| February | 12,690 | 27,796 | 143,810 | 184,296 | 73,572 | 257,868 | | | | 323,378 | |
| March | 12,759 | 27,933 | 145,540 | 186,233 | 73,302 | 259,535 | | | | 324,412 | |
| April | 12,641 | 28,628 | 146,033 | 187,303 | 73,167 | 260,469 | | | | 327,926 | |
| May | 12,910 | 28,866 | 147,079 | 188,855 | 73,285 | 262,140 | | | | 328,999 | |
| June | 12,954 | 29,507 | 148,361 | 190,822 | 72,370 | 263,192 | | | | 334,391 | |
| 1990-91 | | | | | | | | | | | |
| July | 13,022 | 29,917 | 148,291 | 191,230 | 71,166 | 262,397 | | | | 333,576 | |
| August | 13,199 | 29,818 | 151,576 | 194,593 | 71,176 | 265,769 | | | | 335,777 | |
| September | 13,427 | 30,331 | 153,757 | 197,514 | 70,306 | 267,821 | | | | 336,776 | |
| October | 13,596 | 29,766 | 154,646 | 198,008 | 69,555 | 267,563 | | | | 339,799 | |
| November | 13,769 | 30,029 | 156,581 | 200,379 | 69,175 | 269,554 | | | | 339,574 | |
| December | 13,821 | 31,093 | 156,990 | 201,904 | 67,659 | 269,563 | | | | 341,510 | |
| January | 14,004 | 29,775 | 156,271 | 200,050 | 67,634 | 267,684 | | | | 342,362 | |
| February | 14,189 | 29,403 | 156,074 | 199,665 | 67,675 | 267,340 | | | | 342,283 | |
| March | 14,368 | 29,596 | 157,063 | 201,028 | 67,643 | 268,671 | | | | 342,214 | |
| April | 14,519 | 29,446 | 156,382 | 200,347 | 66,825 | 267,172 | | | | 342,621 | |
| May | 14,619 | 30,090 | 157,326 | 202,035 | 64,749 | 266,784 | | | | 341,478 | |
| June | 14,719 | 30,650 | 157,654 | 203,023 | 64,739 | 267,762 | | | | 340,844 | |
| 1991-92 | | | | | | | | | | | |
| July | 14,789 | 31,299 | 156,969 | 203,057 | 64,908 | 267,965 | | | | 340,235 | |
| August | 14,826 | 32,991 | 156,220 | 204,036 | 63,226 | 267,262 | | | | 339,958 | |
| September | 14,821 | 32,475 | 158,068 | 205,365 | 62,863 | 268,228 | | | | 339,225 | |
| October | 14,886 | 32,897 | 157,019 | 204,802 | 63,751 | 268,553 | | | | 338,132 | |
| November | 14,930 | 33,424 | 156,316 | 204,670 | 64,093 | 268,763 | | | | 338,196 | |
| December | 14,776 | 33,516 | 157,247 | 205,539 | 63,330 | 268,869 | | | | 337,493 | |
| January | 15,054 | 34,036 | 157,362 | 206,453 | 62,441 | 268,894 | | | | 337,375 | |
| February | 15,092 | 34,559 | 157,635 | 207,286 | 61,894 | 269,180 | | | | 336,691 | |
| March | 15,143 | 34,834 | 156,602 | 206,580 | 62,396 | 268,976 | | | | 335,881 | |
| April | 15,086 | 35,334 | 156,739 | 207,159 | 64,198 | 271,357 | | | | 334,997 | |
| May | 15,288 | 36,145 | 157,437 | 208,870 | 63,503 | 272,373 | | | | 335,201 | |
| June | 15,292 | 36,777 | 156,911 | 208,980 | 62,496 | 271,478 | | | | 335,977 | |
| 1992-93 | | | | | | | | | | | |
| July | 15,359 | 41,376 | 161,438 | 218,173 | 54,920 | 273,093 | | | | 334,663 | |
| August | 15,476 | 42,391 | 162,727 | 220,594 | 53,605 | 274,199 | | | | 335,423 | |
| September | 15,569 | 42,473 | 161,028 | 219,070 | 54,069 | 273,139 | | | | 336,848 | |
| October | 15,659 | 42,663 | 161,142 | 219,464 | 53,749 | 273,213 | | | | 336,656 | |
| November | 15,742 | 42,909 | 162,326 | 220,976 | 52,903 | 273,879 | | | | 336,900 | |
| December | 15,785 | 42,201 | 162,877 | 220,862 | 51,376 | 272,238 | | | | 335,528 | |
| January | 15,915 | 43,541 | 165,059 | 224,515 | 49,745 | 274,260 | | | | 337,044 | |
| February | 15,982 | 44,184 | 165,690 | 225,856 | 50,072 | 275,928 | | | | 338,256 | |
| March | 16,032 | 44,945 | 166,435 | 227,411 | 50,638 | 278,049 | | | | 339,846 | |
| April | 16,083 | 46,059 | 165,356 | 227,498 | 50,792 | 278,290 | | | | 340,990 | |
| May | 16,215 | 46,789 | 165,104 | 228,108 | 50,899 | 279,007 | | | | 342,324 | |
| June | 16,299 | 48,020 | 165,490 | 229,809 | 50,679 | 280,488 | | | | 343,167 | |
| 1993-94 | | | | | | | | | | | |
| July | 16,390 | 49,062 | 166,570 | 232,022 | 50,121 | 282,143 | | | | 343,037 | |
| August | 16,469 | 47,732 | 165,889 | 230,090 | 49,690 | 279,780 | | | | 344,367 | |
| September | 16,545 | 48,228 | 166,710 | 231,484 | 48,768 | 280,252 | | | | 345,933 | |
| October | 16,679 | 50,116 | 166,547 | 233,342 | 48,289 | 281,631 | | | | 347,316 | |
| November | 16,746 | 50,671 | 167,538 | 234,955 | 48,192 | 283,147 | | | | 349,817 | |

(a) : Excludes Commonwealth and State Government and interbank deposits but includes deposits of the private non-bank sector with the Reserve Bank. (b) : Currency plus bank deposits (including certificates of deposit with trading banks) of the private non-bank sector. (c) : Borrowings (other than from banks and related corporations) by permanent building societies, credit co-operatives, pastoral finance companies, money market corporations, general financiers and cash management trusts; less borrowings by authorised money market dealers from those non-bank intermediaries. (d) : M3 plus borrowings from private sector by non-bank financial intermediaries less the latter's holdings of currency and bank deposits. (e) : Holdings of notes and coin by the private sector, plus deposits of banks with the Reserve Bank and Reserve Bank liabilities to the private non-bank sector. (f) : Loans and advances of those financial intermediaries whose deposit liabilities are included in Broad Money. (g) : Bills outstanding under acceptance, endorsement or discount commitments by banks. (h) : Credit is equal to bank bills outstanding plus loans and advances by financial intermediaries whose liabilities are included in Broad Money. Source: Reserve Bank of Australia Bulletin (RBA).

TABLE 10.2. SECURED HOUSING FINANCE COMMITMENTS TO INDIVIDUALS

| Period | Construction of dwellings | | Purchase of newly erected dwellings | | Purchase of established dwellings | | Total | | Alterations and additions \$ million (a) |
|--------------------------------------|---------------------------|------------|-------------------------------------|------------|-----------------------------------|------------|----------------|------------|--|
| | Dwelling units | \$ million | Dwelling units | \$ million | Dwelling units | \$ million | Dwelling units | \$ million | |
| ANNUAL | | | | | | | | | |
| 1975-76 | 37,344 | 699 | 30,612 | 598 | 143,983 | 2,639 | 211,939 | 3,936 | 251 |
| 1976-77 | 45,846 | 927 | 41,017 | 883 | 168,031 | 3,401 | 254,894 | 5,211 | 344 |
| 1977-78 | 43,305 | 944 | 40,936 | 952 | 164,865 | 3,639 | 249,106 | 5,536 | 380 |
| 1978-79 | 46,416 | 1,115 | 37,269 | 944 | 186,911 | 4,413 | 270,596 | 6,472 | 398 |
| 1979-80 | 48,386 | 1,242 | 34,543 | 921 | 193,368 | 4,855 | 276,297 | 7,018 | 434 |
| 1980-81 | 46,121 | 1,214 | 29,407 | 849 | 196,168 | 5,408 | 271,696 | 7,471 | 502 |
| 1981-82 | 38,841 | 1,069 | 23,100 | 719 | 167,031 | 4,718 | 228,972 | 6,506 | 524 |
| 1982-83 | 38,251 | 1,146 | 19,070 | 629 | 176,927 | 5,396 | 234,248 | 7,171 | 510 |
| 1983-84 | 57,893 | 1,941 | 22,098 | 787 | 234,494 | 7,912 | 314,485 | 10,641 | 641 |
| 1984-85 | 62,730 | 2,414 | 21,764 | 914 | 238,999 | 9,598 | 323,493 | 12,926 | 597 |
| 1985-86 | 51,855 | 2,081 | 19,871 | 857 | 204,135 | 8,596 | 275,861 | 11,534 | 507 |
| 1986-87 | 46,555 | 1,996 | 17,764 | 842 | 215,019 | 9,992 | 279,338 | 12,830 | 499 |
| 1987-88 | 65,628 | 3,219 | 19,180 | 1,058 | 286,930 | 15,832 | 371,738 | 20,110 | 707 |
| 1988-89 | 75,420 | 4,025 | 19,349 | 1,237 | 264,899 | 17,525 | 359,668 | 22,788 | 998 |
| 1989-90 | 62,583 | 3,536 | 14,318 | 1,085 | 203,175 | 14,339 | 280,076 | 18,960 | 905 |
| 1990-91 | 63,125 | 3,821 | 16,411 | 1,320 | 214,185 | 15,634 | 293,721 | 20,776 | 983 |
| 1991-92 | 74,542 | 4,828 | 19,766 | 1,636 | 284,998 | 22,074 | 379,306 | 28,538 | 1,359 |
| 1992-93 | 90,317 | 6,450 | 20,580 | 1,750 | 342,241 | 28,578 | 453,138 | 36,778 | 1,642 |
| SEASONALLY ADJUSTED UNLESS FOOTNOTED | | | | | | | | | |
| 1988-89 | | | | | | | | | |
| December | 6,261 | 337 | 2,000 | 127 | 24,214 | 1,640 | 32,475 | 2,104 | 75 |
| January | 6,373 | 349 | 1,596 | 104 | 22,477 | 1,534 | 30,446 | 1,987 | 65 |
| February | 6,555 | 334 | 1,470 | 101 | 21,452 | 1,462 | 29,477 | 1,897 | 83 |
| March | 5,818 | 336 | 1,356 | 98 | 20,129 | 1,366 | 27,303 | 1,800 | 91 |
| April | 6,825 | 343 | 1,329 | 88 | 19,750 | 1,336 | 27,904 | 1,767 | 83 |
| May | 5,839 | 327 | 1,229 | 79 | 19,269 | 1,355 | 26,337 | 1,761 | 107 |
| June | 5,346 | 299 | 1,090 | 75 | 16,328 | 1,120 | 22,764 | 1,494 | 79 |
| 1989-90 | | | | | | | | | |
| July | 4,947 | 284 | 1,037 | 73 | 15,599 | 1,090 | 21,583 | 1,447 | 64 |
| August | 4,623 | 296 | 1,011 | 71 | 16,068 | 1,131 | 21,702 | 1,499 | 81 |
| September | 4,979 | 282 | 1,090 | 80 | 16,587 | 1,146 | 22,656 | 1,507 | 73 |
| October | 4,864 | 277 | 1,042 | 74 | 16,067 | 1,113 | 21,973 | 1,465 | 70 |
| November | 5,222 | 293 | 1,047 | 81 | 16,237 | 1,133 | 22,506 | 1,506 | 79 |
| December | 5,286 | 293 | 1,421 | 110 | 16,182 | 1,133 | 22,889 | 1,536 | 59 |
| January | 5,388 | 303 | 1,312 | 98 | 18,020 | 1,282 | 24,720 | 1,683 | 71 |
| February | 6,231 | 330 | 1,381 | 105 | 18,890 | 1,358 | 26,502 | 1,792 | 72 |
| March | 5,963 | 338 | 1,279 | 104 | 18,682 | 1,370 | 25,924 | 1,811 | 82 |
| April | 5,064 | 282 | 1,127 | 89 | 16,118 | 1,148 | 22,309 | 1,519 | 67 |
| May | 5,213 | 292 | 1,408 | 110 | 17,645 | 1,247 | 24,266 | 1,649 | 106 |
| June | 4,951 | 283 | 1,215 | 96 | 17,258 | 1,199 | 23,424 | 1,578 | 82 |
| 1990-91 | | | | | | | | | |
| July | 4,984 | 286 | 1,169 | 93 | 16,979 | 1,183 | 23,132 | 1,562 | 77 |
| August | 4,849 | 292 | 1,324 | 105 | 16,886 | 1,182 | 23,059 | 1,579 | 84 |
| September | 5,798 | 343 | 1,671 | 128 | 16,753 | 1,197 | 24,222 | 1,667 | 64 |
| October | 5,414 | 318 | 1,464 | 114 | 16,935 | 1,209 | 23,813 | 1,641 | 81 |
| November | 5,299 | 316 | 1,404 | 111 | 17,160 | 1,224 | 23,863 | 1,651 | 73 |
| December | 5,094 | 305 | 1,318 | 107 | 17,034 | 1,214 | 23,446 | 1,626 | 62 |
| January | 5,195 | 308 | 1,265 | 100 | 17,192 | 1,222 | 23,652 | 1,629 | 68 |
| February | 5,028 | 302 | 1,400 | 116 | 17,454 | 1,278 | 23,882 | 1,696 | 82 |
| March | 4,977 | 316 | 1,338 | 113 | 17,608 | 1,284 | 23,923 | 1,712 | 81 |
| April | 5,364 | 334 | 1,375 | 113 | 19,240 | 1,455 | 25,979 | 1,902 | 82 |
| May | 5,558 | 365 | 1,346 | 109 | 20,188 | 1,574 | 27,092 | 2,047 | 122 |
| June | 5,749 | 369 | 1,404 | 114 | 21,672 | 1,654 | 28,825 | 2,137 | 105 |
| 1991-92 | | | | | | | | | |
| July | 5,890 | 375 | 1,656 | 134 | 23,612 | 1,763 | 31,158 | 2,272 | 124 |
| August | 5,819 | 368 | 1,614 | 134 | 22,456 | 1,682 | 29,889 | 2,184 | 94 |
| September | 5,611 | 362 | 1,437 | 115 | 22,576 | 1,713 | 29,624 | 2,190 | 107 |
| October | 5,395 | 344 | 1,419 | 109 | 21,209 | 1,626 | 28,023 | 2,079 | 124 |
| November | 5,799 | 357 | 1,500 | 124 | 22,885 | 1,756 | 30,184 | 2,237 | 108 |
| December | 6,441 | 411 | 1,538 | 125 | 23,442 | 1,788 | 31,421 | 2,324 | 96 |
| January | 5,812 | 366 | 1,548 | 126 | 21,149 | 1,628 | 28,509 | 2,120 | 95 |
| February | 6,385 | 401 | 1,736 | 151 | 24,307 | 1,899 | 32,428 | 2,451 | 104 |
| March | 6,773 | 458 | 1,898 | 161 | 25,021 | 1,946 | 33,692 | 2,564 | 122 |
| April | 6,952 | 464 | 1,857 | 159 | 25,297 | 1,990 | 34,106 | 2,612 | 132 |
| May | 6,816 | 456 | 1,694 | 147 | 25,946 | 2,061 | 34,456 | 2,664 | 128 |
| June | 6,986 | 478 | 1,941 | 160 | 27,709 | 2,233 | 36,636 | 2,871 | 125 |
| 1992-93 | | | | | | | | | |
| July | 6,717 | 463 | 1,720 | 151 | 26,055 | 2,077 | 34,492 | 2,691 | 130 |
| August | 7,025 | 504 | 1,771 | 154 | 27,708 | 2,308 | 36,504 | 2,965 | 130 |
| September | 6,897 | 497 | 1,696 | 139 | 27,290 | 2,253 | 35,883 | 2,889 | 150 |
| October | 7,511 | 530 | 1,667 | 141 | 28,143 | 2,335 | 37,321 | 3,005 | 129 |
| November | 7,201 | 534 | 1,589 | 131 | 26,618 | 2,208 | 35,408 | 2,874 | 122 |
| December | 7,417 | 535 | 1,555 | 130 | 26,825 | 2,236 | 35,797 | 2,971 | 111 |
| January | 7,895 | 556 | 1,678 | 143 | 27,815 | 2,359 | 37,388 | 3,058 | 100 |
| February | 7,689 | 534 | 1,535 | 129 | 28,122 | 2,391 | 37,346 | 3,055 | 130 |
| March | 7,654 | 554 | 1,673 | 144 | 28,984 | 2,457 | 38,311 | 3,155 | 179 |
| April | 8,248 | 582 | 1,906 | 162 | 30,888 | 2,560 | 41,042 | 3,303 | 135 |
| May | 8,129 | 588 | 1,886 | 161 | 30,823 | 2,583 | 40,838 | 3,333 | 166 |
| June | 7,479 | 545 | 1,853 | 162 | 30,835 | 2,621 | 40,167 | 3,328 | 159 |
| 1993-94 | | | | | | | | | |
| July | 8,933 | 646 | 1,875 | 176 | 33,456 | 2,797 | 44,264 | 3,619 | 153 |
| August | 8,587 | 636 | 1,887 | 171 | 32,054 | 2,752 | 42,528 | 3,559 | 169 |
| September | 8,842 | 665 | 1,963 | 175 | 32,643 | 2,801 | 43,448 | 3,641 | 194 |
| October | 9,386 | 650 | 1,860 | 157 | 34,438 | 2,985 | 45,684 | 3,792 | 182 |
| November | 10,331 | 653 | 2,156 | 170 | 35,473 | 2,880 | 47,960 | 3,703 | 214 |

(a) : Seasonally adjusted data not available. Original data provided. Source: Housing Finance for Owner Occupation, Australia (5609.0).

TABLE 10.4. COMMERCIAL AND LEASE FINANCE COMMITMENTS (a)

| Period | Commercial | | | Lease | | |
|-----------------------|-----------------------|-----------------------------|---------|----------------|-------|-------|
| | Fixed loan facilities | Revolving credit facilities | Total | Motor vehicles | Other | Total |
| ANNUAL (\$ MILLION) | | | | | | |
| 1985-86 | 25,401 | 35,915 | 61,317 | 2,912 | 2,680 | 5,593 |
| 1986-87 | 23,382 | 53,864 | 77,246 | 2,791 | 2,730 | 5,521 |
| 1987-88 | 34,502 | 74,019 | 108,521 | 3,338 | 3,451 | 6,789 |
| 1988-89 | 46,599 | 68,542 | 115,141 | 4,560 | 4,242 | 8,802 |
| 1989-90 | 37,508 | 57,365 | 94,873 | 3,876 | 4,341 | 8,217 |
| 1990-91 | 34,986 | 52,308 | 87,294 | 2,773 | 2,436 | 5,209 |
| 1991-92 | 31,629 | 45,016 | 76,645 | 2,601 | 1,876 | 4,477 |
| 1992-93 | 36,334 | 50,366 | 86,701 | 2,955 | 1,959 | 4,914 |
| ORIGINAL (\$ MILLION) | | | | | | |
| 1988-89 | | | | | | |
| December | 4,109 | 4,800 | 8,909 | 410 | 477 | 887 |
| January | 4,031 | 5,415 | 9,447 | 336 | 247 | 582 |
| February | 3,856 | 4,820 | 8,677 | 342 | 269 | 611 |
| March | 4,183 | 4,817 | 9,000 | 410 | 365 | 775 |
| April | 3,780 | 4,676 | 8,456 | 364 | 361 | 725 |
| May | 3,883 | 7,070 | 10,953 | 437 | 318 | 755 |
| June | 4,438 | 7,772 | 12,209 | 434 | 560 | 994 |
| 1989-90 | | | | | | |
| July | 3,664 | 4,687 | 8,351 | 365 | 420 | 785 |
| August | 3,587 | 5,136 | 8,723 | 403 | 700 | 1,103 |
| September | 2,678 | 5,442 | 8,120 | 338 | 382 | 720 |
| October | 2,964 | 4,528 | 7,491 | 332 | 367 | 698 |
| November | 3,187 | 3,844 | 7,031 | 336 | 289 | 625 |
| December | 2,604 | 4,402 | 7,006 | 298 | 546 | 844 |
| January | 2,972 | 5,578 | 8,550 | 251 | 197 | 448 |
| February | 3,020 | 3,965 | 6,985 | 271 | 225 | 496 |
| March | 3,225 | 5,197 | 8,422 | 345 | 305 | 650 |
| April | 2,641 | 4,110 | 6,750 | 297 | 280 | 577 |
| May | 3,415 | 6,204 | 9,619 | 334 | 369 | 703 |
| June | 3,552 | 4,272 | 7,825 | 306 | 262 | 569 |
| 1990-91 | | | | | | |
| July | 3,085 | 4,086 | 7,171 | 302 | 199 | 502 |
| August | 2,915 | 4,984 | 7,899 | 264 | 229 | 493 |
| September | 2,471 | 3,739 | 6,211 | 264 | 195 | 459 |
| October | 2,874 | 4,631 | 7,505 | 245 | 308 | 553 |
| November | 2,690 | 3,826 | 6,516 | 247 | 208 | 455 |
| December | 3,454 | 4,874 | 8,328 | 256 | 440 | 697 |
| January | 4,471 | 4,735 | 9,206 | 162 | 101 | 262 |
| February | 2,475 | 4,119 | 6,594 | 183 | 111 | 294 |
| March | 2,535 | 4,508 | 7,043 | 194 | 155 | 349 |
| April | 2,153 | 3,884 | 6,037 | 201 | 125 | 326 |
| May | 3,043 | 4,398 | 7,441 | 222 | 175 | 397 |
| June | 2,819 | 4,525 | 7,344 | 231 | 190 | 421 |
| 1991-92 | | | | | | |
| July | 3,484 | 4,774 | 8,258 | 245 | 217 | 463 |
| August | 2,626 | 3,902 | 6,528 | 208 | 139 | 347 |
| September | 2,546 | 4,416 | 6,963 | 195 | 132 | 327 |
| October | 2,495 | 3,927 | 6,421 | 203 | 136 | 339 |
| November | 1,968 | 3,278 | 5,246 | 191 | 133 | 324 |
| December | 2,958 | 3,785 | 6,743 | 213 | 199 | 412 |
| January | 2,048 | 3,944 | 5,992 | 172 | 132 | 305 |
| February | 2,001 | 3,074 | 5,075 | 176 | 125 | 300 |
| March | 2,667 | 2,868 | 5,536 | 235 | 144 | 379 |
| April | 2,667 | 3,343 | 6,011 | 263 | 110 | 373 |
| May | 2,473 | 3,326 | 5,798 | 212 | 120 | 332 |
| June | 3,696 | 4,378 | 8,074 | 289 | 288 | 577 |
| 1992-93 | | | | | | |
| July | 3,364 | 5,187 | 8,551 | 277 | 173 | 451 |
| August | 3,225 | 3,656 | 6,881 | 218 | 119 | 337 |
| September | 3,694 | 5,525 | 9,219 | 263 | 170 | 433 |
| October | 2,890 | 2,976 | 5,866 | 236 | 153 | 389 |
| November | 2,585 | 3,561 | 6,147 | 229 | 120 | 349 |
| December | 2,942 | 5,251 | 8,193 | 267 | 230 | 496 |
| January | 1,861 | 2,759 | 4,620 | 163 | 96 | 259 |
| February | 2,261 | 3,020 | 5,280 | 190 | 131 | 322 |
| March | 3,279 | 4,118 | 7,397 | 267 | 177 | 444 |
| April | 2,702 | 3,705 | 6,407 | 246 | 132 | 378 |
| May | 3,134 | 4,773 | 7,907 | 248 | 147 | 395 |
| June | 4,396 | 5,835 | 10,231 | 350 | 313 | 662 |
| 1993-94 | | | | | | |
| July | 3,563 | 3,377 | 6,940 | 298 | 173 | 471 |
| August | 2,987 | 3,708 | 6,695 | 287 | 149 | 436 |
| September | 3,448 | 4,277 | 7,725 | 242 | 190 | 432 |
| October | 2,785 | 3,909 | 6,694 | 231 | 239 | 470 |
| November | 3,877 | 4,581 | 8,458 | 276 | 183 | 459 |

(a) Unpublished data available as a special data service provided by the Financial Surveys Section, ABS. Source: Commercial Finance, Australia (5643.0) and Lease Finance, Australia (5644.0).

TABLE 10.6. EXCHANGE RATES (a)

| Period | United States dollar | United Kingdom pound | German mark | Japanese yen | New Zealand dollar | Special Drawing Rights | Trade weighted index (b) |
|--------------------|----------------------|----------------------|-------------|--------------|--------------------|------------------------|--------------------------|
| ORIGINAL (PER \$A) | | | | | | | |
| 1971-72 | 1.1910 | 0.4840 | 3.7589 | 352.37 | 0.9965 | 1.12000 | 98.5 |
| 1972-73 | 1.4167 | 0.5480 | 3.4808 | 375.28 | 1.0674 | 1.17434 | 107.9 |
| 1973-74 | 1.4875 | 0.6221 | 3.7874 | 421.99 | 1.0231 | 1.23305 | 117.3 |
| 1974-75 | 1.3258 | 0.5965 | 3.1148 | 392.13 | 1.0232 | 1.07230 | 105.3 |
| 1975-76 | 1.2356 | 0.6927 | 3.1817 | 366.97 | 1.2451 | 1.07809 | 105.3 |
| 1976-77 | 1.1155 | 0.6482 | 2.6075 | 298.50 | 1.1524 | 0.95679 | 92.5 |
| 1977-78 | 1.1475 | 0.6160 | 2.3822 | 235.46 | 1.1133 | 0.92575 | 86.2 |
| 1978-79 | 1.1211 | 0.5158 | 2.0682 | 242.83 | 1.1086 | 0.86833 | 83.1 |
| 1979-80 | 1.1576 | 0.4917 | 2.0331 | 251.31 | 1.1706 | 0.87407 | 85.0 |
| 1980-81 | 1.1480 | 0.5895 | 2.7472 | 259.51 | 1.3465 | 0.99775 | 92.9 |
| 1981-82 | 1.0223 | 0.5870 | 2.5060 | 260.18 | 1.3755 | 0.93597 | 88.2 |
| 1982-83 | 0.8745 | 0.5730 | 2.2278 | 209.38 | 1.3353 | 0.81855 | 77.7 |
| 1983-84 | 0.8613 | 0.6378 | 2.3987 | 204.60 | 1.3587 | 0.83523 | 79.2 |
| 1984-85 | 0.6655 | 0.5136 | 2.0308 | 165.68 | 1.3850 | 0.66683 | 65.0 |
| 1985-86 | 0.6772 | 0.4414 | 1.4848 | 110.96 | 1.2301 | 0.57813 | 56.3 |
| 1986-87 | 0.7203 | 0.4494 | 1.3187 | 105.79 | 1.2141 | 0.56342 | 56.6 |
| 1987-88 | 0.7940 | 0.4612 | 1.4407 | 105.17 | 1.1763 | 0.60590 | 59.8 |
| 1988-89 | 0.7553 | 0.4882 | 1.4804 | 108.79 | 1.3159 | 0.60507 | 59.4 |
| 1989-90 | 0.7890 | 0.4536 | 1.3180 | 120.41 | 1.3439 | 0.59672 | 61.6 |
| 1990-91 | 0.7681 | 0.4712 | 1.3818 | 106.19 | 1.3303 | 0.58245 | 59.7 |
| 1991-92 | 0.7488 | 0.3945 | 1.1438 | 94.05 | 1.3752 | 0.52131 | 55.2 |
| 1992-93 | 0.6722 | 0.4453 | 1.1366 | 71.54 | 1.2478 | 0.48183 | 49.5 |
| 1988-89 | | | | | | | |
| January | 0.8890 | 0.5040 | 1.6537 | 114.93 | 1.4651 | 0.67928 | 66.7 |
| February | 0.7996 | 0.4591 | 1.4598 | 101.52 | 1.2829 | 0.60202 | 59.6 |
| March | 0.8194 | 0.4855 | 1.5496 | 108.64 | 1.3302 | 0.63323 | 62.2 |
| April | 0.7928 | 0.4685 | 1.4878 | 105.09 | 1.2881 | 0.61117 | 60.0 |
| May | 0.7484 | 0.4763 | 1.4897 | 106.80 | 1.2756 | 0.60478 | 58.8 |
| June | 0.7553 | 0.4882 | 1.4804 | 108.79 | 1.3159 | 0.60507 | 59.4 |
| 1989-90 | | | | | | | |
| July | 0.7524 | 0.4541 | 1.4103 | 104.12 | 1.2923 | 0.58732 | 57.8 |
| August | 0.7656 | 0.4853 | 1.4962 | 110.44 | 1.2976 | 0.61011 | 60.0 |
| September | 0.7764 | 0.4788 | 1.4530 | 108.23 | 1.3144 | 0.61095 | 59.8 |
| October | 0.7831 | 0.4963 | 1.4433 | 111.58 | 1.3334 | 0.61246 | 60.7 |
| November | 0.7815 | 0.4993 | 1.4002 | 111.78 | 1.3239 | 0.60668 | 60.4 |
| December | 0.7927 | 0.4927 | 1.3385 | 113.61 | 1.3356 | 0.59904 | 61.1 |
| January | 0.7708 | 0.4592 | 1.3011 | 111.10 | 1.2899 | 0.58072 | 59.4 |
| February | 0.7594 | 0.4501 | 1.2848 | 112.73 | 1.2908 | 0.57646 | 59.0 |
| March | 0.7542 | 0.4584 | 1.2781 | 118.79 | 1.3017 | 0.58088 | 59.8 |
| April | 0.7509 | 0.4614 | 1.2612 | 119.58 | 1.3052 | 0.57669 | 59.6 |
| May | 0.7691 | 0.4545 | 1.2942 | 116.63 | 1.3327 | 0.58175 | 60.2 |
| June | 0.7890 | 0.4536 | 1.3180 | 120.41 | 1.3439 | 0.59672 | 61.6 |
| 1990-91 | | | | | | | |
| July | 0.7901 | 0.4275 | 1.2693 | 116.56 | 1.3355 | 0.58215 | 60.4 |
| August | 0.8162 | 0.4265 | 1.2741 | 117.83 | 1.3182 | 0.58979 | 61.4 |
| September | 0.8265 | 0.4412 | 1.2931 | 114.05 | 1.3417 | 0.59390 | 61.6 |
| October | 0.7847 | 0.4021 | 1.1920 | 101.60 | 1.2729 | 0.54796 | 57.2 |
| November | 0.7745 | 0.3983 | 1.1639 | 102.68 | 1.2678 | 0.53781 | 56.9 |
| December | 0.7733 | 0.4031 | 1.1602 | 104.34 | 1.3134 | 0.54719 | 57.3 |
| January | 0.7849 | 0.4002 | 1.1675 | 102.94 | 1.3080 | 0.54747 | 57.5 |
| February | 0.7851 | 0.4087 | 1.1926 | 103.65 | 1.3105 | 0.55310 | 57.9 |
| March | 0.7752 | 0.4467 | 1.3314 | 108.40 | 1.3202 | 0.57187 | 59.7 |
| April | 0.7817 | 0.4613 | 1.3707 | 107.35 | 1.3326 | 0.58917 | 60.2 |
| May | 0.7609 | 0.4445 | 1.3100 | 104.91 | 1.3036 | 0.56558 | 58.5 |
| June | 0.7681 | 0.4712 | 1.3818 | 106.19 | 1.3303 | 0.58245 | 59.7 |
| 1991-92 | | | | | | | |
| July | 0.7775 | 0.4618 | 1.3567 | 107.12 | 1.3612 | 0.58266 | 60.1 |
| August | 0.7848 | 0.4656 | 1.3685 | 107.44 | 1.3670 | 0.58640 | 60.5 |
| September | 0.7995 | 0.4576 | 1.3322 | 106.25 | 1.4038 | 0.58859 | 60.6 |
| October | 0.7837 | 0.4498 | 1.3093 | 102.62 | 1.4047 | 0.57367 | 59.3 |
| November | 0.7848 | 0.4444 | 1.2733 | 102.05 | 1.3959 | 0.56545 | 59.0 |
| December | 0.7598 | 0.4063 | 1.1530 | 95.20 | 1.4078 | 0.53133 | 55.9 |
| January | 0.7498 | 0.4205 | 1.2109 | 94.23 | 1.3870 | 0.53588 | 55.8 |
| February | 0.7546 | 0.4283 | 1.2341 | 97.51 | 1.3798 | 0.54603 | 56.8 |
| March | 0.7684 | 0.4432 | 1.2669 | 102.30 | 1.4032 | 0.56016 | 58.6 |
| April | 0.7593 | 0.4294 | 1.2582 | 101.45 | 1.4142 | 0.55361 | 57.9 |
| May | 0.7589 | 0.4154 | 1.2198 | 97.29 | 1.4172 | 0.54709 | 56.9 |
| June | 0.7488 | 0.3945 | 1.1438 | 94.05 | 1.3752 | 0.52131 | 55.2 |
| 1992-93 | | | | | | | |
| July | 0.7442 | 0.3870 | 1.1007 | 94.69 | 1.3658 | 0.51655 | 54.7 |
| August | 0.7134 | 0.3599 | 1.0063 | 88.00 | 1.3223 | 0.48247 | 51.6 |
| September | 0.7140 | 0.3984 | 1.0082 | 85.29 | 1.3316 | 0.48745 | 51.7 |
| October | 0.6954 | 0.4467 | 1.0706 | 85.64 | 1.3203 | 0.49457 | 51.9 |
| November | 0.6823 | 0.4512 | 1.0924 | 85.08 | 1.3282 | 0.49453 | 51.8 |
| December | 0.6880 | 0.4549 | 1.1128 | 85.81 | 1.3385 | 0.49969 | 52.4 |
| January | 0.6786 | 0.4456 | 1.0748 | 84.42 | 1.3133 | 0.48886 | 51.6 |
| February | 0.6957 | 0.4874 | 1.1392 | 81.92 | 1.3274 | 0.50362 | 52.7 |
| March | 0.7058 | 0.4725 | 1.1425 | 81.51 | 1.3242 | 0.50846 | 52.9 |
| April | 0.7116 | 0.4530 | 1.1227 | 79.06 | 1.3100 | 0.50104 | 52.3 |
| May | 0.6769 | 0.4345 | 1.0767 | 72.60 | 1.2505 | 0.47383 | 49.4 |
| June | 0.6722 | 0.4453 | 1.1366 | 71.54 | 1.2478 | 0.48183 | 49.5 |
| 1993-94 | | | | | | | |
| July | 0.6834 | 0.4609 | 1.1877 | 72.41 | 1.2394 | 0.49068 | 50.6 |
| August | 0.6708 | 0.4494 | 1.1214 | 69.93 | 1.2137 | 0.47694 | 49.3 |
| September | 0.6453 | 0.4271 | 1.0458 | 67.85 | 1.1739 | 0.45461 | 47.3 |
| October | 0.6661 | 0.4476 | 1.1134 | 72.17 | 1.2026 | 0.47886 | 49.4 |
| November | 0.6586 | 0.4423 | 1.1246 | 71.77 | 1.2076 | 0.47630 | 49.1 |
| December | 0.6771 | 0.4575 | 1.1748 | 75.80 | 1.2095 | 0.49212 | 50.8 |

(a) : Rates are for the last trading day of the reference period. (b) : May 1970 = 100.0. Source: Reserve Bank of Australia Bulletin (RBA).

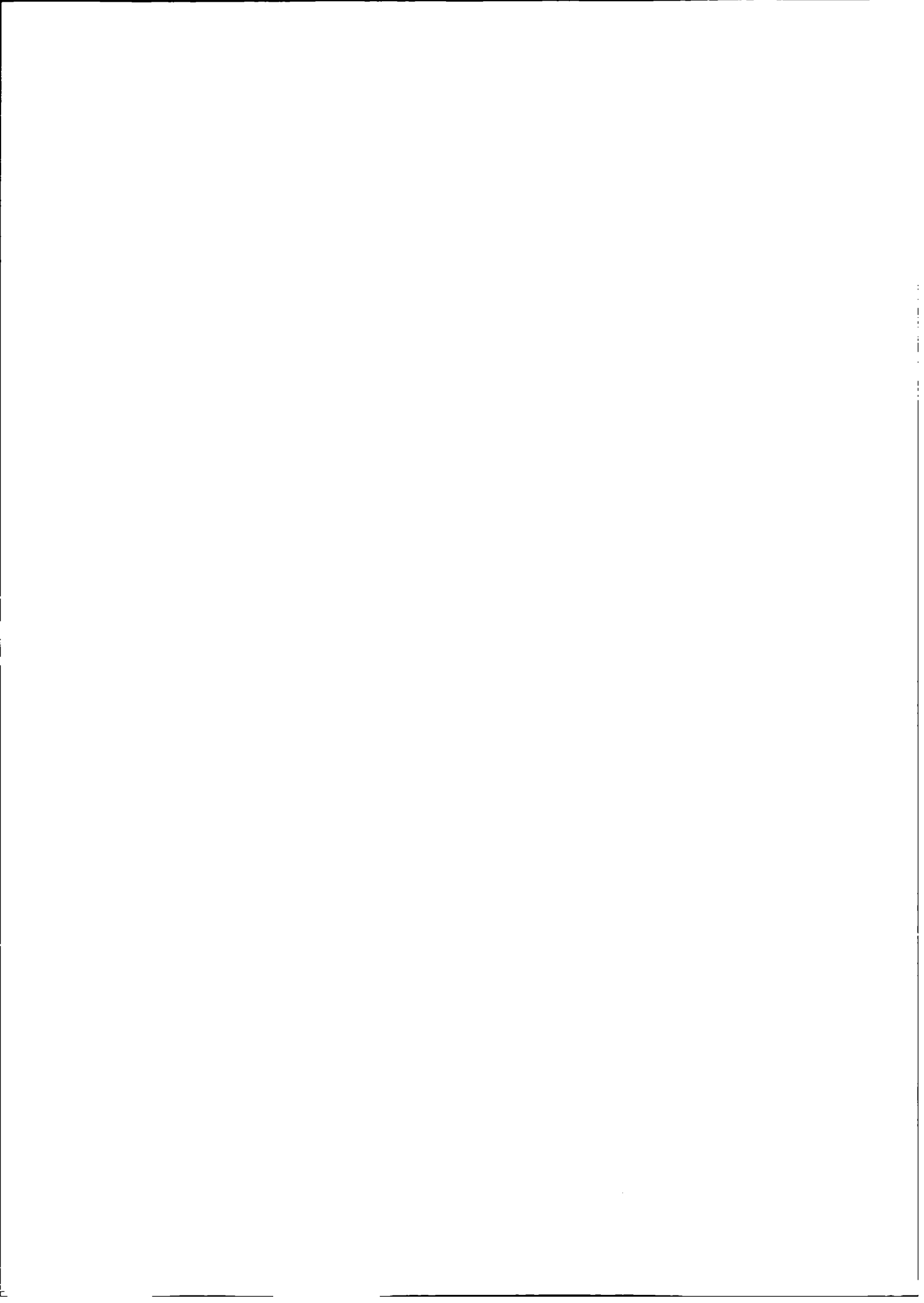

TABLES

| | | |
|-------|---|-----|
| 11.1 | Estimated resident population at end of period | 120 |
| 11.2 | Gross State product – income based | 121 |
| 11.3 | State final demand at average 1989 – 90 prices | 122 |
| 11.4 | Turnover of retail establishments | 123 |
| 11.5 | Total private new capital expenditure | 125 |
| 11.6 | New motor vehicle registrations – total | 126 |
| 11.7 | Building approvals, number and value | 127 |
| 11.8 | Consumer price index: all groups | 129 |
| 11.9 | Employed persons | 130 |
| 11.10 | Unemployment rate – persons | 131 |
| 11.11 | Average weekly total earnings of employees: all employees | 132 |
| 11.12 | Total job vacancies | 134 |
| 11.13 | Average weekly overtime hours per employee | 135 |
| 11.14 | Secured housing finance commitments to individuals – number and value | 136 |

RELATED PUBLICATIONS

Australian Demographic Statistics (3101.0)

Australian National Accounts: State Accounts (5220.0)

Australian National Accounts: State Accounts (5242.0)

Housing Finance for Owner Occupation, Australia (5609.0)

State Estimates of Private New Capital Expenditure (5646.0)

The Labour Force, Australia, Preliminary (6202.0)

Average Weekly Earnings, States and Australia (6302.0)

Job Vacancies and Overtime, Australia (6354.0)

Consumer Price Index (6401.0)

Retail Trade, Australia (8501.0)

Building Approvals, Australia (8731.0)

Registrations of New Motor Vehicles, Australia, Preliminary (9301.0)

Motor Vehicle Registrations, Australia (9303.0)

STATE
COMPARISONS

TABLE 11.1. ESTIMATED RESIDENT POPULATION AT END OF PERIOD

| Period | New | | | | | | | Australian | |
|-----------------------------|----------------|----------|------------|--------------------|----------------------|----------|-----------------------|----------------------|-----------|
| | South Wales | Victoria | Queensland | South Australia | Western Australia | Tasmania | Northern Territory | Capital Territory | Australia |
| ANNUAL ('000) | | | | | | | | | |
| 1971-72 | 4,795 | 3,661 | 1,899 | 1,215 | 1,082 | 400 | 92 | 160 | 13,304 |
| 1972-73 | 4,842 | 3,708 | 1,952 | 1,229 | 1,101 | 403 | 97 | 173 | 13,505 |
| 1973-74 | 4,894 | 3,756 | 2,008 | 1,242 | 1,128 | 406 | 103 | 186 | 13,723 |
| 1974-75 | 4,932 | 3,787 | 2,051 | 1,265 | 1,155 | 410 | 93 | 199 | 13,893 |
| 1975-76 | 4,960 | 3,810 | 2,092 | 1,274 | 1,178 | 412 | 98 | 208 | 14,033 |
| 1976-77 | 5,002 | 3,837 | 2,130 | 1,286 | 1,204 | 415 | 104 | 214 | 14,192 |
| 1977-78 | 5,054 | 3,864 | 2,172 | 1,296 | 1,228 | 418 | 110 | 218 | 14,359 |
| 1978-79 | 5,111 | 3,886 | 2,215 | 1,301 | 1,247 | 421 | 114 | 221 | 14,516 |
| 1979-80 | 5,172 | 3,914 | 2,266 | 1,308 | 1,269 | 424 | 118 | 224 | 14,695 |
| 1980-81 | 5,235 | 3,947 | 2,345 | 1,319 | 1,300 | 427 | 123 | 228 | 14,923 |
| 1981-82 | 5,304 | 3,993 | 2,425 | 1,331 | 1,339 | 430 | 130 | 233 | 15,184 |
| 1982-83 | 5,353 | 4,036 | 2,482 | 1,346 | 1,369 | 433 | 136 | 239 | 15,394 |
| 1983-84 | 5,403 | 4,077 | 2,524 | 1,360 | 1,391 | 438 | 142 | 245 | 15,579 |
| 1984-85 | 5,465 | 4,120 | 2,571 | 1,371 | 1,419 | 443 | 149 | 251 | 15,788 |
| 1985-86 | 5,532 | 4,161 | 2,625 | 1,383 | 1,459 | 447 | 154 | 259 | 16,018 |
| 1986-87 | 5,617 | 4,210 | 2,675 | 1,393 | 1,496 | 449 | 158 | 266 | 16,264 |
| 1987-88 | 5,707 | 4,263 | 2,740 | 1,405 | 1,535 | 451 | 159 | 272 | 16,532 |
| 1988-89 | 5,776 | 4,320 | 2,828 | 1,419 | 1,578 | 455 | 161 | 276 | 16,814 |
| 1989-90 | 5,834 | 4,379 | 2,899 | 1,432 | 1,613 | 462 | 164 | 282 | 17,065 |
| 1990-91 | 5,899 | 4,420 | 2,961 | 1,446 | 1,636 | 467 | 166 | 289 | 17,284 |
| 1991-92 | 5,959 | 4,449 | 3,031 | 1,456 | 1,657 | 470 | 167 | 294 | 17,483 |
| 1992-93 | 6,009 | 4,462 | 3,113 | 1,462 | 1,678 | 472 | 168 | 299 | 17,662 |
| QUARTERLY ('000) — ORIGINAL | | | | | | | | | |
| 1983-84 | | | | | | | | | |
| September | 5,364 | 4,045 | 2,493 | 1,350 | 1,375 | 434 | 138 | 240 | 15,439 |
| December | 5,375 | 4,055 | 2,503 | 1,353 | 1,381 | 435 | 140 | 242 | 15,484 |
| March | 5,389 | 4,066 | 2,513 | 1,357 | 1,386 | 436 | 141 | 244 | 15,532 |
| June | 5,403 | 4,077 | 2,524 | 1,360 | 1,391 | 438 | 142 | 245 | 15,579 |
| 1984-85 | | | | | | | | | |
| September | 5,417 | 4,087 | 2,536 | 1,363 | 1,398 | 439 | 144 | 246 | 15,629 |
| December | 5,432 | 4,098 | 2,547 | 1,365 | 1,403 | 440 | 145 | 247 | 15,677 |
| March | 5,452 | 4,110 | 2,560 | 1,369 | 1,410 | 441 | 147 | 249 | 15,737 |
| June | 5,465 | 4,120 | 2,571 | 1,371 | 1,419 | 443 | 149 | 251 | 15,788 |
| 1985-86 | | | | | | | | | |
| September | 5,478 | 4,130 | 2,583 | 1,373 | 1,427 | 444 | 151 | 253 | 15,840 |
| December | 5,497 | 4,140 | 2,597 | 1,377 | 1,437 | 445 | 152 | 256 | 15,901 |
| March | 5,516 | 4,151 | 2,610 | 1,380 | 1,447 | 446 | 153 | 257 | 15,962 |
| June | 5,532 | 4,161 | 2,625 | 1,383 | 1,459 | 447 | 154 | 259 | 16,018 |
| 1986-87 | | | | | | | | | |
| September | 5,550 | 4,172 | 2,637 | 1,385 | 1,468 | 447 | 156 | 261 | 16,075 |
| December | 5,574 | 4,184 | 2,649 | 1,388 | 1,477 | 448 | 157 | 262 | 16,139 |
| March | 5,596 | 4,197 | 2,663 | 1,390 | 1,487 | 449 | 158 | 264 | 16,204 |
| June | 5,617 | 4,210 | 2,675 | 1,393 | 1,496 | 449 | 158 | 266 | 16,264 |
| 1987-88 | | | | | | | | | |
| September | 5,640 | 4,224 | 2,688 | 1,396 | 1,505 | 449 | 159 | 267 | 16,329 |
| December | 5,666 | 4,235 | 2,704 | 1,399 | 1,513 | 450 | 159 | 269 | 16,395 |
| March | 5,689 | 4,250 | 2,724 | 1,402 | 1,526 | 451 | 159 | 271 | 16,472 |
| June | 5,707 | 4,263 | 2,740 | 1,405 | 1,535 | 451 | 159 | 272 | 16,532 |
| 1988-89 | | | | | | | | | |
| September | 5,730 | 4,280 | 2,760 | 1,409 | 1,548 | 452 | 160 | 273 | 16,613 |
| December | 5,752 | 4,295 | 2,781 | 1,412 | 1,559 | 453 | 161 | 274 | 16,687 |
| March | 5,770 | 4,310 | 2,807 | 1,417 | 1,570 | 454 | 161 | 276 | 16,764 |
| June | 5,776 | 4,320 | 2,828 | 1,419 | 1,578 | 455 | 161 | 276 | 16,814 |
| 1989-90 | | | | | | | | | |
| September | 5,786 | 4,334 | 2,847 | 1,422 | 1,588 | 457 | 162 | 278 | 16,872 |
| December | 5,803 | 4,348 | 2,864 | 1,426 | 1,596 | 458 | 162 | 279 | 16,937 |
| March | 5,818 | 4,365 | 2,884 | 1,430 | 1,606 | 460 | 163 | 281 | 17,006 |
| June | 5,834 | 4,379 | 2,899 | 1,432 | 1,613 | 462 | 164 | 282 | 17,065 |
| 1990-91 | | | | | | | | | |
| September | 5,850 | 4,391 | 2,914 | 1,436 | 1,620 | 464 | 164 | 284 | 17,121 |
| December | 5,863 | 4,401 | 2,929 | 1,439 | 1,624 | 465 | 165 | 285 | 17,170 |
| March | 5,883 | 4,413 | 2,948 | 1,443 | 1,631 | 466 | 165 | 287 | 17,237 |
| June | 5,899 | 4,420 | 2,961 | 1,446 | 1,636 | 467 | 166 | 289 | 17,284 |
| 1991-92 | | | | | | | | | |
| September | 5,918 | 4,430 | 2,978 | 1,449 | 1,643 | 468 | 166 | 290 | 17,342 |
| December | 5,930 | 4,435 | 2,994 | 1,452 | 1,647 | 468 | 166 | 291 | 17,384 |
| March | 5,949 | 4,444 | 3,016 | 1,455 | 1,653 | 469 | 167 | 293 | 17,447 |
| June | 5,959 | 4,449 | 3,031 | 1,456 | 1,657 | 470 | 167 | 294 | 17,483 |
| 1992-93 | | | | | | | | | |
| September | 5,971 | 4,452 | 3,050 | 1,457 | 1,663 | 470 | 168 | 295 | 17,526 |
| December | 5,985 | 4,456 | 3,068 | 1,459 | 1,667 | 471 | 168 | 296 | 17,569 |
| March | 6,000 | 4,461 | 3,095 | 1,460 | 1,673 | 472 | 168 | 298 | 17,627 |
| June | 6,009 | 4,462 | 3,113 | 1,462 | 1,678 | 472 | 168 | 299 | 17,662 |

Source: Australian Demographic Statistics (3101.0).

TABLE 11.2. GROSS STATE PRODUCT — INCOME BASED

STATE
COMPARISONS

| Period | New | | | South | Western | | Northern | Australian | |
|--|---------|----------|------------|-----------|-----------|----------|-----------|------------|-----------|
| | South | Victoria | Queensland | Australia | Australia | Tasmania | Territory | Capital | Australia |
| | Wales | | | | | | | Territory | |
| ANNUAL (\$ MILLION) | | | | | | | | | |
| 1984-85 | 73,577 | 62,759 | 31,521 | 17,392 | 19,766 | 4,959 | 2,185 | 4,098 | 216,257 |
| 1985-86 | 82,362 | 68,994 | 34,672 | 19,460 | 22,063 | 5,442 | 2,566 | 4,665 | 240,224 |
| 1986-87 | 92,078 | 74,629 | 37,831 | 20,665 | 25,150 | 6,086 | 2,942 | 5,180 | 264,561 |
| 1987-88 | 104,594 | 84,244 | 42,035 | 22,830 | 29,031 | 6,632 | 3,195 | 5,865 | 298,426 |
| 1988-89 | 119,752 | 93,713 | 49,631 | 25,804 | 33,432 | 7,453 | 3,376 | 6,689 | 339,850 |
| 1989-90 | 129,219 | 101,045 | 55,260 | 28,281 | 36,992 | 7,937 | 4,012 | 7,261 | 370,007 |
| 1990-91 | 132,527 | 102,685 | 56,872 | 28,942 | 38,565 | 8,063 | 4,434 | 7,814 | 379,902 |
| 1991-92 | 136,046 | 101,330 | 60,306 | 29,459 | 39,898 | 8,416 | 4,218 | 8,398 | 388,071 |
| 1992-93 | 137,920 | 105,633 | 64,266 | 30,642 | 41,671 | 8,605 | 4,177 | 8,784 | 401,698 |
| QUARTERLY — SEASONALLY ADJUSTED (\$ MILLION) | | | | | | | | | |
| 1984-85 | | | | | | | | | |
| December | 18,170 | 15,415 | 7,745 | 4,273 | 4,817 | 1,219 | 554 | 1,007 | 53,278 |
| March | 18,644 | 15,952 | 7,862 | 4,364 | 4,983 | 1,253 | 560 | 1,047 | 54,685 |
| June | 19,179 | 16,571 | 8,263 | 4,593 | 5,192 | 1,294 | 558 | 1,070 | 56,697 |
| 1985-86 | | | | | | | | | |
| September | 19,951 | 17,207 | 8,521 | 4,817 | 5,408 | 1,332 | 610 | 1,108 | 58,845 |
| December | 20,366 | 17,218 | 8,493 | 4,854 | 5,354 | 1,346 | 619 | 1,135 | 59,405 |
| March | 20,997 | 17,497 | 8,864 | 4,920 | 5,621 | 1,388 | 653 | 1,195 | 61,139 |
| June | 21,294 | 17,183 | 8,857 | 4,866 | 5,724 | 1,382 | 687 | 1,241 | 61,302 |
| 1986-87 | | | | | | | | | |
| September | 22,086 | 17,533 | 9,148 | 5,006 | 5,950 | 1,473 | 706 | 1,277 | 63,025 |
| December | 22,562 | 18,385 | 9,324 | 5,109 | 6,140 | 1,510 | 724 | 1,272 | 65,482 |
| March | 23,337 | 19,035 | 9,621 | 5,238 | 6,428 | 1,553 | 750 | 1,302 | 66,997 |
| June | 24,269 | 19,736 | 9,790 | 5,307 | 6,683 | 1,555 | 772 | 1,341 | 69,494 |
| 1987-88 | | | | | | | | | |
| September | 24,820 | 20,581 | 10,065 | 5,525 | 6,834 | 1,625 | 755 | 1,387 | 71,275 |
| December | 25,828 | 20,867 | 10,428 | 5,575 | 7,181 | 1,649 | 818 | 1,492 | 73,802 |
| March | 26,484 | 20,991 | 10,572 | 5,722 | 7,391 | 1,640 | 819 | 1,473 | 75,377 |
| June | 27,186 | 21,795 | 11,086 | 5,977 | 7,631 | 1,718 | 801 | 1,522 | 77,926 |
| 1988-89 | | | | | | | | | |
| September | 28,646 | 22,331 | 11,745 | 6,196 | 8,087 | 1,809 | 803 | 1,596 | 81,038 |
| December | 29,915 | 23,056 | 12,157 | 6,363 | 8,110 | 1,823 | 799 | 1,653 | 83,824 |
| March | 30,245 | 23,751 | 12,574 | 6,552 | 8,455 | 1,866 | 849 | 1,708 | 86,113 |
| June | 30,986 | 24,585 | 13,155 | 6,728 | 8,821 | 1,964 | 942 | 1,738 | 88,845 |
| 1989-90 | | | | | | | | | |
| September | 31,741 | 24,426 | 13,393 | 6,973 | 9,265 | 1,943 | 936 | 1,773 | 90,504 |
| December | 32,013 | 24,988 | 13,762 | 7,015 | 9,193 | 1,954 | 996 | 1,807 | 91,454 |
| March | 32,286 | 25,523 | 14,119 | 7,158 | 9,297 | 2,011 | 1,077 | 1,809 | 93,409 |
| June | 33,262 | 26,109 | 14,045 | 7,159 | 9,357 | 2,036 | 1,034 | 1,892 | 94,933 |
| 1990-91 | | | | | | | | | |
| September | 32,654 | 25,983 | 14,181 | 7,129 | 9,508 | 2,010 | 1,126 | 1,912 | 94,511 |
| December | 33,385 | 25,861 | 14,200 | 7,252 | 9,521 | 2,055 | 1,188 | 1,951 | 95,511 |
| March | 33,420 | 25,587 | 13,931 | 7,386 | 9,863 | 2,010 | 1,078 | 1,990 | 95,100 |
| June | 33,158 | 25,188 | 14,543 | 7,203 | 9,698 | 1,994 | 1,030 | 1,979 | 94,481 |
| 1991-92 | | | | | | | | | |
| September | 33,566 | 24,843 | 14,786 | 7,295 | 9,826 | 2,079 | 1,037 | 2,063 | 95,627 |
| December | 33,671 | 25,281 | 15,035 | 7,369 | 9,945 | 2,074 | 1,032 | 2,125 | 96,841 |
| March | 34,332 | 25,647 | 15,274 | 7,434 | 10,030 | 2,115 | 1,065 | 2,108 | 97,899 |
| June | 34,465 | 25,549 | 15,263 | 7,365 | 10,119 | 2,158 | 1,088 | 2,121 | 98,041 |
| 1992-93 | | | | | | | | | |
| September | 34,238 | 25,800 | 15,535 | 7,484 | 10,220 | 2,133 | 1,074 | 2,178 | 98,907 |
| December | 34,307 | 26,153 | 16,118 | 7,585 | 10,179 | 2,117 | 1,018 | 2,160 | 99,628 |
| March | 34,420 | 26,695 | 16,126 | 7,747 | 10,418 | 2,168 | 997 | 2,192 | 100,594 |
| June | 34,904 | 26,910 | 16,485 | 7,791 | 10,846 | 2,168 | 1,072 | 2,162 | 102,299 |
| 1993-94 | | | | | | | | | |
| September | 35,320 | 27,015 | 16,470 | 7,816 | 11,148 | 2,208 | 1,070 | 2,234 | 103,453 |

Source: Australian National Accounts: State Accounts (5242.0).

STATE
COMPARISONS

TABLE 11.3. STATE FINAL DEMAND AT AVERAGE 1989-90 PRICES

| Period | New South Wales | | | | | | Australian Capital Territory | | Australia |
|--|-----------------|------------|-----------------|-------------------|----------|--------------------|------------------------------|--------|-----------|
| | Victoria | Queensland | South Australia | Western Australia | Tasmania | Northern Territory | Australia | | |
| ANNUAL (\$ MILLION) | | | | | | | | | |
| 1984-85 | 109,085 | 80,450 | 47,698 | 24,805 | 27,953 | 7,669 | 3,550 | 7,669 | 308,879 |
| 1985-86 | 114,189 | 83,711 | 48,892 | 24,956 | 29,516 | 7,993 | 3,870 | 8,220 | 321,347 |
| 1986-87 | 114,951 | 84,690 | 48,729 | 24,773 | 30,145 | 7,801 | 3,666 | 8,721 | 323,476 |
| 1987-88 | 120,063 | 86,563 | 52,144 | 25,731 | 32,175 | 7,913 | 3,552 | 9,253 | 337,394 |
| 1988-89 | 127,378 | 91,472 | 54,927 | 26,554 | 34,307 | 8,534 | 3,701 | 9,194 | 356,067 |
| 1989-90 | 131,837 | 92,615 | 57,341 | 27,281 | 35,110 | 8,594 | 3,658 | 10,001 | 366,437 |
| 1990-91 | 131,450 | 88,272 | 57,198 | 27,580 | 33,141 | 8,627 | 3,840 | 10,575 | 360,683 |
| 1991-92 | 131,943 | 88,036 | 58,735 | 27,344 | 33,574 | 8,637 | 3,797 | 11,179 | 363,245 |
| 1992-93 | 133,601 | 90,302 | 61,531 | 27,348 | 35,979 | 8,796 | 3,905 | 11,450 | 372,913 |
| QUARTERLY — SEASONALLY ADJUSTED (\$ MILLION) | | | | | | | | | |
| 1984-85 | | | | | | | | | |
| December | 27,068 | 19,590 | 11,778 | 6,146 | 6,884 | 1,891 | 896 | 1,872 | 76,328 |
| March | 27,578 | 20,613 | 11,954 | 6,269 | 7,004 | 1,938 | 891 | 1,952 | 78,176 |
| June | 27,969 | 20,805 | 12,308 | 6,284 | 7,197 | 1,986 | 929 | 1,971 | 79,058 |
| 1985-86 | | | | | | | | | |
| September | 28,776 | 21,054 | 12,215 | 6,248 | 7,410 | 2,016 | 957 | 2,017 | 80,813 |
| December | 28,652 | 20,927 | 12,386 | 6,276 | 7,314 | 2,016 | 934 | 2,039 | 80,723 |
| March | 28,168 | 20,770 | 12,303 | 6,177 | 7,415 | 1,981 | 973 | 2,027 | 79,655 |
| June | 28,584 | 21,064 | 12,020 | 6,239 | 7,422 | 1,980 | 1,016 | 2,133 | 80,323 |
| 1986-87 | | | | | | | | | |
| September | 28,649 | 21,149 | 12,101 | 6,226 | 7,510 | 1,928 | 938 | 2,178 | 80,708 |
| December | 28,804 | 21,193 | 12,104 | 6,180 | 7,468 | 1,973 | 897 | 2,174 | 80,967 |
| March | 28,670 | 20,941 | 12,165 | 6,137 | 7,596 | 1,905 | 934 | 2,169 | 80,416 |
| June | 28,840 | 21,466 | 12,397 | 6,213 | 7,616 | 1,986 | 905 | 2,204 | 81,407 |
| 1987-88 | | | | | | | | | |
| September | 29,120 | 21,380 | 12,736 | 6,405 | 7,711 | 2,016 | 898 | 2,305 | 82,596 |
| December | 29,782 | 21,703 | 12,986 | 6,387 | 8,154 | 1,917 | 874 | 2,360 | 84,198 |
| March | 30,397 | 21,591 | 13,305 | 6,473 | 8,111 | 2,017 | 933 | 2,324 | 85,321 |
| June | 30,682 | 21,846 | 13,134 | 6,443 | 8,165 | 1,991 | 843 | 2,252 | 85,079 |
| 1988-89 | | | | | | | | | |
| September | 30,899 | 22,074 | 13,237 | 6,396 | 8,145 | 2,077 | 910 | 2,232 | 85,950 |
| December | 31,716 | 22,696 | 13,406 | 6,576 | 8,466 | 2,095 | 932 | 2,234 | 88,408 |
| March | 32,193 | 23,470 | 13,995 | 6,679 | 8,714 | 2,188 | 935 | 2,335 | 90,198 |
| June | 32,634 | 23,281 | 14,359 | 6,869 | 9,075 | 2,170 | 928 | 2,387 | 91,330 |
| 1989-90 | | | | | | | | | |
| September | 32,790 | 23,229 | 14,519 | 6,699 | 9,053 | 2,113 | 873 | 2,507 | 92,030 |
| December | 32,622 | 23,150 | 14,280 | 6,742 | 8,704 | 2,092 | 938 | 2,479 | 91,098 |
| March | 33,338 | 23,339 | 14,504 | 6,894 | 8,795 | 2,169 | 929 | 2,575 | 92,455 |
| June | 33,262 | 23,038 | 14,112 | 6,905 | 8,519 | 2,233 | 921 | 2,514 | 91,217 |
| 1990-91 | | | | | | | | | |
| September | 32,869 | 22,962 | 14,433 | 6,938 | 8,444 | 2,164 | 1,015 | 2,591 | 91,487 |
| December | 32,992 | 21,963 | 14,181 | 6,842 | 8,228 | 2,160 | 948 | 2,603 | 90,135 |
| March | 32,924 | 21,729 | 14,182 | 6,945 | 8,258 | 2,171 | 934 | 2,658 | 89,648 |
| June | 32,719 | 21,625 | 14,373 | 6,865 | 8,220 | 2,127 | 939 | 2,699 | 89,820 |
| 1991-92 | | | | | | | | | |
| September | 33,245 | 21,777 | 14,475 | 6,853 | 8,273 | 2,158 | 942 | 2,745 | 90,124 |
| December | 32,457 | 21,753 | 14,778 | 6,816 | 8,347 | 2,114 | 944 | 2,824 | 90,175 |
| March | 33,114 | 22,100 | 14,675 | 6,777 | 8,416 | 2,185 | 976 | 2,763 | 91,172 |
| June | 33,071 | 22,351 | 14,804 | 6,881 | 8,516 | 2,194 | 933 | 2,852 | 91,818 |
| 1992-93 | | | | | | | | | |
| September | 33,466 | 22,073 | 15,207 | 6,821 | 8,655 | 2,192 | 979 | 2,793 | 91,859 |
| December | 33,449 | 22,383 | 15,373 | 6,828 | 9,007 | 2,231 | 965 | 2,857 | 93,184 |
| March | 33,364 | 22,791 | 15,463 | 6,843 | 9,138 | 2,163 | 937 | 2,836 | 93,423 |
| June | 33,318 | 23,092 | 15,496 | 6,864 | 9,225 | 2,197 | 1,017 | 2,955 | 94,403 |
| 1993-94 | | | | | | | | | |
| September | 33,557 | 22,894 | 15,846 | 7,026 | 9,160 | 2,413 | 971 | 2,813 | 94,240 |

Source: Australian National Accounts: State Accounts (5242.0).

TABLE 11.4. TURNOVER OF RETAIL ESTABLISHMENTS

STATE
COMPARISONS

| Period | New South Wales | Victoria | Queensland | South Australia | Western Australia | Tasmania | Northern Territory (a) | Australian Capital Territory | Australia |
|---|-----------------|----------|------------|-----------------|-------------------|----------|------------------------|------------------------------|-----------|
| ANNUAL AVERAGE 1989-90 PRICES (\$ MILLION) | | | | | | | | | |
| 1982-83 | 26,211 | 21,822 | 11,592 | 6,784 | 6,661 | 1,824 | 717 | 1,292 | 76,902 |
| 1983-84 | 26,257 | 22,086 | 11,640 | 6,955 | 6,821 | 1,910 | 713 | 1,380 | 77,762 |
| 1984-85 | 26,956 | 21,939 | 12,256 | 6,986 | 7,129 | 2,048 | 810 | 1,408 | 79,531 |
| 1985-86 | 28,041 | 22,567 | 12,728 | 7,146 | 7,409 | 2,045 | 834 | 1,468 | 82,236 |
| 1986-87 | 27,921 | 22,653 | 12,518 | 6,827 | 7,393 | 2,002 | 784 | 1,483 | 81,582 |
| 1987-88 | 28,603 | 22,691 | 13,099 | 6,783 | 7,487 | 2,039 | 831 | 1,519 | 83,052 |
| 1988-89 | 29,463 | 22,419 | 14,012 | 6,776 | 7,433 | 2,060 | 800 | 1,446 | 84,410 |
| 1989-90 | 30,877 | 22,202 | 14,546 | 6,829 | 7,745 | 2,137 | 843 | 1,481 | 86,660 |
| 1990-91 | 30,828 | 20,846 | 14,504 | 6,913 | 7,642 | 2,188 | 884 | 1,552 | 85,357 |
| 1991-92 | 31,650 | 20,898 | 15,040 | 6,851 | 8,024 | 2,226 | 915 | 1,684 | 87,289 |
| 1992-93 | 31,141 | 21,229 | 15,647 | 6,568 | 8,570 | 2,264 | 977 | 1,755 | 88,152 |
| QUARTERLY SEASONALLY ADJUSTED AVERAGE 1989-90 PRICES (\$ MILLION) | | | | | | | | | |
| 1983-84 | | | | | | | | | |
| December | 6,506 | 5,485 | 2,912 | 1,724 | 1,683 | 473 | na | 357 | 19,377 |
| March | 6,551 | 5,474 | 2,866 | 1,711 | 1,704 | 475 | | 342 | 19,310 |
| June | 6,582 | 5,539 | 2,939 | 1,698 | 1,720 | 491 | | 349 | 19,440 |
| 1984-85 | | | | | | | | | |
| September | 6,636 | 5,424 | 3,026 | 1,708 | 1,748 | 500 | | 344 | 19,584 |
| December | 6,715 | 5,448 | 3,050 | 1,726 | 1,788 | 507 | | 348 | 19,803 |
| March | 6,771 | 5,531 | 3,074 | 1,775 | 1,789 | 522 | | 351 | 20,040 |
| June | 6,912 | 5,589 | 3,136 | 1,800 | 1,817 | 527 | | 370 | 20,310 |
| 1985-86 | | | | | | | | | |
| September | 7,029 | 5,621 | 3,142 | 1,781 | 1,869 | 518 | | 374 | 20,525 |
| December | 7,121 | 5,659 | 3,190 | 1,805 | 1,840 | 521 | | 362 | 20,682 |
| March | 6,889 | 5,582 | 3,214 | 1,781 | 1,869 | 508 | | 368 | 20,516 |
| June | 7,009 | 5,747 | 3,199 | 1,784 | 1,840 | 498 | | 366 | 20,554 |
| 1986-87 | | | | | | | | | |
| September | 7,058 | 5,736 | 3,121 | 1,734 | 1,838 | 509 | | 378 | 20,604 |
| December | 6,976 | 5,637 | 3,134 | 1,696 | 1,828 | 498 | | 363 | 20,278 |
| March | 6,902 | 5,626 | 3,151 | 1,694 | 1,850 | 483 | | 370 | 20,328 |
| June | 6,988 | 5,664 | 3,108 | 1,707 | 1,881 | 512 | | 374 | 20,410 |
| 1987-88 | | | | | | | | | |
| September | 7,073 | 5,757 | 3,161 | 1,737 | 1,890 | 505 | | 380 | 20,684 |
| December | 7,106 | 5,690 | 3,235 | 1,694 | 1,905 | 511 | | 384 | 20,668 |
| March | 7,241 | 5,554 | 3,279 | 1,686 | 1,819 | 511 | | 379 | 20,759 |
| June | 7,084 | 5,609 | 3,371 | 1,642 | 1,837 | 503 | | 370 | 20,598 |
| 1988-89 | | | | | | | | | |
| September | 7,024 | 5,566 | 3,481 | 1,664 | 1,775 | 501 | 192 | 359 | 20,596 |
| December | 7,295 | 5,619 | 3,438 | 1,702 | 1,847 | 512 | 200 | 365 | 20,923 |
| March | 7,491 | 5,609 | 3,504 | 1,711 | 1,910 | 525 | 205 | 364 | 21,248 |
| June | 7,641 | 5,597 | 3,577 | 1,687 | 1,892 | 521 | 204 | 355 | 21,382 |
| 1989-90 | | | | | | | | | |
| September | 7,657 | 5,575 | 3,605 | 1,702 | 1,940 | 528 | 207 | 367 | 21,622 |
| December | 7,745 | 5,616 | 3,616 | 1,708 | 1,953 | 531 | 205 | 367 | 21,614 |
| March | 7,707 | 5,572 | 3,666 | 1,701 | 1,911 | 533 | 213 | 369 | 21,622 |
| June | 7,772 | 5,427 | 3,674 | 1,723 | 1,945 | 546 | 219 | 380 | 21,664 |
| 1990-91 | | | | | | | | | |
| September | 7,855 | 5,338 | 3,637 | 1,715 | 1,941 | 552 | 224 | 383 | 21,606 |
| December | 7,725 | 5,244 | 3,642 | 1,741 | 1,910 | 544 | 222 | 380 | 21,444 |
| March | 7,673 | 5,191 | 3,634 | 1,762 | 1,912 | 563 | 219 | 395 | 21,322 |
| June | 7,660 | 5,119 | 3,616 | 1,709 | 1,903 | 540 | 221 | 399 | 21,115 |
| 1991-92 | | | | | | | | | |
| September | 7,862 | 5,215 | 3,664 | 1,743 | 1,969 | 554 | 224 | 411 | 21,670 |
| December | 7,809 | 5,200 | 3,737 | 1,722 | 1,983 | 547 | 226 | 420 | 21,690 |
| March | 7,918 | 5,196 | 3,766 | 1,691 | 2,015 | 557 | 230 | 422 | 21,751 |
| June | 8,033 | 5,265 | 3,859 | 1,685 | 2,052 | 564 | 233 | 427 | 22,108 |
| 1992-93 | | | | | | | | | |
| September | 7,877 | 5,246 | 3,883 | 1,650 | 2,071 | 568 | 238 | 425 | 21,981 |
| December | 7,771 | 5,269 | 3,929 | 1,637 | 2,137 | 570 | 244 | 440 | 21,991 |
| March | 7,732 | 5,302 | 3,916 | 1,635 | 2,152 | 568 | 249 | 441 | 21,957 |
| June | 7,756 | 5,434 | 3,910 | 1,650 | 2,217 | 562 | 247 | 450 | 22,205 |
| 1993-94 | | | | | | | | | |
| September | 7,577 | 5,394 | 3,903 | 1,669 | 2,261 | 553 | 240 | 440 | 22,078 |

(a) Extreme care should be exercised in using the seasonally adjusted series for turnover of retail establishments for the Northern Territory. The highly erratic nature of these data makes reliable estimation of the seasonal pattern very difficult. Source: *Retail Trade, Australia* (8501.0).

STATE
COMPARISONS

TABLE 11.4. TURNOVER OF RETAIL ESTABLISHMENTS — *continued*

| Period | New South Wales | | | | | | Northern Territory | Australian Capital Territory | Australia |
|------------------------------|-----------------|------------|-----------------|-------------------|----------|-----|--------------------|------------------------------|-----------|
| | Victoria | Queensland | South Australia | Western Australia | Tasmania | (a) | | | |
| MONTHLY — TREND (\$ MILLION) | | | | | | | | | |
| 1988-89 | | | | | | | | | |
| December | 2,326 | 1,757 | 1,089 | 542 | 591 | 163 | 64 | 116 | 6,624 |
| January | 2,355 | 1,762 | 1,099 | 545 | 600 | 165 | 65 | 116 | 6,678 |
| February | 2,379 | 1,768 | 1,113 | 547 | 605 | 166 | 65 | 116 | 6,731 |
| March | 2,403 | 1,776 | 1,128 | 547 | 607 | 167 | 65 | 115 | 6,785 |
| April | 2,428 | 1,785 | 1,142 | 548 | 610 | 168 | 66 | 115 | 6,844 |
| May | 2,453 | 1,795 | 1,154 | 549 | 613 | 169 | 66 | 116 | 6,906 |
| June | 2,476 | 1,803 | 1,165 | 551 | 618 | 170 | 67 | 117 | 6,967 |
| 1989-90 | | | | | | | | | |
| July | 2,498 | 1,810 | 1,176 | 554 | 625 | 171 | 67 | 118 | 7,024 |
| August | 2,517 | 1,819 | 1,184 | 558 | 633 | 173 | 67 | 119 | 7,073 |
| September | 2,531 | 1,831 | 1,191 | 561 | 639 | 174 | 68 | 120 | 7,111 |
| October | 2,543 | 1,846 | 1,198 | 564 | 642 | 175 | 68 | 121 | 7,140 |
| November | 2,555 | 1,861 | 1,204 | 566 | 644 | 176 | 69 | 122 | 7,164 |
| December | 2,566 | 1,871 | 1,211 | 567 | 643 | 177 | 69 | 122 | 7,189 |
| January | 2,580 | 1,875 | 1,217 | 569 | 644 | 178 | 70 | 123 | 7,219 |
| February | 2,593 | 1,872 | 1,224 | 571 | 645 | 179 | 71 | 124 | 7,252 |
| March | 2,607 | 1,863 | 1,230 | 574 | 649 | 181 | 72 | 125 | 7,287 |
| April | 2,621 | 1,852 | 1,235 | 577 | 655 | 183 | 73 | 127 | 7,321 |
| May | 2,636 | 1,843 | 1,238 | 580 | 661 | 185 | 74 | 128 | 7,349 |
| June | 2,650 | 1,837 | 1,240 | 583 | 665 | 186 | 75 | 130 | 7,370 |
| 1990-91 | | | | | | | | | |
| July | 2,662 | 1,832 | 1,242 | 586 | 666 | 188 | 76 | 131 | 7,382 |
| August | 2,669 | 1,827 | 1,244 | 590 | 666 | 189 | 77 | 131 | 7,388 |
| September | 2,674 | 1,823 | 1,247 | 595 | 664 | 189 | 77 | 131 | 7,394 |
| October | 2,675 | 1,822 | 1,252 | 601 | 664 | 190 | 77 | 131 | 7,405 |
| November | 2,675 | 1,822 | 1,258 | 608 | 664 | 191 | 77 | 132 | 7,422 |
| December | 2,675 | 1,823 | 1,265 | 613 | 665 | 192 | 77 | 133 | 7,442 |
| January | 2,675 | 1,821 | 1,271 | 616 | 665 | 192 | 77 | 135 | 7,455 |
| February | 2,676 | 1,818 | 1,274 | 616 | 665 | 193 | 78 | 136 | 7,456 |
| March | 2,682 | 1,815 | 1,276 | 614 | 666 | 194 | 78 | 138 | 7,460 |
| April | 2,692 | 1,815 | 1,276 | 612 | 668 | 194 | 79 | 140 | 7,474 |
| May | 2,709 | 1,819 | 1,277 | 611 | 674 | 194 | 79 | 141 | 7,502 |
| June | 2,730 | 1,827 | 1,279 | 613 | 682 | 194 | 80 | 142 | 7,545 |
| 1991-92 | | | | | | | | | |
| July | 2,751 | 1,839 | 1,285 | 615 | 690 | 194 | 80 | 143 | 7,595 |
| August | 2,768 | 1,848 | 1,293 | 618 | 697 | 195 | 80 | 145 | 7,642 |
| September | 2,778 | 1,853 | 1,302 | 618 | 702 | 195 | 80 | 146 | 7,675 |
| October | 2,781 | 1,853 | 1,311 | 617 | 704 | 196 | 80 | 147 | 7,691 |
| November | 2,782 | 1,852 | 1,318 | 613 | 706 | 196 | 81 | 148 | 7,699 |
| December | 2,788 | 1,853 | 1,325 | 610 | 710 | 197 | 81 | 149 | 7,716 |
| January | 2,803 | 1,859 | 1,334 | 609 | 716 | 199 | 82 | 149 | 7,750 |
| February | 2,825 | 1,869 | 1,343 | 609 | 722 | 200 | 83 | 150 | 7,799 |
| March | 2,847 | 1,880 | 1,354 | 609 | 728 | 201 | 83 | 151 | 7,847 |
| April | 2,863 | 1,888 | 1,363 | 609 | 732 | 202 | 84 | 151 | 7,884 |
| May | 2,870 | 1,893 | 1,371 | 607 | 735 | 203 | 85 | 151 | 7,912 |
| June | 2,870 | 1,896 | 1,378 | 605 | 739 | 204 | 86 | 152 | 7,929 |
| 1992-93 | | | | | | | | | |
| July | 2,863 | 1,897 | 1,386 | 602 | 745 | 205 | 86 | 152 | 7,939 |
| August | 2,853 | 1,898 | 1,396 | 601 | 753 | 206 | 87 | 153 | 7,948 |
| September | 2,845 | 1,902 | 1,407 | 601 | 762 | 207 | 88 | 155 | 7,960 |
| October | 2,840 | 1,908 | 1,418 | 602 | 770 | 208 | 89 | 156 | 7,978 |
| November | 2,837 | 1,913 | 1,426 | 603 | 775 | 208 | 90 | 158 | 7,996 |
| December | 2,836 | 1,919 | 1,432 | 604 | 778 | 208 | 91 | 159 | 8,015 |
| January | 2,839 | 1,926 | 1,435 | 605 | 780 | 208 | 92 | 160 | 8,037 |
| February | 2,842 | 1,937 | 1,435 | 607 | 784 | 208 | 93 | 162 | 8,065 |
| March | 2,843 | 1,953 | 1,434 | 609 | 792 | 207 | 93 | 163 | 8,097 |
| April | 2,837 | 1,969 | 1,432 | 613 | 802 | 206 | 93 | 163 | 8,126 |
| May | 2,828 | 1,983 | 1,430 | 616 | 814 | 205 | 92 | 164 | 8,145 |
| June | 2,820 | 1,992 | 1,432 | 621 | 824 | 205 | 91 | 164 | 8,158 |
| 1993-94 | | | | | | | | | |
| July | 2,821 | 1,997 | 1,439 | 626 | 833 | 207 | 91 | 164 | 8,178 |
| August | 2,831 | 2,000 | 1,450 | 630 | 839 | 210 | 91 | 164 | 8,211 |
| September | 2,848 | 2,003 | 1,464 | 635 | 843 | 212 | 92 | 164 | 8,254 |
| October | 2,867 | 2,007 | 1,477 | 639 | 847 | 215 | 93 | 165 | 8,302 |
| November | 2,887 | 2,010 | 1,490 | 642 | 848 | 217 | 94 | 165 | 8,349 |

(a) Extreme care should be exercised in using the trend series for turnover of retail establishments for the Northern Territory. The highly erratic nature of these data makes reliable estimation of the trend very difficult. Source: *Retail Trade, Australia* (8501.0).

TABLE 11.5. TOTAL PRIVATE NEW CAPITAL EXPENDITURE

STATE
COMPARISONS

| Period | New South Wales | Victoria | Queensland | South Australia | Western Australia | Tasmania | Australia (a) |
|--|-----------------|----------|------------|-----------------|-------------------|----------|---------------|
| ANNUAL (\$ MILLION) | | | | | | | |
| 1979-80 | 3,059 | 2,229 | 1,284 | 633 | 995 | 183 | 8,678 |
| 1980-81 | 4,066 | 2,869 | 1,756 | 765 | 1,658 | 240 | 11,932 |
| 1981-82 | 5,164 | 3,605 | 2,550 | 959 | 2,302 | 222 | 15,046 |
| 1982-83 | 4,968 | 3,292 | 2,980 | 1,162 | 2,134 | 169 | 14,909 |
| 1983-84 | 4,792 | 3,480 | 2,410 | 1,117 | 1,716 | 218 | 14,105 |
| 1984-85 | 5,372 | 3,956 | 2,359 | 1,149 | 1,910 | 264 | 15,445 |
| 1985-86 | 6,283 | 4,870 | 2,770 | 1,298 | 2,856 | 348 | 19,212 |
| 1986-87 | 7,381 | 6,193 | 2,858 | 1,509 | 3,807 | 417 | 22,643 |
| 1987-88 | 8,238 | 6,748 | 3,707 | 1,885 | 4,119 | 472 | 25,766 |
| 1988-89 | 10,554 | 7,788 | 3,681 | 1,769 | 4,233 | 775 | 29,488 |
| 1989-90 | 11,056 | 7,851 | 3,992 | 1,787 | 4,317 | 575 | 30,076 |
| 1990-91 | 10,879 | 6,399 | 4,008 | 1,852 | 4,043 | 596 | 28,479 |
| 1991-92 | 8,603 | 5,288 | 3,634 | 1,625 | 4,066 | 438 | 24,244 |
| 1992-93 | 8,477 | 5,539 | 3,885 | 1,581 | 5,248 | 443 | 25,767 |
| QUARTERLY — SEASONALLY ADJUSTED (\$ MILLION) | | | | | | | |
| 1983-84 | | | | | | | |
| December | 1,137 | 825 | 566 | 307 | 426 | 61 | 3,430 |
| March | 1,201 | 888 | 608 | 299 | 413 | 75 | 3,569 |
| June | 1,254 | 871 | 547 | 225 | 470 | 37 | 3,543 |
| 1984-85 | | | | | | | |
| September | 1,296 | 889 | 533 | 269 | 438 | 53 | 3,561 |
| December | 1,298 | 956 | 559 | 280 | 461 | 54 | 3,725 |
| March | 1,321 | 1,075 | 603 | 290 | 498 | 81 | 3,963 |
| June | 1,450 | 1,050 | 665 | 306 | 518 | 75 | 4,194 |
| 1985-86 | | | | | | | |
| September | 1,513 | 1,209 | 668 | 322 | 607 | 97 | 4,588 |
| December | 1,494 | 1,164 | 755 | 304 | 685 | 85 | 4,704 |
| March | 1,572 | 1,150 | 701 | 347 | 766 | 78 | 4,790 |
| June | 1,700 | 1,334 | 649 | 326 | 814 | 88 | 5,130 |
| 1986-87 | | | | | | | |
| September | 1,704 | 1,467 | 730 | 310 | 931 | 107 | 5,393 |
| December | 1,892 | 1,748 | 718 | 388 | 910 | 115 | 5,863 |
| March | 2,014 | 1,441 | 650 | 397 | 977 | 94 | 5,645 |
| June | 1,785 | 1,518 | 742 | 405 | 1,001 | 101 | 5,719 |
| 1987-88 | | | | | | | |
| September | 1,827 | 1,532 | 853 | 504 | 1,016 | 158 | 6,034 |
| December | 1,961 | 1,670 | 929 | 450 | 1,056 | 97 | 6,313 |
| March | 2,007 | 1,725 | 1,057 | 451 | 1,022 | 120 | 6,473 |
| June | 2,423 | 1,820 | 891 | 478 | 1,032 | 112 | 6,924 |
| 1988-89 | | | | | | | |
| September | 2,371 | 1,600 | 886 | 429 | 893 | 154 | 6,479 |
| December | 2,672 | 1,973 | 836 | 442 | 1,104 | 196 | 7,315 |
| March | 2,653 | 2,190 | 933 | 412 | 1,056 | 215 | 7,669 |
| June | 2,845 | 2,047 | 1,024 | 478 | 1,195 | 205 | 8,005 |
| 1989-90 | | | | | | | |
| September | 2,794 | 1,985 | 1,000 | 420 | 1,293 | 131 | 7,767 |
| December | 2,711 | 2,078 | 1,048 | 475 | 1,039 | 134 | 7,535 |
| March | 2,917 | 1,903 | 953 | 476 | 1,027 | 143 | 7,509 |
| June | 2,744 | 1,879 | 981 | 413 | 946 | 161 | 7,269 |
| 1990-91 | | | | | | | |
| September | 2,791 | 1,837 | 1,031 | 461 | 1,026 | 172 | 7,612 |
| December | 2,800 | 1,568 | 990 | 428 | 1,033 | 189 | 7,083 |
| March | 2,832 | 1,560 | 1,054 | 465 | 986 | 120 | 7,183 |
| June | 2,462 | 1,437 | 945 | 496 | 994 | 113 | 6,674 |
| 1991-92 | | | | | | | |
| September | 2,418 | 1,385 | 894 | 479 | 967 | 130 | 6,468 |
| December | 2,117 | 1,297 | 900 | 428 | 1,064 | 90 | 5,989 |
| March | 2,034 | 1,297 | 904 | 370 | 988 | 127 | 5,836 |
| June | 2,031 | 1,310 | 940 | 357 | 1,052 | 99 | 5,948 |
| 1992-93 | | | | | | | |
| September | 2,125 | 1,270 | 954 | 373 | 1,062 | 106 | 6,076 |
| December | 2,411 | 1,417 | 1,034 | 418 | 1,349 | 124 | 6,865 |
| March | 2,083 | 1,380 | 887 | 452 | 1,509 | 100 | 6,508 |
| June | 1,842 | 1,468 | 981 | 344 | 1,366 | 112 | 6,275 |
| 1993-94 | | | | | | | |
| September | 1,952 | 1,594 | 916 | 475 | 1,242 | 114 | 6,495 |

(a) : Estimates for Australian Capital Territory and Northern Territory are not available separately, but are included in the Australian total. Source: State Estimates of Private New Capital Expenditure (5646.0).

TABLE 11.7. BUILDING APPROVALS, NUMBER AND VALUE

STATE
COMPARISONS

| Period | New South Wales | Victoria | Queensland | South Australia | Western Australia | Tasmania | Northern Territory (a) | Australian Capital Territory (a) | Australia |
|-----------------|--|----------|------------|-----------------|-------------------|----------|------------------------|----------------------------------|-----------|
| | NUMBER OF DWELLING UNIT APPROVALS ANNUAL | | | | | | | | |
| 1971-72 | 50,469 | 38,721 | 25,850 | 13,025 | 14,060 | 3,393 | na | na | 151,259 |
| 1972-73 | 61,103 | 50,002 | 33,949 | 14,760 | 18,141 | 3,826 | | | 188,384 |
| 1973-74 | 59,453 | 44,526 | 31,681 | 16,633 | 16,621 | 4,173 | | | 179,720 |
| 1974-75 | 38,125 | 30,611 | 18,109 | 12,680 | 12,802 | 3,322 | | | 121,323 |
| 1975-76 | 32,133 | 39,398 | 24,609 | 16,815 | 21,387 | 4,436 | 1,791 | 4,097 | 146,113 |
| 1976-77 | 36,798 | 36,626 | 25,673 | 14,392 | 19,062 | 4,402 | 1,579 | 2,842 | 141,374 |
| 1977-78 | 37,735 | 28,551 | 24,982 | 9,533 | 15,899 | 3,689 | 1,338 | 2,045 | 123,772 |
| 1978-79 | 41,929 | 26,642 | 28,281 | 8,144 | 15,428 | 3,644 | 1,330 | 2,085 | 127,481 |
| 1979-80 | 55,046 | 26,844 | 31,268 | 8,614 | 16,631 | 3,319 | 1,693 | 1,684 | 145,342 |
| 1980-81 | 58,471 | 27,335 | 39,049 | 7,754 | 16,381 | 3,200 | 2,072 | 2,489 | 156,501 |
| 1981-82 | 44,833 | 24,863 | 38,124 | 8,123 | 15,653 | 2,730 | 2,047 | 2,170 | 138,504 |
| 1982-83 | 33,290 | 28,582 | 27,170 | 8,789 | 11,844 | 2,727 | 2,210 | 1,786 | 116,388 |
| 1983-84 | 40,911 | 36,727 | 33,535 | 13,490 | 17,195 | 3,687 | 2,726 | 2,476 | 150,747 |
| 1984-85 | 42,451 | 40,997 | 31,788 | 15,053 | 19,279 | 4,370 | 2,889 | 3,633 | 160,459 |
| 1985-86 | 37,224 | 37,533 | 26,696 | 10,940 | 18,559 | 4,108 | 1,793 | 3,802 | 140,655 |
| 1986-87 | 31,781 | 33,056 | 22,498 | 9,119 | 16,945 | 3,638 | 1,401 | 2,342 | 120,780 |
| 1987-88 | 43,411 | 34,622 | 35,274 | 8,942 | 21,572 | 3,498 | 1,134 | 2,715 | 151,168 |
| 1988-89 | 52,101 | 40,611 | 47,116 | 11,162 | 27,597 | 3,914 | 1,079 | 2,778 | 186,358 |
| 1989-90 | 40,235 | 30,060 | 34,146 | 11,646 | 17,173 | 3,519 | 886 | 2,351 | 140,016 |
| 1990-91 | 37,868 | 23,251 | 32,514 | 11,407 | 14,446 | 3,483 | 927 | 2,150 | 126,046 |
| 1991-92 | 43,336 | 26,013 | 41,871 | 11,258 | 18,577 | 3,903 | 1,459 | 3,784 | 150,201 |
| 1992-93 | 48,497 | 29,571 | 47,785 | 12,312 | 22,479 | 4,094 | 1,480 | 4,339 | 170,557 |
| MONTHLY — TREND | | | | | | | | | |
| 1989-90 | | | | | | | | | |
| July | 3,751 | 3,029 | 3,266 | 996 | 1,659 | 312 | 79 | 208 | 13,158 |
| August | 3,631 | 2,802 | 3,116 | 998 | 1,529 | 302 | 74 | 193 | 12,533 |
| September | 3,515 | 2,603 | 3,019 | 988 | 1,482 | 295 | 70 | 182 | 12,091 |
| October | 3,406 | 2,479 | 2,948 | 975 | 1,509 | 292 | 68 | 177 | 11,852 |
| November | 3,309 | 2,439 | 2,885 | 964 | 1,559 | 293 | 67 | 175 | 11,756 |
| December | 3,246 | 2,442 | 2,826 | 950 | 1,584 | 297 | 68 | 180 | 11,713 |
| January | 3,225 | 2,465 | 2,763 | 940 | 1,562 | 300 | 72 | 192 | 11,654 |
| February | 3,239 | 2,479 | 2,715 | 938 | 1,496 | 300 | 76 | 205 | 11,552 |
| March | 3,273 | 2,474 | 2,693 | 946 | 1,410 | 298 | 79 | 216 | 11,436 |
| April | 3,284 | 2,432 | 2,709 | 960 | 1,322 | 292 | 79 | 219 | 11,283 |
| May | 3,258 | 2,351 | 2,737 | 971 | 1,254 | 286 | 77 | 213 | 11,076 |
| June | 3,223 | 2,259 | 2,740 | 978 | 1,217 | 281 | 76 | 202 | 10,878 |
| 1990-91 | | | | | | | | | |
| July | 3,204 | 2,166 | 2,706 | 980 | 1,206 | 279 | 73 | 192 | 10,723 |
| August | 3,222 | 2,085 | 2,651 | 979 | 1,208 | 282 | 72 | 189 | 10,637 |
| September | 3,253 | 2,034 | 2,597 | 978 | 1,209 | 285 | 76 | 192 | 10,604 |
| October | 3,276 | 2,006 | 2,552 | 976 | 1,202 | 286 | 85 | 193 | 10,587 |
| November | 3,258 | 1,984 | 2,536 | 976 | 1,190 | 284 | 93 | 188 | 10,545 |
| December | 3,205 | 1,963 | 2,561 | 983 | 1,179 | 283 | 96 | 174 | 10,506 |
| January | 3,122 | 1,925 | 2,624 | 984 | 1,167 | 286 | 91 | 157 | 10,444 |
| February | 3,049 | 1,879 | 2,712 | 974 | 1,165 | 289 | 84 | 145 | 10,390 |
| March | 3,030 | 1,849 | 2,795 | 960 | 1,176 | 293 | 76 | 148 | 10,394 |
| April | 3,086 | 1,847 | 2,860 | 948 | 1,207 | 299 | 70 | 166 | 10,497 |
| May | 3,209 | 1,880 | 2,918 | 939 | 1,256 | 306 | 67 | 197 | 10,728 |
| June | 3,353 | 1,939 | 2,987 | 935 | 1,314 | 313 | 69 | 228 | 11,046 |
| 1991-92 | | | | | | | | | |
| July | 3,476 | 2,006 | 3,071 | 925 | 1,365 | 318 | 75 | 250 | 11,371 |
| August | 3,550 | 2,066 | 3,165 | 923 | 1,405 | 320 | 85 | 261 | 11,672 |
| September | 3,555 | 2,092 | 3,259 | 926 | 1,422 | 321 | 100 | 264 | 11,885 |
| October | 3,500 | 2,088 | 3,333 | 930 | 1,419 | 321 | 119 | 269 | 11,992 |
| November | 3,436 | 2,083 | 3,379 | 930 | 1,417 | 320 | 140 | 286 | 12,059 |
| December | 3,406 | 2,092 | 3,405 | 927 | 1,433 | 319 | 158 | 310 | 12,157 |
| January | 3,435 | 2,118 | 3,445 | 923 | 1,478 | 318 | 163 | 332 | 12,326 |
| February | 3,526 | 2,162 | 3,512 | 926 | 1,550 | 321 | 159 | 349 | 12,599 |
| March | 3,638 | 2,216 | 3,606 | 929 | 1,635 | 326 | 149 | 359 | 12,912 |
| April | 3,740 | 2,272 | 3,709 | 932 | 1,706 | 330 | 138 | 371 | 13,194 |
| May | 3,802 | 2,315 | 3,788 | 942 | 1,758 | 335 | 130 | 384 | 13,389 |
| June | 3,825 | 2,341 | 3,810 | 955 | 1,793 | 341 | 124 | 397 | 13,489 |
| 1992-93 | | | | | | | | | |
| July | 3,832 | 2,361 | 3,789 | 968 | 1,818 | 349 | 118 | 409 | 13,543 |
| August | 3,851 | 2,393 | 3,767 | 981 | 1,847 | 359 | 112 | 412 | 13,619 |
| September | 3,920 | 2,438 | 3,765 | 995 | 1,878 | 365 | 106 | 406 | 13,772 |
| October | 4,038 | 2,490 | 3,775 | 1,018 | 1,907 | 363 | 102 | 391 | 14,012 |
| November | 4,175 | 2,535 | 3,812 | 1,045 | 1,920 | 355 | 104 | 368 | 14,299 |
| December | 4,287 | 2,563 | 3,869 | 1,070 | 1,907 | 342 | 109 | 347 | 14,564 |
| January | 4,331 | 2,565 | 3,939 | 1,083 | 1,880 | 329 | 116 | 335 | 14,722 |
| February | 4,300 | 2,540 | 4,034 | 1,078 | 1,846 | 319 | 126 | 328 | 14,746 |
| March | 4,215 | 2,489 | 4,149 | 1,067 | 1,826 | 317 | 136 | 327 | 14,669 |
| April | 4,114 | 2,439 | 4,281 | 1,058 | 1,833 | 324 | 150 | 333 | 14,575 |
| May | 4,023 | 2,418 | 4,412 | 1,051 | 1,870 | 336 | 167 | 344 | 14,537 |
| June | 3,964 | 2,435 | 4,506 | 1,044 | 1,931 | 350 | 181 | 352 | 14,578 |
| 1993-94 | | | | | | | | | |
| July | 3,939 | 2,479 | 4,535 | 1,037 | 2,007 | 358 | 183 | 348 | 14,676 |
| August | 3,933 | 2,530 | 4,510 | 1,022 | 2,083 | 360 | 173 | 334 | 14,779 |
| September | 3,931 | 2,572 | 4,481 | 1,002 | 2,158 | 361 | 154 | 314 | 14,872 |
| October | 3,932 | 2,604 | 4,451 | 979 | 2,228 | 361 | 131 | 291 | 14,937 |
| November | 3,947 | 2,625 | 4,442 | 964 | 2,288 | 361 | 108 | 273 | 15,023 |

(a) : Extreme care should be exercised in using the trend series for number of building approvals in the Northern Territory and the Australian Capital Territory. The highly erratic nature of these data makes reliable estimation of the trend very difficult. Source: *Building Approvals, Australia* (8731.0).

TABLE 11.7. BUILDING APPROVALS, NUMBER AND VALUE — *continued*

| Period | New | | | South | Western | | Northern | Australian | |
|---|-------|----------|------------|-----------|-----------|----------|-----------|------------|-----------|
| | South | Victoria | Queensland | Australia | Australia | Tasmania | Territory | Capital | Australia |
| | Wales | | | | | | | Territory | |
| VALUE OF NEW DWELLING UNIT APPROVALS ANNUAL (\$ MILLION) | | | | | | | | | |
| 1971-72 | 571 | 411 | 270 | 126 | 157 | 35 | 21 | 56 | 1,647 |
| 1972-73 | 766 | 591 | 398 | 168 | 222 | 46 | 21 | 81 | 2,292 |
| 1973-74 | 870 | 658 | 473 | 227 | 237 | 61 | 37 | 90 | 2,653 |
| 1974-75 | 684 | 590 | 335 | 215 | 221 | 61 | 44 | 97 | 2,246 |
| 1975-76 | 704 | 907 | 509 | 360 | 438 | 102 | 97 | 139 | 3,257 |
| 1976-77 | 890 | 962 | 613 | 356 | 469 | 111 | 52 | 88 | 3,541 |
| 1977-78 | 1,017 | 825 | 621 | 259 | 423 | 96 | 46 | 63 | 3,350 |
| 1978-79 | 1,227 | 794 | 761 | 236 | 427 | 101 | 39 | 64 | 3,650 |
| 1979-80 | 1,781 | 876 | 914 | 269 | 485 | 100 | 60 | 55 | 4,540 |
| 1980-81 | 2,127 | 977 | 1,371 | 262 | 547 | 102 | 84 | 93 | 5,563 |
| 1981-82 | 1,910 | 1,000 | 1,636 | 295 | 602 | 90 | 87 | 91 | 5,710 |
| 1982-83 | 1,454 | 1,219 | 1,185 | 320 | 442 | 94 | 108 | 83 | 4,904 |
| 1983-84 | 1,858 | 1,644 | 1,409 | 532 | 621 | 139 | 116 | 122 | 6,441 |
| 1984-85 | 2,120 | 2,058 | 1,373 | 672 | 776 | 186 | 137 | 194 | 7,514 |
| 1985-86 | 2,049 | 2,097 | 1,249 | 545 | 871 | 195 | 99 | 206 | 7,311 |
| 1986-87 | 1,935 | 2,076 | 1,166 | 487 | 841 | 183 | 90 | 153 | 6,929 |
| 1987-88 | 2,924 | 2,427 | 2,058 | 497 | 1,147 | 193 | 78 | 187 | 9,512 |
| 1988-89 | 4,058 | 3,125 | 3,338 | 690 | 1,715 | 236 | 73 | 228 | 13,464 |
| 1989-90 | 3,443 | 2,526 | 2,741 | 733 | 1,190 | 237 | 77 | 213 | 11,159 |
| 1990-91 | 3,408 | 1,937 | 2,591 | 755 | 1,034 | 242 | 78 | 208 | 10,253 |
| 1991-92 | 3,890 | 2,171 | 3,246 | 756 | 1,218 | 260 | 130 | 335 | 12,006 |
| 1992-93 | 4,632 | 2,494 | 3,830 | 841 | 1,519 | 275 | 127 | 403 | 14,121 |
| MONTHLY — ORIGINAL (\$ MILLION) | | | | | | | | | |
| 1989-90 | | | | | | | | | |
| July | 263 | 227 | 255 | 69 | 92 | 17 | 3 | 14 | 940 |
| August | 316 | 247 | 262 | 62 | 104 | 20 | 10 | 19 | 1,041 |
| September | 317 | 211 | 224 | 55 | 99 | 17 | 4 | 20 | 947 |
| October | 274 | 214 | 278 | 59 | 96 | 21 | 4 | 18 | 966 |
| November | 307 | 214 | 242 | 64 | 113 | 29 | 9 | 12 | 990 |
| December | 237 | 193 | 176 | 61 | 94 | 13 | 6 | 10 | 790 |
| January | 241 | 176 | 150 | 47 | 92 | 19 | 4 | 14 | 744 |
| February | 266 | 196 | 223 | 61 | 113 | 20 | 7 | 25 | 911 |
| March | 310 | 229 | 232 | 62 | 108 | 21 | 5 | 17 | 984 |
| April | 261 | 176 | 249 | 50 | 75 | 19 | 5 | 19 | 856 |
| May | 349 | 235 | 257 | 70 | 114 | 21 | 12 | 26 | 1,084 |
| June | 301 | 208 | 193 | 72 | 89 | 20 | 7 | 17 | 907 |
| 1990-91 | | | | | | | | | |
| July | 278 | 178 | 221 | 62 | 95 | 18 | 2 | 18 | 873 |
| August | 290 | 186 | 230 | 64 | 86 | 19 | 9 | 19 | 903 |
| September | 288 | 158 | 195 | 63 | 86 | 17 | 8 | 16 | 832 |
| October | 305 | 188 | 213 | 64 | 85 | 24 | 11 | 21 | 912 |
| November | 334 | 190 | 219 | 73 | 87 | 23 | 6 | 15 | 946 |
| December | 230 | 129 | 177 | 63 | 67 | 19 | 6 | 15 | 707 |
| January | 288 | 149 | 183 | 54 | 67 | 17 | 12 | 15 | 786 |
| February | 237 | 151 | 207 | 57 | 108 | 20 | 5 | 15 | 800 |
| March | 274 | 130 | 253 | 67 | 75 | 19 | 3 | 4 | 826 |
| April | 244 | 148 | 229 | 55 | 80 | 21 | 4 | 18 | 799 |
| May | 342 | 185 | 248 | 74 | 100 | 28 | 6 | 28 | 1,012 |
| June | 296 | 147 | 216 | 58 | 95 | 18 | 6 | 22 | 857 |
| 1991-92 | | | | | | | | | |
| July | 351 | 195 | 262 | 71 | 110 | 17 | 4 | 26 | 1,036 |
| August | 310 | 167 | 265 | 65 | 99 | 28 | 11 | 30 | 975 |
| September | 332 | 169 | 256 | 61 | 92 | 21 | 9 | 19 | 959 |
| October | 343 | 208 | 306 | 64 | 91 | 24 | 11 | 27 | 1,074 |
| November | 321 | 175 | 262 | 59 | 91 | 20 | 11 | 19 | 959 |
| December | 285 | 158 | 237 | 55 | 80 | 22 | 13 | 23 | 872 |
| January | 265 | 155 | 220 | 63 | 83 | 21 | 18 | 24 | 849 |
| February | 278 | 168 | 271 | 50 | 90 | 21 | 12 | 28 | 918 |
| March | 363 | 194 | 273 | 67 | 116 | 22 | 4 | 37 | 1,076 |
| April | 325 | 194 | 257 | 65 | 107 | 21 | 23 | 39 | 1,032 |
| May | 356 | 188 | 317 | 59 | 130 | 21 | 8 | 26 | 1,105 |
| June | 361 | 199 | 321 | 76 | 129 | 23 | 5 | 38 | 1,152 |
| 1992-93 | | | | | | | | | |
| July | 369 | 221 | 315 | 70 | 133 | 20 | 13 | 48 | 1,189 |
| August | 326 | 195 | 312 | 70 | 114 | 22 | 12 | 38 | 1,089 |
| September | 396 | 206 | 294 | 66 | 127 | 22 | 6 | 38 | 1,155 |
| October | 344 | 220 | 335 | 66 | 131 | 23 | 10 | 24 | 1,154 |
| November | 405 | 216 | 302 | 68 | 112 | 28 | 8 | 36 | 1,177 |
| December | 362 | 210 | 304 | 74 | 125 | 25 | 9 | 24 | 1,133 |
| January | 592 | 168 | 252 | 55 | 106 | 22 | 8 | 22 | 1,224 |
| February | 360 | 203 | 280 | 73 | 117 | 16 | 8 | 28 | 1,085 |
| March | 401 | 235 | 355 | 79 | 135 | 27 | 11 | 30 | 1,274 |
| April | 363 | 194 | 354 | 68 | 121 | 25 | 18 | 45 | 1,187 |
| May | 364 | 214 | 351 | 75 | 139 | 22 | 10 | 34 | 1,209 |
| June | 351 | 211 | 376 | 76 | 161 | 24 | 14 | 34 | 1,247 |
| 1993-94 | | | | | | | | | |
| July | 418 | 229 | 378 | 83 | 145 | 24 | 12 | 37 | 1,326 |
| August | 345 | 220 | 374 | 86 | 150 | 27 | 13 | 41 | 1,256 |
| September | 404 | 243 | 400 | 62 | 156 | 24 | 22 | 27 | 1,338 |
| October | 336 | 227 | 376 | 58 | 152 | 24 | 12 | 24 | 1,208 |
| November | 415 | 235 | 384 | 73 | 168 | 33 | 7 | 23 | 1,338 |

Source: Building Approvals, Australia (8731.0).

TABLE 11.8. CONSUMER PRICE INDEX : ALL GROUPS

STATE
COMPARISONS

| Period | Sydney | Melbourne | Brisbane | Adelaide | Perth | Hobart | Darwin | Canberra | Weighted |
|-----------------------------|--------|-----------|----------|----------|-------|--------|--------|----------|---------------------------------------|
| | | | | | | | | | Average of Eight Capital Cities |
| ANNUAL (1989-90 = 100.0) | | | | | | | | | |
| 1971-72 | 19.4 | 19.0 | 19.7 | 19.0 | 19.1 | 19.5 | na | 19.5 | 19.2 |
| 1972-73 | 20.5 | 20.2 | 20.8 | 20.1 | 20.2 | 20.6 | | 20.7 | 20.4 |
| 1973-74 | 23.2 | 22.9 | 23.7 | 22.9 | 22.3 | 23.2 | | 23.4 | 23.0 |
| 1974-75 | 27.0 | 26.7 | 27.3 | 27.0 | 26.3 | 27.1 | | 27.0 | 26.9 |
| 1975-76 | 30.5 | 30.1 | 31.0 | 30.3 | 30.0 | 30.9 | | 30.7 | 30.4 |
| 1976-77 | 34.3 | 34.4 | 35.4 | 35.0 | 34.8 | 35.4 | | 34.9 | 34.6 |
| 1977-78 | 37.3 | 37.8 | 38.6 | 38.5 | 38.5 | 38.9 | | 38.0 | 37.9 |
| 1978-79 | 40.6 | 40.8 | 41.8 | 41.4 | 41.6 | 41.9 | | 41.1 | 41.0 |
| 1979-80 | 44.9 | 44.9 | 45.9 | 45.5 | 45.6 | 46.2 | | 45.5 | 45.2 |
| 1980-81 | 49.2 | 49.1 | 50.2 | 49.7 | 49.6 | 50.4 | 52.6 | 49.9 | 49.4 |
| 1981-82 | 54.3 | 54.2 | 55.5 | 54.9 | 55.1 | 55.5 | 58.5 | 55.2 | 54.6 |
| 1982-83 | 60.8 | 60.3 | 61.6 | 61.4 | 60.7 | 61.4 | 64.8 | 61.9 | 60.8 |
| 1983-84 | 64.4 | 64.9 | 66.1 | 65.8 | 64.9 | 65.5 | 68.5 | 66.1 | 65.0 |
| 1984-85 | 67.0 | 67.8 | 69.2 | 68.9 | 67.5 | 68.6 | 71.1 | 69.3 | 67.8 |
| 1985-86 | 72.7 | 73.6 | 74.7 | 74.6 | 72.9 | 74.6 | 76.9 | 75.3 | 73.5 |
| 1986-87 | 79.5 | 80.5 | 81.2 | 81.5 | 80.2 | 81.9 | 83.8 | 81.6 | 80.3 |
| 1987-88 | 85.5 | 86.4 | 86.9 | 86.9 | 85.9 | 87.9 | 89.8 | 87.3 | 86.3 |
| 1988-89 | 92.4 | 92.3 | 93.0 | 93.3 | 92.3 | 93.4 | 94.2 | 93.1 | 92.6 |
| 1989-90 | 100.0 | 100.0 | 100.0 | 100.0 | 100.0 | 100.0 | 100.0 | 100.0 | 100.0 |
| 1990-91 | 104.9 | 105.7 | 104.9 | 106.2 | 105.0 | 104.9 | 105.6 | 105.0 | 105.3 |
| 1991-92 | 106.6 | 108.1 | 107.0 | 108.9 | 105.9 | 107.1 | 107.9 | 107.7 | 107.3 |
| 1992-93 | 107.7 | 108.9 | 108.4 | 111.2 | 106.2 | 108.5 | 109.5 | 109.5 | 108.4 |
| QUARTERLY (1989-90 = 100.0) | | | | | | | | | |
| 1983-84 | | | | | | | | | |
| December | 64.9 | 65.5 | 66.2 | 66.1 | 65.6 | 65.8 | 68.6 | 66.4 | 65.5 |
| March | 64.6 | 65.1 | 66.4 | 66.1 | 65.0 | 65.9 | 68.9 | 66.5 | 65.2 |
| June | 64.6 | 65.3 | 66.9 | 66.2 | 65.0 | 66.0 | 68.9 | 66.6 | 65.4 |
| 1984-85 | | | | | | | | | |
| September | 65.4 | 66.3 | 67.8 | 66.9 | 66.0 | 66.7 | 69.8 | 67.6 | 66.2 |
| December | 66.4 | 67.1 | 68.5 | 68.3 | 66.8 | 68.0 | 70.5 | 68.6 | 67.2 |
| March | 67.4 | 67.9 | 69.6 | 69.3 | 67.8 | 69.1 | 71.2 | 69.7 | 68.1 |
| June | 68.8 | 69.9 | 70.8 | 71.1 | 69.4 | 70.7 | 72.8 | 71.3 | 69.7 |
| 1985-86 | | | | | | | | | |
| September | 70.3 | 71.4 | 72.6 | 72.6 | 70.8 | 72.5 | 75.4 | 73.0 | 71.3 |
| December | 71.9 | 72.6 | 74.0 | 74.1 | 72.4 | 74.0 | 76.2 | 74.6 | 72.7 |
| March | 73.6 | 74.6 | 75.8 | 75.2 | 73.6 | 75.1 | 77.6 | 76.2 | 74.4 |
| June | 74.9 | 75.7 | 76.6 | 76.7 | 74.8 | 76.8 | 78.6 | 77.5 | 75.6 |
| 1986-87 | | | | | | | | | |
| September | 76.7 | 77.7 | 78.5 | 79.0 | 77.3 | 78.8 | 80.7 | 79.1 | 77.6 |
| December | 78.9 | 80.0 | 80.6 | 81.0 | 79.7 | 81.4 | 83.5 | 81.1 | 79.8 |
| March | 80.5 | 81.5 | 82.3 | 82.4 | 81.2 | 83.1 | 84.9 | 82.5 | 81.4 |
| June | 81.8 | 82.8 | 83.3 | 83.7 | 82.6 | 84.4 | 86.3 | 83.8 | 82.6 |
| 1987-88 | | | | | | | | | |
| September | 83.2 | 84.3 | 84.5 | 84.7 | 83.8 | 85.9 | 87.7 | 84.9 | 84.0 |
| December | 84.6 | 85.7 | 86.1 | 86.4 | 85.2 | 87.2 | 89.2 | 86.4 | 85.5 |
| March | 86.5 | 87.0 | 87.6 | 87.6 | 86.6 | 88.7 | 90.4 | 88.1 | 87.0 |
| June | 87.8 | 88.6 | 89.3 | 89.1 | 88.1 | 90.0 | 91.8 | 89.7 | 88.5 |
| 1988-89 | | | | | | | | | |
| September | 90.1 | 89.9 | 90.6 | 90.8 | 89.9 | 91.1 | 92.4 | 90.8 | 90.2 |
| December | 92.4 | 91.5 | 92.2 | 92.3 | 91.8 | 92.5 | 93.3 | 92.4 | 92.0 |
| March | 92.5 | 92.7 | 93.5 | 94.2 | 92.7 | 94.2 | 94.7 | 93.5 | 92.9 |
| June | 94.8 | 95.2 | 95.8 | 96.0 | 94.7 | 96.0 | 96.3 | 95.7 | 95.2 |
| 1989-90 | | | | | | | | | |
| September | 97.4 | 97.3 | 97.6 | 97.7 | 96.9 | 97.6 | 97.6 | 97.2 | 97.4 |
| December | 99.2 | 99.2 | 99.3 | 99.2 | 98.9 | 99.4 | 99.4 | 99.3 | 99.2 |
| March | 100.9 | 100.7 | 100.8 | 100.6 | 101.2 | 101.0 | 100.6 | 101.2 | 100.9 |
| June | 102.5 | 102.7 | 102.2 | 102.5 | 102.9 | 101.9 | 102.4 | 102.3 | 102.5 |
| 1990-91 | | | | | | | | | |
| September | 103.1 | 103.5 | 102.8 | 103.8 | 103.7 | 103.0 | 103.5 | 103.1 | 103.3 |
| December | 105.5 | 106.6 | 105.4 | 106.9 | 106.2 | 105.5 | 106.4 | 106.0 | 106.0 |
| March | 105.7 | 106.1 | 105.7 | 106.7 | 105.2 | 105.2 | 106.1 | 105.5 | 105.8 |
| June | 105.4 | 106.8 | 105.7 | 107.3 | 105.1 | 105.8 | 106.6 | 105.6 | 106.0 |
| 1991-92 | | | | | | | | | |
| September | 106.0 | 107.6 | 106.1 | 108.0 | 105.7 | 106.7 | 106.9 | 107.0 | 106.6 |
| December | 107.1 | 108.4 | 107.3 | 108.8 | 106.1 | 107.4 | 108.2 | 107.9 | 107.6 |
| March | 107.0 | 108.3 | 107.5 | 109.5 | 106.1 | 107.4 | 108.3 | 108.2 | 107.6 |
| June | 106.5 | 108.2 | 107.0 | 109.4 | 105.6 | 107.0 | 108.4 | 107.9 | 107.3 |
| 1992-93 | | | | | | | | | |
| September | 106.9 | 107.9 | 106.9 | 110.1 | 105.5 | 107.6 | 108.9 | 108.6 | 107.4 |
| December | 107.4 | 108.2 | 108.1 | 110.7 | 106.1 | 108.0 | 109.2 | 109.0 | 107.9 |
| March | 108.2 | 109.5 | 109.1 | 111.6 | 106.4 | 109.1 | 109.8 | 110.1 | 108.9 |
| June | 108.4 | 110.1 | 109.7 | 112.3 | 106.8 | 109.4 | 110.0 | 110.3 | 109.3 |
| 1993-94 | | | | | | | | | |
| September | 108.7 | 110.5 | 109.9 | 112.7 | 107.9 | 111.0 | 110.6 | 111.0 | 109.8 |

Source: Consumer Price Index (6401.0).

STATE
COMPARISONS

TABLE 11.9. EMPLOYED PERSONS

| Period | New South Wales | Victoria | Queensland | South Australia | Western Australia | Tasmania | Northern Territory | Australian Capital Territory | Australia |
|------------------------|-----------------------|----------|------------|--------------------|----------------------|----------|-----------------------|------------------------------------|-----------|
| ANNUAL AVERAGE ('000) | | | | | | | | | |
| 1978-79 | 2119.4 | 1650.4 | 888.8 | 556.5 | 527.7 | 169.1 | 47.4 | 94.7 | 6054.0 |
| 1979-80 | 2183.2 | 1676.5 | 918.0 | 553.4 | 542.5 | 172.1 | 50.2 | 97.2 | 6193.1 |
| 1980-81 | 2238.7 | 1713.0 | 953.3 | 557.4 | 567.9 | 174.9 | 55.5 | 100.4 | 6361.2 |
| 1981-82 | 2257.9 | 1720.3 | 990.4 | 564.2 | 575.0 | 171.1 | 58.5 | 102.5 | 6439.9 |
| 1982-83 | 2198.4 | 1687.0 | 989.3 | 550.5 | 576.0 | 166.2 | 59.4 | 102.1 | 6329.0 |
| 1983-84 | 2197.4 | 1703.7 | 1006.9 | 555.1 | 587.3 | 168.5 | 58.0 | 110.6 | 6387.5 |
| 1984-85 | 2267.4 | 1752.5 | 1022.2 | 574.7 | 608.0 | 175.8 | 61.1 | 117.7 | 6579.3 |
| 1985-86 | 2336.3 | 1824.1 | 1085.5 | 593.8 | 645.2 | 180.7 | 69.6 | 124.7 | 6860.0 |
| 1986-87 | 2375.4 | 1886.0 | 1126.3 | 606.1 | 666.4 | 184.0 | 73.2 | 127.0 | 7044.4 |
| 1987-88 | 2469.2 | 1932.8 | 1156.6 | 612.7 | 694.2 | 187.4 | 67.1 | 136.3 | 7256.3 |
| 1988-89 | 2539.3 | 1996.5 | 1240.5 | 638.4 | 734.9 | 187.5 | 74.5 | 139.6 | 7551.2 |
| 1989-90 | 2613.3 | 2081.3 | 1311.7 | 657.8 | 758.6 | 197.3 | 74.3 | 146.0 | 7840.3 |
| 1990-91 | 2622.8 | 2034.5 | 1313.0 | 660.8 | 758.8 | 196.8 | 72.5 | 149.6 | 7808.8 |
| 1991-92 | 2585.6 | 1965.1 | 1324.3 | 638.6 | 755.3 | 191.0 | 74.6 | 149.6 | 7684.1 |
| 1992-93 | 2554.7 | 1948.6 | 1359.8 | 643.9 | 771.6 | 190.2 | 72.4 | 156.1 | 7697.2 |
| MONTHLY — TREND ('000) | | | | | | | | | |
| 1989-90 | | | | | | | | | |
| July | 2594.2 | 2058.1 | 1283.7 | 654.4 | 749.9 | 192.7 | 73.7 | 144.4 | 7756.4 |
| August | 2604.2 | 2062.5 | 1289.8 | 656.3 | 752.3 | 194.5 | 73.2 | 144.9 | 7781.5 |
| September | 2612.4 | 2066.6 | 1296.4 | 657.3 | 754.5 | 196.0 | 73.5 | 145.4 | 7803.1 |
| October | 2617.5 | 2070.1 | 1303.3 | 657.2 | 756.4 | 197.1 | 74.7 | 145.9 | 7820.1 |
| November | 2619.1 | 2073.8 | 1310.2 | 656.4 | 757.8 | 197.9 | 75.9 | 146.2 | 7832.5 |
| December | 2617.3 | 2078.1 | 1316.1 | 655.4 | 758.9 | 198.3 | 76.6 | 146.3 | 7841.1 |
| January | 2613.5 | 2083.2 | 1320.1 | 655.2 | 759.7 | 198.4 | 76.5 | 146.4 | 7847.8 |
| February | 2610.7 | 2089.4 | 1322.5 | 656.0 | 760.7 | 198.5 | 75.7 | 146.4 | 7856.9 |
| March | 2610.8 | 2096.1 | 1323.8 | 657.9 | 761.8 | 198.6 | 74.5 | 146.4 | 7870.0 |
| April | 2614.3 | 2101.3 | 1324.8 | 660.0 | 763.0 | 198.7 | 73.5 | 146.5 | 7884.8 |
| May | 2620.1 | 2102.8 | 1326.3 | 661.9 | 764.1 | 198.6 | 72.8 | 146.8 | 7897.8 |
| June | 2625.4 | 2100.1 | 1327.8 | 663.2 | 764.9 | 198.5 | 72.6 | 147.3 | 7904.3 |
| 1990-91 | | | | | | | | | |
| July | 2628.9 | 2093.4 | 1328.5 | 663.9 | 765.1 | 198.4 | 72.6 | 147.8 | 7902.3 |
| August | 2630.5 | 2084.3 | 1328.0 | 664.0 | 764.7 | 198.4 | 72.8 | 148.2 | 7892.9 |
| September | 2631.5 | 2074.3 | 1325.8 | 663.9 | 764.0 | 198.3 | 72.8 | 148.5 | 7878.8 |
| October | 2631.5 | 2064.7 | 1322.0 | 663.6 | 762.6 | 198.3 | 72.5 | 148.7 | 7861.6 |
| November | 2630.2 | 2055.3 | 1317.2 | 663.3 | 760.7 | 198.4 | 72.1 | 149.2 | 7842.6 |
| December | 2628.1 | 2045.0 | 1311.8 | 662.7 | 758.6 | 198.2 | 71.7 | 149.7 | 7822.2 |
| January | 2625.7 | 2033.5 | 1306.9 | 662.0 | 757.0 | 197.7 | 71.4 | 150.2 | 7802.1 |
| February | 2622.0 | 2019.8 | 1303.3 | 660.9 | 755.5 | 196.8 | 71.4 | 150.6 | 7779.9 |
| March | 2616.9 | 2004.2 | 1301.4 | 659.0 | 754.0 | 195.8 | 71.7 | 150.7 | 7755.2 |
| April | 2611.2 | 1989.4 | 1301.4 | 656.5 | 752.9 | 194.8 | 72.4 | 150.7 | 7731.6 |
| May | 2605.1 | 1978.2 | 1303.1 | 653.3 | 752.1 | 194.0 | 73.3 | 150.4 | 7711.8 |
| June | 2598.8 | 1972.0 | 1305.7 | 649.6 | 751.6 | 193.5 | 74.0 | 150.2 | 7696.8 |
| 1991-92 | | | | | | | | | |
| July | 2592.0 | 1970.3 | 1308.8 | 645.9 | 751.7 | 193.3 | 74.4 | 150.1 | 7686.4 |
| August | 2585.2 | 1971.9 | 1312.2 | 642.7 | 752.1 | 193.2 | 74.4 | 150.1 | 7680.2 |
| September | 2580.0 | 1974.7 | 1315.7 | 640.6 | 752.6 | 193.1 | 74.0 | 150.1 | 7678.3 |
| October | 2577.8 | 1976.6 | 1319.5 | 639.7 | 753.0 | 192.8 | 73.6 | 150.1 | 7680.2 |
| November | 2579.0 | 1976.4 | 1323.3 | 639.6 | 753.1 | 192.4 | 73.2 | 149.9 | 7685.0 |
| December | 2582.2 | 1973.1 | 1326.8 | 639.5 | 753.0 | 191.7 | 73.2 | 149.7 | 7689.5 |
| January | 2586.2 | 1967.1 | 1329.5 | 638.8 | 753.2 | 190.9 | 73.8 | 149.4 | 7691.2 |
| February | 2590.3 | 1960.8 | 1330.7 | 637.6 | 754.3 | 190.1 | 74.6 | 149.2 | 7690.8 |
| March | 2593.8 | 1956.3 | 1331.4 | 636.8 | 756.7 | 189.3 | 75.4 | 149.0 | 7691.8 |
| April | 2595.1 | 1954.0 | 1332.1 | 636.4 | 759.4 | 188.9 | 76.0 | 148.9 | 7692.8 |
| May | 2595.3 | 1953.8 | 1334.1 | 636.9 | 761.8 | 188.8 | 76.1 | 149.0 | 7696.2 |
| June | 2593.9 | 1955.2 | 1337.8 | 638.4 | 763.4 | 189.2 | 75.9 | 149.6 | 7701.9 |
| 1992-93 | | | | | | | | | |
| July | 2589.2 | 1957.3 | 1342.5 | 640.4 | 763.4 | 189.8 | 75.4 | 150.5 | 7705.8 |
| August | 2581.5 | 1958.7 | 1347.6 | 642.3 | 762.6 | 190.4 | 74.7 | 151.9 | 7705.9 |
| September | 2572.4 | 1957.0 | 1351.8 | 643.7 | 761.3 | 190.8 | 74.1 | 153.7 | 7700.6 |
| October | 2563.5 | 1953.0 | 1355.0 | 644.5 | 760.8 | 190.8 | 73.3 | 155.6 | 7692.8 |
| November | 2554.8 | 1948.5 | 1357.7 | 644.4 | 762.1 | 190.4 | 72.5 | 157.1 | 7685.7 |
| December | 2546.6 | 1945.2 | 1360.0 | 643.8 | 765.0 | 189.9 | 71.9 | 158.1 | 7681.3 |
| January | 2540.3 | 1943.7 | 1362.2 | 643.0 | 769.2 | 189.4 | 71.3 | 158.5 | 7680.9 |
| February | 2536.5 | 1943.3 | 1364.4 | 642.6 | 774.3 | 189.2 | 71.1 | 158.3 | 7684.1 |
| March | 2535.3 | 1942.8 | 1366.2 | 643.1 | 779.4 | 189.3 | 70.9 | 157.8 | 7688.6 |
| April | 2536.0 | 1942.1 | 1367.3 | 644.5 | 783.9 | 189.6 | 71.0 | 157.2 | 7694.0 |
| May | 2539.1 | 1941.8 | 1368.1 | 646.2 | 787.4 | 190.1 | 71.5 | 157.0 | 7701.6 |
| June | 2545.8 | 1942.6 | 1368.9 | 647.4 | 790.0 | 190.2 | 72.1 | 157.2 | 7712.9 |
| 1993-94 | | | | | | | | | |
| July | 2556.6 | 1945.1 | 1371.0 | 647.9 | 791.9 | 190.2 | 72.8 | 157.9 | 7730.7 |
| August | 2568.4 | 1949.5 | 1374.7 | 647.9 | 793.4 | 190.1 | 73.4 | 158.7 | 7752.8 |
| September | 2579.1 | 1955.5 | 1379.8 | 647.5 | 794.9 | 190.1 | 73.8 | 159.5 | 7776.7 |
| October | 2589.2 | 1961.0 | 1385.6 | 647.5 | 796.3 | 190.5 | 73.8 | 160.3 | 7800.2 |
| November | 2598.1 | 1965.1 | 1391.5 | 647.8 | 797.2 | 191.0 | 73.7 | 161.1 | 7821.8 |
| December | 2605.6 | 1967.9 | 1396.5 | 648.6 | 797.8 | 191.8 | 73.3 | 161.8 | 7840.0 |

Source: The Labour Force, Australia, Preliminary (6202.0).

TABLE 11.10. UNEMPLOYMENT RATE — PERSONS

STATE
COMPARISONS

| Period | New South Wales | Victoria | Queensland | South Australia | Western Australia | Tasmania | Northern Territory | Australian Capital Territory | Australia |
|----------------------------|---------------------------|----------|------------|-----------------|-------------------|----------|--------------------|------------------------------|-----------|
| | ANNUAL AVERAGE (PER CENT) | | | | | | | | |
| 1978-79 | 6.2 | 5.6 | 6.9 | 7.5 | 7.0 | 6.2 | 5.1 | 7.5 | 6.3 |
| 1979-80 | 5.7 | 5.8 | 6.6 | 7.6 | 7.1 | 6.6 | 4.6 | 6.3 | 6.2 |
| 1980-81 | 5.3 | 5.8 | 6.0 | 7.7 | 5.9 | 6.1 | 4.5 | 5.8 | 5.9 |
| 1981-82 | 5.7 | 5.9 | 6.0 | 7.9 | 6.7 | 8.3 | 5.4 | 6.3 | 6.2 |
| 1982-83 | 9.4 | 8.1 | 9.0 | 9.9 | 8.9 | 10.6 | 6.7 | 7.7 | 9.0 |
| 1983-84 | 10.3 | 8.6 | 9.7 | 10.1 | 9.9 | 10.3 | 7.8 | 6.5 | 9.6 |
| 1984-85 | 8.9 | 7.3 | 10.0 | 9.2 | 8.7 | 9.6 | 7.0 | 4.9 | 8.6 |
| 1985-86 | 8.4 | 6.5 | 9.2 | 8.4 | 7.9 | 9.1 | 7.3 | 5.0 | 7.9 |
| 1986-87 | 8.7 | 6.7 | 9.9 | 9.0 | 7.9 | 9.2 | 6.4 | 5.5 | 8.3 |
| 1987-88 | 8.0 | 6.2 | 9.2 | 8.9 | 7.7 | 9.1 | 10.0 | 5.3 | 7.8 |
| 1988-89 | 6.8 | 5.4 | 7.4 | 7.9 | 6.2 | 9.7 | 6.7 | 5.2 | 6.6 |
| 1989-90 | 6.1 | 4.8 | 7.2 | 7.1 | 6.7 | 8.7 | 6.7 | 5.4 | 6.2 |
| 1990-91 | 7.5 | 8.4 | 9.4 | 8.8 | 9.3 | 9.8 | 8.2 | 5.9 | 8.4 |
| 1991-92 | 9.7 | 11.0 | 10.1 | 11.2 | 10.9 | 11.2 | 8.8 | 7.1 | 10.4 |
| 1992-93 | 10.9 | 11.7 | 10.6 | 11.5 | 10.2 | 12.2 | 8.3 | 7.5 | 11.0 |
| MONTHLY — TREND (PER CENT) | | | | | | | | | |
| 1989-90 | | | | | | | | | |
| July | 6.3 | 4.7 | 6.8 | 7.2 | 5.8 | 8.8 | 6.5 | 5.4 | 6.1 |
| August | 6.2 | 4.7 | 6.9 | 7.0 | 5.8 | 8.7 | 6.6 | 5.4 | 6.0 |
| September | 6.0 | 4.7 | 6.9 | 6.9 | 6.0 | 8.6 | 6.7 | 5.4 | 6.0 |
| October | 5.9 | 4.7 | 6.9 | 6.9 | 6.1 | 8.6 | 6.7 | 5.4 | 6.0 |
| November | 5.9 | 4.7 | 6.9 | 7.0 | 6.3 | 8.6 | 6.6 | 5.5 | 6.0 |
| December | 6.0 | 4.7 | 6.9 | 7.1 | 6.5 | 8.6 | 6.6 | 5.5 | 6.0 |
| January | 6.1 | 4.7 | 6.9 | 7.1 | 6.7 | 8.6 | 6.7 | 5.5 | 6.1 |
| February | 6.2 | 4.7 | 7.0 | 7.1 | 7.0 | 8.5 | 6.7 | 5.4 | 6.1 |
| March | 6.2 | 4.8 | 7.2 | 7.1 | 7.2 | 8.5 | 6.7 | 5.3 | 6.2 |
| April | 6.3 | 5.0 | 7.4 | 7.0 | 7.3 | 8.6 | 6.7 | 5.2 | 6.3 |
| May | 6.3 | 5.2 | 7.7 | 7.1 | 7.5 | 8.7 | 6.7 | 5.1 | 6.5 |
| June | 6.4 | 5.6 | 7.9 | 7.3 | 7.6 | 9.0 | 6.9 | 5.1 | 6.7 |
| 1990-91 | | | | | | | | | |
| July | 6.5 | 6.1 | 8.2 | 7.5 | 7.8 | 9.1 | 7.2 | 5.1 | 6.9 |
| August | 6.6 | 6.6 | 8.4 | 7.8 | 8.1 | 9.2 | 7.4 | 5.3 | 7.2 |
| September | 6.7 | 7.1 | 8.7 | 8.1 | 8.3 | 9.2 | 7.6 | 5.5 | 7.5 |
| October | 6.9 | 7.5 | 8.9 | 8.3 | 8.4 | 9.2 | 7.7 | 5.8 | 7.7 |
| November | 7.1 | 7.8 | 9.1 | 8.6 | 8.7 | 9.2 | 7.8 | 6.1 | 7.9 |
| December | 7.3 | 8.1 | 9.3 | 8.8 | 9.0 | 9.3 | 8.0 | 6.3 | 8.2 |
| January | 7.6 | 8.5 | 9.6 | 9.0 | 9.3 | 9.5 | 8.3 | 6.3 | 8.5 |
| February | 7.9 | 8.9 | 9.8 | 9.2 | 9.7 | 9.8 | 8.6 | 6.2 | 8.8 |
| March | 8.1 | 9.3 | 10.0 | 9.4 | 10.1 | 10.2 | 9.0 | 6.1 | 9.1 |
| April | 8.3 | 9.7 | 10.1 | 9.6 | 10.4 | 10.6 | 9.2 | 6.1 | 9.3 |
| May | 8.5 | 10.0 | 10.2 | 9.8 | 10.7 | 10.9 | 9.2 | 6.2 | 9.5 |
| June | 8.7 | 10.2 | 10.1 | 9.9 | 10.8 | 11.1 | 9.3 | 6.4 | 9.6 |
| 1991-92 | | | | | | | | | |
| July | 8.9 | 10.3 | 10.0 | 10.1 | 10.9 | 11.2 | 9.3 | 6.6 | 9.8 |
| August | 9.2 | 10.5 | 9.9 | 10.3 | 10.9 | 11.2 | 9.5 | 6.7 | 9.9 |
| September | 9.5 | 10.6 | 9.9 | 10.6 | 11.0 | 11.2 | 9.6 | 6.8 | 10.1 |
| October | 9.8 | 10.7 | 9.9 | 10.8 | 11.0 | 11.2 | 9.8 | 6.8 | 10.2 |
| November | 9.9 | 10.8 | 10.0 | 11.0 | 11.1 | 11.1 | 9.8 | 6.9 | 10.3 |
| December | 10.0 | 10.9 | 10.0 | 11.1 | 11.1 | 11.1 | 9.6 | 7.0 | 10.4 |
| January | 9.9 | 11.1 | 10.1 | 11.3 | 11.1 | 11.1 | 9.1 | 7.1 | 10.4 |
| February | 9.8 | 11.2 | 10.1 | 11.5 | 11.0 | 11.1 | 8.5 | 7.2 | 10.5 |
| March | 9.8 | 11.4 | 10.2 | 11.7 | 10.9 | 11.2 | 7.9 | 7.3 | 10.5 |
| April | 9.8 | 11.5 | 10.3 | 11.9 | 10.8 | 11.4 | 7.5 | 7.4 | 10.6 |
| May | 10.0 | 11.6 | 10.4 | 11.9 | 10.8 | 11.6 | 7.2 | 7.7 | 10.7 |
| June | 10.2 | 11.7 | 10.5 | 11.9 | 10.8 | 11.7 | 7.1 | 8.0 | 10.8 |
| 1992-93 | | | | | | | | | |
| July | 10.4 | 11.7 | 10.6 | 11.8 | 10.9 | 11.8 | 7.1 | 8.3 | 10.9 |
| August | 10.7 | 11.7 | 10.7 | 11.8 | 11.0 | 11.8 | 7.3 | 8.4 | 11.0 |
| September | 10.8 | 11.7 | 10.7 | 11.7 | 11.1 | 11.9 | 7.6 | 8.3 | 11.1 |
| October | 11.0 | 11.7 | 10.8 | 11.7 | 11.0 | 11.9 | 7.9 | 8.0 | 11.1 |
| November | 11.1 | 11.7 | 10.8 | 11.8 | 10.8 | 12.1 | 8.2 | 7.6 | 11.2 |
| December | 11.1 | 11.7 | 10.8 | 11.8 | 10.5 | 12.2 | 8.6 | 7.2 | 11.1 |
| January | 11.1 | 11.6 | 10.7 | 11.7 | 10.2 | 12.3 | 8.9 | 6.9 | 11.1 |
| February | 11.1 | 11.6 | 10.6 | 11.6 | 9.8 | 12.3 | 9.0 | 6.8 | 11.0 |
| March | 11.0 | 11.6 | 10.4 | 11.4 | 9.6 | 12.3 | 9.0 | 6.8 | 10.9 |
| April | 10.9 | 11.8 | 10.3 | 11.1 | 9.4 | 12.4 | 8.9 | 6.9 | 10.8 |
| May | 10.8 | 12.0 | 10.3 | 10.8 | 9.2 | 12.5 | 8.7 | 7.0 | 10.8 |
| June | 10.7 | 12.3 | 10.5 | 10.6 | 9.2 | 12.7 | 8.4 | 7.2 | 10.8 |
| 1993-94 | | | | | | | | | |
| July | 10.7 | 12.5 | 10.6 | 10.5 | 9.1 | 12.9 | 8.0 | 7.4 | 10.9 |
| August | 10.7 | 12.6 | 10.8 | 10.5 | 9.1 | 13.0 | 7.5 | 7.5 | 11.0 |
| September | 10.8 | 12.5 | 10.8 | 10.7 | 9.1 | 12.9 | 7.2 | 7.6 | 11.0 |
| October | 10.8 | 12.4 | 10.8 | 10.9 | 9.1 | 12.8 | 6.9 | 7.6 | 11.0 |
| November | 10.8 | 12.3 | 10.7 | 11.1 | 9.2 | 12.6 | 6.6 | 7.5 | 11.0 |
| December | 10.8 | 12.1 | 10.6 | 11.2 | 9.2 | 12.4 | 6.4 | 7.4 | 10.9 |

Source: The Labour Force, Australia, Preliminary (6202.0).

STATE
COMPARISONS

TABLE 11.11. AVERAGE WEEKLY TOTAL EARNINGS OF EMPLOYEES : ALL EMPLOYEES

| Period | New | | | South | Western | | Northern | Australian | |
|-----------------------|--------|----------|------------|-----------|-----------|----------|-----------|------------|-----------|
| | South | Victoria | Queensland | Australia | Australia | Tasmania | Territory | Capital | Australia |
| | Wales | | | | | | | Territory | |
| PERSONS (\$ PER WEEK) | | | | | | | | | |
| 1983-84 | | | | | | | | | |
| 18 November | 318.20 | 312.20 | 306.50 | 289.60 | 300.90 | 297.20 | 353.50 | 348.30 | 311.30 |
| 17 February | 328.80 | 322.80 | 311.90 | 298.60 | 311.90 | 309.20 | 366.20 | 363.40 | 321.30 |
| 18 May | 338.20 | 336.40 | 328.40 | 311.80 | 322.60 | 321.10 | 377.90 | 378.90 | 333.40 |
| 1984-85 | | | | | | | | | |
| 17 August | 342.00 | 341.50 | 320.20 | 312.70 | 318.60 | 315.80 | 383.30 | 378.70 | 334.30 |
| 16 November | 346.40 | 339.70 | 320.60 | 306.40 | 322.60 | 316.20 | 386.60 | 382.40 | 335.40 |
| 15 February | 351.50 | 343.00 | 317.00 | 321.30 | 330.50 | 324.00 | 392.60 | 388.30 | 340.10 |
| 17 May | 355.60 | 350.70 | 320.30 | 324.30 | 329.00 | 325.90 | 399.70 | 393.20 | 344.10 |
| 1985-86 | | | | | | | | | |
| 15 August | 356.10 | 354.90 | 325.10 | 327.00 | 341.90 | 330.60 | 404.40 | 395.60 | 347.80 |
| 15 November | 363.60 | 365.50 | 329.90 | 333.40 | 347.40 | 342.30 | 404.90 | 402.30 | 355.60 |
| 21 February | 373.70 | 370.10 | 335.80 | 338.90 | 365.00 | 353.20 | 420.80 | 422.40 | 364.10 |
| 16 May | 377.50 | 374.80 | 338.70 | 338.70 | 359.30 | 353.60 | 424.50 | 420.50 | 366.50 |
| 1986-87 | | | | | | | | | |
| 15 August | 385.40 | 374.80 | 350.70 | 352.20 | 370.70 | 355.10 | 435.40 | 424.60 | 373.70 |
| 21 November | 386.50 | 388.50 | 357.00 | 352.70 | 385.20 | 363.90 | 440.00 | 431.90 | 380.60 |
| 20 February | 385.00 | 391.70 | 360.50 | 350.30 | 381.90 | 370.90 | 432.70 | 438.30 | 381.30 |
| 15 May | 393.50 | 394.20 | 369.70 | 353.60 | 390.50 | 366.20 | 437.10 | 436.30 | 387.30 |
| 1987-88 | | | | | | | | | |
| 21 August | 396.30 | 395.40 | 377.20 | 368.20 | 404.10 | 369.50 | 442.00 | 441.20 | 392.50 |
| 20 November | 408.60 | 408.50 | 375.90 | 378.40 | 408.10 | 371.00 | 435.30 | 448.00 | 401.80 |
| 19 February | 415.20 | 414.40 | 382.30 | 386.70 | 417.60 | 389.90 | 455.50 | 457.30 | 408.80 |
| 20 May | 420.00 | 414.90 | 390.40 | 384.90 | 418.80 | 390.30 | 447.20 | 464.50 | 411.90 |
| 1988-89 | | | | | | | | | |
| 19 August | 424.00 | 417.00 | 396.40 | 391.70 | 418.40 | 398.80 | 459.10 | 464.40 | 415.70 |
| 18 November | 442.70 | 429.60 | 403.00 | 411.60 | 428.90 | 413.10 | 464.20 | 479.80 | 430.10 |
| 17 February | 449.50 | 435.10 | 406.50 | 413.80 | 443.80 | 415.50 | 475.10 | 480.60 | 436.30 |
| 19 May | 456.30 | 442.20 | 411.30 | 416.70 | 447.80 | 420.30 | 483.30 | 489.80 | 442.20 |
| 1989-90 | | | | | | | | | |
| September | 465.10 | 452.70 | 406.30 | 422.00 | 436.50 | 424.50 | 491.80 | 497.00 | 446.80 |
| December | 471.30 | 466.70 | 419.30 | 433.60 | 449.80 | 426.60 | 494.70 | 496.60 | 457.20 |
| March | 479.90 | 469.80 | 431.30 | 448.30 | 450.20 | 451.30 | 509.70 | 505.50 | 464.80 |
| June | 485.80 | 476.20 | 438.30 | 447.20 | 453.90 | 449.10 | 517.40 | 512.40 | 470.00 |
| 1990-91 | | | | | | | | | |
| 17 August | 492.00 | 478.10 | 440.60 | 455.20 | 465.10 | 448.60 | 523.10 | 530.50 | 474.80 |
| 16 November | 509.20 | 488.20 | 462.20 | 467.90 | 484.30 | 468.90 | 533.50 | 544.90 | 490.60 |
| 15 February | 515.20 | 497.40 | 466.30 | 465.60 | 492.70 | 481.70 | 535.10 | 551.00 | 496.90 |
| 17 May | 493.30 | 485.90 | 463.90 | 459.40 | 489.10 | 457.50 | 538.00 | 543.40 | 484.30 |
| 1991-92 | | | | | | | | | |
| 16 August | 501.50 | 494.10 | 460.60 | 462.60 | 487.40 | 467.70 | 541.70 | 550.80 | 489.30 |
| 15 November | 512.00 | 512.00 | 469.20 | 481.70 | 493.30 | 468.10 | 546.10 | 557.30 | 501.30 |
| 21 February | 524.40 | 509.40 | 467.80 | 497.20 | 508.60 | 480.80 | 561.80 | 562.20 | 507.90 |
| 15 May | 524.80 | 504.40 | 467.00 | 493.30 | 500.60 | 469.60 | 550.20 | 562.20 | 504.50 |
| 1992-93 | | | | | | | | | |
| 21 August | 530.50 | 497.70 | 471.70 | 477.30 | 498.40 | 470.20 | 569.90 | 550.00 | 503.90 |
| 20 November | 529.70 | 504.80 | 473.30 | 469.90 | 490.70 | 474.60 | 547.60 | 553.30 | 504.10 |
| 19 February | 542.70 | 520.80 | 484.30 | 477.70 | 510.80 | 490.10 | 548.40 | 566.00 | 518.30 |
| 21 May | 540.60 | 519.80 | 489.00 | 484.50 | 496.10 | 486.20 | 553.20 | 579.40 | 517.50 |
| 1993-94 | | | | | | | | | |
| 20 August | 542.10 | 521.10 | 490.60 | 503.10 | 502.40 | 489.40 | 561.30 | 570.60 | 520.60 |

Source: Average Weekly Earnings, States and Australia (6302.0).

STATE
COMPARISONS

TABLE 11.12. TOTAL JOB VACANCIES (a)

| Period | New | | | South | Western | | Northern | Australian | |
|-----------------------------|-------|----------|------------|-----------|-----------|----------|-----------|------------|-----------|
| | South | Victoria | Queensland | Australia | Australia | Tasmania | Territory | Capital | Australia |
| | Wales | | | | | | | Territory | |
| ANNUAL AVERAGE ('000) | | | | | | | | | |
| 1979-80 | 14.4 | 9.2 | 3.7 | 1.7 | 2.2 | 0.8 | 0.5 | 0.8 | 33.5 |
| 1980-81 | 15.6 | 8.2 | 3.7 | 1.4 | 2.4 | 0.7 | 0.6 | 0.7 | 33.4 |
| 1981-82 | 14.6 | 8.1 | 4.3 | 1.4 | 2.5 | 0.6 | 0.4 | 0.7 | 32.6 |
| 1982-83 | 6.5 | 5.6 | 2.3 | 0.9 | 1.4 | 0.4 | 0.3 | 0.6 | 18.1 |
| 1983-84 | 12.8 | 7.8 | 3.5 | 2.3 | 2.5 | 0.7 | 0.5 | 1.2 | 31.5 |
| 1984-85 | 18.5 | 12.5 | 4.9 | 3.1 | 4.2 | 1.0 | 0.9 | 1.8 | 47.2 |
| 1985-86 | 19.1 | 16.6 | 6.6 | 3.4 | 4.2 | 1.2 | 0.9 | 2.3 | 54.4 |
| 1986-87 | 21.2 | 15.3 | 4.8 | 3.8 | 5.1 | 1.0 | 0.8 | 2.0 | 54.2 |
| 1987-88 | 23.5 | 15.7 | 5.6 | 3.1 | 5.5 | 0.9 | 0.9 | 1.9 | 57.2 |
| 1988-89 | 27.4 | 20.7 | 8.9 | 3.0 | 5.2 | 1.0 | 1.0 | 2.3 | 69.5 |
| 1989-90 | 22.8 | 16.3 | 8.4 | 3.7 | 3.8 | 1.1 | 0.9 | 2.4 | 59.5 |
| 1990-91 | 14.8 | 5.7 | 6.1 | 1.8 | 2.3 | 0.7 | 0.6 | 2.0 | 34.1 |
| 1991-92 | 8.9 | 5.4 | 5.0 | 1.7 | 2.1 | 0.6 | 0.4 | 1.4 | 25.6 |
| 1992-93 | 10.7 | 6.2 | 4.8 | 1.7 | 3.3 | 0.5 | 0.6 | 1.3 | 29.3 |
| QUARTERLY ('000) — ORIGINAL | | | | | | | | | |
| 1983-84 | | | | | | | | | |
| 17 February | 19.6 | 10.1 | 4.5 | 3.4 | 3.7 | 1.2 | 0.5 | 1.3 | 44.3 |
| 18 May | 14.7 | 8.9 | 4.0 | 2.5 | 2.0 | 0.6 | 0.6 | 1.5 | 34.8 |
| 1984-85 | | | | | | | | | |
| 17 August | 17.5 | 7.8 | 4.0 | 2.7 | 2.9 | 0.8 | 0.6 | 1.2 | 37.6 |
| 16 November | 14.9 | 11.2 | 4.3 | 2.2 | 4.2 | 0.8 | 0.8 | 1.4 | 39.8 |
| 15 February | 19.5 | 14.4 | 6.8 | 3.9 | 5.6 | 1.1 | 1.3 | 2.3 | 55.0 |
| 17 May | 22.3 | 16.8 | 4.7 | 3.6 | 4.3 | 1.2 | 1.1 | 2.5 | 56.6 |
| 1985-86 | | | | | | | | | |
| 16 August | 16.0 | 17.5 | 6.8 | 3.7 | 4.8 | 0.9 | 0.8 | 2.0 | 52.4 |
| 15 November | 17.6 | 15.1 | 7.0 | 4.0 | 4.0 | 1.0 | 0.9 | 2.2 | 51.8 |
| 21 February | 21.9 | 17.0 | 8.0 | 3.2 | 3.9 | 1.6 | 1.0 | 2.4 | 59.0 |
| 16 May | 21.1 | 16.8 | 4.6 | 2.6 | 4.1 | 1.3 | 1.1 | 2.7 | 54.4 |
| 1986-87 | | | | | | | | | |
| 15 August | 18.6 | 12.9 | 4.4 | 4.3 | 4.6 | 0.7 | 0.7 | 2.4 | 48.6 |
| 21 November | 21.7 | 12.8 | 5.3 | 3.4 | 4.3 | 1.1 | 1.1 | 2.1 | 51.9 |
| 20 February | 24.7 | 18.0 | 5.7 | 4.1 | 5.9 | 1.4 | 0.7 | 2.1 | 62.7 |
| 15 May | 19.9 | 17.6 | 4.0 | 3.5 | 5.5 | 1.0 | 0.7 | 1.6 | 53.8 |
| 1987-88 | | | | | | | | | |
| 21 August | 22.9 | 16.5 | 5.2 | 3.1 | 4.9 | 1.0 | 1.0 | 1.6 | 56.2 |
| 20 November | 23.7 | 11.3 | 4.2 | 2.8 | 6.1 | 1.0 | 0.9 | 2.1 | 52.2 |
| 19 February | 25.4 | 16.3 | 6.5 | 3.5 | 6.1 | 1.0 | 0.9 | 2.0 | 61.8 |
| 20 May | 22.0 | 18.6 | 6.6 | 3.1 | 4.8 | 0.7 | 0.7 | 1.9 | 58.5 |
| 1988-89 | | | | | | | | | |
| 19 August | 29.9 | 18.1 | 7.2 | 2.7 | 4.3 | 0.7 | 0.8 | 2.1 | 65.8 |
| 18 November | 26.8 | 19.5 | 8.0 | 3.3 | 4.6 | 1.0 | 1.2 | 2.3 | 66.6 |
| 17 February | 26.6 | 21.2 | 10.0 | 2.5 | 7.4 | 1.3 | 1.0 | 2.5 | 72.5 |
| 19 May | 26.3 | 24.1 | 10.4 | 3.5 | 4.5 | 0.9 | 1.1 | 2.3 | 73.1 |
| 1989-90 | | | | | | | | | |
| 18 August | 22.8 | 19.3 | 9.6 | 3.9 | 4.6 | 0.8 | 1.0 | 2.3 | 64.3 |
| 17 November | 24.3 | 17.2 | 9.3 | 3.5 | 3.6 | 1.4 | 1.0 | 2.3 | 62.7 |
| 16 February | 24.3 | 15.5 | 7.7 | 4.1 | 4.5 | 1.2 | 1.0 | 2.6 | 60.9 |
| 18 May | 19.9 | 13.1 | 7.1 | 3.4 | 2.7 | 1.0 | 0.7 | 2.3 | 50.1 |
| 1990-91 | | | | | | | | | |
| 17 August | 21.1 | 10.5 | 7.6 | 2.0 | 3.0 | 0.9 | 0.8 | 2.2 | 48.1 |
| 16 November | 15.9 | 4.4 | 6.4 | 1.9 | 2.1 | 0.6 | 0.7 | 2.2 | 34.1 |
| 15 February | 11.9 | 4.0 | 6.2 | 1.9 | 2.1 | 0.7 | 0.5 | 1.7 | 29.0 |
| 17 May | 10.5 | 3.8 | 4.4 | 1.5 | 2.1 | 0.7 | 0.3 | 1.8 | 25.1 |
| 1991-92 | | | | | | | | | |
| 16 August | 10.9 | 4.1 | 4.6 | 2.0 | 1.5 | 0.6 | 0.5 | 1.5 | 25.6 |
| 15 November | 7.8 | 5.2 | 4.9 | 2.1 | 2.3 | 0.6 | 0.5 | 1.6 | 24.9 |
| 21 February | 10.6 | 6.7 | 5.3 | 1.5 | 1.4 | 0.6 | 0.4 | 1.2 | 27.6 |
| 15 May | 6.5 | 5.8 | 5.1 | 1.4 | 3.2 | 0.6 | 0.4 | 1.3 | 24.3 |
| 1992-93 | | | | | | | | | |
| 21 August | 9.3 | 6.5 | 4.6 | 1.9 | 3.2 | 0.7 | 0.6 | 1.3 | 28.0 |
| 20 November | 10.6 | 5.8 | 4.8 | 1.9 | 3.3 | 0.6 | 0.7 | 1.5 | 29.2 |
| 19 February | 10.0 | 7.3 | 4.9 | 1.4 | 4.3 | 0.4 | 0.5 | 1.0 | 29.8 |
| 21 May | 12.9 | 5.4 | 5.0 | 1.8 | 2.4 | 0.4 | 0.6 | 1.6 | 30.2 |
| 1993-94 | | | | | | | | | |
| 20 August | 14.7 | 9.1 | 7.0 | 1.6 | 3.9 | 0.5 | 0.7 | 1.4 | 39.0 |
| 19 November | 12.8 | 9.9 | 6.2 | 2.8 | 4.0 | 0.6 | 0.7 | 1.1 | 38.2 |

(a) : Care should be exercised in using these series as some estimates are subject to high sampling variability. Source: *Job Vacancies and Overtime, Australia* (6354.0).

TABLE 11.13. AVERAGE WEEKLY OVERTIME HOURS PER EMPLOYEE (a)

STATE
COMPARISONS

| Period | New South Wales | Victoria | Queensland | South Australia | Western Australia | Tasmania | Northern Territory | Australian Capital Territory | Australia |
|----------------------|-----------------------|----------|------------|--------------------|----------------------|----------|-----------------------|------------------------------------|-----------|
| ANNUAL AVERAGE | | | | | | | | | |
| 1979-80 | 1.54 | 1.45 | 1.16 | 1.04 | 1.47 | 1.18 | 2.11 | 0.91 | 1.40 |
| 1980-81 | 1.70 | 1.44 | 1.31 | 1.00 | 1.46 | 1.12 | 2.32 | 0.88 | 1.46 |
| 1981-82 | 1.60 | 1.47 | 1.59 | 1.08 | 1.67 | 1.10 | 1.81 | 0.75 | 1.49 |
| 1982-83 | 1.21 | 1.25 | 1.23 | 1.00 | 1.49 | 1.03 | 1.62 | 0.73 | 1.22 |
| 1983-84 | 1.04 | 1.29 | 1.01 | 1.08 | 1.10 | 0.99 | 1.74 | 0.76 | 1.11 |
| 1984-85 | 1.03 | 1.42 | 1.02 | 1.30 | 1.29 | 1.11 | 1.76 | 0.79 | 1.18 |
| 1985-86 | 1.12 | 1.44 | 1.21 | 1.23 | 1.18 | 1.23 | 1.51 | 1.05 | 1.24 |
| 1986-87 | 1.15 | 1.35 | 1.21 | 1.08 | 1.18 | 1.34 | 1.77 | 0.90 | 1.22 |
| 1987-88 | 1.33 | 1.54 | 1.26 | 1.01 | 1.39 | 1.26 | 1.70 | 0.89 | 1.35 |
| 1988-89 | 1.37 | 1.52 | 1.42 | 1.12 | 1.71 | 1.29 | 2.04 | 0.90 | 1.42 |
| 1989-90 | 1.35 | 1.63 | 1.34 | 1.27 | 1.73 | 1.35 | 1.79 | 0.90 | 1.45 |
| 1990-91 | 1.21 | 1.21 | 1.08 | 1.13 | 1.56 | 1.16 | 1.40 | 0.99 | 1.21 |
| 1991-92 | 1.12 | 1.06 | 1.04 | 0.87 | 1.46 | 1.05 | 1.20 | 0.96 | 1.10 |
| 1992-93 | 1.24 | 1.12 | 1.06 | 0.94 | 1.31 | 1.02 | 1.37 | 0.81 | 1.15 |
| QUARTERLY — ORIGINAL | | | | | | | | | |
| 1983-84 | | | | | | | | | |
| 17 February | 0.97 | 1.24 | 0.89 | 1.15 | 0.99 | 1.02 | 1.73 | 0.76 | 1.05 |
| 18 May | 1.01 | 1.30 | 1.10 | 1.08 | 1.02 | 1.02 | 1.53 | 0.75 | 1.11 |
| 1984-85 | | | | | | | | | |
| 17 August | 0.97 | 1.18 | 1.00 | 1.15 | 1.10 | 0.92 | 1.78 | 0.77 | 1.06 |
| 16 November | 1.08 | 1.50 | 1.01 | 1.31 | 1.29 | 1.13 | 1.77 | 0.64 | 1.22 |
| 15 February | 1.01 | 1.51 | 0.94 | 1.37 | 1.49 | 1.38 | 1.83 | 0.79 | 1.22 |
| 17 May | 1.05 | 1.48 | 1.14 | 1.37 | 1.29 | 1.03 | 1.65 | 0.98 | 1.23 |
| 1985-86 | | | | | | | | | |
| 16 August | 1.05 | 1.37 | 1.18 | 1.22 | 1.19 | 1.07 | 1.31 | 0.98 | 1.18 |
| 15 November | 1.13 | 1.56 | 1.33 | 1.36 | 1.15 | 1.27 | 1.43 | 1.07 | 1.30 |
| 21 February | 1.14 | 1.44 | 1.13 | 1.31 | 1.20 | 1.33 | 1.54 | 1.05 | 1.25 |
| 16 May | 1.16 | 1.41 | 1.19 | 1.04 | 1.18 | 1.26 | 1.75 | 1.09 | 1.23 |
| 1986-87 | | | | | | | | | |
| 15 August | 1.12 | 1.22 | 1.18 | 1.08 | 1.10 | 1.14 | 1.78 | 0.98 | 1.16 |
| 21 November | 1.19 | 1.40 | 1.36 | 1.27 | 1.21 | 1.46 | 1.95 | 0.99 | 1.29 |
| 20 February | 1.11 | 1.38 | 1.16 | 1.01 | 1.13 | 1.46 | 1.76 | 0.91 | 1.19 |
| 15 May | 1.19 | 1.41 | 1.14 | 0.97 | 1.30 | 1.31 | 1.60 | 0.73 | 1.23 |
| 1987-88 | | | | | | | | | |
| 21 August | 1.19 | 1.45 | 1.11 | 0.94 | 1.14 | 1.19 | 1.77 | 0.75 | 1.22 |
| 20 November | 1.45 | 1.69 | 1.29 | 1.11 | 1.55 | 1.32 | 1.66 | 0.99 | 1.46 |
| 19 February | 1.35 | 1.50 | 1.32 | 1.00 | 1.29 | 1.32 | 1.60 | 0.85 | 1.34 |
| 20 May | 1.35 | 1.54 | 1.32 | 0.99 | 1.58 | 1.23 | 1.79 | 0.99 | 1.38 |
| 1988-89 | | | | | | | | | |
| 19 August | 1.32 | 1.45 | 1.34 | 1.03 | 1.48 | 1.12 | 1.96 | 0.75 | 1.33 |
| 18 November | 1.41 | 1.56 | 1.45 | 1.21 | 2.02 | 1.31 | 2.19 | 0.85 | 1.48 |
| 17 February | 1.39 | 1.52 | 1.35 | 1.14 | 1.64 | 1.33 | 2.00 | 0.79 | 1.41 |
| 19 May | 1.36 | 1.57 | 1.53 | 1.12 | 1.70 | 1.40 | 2.02 | 1.23 | 1.46 |
| 1989-90 | | | | | | | | | |
| 18 August | 1.42 | 1.60 | 1.47 | 1.28 | 1.70 | 1.07 | 2.01 | 1.08 | 1.48 |
| 17 November | 1.43 | 1.89 | 1.41 | 1.42 | 2.00 | 1.41 | 1.86 | 0.92 | 1.60 |
| 16 February | 1.29 | 1.52 | 1.21 | 1.18 | 1.67 | 1.54 | 1.64 | 0.70 | 1.36 |
| 18 May | 1.28 | 1.53 | 1.26 | 1.21 | 1.57 | 1.37 | 1.66 | 0.90 | 1.36 |
| 1990-91 | | | | | | | | | |
| 17 August | 1.21 | 1.24 | 1.14 | 1.06 | 1.48 | 1.20 | 1.58 | 1.03 | 1.22 |
| 16 November | 1.32 | 1.41 | 1.15 | 1.30 | 1.63 | 1.16 | 1.59 | 1.02 | 1.34 |
| 15 February | 1.21 | 1.14 | 0.94 | 1.18 | 1.60 | 1.24 | 1.21 | 0.89 | 1.18 |
| 17 May | 1.09 | 1.04 | 1.10 | 0.99 | 1.53 | 1.05 | 1.23 | 1.01 | 1.11 |
| 1991-92 | | | | | | | | | |
| 16 August | 1.09 | 1.04 | 1.03 | 0.82 | 1.40 | 1.00 | 1.26 | 0.99 | 1.07 |
| 15 November | 1.12 | 1.13 | 1.07 | 0.96 | 1.57 | 1.04 | 1.13 | 0.99 | 1.14 |
| 21 February | 1.17 | 1.02 | 1.08 | 0.85 | 1.41 | 1.15 | 1.11 | 0.76 | 1.10 |
| 15 May | 1.12 | 1.05 | 0.99 | 0.87 | 1.46 | 1.00 | 1.32 | 1.09 | 1.09 |
| 1992-93 | | | | | | | | | |
| 21 August | 1.13 | 1.05 | 0.97 | 0.88 | 1.30 | 0.90 | 1.50 | 0.73 | 1.07 |
| 20 November | 1.27 | 1.20 | 1.11 | 0.98 | 1.43 | 1.02 | 1.40 | 0.88 | 1.20 |
| 19 February | 1.28 | 1.13 | 0.98 | 0.95 | 1.24 | 1.06 | 1.05 | 0.83 | 1.14 |
| 21 May | 1.28 | 1.11 | 1.17 | 0.96 | 1.27 | 1.11 | 1.54 | 0.81 | 1.18 |
| 1993-94 | | | | | | | | | |
| 20 August | 1.26 | 1.20 | 1.02 | 0.96 | 1.17 | 0.82 | 1.69 | 0.79 | 1.15 |
| 19 November | 1.33 | 1.46 | 1.21 | 1.09 | 1.26 | 0.99 | 1.76 | 0.82 | 1.30 |

(a) : Care should be exercised in using these series as some estimates are subject to high sampling variability. Source: *Job Vacancies and Overtime, Australia* (6354.0).

STATE
COMPARISONS

TABLE 11.14. SECURED HOUSING FINANCE COMMITMENTS TO INDIVIDUALS — NUMBER AND VALUE (a)

| Period | New South Wales | Victoria | Queensland | South Australia | Western Australia | Tasmania | Northern Territory | Australian | Australia |
|--------------------------------|-----------------|----------|------------|-----------------|-------------------|----------|--------------------|-------------------|-----------|
| | | | | | | | | Capital Territory | |
| TOTAL NUMBER OF DWELLING UNITS | | | | | | | | | |
| ANNUAL | | | | | | | | | |
| 1975-76 | 63,614 | 61,772 | 29,104 | 19,126 | 26,608 | 5,731 | 840 | 4,047 | 211,939 |
| 1976-77 | 83,072 | 72,256 | 33,568 | 24,102 | 28,378 | 6,635 | 1,401 | 4,092 | 254,894 |
| 1977-78 | 85,008 | 66,030 | 34,458 | 23,950 | 26,850 | 6,078 | 1,057 | 4,245 | 249,106 |
| 1978-79 | 93,530 | 71,320 | 40,334 | 24,178 | 27,540 | 7,203 | 1,157 | 3,726 | 270,596 |
| 1979-80 | 96,730 | 72,282 | 41,936 | 23,033 | 28,169 | 6,655 | 1,700 | 3,991 | 276,297 |
| 1980-81 | 90,252 | 73,189 | 44,000 | 21,951 | 27,522 | 6,281 | 2,023 | 4,112 | 271,696 |
| 1981-82 | 66,310 | 65,873 | 40,822 | 20,011 | 24,139 | 4,844 | 1,669 | 3,267 | 228,972 |
| 1982-83 | 66,835 | 70,791 | 38,661 | 20,318 | 23,312 | 5,422 | 2,005 | 4,382 | 234,248 |
| 1983-84 | 91,929 | 90,408 | 50,307 | 27,968 | 34,965 | 8,461 | 2,301 | 4,892 | 314,485 |
| 1984-85 | 95,221 | 92,301 | 52,619 | 28,484 | 36,330 | 8,105 | 2,695 | 7,742 | 323,497 |
| 1985-86 | 84,774 | 86,965 | 39,574 | 21,714 | 27,069 | 6,935 | 1,893 | 6,937 | 275,861 |
| 1986-87 | 84,976 | 84,186 | 40,422 | 21,658 | 33,165 | 6,705 | 1,634 | 6,592 | 279,338 |
| 1987-88 | 123,878 | 95,511 | 62,342 | 26,582 | 44,895 | 8,688 | 1,515 | 8,327 | 371,738 |
| 1988-89 | 108,145 | 95,026 | 64,399 | 29,977 | 44,569 | 8,908 | 1,942 | 6,702 | 359,668 |
| 1989-90 | 84,495 | 69,969 | 54,282 | 25,650 | 31,192 | 7,030 | 1,666 | 5,792 | 280,071 |
| 1990-91 | 87,704 | 68,349 | 59,885 | 28,694 | 31,964 | 7,990 | 2,048 | 7,087 | 293,721 |
| 1991-92 | 111,420 | 85,738 | 80,577 | 31,765 | 48,323 | 10,431 | 2,497 | 8,555 | 379,306 |
| 1992-93 | 129,788 | 104,579 | 96,576 | 36,960 | 59,395 | 11,130 | 3,930 | 10,780 | 453,138 |
| MONTHLY — ORIGINAL | | | | | | | | | |
| 1988-89 | | | | | | | | | |
| December | 8,531 | 8,395 | 4,866 | 2,507 | 3,385 | 674 | 162 | 482 | 29,002 |
| January | 7,325 | 6,550 | 4,910 | 2,193 | 3,107 | 667 | 162 | 489 | 25,403 |
| February | 8,982 | 7,426 | 5,537 | 2,354 | 3,709 | 714 | 159 | 552 | 29,433 |
| March | 9,459 | 7,753 | 5,673 | 2,823 | 3,844 | 776 | 213 | 491 | 31,032 |
| April | 7,653 | 6,919 | 4,334 | 2,375 | 3,181 | 687 | 161 | 517 | 25,827 |
| May | 9,255 | 8,861 | 5,248 | 2,464 | 3,389 | 871 | 184 | 580 | 30,852 |
| June | 6,471 | 6,203 | 3,566 | 2,071 | 2,170 | 620 | 119 | 329 | 21,549 |
| 1989-90 | | | | | | | | | |
| July | 5,813 | 5,511 | 3,399 | 1,922 | 2,191 | 462 | 122 | 335 | 19,755 |
| August | 7,268 | 6,433 | 4,233 | 1,940 | 2,914 | 568 | 116 | 422 | 23,894 |
| September | 6,826 | 5,450 | 3,930 | 1,822 | 2,464 | 569 | 124 | 365 | 21,550 |
| October | 6,299 | 5,605 | 4,267 | 1,922 | 2,512 | 500 | 132 | 376 | 21,613 |
| November | 7,817 | 6,239 | 4,963 | 2,184 | 3,252 | 710 | 155 | 507 | 25,827 |
| December | 6,114 | 4,911 | 3,673 | 1,832 | 2,297 | 466 | 120 | 428 | 19,841 |
| January | 6,658 | 5,750 | 4,901 | 1,949 | 2,723 | 594 | 128 | 461 | 23,164 |
| February | 8,243 | 6,190 | 5,532 | 2,411 | 2,655 | 648 | 156 | 541 | 26,376 |
| March | 8,614 | 6,584 | 5,376 | 2,631 | 2,714 | 646 | 147 | 692 | 27,404 |
| April | 6,021 | 4,704 | 3,812 | 2,078 | 2,228 | 537 | 122 | 513 | 20,015 |
| May | 8,541 | 7,140 | 5,563 | 2,666 | 3,077 | 757 | 224 | 659 | 28,627 |
| June | 6,281 | 5,452 | 4,633 | 2,293 | 2,165 | 573 | 120 | 493 | 22,005 |
| 1990-91 | | | | | | | | | |
| July | 6,446 | 5,320 | 4,588 | 2,151 | 2,238 | 505 | 149 | 466 | 21,863 |
| August | 7,357 | 5,947 | 4,922 | 2,840 | 2,842 | 690 | 162 | 519 | 25,279 |
| September | 6,895 | 5,198 | 4,447 | 2,452 | 2,387 | 632 | 165 | 512 | 22,688 |
| October | 7,747 | 6,289 | 5,014 | 2,569 | 2,866 | 699 | 244 | 574 | 26,002 |
| November | 7,755 | 5,519 | 4,788 | 2,724 | 2,625 | 706 | 162 | 548 | 24,827 |
| December | 6,465 | 4,667 | 3,854 | 2,038 | 1,971 | 476 | 138 | 444 | 20,053 |
| January | 5,915 | 4,892 | 5,220 | 2,343 | 2,488 | 624 | 160 | 490 | 22,132 |
| February | 7,038 | 5,120 | 5,250 | 2,219 | 2,710 | 642 | 193 | 579 | 23,751 |
| March | 7,380 | 5,208 | 5,114 | 2,279 | 2,466 | 725 | 170 | 779 | 24,121 |
| April | 7,425 | 6,179 | 5,034 | 2,173 | 2,485 | 668 | 160 | 684 | 24,808 |
| May | 9,509 | 7,548 | 6,034 | 2,628 | 3,710 | 868 | 182 | 887 | 31,366 |
| June | 7,772 | 6,462 | 5,620 | 2,278 | 3,176 | 755 | 163 | 605 | 26,831 |
| 1991-92 | | | | | | | | | |
| July | 10,029 | 7,693 | 6,857 | 2,852 | 3,942 | 868 | 217 | 700 | 33,158 |
| August | 8,808 | 7,051 | 6,322 | 2,416 | 3,487 | 767 | 164 | 629 | 29,644 |
| September | 9,008 | 6,543 | 5,934 | 2,180 | 2,957 | 694 | 190 | 528 | 28,034 |
| October | 8,776 | 7,480 | 6,643 | 2,493 | 3,505 | 883 | 215 | 673 | 30,668 |
| November | 9,612 | 6,893 | 6,360 | 2,607 | 3,660 | 801 | 200 | 621 | 30,754 |
| December | 7,536 | 6,940 | 5,534 | 2,260 | 3,432 | 798 | 173 | 586 | 27,259 |
| January | 6,719 | 5,669 | 6,216 | 2,288 | 3,609 | 851 | 160 | 586 | 26,098 |
| February | 10,025 | 6,600 | 7,260 | 2,500 | 4,233 | 888 | 213 | 797 | 32,516 |
| March | 10,728 | 7,192 | 7,828 | 3,076 | 4,836 | 978 | 264 | 896 | 35,798 |
| April | 10,053 | 7,609 | 7,196 | 3,242 | 4,503 | 991 | 226 | 810 | 34,630 |
| May | 10,055 | 8,081 | 6,879 | 2,802 | 5,127 | 948 | 218 | 822 | 34,932 |
| June | 10,071 | 7,987 | 7,548 | 3,049 | 5,032 | 964 | 257 | 907 | 35,815 |
| 1992-93 | | | | | | | | | |
| July | 10,002 | 8,440 | 8,005 | 3,051 | 5,033 | 998 | 308 | 869 | 36,706 |
| August | 10,708 | 7,749 | 7,666 | 2,918 | 4,623 | 952 | 277 | 926 | 35,819 |
| September | 11,807 | 8,897 | 8,518 | 3,162 | 4,708 | 866 | 327 | 1,012 | 39,297 |
| October | 9,909 | 8,471 | 7,638 | 2,890 | 4,682 | 794 | 357 | 862 | 35,603 |
| November | 9,748 | 8,854 | 7,663 | 2,753 | 4,588 | 847 | 328 | 797 | 35,578 |
| December | 9,490 | 8,620 | 7,673 | 3,050 | 4,075 | 861 | 309 | 751 | 34,829 |
| January | 8,275 | 6,522 | 6,780 | 2,718 | 3,978 | 812 | 252 | 632 | 29,969 |
| February | 11,260 | 7,657 | 8,401 | 2,803 | 4,780 | 832 | 338 | 872 | 36,943 |
| March | 14,131 | 10,097 | 9,438 | 3,483 | 6,020 | 1,141 | 408 | 1,018 | 45,736 |
| April | 10,878 | 8,422 | 7,626 | 3,058 | 5,015 | 976 | 303 | 1,003 | 37,281 |
| May | 11,880 | 10,150 | 8,265 | 3,328 | 5,487 | 1,020 | 324 | 988 | 41,442 |
| June | 11,700 | 10,700 | 8,903 | 3,746 | 6,406 | 1,031 | 399 | 1,050 | 43,935 |
| 1993-94 | | | | | | | | | |
| July | 11,604 | 10,190 | 8,424 | 3,722 | 5,829 | 1,005 | 294 | 947 | 42,015 |
| August | 12,358 | 10,289 | 8,504 | 3,646 | 5,987 | 1,039 | 353 | 926 | 43,102 |
| September | 13,169 | 11,701 | 9,553 | 3,825 | 6,135 | 1,085 | 363 | 1,005 | 46,836 |
| October | 11,839 | 10,903 | 8,512 | 3,500 | 5,709 | 971 | 361 | 904 | 42,699 |
| November | 14,584 | 12,656 | 9,490 | 3,852 | 6,546 | 1,198 | 400 | 1,131 | 49,857 |

(a) : Excludes alterations and additions. Source: Housing Finance for Owner Occupation, Australia (5609.0).

TABLE 11.14. SECURED HOUSING FINANCE COMMITMENTS TO INDIVIDUALS —
NUMBER AND VALUE (a) — continued

STATE
COMPARISONS

| Period | New South Wales | Victoria | Queensland | South Australia | Western Australia | Tasmania | Northern Territory | Australian Capital Territory | Australia |
|--|-----------------------|----------|------------|--------------------|----------------------|----------|-----------------------|------------------------------------|-----------|
| TOTAL VALUE OF DWELLING UNITS ANNUAL (\$ MILLION) | | | | | | | | | |
| 1975-76 | 1,224 | 1,155 | 488 | 379 | 483 | 94 | 20 | 68 | 3,936 |
| 1976-77 | 1,752 | 1,496 | 610 | 525 | 566 | 120 | 31 | 76 | 5,211 |
| 1977-78 | 1,970 | 1,501 | 664 | 538 | 599 | 119 | 22 | 84 | 5,536 |
| 1978-79 | 2,323 | 1,742 | 869 | 572 | 660 | 152 | 26 | 79 | 6,472 |
| 1979-80 | 2,670 | 1,809 | 944 | 556 | 702 | 146 | 49 | 90 | 7,018 |
| 1980-81 | 2,821 | 1,888 | 1,058 | 577 | 729 | 138 | 79 | 109 | 7,471 |
| 1981-82 | 2,207 | 1,718 | 1,073 | 533 | 641 | 106 | 72 | 95 | 6,506 |
| 1982-83 | 2,400 | 1,975 | 1,167 | 565 | 641 | 124 | 86 | 134 | 7,171 |
| 1983-84 | 3,532 | 2,852 | 1,714 | 894 | 1,029 | 211 | 101 | 181 | 10,641 |
| 1984-85 | 4,243 | 3,549 | 2,005 | 1,128 | 1,242 | 227 | 136 | 397 | 12,926 |
| 1985-86 | 3,936 | 3,572 | 1,510 | 920 | 934 | 213 | 97 | 351 | 11,534 |
| 1986-87 | 4,362 | 3,982 | 1,616 | 966 | 1,242 | 235 | 89 | 338 | 12,830 |
| 1987-88 | 7,874 | 5,273 | 2,830 | 1,267 | 1,979 | 323 | 81 | 484 | 20,110 |
| 1988-89 | 8,301 | 6,351 | 3,311 | 1,574 | 2,371 | 355 | 105 | 419 | 22,788 |
| 1989-90 | 6,981 | 4,901 | 3,007 | 1,438 | 1,858 | 304 | 90 | 383 | 18,960 |
| 1990-91 | 7,626 | 4,785 | 3,680 | 1,731 | 1,946 | 368 | 119 | 521 | 20,776 |
| 1991-92 | 10,052 | 6,323 | 5,516 | 2,084 | 3,143 | 513 | 165 | 741 | 28,538 |
| 1992-93 | 12,309 | 8,193 | 7,398 | 2,569 | 4,337 | 612 | 303 | 1,056 | 36,778 |
| MONTHLY — ORIGINAL (\$ MILLION) | | | | | | | | | |
| 1988-89 | | | | | | | | | |
| December | 686 | 583 | 252 | 135 | 175 | 28 | 9 | 33 | 1,902 |
| January | 560 | 454 | 255 | 119 | 180 | 26 | 8 | 32 | 1,634 |
| February | 697 | 505 | 290 | 128 | 208 | 30 | 8 | 31 | 1,898 |
| March | 723 | 540 | 295 | 151 | 211 | 32 | 12 | 30 | 1,994 |
| April | 618 | 473 | 225 | 126 | 173 | 27 | 9 | 31 | 1,683 |
| May | 738 | 623 | 273 | 135 | 199 | 35 | 10 | 37 | 2,051 |
| June | 517 | 447 | 184 | 111 | 128 | 25 | 6 | 19 | 1,437 |
| 1989-90 | | | | | | | | | |
| July | 457 | 412 | 176 | 105 | 134 | 20 | 7 | 19 | 1,330 |
| August | 594 | 479 | 218 | 103 | 172 | 23 | 6 | 27 | 1,622 |
| September | 541 | 384 | 203 | 99 | 149 | 22 | 7 | 22 | 1,429 |
| October | 517 | 389 | 230 | 102 | 147 | 21 | 7 | 23 | 1,436 |
| November | 601 | 427 | 271 | 119 | 200 | 30 | 9 | 35 | 1,730 |
| December | 540 | 347 | 210 | 100 | 136 | 21 | 7 | 28 | 1,349 |
| January | 541 | 401 | 269 | 108 | 155 | 26 | 7 | 29 | 1,536 |
| February | 696 | 417 | 306 | 138 | 157 | 28 | 8 | 36 | 1,787 |
| March | 731 | 469 | 310 | 153 | 162 | 30 | 9 | 52 | 1,915 |
| April | 534 | 313 | 215 | 122 | 132 | 25 | 7 | 34 | 1,381 |
| May | 701 | 494 | 327 | 155 | 179 | 33 | 12 | 44 | 1,944 |
| June | 529 | 367 | 272 | 135 | 134 | 25 | 6 | 33 | 1,501 |
| 1990-91 | | | | | | | | | |
| July | 538 | 356 | 264 | 127 | 137 | 23 | 8 | 32 | 1,485 |
| August | 599 | 403 | 282 | 163 | 174 | 30 | 9 | 35 | 1,695 |
| September | 578 | 349 | 266 | 146 | 148 | 29 | 10 | 35 | 1,561 |
| October | 657 | 430 | 291 | 151 | 169 | 31 | 13 | 40 | 1,782 |
| November | 661 | 383 | 272 | 161 | 163 | 31 | 10 | 39 | 1,720 |
| December | 553 | 316 | 233 | 124 | 118 | 22 | 7 | 34 | 1,408 |
| January | 486 | 331 | 313 | 139 | 143 | 32 | 9 | 35 | 1,489 |
| February | 595 | 361 | 337 | 134 | 164 | 29 | 11 | 46 | 1,678 |
| March | 630 | 373 | 322 | 142 | 153 | 32 | 10 | 50 | 1,712 |
| April | 697 | 446 | 318 | 134 | 160 | 32 | 9 | 55 | 1,851 |
| May | 911 | 554 | 405 | 164 | 223 | 41 | 11 | 70 | 2,379 |
| June | 722 | 482 | 375 | 146 | 195 | 36 | 10 | 50 | 2,016 |
| 1991-92 | | | | | | | | | |
| July | 882 | 555 | 450 | 176 | 241 | 40 | 14 | 57 | 2,416 |
| August | 752 | 505 | 421 | 149 | 225 | 36 | 11 | 55 | 2,153 |
| September | 796 | 474 | 395 | 136 | 184 | 33 | 11 | 47 | 2,076 |
| October | 786 | 546 | 447 | 162 | 219 | 43 | 14 | 53 | 2,269 |
| November | 848 | 502 | 426 | 162 | 224 | 40 | 13 | 56 | 2,271 |
| December | 686 | 511 | 378 | 147 | 217 | 39 | 12 | 51 | 2,040 |
| January | 599 | 408 | 415 | 148 | 223 | 43 | 11 | 51 | 1,897 |
| February | 891 | 485 | 508 | 169 | 271 | 42 | 14 | 67 | 2,448 |
| March | 969 | 536 | 541 | 215 | 323 | 50 | 16 | 71 | 2,721 |
| April | 927 | 576 | 508 | 219 | 310 | 49 | 17 | 75 | 2,681 |
| May | 948 | 613 | 487 | 189 | 353 | 49 | 15 | 73 | 2,728 |
| June | 967 | 614 | 541 | 211 | 354 | 50 | 18 | 85 | 2,840 |
| 1992-93 | | | | | | | | | |
| July | 941 | 641 | 584 | 208 | 353 | 51 | 23 | 81 | 2,882 |
| August | 1,033 | 588 | 573 | 197 | 324 | 51 | 20 | 86 | 2,873 |
| September | 1,105 | 694 | 643 | 214 | 324 | 48 | 24 | 103 | 3,155 |
| October | 948 | 660 | 575 | 197 | 337 | 43 | 26 | 86 | 2,873 |
| November | 925 | 698 | 597 | 188 | 329 | 47 | 25 | 77 | 2,885 |
| December | 894 | 709 | 578 | 214 | 303 | 48 | 23 | 77 | 2,847 |
| January | 740 | 530 | 512 | 193 | 288 | 46 | 20 | 63 | 2,392 |
| February | 1,037 | 598 | 655 | 196 | 355 | 48 | 27 | 83 | 2,999 |
| March | 1,339 | 780 | 735 | 249 | 434 | 63 | 31 | 98 | 3,729 |
| April | 1,032 | 675 | 587 | 215 | 369 | 53 | 25 | 101 | 3,057 |
| May | 1,161 | 790 | 645 | 233 | 416 | 57 | 27 | 95 | 3,423 |
| June | 1,154 | 830 | 714 | 264 | 506 | 57 | 31 | 107 | 3,663 |
| 1993-94 | | | | | | | | | |
| July | 1,136 | 773 | 674 | 264 | 448 | 57 | 22 | 93 | 3,467 |
| August | 1,192 | 780 | 677 | 257 | 468 | 59 | 29 | 94 | 3,555 |
| September | 1,321 | 878 | 781 | 270 | 490 | 62 | 29 | 102 | 3,934 |
| October | 1,187 | 811 | 674 | 244 | 447 | 57 | 28 | 88 | 3,538 |
| November | 1,320 | 872 | 709 | 253 | 495 | 64 | 31 | 102 | 3,846 |

(a) : Excludes alterations and additions. Source: Housing Finance for Owner Occupation, Australia (5609.0).

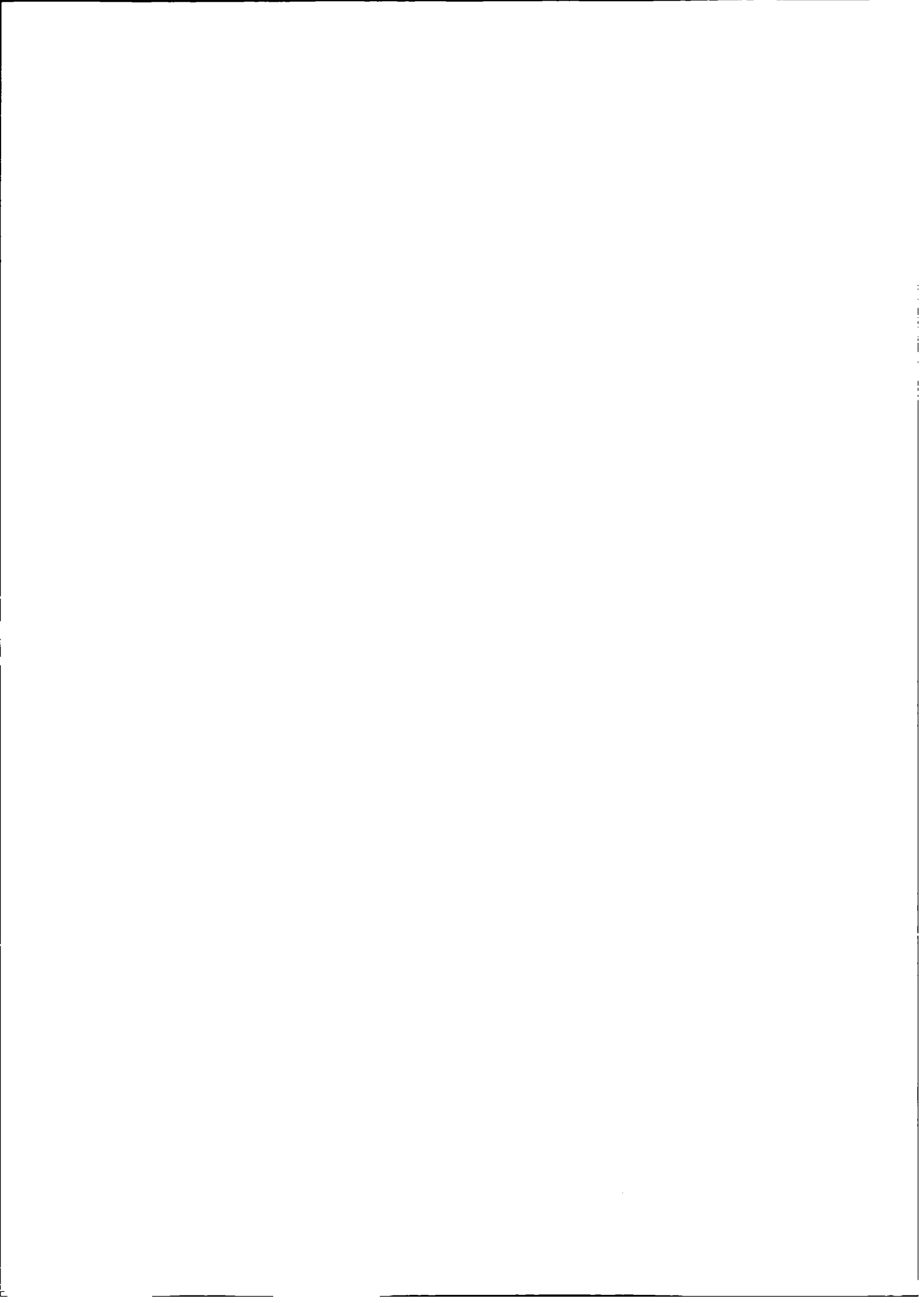

12 INTERNATIONAL COMPARISONS

TABLES

| | | |
|-------|--|-----|
| 12.1 | Real gross domestic product volume index | 140 |
| 12.2 | Balance on current account : percentage of seasonally adjusted GDP | 141 |
| 12.3 | Balance on merchandise trade | 142 |
| 12.4 | Private consumption expenditure volume index | 143 |
| 12.5 | Private fixed capital investment volume index | 144 |
| 12.6 | Industrial production volume index | 145 |
| 12.7 | Consumer price index (all items) | 146 |
| 12.8 | Producer prices index | 147 |
| 12.9 | Wages index | 148 |
| 12.10 | Employment index | 149 |
| 12.11 | Unemployment rates | 150 |
| 12.12 | M1 plus quasi-money index | 151 |
| 12.13 | Short-term interest rates : per cent per annum | 152 |
| 12.14 | Long-term interest rates (government bonds): per cent per annum | 153 |
| 12.15 | Exchange rates - currency per \$US | 154 |
| 12.16 | Share prices index | 155 |
| 12.17 | Consumer price index (excluding shelter) | 156 |

NOTES: 1. The statistics for Germany in these tables refer to Western Germany (Federal Republic of Germany before the unification of Germany), except where otherwise indicated.

CPI excluding shelter - new international comparisons.

Due to the many differences in the structure of the housing sector in different countries and in the way that housing is treated in their CPIs, a simple comparison of All items (or headline) CPIs is often inappropriate. To provide a better basis for international comparisons, the Fourteenth International Conference of Labour Statisticians adopted a resolution which called for countries to "provide for dissemination at the international level of an index which excludes shelter, in addition to the all-items index."

Table 12.17 presents indexes for selected countries on a basis consistent with the above resolution and comparable to the Australian series *All groups excluding housing*. The series in this table are presented on a reference base consistent with that used for publication of the Australian CPI (ie 1989-90 = 100.0) and as such are not directly comparable with those for All items published in Table 12.7 (presented on a reference base of 1985 = 100.0).

In producing this table, the ABS is grateful for the assistance of the relevant national statistical agencies which have either directly supplied indexes for all items excluding shelter or data to enable their derivation.

RELATED PUBLICATIONS

Main Economic Indicators - Organisation for Economic Co-operation and Development (OECD)

TABLE 12.1. REAL GROSS DOMESTIC PRODUCT VOLUME INDEX (a)

| Period | United States | Japan | Germany | France | Italy | United Kingdom | Canada | OECD Major 7 | Australia |
|------------------------------------|-----------------------|-------|---------|--------|-------|----------------|--------|--------------|-----------|
| | ANNUAL (1985 = 100.0) | | | | | | | | |
| 1971-72 | 70.6 | 57.7 | 75.6 | 71.9 | 66.8 | 77.4 | 60.6 | 68.8 | 65.0 |
| 1972-73 | 74.9 | 63.0 | 79.7 | 75.2 | 69.3 | 82.4 | 64.5 | 73.1 | 67.8 |
| 1973-74 | 76.4 | 64.5 | 81.7 | 78.8 | 75.5 | 83.6 | 68.4 | 75.2 | 71.3 |
| 1974-75 | 74.8 | 65.0 | 80.4 | 79.4 | 74.6 | 83.3 | 70.4 | 74.5 | 72.6 |
| 1975-76 | 77.5 | 67.8 | 82.4 | 81.0 | 76.1 | 83.3 | 73.8 | 76.8 | 74.7 |
| 1976-77 | 80.5 | 70.7 | 85.7 | 84.2 | 81.3 | 86.0 | 77.3 | 80.0 | 77.2 |
| 1977-78 | 84.3 | 74.0 | 88.1 | 86.8 | 82.2 | 88.4 | 80.4 | 83.1 | 77.9 |
| 1978-79 | 88.1 | 78.0 | 91.6 | 89.7 | 87.0 | 91.5 | 84.0 | 86.8 | 82.3 |
| 1979-80 | 88.7 | 81.7 | 94.5 | 92.5 | 92.5 | 92.0 | 86.3 | 88.8 | 84.2 |
| 1980-81 | 89.0 | 84.4 | 94.1 | 92.8 | 93.4 | 89.1 | 88.6 | 89.3 | 86.9 |
| 1981-82 | 88.8 | 87.1 | 94.2 | 95.3 | 94.2 | 90.2 | 88.7 | 90.0 | 89.7 |
| 1982-83 | 88.7 | 89.9 | 93.6 | 96.7 | 93.9 | 92.3 | 87.3 | 90.6 | 87.3 |
| 1983-84 | 94.6 | 93.2 | 96.3 | 97.4 | 96.2 | 95.6 | 92.6 | 94.8 | 92.2 |
| 1984-85 | 98.3 | 97.4 | 98.8 | 98.8 | 98.4 | 97.9 | 97.8 | 98.2 | 97.2 |
| 1985-86 | 101.8 | 101.4 | 101.1 | 101.4 | 101.6 | 101.8 | 102.2 | 101.6 | 101.2 |
| 1986-87 | 104.0 | 104.5 | 102.9 | 103.5 | 104.4 | 106.6 | 104.7 | 104.2 | 103.3 |
| 1987-88 | 108.3 | 110.5 | 105.5 | 107.1 | 108.4 | 112.2 | 110.7 | 108.7 | 108.4 |
| 1988-89 | 112.0 | 116.5 | 109.7 | 112.1 | 112.0 | 116.5 | 114.6 | 113.0 | 113.3 |
| 1989-90 | 114.0 | 122.3 | 114.2 | 115.8 | 115.2 | 118.0 | 116.1 | 116.0 | 117.0 |
| 1990-91 | 113.7 | 128.0 | 121.5 | 117.4 | 116.9 | 116.1 | 114.0 | 117.6 | 116.2 |
| 1991-92 | 114.7 | 131.6 | 124.5 | 119.0 | 118.5 | 114.5 | 114.1 | 119.1 | 116.8 |
| 1992-93 | 118.3 | 131.9 | 123.2 | 119.0 | 118.2 | 115.5 | 115.6 | 120.8 | 120.0 |
| SEASONALLY ADJUSTED (1985 = 100.0) | | | | | | | | | |
| 1983-84 | | | | | | | | | |
| December | 93.7 | 92.2 | 96.6 | 97.1 | 95.8 | 95.4 | 91.5 | 94.2 | 91.5 |
| March | 95.6 | 93.7 | 97.5 | 98.2 | 96.9 | 96.5 | 93.0 | 95.7 | 92.9 |
| June | 96.8 | 95.0 | 96.2 | 97.6 | 97.2 | 96.0 | 95.2 | 96.4 | 94.5 |
| 1984-85 | | | | | | | | | |
| September | 97.4 | 95.5 | 98.4 | 98.2 | 97.8 | 96.0 | 96.2 | 97.1 | 95.1 |
| December | 98.0 | 96.4 | 99.0 | 98.6 | 98.0 | 97.1 | 97.4 | 97.8 | 96.1 |
| March | 98.6 | 98.0 | 98.4 | 98.8 | 98.3 | 98.6 | 98.6 | 98.5 | 97.9 |
| June | 99.4 | 99.8 | 99.6 | 99.5 | 99.7 | 100.1 | 98.9 | 99.5 | 99.5 |
| 1985-86 | | | | | | | | | |
| September | 100.7 | 100.4 | 100.8 | 100.5 | 100.8 | 100.3 | 100.1 | 100.6 | 101.2 |
| December | 101.3 | 101.9 | 101.2 | 101.2 | 101.2 | 101.0 | 102.4 | 101.4 | 101.3 |
| March | 102.6 | 100.9 | 100.5 | 101.2 | 101.4 | 102.3 | 103.0 | 101.9 | 101.2 |
| June | 102.5 | 102.4 | 102.1 | 102.7 | 102.9 | 103.6 | 103.2 | 102.6 | 101.2 |
| 1986-87 | | | | | | | | | |
| September | 103.1 | 103.0 | 102.9 | 103.0 | 103.2 | 104.8 | 103.7 | 103.2 | 101.9 |
| December | 103.4 | 104.4 | 103.9 | 103.3 | 104.2 | 106.4 | 103.4 | 103.9 | 102.8 |
| March | 104.2 | 105.1 | 101.0 | 103.3 | 104.5 | 107.0 | 105.5 | 104.2 | 103.4 |
| June | 105.5 | 105.5 | 103.8 | 104.3 | 105.9 | 108.3 | 106.4 | 105.5 | 105.1 |
| 1987-88 | | | | | | | | | |
| September | 106.5 | 107.7 | 104.4 | 105.3 | 106.5 | 110.3 | 108.6 | 106.8 | 106.6 |
| December | 108.1 | 110.0 | 105.7 | 106.4 | 107.8 | 111.5 | 110.0 | 108.4 | 108.3 |
| March | 108.8 | 111.9 | 105.5 | 107.9 | 109.1 | 113.2 | 111.4 | 109.4 | 109.3 |
| June | 109.9 | 112.4 | 106.6 | 108.8 | 110.1 | 113.8 | 113.0 | 110.4 | 109.1 |
| 1988-89 | | | | | | | | | |
| September | 110.6 | 114.8 | 108.2 | 110.2 | 111.1 | 115.5 | 113.3 | 111.6 | 110.9 |
| December | 111.7 | 116.2 | 109.5 | 111.3 | 111.5 | 116.5 | 114.2 | 112.6 | 113.1 |
| March | 112.6 | 117.8 | 110.5 | 112.9 | 112.3 | 116.9 | 115.4 | 113.7 | 113.8 |
| June | 113.1 | 117.4 | 110.6 | 114.1 | 113.0 | 117.3 | 115.5 | 114.0 | 115.6 |
| 1989-90 | | | | | | | | | |
| September | 113.1 | 120.1 | 111.6 | 114.4 | 114.6 | 117.4 | 115.9 | 114.8 | 116.6 |
| December | 113.5 | 121.9 | 112.9 | 115.4 | 114.9 | 117.6 | 116.1 | 115.5 | 116.4 |
| March | 114.5 | 122.6 | 115.7 | 116.6 | 115.7 | 118.2 | 116.4 | 116.6 | 117.7 |
| June | 114.9 | 124.6 | 116.7 | 117.0 | 115.6 | 118.8 | 116.0 | 117.3 | 117.2 |
| 1990-91 | | | | | | | | | |
| September | 114.6 | 125.9 | 119.1 | 117.5 | 116.9 | 117.5 | 115.5 | 117.6 | 116.5 |
| December | 113.7 | 127.1 | 120.4 | 117.3 | 116.4 | 116.5 | 114.3 | 117.3 | 116.5 |
| March | 113.0 | 129.1 | 122.7 | 117.1 | 116.9 | 115.5 | 112.5 | 117.4 | 116.1 |
| June | 113.5 | 129.9 | 123.9 | 117.6 | 117.5 | 115.0 | 113.7 | 118.0 | 115.8 |
| 1991-92 | | | | | | | | | |
| September | 113.9 | 130.5 | 123.4 | 118.4 | 117.6 | 114.8 | 114.0 | 118.3 | 115.7 |
| December | 114.0 | 131.1 | 123.7 | 118.6 | 118.3 | 115.1 | 114.2 | 118.6 | 116.5 |
| March | 115.0 | 132.5 | 125.4 | 119.6 | 119.0 | 114.1 | 114.2 | 119.5 | 117.4 |
| June | 115.8 | 132.5 | 125.4 | 119.6 | 119.3 | 114.2 | 114.2 | 119.9 | 117.7 |
| 1992-93 | | | | | | | | | |
| September | 116.8 | 131.7 | 124.9 | 119.7 | 118.5 | 114.7 | 114.3 | 120.2 | 118.3 |
| December | 118.4 | 131.7 | 123.7 | 119.4 | 117.9 | 115.2 | 115.0 | 120.8 | 119.6 |
| March | 118.7 | 132.4 | 121.7 | 118.5 | 117.7 | 115.9 | 116.0 | 120.9 | 120.1 |
| June | 119.2 | 131.8 | 122.4 | 118.5 | 118.6 | 116.4 | 117.0 | 121.2 | 121.8 |
| 1993-94 | | | | | | | | | |
| September | 120.1 | nya | nya | nya | nya | nya | nya | nya | 122.4 |

(a) : Data for Japan and Germany measure real gross national product. Source: Organisation for Economic Co-operation and Development (OECD) and Australian Bureau of Statistics (ABS).

TABLE 12.2. BALANCE ON CURRENT ACCOUNT : PERCENTAGE OF SEASONALLY ADJUSTED GDP (a)
**INTERNATIONAL
COMPARISONS**

| Period | United States | Japan | Germany (b) | France | Italy | United Kingdom | Canada | Australia |
|----------------------------|---------------|-------|-------------|--------|-------|----------------|--------|-----------|
| ANNUAL | | | | | | | | |
| 1971-72 | -0.4 | 2.4 | 0.2 | 0.3 | na | 1.5 | -0.3 | -0.8 |
| 1972-73 | -0.1 | 1.4 | 1.0 | 0.5 | | -0.7 | 0.0 | 1.7 |
| 1973-74 | 0.6 | -1.4 | 2.4 | -0.9 | | -3.0 | -0.1 | -1.7 |
| 1974-75 | 0.6 | 0.0 | 2.1 | 0.1 | | -2.5 | -2.2 | -1.8 |
| 1975-76 | 0.8 | 0.3 | 0.8 | 0.0 | | -0.9 | -2.5 | -1.8 |
| 1976-77 | -0.3 | 0.9 | 0.9 | -0.9 | | -1.0 | -1.9 | -2.8 |
| 1977-78 | -0.9 | 2.0 | 0.9 | 0.8 | | 0.7 | -1.8 | -3.1 |
| 1978-79 | -0.2 | 0.5 | 0.8 | 1.4 | | 0.0 | -2.3 | -3.3 |
| 1979-80 | -0.1 | -1.8 | -1.4 | 0.0 | | 0.0 | -1.3 | -1.6 |
| 1980-81 | 0.3 | -0.1 | -1.8 | -0.6 | -2.9 | 3.3 | -1.0 | -3.9 |
| 1981-82 | 0.1 | 0.6 | 0.4 | -1.7 | -1.5 | 1.4 | -0.9 | -5.6 |
| 1982-83 | -0.8 | 1.1 | 1.2 | -2.0 | -0.6 | 1.5 | 0.9 | -3.8 |
| 1983-84 | -2.3 | 2.2 | 0.7 | -0.4 | -0.1 | 0.8 | -0.1 | -3.8 |
| 1984-85 | -2.9 | 3.2 | 2.1 | -0.1 | -1.1 | 0.4 | 0.4 | -5.0 |
| 1985-86 | -3.1 | 3.9 | 3.6 | 0.2 | -0.3 | 0.7 | -1.8 | -6.1 |
| 1986-87 | -3.6 | 4.2 | 4.6 | -0.1 | 0.3 | -0.6 | -2.0 | -4.5 |
| 1987-88 | -3.1 | 3.0 | 4.1 | -0.4 | -0.4 | -2.4 | -2.4 | -3.5 |
| 1988-89 | -2.2 | 2.5 | 4.9 | -0.5 | -1.3 | -4.1 | -3.3 | -5.3 |
| 1989-90 | -1.7 | 1.7 | 4.3 | -0.6 | -1.3 | -4.5 | -3.8 | -6.0 |
| 1990-91 | -0.7 | 1.4 | na | -1.0 | -1.4 | -1.9 | -3.8 | -4.3 |
| 1991-92 | -0.8 | 2.8 | | 0.0 | -2.0 | -1.4 | -4.4 | -3.2 |
| 1992-93 | -1.5 | 3.3 | | nya | nya | -1.5 | -3.6 | -3.8 |
| SEASONALLY ADJUSTED | | | | | | | | |
| 1983-84 | | | | | | | | |
| December | -2.1 | 2.0 | 1.8 | 0.2 | 0.0 | 1.6 | 0.7 | -2.5 |
| March | -2.2 | 1.5 | 1.3 | -1.5 | -1.8 | 1.0 | -1.7 | -4.1 |
| June | -3.0 | 3.1 | 0.8 | 0.0 | -0.2 | -1.0 | 0.2 | -3.8 |
| 1984-85 | | | | | | | | |
| September | -2.9 | 2.8 | 0.0 | 0.2 | 0.7 | 0.0 | 1.6 | -5.9 |
| December | -3.2 | 3.7 | 4.2 | 0.3 | -1.1 | 1.8 | 1.3 | -5.3 |
| March | -2.7 | 2.3 | 1.7 | -1.7 | -3.3 | -1.1 | -1.1 | -4.0 |
| June | -2.9 | 4.1 | 2.5 | 0.6 | -0.6 | 0.8 | -0.1 | -4.8 |
| 1985-86 | | | | | | | | |
| September | -2.7 | 3.9 | 1.8 | -0.1 | 0.5 | 1.3 | -1.0 | -7.1 |
| December | -3.1 | 4.0 | 4.6 | 0.8 | -0.3 | 1.4 | -0.4 | -5.6 |
| March | -3.3 | 2.8 | 3.8 | -0.4 | -2.2 | 0.5 | -3.2 | -6.0 |
| June | -3.3 | 4.7 | 4.0 | 0.5 | 0.7 | -0.4 | -2.3 | -5.9 |
| 1986-87 | | | | | | | | |
| September | -3.6 | 4.5 | 4.1 | 0.2 | 3.0 | -1.1 | -1.2 | -6.1 |
| December | -3.6 | 4.8 | 5.8 | 0.7 | 0.1 | 0.1 | -2.3 | -4.3 |
| March | -3.6 | 3.7 | 4.3 | -0.9 | -1.4 | -0.1 | -2.8 | -4.3 |
| June | -3.6 | 3.8 | 4.1 | -0.3 | -0.3 | -1.3 | -1.9 | -3.6 |
| 1987-88 | | | | | | | | |
| September | -3.6 | 3.5 | 3.0 | -0.4 | 1.4 | -1.7 | -1.3 | -4.4 |
| December | -3.6 | 3.3 | 5.2 | -0.6 | -0.8 | -1.5 | -2.5 | -3.0 |
| March | -2.9 | 2.6 | 3.3 | -0.3 | -2.6 | -3.3 | -3.5 | -3.0 |
| June | -2.5 | 2.5 | 4.8 | -0.3 | 0.3 | -3.2 | -2.2 | -3.8 |
| 1988-89 | | | | | | | | |
| September | -2.4 | 2.7 | 3.2 | -0.4 | 0.1 | -3.4 | -1.2 | -4.9 |
| December | -2.6 | 3.1 | 5.6 | -1.0 | -0.8 | -4.1 | -3.3 | -4.7 |
| March | -2.1 | 2.1 | 5.7 | -0.3 | -3.8 | -4.1 | -4.5 | -5.5 |
| June | -1.9 | 2.0 | 5.1 | -0.5 | -0.6 | -4.8 | -4.0 | -5.9 |
| 1989-90 | | | | | | | | |
| September | -1.9 | 2.1 | 4.1 | -0.2 | 0.0 | -5.6 | -2.7 | -7.3 |
| December | -1.8 | 1.6 | 4.5 | -0.9 | -0.6 | -2.9 | -3.1 | -6.3 |
| March | -1.6 | 1.8 | 5.4 | -0.5 | -3.6 | -4.7 | -6.0 | -6.1 |
| June | -1.5 | 1.1 | 3.0 | -0.9 | -0.8 | -4.6 | -3.5 | -4.2 |
| 1990-91 | | | | | | | | |
| September | -1.8 | 1.0 | na | -0.8 | 0.3 | -3.0 | -2.4 | -5.2 |
| December | -1.7 | 1.0 | | -1.0 | -1.3 | -1.1 | -3.5 | -5.0 |
| March | 0.7 | 1.2 | | -1.7 | -2.7 | -2.6 | -5.3 | -3.7 |
| June | 0.1 | 2.3 | | -0.3 | -1.7 | -0.9 | -3.7 | -3.3 |
| 1991-92 | | | | | | | | |
| September | -0.8 | 2.3 | | -0.1 | -1.4 | -2.0 | -3.5 | -4.0 |
| December | -0.5 | 2.7 | | 0.0 | -1.7 | 0.1 | -4.7 | -2.8 |
| March | -0.4 | 3.1 | | -0.5 | -3.1 | -1.7 | -5.7 | -2.7 |
| June | -1.2 | 3.2 | | 0.6 | -1.8 | -2.0 | -3.9 | -3.4 |
| 1992-93 | | | | | | | | |
| September | -1.2 | 3.1 | | 0.2 | -2.0 | -1.7 | -3.1 | -5.1 |
| December | -1.5 | 3.4 | | 0.8 | -1.7 | -0.3 | -3.3 | -3.5 |
| March | -1.4 | 3.7 | | nya | -1.1 | -2.1 | -4.5 | -3.0 |
| June | -1.7 | 2.9 | | | nya | -2.1 | -3.3 | -3.8 |
| 1993-94 | | | | | | | | |
| September | nya | nya | | | | nya | nya | -4.4 |

(a) : Statistics are calculated as the original balance on current account as percentage of the seasonally adjusted current price gross domestic product, except for the United States, Japan and Germany, where real gross national product replaces gross domestic product. (b) : From July 1990, balance on current account data refer to Germany after unification whereas available GDP data refer only to Western Germany. Source: Organisation for Economic Co-operation and Development (OECD) and Australian Bureau of Statistics (ABS).

INTERNATIONAL
COMPARISONS

TABLE 12.3. BALANCE ON MERCHANDISE TRADE (a)

| Period | United States | Japan | Germany (b) | France | Italy | United Kingdom | Canada | Australia | New Zealand |
|------------------------------------|---------------|---------|-------------|---------|---------|----------------|--------|-----------|-------------|
| ANNUAL (\$US MILLION) | | | | | | | | | |
| 1971-72 | -4,901 | 5,142 | 5,230 | 1,038 | -189 | -2,898 | 1,572 | 1,133 | 165 |
| 1972-73 | -3,876 | 2,916 | 8,223 | 1,736 | -3,152 | -5,586 | 1,894 | 2,800 | 507 |
| 1973-74 | 924 | -7,441 | 18,129 | -1,100 | -9,109 | -13,522 | 1,697 | 1,342 | -329 |
| 1974-75 | -312 | -1,979 | 18,810 | -239 | -6,505 | -13,102 | -883 | 1,058 | -1,521 |
| 1975-76 | 1,995 | -280 | 13,010 | -955 | -5,430 | -9,360 | -481 | 2,004 | -624 |
| 1976-77 | -20,061 | 4,478 | 14,913 | -4,896 | -5,439 | -10,577 | 1,658 | 1,468 | -239 |
| 1977-78 | -36,127 | 15,459 | 18,062 | -314 | -394 | -6,397 | 2,870 | 1,248 | 49 |
| 1978-79 | -26,733 | 7,144 | 19,341 | 471 | -1,732 | -10,842 | 1,913 | 468 | 223 |
| 1979-80 | -32,529 | -16,747 | 6,961 | -9,482 | -12,759 | -12,067 | 4,100 | 2,842 | 3 |
| 1980-81 | -19,718 | 1,010 | 5,458 | -11,366 | -23,417 | 3,103 | 5,075 | 168 | 41 |
| 1981-82 | -25,818 | 10,413 | 19,319 | -11,959 | -13,690 | -5,441 | 7,867 | -3,795 | -434 |
| 1982-83 | -42,492 | 12,596 | 19,508 | -12,499 | -9,776 | -3,861 | 14,344 | 810 | 276 |
| 1983-84 | -88,426 | 26,712 | 14,563 | -3,852 | -8,694 | -8,738 | 11,305 | 421 | -306 |
| 1984-85 | -117,706 | 37,992 | 21,922 | -2,094 | -13,475 | -10,399 | 13,688 | 610 | -563 |
| 1985-86 | -135,738 | 64,087 | 38,088 | -1,740 | -7,333 | -11,503 | 6,930 | -1,267 | -454 |
| 1986-87 | -149,035 | 89,137 | 61,268 | -3,083 | -4,184 | -20,911 | 6,677 | -906 | 170 |
| 1987-88 | -136,797 | 73,749 | 69,431 | -2,751 | -7,738 | -34,132 | 5,040 | 232 | 530 |
| 1988-89 | -112,829 | 77,747 | 74,205 | -6,421 | -13,567 | -49,164 | 5,302 | -2,908 | 1,452 |
| 1989-90 | -103,029 | 56,755 | 73,369 | -6,719 | -11,232 | -41,606 | 6,133 | -1,583 | -471 |
| 1990-91 | -84,114 | 58,313 | 30,746 | -10,804 | -12,469 | -31,514 | 12,147 | 2,776 | 373 |
| 1991-92 | -70,972 | 93,358 | 17,905 | 1,846 | -13,243 | -26,380 | 9,256 | 3,021 | 1,295 |
| 1992-93 | -103,178 | 115,011 | 27,815 | 9,545 | 5,873 | nya | 14,040 | 836 | 853 |
| SEASONALLY ADJUSTED (\$US MILLION) | | | | | | | | | |
| 1988-89 | | | | | | | | | |
| November | -10,157 | 7,157 | 7,138 | -544 | -719 | -4,212 | 894 | -296 | 193 |
| December | -10,655 | 7,276 | 6,555 | -773 | -1,393 | -3,906 | 504 | -23 | 186 |
| January | -9,132 | 7,980 | 6,770 | -393 | -1,706 | -4,304 | 798 | -514 | 163 |
| February | -10,068 | 8,589 | 6,318 | -159 | -1,115 | -4,503 | 561 | -363 | 97 |
| March | -9,065 | 5,179 | 6,326 | -226 | -1,231 | -3,543 | 263 | -382 | 98 |
| April | -8,096 | 6,780 | 6,203 | -585 | -1,372 | -4,348 | -79 | -148 | 66 |
| May | -10,220 | 3,973 | 5,281 | -875 | -935 | -3,469 | -30 | -492 | 93 |
| June | -8,486 | 5,053 | 6,108 | -626 | -903 | -3,973 | -63 | -331 | 76 |
| 1989-90 | | | | | | | | | |
| July | -9,018 | 4,999 | 5,808 | -956 | -688 | -3,787 | 668 | -77 | -65 |
| August | -9,950 | 4,255 | 6,641 | -975 | -1,295 | -4,290 | 39 | -600 | -35 |
| September | -8,818 | 5,623 | 5,898 | -14 | -889 | -3,665 | 277 | -237 | -11 |
| October | -9,802 | 4,246 | 5,410 | -1,321 | -699 | -3,532 | -306 | -358 | -50 |
| November | -9,903 | 3,821 | 5,574 | -342 | -926 | -3,350 | 565 | -195 | -40 |
| December | -6,842 | 4,006 | 5,398 | -388 | -1,327 | -1,923 | 443 | -86 | -354 |
| January | -9,767 | 4,598 | 7,861 | 21 | -1,253 | -3,882 | 768 | -112 | 7 |
| February | -7,455 | 5,698 | 6,683 | -311 | -1,232 | -3,008 | 376 | 100 | 40 |
| March | -8,643 | 5,283 | 6,806 | -352 | -1,022 | -4,060 | 751 | -180 | 29 |
| April | -7,753 | 2,995 | 5,983 | -760 | -759 | -3,586 | 554 | 58 | -7 |
| May | -8,089 | 4,240 | 6,438 | -921 | -918 | -3,233 | 1,001 | 97 | -42 |
| June | -6,991 | 6,992 | 4,869 | -400 | -225 | -3,291 | 997 | 46 | 57 |
| 1990-91 | | | | | | | | | |
| July | -9,008 | 4,509 | 6,404 | -761 | -515 | -3,701 | 1,363 | 139 | 55 |
| August | -9,238 | 4,780 | 5,093 | -805 | -888 | -3,066 | 926 | 231 | 45 |
| September | -9,032 | 5,185 | 4,969 | -1,777 | -1,028 | -1,956 | 1,454 | 116 | -38 |
| October | -9,383 | 2,349 | 4,919 | -1,422 | -1,580 | -4,842 | 1,414 | 181 | 65 |
| November | -9,485 | 3,010 | 2,085 | -342 | -2,049 | -2,606 | 694 | 230 | -95 |
| December | -6,186 | 2,315 | 2,346 | -1,465 | -234 | -2,387 | 705 | 39 | -67 |
| January | -6,992 | 5,765 | 1,457 | -1,050 | -1,950 | -3,106 | 802 | 224 | 32 |
| February | -5,775 | 5,803 | 2,027 | -652 | -523 | -2,105 | 1,051 | 203 | 88 |
| March | -4,485 | 6,245 | 1,373 | -1,029 | 324 | -2,191 | 679 | 312 | 56 |
| April | -4,467 | 6,509 | 705 | -383 | -1,431 | -2,053 | 1,212 | 309 | 75 |
| May | -5,146 | 5,413 | -408 | -432 | -1,473 | -2,158 | 823 | 361 | 99 |
| June | -4,917 | 6,433 | -224 | -686 | -1,122 | -1,342 | 1,023 | 432 | 59 |
| 1991-92 | | | | | | | | | |
| July | -5,543 | 5,745 | 503 | -597 | -1,948 | -1,517 | 867 | 306 | 134 |
| August | -6,046 | 7,193 | 1,948 | -475 | -412 | -1,913 | 886 | 456 | 128 |
| September | -6,330 | 7,542 | 354 | -429 | -1,547 | -2,113 | 46 | 110 | 155 |
| October | -5,806 | 6,563 | 1,123 | 817 | -973 | -2,086 | 366 | 285 | 125 |
| November | -4,568 | 7,475 | 2,339 | -1 | -1,265 | -2,329 | 287 | 162 | 204 |
| December | -6,176 | 7,364 | 3,196 | -413 | -306 | -1,919 | 1,060 | 219 | 100 |
| January | -6,028 | 9,180 | 380 | 589 | -488 | -2,616 | 796 | 429 | 27 |
| February | -3,399 | 10,073 | 1,420 | 83 | -1,080 | -2,396 | 1,155 | 99 | -135 |
| March | -5,550 | 8,059 | 2,107 | 310 | -632 | -2,150 | 1,164 | 499 | 196 |
| April | -7,007 | 7,270 | 3,033 | 1,002 | -1,377 | -3,003 | 882 | 124 | 166 |
| May | -7,672 | 9,213 | 802 | 879 | -1,650 | -2,114 | 1,127 | 349 | 96 |
| June | -6,849 | 7,681 | 699 | 81 | -1,567 | -2,225 | 620 | -14 | 100 |
| 1992-93 | | | | | | | | | |
| July | -7,507 | 8,084 | 1,405 | 712 | -1,478 | -2,761 | 825 | -96 | 87 |
| August | -8,684 | 8,424 | 4,410 | -228 | 932 | -3,004 | 1,244 | 125 | 32 |
| September | -8,307 | 9,554 | 3,109 | 726 | -1,041 | -2,425 | 781 | 171 | -79 |
| October | -7,233 | 10,910 | 3,240 | 374 | 260 | -2,356 | 1,322 | 51 | 76 |
| November | -7,837 | 8,971 | 1,134 | 171 | -722 | -2,640 | 1,006 | 301 | 35 |
| December | -6,965 | 9,426 | 63 | 1,152 | -225 | -3,153 | 1,039 | 117 | 19 |
| January | -7,672 | 10,410 | 1,671 | 580 | 2,059 | nya | 1,814 | 544 | 47 |
| February | -7,904 | 10,350 | 1,767 | 906 | 703 | | 1,082 | 127 | 164 |
| March | -10,453 | 9,897 | 2,064 | 1,184 | 932 | | 1,317 | -207 | 178 |
| April | -10,182 | 11,145 | 2,318 | 1,169 | 1,650 | | 972 | -173 | 145 |
| May | -8,376 | 9,648 | 3,487 | 2,009 | 2,348 | | 1,067 | 33 | 77 |
| June | -12,058 | 8,193 | 3,147 | 791 | 457 | | 1,571 | -159 | 73 |
| 1993-94 | | | | | | | | | |
| July | -10,425 | 10,964 | nya | nya | 2,882 | | 954 | 110 | -11 |
| August | -9,713 | nya | | | 479 | | 585 | nya | 39 |

(a) : All series are exports (fob) less imports (cif), except France, Canada and Australia where imports are also fob. Data are measured on a foreign trade basis. (b) : Excludes trade with the German Democratic Republic. From July 1990, data refer to Germany after unification. Source: Organisation for Economic Co-operation and Development (OECD).

TABLE 12.4. PRIVATE CONSUMPTION EXPENDITURE VOLUME INDEX

INTERNATIONAL
COMPARISONS

| Period | United States | Japan | Germany | France | Italy | United Kingdom | Canada | Australia |
|------------------------------------|---------------|-------|---------|--------|-------|----------------|--------|-----------|
| ANNUAL (1985 = 100.0) | | | | | | | | |
| 1971-72 | 67 | 59 | 76 | 69 | 63 | 76 | 60 | 63 |
| 1972-73 | 71 | 65 | 79 | 73 | 67 | 81 | 65 | 67 |
| 1973-74 | 72 | 68 | 80 | 75 | 71 | 82 | 69 | 71 |
| 1974-75 | 72 | 69 | 81 | 76 | 71 | 82 | 72 | 73 |
| 1975-76 | 75 | 71 | 84 | 80 | 74 | 81 | 76 | 75 |
| 1976-77 | 79 | 74 | 87 | 83 | 77 | 81 | 80 | 77 |
| 1977-78 | 82 | 77 | 91 | 86 | 80 | 84 | 83 | 79 |
| 1978-79 | 85 | 83 | 95 | 88 | 84 | 88 | 85 | 81 |
| 1979-80 | 86 | 86 | 97 | 90 | 90 | 89 | 87 | 84 |
| 1980-81 | 86 | 86 | 97 | 91 | 93 | 89 | 90 | 87 |
| 1981-82 | 87 | 89 | 96 | 94 | 94 | 89 | 89 | 91 |
| 1982-83 | 89 | 93 | 96 | 96 | 95 | 92 | 89 | 92 |
| 1983-84 | 94 | 96 | 98 | 97 | 96 | 96 | 93 | 94 |
| 1984-85 | 98 | 98 | 99 | 98 | 98 | 98 | 97 | 97 |
| 1985-86 | 102 | 102 | 102 | 102 | 102 | 103 | 102 | 101 |
| 1986-87 | 105 | 106 | 105 | 105 | 106 | 109 | 107 | 102 |
| 1987-88 | 108 | 111 | 109 | 109 | 110 | 117 | 112 | 106 |
| 1988-89 | 112 | 116 | 112 | 112 | 115 | 124 | 116 | 110 |
| 1989-90 | 114 | 121 | 116 | 116 | 118 | 126 | 119 | 115 |
| 1990-91 | 114 | 124 | 122 | 118 | 121 | 124 | 117 | 116 |
| 1991-92 | 115 | 127 | 125 | 120 | 124 | 122 | 117 | 119 |
| 1992-93 | 119 | 128 | 126 | 121 | 123 | 124 | 119 | 122 |
| SEASONALLY ADJUSTED (1985 = 100.0) | | | | | | | | |
| 1983-84 | | | | | | | | |
| December | 93.5 | 95.4 | 97.2 | 97.2 | 96.1 | 95.3 | 92.5 | 93.4 |
| March | 94.3 | 96.2 | 98.1 | 97.8 | 96.8 | 95.7 | 93.8 | 94.3 |
| June | 95.6 | 96.9 | 98.3 | 97.6 | 97.0 | 96.4 | 94.7 | 94.9 |
| 1984-85 | | | | | | | | |
| September | 96.1 | 96.8 | 98.4 | 97.8 | 97.2 | 95.8 | 95.0 | 95.3 |
| December | 97.2 | 97.2 | 98.5 | 97.4 | 97.5 | 97.3 | 96.7 | 96.7 |
| March | 98.6 | 98.4 | 98.9 | 99.0 | 98.2 | 98.5 | 97.7 | 98.4 |
| June | 99.4 | 99.8 | 99.3 | 99.4 | 99.3 | 99.1 | 99.0 | 99.4 |
| 1985-86 | | | | | | | | |
| September | 101.0 | 100.1 | 100.5 | 100.0 | 100.8 | 100.7 | 101.0 | 100.5 |
| December | 101.0 | 101.7 | 101.2 | 101.7 | 101.7 | 101.7 | 102.3 | 101.7 |
| March | 102.0 | 101.5 | 102.1 | 102.2 | 102.4 | 104.3 | 102.6 | 100.0 |
| June | 102.9 | 102.8 | 103.5 | 104.2 | 103.1 | 106.9 | 103.8 | 102.0 |
| 1986-87 | | | | | | | | |
| September | 104.5 | 104.4 | 104.0 | 104.4 | 104.1 | 107.7 | 105.6 | 102.1 |
| December | 105.1 | 104.8 | 104.4 | 104.9 | 105.2 | 108.4 | 105.7 | 101.3 |
| March | 105.1 | 106.5 | 105.0 | 105.4 | 106.2 | 109.5 | 106.6 | 101.6 |
| June | 106.3 | 106.7 | 106.8 | 106.4 | 107.5 | 111.3 | 108.4 | 102.2 |
| 1987-88 | | | | | | | | |
| September | 107.3 | 108.2 | 107.6 | 107.0 | 108.7 | 113.6 | 109.8 | 104.5 |
| December | 107.3 | 109.5 | 109.1 | 108.7 | 109.7 | 115.5 | 111.1 | 105.3 |
| March | 109.2 | 111.3 | 109.3 | 109.1 | 110.8 | 118.2 | 111.9 | 106.3 |
| June | 109.8 | 113.0 | 109.3 | 109.4 | 112.0 | 119.4 | 113.5 | 106.4 |
| 1988-89 | | | | | | | | |
| September | 110.6 | 114.2 | 110.9 | 111.1 | 113.0 | 122.4 | 114.2 | 107.4 |
| December | 111.8 | 115.1 | 111.1 | 111.8 | 114.4 | 123.7 | 115.7 | 109.4 |
| March | 111.8 | 117.6 | 111.9 | 112.5 | 115.4 | 124.1 | 116.6 | 111.7 |
| June | 112.1 | 116.0 | 112.7 | 112.9 | 116.3 | 125.0 | 118.2 | 112.3 |
| 1989-90 | | | | | | | | |
| September | 112.9 | 118.3 | 113.5 | 114.6 | 116.8 | 124.7 | 117.5 | 114.0 |
| December | 113.1 | 121.0 | 115.1 | 114.9 | 117.7 | 125.5 | 118.4 | 114.4 |
| March | 113.9 | 121.4 | 116.8 | 116.3 | 118.2 | 125.7 | 120.1 | 115.9 |
| June | 114.2 | 123.4 | 118.1 | 117.2 | 119.1 | 126.3 | 118.7 | 115.8 |
| 1990-91 | | | | | | | | |
| September | 114.7 | 123.6 | 120.0 | 117.4 | 119.6 | 125.4 | 118.6 | 116.4 |
| December | 114.0 | 123.5 | 121.3 | 117.5 | 120.7 | 124.8 | 118.0 | 115.6 |
| March | 113.2 | 123.8 | 123.2 | 117.8 | 121.1 | 124.1 | 115.2 | 115.1 |
| June | 113.6 | 125.3 | 124.7 | 118.6 | 121.7 | 122.6 | 117.0 | 116.1 |
| 1991-92 | | | | | | | | |
| September | 114.0 | 126.4 | 124.3 | 118.9 | 122.5 | 122.4 | 116.7 | 117.2 |
| December | 114.0 | 127.1 | 124.4 | 119.6 | 123.4 | 122.3 | 117.3 | 117.5 |
| March | 115.2 | 128.4 | 125.4 | 120.3 | 124.3 | 121.8 | 117.5 | 119.2 |
| June | 115.7 | 127.3 | 125.2 | 120.0 | 125.0 | 122.6 | 117.6 | 120.1 |
| 1992-93 | | | | | | | | |
| September | 116.9 | 128.3 | 126.6 | 121.1 | 124.6 | 123.1 | 118.1 | 120.9 |
| December | 118.5 | 127.5 | 127.8 | 121.7 | 123.6 | 123.8 | 118.1 | 121.2 |
| March | 118.8 | 129.0 | 124.8 | 120.9 | 122.5 | 124.1 | 118.8 | 121.6 |
| June | 119.8 | 128.2 | 125.2 | 121.4 | 122.2 | 124.6 | 119.3 | 122.8 |
| 1993-94 | | | | | | | | |
| September | 121.0 | nya | nya | nya | nya | nya | nya | 123.3 |

Source: Organisation for Economic Co-operation and Development (OECD).

INTERNATIONAL
COMPARISONS

TABLE 12.5. PRIVATE FIXED CAPITAL INVESTMENT VOLUME INDEX (a)

| Period | United States | Japan | Germany | France | Italy | United Kingdom | Canada | Australia |
|------------------------------------|---------------|-------|---------|--------|-------|----------------|--------|-----------|
| ANNUAL (1985 = 100.0) | | | | | | | | |
| 1971-72 | 67 | 64 | 104 | 92 | 86 | 87 | 52 | 70 |
| 1972-73 | 74 | 72 | 106 | 99 | 90 | 90 | 55 | 72 |
| 1973-74 | 75 | 77 | 100 | 105 | 98 | 91 | 62 | 74 |
| 1974-75 | 65 | 69 | 90 | 100 | 93 | 89 | 64 | 64 |
| 1975-76 | 65 | 71 | 91 | 99 | 88 | 89 | 70 | 70 |
| 1976-77 | 73 | 71 | 94 | 99 | 92 | 88 | 72 | 74 |
| 1977-78 | 82 | 72 | 97 | 100 | 89 | 90 | 73 | 72 |
| 1978-79 | 90 | 78 | 102 | 102 | 93 | 90 | 78 | 80 |
| 1979-80 | 88 | 82 | 110 | 107 | 102 | 92 | 88 | 81 |
| 1980-81 | 83 | 83 | 106 | 106 | 104 | 83 | 100 | 92 |
| 1981-82 | 81 | 84 | 100 | 104 | 99 | 81 | 99 | 98 |
| 1982-83 | 77 | 84 | 98 | 102 | 96 | 87 | 88 | 82 |
| 1983-84 | 90 | 87 | 101 | 98 | 97 | 92 | 91 | 85 |
| 1984-85 | 99 | 95 | 100 | 97 | 100 | 99 | 94 | 96 |
| 1985-86 | 101 | 103 | 102 | 103 | 101 | 99 | 105 | 98 |
| 1986-87 | 99 | 109 | 104 | 106 | 105 | 106 | 111 | 97 |
| 1987-88 | 102 | 125 | 109 | 115 | 111 | 123 | 129 | 110 |
| 1988-89 | 105 | 141 | 114 | 126 | 117 | 133 | 139 | 126 |
| 1989-90 | 104 | 156 | 122 | 132 | 123 | 134 | 141 | 120 |
| 1990-91 | 98 | 169 | 131 | 132 | 123 | 124 | 130 | 106 |
| 1991-92 | 96 | 165 | 136 | 130 | 126 | 117 | 130 | 98 |
| 1992-93 | 105 | 155 | 131 | 125 | 118 | 117 | 128 | 102 |
| SEASONALLY ADJUSTED (1985 = 100.0) | | | | | | | | |
| 1983-84 | | | | | | | | |
| December | 88.4 | 85.7 | 101.2 | 98.2 | 96.0 | 91.8 | 91.7 | 81.7 |
| March | 91.2 | 88.2 | 102.3 | 97.8 | 98.7 | 94.9 | 91.5 | 87.5 |
| June | 95.3 | 90.2 | 98.8 | 96.8 | 98.8 | 95.5 | 90.9 | 90.0 |
| 1984-85 | | | | | | | | |
| September | 96.7 | 91.7 | 100.2 | 96.0 | 99.7 | 96.2 | 92.2 | 92.4 |
| December | 97.9 | 94.0 | 100.2 | 96.8 | 100.3 | 97.3 | 91.6 | 94.4 |
| March | 99.2 | 95.1 | 98.6 | 97.2 | 98.1 | 105.3 | 94.4 | 98.5 |
| June | 100.1 | 99.7 | 100.2 | 99.2 | 99.9 | 96.8 | 98.7 | 99.5 |
| 1985-86 | | | | | | | | |
| September | 99.5 | 101.8 | 100.8 | 101.6 | 101.8 | 98.5 | 102.6 | 103.6 |
| December | 101.3 | 103.3 | 100.5 | 102.0 | 100.2 | 99.4 | 104.3 | 98.4 |
| March | 100.6 | 103.0 | 102.2 | 101.5 | 99.9 | 100.4 | 106.9 | 97.1 |
| June | 100.6 | 104.4 | 103.7 | 105.5 | 102.2 | 98.1 | 107.7 | 94.6 |
| 1986-87 | | | | | | | | |
| September | 100.0 | 105.9 | 103.3 | 104.9 | 102.8 | 104.9 | 106.7 | 93.8 |
| December | 100.3 | 107.4 | 104.8 | 106.0 | 103.9 | 107.0 | 108.3 | 99.2 |
| March | 97.7 | 109.6 | 102.3 | 105.9 | 104.7 | 104.9 | 110.9 | 94.9 |
| June | 99.2 | 113.1 | 105.1 | 108.1 | 108.3 | 108.7 | 117.4 | 98.8 |
| 1987-88 | | | | | | | | |
| September | 101.3 | 118.0 | 107.3 | 110.6 | 107.2 | 116.8 | 124.4 | 102.0 |
| December | 101.4 | 122.9 | 108.1 | 113.5 | 109.1 | 122.0 | 128.5 | 107.0 |
| March | 101.9 | 127.3 | 109.4 | 115.9 | 113.3 | 125.5 | 129.2 | 113.0 |
| June | 104.1 | 129.7 | 109.1 | 118.7 | 114.1 | 128.5 | 132.6 | 119.2 |
| 1988-89 | | | | | | | | |
| September | 104.8 | 134.2 | 111.1 | 121.6 | 115.2 | 128.9 | 136.3 | 118.0 |
| December | 105.6 | 137.9 | 112.5 | 124.1 | 116.5 | 130.6 | 136.7 | 125.1 |
| March | 105.2 | 145.1 | 114.6 | 127.8 | 119.0 | 139.0 | 141.4 | 131.0 |
| June | 104.7 | 144.8 | 116.1 | 128.9 | 117.7 | 135.1 | 139.7 | 131.7 |
| 1989-90 | | | | | | | | |
| September | 104.0 | 150.8 | 117.3 | 129.0 | 119.6 | 134.6 | 139.8 | 128.8 |
| December | 102.9 | 154.7 | 120.6 | 132.3 | 122.7 | 133.2 | 144.6 | 121.8 |
| March | 105.3 | 157.6 | 124.9 | 133.6 | 125.3 | 135.5 | 142.7 | 117.8 |
| June | 103.0 | 161.7 | 124.5 | 133.1 | 124.7 | 133.0 | 136.7 | 112.7 |
| 1990-91 | | | | | | | | |
| September | 102.3 | 166.0 | 127.3 | 133.3 | 124.0 | 129.4 | 132.7 | 112.8 |
| December | 99.0 | 169.4 | 131.0 | 132.9 | 123.1 | 125.7 | 126.8 | 108.9 |
| March | 94.7 | 171.2 | 131.0 | 131.4 | 122.3 | 121.0 | 129.0 | 102.7 |
| June | 94.2 | 168.7 | 136.3 | 131.9 | 124.2 | 118.0 | 131.2 | 101.2 |
| 1991-92 | | | | | | | | |
| September | 94.5 | 168.1 | 136.3 | 131.5 | 126.7 | 116.5 | 130.0 | 98.4 |
| December | 94.7 | 165.2 | 134.7 | 130.3 | 127.0 | 116.6 | 132.7 | 96.1 |
| March | 96.3 | 164.6 | 138.4 | 130.2 | 126.1 | 117.8 | 128.7 | 98.4 |
| June | 100.1 | 163.3 | 135.7 | 128.7 | 124.7 | 116.2 | 127.2 | 98.5 |
| 1992-93 | | | | | | | | |
| September | 100.9 | 161.0 | 135.4 | 128.2 | 122.5 | 115.2 | 128.3 | 95.9 |
| December | 104.2 | 155.1 | 135.0 | 127.2 | 119.7 | 117.8 | 127.7 | 110.5 |
| March | 106.9 | 154.1 | 127.9 | 122.9 | 114.9 | 118.8 | 126.4 | 102.0 |
| June | 109.2 | 150.8 | 126.8 | 121.4 | 113.2 | 116.5 | 128.0 | 100.5 |
| 1993-94 | | | | | | | | |
| September | 111.1 | nya | nya | nya | nya | nya | nya | 104.0 |

(a) : Fixed capital investment volume indexes for Germany, France, Italy and the United Kingdom are for gross domestic fixed term investment. Source: Organisation for Economic Co-operation and Development (OECD), and Australian Bureau of Statistics (ABS).

TABLE 12.6. INDUSTRIAL PRODUCTION VOLUME INDEX

INTERNATIONAL
COMPARISONS

| Period | United States | Japan | Germany | France | Italy | United Kingdom | Canada | OECD Major 7 | Australia |
|------------------------------------|---------------|-------|---------|--------|-------|----------------|--------|--------------|-----------|
| ANNUAL (1985 = 100.0) | | | | | | | | | |
| 1971-72 | 68.7 | 59.2 | 82.6 | 81.2 | 74.5 | 82.3 | 67.6 | 70.6 | na |
| 1972-73 | 75.6 | 67.1 | 87.6 | 86.1 | 78.8 | 89.5 | 75.2 | 77.3 | |
| 1973-74 | 78.3 | 72.2 | 89.9 | 91.1 | 88.9 | 90.8 | 80.8 | 81.2 | |
| 1974-75 | 72.7 | 62.9 | 84.5 | 86.9 | 82.2 | 88.8 | 76.7 | 75.2 | |
| 1975-76 | 73.5 | 64.1 | 85.8 | 87.8 | 83.2 | 85.6 | 76.9 | 75.7 | |
| 1976-77 | 79.9 | 69.9 | 90.4 | 93.4 | 92.1 | 91.2 | 81.2 | 81.9 | 82.0 |
| 1977-78 | 84.8 | 72.2 | 91.0 | 93.6 | 88.9 | 93.3 | 83.1 | 84.5 | 82.3 |
| 1978-79 | 90.1 | 77.7 | 95.0 | 97.1 | 95.1 | 97.7 | 87.8 | 89.6 | 85.5 |
| 1979-80 | 90.1 | 83.8 | 98.5 | 102.3 | 103.4 | 97.4 | 87.8 | 92.0 | 88.2 |
| 1980-81 | 89.7 | 83.7 | 95.7 | 100.8 | 102.4 | 88.9 | 87.7 | 90.6 | 90.2 |
| 1981-82 | 89.5 | 86.2 | 95.1 | 101.2 | 100.6 | 90.6 | 83.9 | 90.7 | 92.1 |
| 1982-83 | 86.2 | 85.8 | 91.1 | 99.4 | 95.9 | 92.4 | 79.4 | 88.3 | 87.9 |
| 1983-84 | 95.3 | 92.5 | 93.7 | 99.6 | 97.2 | 95.8 | 90.4 | 94.8 | 90.8 |
| 1984-85 | 99.4 | 98.9 | 98.4 | 99.5 | 100.0 | 96.8 | 97.8 | 98.9 | 97.3 |
| 1985-86 | 100.5 | 100.1 | 101.7 | 100.6 | 101.9 | 101.0 | 100.4 | 100.7 | 100.8 |
| 1986-87 | 102.8 | 100.2 | 102.2 | 101.6 | 105.2 | 103.7 | 100.3 | 102.3 | 101.2 |
| 1987-88 | 108.7 | 109.0 | 104.0 | 105.1 | 110.3 | 108.0 | 108.0 | 108.1 | 108.2 |
| 1988-89 | 112.2 | 117.6 | 108.7 | 110.1 | 115.8 | 109.8 | 109.9 | 112.7 | 113.2 |
| 1989-90 | 112.1 | 121.9 | 114.1 | 113.3 | 118.8 | 110.6 | 108.0 | 114.5 | 114.6 |
| 1990-91 | 110.9 | 128.0 | 120.3 | 114.1 | 116.6 | 106.9 | 103.1 | 115.3 | 114.0 |
| 1991-92 | 111.5 | 124.6 | 120.5 | 114.2 | 116.1 | 105.7 | 102.2 | 114.7 | 113.6 |
| 1992-93 | 115.2 | 117.8 | 112.6 | nya | 112.0 | 106.9 | 104.9 | 113.8 | 116.4 |
| SEASONALLY ADJUSTED (1985 = 100.0) | | | | | | | | | |
| 1983-84 | | | | | | | | | |
| December | 94.2 | 91.2 | 95.2 | 99.7 | 97.2 | 96.5 | 89.2 | 94.2 | 89.5 |
| March | 96.7 | 94.3 | 95.8 | 100.6 | 97.3 | 97.2 | 91.1 | 96.2 | 92.5 |
| June | 98.5 | 95.5 | 91.7 | 99.2 | 98.1 | 94.1 | 94.8 | 96.7 | 93.0 |
| 1984-85 | | | | | | | | | |
| September | 99.5 | 97.0 | 96.8 | 100.0 | 101.0 | 93.3 | 96.2 | 98.2 | 96.7 |
| December | 98.6 | 99.1 | 98.0 | 99.3 | 99.1 | 94.4 | 96.8 | 98.3 | 95.6 |
| March | 99.2 | 99.2 | 99.0 | 99.2 | 100.2 | 97.8 | 98.6 | 99.1 | 96.7 |
| June | 100.1 | 100.3 | 99.7 | 99.3 | 99.7 | 101.7 | 99.5 | 100.1 | 100.0 |
| 1985-86 | | | | | | | | | |
| September | 100.1 | 100.2 | 100.8 | 100.5 | 100.1 | 100.6 | 100.5 | 100.3 | 101.5 |
| December | 100.4 | 100.3 | 101.6 | 101.0 | 100.0 | 99.9 | 101.4 | 100.5 | 101.7 |
| March | 101.0 | 100.0 | 102.1 | 100.3 | 103.4 | 101.1 | 100.9 | 101.1 | 100.9 |
| June | 100.2 | 100.0 | 102.3 | 100.7 | 104.2 | 102.2 | 98.9 | 100.8 | 99.1 |
| 1986-87 | | | | | | | | | |
| September | 100.5 | 99.7 | 102.6 | 101.5 | 103.0 | 103.0 | 98.2 | 100.9 | 100.0 |
| December | 102.0 | 99.6 | 102.0 | 101.0 | 103.7 | 103.5 | 99.0 | 101.6 | 99.5 |
| March | 103.3 | 100.6 | 101.0 | 101.1 | 106.1 | 103.6 | 101.7 | 102.6 | 101.3 |
| June | 105.4 | 100.8 | 103.1 | 102.9 | 107.9 | 104.8 | 102.2 | 104.1 | 103.9 |
| 1987-88 | | | | | | | | | |
| September | 106.7 | 104.1 | 102.4 | 103.0 | 107.4 | 106.7 | 105.0 | 105.5 | 106.4 |
| December | 108.4 | 107.6 | 103.9 | 104.3 | 109.1 | 107.8 | 107.5 | 107.5 | 108.3 |
| March | 109.4 | 111.3 | 104.2 | 106.2 | 112.5 | 107.9 | 109.4 | 109.1 | 110.1 |
| June | 110.3 | 113.0 | 105.5 | 106.9 | 112.0 | 109.5 | 110.1 | 110.1 | 108.0 |
| 1988-89 | | | | | | | | | |
| September | 111.0 | 114.3 | 106.8 | 108.6 | 114.7 | 110.3 | 109.6 | 111.2 | 111.0 |
| December | 111.9 | 116.1 | 108.6 | 108.9 | 117.2 | 110.4 | 109.4 | 112.3 | 114.5 |
| March | 113.0 | 119.4 | 109.0 | 110.5 | 115.9 | 109.6 | 110.4 | 113.4 | 112.5 |
| June | 113.0 | 120.6 | 110.5 | 112.5 | 115.3 | 109.1 | 110.1 | 113.9 | 114.8 |
| 1989-90 | | | | | | | | | |
| September | 111.8 | 120.3 | 112.4 | 112.4 | 118.4 | 110.4 | 108.5 | 113.8 | 115.0 |
| December | 111.7 | 120.8 | 113.6 | 113.0 | 120.9 | 110.4 | 108.7 | 114.2 | 113.0 |
| March | 112.3 | 122.0 | 115.0 | 113.5 | 118.8 | 109.9 | 107.4 | 114.6 | 115.6 |
| June | 112.6 | 124.5 | 115.4 | 114.4 | 116.9 | 111.8 | 107.5 | 115.4 | 114.7 |
| 1990-91 | | | | | | | | | |
| September | 113.0 | 126.6 | 118.7 | 115.8 | 118.6 | 108.6 | 105.9 | 116.2 | 115.0 |
| December | 111.5 | 128.2 | 119.5 | 113.2 | 116.3 | 107.0 | 103.3 | 115.4 | 114.2 |
| March | 109.5 | 128.8 | 121.2 | 113.3 | 117.0 | 106.7 | 101.1 | 114.8 | 113.2 |
| June | 109.6 | 128.3 | 121.9 | 114.2 | 114.7 | 105.2 | 102.1 | 114.6 | 113.4 |
| 1991-92 | | | | | | | | | |
| September | 111.0 | 127.7 | 120.6 | 115.2 | 114.3 | 106.2 | 103.1 | 115.1 | 114.2 |
| December | 111.1 | 126.2 | 119.1 | 113.8 | 115.6 | 106.2 | 102.1 | 114.7 | 113.1 |
| March | 111.4 | 123.6 | 122.1 | 113.9 | 118.8 | 105.4 | 101.5 | 114.8 | 113.7 |
| June | 112.6 | 120.7 | 120.1 | 113.8 | 115.5 | 105.0 | 102.0 | 114.3 | 113.5 |
| 1992-93 | | | | | | | | | |
| September | 112.8 | 120.3 | 118.5 | 113.7 | 112.8 | 105.9 | 102.6 | 114.0 | 114.9 |
| December | 114.7 | 117.1 | 112.9 | 110.6 | 112.0 | 106.9 | 104.1 | 113.5 | 114.9 |
| March | 116.3 | 117.8 | 109.5 | 108.5 | 113.3 | 107.0 | 106.0 | 114.0 | 116.4 |
| June | 116.9 | 115.9 | 109.5 | nya | 109.9 | 107.9 | 106.9 | 113.7 | 119.4 |
| 1993-94 | | | | | | | | | |
| September | 117.5 | 115.5 | 109.5 | | nya | nya | nya | nya | 119.5 |

Source: Organisation for Economic Co-operation and Development (OECD).

TABLE 12.7. CONSUMER PRICE INDEX (ALL ITEMS)

| Period | United States | Japan | Germany | France | Italy | United Kingdom | Canada | OECD Major 7 | Australia | New Zealand |
|-------------------------|---------------|-------|---------|--------|-------|----------------|--------|--------------|-----------|-------------|
| ANNUAL (1985 = 100.0) | | | | | | | | | | |
| 1971-72 | 38.3 | 40.2 | 54.2 | 27.3 | 15.2 | 22.2 | 34.0 | 34.2 | 27.3 | 20.1 |
| 1972-73 | 39.8 | 43.0 | 57.6 | 29.1 | 16.4 | 23.9 | 35.9 | 36.1 | 29.0 | 21.3 |
| 1973-74 | 43.3 | 51.1 | 61.8 | 32.1 | 18.5 | 26.8 | 39.3 | 40.0 | 32.8 | 23.4 |
| 1974-75 | 48.1 | 60.5 | 65.7 | 36.5 | 22.8 | 32.2 | 43.8 | 45.4 | 38.2 | 26.5 |
| 1975-76 | 51.6 | 66.2 | 69.3 | 40.1 | 25.8 | 39.4 | 48.0 | 49.6 | 43.2 | 30.8 |
| 1976-77 | 54.6 | 72.4 | 71.9 | 44.0 | 30.9 | 45.6 | 51.2 | 53.8 | 49.1 | 35.5 |
| 1977-78 | 58.2 | 76.5 | 74.3 | 48.1 | 35.3 | 50.9 | 55.7 | 57.8 | 53.8 | 40.5 |
| 1978-79 | 63.7 | 79.3 | 76.4 | 52.8 | 40.0 | 55.4 | 60.8 | 62.6 | 58.2 | 45.0 |
| 1979-80 | 72.2 | 84.0 | 80.5 | 59.3 | 47.7 | 65.7 | 66.4 | 70.1 | 63.9 | 52.6 |
| 1980-81 | 80.5 | 89.7 | 85.0 | 67.0 | 57.3 | 74.9 | 74.2 | 78.0 | 70.2 | 60.9 |
| 1981-82 | 87.5 | 92.9 | 90.3 | 76.3 | 67.0 | 83.0 | 83.0 | 85.1 | 77.5 | 70.6 |
| 1982-83 | 91.2 | 95.1 | 94.2 | 83.7 | 78.1 | 87.7 | 90.0 | 90.0 | 86.4 | 79.8 |
| 1983-84 | 94.6 | 96.9 | 96.9 | 91.3 | 88.0 | 92.1 | 94.4 | 94.1 | 92.3 | 83.3 |
| 1984-85 | 98.3 | 99.0 | 99.0 | 97.4 | 96.0 | 97.2 | 98.0 | 98.2 | 96.3 | 93.0 |
| 1985-86 | 101.2 | 100.6 | 100.2 | 101.4 | 103.4 | 101.9 | 102.0 | 101.3 | 104.3 | 105.7 |
| 1986-87 | 103.4 | 100.4 | 99.7 | 104.2 | 108.4 | 105.5 | 106.4 | 103.4 | 114.0 | 123.3 |
| 1987-88 | 107.7 | 101.0 | 100.6 | 107.1 | 113.7 | 109.8 | 110.9 | 106.7 | 122.4 | 136.0 |
| 1988-89 | 112.7 | 102.4 | 102.7 | 110.6 | 120.2 | 117.4 | 115.7 | 111.1 | 131.4 | 142.4 |
| 1989-90 | 118.0 | 105.3 | 105.5 | 114.5 | 127.8 | 127.0 | 121.7 | 116.2 | 142.0 | 152.7 |
| 1990-91 | 124.5 | 108.8 | 108.5 | 118.4 | 136.1 | 138.1 | 128.3 | 122.1 | 149.5 | 159.2 |
| 1991-92 | 128.5 | 111.5 | 113.1 | 121.8 | 144.1 | 144.1 | 132.4 | 126.4 | 152.3 | 161.2 |
| 1992-93 | 132.5 | 112.9 | 117.6 | 124.3 | 150.7 | 147.6 | 134.6 | 129.9 | 153.8 | 163.1 |
| ORIGINAL (1985 = 100.0) | | | | | | | | | | |
| 1983-84 | | | | | | | | | | |
| December | 94.1 | 96.8 | 96.5 | 90.5 | 87.0 | 91.6 | 93.8 | 93.6 | 93.0 | 82.7 |
| March | 95.1 | 97.2 | 97.3 | 92.1 | 89.5 | 92.2 | 95.0 | 94.7 | 92.5 | 83.3 |
| June | 96.1 | 97.9 | 97.8 | 93.7 | 91.4 | 94.0 | 95.8 | 95.8 | 92.8 | 85.1 |
| 1984-85 | | | | | | | | | | |
| September | 97.2 | 97.9 | 97.8 | 95.3 | 92.7 | 94.9 | 96.6 | 96.6 | 94.0 | 87.7 |
| December | 97.9 | 99.0 | 98.5 | 96.7 | 94.7 | 96.1 | 97.4 | 97.6 | 95.4 | 90.5 |
| March | 98.5 | 99.2 | 99.7 | 98.0 | 97.2 | 97.2 | 98.5 | 98.5 | 96.7 | 94.5 |
| June | 99.7 | 100.0 | 100.2 | 99.8 | 99.4 | 100.6 | 99.6 | 99.9 | 98.9 | 99.3 |
| 1985-86 | | | | | | | | | | |
| September | 100.4 | 100.2 | 99.9 | 100.7 | 100.5 | 100.9 | 100.5 | 100.4 | 101.2 | 102.0 |
| December | 101.3 | 100.6 | 100.2 | 101.3 | 102.8 | 101.3 | 101.4 | 101.3 | 103.2 | 104.3 |
| March | 101.5 | 100.7 | 100.4 | 101.4 | 104.6 | 102.0 | 102.7 | 101.7 | 105.6 | 106.8 |
| June | 101.3 | 101.0 | 100.1 | 102.2 | 105.8 | 103.4 | 103.5 | 101.8 | 107.3 | 109.6 |
| 1986-87 | | | | | | | | | | |
| September | 102.1 | 100.4 | 99.6 | 102.8 | 106.5 | 103.5 | 104.8 | 102.2 | 110.1 | 113.3 |
| December | 102.6 | 100.4 | 99.3 | 103.5 | 107.7 | 104.8 | 105.8 | 102.7 | 113.3 | 123.3 |
| March | 103.8 | 99.9 | 99.9 | 104.7 | 109.1 | 106.1 | 106.8 | 103.6 | 115.5 | 126.3 |
| June | 105.1 | 101.1 | 100.2 | 105.6 | 110.2 | 107.7 | 108.3 | 104.9 | 117.2 | 130.4 |
| 1987-88 | | | | | | | | | | |
| September | 106.3 | 100.9 | 100.2 | 106.3 | 111.4 | 108.0 | 109.5 | 105.6 | 119.2 | 132.5 |
| December | 107.3 | 101.1 | 100.2 | 106.7 | 113.3 | 109.1 | 110.3 | 106.4 | 121.4 | 135.2 |
| March | 107.9 | 100.6 | 100.8 | 107.2 | 114.5 | 109.6 | 111.2 | 106.9 | 123.5 | 137.6 |
| June | 109.3 | 101.4 | 101.4 | 108.3 | 115.6 | 112.3 | 112.6 | 108.1 | 125.6 | 138.8 |
| 1988-89 | | | | | | | | | | |
| September | 110.7 | 101.5 | 101.5 | 109.3 | 116.8 | 113.8 | 113.8 | 109.2 | 128.0 | 139.9 |
| December | 111.8 | 102.2 | 101.9 | 109.9 | 119.1 | 116.2 | 114.8 | 110.3 | 130.6 | 141.6 |
| March | 113.1 | 101.7 | 103.3 | 110.9 | 121.5 | 118.1 | 116.2 | 111.4 | 131.9 | 143.1 |
| June | 115.0 | 104.1 | 104.3 | 112.2 | 123.5 | 121.5 | 118.2 | 113.4 | 135.1 | 144.8 |
| 1989-90 | | | | | | | | | | |
| September | 115.9 | 104.2 | 104.3 | 113.0 | 124.7 | 122.6 | 119.9 | 114.1 | 138.3 | 149.9 |
| December | 117.0 | 104.9 | 104.9 | 113.9 | 126.9 | 125.0 | 120.7 | 115.3 | 140.8 | 151.8 |
| March | 119.0 | 105.3 | 106.1 | 115.0 | 129.0 | 127.3 | 122.5 | 116.9 | 143.2 | 153.2 |
| June | 120.2 | 106.7 | 106.7 | 116.0 | 130.6 | 133.2 | 123.6 | 118.4 | 145.5 | 155.9 |
| 1990-91 | | | | | | | | | | |
| September | 122.3 | 106.9 | 107.1 | 116.8 | 132.4 | 135.4 | 124.9 | 119.9 | 146.6 | 157.4 |
| December | 124.3 | 108.7 | 108.1 | 118.0 | 135.0 | 137.6 | 126.6 | 121.8 | 150.5 | 159.1 |
| March | 125.3 | 109.2 | 109.0 | 118.9 | 137.6 | 138.3 | 130.4 | 122.8 | 150.2 | 160.1 |
| June | 126.1 | 110.3 | 110.0 | 119.8 | 139.4 | 141.2 | 131.3 | 124.0 | 150.5 | 160.3 |
| 1991-92 | | | | | | | | | | |
| September | 127.0 | 110.3 | 111.6 | 120.6 | 140.8 | 141.9 | 132.0 | 124.8 | 151.3 | 160.8 |
| December | 128.0 | 111.7 | 112.4 | 121.5 | 143.2 | 143.2 | 131.8 | 125.9 | 152.7 | 160.7 |
| March | 128.9 | 111.3 | 113.7 | 122.2 | 145.3 | 144.0 | 132.4 | 126.7 | 152.7 | 161.4 |
| June | 130.0 | 112.8 | 114.9 | 123.1 | 147.1 | 147.1 | 133.1 | 128.0 | 152.3 | 161.8 |
| 1992-93 | | | | | | | | | | |
| September | 131.0 | 112.3 | 115.4 | 123.1 | 148.2 | 147.0 | 133.7 | 128.5 | 152.4 | 162.4 |
| December | 131.9 | 112.8 | 116.5 | 123.8 | 150.1 | 147.6 | 134.2 | 129.4 | 153.2 | 162.8 |
| March | 133.0 | 112.8 | 118.6 | 124.8 | 151.5 | 146.6 | 135.2 | 130.3 | 154.6 | 163.0 |
| June | 134.1 | 113.8 | 119.7 | 125.5 | 153.1 | 149.0 | 135.5 | 131.4 | 155.1 | 164.0 |
| 1993-94 | | | | | | | | | | |
| September | 134.6 | 114.3 | 120.2 | 125.8 | 154.6 | 149.4 | 136.0 | 132.0 | 155.9 | 164.8 |

Source: Organisation for Economic Co-operation and Development (OECD) and Australian Bureau of Statistics (ABS).

TABLE 12.8. PRODUCER PRICES INDEX (a)

INTERNATIONAL
COMPARISONS

| Period | United States | Japan | Germany | France | Italy | United Kingdom | Canada | OECD Major 7 | Australia | New Zealand |
|-------------------------|---------------|-------|---------|--------|-------|----------------|--------|--------------|-----------|-------------|
| ANNUAL (1985 = 100.0) | | | | | | | | | | |
| 1971-72 | 39.3 | 50.5 | 55.2 | na | na | 23.3 | 31.6 | na | 27.2 | 18.3 |
| 1972-73 | 41.4 | 53.9 | 57.6 | | | 24.7 | 33.7 | | 28.8 | 19.8 |
| 1973-74 | 46.4 | 68.5 | 63.8 | | | 27.9 | 39.1 | | 32.1 | 21.4 |
| 1974-75 | 53.4 | 76.7 | 69.5 | | | 34.3 | 45.7 | | 37.7 | 24.3 |
| 1975-76 | 57.1 | 78.6 | 70.9 | | | 40.8 | 48.9 | | 42.5 | 29.5 |
| 1976-77 | 59.8 | 83.0 | 73.8 | | | 48.1 | 51.8 | | 47.0 | 35.2 |
| 1977-78 | 64.1 | 83.4 | 74.8 | | | 54.8 | 56.2 | | 51.1 | 40.5 |
| 1978-79 | 70.1 | 83.3 | 76.4 | | | 60.7 | 62.9 | | 56.7 | 46.1 |
| 1979-80 | 79.0 | 94.2 | 82.1 | | | 69.6 | 72.1 | | 65.6 | 55.1 |
| 1980-81 | 88.6 | 101.2 | 86.7 | 68.1 | | 76.9 | 80.5 | | 72.9 | 64.7 |
| 1981-82 | 93.9 | 101.5 | 92.1 | 77.5 | 71.5 | 83.0 | 87.6 | | 78.6 | 74.5 |
| 1982-83 | 96.6 | 101.4 | 94.7 | 83.5 | 80.2 | 87.8 | 91.5 | 93.5 | 86.0 | 80.2 |
| 1983-84 | 98.3 | 100.7 | 96.8 | 92.0 | 88.6 | 92.5 | 95.3 | 96.6 | 91.4 | 83.2 |
| 1984-85 | 99.5 | 100.9 | 99.3 | 98.5 | 96.8 | 97.6 | 98.9 | 99.2 | 96.6 | 94.5 |
| 1985-86 | 99.5 | 98.0 | 99.2 | 99.1 | 100.7 | 102.2 | 100.5 | 99.5 | 102.7 | 102.0 |
| 1986-87 | 99.3 | 93.0 | 97.0 | 96.6 | 101.0 | 106.1 | 101.8 | 98.5 | 109.5 | 108.2 |
| 1987-88 | 101.7 | 92.6 | 97.8 | 99.7 | 104.7 | 110.2 | 106.0 | 100.6 | 117.5 | 113.9 |
| 1988-89 | 106.0 | 92.8 | 100.7 | 107.0 | 110.1 | 115.2 | 110.0 | 104.5 | 125.6 | 119.0 |
| 1989-90 | 110.8 | 95.1 | 102.7 | 107.3 | 115.6 | 121.2 | 110.1 | 108.1 | 133.7 | 128.1 |
| 1990-91 | 115.8 | 96.5 | 104.8 | 107.2 | 120.2 | 128.4 | 110.9 | 111.8 | 139.6 | 129.1 |
| 1991-92 | 116.8 | 96.3 | 106.9 | 104.7 | 122.7 | 134.0 | 108.8 | 112.6 | 140.1 | 130.7 |
| 1992-93 | 118.9 | 95.2 | 107.7 | 102.6 | 126.2 | 138.4 | 112.1 | 113.7 | 143.5 | 135.6 |
| ORIGINAL (1985 = 100.0) | | | | | | | | | | |
| 1983-84 | | | | | | | | | | |
| December | 97.8 | 100.6 | 96.4 | 90.6 | 86.8 | 91.5 | 94.3 | 95.9 | 90.8 | 82.5 |
| March | 98.9 | 100.8 | 97.3 | 93.4 | 90.7 | 93.1 | 95.9 | 97.3 | 91.9 | 83.4 |
| June | 99.1 | 100.8 | 97.8 | 95.4 | 91.9 | 94.8 | 97.1 | 97.9 | 93.2 | 84.8 |
| 1984-85 | | | | | | | | | | |
| September | 99.1 | 100.8 | 98.1 | 96.7 | 93.4 | 95.6 | 98.0 | 98.3 | 94.7 | 88.6 |
| December | 99.4 | 100.9 | 98.8 | 97.6 | 95.3 | 96.5 | 98.2 | 98.8 | 95.5 | 92.7 |
| March | 99.5 | 101.4 | 99.8 | 99.2 | 98.6 | 98.2 | 99.4 | 99.6 | 96.7 | 96.6 |
| June | 100.0 | 100.4 | 100.3 | 100.6 | 100.0 | 100.0 | 99.9 | 100.2 | 99.6 | 100.1 |
| 1985-86 | | | | | | | | | | |
| September | 99.7 | 99.6 | 100.1 | 100.8 | 100.2 | 100.5 | 100.0 | 99.9 | 101.3 | 101.4 |
| December | 100.8 | 98.6 | 99.8 | 99.4 | 101.2 | 101.4 | 100.7 | 100.3 | 102.3 | 102.0 |
| March | 99.4 | 97.7 | 98.9 | 98.8 | 101.5 | 102.8 | 100.9 | 99.5 | 103.9 | 100.0 |
| June | 98.2 | 96.1 | 97.8 | 97.5 | 99.9 | 104.0 | 100.2 | 98.4 | 103.4 | 104.6 |
| 1986-87 | | | | | | | | | | |
| September | 98.0 | 94.6 | 97.1 | 96.6 | 99.6 | 104.5 | 100.8 | 97.9 | 106.0 | 104.7 |
| December | 99.0 | 92.9 | 96.8 | 95.9 | 99.7 | 105.4 | 101.6 | 98.1 | 108.9 | 107.1 |
| March | 99.5 | 92.4 | 96.9 | 96.7 | 101.9 | 106.7 | 101.8 | 98.6 | 110.7 | 109.4 |
| June | 100.6 | 92.1 | 97.1 | 97.2 | 102.7 | 107.8 | 103.0 | 99.4 | 112.2 | 111.6 |
| 1987-88 | | | | | | | | | | |
| September | 101.2 | 92.6 | 97.4 | 98.1 | 103.7 | 108.3 | 104.4 | 100.0 | 114.1 | 112.4 |
| December | 101.4 | 93.0 | 97.6 | 99.2 | 104.3 | 109.4 | 105.5 | 100.4 | 116.2 | 113.7 |
| March | 101.5 | 92.5 | 97.7 | 100.1 | 104.9 | 110.8 | 106.6 | 100.6 | 118.9 | 114.2 |
| June | 102.6 | 92.1 | 98.5 | 101.3 | 106.0 | 112.2 | 107.6 | 101.5 | 120.9 | 115.1 |
| 1988-89 | | | | | | | | | | |
| September | 103.8 | 92.2 | 99.2 | 103.7 | 107.5 | 113.3 | 108.8 | 102.6 | 122.6 | 116.6 |
| December | 104.8 | 92.2 | 100.0 | 106.3 | 108.9 | 114.3 | 110.0 | 103.6 | 124.2 | 118.2 |
| March | 106.7 | 92.3 | 101.3 | 108.8 | 111.1 | 115.8 | 110.5 | 105.0 | 126.2 | 119.8 |
| June | 108.8 | 94.6 | 102.4 | 109.2 | 112.7 | 117.4 | 110.8 | 106.8 | 129.3 | 121.5 |
| 1989-90 | | | | | | | | | | |
| September | 108.6 | 95.0 | 102.4 | 108.4 | 113.5 | 118.5 | 110.4 | 106.9 | 131.2 | 125.9 |
| December | 109.9 | 94.9 | 102.6 | 107.3 | 115.2 | 119.9 | 109.7 | 107.6 | 132.7 | 127.5 |
| March | 112.2 | 95.3 | 102.7 | 106.9 | 116.6 | 121.9 | 110.1 | 108.8 | 134.5 | 128.6 |
| June | 112.3 | 95.3 | 103.1 | 106.7 | 116.9 | 124.6 | 110.3 | 109.2 | 136.3 | 130.2 |
| 1990-91 | | | | | | | | | | |
| September | 114.0 | 95.6 | 103.9 | 106.9 | 118.0 | 125.5 | 110.5 | 110.3 | 137.8 | 128.6 |
| December | 117.0 | 96.6 | 104.9 | 108.1 | 119.8 | 126.9 | 111.8 | 112.3 | 141.7 | 128.2 |
| March | 116.1 | 97.0 | 105.1 | 107.6 | 121.5 | 129.5 | 111.4 | 112.3 | 139.6 | 129.4 |
| June | 116.2 | 96.9 | 105.2 | 106.0 | 121.3 | 131.7 | 109.7 | 112.3 | 139.1 | 130.0 |
| 1991-92 | | | | | | | | | | |
| September | 116.2 | 96.6 | 106.3 | 105.3 | 121.7 | 132.1 | 108.7 | 112.3 | 139.6 | 129.4 |
| December | 116.7 | 96.5 | 106.6 | 104.2 | 122.2 | 132.8 | 108.2 | 112.5 | 139.9 | 129.7 |
| March | 116.6 | 96.2 | 106.9 | 104.4 | 123.2 | 134.7 | 108.8 | 112.4 | 140.1 | 131.2 |
| June | 117.7 | 96.0 | 107.7 | 104.8 | 123.8 | 136.2 | 109.5 | 113.1 | 140.9 | 132.4 |
| 1992-93 | | | | | | | | | | |
| September | 118.0 | 95.8 | 107.8 | 104.4 | 124.0 | 136.4 | 110.4 | 113.3 | 142.6 | 134.0 |
| December | 118.5 | 95.4 | 107.7 | 102.6 | 125.0 | 137.0 | 111.7 | 113.4 | 143.3 | 135.0 |
| March | 118.9 | 95.1 | 107.7 | 102.0 | 127.0 | 139.0 | 113.1 | 113.8 | 143.8 | 136.2 |
| June | 120.0 | 94.6 | 107.7 | 101.3 | 128.6 | 141.2 | 113.0 | 114.4 | 144.1 | 137.2 |
| 1993-94 | | | | | | | | | | |
| September | 119.0 | 94.1 | 107.5 | nya | nya | 141.8 | 113.6 | nya | nya | nya |

(a) : All series represent producer prices in manufacturing goods except France (intermediate goods). Source: Organisation for Economic Co-operation and Development (OECD).

TABLE 12.9. WAGES INDEX (a)

| Period | United States (b) | Japan (c) | Germany (d) | France (e) | Italy (f) | United Kingdom | Canada (g) | OECD Major 7 | Australia | New Zealand (h) |
|--|-------------------|-----------|-------------|------------|-----------|----------------|------------|--------------|-----------|-----------------|
| ANNUAL (1985 = 100.0) | | | | | | | | | | |
| 1971-72 | 39 | 29 | 44 | 18 | 9 | 17 | 29 | 31 | na | na |
| 1972-73 | 42 | 34 | 48 | 21 | 11 | 20 | 32 | 34 | | |
| 1973-74 | 44 | 43 | 53 | 24 | 14 | 22 | 35 | 39 | | |
| 1974-75 | 49 | 52 | 59 | 29 | 17 | 28 | 41 | 45 | | |
| 1975-76 | 53 | 58 | 63 | 33 | 21 | 34 | 47 | 49 | | |
| 1976-77 | 57 | 65 | 67 | 38 | 27 | 38 | 52 | 55 | 49 | |
| 1977-78 | 62 | 69 | 71 | 43 | 32 | 42 | 57 | 59 | 53 | |
| 1978-79 | 68 | 73 | 75 | 48 | 37 | 49 | 61 | 64 | 57 | 52 |
| 1979-80 | 73 | 79 | 79 | 55 | 45 | 57 | 67 | 70 | 62 | 61 |
| 1980-81 | 80 | 84 | 84 | 63 | 54 | 66 | 75 | 77 | 69 | 73 |
| 1981-82 | 87 | 89 | 88 | 73 | 65 | 74 | 84 | 83 | 78 | 86 |
| 1982-83 | 91 | 92 | 91 | 82 | 75 | 81 | 91 | 88 | 88 | 89 |
| 1983-84 | 94 | 95 | 94 | 91 | 86 | 88 | 94 | 93 | 93 | 90 |
| 1984-85 | 98 | 98 | 98 | 97 | 95 | 96 | 98 | 98 | 98 | 95 |
| 1985-86 | 101 | 101 | 102 | 102 | 103 | 104 | 101 | 102 | 103 | 109 |
| 1986-87 | 103 | 102 | 106 | 106 | 108 | 112 | 105 | 104 | 107 | 122 |
| 1987-88 | 105 | 105 | 110 | 109 | 115 | 121 | 108 | 108 | 113 | 132 |
| 1988-89 | 108 | 110 | 114 | 113 | 122 | 132 | 113 | 113 | 120 | 139 |
| 1989-90 | 112 | 117 | 118 | 117 | 130 | 132 | 119 | 118 | 127 | 145 |
| 1990-91 | 115 | 122 | 125 | 122 | 141 | 132 | 126 | 123 | 134 | 150 |
| 1991-92 | 119 | 125 | 135 | 127 | 153 | 141 | 131 | 128 | 139 | 152 |
| 1992-93 | 122 | 126 | 142 | 131 | 158 | 149 | 135 | 132 | 141 | 154 |
| ORIGINAL UNLESS FOOTNOTED (1985 = 100.0) | | | | | | | | | | |
| 1989-90 | | | | | | | | | | |
| July | 110 | 176 | | | 126 | 139 | 115 | 131 | 124 | |
| August | 110 | 101 | | | 127 | 137 | 117 | 113 | 124 | |
| September | 111 | 87 | 118 | 115 | 127 | 138 | 118 | 110 | 124 | 142 |
| October | 110 | 87 | | | 127 | 140 | 118 | 110 | 125 | |
| November | 111 | 93 | | | 129 | 142 | 119 | 112 | 127 | |
| December | 112 | 252 | 118 | 116 | 130 | 144 | 119 | 151 | 128 | 143 |
| January | 111 | 94 | | | 131 | 120 | 120 | 111 | 128 | |
| February | 112 | 87 | | | 131 | 121 | 120 | 110 | 128 | |
| March | 113 | 89 | 119 | 118 | 132 | 124 | 121 | 111 | 129 | 145 |
| April | 113 | 90 | | | 132 | 124 | 122 | 112 | 130 | |
| May | 113 | 91 | | | 135 | 125 | 122 | 112 | 131 | |
| June | 114 | 157 | 119 | 119 | 135 | 128 | 122 | 128 | 131 | 147 |
| 1990-91 | | | | | | | | | | |
| July | 114 | 183 | | | 136 | 128 | 122 | 136 | 132 | |
| August | 113 | 102 | | | 136 | 126 | 122 | 116 | 133 | |
| September | 115 | 91 | 124 | 121 | 136 | 128 | 123 | 114 | 133 | 149 |
| October | 115 | 92 | | | 136 | 128 | 124 | 114 | 133 | |
| November | 115 | 98 | | | 139 | 131 | 125 | 116 | 134 | |
| December | 116 | 267 | 124 | 122 | 139 | 133 | 126 | 157 | 134 | 150 |
| January | 116 | 96 | | | 142 | 131 | 126 | 117 | 134 | |
| February | 115 | 92 | | | 142 | 132 | 127 | 116 | 135 | |
| March | 116 | 93 | 126 | 123 | 142 | 134 | 128 | 116 | 135 | 151 |
| April | 116 | 94 | | | 143 | 136 | 128 | 117 | 135 | |
| May | 117 | 95 | | | 149 | 136 | 128 | 118 | 135 | |
| June | 117 | 164 | 127 | 124 | 149 | 138 | 128 | 135 | 135 | 152 |
| 1991-92 | | | | | | | | | | |
| July | 118 | 186 | | | 150 | 138 | 127 | 141 | 136 | |
| August | 117 | 108 | | | 151 | 137 | 127 | 123 | 137 | |
| September | 118 | 94 | 133 | 126 | 151 | 137 | 129 | 119 | 138 | 152 |
| October | 118 | 94 | | | 151 | 139 | 129 | 120 | 139 | |
| November | 119 | 100 | | | 154 | 141 | 130 | 122 | 139 | |
| December | 119 | 276 | 133 | 127 | 154 | 142 | 131 | 164 | 139 | 152 |
| January | 118 | 100 | | | 155 | 141 | 131 | 122 | 139 | |
| February | 119 | 93 | | | 155 | 142 | 132 | 121 | 139 | |
| March | 119 | 94 | 134 | 128 | 155 | 148 | 133 | 122 | 139 | 152 |
| April | 120 | 95 | | | 155 | 143 | 133 | 122 | 139 | |
| May | 120 | 95 | | | 155 | 145 | 133 | 123 | 140 | |
| June | 120 | 170 | 139 | 129 | 156 | 146 | 132 | 141 | 140 | 153 |
| 1992-93 | | | | | | | | | | |
| July | 120 | 190 | | | 156 | 147 | 131 | 146 | 140 | |
| August | 120 | 107 | | | 156 | 146 | 132 | 126 | 140 | |
| September | 121 | 95 | 140 | 130 | 156 | 145 | 133 | 123 | 140 | 153 |
| October | 121 | 95 | | | 157 | 148 | 134 | 124 | 140 | |
| November | 121 | 102 | | | 157 | 149 | 134 | 126 | 140 | |
| December | 122 | 273 | 141 | 131 | 157 | 150 | 136 | 167 | 140 | 154 |
| January | 122 | 96 | | | 159 | 148 | 136 | 125 | 141 | |
| February | 122 | 94 | | | 159 | 149 | 137 | 124 | 141 | |
| March | 122 | 95 | 142 | 132 | 159 | 154 | 136 | 125 | 141 | 154 |
| April | 123 | 97 | | | 159 | 150 | 136 | 126 | 141 | |
| May | 123 | 97 | | | 159 | 152 | 135 | 127 | 141 | |
| June | 123 | 169 | 147 | 133 | 162 | 153 | 135 | 144 | 141 | 154 |
| 1993-94 | | | | | | | | | | |
| July | 123 | 188 | | | 162 | 154 | 135 | 149 | 141 | |
| August | 123 | 105 | | | 162 | 151 | 135 | 129 | 141 | |
| September | 124 | nya | nya | 133 | nya | nya | nya | nya | nya | nya |

(a) : Data for Germany represent hourly wage rates in manufacturing industry. For Japan (monthly earnings), France (all industries), Italy (all industries), the United Kingdom (weekly earnings), Australia (all industries) and New Zealand (weekly earnings in all industries). (b) : Pay period including 12th of the month. (c) : Earnings of regular workers in establishments employing at least 30 workers. (d) : Enterprises with 10 or more employees. (e) : Data refer to beginning of period. (f) : Data refer to end of month. (g) : Data refer to last pay period of the month. (h) : Data refer to mid-month. Source: Organisation for Economic Co-operation and Development (OECD).

TABLE 12.10. EMPLOYMENT INDEX (a)

INTERNATIONAL
COMPARISONS

| Period | United States | Japan | Germany | France | Italy | United Kingdom | Canada | OECD Major 7 | Australia | New Zealand |
|-------------------------|---------------|-------|---------|--------|-------|----------------|--------|--------------|-----------|-------------|
| ANNUAL (1985 = 100.0) | | | | | | | | | | |
| 1971-72 | 75 | 88 | na | na | 92 | 99 | 73 | na | na | 80 |
| 1972-73 | 78 | 90 | | | 92 | 101 | 76 | | | 82 |
| 1973-74 | 81 | 91 | | | 94 | 102 | 80 | | | 86 |
| 1974-75 | 80 | 90 | | | 95 | 103 | 82 | | | 89 |
| 1975-76 | 82 | 90 | | | 95 | 102 | 84 | | | 90 |
| 1976-77 | 84 | 91 | | | 97 | 101 | 85 | | | 92 |
| 1977-78 | 88 | 93 | | | 97 | 102 | 87 | | | 92 |
| 1978-79 | 91 | 94 | | 101 | 98 | 103 | 91 | | 90 | 93 |
| 1979-80 | 93 | 95 | | 101 | 99 | 104 | 94 | | 93 | 94 |
| 1980-81 | 93 | 96 | | 101 | 100 | 100 | 97 | | 95 | 94 |
| 1981-82 | 93 | 97 | 101 | 101 | 99 | 98 | 97 | 97 | 96 | 95 |
| 1982-83 | 93 | 98 | 100 | 101 | 99 | 96 | 94 | 96 | 95 | 95 |
| 1983-84 | 96 | 99 | 99 | 101 | 99 | 98 | 97 | 98 | 95 | 95 |
| 1984-85 | 99 | 100 | 100 | 100 | 100 | 100 | 99 | 100 | 98 | 99 |
| 1985-86 | 101 | 100 | 101 | 100 | 101 | 100 | 102 | 101 | 102 | 99 |
| 1986-87 | 104 | 101 | 102 | 101 | 101 | 101 | 104 | 102 | 105 | 99 |
| 1987-88 | 106 | 103 | 103 | 101 | 101 | 104 | 108 | 104 | 108 | 98 |
| 1988-89 | 109 | 104 | 104 | 103 | 102 | 108 | 110 | 106 | 113 | 94 |
| 1989-90 | 110 | 107 | 106 | 104 | 102 | 110 | 112 | 108 | 117 | 94 |
| 1990-91 | 109 | 109 | 108 | 105 | 104 | 108 | 111 | 108 | 117 | 94 |
| 1991-92 | 109 | 110 | 109 | 105 | 104 | 105 | 109 | 108 | 115 | 93 |
| 1992-93 | 110 | 111 | 109 | 104 | 101 | 102 | 110 | 108 | 115 | 94 |
| ORIGINAL (1985 = 100.0) | | | | | | | | | | |
| 1988-89 | | | | | | | | | | |
| November | 109 | 104 | 104 | | | | 109 | 106 | 112 | |
| December | 108 | 103 | 104 | 102 | 102 | 108 | 109 | 106 | 114 | 96 |
| January | 107 | 102 | 103 | | | | 107 | 105 | 111 | |
| February | 107 | 102 | 103 | | | | 108 | 105 | 113 | |
| March | 108 | 103 | 103 | 103 | 100 | 108 | 108 | 106 | 114 | 94 |
| April | 109 | 106 | 104 | | | | 108 | 106 | 115 | |
| May | 109 | 107 | 104 | | | | 112 | 107 | 115 | |
| June | 111 | 107 | 104 | 104 | 100 | 109 | 115 | 108 | 115 | 93 |
| 1989-90 | | | | | | | | | | |
| July | 112 | 107 | 104 | | | | 115 | 109 | 116 | |
| August | 111 | 107 | 105 | | | | 116 | 108 | 115 | |
| September | 110 | 107 | 106 | 104 | 102 | 109 | 112 | 108 | 117 | 93 |
| October | 110 | 107 | 106 | | | | 112 | 108 | 117 | |
| November | 110 | 106 | 106 | | | | 111 | 108 | 118 | |
| December | 110 | 106 | 105 | 104 | 102 | 110 | 110 | 107 | 119 | 95 |
| January | 108 | 104 | 105 | | | | 109 | 106 | 115 | |
| February | 109 | 104 | 105 | | | | 110 | 107 | 117 | |
| March | 109 | 106 | 106 | 104 | 102 | 109 | 110 | 107 | 118 | 94 |
| April | 110 | 108 | 106 | | | | 111 | 108 | 118 | |
| May | 110 | 109 | 107 | | | | 113 | 109 | 118 | |
| June | 112 | 109 | 107 | 105 | 102 | 110 | 115 | 109 | 118 | 94 |
| 1990-91 | | | | | | | | | | |
| July | 112 | 109 | 107 | | | | 116 | 110 | 118 | |
| August | 111 | 108 | 107 | | | | 116 | 109 | 117 | |
| September | 110 | 109 | 108 | 105 | 104 | 109 | 113 | 109 | 118 | 94 |
| October | 110 | 109 | 108 | | | | 112 | 109 | 118 | |
| November | 110 | 108 | 108 | | | | 111 | 108 | 117 | |
| December | 109 | 108 | 108 | 104 | 103 | 109 | 109 | 108 | 119 | 95 |
| January | 107 | 106 | 108 | | | | 107 | 107 | 115 | |
| February | 107 | 106 | 108 | | | | 107 | 107 | 116 | |
| March | 108 | 108 | 108 | 105 | 103 | 107 | 107 | 107 | 116 | 94 |
| April | 109 | 110 | 109 | | | | 108 | 108 | 116 | |
| May | 109 | 111 | 109 | | | | 111 | 108 | 116 | |
| June | 110 | 112 | 109 | 105 | 104 | 106 | 113 | 109 | 115 | 93 |
| 1991-92 | | | | | | | | | | |
| July | 111 | 111 | 109 | | | | 114 | 109 | 114 | |
| August | 110 | 111 | 109 | | | | 114 | 109 | 115 | |
| September | 110 | 111 | 110 | 105 | 105 | 105 | 111 | 109 | 116 | 92 |
| October | 110 | 111 | 110 | | | | 111 | 109 | 115 | |
| November | 109 | 110 | 110 | | | | 109 | 108 | 115 | |
| December | 109 | 110 | 110 | 104 | 104 | 105 | 108 | 108 | 116 | 93 |
| January | 107 | 108 | 109 | | | | 106 | 107 | 113 | |
| February | 108 | 109 | 109 | | | | 106 | 107 | 114 | |
| March | 108 | 109 | 109 | 104 | 103 | 104 | 106 | 107 | 115 | 93 |
| April | 109 | 111 | 109 | | | | 106 | 108 | 115 | |
| May | 110 | 112 | 109 | | | | 110 | 109 | 115 | |
| June | 111 | 112 | 110 | 105 | 105 | 104 | 112 | 110 | 115 | 93 |
| 1992-93 | | | | | | | | | | |
| July | 112 | 112 | 109 | | | | 113 | 110 | 116 | |
| August | 111 | 111 | 110 | | | | 113 | 109 | 115 | |
| September | 110 | 112 | 111 | 105 | 104 | 102 | 110 | 109 | 116 | 92 |
| October | 110 | 112 | 110 | | | | 110 | 109 | 115 | |
| November | 110 | 112 | 110 | | | | 109 | 109 | 114 | |
| December | 110 | 111 | 109 | 103 | 102 | 102 | 108 | 108 | 116 | 95 |
| January | 108 | 108 | 108 | | | | 106 | 107 | 113 | |
| February | 109 | 108 | 108 | | | | 107 | 107 | 114 | |
| March | 110 | 109 | 108 | 103 | 100 | 101 | 107 | 107 | 115 | 94 |
| April | 110 | 111 | 108 | | | | 108 | 108 | 114 | |
| May | 111 | 112 | 108 | | | | 111 | 109 | 115 | |
| June | 113 | 113 | 108 | 104 | 98 | 102 | 114 | 109 | 116 | 95 |
| 1993-94 | | | | | | | | | | |
| July | 113 | 112 | 107 | | | | 114 | 109 | 116 | |
| August | 113 | 112 | 107 | | | | 114 | 109 | 115 | |
| September | nya | 112 | nya | nya | 99 | nya | 112 | nya | 117 | nya |

(a) : All series are total employment except the United States, France, Canada, and Australia, which are civilian employment. Source: Organisation for Economic Co-operation and Development (OECD).

TABLE 12.11. UNEMPLOYMENT RATES (a)

| Period | United States | Japan | Germany | France | Italy | United Kingdom | Canada | OECD Major 7 | Australia | New Zealand |
|---------------------|---------------|-------|---------|--------|-------|----------------|--------|--------------|-----------|-------------|
| ANNUAL (PER CENT) | | | | | | | | | | |
| 1971-72 | 5.5 | 1.4 | na | na | 6.1 | 4.0 | 6.2 | na | na | na |
| 1972-73 | 4.8 | 1.4 | | | 7.3 | 3.0 | 5.3 | | | |
| 1973-74 | 5.3 | 1.3 | | | 4.8 | 2.8 | 5.0 | | | |
| 1974-75 | 6.6 | 1.8 | | | 5.9 | 4.2 | 6.9 | | | |
| 1975-76 | 7.5 | 2.0 | | | 6.6 | 5.7 | 6.9 | | | |
| 1976-77 | 7.1 | 2.1 | | | 6.9 | 6.0 | 7.9 | | | |
| 1977-78 | 5.8 | 2.3 | 3.5 | 5.2 | 7.0 | 6.0 | 8.3 | 5.0 | 6.2 | |
| 1978-79 | 5.6 | 2.0 | 3.1 | 5.9 | 7.5 | 5.0 | 7.2 | 4.8 | 6.1 | |
| 1979-80 | 7.5 | 1.9 | 3.0 | 6.1 | 7.3 | 6.2 | 7.7 | 5.7 | 6.2 | |
| 1980-81 | 7.4 | 2.3 | 4.3 | 7.4 | 7.8 | 9.7 | 7.2 | 6.3 | 5.3 | |
| 1981-82 | 9.4 | 2.4 | 6.0 | 8.1 | 8.3 | 11.0 | 10.9 | 7.7 | 6.7 | |
| 1982-83 | 9.9 | 2.5 | 8.2 | 8.3 | 8.7 | 12.5 | 11.9 | 8.3 | 10.1 | |
| 1983-84 | 7.1 | 2.8 | 7.1 | 9.7 | 9.4 | 11.7 | 11.1 | 7.2 | 9.1 | |
| 1984-85 | 7.3 | 2.6 | 7.2 | 10.3 | 9.4 | 11.2 | 10.4 | 7.2 | 8.5 | |
| 1985-86 | 7.1 | 2.7 | 6.4 | 10.4 | 10.6 | 11.3 | 9.5 | 7.2 | 7.6 | 4.1 |
| 1986-87 | 6.1 | 3.0 | 6.2 | 10.5 | 10.8 | 10.4 | 8.9 | 6.7 | 8.0 | 4.1 |
| 1987-88 | 5.3 | 2.4 | 6.2 | 10.0 | 10.9 | 8.7 | 7.5 | 6.1 | 7.4 | 5.2 |
| 1988-89 | 5.2 | 2.2 | 5.6 | 9.4 | 11.1 | 7.2 | 7.3 | 5.7 | 6.0 | 7.2 |
| 1989-90 | 5.1 | 2.2 | 4.9 | 8.9 | 10.2 | 6.7 | 7.5 | 5.4 | 6.6 | 7.4 |
| 1990-91 | 6.7 | 2.1 | 4.2 | 9.4 | 10.0 | 8.8 | 10.4 | 6.3 | 9.3 | 10.0 |
| 1991-92 | 7.6 | 2.1 | 4.5 | 10.4 | 10.0 | 9.8 | 11.5 | 6.9 | 10.9 | 9.9 |
| 1992-93 | 6.9 | 2.5 | 5.7 | 11.6 | 10.6 | 10.2 | 11.3 | 7.0 | 11.0 | 9.6 |
| ORIGINAL (PER CENT) | | | | | | | | | | |
| 1988-89 | | | | | | | | | | |
| November | 5.3 | 2.4 | 6.0 | 9.8 | | 8.1 | 7.7 | 5.9 | 6.6 | |
| December | 5.2 | 2.4 | 5.9 | 9.8 | 11.0 | 7.9 | 7.5 | 5.9 | 6.8 | 5.9 |
| January | 5.3 | 2.3 | 5.8 | 9.7 | | 7.8 | 7.5 | 5.9 | 6.7 | |
| February | 5.1 | 2.3 | 5.8 | 9.6 | | 7.7 | 7.5 | 5.8 | 6.6 | |
| March | 5.0 | 2.3 | 5.7 | 9.6 | 11.0 | 7.6 | 7.4 | 5.7 | 6.2 | 7.3 |
| April | 5.2 | 2.4 | 5.7 | 9.6 | | 7.4 | 7.7 | 5.8 | 6.2 | |
| May | 5.1 | 2.4 | 5.7 | 9.5 | | 7.3 | 7.6 | 5.7 | 6.2 | |
| June | 5.2 | 2.2 | 5.6 | 9.4 | 11.1 | 7.2 | 7.3 | 5.7 | 6.0 | 7.2 |
| 1989-90 | | | | | | | | | | |
| July | 5.2 | 2.2 | 5.5 | 9.4 | | 7.2 | 7.4 | 5.7 | 6.0 | |
| August | 5.2 | 2.2 | 5.4 | 9.3 | | 7.0 | 7.4 | 5.6 | 5.9 | |
| September | 5.2 | 2.2 | 5.4 | 9.3 | 11.1 | 6.9 | 7.3 | 5.6 | 6.0 | 6.9 |
| October | 5.3 | 2.2 | 5.4 | 9.2 | | 6.9 | 7.4 | 5.6 | 5.9 | |
| November | 5.3 | 2.2 | 5.4 | 9.1 | | 6.9 | 7.6 | 5.6 | 5.8 | |
| December | 5.3 | 2.1 | 5.3 | 9.0 | 10.5 | 6.8 | 7.7 | 5.6 | 5.9 | 6.9 |
| January | 5.2 | 2.2 | 5.2 | 9.0 | | 6.7 | 7.8 | 5.6 | 6.1 | |
| February | 5.2 | 2.2 | 5.1 | 8.9 | | 6.7 | 7.6 | 5.5 | 6.3 | |
| March | 5.1 | 2.0 | 5.1 | 9.0 | 10.6 | 6.7 | 7.1 | 5.4 | 6.1 | 7.2 |
| April | 5.3 | 2.1 | 5.0 | 8.9 | | 6.7 | 7.2 | 5.5 | 6.2 | |
| May | 5.2 | 2.1 | 5.0 | 8.9 | | 6.7 | 7.6 | 5.5 | 6.4 | |
| June | 5.1 | 2.2 | 4.9 | 8.9 | 10.2 | 6.7 | 7.5 | 5.4 | 6.6 | 7.4 |
| 1990-91 | | | | | | | | | | |
| July | 5.3 | 2.1 | 4.8 | 8.9 | | 6.7 | 7.8 | 5.5 | 6.9 | |
| August | 5.5 | 2.0 | 4.7 | 8.8 | | 6.7 | 8.3 | 5.6 | 7.2 | |
| September | 5.6 | 2.1 | 4.6 | 8.8 | 10.3 | 6.8 | 8.3 | 5.6 | 7.3 | 7.7 |
| October | 5.7 | 2.2 | 4.6 | 8.9 | | 7.0 | 8.8 | 5.7 | 7.6 | |
| November | 5.9 | 2.1 | 4.4 | 8.9 | | 7.2 | 9.0 | 5.8 | 8.0 | |
| December | 6.1 | 2.0 | 4.4 | 8.9 | 10.1 | 7.4 | 9.3 | 5.9 | 8.1 | 8.5 |
| January | 6.2 | 2.0 | 4.3 | 8.9 | | 7.5 | 9.7 | 5.9 | 8.3 | |
| February | 6.4 | 2.0 | 4.2 | 9.0 | | 7.8 | 10.2 | 6.1 | 8.5 | |
| March | 6.7 | 2.1 | 4.2 | 9.1 | 9.9 | 8.2 | 10.5 | 6.3 | 9.1 | 9.8 |
| April | 6.5 | 2.1 | 4.2 | 9.2 | | 8.4 | 10.1 | 6.2 | 9.8 | |
| May | 6.7 | 2.0 | 4.2 | 9.3 | | 8.6 | 10.2 | 6.3 | 9.4 | |
| June | 6.7 | 2.1 | 4.2 | 9.4 | 10.0 | 8.8 | 10.4 | 6.3 | 9.3 | 10.0 |
| 1991-92 | | | | | | | | | | |
| July | 6.6 | 2.2 | 4.2 | 9.6 | | 9.0 | 10.4 | 6.3 | 9.7 | |
| August | 6.7 | 2.1 | 4.3 | 9.7 | | 9.1 | 10.4 | 6.4 | 9.8 | |
| September | 6.7 | 2.1 | 4.2 | 9.7 | 9.7 | 9.2 | 10.2 | 6.4 | 10.0 | 10.6 |
| October | 6.8 | 2.1 | 4.2 | 9.8 | | 9.3 | 10.2 | 6.4 | 10.1 | |
| November | 6.8 | 2.1 | 4.2 | 9.9 | | 9.3 | 10.3 | 6.4 | 10.3 | |
| December | 7.1 | 2.1 | 4.2 | 9.9 | 9.8 | 9.4 | 10.3 | 6.6 | 10.5 | 10.5 |
| January | 7.0 | 2.1 | 4.3 | 10.0 | | 9.5 | 10.5 | 6.6 | 10.3 | |
| February | 7.2 | 2.0 | 4.3 | 10.1 | | 9.6 | 10.6 | 6.6 | 10.4 | |
| March | 7.2 | 2.1 | 4.3 | 10.1 | 9.9 | 9.5 | 11.1 | 6.7 | 10.3 | 11.0 |
| April | 7.2 | 2.0 | 4.4 | 10.2 | | 9.6 | 11.0 | 6.7 | 10.4 | |
| May | 7.4 | 2.1 | 4.5 | 10.3 | | 9.7 | 11.1 | 6.8 | 10.6 | |
| June | 7.6 | 2.1 | 4.5 | 10.4 | 10.0 | 9.8 | 11.5 | 6.9 | 10.9 | 9.9 |
| 1992-93 | | | | | | | | | | |
| July | 7.5 | 2.2 | 4.6 | 10.4 | | 10.0 | 11.5 | 6.9 | 10.9 | |
| August | 7.5 | 2.2 | 4.6 | 10.4 | | 10.1 | 11.5 | 6.9 | 10.9 | |
| September | 7.4 | 2.2 | 4.7 | 10.5 | 10.1 | 10.2 | 11.3 | 6.9 | 10.7 | 10.0 |
| October | 7.3 | 2.3 | 4.8 | 10.6 | | 10.2 | 11.3 | 6.9 | 11.2 | |
| November | 7.2 | 2.3 | 4.9 | 10.7 | | 10.4 | 11.7 | 6.9 | 11.2 | |
| December | 7.2 | 2.4 | 5.0 | 10.9 | 9.3 | 10.6 | 11.4 | 6.9 | 11.2 | 10.2 |
| January | 7.0 | 2.3 | 5.2 | 10.9 | | 10.7 | 11.0 | 6.8 | 10.8 | |
| February | 6.9 | 2.3 | 5.3 | 11.0 | | 10.5 | 10.8 | 6.8 | 10.9 | |
| March | 6.9 | 2.3 | 5.5 | 11.2 | 9.0 | 10.4 | 11.0 | 6.9 | 10.7 | 10.2 |
| April | 6.9 | 2.3 | 5.6 | 11.4 | | 10.3 | 11.3 | 6.9 | 10.7 | |
| May | 6.8 | 2.5 | 5.6 | 11.5 | | 10.2 | 11.3 | 7.0 | 10.7 | |
| June | 6.9 | 2.5 | 5.7 | 11.6 | 10.6 | 10.2 | 11.3 | 7.0 | 11.0 | 9.6 |
| 1993-94 | | | | | | | | | | |
| July | 6.8 | 2.5 | 5.8 | 11.7 | | 10.3 | 11.5 | 7.0 | 10.7 | |
| August | 6.7 | 2.5 | 5.9 | 11.7 | | 10.3 | 11.3 | 7.0 | 11.1 | |
| September | 6.6 | 2.6 | 6.0 | 11.8 | nya | 10.2 | 11.1 | 6.9 | 10.7 | nya |

(a) : All series are OECD standardised unemployment rates except New Zealand (registered unemployed as a percentage of the total labour force). Source: Organisation for Economic Co-operation and Development (OECD).

TABLE 12.13. SHORT-TERM INTEREST RATES : PER CENT PER ANNUM (a)

| Period | United States | Japan | Germany (b) | France | Italy | United Kingdom | Canada | Australia |
|-----------|---------------|-------|-------------|--------|-------|----------------|--------|-----------|
| ANNUAL | | | | | | | | |
| 1971-72 | 4.67 | na | 4.65 | 4.89 | na | na | 5.25 | 5.75 |
| 1972-73 | 8.25 | | 13.62 | 8.00 | | | 6.75 | 6.40 |
| 1973-74 | 11.38 | | 9.46 | 13.74 | | | 9.75 | 18.80 |
| 1974-75 | 5.82 | | 4.88 | 7.26 | | | 7.17 | 8.80 |
| 1975-76 | 5.84 | | 4.14 | 7.99 | | | 9.43 | 10.45 |
| 1976-77 | 5.42 | | 4.28 | 9.04 | | | 7.13 | 11.10 |
| 1977-78 | 7.83 | | 3.68 | 7.93 | | 10.04 | 8.37 | 10.80 |
| 1978-79 | 9.95 | 5.42 | 6.46 | 8.68 | 11.29 | 13.12 | 11.18 | 10.35 |
| 1979-80 | 8.49 | 11.73 | 10.11 | 12.35 | 16.66 | 16.77 | 11.04 | 13.85 |
| 1980-81 | 16.90 | 7.43 | 13.09 | 18.92 | 19.70 | 12.66 | 19.14 | 16.00 |
| 1981-82 | 14.46 | 7.19 | 9.28 | 15.70 | 20.51 | 13.00 | 16.45 | 18.70 |
| 1982-83 | 9.20 | 6.59 | 5.57 | 12.63 | 18.03 | 9.94 | 7.45 | 13.55 |
| 1983-84 | 11.34 | 6.47 | 6.13 | 12.23 | 16.86 | 9.45 | 10.00 | 12.70 |
| 1984-85 | 7.44 | 6.37 | 5.68 | 10.20 | 15.28 | 12.44 | 8.97 | 16.45 |
| 1985-86 | 6.73 | 4.78 | 4.65 | 7.24 | 12.50 | 9.78 | 7.77 | 14.80 |
| 1986-87 | 6.94 | 3.88 | 3.73 | 8.33 | 11.03 | 8.90 | 8.40 | 13.35 |
| 1987-88 | 7.51 | 4.37 | 3.93 | 7.39 | 10.51 | 8.93 | 9.31 | 13.15 |
| 1988-89 | 9.20 | 5.29 | 7.02 | 9.00 | 12.58 | 14.15 | 12.18 | 18.30 |
| 1989-90 | 8.23 | 7.39 | 8.30 | 10.07 | 11.98 | 14.97 | 13.56 | 15.10 |
| 1990-91 | 6.07 | 7.77 | 9.06 | 9.71 | 11.36 | 11.24 | 8.55 | 10.50 |
| 1991-92 | 3.86 | 4.66 | 9.75 | 10.11 | 13.58 | 9.98 | 5.89 | 6.40 |
| 1992-93 | 3.21 | 3.23 | 7.60 | 7.32 | 10.81 | 5.89 | 4.76 | 5.25 |
| ORIGINAL | | | | | | | | |
| 1988-89 | | | | | | | | |
| December | 9.25 | 4.50 | 5.39 | 8.47 | 11.73 | 13.13 | 10.97 | 15.20 |
| January | 9.20 | 4.55 | 5.70 | 8.68 | 12.02 | 13.14 | 11.17 | 15.55 |
| February | 9.51 | 4.62 | 6.43 | 9.24 | 12.25 | 13.02 | 11.40 | 16.90 |
| March | 10.09 | 4.72 | 6.67 | 9.16 | 13.08 | 13.05 | 11.90 | 17.55 |
| April | 9.94 | 4.69 | 6.48 | 8.75 | 12.84 | 13.13 | 12.40 | 17.20 |
| May | 9.59 | 4.89 | 7.02 | 8.92 | 12.56 | 13.14 | 12.31 | 18.15 |
| June | 9.20 | 5.29 | 7.02 | 9.00 | 12.58 | 14.15 | 12.18 | 18.30 |
| 1989-90 | | | | | | | | |
| July | 8.76 | 5.49 | 7.09 | 9.18 | 12.63 | 13.92 | 12.07 | 18.05 |
| August | 8.64 | 5.42 | 7.07 | 9.10 | 12.65 | 13.85 | 12.22 | 17.95 |
| September | 8.78 | 5.58 | 7.41 | 9.35 | 12.68 | 14.02 | 12.29 | 18.35 |
| October | 8.60 | 5.98 | 8.13 | 10.02 | 12.69 | 15.02 | 12.26 | 18.35 |
| November | 8.39 | 6.61 | 8.29 | 10.51 | 12.71 | 15.11 | 12.19 | 18.20 |
| December | 8.32 | 6.76 | 8.11 | 10.89 | 12.76 | 15.12 | 12.24 | 17.80 |
| January | 8.16 | 6.96 | 8.30 | 11.33 | 12.85 | 15.16 | 11.92 | 16.65 |
| February | 8.22 | 7.08 | 8.31 | 11.05 | 12.93 | 15.11 | 12.93 | 16.25 |
| March | 8.35 | 7.42 | 8.48 | 10.67 | 13.06 | 15.29 | 13.22 | 15.45 |
| April | 8.42 | 7.52 | 8.27 | 10.02 | 12.64 | 15.21 | 13.42 | 15.05 |
| May | 8.35 | 7.43 | 8.33 | 9.81 | 12.32 | 15.15 | 13.56 | 15.00 |
| June | 8.23 | 7.39 | 8.30 | 10.07 | 11.98 | 14.97 | 13.56 | 15.10 |
| 1990-91 | | | | | | | | |
| July | 8.10 | 7.63 | 8.26 | 10.05 | 11.72 | 14.95 | 13.51 | 14.70 |
| August | 7.97 | 7.91 | 8.45 | 10.19 | 11.61 | 15.00 | 12.47 | 13.75 |
| September | 8.06 | 8.35 | 8.47 | 10.35 | 10.91 | 14.91 | 12.31 | 13.55 |
| October | 8.06 | 8.31 | 8.60 | 10.04 | 10.45 | 14.03 | 12.43 | 12.80 |
| November | 8.03 | 8.31 | 8.88 | 10.00 | 10.95 | 13.64 | 12.20 | 12.45 |
| December | 7.82 | 8.31 | 9.21 | 10.27 | 12.40 | 13.80 | 11.23 | 12.05 |
| January | 7.17 | 8.18 | 9.35 | 10.27 | 13.20 | 13.97 | 11.07 | 11.85 |
| February | 6.52 | 8.09 | 9.08 | 9.79 | 13.35 | 13.25 | 10.18 | 11.65 |
| March | 6.45 | 8.05 | 9.09 | 9.43 | 13.15 | 12.40 | 9.69 | 11.60 |
| April | 6.06 | 7.94 | 9.18 | 9.35 | 12.45 | 11.95 | 9.10 | 11.30 |
| May | 5.91 | 7.87 | 9.08 | 9.23 | 11.74 | 11.53 | 8.70 | 10.35 |
| June | 6.07 | 7.77 | 9.06 | 9.71 | 11.36 | 11.24 | 8.55 | 10.50 |
| 1991-92 | | | | | | | | |
| July | 5.98 | 7.66 | 9.15 | 9.59 | 11.27 | 11.09 | 8.74 | 10.10 |
| August | 5.65 | 7.37 | 9.31 | 9.60 | 11.51 | 10.40 | 8.50 | 10.20 |
| September | 5.47 | 6.88 | 9.27 | 9.43 | 11.43 | 10.29 | 8.50 | 9.55 |
| October | 5.33 | 6.46 | 9.38 | 9.32 | 11.31 | 10.40 | 8.03 | 8.70 |
| November | 4.94 | 6.25 | 9.43 | 9.54 | 11.30 | 10.48 | 7.64 | 8.25 |
| December | 4.47 | 6.09 | 9.58 | 10.11 | 12.25 | 10.79 | 7.41 | 7.70 |
| January | 4.05 | 5.48 | 9.53 | 9.98 | 12.36 | 10.65 | 7.28 | 7.55 |
| February | 4.07 | 5.19 | 9.61 | 10.05 | 12.42 | 10.37 | 7.30 | 7.50 |
| March | 4.25 | 5.02 | 9.70 | 10.12 | 12.45 | 10.62 | 7.48 | 7.55 |
| April | 4.00 | 4.78 | 9.75 | 10.04 | 12.53 | 10.62 | 6.95 | 6.95 |
| May | 3.82 | 4.73 | 9.79 | 9.97 | 12.69 | 10.06 | 6.43 | 6.50 |
| June | 3.86 | 4.66 | 9.75 | 10.11 | 13.58 | 9.98 | 5.89 | 6.40 |
| 1992-93 | | | | | | | | |
| July | 3.37 | 4.43 | 9.78 | 10.22 | 15.86 | 10.15 | 5.45 | 5.55 |
| August | 3.31 | 3.99 | 9.88 | 10.39 | 15.96 | 10.35 | 5.02 | 5.90 |
| September | 3.13 | 3.84 | 9.50 | 11.04 | 20.21 | 9.99 | 5.06 | 5.95 |
| October | 3.26 | 3.88 | 8.94 | 11.12 | 16.35 | 8.32 | 7.15 | 5.85 |
| November | 3.58 | 3.79 | 8.94 | 9.76 | 14.32 | 7.21 | 7.33 | 5.85 |
| December | 3.48 | 3.76 | 9.04 | 11.34 | 13.58 | 7.16 | 7.54 | 5.90 |
| January | 3.19 | 3.74 | 8.59 | 12.10 | 13.30 | 6.94 | 6.76 | 5.85 |
| February | 3.12 | 3.25 | 8.40 | 12.06 | 12.34 | 6.16 | 6.16 | 5.80 |
| March | 3.11 | 3.26 | 7.98 | 11.29 | 11.85 | 5.98 | 5.36 | 5.35 |
| April | 3.09 | 3.22 | 7.92 | 9.10 | 11.78 | 5.98 | 5.32 | 5.25 |
| May | 3.10 | 3.23 | 7.51 | 7.64 | 11.33 | 5.97 | 5.10 | 5.15 |
| June | 3.21 | 3.23 | 7.60 | 7.32 | 10.81 | 5.89 | 4.76 | 5.25 |
| 1993-94 | | | | | | | | |
| July | 3.16 | 3.23 | 7.24 | 8.10 | 9.99 | 5.95 | 4.34 | 4.95 |
| August | 3.14 | 3.05 | 6.61 | 7.93 | 10.11 | 5.84 | 4.41 | 4.75 |
| September | 3.12 | 2.67 | 6.63 | 7.29 | nya | 5.91 | 4.77 | nya |
| October | 3.24 | nya | 6.64 | 6.98 | | nya | 4.64 | |

(a) : All rates are 3-month treasury bills except Japan (3-month "gensaki" rate), Germany (3-month loans rate), France (3-month interbank loans rate), Italy (6-month treasury bill rate), and Australia (90-day commercial bill rate). (b) : Monetary, economic and social union between the Federal Republic and the German Democratic Republic took place on 1st July 1990. Source: Organisation for Economic Co-operation and Development (OECD).

TABLE 12.14. LONG-TERM INTEREST RATES (GOVERNMENT BONDS) : PER CENT PER ANNUM (a)

INTERNATIONAL
COMPARISONS

| Period | United States (b) | Japan | Germany (c) | France | Italy | United Kingdom | Canada | Australia | New Zealand |
|-----------|-------------------|-------|-------------|--------|-------|----------------|--------|-----------|-------------|
| ANNUAL | | | | | | | | | |
| 1971-72 | 5.59 | 6.92 | 7.90 | 7.83 | 6.41 | 9.32 | 7.39 | 5.85 | 5.52 |
| 1972-73 | 6.32 | 7.05 | 9.90 | 8.88 | 6.98 | 10.15 | 7.76 | 6.72 | 5.66 |
| 1973-74 | 7.02 | 8.05 | 10.80 | 11.45 | 9.78 | 14.38 | 9.26 | 9.52 | 6.14 |
| 1974-75 | 6.86 | 8.44 | 8.40 | 10.21 | 9.84 | 14.41 | 8.80 | 9.50 | 6.11 |
| 1975-76 | 6.92 | 8.58 | 8.30 | 10.37 | 13.91 | 14.09 | 9.32 | 9.99 | 8.60 |
| 1976-77 | 6.99 | 7.48 | 6.60 | 11.11 | 15.28 | 13.26 | 8.74 | 10.41 | 8.53 |
| 1977-78 | 7.94 | 6.27 | 6.00 | 10.60 | 12.95 | 12.79 | 9.23 | 9.10 | 9.99 |
| 1978-79 | 8.32 | 8.68 | 8.00 | 10.71 | 12.75 | 12.69 | 9.74 | 10.00 | 12.64 |
| 1979-80 | 9.40 | 8.19 | 8.10 | 13.34 | 15.18 | 13.78 | 11.28 | 11.76 | 13.49 |
| 1980-81 | 12.39 | 8.18 | 10.50 | 17.32 | 19.67 | 14.57 | 14.76 | 13.15 | 12.90 |
| 1981-82 | 13.32 | 8.71 | 9.10 | 15.98 | 20.90 | 13.56 | 15.56 | 16.40 | 12.99 |
| 1982-83 | 10.64 | 8.03 | 8.10 | 14.52 | 18.39 | 10.39 | 11.48 | 14.85 | 13.59 |
| 1983-84 | 13.00 | 7.47 | 8.20 | 13.99 | 15.54 | 11.15 | 13.66 | 13.75 | 10.06 |
| 1984-85 | 10.36 | 6.49 | 7.10 | 12.12 | 13.91 | 10.70 | 10.71 | 13.50 | 16.70 |
| 1985-86 | 8.23 | 4.78 | 6.20 | 8.65 | 10.85 | 9.23 | 9.56 | 12.95 | 15.40 |
| 1986-87 | 8.63 | 3.86 | 6.00 | 10.40 | 10.41 | 8.90 | 9.77 | 12.80 | 15.45 |
| 1987-88 | 9.04 | 4.86 | 6.50 | 9.07 | 10.47 | 9.32 | 10.19 | 11.95 | 12.85 |
| 1988-89 | 8.40 | 5.50 | 6.90 | 8.96 | 11.44 | 9.88 | 9.63 | 13.50 | 13.03 |
| 1989-90 | 8.62 | 7.33 | 8.90 | 10.10 | 11.32 | 11.01 | 10.75 | 13.40 | 12.12 |
| 1990-91 | 8.54 | 6.85 | 8.40 | 9.59 | 11.06 | 10.34 | 10.23 | 11.15 | 9.74 |
| 1991-92 | 7.72 | 5.27 | 8.10 | 9.15 | 11.61 | 9.02 | 8.98 | 8.90 | 8.42 |
| 1992-93 | 6.55 | 4.34 | 6.80 | 7.02 | 10.14 | 8.39 | 8.08 | 7.35 | 7.23 |
| ORIGINAL | | | | | | | | | |
| 1989-90 | | | | | | | | | |
| July | 8.19 | 5.09 | 6.80 | 8.80 | 11.63 | 9.53 | 9.62 | 13.35 | 12.63 |
| August | 8.26 | 5.09 | 6.80 | 8.81 | 11.61 | 9.37 | 9.52 | 12.95 | 12.07 |
| September | 8.31 | 5.18 | 7.00 | 9.18 | 11.84 | 9.62 | 9.71 | 13.65 | 12.45 |
| October | 8.15 | 5.43 | 7.20 | 9.34 | 12.03 | 9.81 | 9.70 | 13.55 | 12.35 |
| November | 8.03 | 5.47 | 7.50 | 9.53 | 12.32 | 9.99 | 9.63 | 13.10 | 12.26 |
| December | 8.02 | 5.72 | 7.50 | 9.80 | 12.30 | 9.96 | 9.69 | 12.90 | 12.52 |
| January | 8.39 | 6.69 | 7.90 | 10.12 | 12.28 | 10.28 | 9.92 | 12.80 | 12.20 |
| February | 8.66 | 7.03 | 8.70 | 10.76 | 12.41 | 10.72 | 10.41 | 13.30 | 12.18 |
| March | 8.74 | 7.35 | 8.90 | 10.21 | 12.43 | 11.46 | 10.84 | 13.45 | 12.30 |
| April | 8.92 | 7.41 | 8.80 | 10.06 | 12.20 | 11.77 | 11.46 | 13.80 | 12.46 |
| May | 8.90 | 6.93 | 8.90 | 10.05 | 11.97 | 11.49 | 11.18 | 13.50 | 12.26 |
| June | 8.62 | 7.33 | 8.90 | 10.10 | 11.32 | 11.01 | 10.75 | 13.40 | 12.12 |
| 1990-91 | | | | | | | | | |
| July | 8.64 | 7.58 | 8.70 | 10.04 | 11.26 | 11.03 | 10.79 | 13.15 | 12.27 |
| August | 8.97 | 8.13 | 9.00 | 10.71 | 11.79 | 11.41 | 10.81 | 13.50 | 13.07 |
| September | 9.11 | 8.68 | 9.10 | 11.11 | 11.60 | 11.32 | 11.10 | 13.65 | 12.80 |
| October | 8.93 | 7.76 | 9.10 | 10.72 | 11.58 | 11.12 | 11.32 | 13.35 | 12.85 |
| November | 8.60 | 7.40 | 9.00 | 10.58 | 11.69 | 10.94 | 10.74 | 12.25 | 12.67 |
| December | 8.31 | 7.10 | 8.90 | 10.53 | 11.96 | 10.40 | 10.42 | 12.05 | 12.26 |
| January | 8.33 | 6.71 | 9.00 | 10.10 | 12.04 | 10.22 | 10.33 | 11.50 | 11.71 |
| February | 8.12 | 6.45 | 8.50 | 9.61 | 12.00 | 9.89 | 9.85 | 11.55 | 11.44 |
| March | 8.38 | 6.61 | 8.50 | 9.66 | 11.69 | 10.06 | 9.94 | 11.40 | 11.05 |
| April | 8.29 | 6.73 | 8.40 | 9.40 | 11.34 | 9.99 | 9.83 | 11.00 | 10.37 |
| May | 8.33 | 6.61 | 8.40 | 9.39 | 10.99 | 10.15 | 9.90 | 10.75 | 9.72 |
| June | 8.54 | 6.85 | 8.40 | 9.59 | 11.06 | 10.34 | 10.23 | 11.15 | 9.74 |
| 1991-92 | | | | | | | | | |
| July | 8.50 | 6.58 | 8.70 | 9.66 | 11.33 | 10.10 | 10.23 | 11.00 | 9.88 |
| August | 8.17 | 6.34 | 8.60 | 9.41 | 11.41 | 9.89 | 10.01 | 10.65 | 9.84 |
| September | 7.96 | 5.97 | 8.50 | 9.30 | 11.24 | 9.54 | 9.78 | 10.30 | 8.94 |
| October | 7.88 | 5.91 | 8.40 | 9.26 | 11.02 | 9.62 | 9.39 | 9.80 | 8.84 |
| November | 7.83 | 5.84 | 8.40 | 9.31 | 11.06 | 9.68 | 9.13 | 9.80 | 8.83 |
| December | 7.58 | 5.88 | 8.30 | 9.19 | 11.25 | 9.56 | 9.06 | 9.40 | 8.96 |
| January | 7.48 | 5.34 | 8.00 | 8.87 | 10.97 | 9.34 | 8.79 | 10.10 | 9.19 |
| February | 7.78 | 5.36 | 8.00 | 8.86 | 10.93 | 9.21 | 8.98 | 10.05 | 9.18 |
| March | 7.93 | 5.32 | 8.00 | 9.13 | 10.94 | 9.54 | 9.31 | 9.90 | 9.04 |
| April | 7.88 | 5.71 | 8.10 | 9.08 | 11.05 | 9.33 | 9.43 | 9.45 | 8.90 |
| May | 7.80 | 5.49 | 8.10 | 8.92 | 11.04 | 8.99 | 9.21 | 9.10 | 8.74 |
| June | 7.72 | 5.27 | 8.10 | 9.15 | 11.61 | 9.02 | 8.98 | 8.90 | 8.42 |
| 1992-93 | | | | | | | | | |
| July | 7.40 | 4.93 | 8.20 | 9.52 | 12.49 | 8.88 | 8.52 | 8.30 | 7.87 |
| August | 7.19 | 5.00 | 8.20 | 9.57 | 12.48 | 9.13 | 8.11 | 8.95 | 7.96 |
| September | 7.08 | 4.81 | 7.90 | 8.98 | 13.54 | 9.16 | 8.27 | 8.95 | 7.98 |
| October | 7.26 | 4.71 | 7.50 | 8.63 | 13.28 | 9.24 | 8.49 | 8.85 | 7.81 |
| November | 7.43 | 4.65 | 7.40 | 8.62 | 12.16 | 8.84 | 8.58 | 9.15 | 7.62 |
| December | 7.30 | 4.51 | 7.40 | 8.44 | 12.31 | 8.84 | 8.58 | 8.95 | 7.73 |
| January | 7.17 | 4.36 | 7.10 | 8.32 | 11.75 | 8.91 | 8.65 | 8.60 | 7.86 |
| February | 6.89 | 3.86 | 6.90 | 8.05 | 11.22 | 8.63 | 8.41 | 8.00 | 7.61 |
| March | 6.65 | 4.21 | 6.60 | 7.75 | 11.17 | 8.33 | 8.19 | 7.80 | 7.43 |
| April | 6.64 | 4.40 | 6.70 | 7.58 | 11.44 | 8.39 | 8.20 | 7.55 | 7.32 |
| May | 6.68 | 4.57 | 6.80 | 7.48 | 10.74 | 8.60 | 8.18 | 7.70 | 7.31 |
| June | 6.55 | 4.34 | 6.80 | 7.02 | 10.14 | 8.39 | 8.08 | 7.35 | 7.23 |
| 1993-94 | | | | | | | | | |
| July | 6.34 | 4.21 | 6.60 | 7.01 | 9.31 | 7.96 | 7.83 | 6.90 | 6.63 |
| August | 6.18 | 4.01 | 6.40 | 6.50 | 8.37 | 7.39 | 7.57 | 6.65 | 6.41 |
| September | 5.94 | 3.73 | 6.20 | 6.45 | 8.05 | 7.18 | 7.42 | nya | 6.29 |
| October | 5.90 | nya | 6.00 | 6.23 | nya | nya | 7.35 | nya | nya |

(a) : Data are averages of daily rates except France (last Friday of month); Canada (average of Wednesday rates); Japan, Australia and New Zealand (end of month rates). (b) : Yield bond guaranteed by government. (c) : Monetary, economic and social union between the Federal Republic and the German Democratic Republic took place on 1st July 1990. Source: Organisation for Economic Co-operation and Development (OECD).

TABLE 12.16. SHARE PRICES INDEX (a)

INTERNATIONAL
COMPARISONS

| Period | United States (b) | Japan | Germany (b) (c) | France (d) | Italy (b) | United Kingdom (e) | Canada | Australia (b) | New Zealand (b) |
|-------------------------|-------------------|-------|-----------------|------------|-----------|--------------------|--------|---------------|-----------------|
| ANNUAL (1985 = 100.0) | | | | | | | | | |
| 1971-72 | 55 | 27 | 53 | 39 | 37 | 31 | 41 | 36 | 26 |
| 1972-73 | 51 | 36 | 51 | 46 | 59 | 28 | 42 | 36 | 32 |
| 1973-74 | 44 | 34 | 43 | 33 | 46 | 17 | 37 | 25 | 27 |
| 1974-75 | 46 | 33 | 46 | 34 | 35 | 21 | 39 | 22 | 25 |
| 1975-76 | 50 | 35 | 54 | 36 | 27 | 24 | 39 | 28 | 25 |
| 1976-77 | 50 | 38 | 54 | 28 | 21 | 30 | 38 | 27 | 23 |
| 1977-78 | 51 | 41 | 57 | 36 | 21 | 33 | 42 | 31 | 24 |
| 1978-79 | 53 | 45 | 53 | 46 | 28 | 40 | 60 | 33 | 24 |
| 1979-80 | 61 | 47 | 53 | 54 | 31 | 40 | 76 | 43 | 31 |
| 1980-81 | 71 | 57 | 56 | 41 | 59 | 48 | 87 | 57 | 50 |
| 1981-82 | 58 | 54 | 52 | 45 | 39 | 52 | 50 | 49 | 45 |
| 1982-83 | 89 | 65 | 70 | 60 | 52 | 71 | 90 | 57 | 57 |
| 1983-84 | 82 | 79 | 75 | 83 | 57 | 78 | 82 | 70 | 86 |
| 1984-85 | 101 | 101 | 98 | 102 | 96 | 98 | 100 | 94 | 100 |
| 1985-86 | 130 | 133 | 131 | 149 | 230 | 127 | 114 | 148 | 159 |
| 1986-87 | 157 | 218 | 130 | 178 | 241 | 182 | 138 | 199 | 183 |
| 1987-88 | 141 | 219 | 105 | 168 | 177 | 151 | 127 | 192 | 114 |
| 1988-89 | 167 | 248 | 136 | 234 | 212 | 177 | 139 | 191 | 109 |
| 1989-90 | 182 | 239 | 174 | 250 | 231 | 186 | 131 | 181 | 104 |
| 1990-91 | 192 | 190 | 154 | 219 | 169 | 192 | 128 | 179 | 80 |
| 1991-92 | 208 | 130 | 152 | 231 | 141 | 205 | 125 | 195 | 88 |
| 1992-93 | 229 | 162 | 135 | 232 | nya | 222 | 146 | 204 | 100 |
| ORIGINAL (1985 = 100.0) | | | | | | | | | |
| 1989-90 | | | | | | | | | |
| August | 178 | 264 | 145 | 246 | 241 | 191 | 148 | 210 | 139 |
| September | 179 | 264 | 150 | 254 | 243 | 192 | 145 | 211 | 132 |
| October | 178 | 268 | 145 | 227 | 221 | 177 | 144 | 207 | 123 |
| November | 174 | 274 | 142 | 232 | 214 | 175 | 145 | 198 | 121 |
| December | 178 | 287 | 153 | 249 | 216 | 185 | 146 | 197 | 116 |
| January | 174 | 277 | 165 | 232 | 221 | 187 | 137 | 202 | 111 |
| February | 169 | 269 | 171 | 225 | 209 | 181 | 136 | 193 | 103 |
| March | 172 | 241 | 177 | 239 | 209 | 176 | 134 | 185 | 100 |
| April | 172 | 217 | 179 | 253 | 216 | 171 | 123 | 177 | 98 |
| May | 177 | 237 | 175 | 257 | 223 | 174 | 132 | 176 | 106 |
| June | 182 | 239 | 174 | 250 | 231 | 186 | 131 | 181 | 104 |
| 1990-91 | | | | | | | | | |
| July | 182 | 235 | 178 | 245 | 217 | 184 | 131 | 189 | 107 |
| August | 168 | 203 | 158 | 212 | 184 | 171 | 123 | 177 | 97 |
| September | 160 | 182 | 141 | 186 | 168 | 161 | 116 | 166 | 87 |
| October | 155 | 176 | 137 | 199 | 161 | 162 | 114 | 156 | 79 |
| November | 159 | 174 | 135 | 192 | 143 | 161 | 116 | 154 | 74 |
| December | 166 | 175 | 138 | 186 | 149 | 166 | 120 | 152 | 70 |
| January | 165 | 171 | 129 | 190 | 137 | 161 | 121 | 148 | 71 |
| February | 183 | 188 | 138 | 210 | 151 | 174 | 128 | 165 | 77 |
| March | 188 | 198 | 143 | 222 | 160 | 189 | 129 | 169 | 74 |
| April | 192 | 200 | 148 | 221 | 162 | 194 | 128 | 176 | 81 |
| May | 191 | 197 | 150 | 228 | 168 | 192 | 131 | 183 | 83 |
| June | 192 | 190 | 154 | 219 | 159 | 192 | 128 | 179 | 80 |
| 1991-92 | | | | | | | | | |
| July | 193 | 182 | 149 | 221 | 159 | 194 | 130 | 181 | 82 |
| August | 197 | 177 | 148 | 232 | 155 | 199 | 130 | 182 | 78 |
| September | 197 | 179 | 150 | 236 | 150 | 203 | 125 | 184 | 80 |
| October | 197 | 188 | 143 | 235 | 145 | 200 | 130 | 191 | 86 |
| November | 197 | 181 | 143 | 224 | 145 | 196 | 127 | 199 | 85 |
| December | 198 | 170 | 137 | 223 | 142 | 188 | 129 | 193 | 86 |
| January | 212 | 163 | 143 | 221 | 153 | 196 | 133 | 198 | 83 |
| February | 211 | 158 | 148 | 231 | 155 | 199 | 132 | 192 | 86 |
| March | 208 | 148 | 150 | 228 | 148 | 196 | 126 | 188 | 81 |
| April | 208 | 130 | 151 | 242 | 148 | 201 | 124 | 188 | 84 |
| May | 211 | 138 | 152 | 240 | 143 | 213 | 125 | 200 | 91 |
| June | 208 | 130 | 152 | 231 | 141 | 205 | 125 | 195 | 88 |
| 1992-93 | | | | | | | | | |
| July | 211 | 125 | 144 | 218 | 127 | 191 | 127 | 193 | 90 |
| August | 213 | 121 | 133 | 209 | 124 | 182 | 125 | 186 | 86 |
| September | 213 | 138 | 130 | 225 | 114 | 188 | 122 | 179 | 83 |
| October | 210 | 130 | 122 | 211 | 124 | 197 | 123 | 173 | 80 |
| November | 215 | 128 | 124 | 210 | 137 | 206 | 121 | 172 | 91 |
| December | 222 | 133 | 124 | 220 | 131 | 213 | 124 | 182 | 91 |
| January | 222 | 128 | 127 | 212 | 147 | 216 | 122 | 185 | 89 |
| February | 225 | 130 | 133 | 230 | 158 | 220 | 127 | 191 | 97 |
| March | 230 | 137 | 136 | 237 | 163 | 224 | 133 | 199 | 92 |
| April | 226 | 156 | 135 | 227 | 169 | 220 | 140 | 202 | 95 |
| May | 228 | 163 | 132 | 225 | nya | 220 | 143 | 202 | 97 |
| June | 229 | 162 | 135 | 232 | | 222 | 146 | 204 | 100 |
| 1993-94 | | | | | | | | | |
| July | 229 | 163 | 143 | 243 | | 220 | 146 | 210 | 109 |
| August | 233 | 167 | 150 | 257 | | 233 | 153 | 222 | 119 |
| September | 236 | 167 | 149 | 245 | | nya | 147 | nya | 117 |
| October | nya | nya | 155 | 259 | | | nya | nya | nya |

(a) : Industrial share prices for Germany, France, the United Kingdom and Australia. For the United States, Japan, Italy, Canada and New Zealand data refer to all shares.

(b) : Monthly data are daily averages. (c) : Monetary, economic and social union between the Federal Republic and the German Democratic Republic took place on 1st July 1990. (d) : Last Friday of month. (e) : 500 share index. Source: Organisation for Economic Co-operation and Development (OECD).

TABLE 12.17. CONSUMER PRICE INDEX (EXCLUDING SHELTER)

| Period | United States | Japan | Germany | Canada | United Kingdom | Hong Kong | Korea | Taiwan | Australia | New Zealand |
|----------------------------|---------------|-------|---------|--------|----------------|-----------|-------|--------|-----------|-------------|
| ANNUAL (1989-90 = 100.0) | | | | | | | | | | |
| 1980-81 | 70.0 | 86.5 | 82.0 | 61.3 | 63.8 | 50.6 | 64.0 | 83.0 | 50.5 | 42.7 |
| 1981-82 | 75.4 | 89.5 | 87.3 | 68.5 | 70.1 | 57.5 | 74.0 | 91.6 | 55.7 | 49.1 |
| 1982-83 | 78.9 | 91.3 | 90.9 | 74.1 | 74.2 | 62.8 | 77.2 | 94.1 | 62.2 | 54.4 |
| 1983-84 | 81.9 | 92.5 | 93.2 | 77.8 | 77.7 | 69.6 | 78.0 | 93.1 | 66.4 | 56.4 |
| 1984-85 | 84.8 | 95.2 | 95.0 | 80.8 | 81.1 | 72.5 | 79.6 | 93.6 | 68.9 | 62.8 |
| 1985-86 | 86.6 | 96.6 | 95.8 | 84.3 | 84.5 | 74.4 | 81.7 | 92.9 | 74.7 | 70.6 |
| 1986-87 | 87.9 | 96.0 | 94.9 | 88.2 | 87.0 | 77.3 | 83.0 | 93.9 | 81.9 | 82.5 |
| 1987-88 | 91.3 | 96.2 | 95.7 | 91.7 | 90.0 | 82.8 | 88.1 | 94.4 | 87.9 | 89.5 |
| 1988-89 | 95.5 | 97.3 | 97.5 | 95.5 | 94.5 | 90.9 | 93.7 | 97.0 | 93.7 | 93.0 |
| 1989-90 | 100.0 | 100.0 | 100.0 | 100.0 | 100.0 | 100.0 | 100.0 | 100.0 | 100.0 | 100.0 |
| 1990-91 | 105.5 | 103.4 | 102.7 | 105.6 | 107.7 | 110.9 | 109.1 | 104.0 | 105.6 | 104.0 |
| 1991-92 | 108.7 | 105.9 | 106.9 | 109.0 | 115.0 | 121.7 | 117.9 | 107.6 | 108.8 | 106.5 |
| 1992-93 | 112.1 | 106.8 | 110.4 | 110.9 | 118.6 | 130.9 | 123.4 | 111.4 | 111.0 | 108.7 |
| ORIGINAL (1989-90 = 100.0) | | | | | | | | | | |
| 1980-81 | | | | | | | | | | |
| September | 67.5 | 84.9 | 80.0 | 58.4 | 61.5 | 48.4 | 57.7 | 74.8 | 48.9 | 40.6 |
| December | 68.9 | 86.0 | 80.7 | 60.2 | 62.6 | 49.1 | 62.3 | 79.2 | 49.9 | 42.0 |
| March | 70.9 | 86.8 | 82.9 | 62.3 | 64.3 | 51.6 | 66.4 | 88.3 | 51.0 | 43.3 |
| June | 72.5 | 88.2 | 84.4 | 64.2 | 66.8 | 53.2 | 69.6 | 89.5 | 52.1 | 45.0 |
| 1981-82 | | | | | | | | | | |
| September | 74.0 | 88.5 | 85.6 | 66.1 | 68.0 | 55.5 | 73.0 | 91.4 | 53.2 | 46.7 |
| December | 75.0 | 89.6 | 86.8 | 67.4 | 69.2 | 57.0 | 72.8 | 91.3 | 55.5 | 48.2 |
| March | 75.8 | 89.5 | 87.8 | 69.1 | 70.5 | 58.2 | 74.4 | 91.5 | 56.4 | 49.6 |
| June | 76.6 | 90.4 | 88.9 | 71.5 | 72.5 | 59.4 | 75.7 | 92.3 | 57.7 | 51.8 |
| 1982-83 | | | | | | | | | | |
| September | 78.1 | 90.8 | 90.0 | 72.9 | 72.9 | 60.8 | 76.6 | 94.5 | 59.8 | 53.5 |
| December | 78.7 | 91.7 | 90.7 | 73.8 | 73.8 | 61.9 | 76.5 | 93.3 | 61.5 | 54.4 |
| March | 78.8 | 91.3 | 91.2 | 74.3 | 74.5 | 63.5 | 77.7 | 93.8 | 62.9 | 54.7 |
| June | 79.9 | 91.3 | 91.6 | 75.4 | 75.7 | 65.1 | 77.8 | 94.7 | 64.4 | 55.1 |
| 1983-84 | | | | | | | | | | |
| September | 80.8 | 91.3 | 92.4 | 76.7 | 76.5 | 66.3 | 77.5 | 93.7 | 65.5 | 55.6 |
| December | 81.4 | 91.3 | 92.8 | 77.2 | 77.3 | 69.6 | 77.3 | 92.6 | 67.0 | 56.1 |
| March | 82.3 | 93.4 | 93.6 | 78.2 | 77.8 | 70.8 | 78.5 | 92.2 | 66.6 | 56.4 |
| June | 83.2 | 94.1 | 94.0 | 79.0 | 79.3 | 71.6 | 78.8 | 93.8 | 66.5 | 57.5 |
| 1984-85 | | | | | | | | | | |
| September | 84.0 | 93.9 | 93.9 | 79.8 | 79.6 | 72.2 | 79.0 | 94.3 | 67.3 | 59.4 |
| December | 84.4 | 95.3 | 94.4 | 80.1 | 80.3 | 71.9 | 79.2 | 93.6 | 68.2 | 61.2 |
| March | 84.9 | 95.3 | 95.6 | 81.1 | 81.3 | 72.6 | 79.9 | 93.6 | 69.2 | 64.0 |
| June | 85.9 | 96.1 | 96.1 | 82.2 | 83.3 | 73.4 | 80.4 | 93.0 | 70.9 | 66.7 |
| 1985-86 | | | | | | | | | | |
| September | 86.3 | 96.2 | 95.7 | 83.0 | 83.6 | 74.0 | 80.9 | 93.2 | 72.4 | 68.7 |
| December | 86.9 | 96.6 | 95.9 | 83.7 | 84.2 | 73.9 | 81.5 | 92.6 | 73.9 | 69.7 |
| March | 86.8 | 96.6 | 96.1 | 84.9 | 84.7 | 74.5 | 82.2 | 92.6 | 75.6 | 71.0 |
| June | 86.3 | 96.8 | 95.6 | 85.6 | 85.5 | 75.3 | 82.2 | 93.1 | 76.8 | 73.0 |
| 1986-87 | | | | | | | | | | |
| September | 86.8 | 96.1 | 94.9 | 86.8 | 85.7 | 76.0 | 82.5 | 94.4 | 79.0 | 75.7 |
| December | 87.2 | 96.0 | 94.4 | 87.6 | 86.4 | 76.4 | 82.2 | 94.9 | 81.4 | 83.0 |
| March | 88.1 | 95.3 | 95.0 | 88.5 | 87.3 | 77.4 | 82.7 | 93.3 | 83.0 | 84.3 |
| June | 89.3 | 96.5 | 95.3 | 89.7 | 88.4 | 79.3 | 84.4 | 93.0 | 84.3 | 87.0 |
| 1987-88 | | | | | | | | | | |
| September | 90.3 | 96.1 | 95.2 | 90.8 | 88.5 | 80.4 | 85.4 | 95.1 | 85.6 | 87.9 |
| December | 90.9 | 96.3 | 95.2 | 91.1 | 89.6 | 81.9 | 86.7 | 95.0 | 87.1 | 89.1 |
| March | 91.3 | 95.7 | 95.8 | 91.8 | 90.2 | 83.3 | 89.4 | 93.4 | 86.7 | 90.1 |
| June | 92.6 | 96.5 | 96.4 | 93.1 | 91.8 | 85.5 | 91.0 | 93.9 | 90.3 | 90.8 |
| 1988-89 | | | | | | | | | | |
| September | 93.8 | 96.5 | 96.3 | 94.2 | 92.6 | 87.7 | 92.0 | 95.9 | 91.7 | 91.5 |
| December | 94.8 | 97.2 | 96.6 | 94.6 | 93.8 | 88.9 | 92.8 | 96.9 | 92.9 | 92.5 |
| March | 95.8 | 96.5 | 98.0 | 95.6 | 94.9 | 92.1 | 94.1 | 96.8 | 94.1 | 93.5 |
| June | 97.7 | 98.9 | 99.0 | 97.4 | 96.8 | 94.8 | 96.0 | 98.5 | 96.0 | 94.6 |
| 1989-90 | | | | | | | | | | |
| September | 98.2 | 99.0 | 98.9 | 98.7 | 97.5 | 97.0 | 97.1 | 99.4 | 97.6 | 98.2 |
| December | 99.1 | 99.7 | 99.4 | 99.3 | 99.0 | 98.1 | 98.2 | 100.3 | 99.2 | 99.6 |
| March | 100.9 | 99.9 | 100.7 | 100.6 | 100.4 | 101.0 | 100.3 | 99.2 | 100.8 | 100.4 |
| June | 101.9 | 101.3 | 101.1 | 101.4 | 103.2 | 103.9 | 104.4 | 101.1 | 102.4 | 101.8 |
| 1990-91 | | | | | | | | | | |
| September | 103.4 | 101.6 | 101.3 | 102.6 | 104.7 | 106.1 | 106.0 | 104.6 | 103.2 | 102.6 |
| December | 105.6 | 103.3 | 102.3 | 104.0 | 106.7 | 108.6 | 106.5 | 103.3 | 106.3 | 103.9 |
| March | 106.2 | 103.8 | 103.1 | 107.4 | 107.4 | 112.3 | 110.7 | 103.8 | 106.3 | 104.6 |
| June | 106.9 | 104.9 | 103.9 | 108.4 | 111.9 | 116.4 | 113.1 | 104.3 | 106.6 | 104.7 |
| 1991-92 | | | | | | | | | | |
| September | 107.5 | 104.7 | 105.5 | 108.9 | 113.0 | 118.1 | 115.2 | 105.5 | 107.7 | 105.6 |
| December | 108.4 | 106.1 | 106.1 | 108.4 | 114.5 | 119.5 | 116.6 | 106.6 | 108.9 | 105.9 |
| March | 108.9 | 105.6 | 107.4 | 108.9 | 115.2 | 123.3 | 118.6 | 107.8 | 109.4 | 107.0 |
| June | 110.0 | 107.0 | 108.4 | 109.7 | 117.3 | 126.0 | 121.0 | 110.5 | 109.3 | 107.5 |
| 1992-93 | | | | | | | | | | |
| September | 110.7 | 106.3 | 108.6 | 110.1 | 117.1 | 127.5 | 122.1 | 110.1 | 109.8 | 108.1 |
| December | 111.8 | 106.7 | 109.6 | 110.5 | 118.0 | 128.8 | 121.6 | 110.8 | 110.6 | 108.6 |
| March | 112.5 | 106.6 | 111.1 | 111.4 | 118.4 | 132.2 | 123.4 | 111.3 | 111.6 | 108.9 |
| June | 113.3 | 107.6 | 112.1 | 111.7 | 120.8 | 135.0 | 126.4 | 113.5 | 112.0 | 109.1 |
| 1993-94 | | | | | | | | | | |
| September | 114.1 | 108.2 | 113.0 | 112.1 | 121.1 | 136.1 | 127.2 | 112.2 | 112.6 | 109.3 |

Source: Consumer Price Index (6401.0).