

CENSUS OF THE COMMONWEALTH OF AUSTRALIA, 30 JUNE 1966

Preliminary Press Releases and Bulletins

INDEX

VOL. I

FIELD COUNT STATEMENTS:

- FC 1 Population : Australian Capital Territory
- FC 2 Population : Nauru, Norfolk Island, Christmas Island, and Cocos (Keeling) Islands
- FC 3 Population : States and Territories of Australia
- FC 4 Population : Principal urban centres of Australia
- FC 5 Population : Administrative Divisions, Australian Capital Territory
- FC 6 Population : Local government areas and urban centres, New South Wales
- FC 7 Population : Local government areas and urban centres, Victoria
- FC 8 Population : Local government areas and urban centres, Queensland
- FC 9 Population : Local government areas and urban centres, South Australia
- FC10 Population : Local government areas and urban centres, Western Australia
- FC11 Population : Local government areas and urban centres, Tasmania
- FC12 Population : Police districts, Northern Territory

VOL. II

BULLETINS

NEW SOUTH WALES

- No. 1.1 Summary of population
- 1.2 Summary of dwellings
- 1.3 Population : by age and marital status
- 1.4 Population : by industry and age
- 1.5 Overseas born population : by birthplace and nationality
- 1.6 Population : by industry and occupational status
- 1.7 Population : by marital status, age and occupational status
- 1.8 Population and dwellings : local government areas and urban centres

VICTORIA

- Nos. 2.1 - 2.8 : titles as above

QUEENSLAND

- Nos. 3.1 - 3.8 : titles as above

(Contd)

CENSUS OF THE COMMONWEALTH OF AUSTRALIA, 30 JUNE 1966

Preliminary Press Releases and Bulletins

INDEX

VOL. III

BULLETINS

SOUTH AUSTRALIA

Nos. 4.1 - 4.8 : titles as above

WESTERN AUSTRALIA

Nos. 5.1 - 5.8 : titles as above

TASMANIA

Nos. 6.1 - 6.8 : titles as above

VOL. IV

BULLETINS

NORTHERN TERRITORY

Nos. 7.1 - 7.8 : titles as above with the exception of no. 7.8 which refers to Police districts.

AUSTRALIAN CAPITAL TERRITORY

Nos. 8.1 - 8.8 : titles as above with the exception of no. 8.8 which refers to administrative divisions.

AUSTRALIA

Nos. 9.1 - 9.8 : titles as above

TERRITORY OF NORFOLK ISLAND

No. 10.1 : Summary of population

TERRITORY OF CHRISTMAS ISLAND

No. 11.1 : Summary of population

TERRITORY OF COCOS (KEELING) ISLANDS

No. 12.1 : Summary of population

NAURU

No. 13.1 : Summary of population

ABORIGINAL POPULATION

Special statement - Full-blood aborigines, States and Territories of Australia

The aboriginal population (revised statement), States and Territories of Australia

The aboriginal population of Australia - summary of characteristics



## CENSUS OF THE COMMONWEALTH OF AUSTRALIA

30 JUNE 1966

## CENSUS BULLETIN NO. 7.1 - SUMMARY OF POPULATION

## NORTHERN TERRITORY

<u>Section</u>	<u>CONTENTS</u>	<u>Page</u>
1.	Introduction .. ..	2
2.	General - .. ..	3
	Table 1 - Population : Censuses, 1911 to 1966 ..	3
	Table 2 - Population : Intercensal Increases, Censuses, 1911 to 1966 ..	3
3.	Population Distribution - .. ..	3
	Table 3 - Population : Urban and Rural, Census, 30 June 1966	4
4.	Age - .. ..	4
	Table 4 - Population, by Age : Census, 30 June 1966 ..	5
	Table 5 - Population, by Age (grouped ages) : Censuses, 1961 and 1966 ..	6
	Table 6 - Population, by Age (grouped ages) : Percentage Distribution, Censuses, 1933 to 1966 ..	7
5.	Marital Status - .. ..	8
	Table 7 - Population, by Marital Status : Censuses, 1961 and 1966	8
	Table 8 - Population, by Marital Status : Percentage Distribution, Censuses, 1933 to 1966 ..	8
6.	Birthplace - .. ..	9
	Table 9 - Population, by Birthplace : Censuses, 1961 and 1966	9
	Table 10 - Population, by Birthplace : Percentage Distribution, Censuses, 1947 to 1966 ..	11
7.	Period of Residence in Australia - .. ..	11
	Table 11 - Overseas Born Population, by Period of Residence in Australia : Numbers and Percentage Distribution, Censuses, 1961 and 1966 ..	12
8.	Nationality - .. ..	12
	Table 12 - Population, by Nationality : Censuses, 1961 and 1966	13
	Table 13 - Population, by Nationality : Percentage Distribution, Censuses, 1947 to 1966 ..	14
9.	Religion - .. ..	15
	Table 14 - Population, by Religious Denomination : Numbers and Percentage Distribution, Censuses, 1961 and 1966	15
10.	Education - .. ..	16
	Table 15 - Population, by Educational Attainment : Numbers and Percentage Distribution, Census, 30 June 1966	16
11.	Work Force .. ..	17
12.	Occupational Status - .. ..	17
	Table 16 - Population, by Occupational Status : Numbers and Percentage Distribution, Census, 30 June 1966	18
13.	Occupation - .. ..	19
	Table 17 - Population, by Occupation : Numbers and Percentage Distribution, Census, 30 June 1966	20
14.	Industry - .. ..	23
	Table 18 - Population, by Industry : Numbers and Percentage Distribution, Census, 30 June 1966 ..	23
	List of 1966 Census Publications issued ..	26
	Outline Map, Urban Darwin ..	

## Section 1. Introduction

Population totals recorded by field personnel during the taking of the Census of 30 June 1966 have already been published in Field Count Statements nos. 1 to 12.

Statistics of the characteristics of the population and of dwellings as compiled from Householder's Schedules are being issued progressively in mimeographed bulletins for each State and Territory.

Each bulletin will be allotted a two-figure code (e.g. 7.1). The first digit identifies the State or Territory concerned and follows the order used in Bureau publications, namely:

- 1 - New South Wales;
- 2 - Victoria;
- 3 - Queensland;
- 4 - South Australia;
- 5 - Western Australia;
- 6 - Tasmania;
- 7 - Northern Territory;
- 8 - Australian Capital Territory; and
- 9 - Australia

The second digit identifies the content of the bulletin, as follows:

- 1. Summary of population;
- 2. Summary of dwellings;
- 3. Ages of the population according to marital status;
- 4. Ages of the population according to industry;
- 5. Birthplaces of the population according to nationality;
- 6. Occupational status of the population according to industry;
- 7. Occupational status of the population according to age and marital status;
- 8. Population and dwellings in local government areas.

A list of the 1966 Census bulletins so far issued in this series is contained on page 26.

Additional bulletins will be issued for Australia as a whole early in 1968.

The figures published in this bulletin are preliminary and subject to amendment.

Persons having diplomatic immunity (diplomatic and home-based staff of diplomatic missions, and their families) are not included.

All tables in this bulletin exclude particulars of full-blood Aborigines. However an analysis is now being carried out of all persons with Aboriginal blood who were enumerated at the 1966 Census, and at a later date it is proposed to publish the results of this analysis. The publication will include statistics of characteristics of all persons with Aboriginal blood.

Any discrepancies between totals and sums of components in percentages in tables are due to rounding.

Section 2. GeneralTABLE 1. - POPULATION : NORTHERN TERRITORY, CENSUSES, 1911 TO 1966

Census	Males	Females	Persons
1911	2,734	576	3,310
1921	2,821	1,046	3,867
1933	3,378	1,472	4,850
1947	7,378	3,490	10,868
1954	10,288	6,181	16,469
1961	16,206	10,889	27,095
1966	21,508	15,925	37,433

TABLE 2. - POPULATION : INTERCENSAL INCREASES, NORTHERN TERRITORY  
CENSUSES, 1911 TO 1966

Intercensal Period	Numerical Increase			Average Annual Rate of Growth		
	Males	Females	Persons	Males	Females	Persons
				%	%	%
1911-1921	87	470	557	0.31	6.15	1.57
1921-1933	557	426	983	1.48	2.83	1.87
1933-1947	4,000	2,018	6,018	5.74	6.34	5.93
1947-1954	2,910	2,691	5,601	4.86	8.51	6.12
1954-1961	5,918	4,708	10,626	6.71	8.43	7.37
1961-1966	5,302	5,036	10,338	5.82	7.90	6.68

Section 3. Population Distribution

New criteria were adopted at the 1966 Census for the delimitation of urban centres, a full description of which is contained in Field Count Statement No. 4. A brief comment on the application of the criteria in the Northern Territory is contained in Field Count Statement No. 12. In this bulletin, totals are published separately for the urban, rural and migratory population within the Territory which are defined as follows:

- (a) Urban. Includes all urban centres in the Northern Territory. The full definition of these urban centres is contained in Field Count Statement No. 12. The 1966 population of Tennant Creek including full-blood Aborigines is over 1,000 and it has therefore been classified as an "urban centre" together with the other urban centres of Darwin, Alice Springs and Katherine.
- (b) Rural. Includes the remaining portions of the Territory i.e. all those outside the urban centres.
- (c) Migratory. Refers to persons who, at midnight between 30 June 1966 and 1 July 1966, were enumerated on board ships in Northern Territory ports or ships which had left an Australian port prior to Census night with a next port of call in the Northern Territory. It also includes persons who, at Census time, were enumerated on long-distance trains, motor coaches or aircraft.

TABLE 3. - POPULATION : URBAN AND RURAL, NORTHERN TERRITORY

CENSUS, 30 JUNE 1966

	Males	Females	Persons			
			Total	Per cent. of Total	Intercensal Increase 1961-1966	
					Numerical	Percentage
				%		%
Urban -						
Urban Darwin (a)	11,233	9,179	20,412	54.53	6,004	41.67
Other Urban Centres	4,367	3,973	8,340	22.28	3,692	79.43
<u>Total Urban</u>	15,600	13,152	28,752	76.81	9,696	50.88
<u>Total Rural</u>	5,690	2,696	8,386	22.40	611	7.86
Migratory	218	77	295	0.79	31	11.74
<u>TOTAL NORTHERN TERRITORY</u>	21,506	15,925	37,433	100.00	10,338	38.15

(a) The outline map in this bulletin shows the relationship of Urban Darwin as delimited under the new criteria, to the administrative area of the City of Darwin and the proposed area of Greater Darwin.

NOTE. For urban centres which are delimited by moving boundaries (see Field Count Statement No. 12), boundaries for 1961 were redrawn according to the new criteria. The intercensal increase or decrease between 1961 and 1966 therefore reflects (i) population changes within the revised 1961 boundaries, (ii) urban growth beyond the revised boundaries i.e. the absorption of rural areas by urban and (iii) the merging of other urban areas, one with another.

#### Section 4. Age

At the 1966 Census persons were asked to state age in accordance with the following instructions.

"State age in years and completed months. If aged under one year, state age in completed months (for example, a child of eleven months should be shown as "0" years "11" months). If aged under one month, write "0" years "0" months."

This question is more specific than that asked at the 1961 Census, which sought "age last birthday" (in years). The change should overcome some mis-statement of age due to rounding. Similarly, it is expected that confusion in the reporting of ages of young children (which are conventionally thought of in "months" up to the age of about two years) should now be largely obviated.

Prior to the 1954 Census ages "not stated" were tabulated as such for urban and rural sections of each State and later distributed to specific ages in accordance with the frequency of stated ages. In the 1954 and later Censuses, "not stated" ages were individually estimated prior to tabulation by firstly establishing the minimum range of ages within which the "not stated" age most probably lay (as indicated by other information supplied in the Householder's Schedule) and by then selecting an age from within that range from a table of random ages according to sex. This table had been compiled previously using the latest available estimates of the age distribution which were available at the time.

The proportion of persons who failed to state an age is very small.

TABLE 4. - POPULATION, BY AGE (a) : NORTHERN TERRITORY, CENSUS, 30 JUNE 1966

Age last Birthday	Males	Females	Persons	Age last Birthday	Males	Females	Persons
0	499	532	1,031	50	180	126	306
1	448	436	884	51	185	115	300
2	521	507	1,028	52	191	108	299
3	501	471	972	53	165	92	257
4	493	428	921	54	153	94	247
0-4	2,462	2,374	4,836	50-54	874	535	1,409
5	472	465	937	55	146	90	236
6	436	382	818	56	145	78	223
7	397	395	792	57	134	89	223
8	386	350	736	58	131	72	203
9	354	320	674	59	102	66	168
5-9	2,045	1,912	3,957	55-59	658	395	1,053
10	343	314	657	60	126	71	197
11	310	319	629	61	104	59	163
12	259	271	530	62	90	55	145
13	253	231	484	63	72	50	122
14	242	221	463	64	71	43	114
10-14	1,407	1,356	2,763	60-64	463	278	741
15	211	223	434	65	82	56	138
16	226	209	435	66	75	50	125
17	244	183	427	67	50	27	77
18	300	239	539	68	59	33	92
19	405	301	706	69	43	24	67
15-19	1,386	1,155	2,541	65-69	309	190	499
20	363	313	676	70	43	28	71
21	448	369	817	71	24	17	41
22	580	427	1,007	72	28	17	45
23	559	417	976	73	30	18	48
24	614	412	1,026	74	20	15	35
20-24	2,564	1,938	4,502	70-74	145	95	240
25	578	385	963	75	24	9	33
26	561	367	928	76	14	12	26
27	521	346	867	77	13	9	22
28	494	303	797	78	10	7	17
29	473	282	755	79	4	9	13
25-29	2,627	1,683	4,310	75-79	65	46	111
30	449	298	747	80	9	7	16
31	373	245	618	81	9	3	12
32	360	270	630	82	2	5	7
33	368	229	597	83	4	2	6
34	375	212	587	84	2	3	5
30-34	1,925	1,254	3,179	80-84	26	20	46
35	436	244	680	85	4	2	6
36	357	188	545	86	1	1	2
37	392	209	601	87	2	1	3
38	379	231	610	88	1	1	2
39	379	202	581	89	1	..	1
35-39	1,943	1,074	3,017	85-89	9	5	14
40	361	208	569	90	..	1	..
41	315	164	479	91	..	..	..
42	326	184	510	92	..	..	..
43	278	188	466	93	1	1	2
44	261	156	417	94	2	..	2
40-44	1,541	900	2,441	90-94	3	2	5
45	254	173	427	95	..	..	..
46	228	159	387	96	..	..	..
47	215	130	345	97	..	..	..
48	196	143	339	98	..	..	..
49	161	107	268	99	2	1	3
45-49	1,054	712	1,766	95-99	2	1	3
				100 & over	..	..	..
				<b>TOTAL</b>	<b>21,508</b>	<b>15,925</b>	<b>37,433</b>

(a) Recorded ages adjusted by distribution of ages "not stated".

TABLE 5. - POPULATION, BY AGE (GROUPED AGES) (a) : NORTHERN TERRITORY  
CENSUSES, 1961 AND 1966

Age last Birth- day (years)	Census, 30 June 1961			Census, 30 June 1966					
	Males	Females	Persons	Males	Females	Total	Persons		
							Per cent. of Total	Increase or Decrease (-) since 1961	
								Numer- ical	Per cent.
							%		%
0-4	1,858	1,729	3,587	2,462	2,374	4,836	12.92	1,249	34.82
5-9	1,401	1,299	2,700	2,045	1,912	3,957	10.57	1,257	46.56
10-14	1,018	972	1,990	1,407	1,356	2,763	7.38	773	38.84
15-19	814	675	1,489	1,386	1,155	2,541	6.79	1,052	70.65
20-24	1,988	1,082	3,070	2,564	1,938	4,502	12.03	1,432	46.64
25-29	1,845	1,065	2,910	2,627	1,683	4,310	11.51	1,400	48.11
30-34	1,888	966	2,854	1,925	1,254	3,179	8.49	325	11.39
35-39	1,477	898	2,375	1,943	1,074	3,017	8.06	642	27.03
40-44	980	636	1,616	1,541	900	2,441	6.52	825	51.05
45-49	912	497	1,409	1,054	712	1,766	4.72	357	25.34
50-54	658	388	1,046	874	535	1,409	3.76	363	34.70
55-59	521	257	778	658	395	1,053	2.81	275	35.35
60-64	396	186	582	463	278	741	1.98	159	27.32
65-69	214	135	349	309	190	499	1.33	150	42.98
70-74	128	53	181	145	95	240	0.64	59	32.60
75-79	63	37	100	65	46	111	0.30	11	11.00
80-84	32	8	40	26	20	46	0.12	6	15.00
85-89	9	6	15	9	5	14	0.04	-1	-6.67
90-94	3	..	3	3	2	5	0.01	2	66.67
95-99	..	..	..	2	1	3	0.01	3	300.00
100 & over	1	..	1	..	..	..	..	-1	-100.00
<b>Total</b>	<b>16,206</b>	<b>10,889</b>	<b>27,095</b>	<b>21,508</b>	<b>15,925</b>	<b>37,433</b>	<b>100.00</b>	<b>10,338</b>	<b>38.15</b>
Under 21	5,427	4,874	10,301	7,663	7,110	14,773	39.47	4,472	43.41
21-64	10,329	5,776	16,105	13,286	8,456	21,742	58.08	5,637	35.00
65 & over	450	239	689	559	359	918	2.45	229	33.24
<b>TOTAL NORTHERN TERRITORY</b>	<b>16,206</b>	<b>10,889</b>	<b>27,095</b>	<b>21,508</b>	<b>15,925</b>	<b>37,433</b>	<b>100.00</b>	<b>10,338</b>	<b>38.15</b>

(a) Recorded ages adjusted by the distribution of ages "not stated".

TABLE 6. - POPULATION, BY AGE (GROUPED AGES) (a) : PERCENTAGE DISTRIBUTION

## NORTHERN TERRITORY, CENSUSES, 1933 TO 1966

Age last Birthday (years)	Population : Distribution by age at each Census				
	Census, 1933	Census, 1947	Census, 1954	Census, 1961	Census, 1966
	%	%	%	%	%
0 - 4	9.48	9.28	12.59	13.24	12.92
5 - 9	8.21	7.10	8.86	9.96	10.57
10 - 14	6.66	5.05	5.99	7.34	7.38
15 - 19	6.70	6.68	4.88	5.50	6.79
20 - 24	7.57	12.36	10.98	11.33	12.03
25 - 29	9.79	10.65	13.97	10.74	11.51
30 - 34	9.28	9.91	10.16	10.53	8.49
35 - 39	8.52	8.89	7.49	8.77	8.06
40 - 44	7.07	8.26	7.01	5.96	6.52
45 - 49	7.42	7.04	5.60	5.20	4.72
50 - 54	5.34	5.41	4.48	3.86	3.76
55 - 59	4.54	3.92	3.04	2.87	2.81
60 - 64	3.61	2.52	2.26	2.15	1.98
65 - 69	2.82	1.55	1.46	1.29	1.33
70 - 74	1.75	0.62	0.68	0.67	0.64
75 and over	1.24	0.76	0.56	0.59	0.48
<u>Total</u>	100.00	100.00	100.00	100.00	100.00
Under 21	32.31	30.93	33.78	38.02	39.47
21 - 64	61.88	66.14	63.52	59.44	58.08
65 and over	5.81	2.93	2.70	2.54	2.45
<u>TOTAL NORTHERN TERRITORY</u>	100.00	100.00	100.00	100.00	100.00

(a) Recorded ages adjusted by the distribution of ages "not stated".

## Section 5. Marital Status

At the 1966 Census, persons were asked to state marital status in accordance with the following instructions.

"If never married, write "N.M."; at present married, write "M"; married but permanently separated (legally or otherwise), write "P.S."; divorced and not remarried, write "D"; widowed and not remarried, write "W"."

A very small proportion of persons omitted to state any marital status. In such cases, marital status was assessed as follows.

Males under 20 years of age and females under 18 years of age were classified "never married" unless there was definite evidence of marriage given in the Schedule, in which case they were classified "married". All other persons were classified "married" if there was any evidence of marriage given in the Schedule. Otherwise a marital status was allocated from a random list according to the age and sex of the person concerned. The random list for the allocation of "not stated" marital status had been compiled previously using the latest available statistics of the distribution of the population by marital status.

**TABLE 7. - POPULATION, BY MARITAL STATUS : NORTHERN TERRITORY  
CENSUSES, 1961 AND 1966**

Marital Status	Census, 30 June 1961			Census, 30 June 1966			
	Males	Females	Persons	Males	Females	Persons	
						Total	Inter-censal Increase
Never married -							
Under 15 years of age	4,277	4,000	8,277	5,914	5,642	11,556	3,279
15 years of age and over	5,436	1,613	7,049	6,525	2,563	9,088	2,039
<u>Total</u>	9,713	5,613	15,326	12,439	8,205	20,644	5,318
Married	5,550	4,567	10,117	7,986	6,806	14,792	4,675
Married but permanently separated (a)	458	246	704	498	293	791	87
Divorced	271	112	383	310	163	473	90
Widowed	214	351	565	275	458	733	168
<u>GRAND TOTAL</u>	16,206	10,889	27,095	21,508	15,925	37,433	10,338

(a) Legally or otherwise

**TABLE 8. - POPULATION, BY MARITAL STATUS : PERCENTAGE DISTRIBUTION  
NORTHERN TERRITORY, CENSUSES, 1933 TO 1966**

Census	Never Married	Married	Permanently Separated (a)	Divorced	Widowed	Not Stated	Total
	%	%	%	%	%	%	%
1933	66.02	(b)28.78	(b)	0.56	3.88	0.76	100.00
1947	56.60	35.26	2.95	1.55	3.17	0.47	100.00
1954	56.45	36.44	2.76	1.58	2.24	0.53	100.00
1961	56.56	37.34	2.60	1.41	2.09	(c)	100.00
1966	55.15	39.52	2.11	1.26	1.96	(c)	100.00

(a) Legally or otherwise. (b) "Permanently separated" included with "married".

(c) See text preceding Table 7.



## Section 6. Birthplace

At the 1966 Census persons were asked to state birthplace in accordance with the following instructions.

"For persons born in Australia write the name of the State or Territory where born. For persons born outside Australia write the name of the country where born (not town or locality)."

For the small number of cases where no reply was given the allocation of a birthplace was made in accordance with other information on the Schedule (usually nationality).

**TABLE 9. - POPULATION, BY BIRTHPLACE : NORTHERN TERRITORY**  
**CENSUSES, 1961 AND 1966**

Birthplace	Census, 30 June 1961 Persons	Census, 30 June 1966			Intercensal Increase or Decrease
		Males	Females	Persons	
<b>AUSTRALASIA -</b>					
Australia -					
New South Wales	3,822	2,885	2,163	5,048	1,226
Victoria	2,501	1,923	1,612	3,535	1,034
Queensland	3,220	2,777	1,873	4,650	1,430
South Australia	2,891	2,055	1,710	3,765	874
Western Australia	1,958	1,292	1,083	2,375	417
Tasmania	308	217	181	398	90
Northern Territory	6,475	4,397	4,193	8,590	2,115
Australian Capital Territory	60	48	45	93	33
Australia (undefined)	286	302	255	557	271
<u>Total born in Australia</u>	21,521	15,896	13,115	29,011	7,490
Norfolk Island	6	3	3	6	..
Christmas Island	..	..	..	..	..
Cocos (Keeling) Islands	1	1	..	1	..
Papua	4	15	8	23	19
New Guinea	21	14	9	23	2
Nauru	..	..	..	..	..
<u>Total born in Australian     External Territories</u>	32	33	20	53	21
New Zealand	246	211	144	355	109
<u>Total born in Australasia</u>	21,799	16,140	13,279	29,419	7,620
<b>EUROPE -</b>					
England	1,582	1,430	935	2,365	783
Wales	39	48	15	63	24
Scotland	295	283	142	425	130
Northern Ireland	33	37	21	58	25
Ireland, Republic of	32	41	11	52	20
Ireland (undefined)	91	100	24	124	33
Albania	6	13	..	13	7
Austria	103	120	26	146	43
Belgium	7	19	8	27	20
Bulgaria	6	6	..	6	..
Czechoslovakia	79	78	11	89	10
Denmark	25	39	10	49	24
Estonia	9	8	8	16	7
Finland	19	31	6	37	18
France	19	43	10	53	34
Germany	461	420	167	587	126
Greece	549	798	399	1,197	648
Hungary	96	74	14	88	-8
Italy	565	472	174	646	81
Latvia	34	34	8	42	8
Lithuania	15	14	2	16	1
Malta	15	19	6	25	10

**TABLE 9. - POPULATION, BY BIRTHPLACE : NORTHERN TERRITORY**  
**CENSUSES, 1961 AND 1966 - continued**

Birthplace	Census, 30 June 1961 Persons	Census, 30 June 1966			Intercensal Increase or Decrease
		Males	Females	Persons	
<b>EUROPE - continued</b>					
Netherlands	167	177	88	265	98
Norway	20	31	1	32	12
Poland	70	70	15	85	15
Portugal	5	22	12	34	29
Romania	10	10	..	10	..
Spain	8	16	6	22	14
Sweden	17	19	4	23	6
Switzerland	25	34	11	45	20
U.S.S.R. (a)	29	24	5	29	..
Yugoslavia	117	155	20	175	58
Other countries in Europe	46	18	10	28	-18
<u>Total born in Europe</u>	4,594	4,703	2,169	6,872	2,278
<b>ASIA -</b>					
Burma	3	1	3	4	1
Ceylon	7	14	10	24	17
China	76	73	60	133	57
Cyprus	65	57	42	99	34
Hong Kong	41	25	21	46	5
India	51	47	40	87	36
Indonesia	34	35	15	50	16
Israel	5	5	4	9	4
Japan	95	56	14	70	-25
Lebanon	..	..	..	..	..
Malaysia	27	41	32	73	46
Pakistan	4	2	5	7	3
Philippines	6	5	19	24	18
Singapore	25	12	9	21	-4
Syria	1	1	..	1	..
Thailand	..	1	4	5	5
Turkey	5	10	11	21	16
Other countries in Asia	38	26	22	48	10
<u>Total born in Asia</u>	483	411	311	722	239
<b>AFRICA -</b>					
United Arab Republic	14	8	7	15	1
Republic of South Africa	24	26	20	46	22
Other countries in Africa	38	32	25	57	19
<u>Total born in Africa</u>	76	66	52	118	42
<b>AMERICA -</b>					
Canada	42	64	36	100	58
United States of America	74	99	59	158	84
West Indies Federation	1	2	1	3	2
Other countries in North America	1	6	1	7	6
Countries in South America	6	6	9	15	9
<u>Total born in America</u>	124	177	106	283	159
<b>PACIFIC ISLANDS -</b>					
Fiji	10	2	4	6	-4
New Caledonia	3	1	..	1	-2
New Hebrides	1	1	..	1	..
Other Pacific Islands	2	4	3	7	5
<u>Total born in Pacific Islands</u>	16	8	7	15	-1
<b>OTHER -</b>					
At sea	3	3	1	4	1
Total born in Australia	21,521	15,896	13,115	29,011	7,490
Total born outside Australia	5,574	5,612	2,810	8,422	2,848
<u>GRAND TOTAL</u>	27,095	21,508	15,925	37,433	10,338

(a) Includes Ukraine. **NOTE.** Minus sign (-) denotes decrease in population.

TABLE 10. - POPULATION, BY BIRTHPLACE : PERCENTAGE DISTRIBUTION

NORTHERN TERRITORY, CENSUSES, 1947 TO 1966

Birthplace	Proportion of total population according to birthplace			
	1947 %	1954 %	1961 %	1966 %
AUSTRALASIA -				
Australia -				
Northern Territory	21.18	24.85	23.90	22.95
Other States	66.25	57.10	55.53	54.55
<u>Total born in Australia</u>	87.43	81.95	79.43	77.50
New Zealand	0.79	0.84	0.91	0.95
Other Australasia	0.04	0.05	0.12	0.14
<u>Total born in Australasia</u>	88.26	82.84	80.45	78.59
EUROPE -				
United Kingdom and Republic of Ireland (a)	6.88	8.21	7.65	8.25
Austria	0.07	0.10	0.38	0.39
Germany	0.24	1.04	1.70	1.57
Greece	0.54	0.67	2.03	3.20
Italy	1.15	1.83	2.09	1.73
Malta	0.04	0.03	0.06	0.07
Netherlands	0.16	0.44	0.62	0.71
Poland	0.05	0.36	0.26	0.23
Yugoslavia	0.07	0.21	0.43	0.47
Other countries in Europe	0.90	2.00	1.75	1.76
<u>Total born in Europe</u>	10.10	14.90	16.96	18.36
Other Birthplaces	1.64	2.26	2.59	3.05
Total born in Australia	87.43	81.95	79.43	77.50
Total born outside Australia	12.57	18.05	20.57	22.50
<u>GRAND TOTAL</u>	100.00	100.00	100.00	100.00

(a) Includes Ireland (undefined).

Section 7. Period of Residence in Australia

Persons who were born outside Australia were asked to state their period of residence in Australia in accordance with the following instructions.

"For persons born outside Australia write the number of completed years of continuous residence in Australia ignoring absences of less than twelve months. If resident less than twelve months, write "0"."

It should be noted that table 11 below relates to period of residence of overseas born persons in Australia and not to period of residence in the Northern Territory.

**TABLE 11. - OVERSEAS BORN POPULATION, BY PERIOD OF RESIDENCE IN AUSTRALIA**  
**NUMBERS AND PERCENTAGE DISTRIBUTION, NORTHERN TERRITORY**  
**CENSUSES, 1961 AND 1966**

Period of Residence in Australia (years)	Census, 30 June 1961 Persons	Census, 30 June 1966			Proportion of overseas born population		Intercensal Increase
		Males	Females	Persons	1961	1966	
Under 1 year	450	553	288	841	8.07	9.99	391
1 and under 2	354	396	255	651	6.35	7.73	297
2 " " 3	430	396	237	633	7.71	7.52	203
3 " " 4	286	260	154	414	5.13	4.92	128
4 " " 5	303	261	177	438	5.44	5.20	135
5 years and over	3,636	3,569	1,631	5,200	65.23	61.74	1,564
Not stated	115	177	68	245	2.06	2.91	130
<u>Total Born Outside Australia</u>	5,574	5,612	2,810	8,422	100.00	100.00	2,848

### Section 8. Nationality

At the 1966 Census persons were asked to state nationality in accordance with the following instructions.

"State nationality or citizenship of the person in relation to the country to which he or she owes legal allegiance, for example: "Australian", "British", "French", "Stateless", etc. If Australian or British by naturalization, write "Australian" or "British"."

The tables in this section relate to nationality rather than to citizenship and consequently the category "British" includes all persons who, by virtue of the Nationality and Citizenship Act, 1948-1966, are deemed to be British subjects. Under Section 7 of the Act this includes citizens of: "(a) the United Kingdom and Colonies; (b) Canada; (c) New Zealand; (d) the Union of South Africa; (e) India; (f) Pakistan; (g) Ceylon; (h) the Federation of Rhodesia and Nyasaland; (i) Ghana; (j) The Federation of Malaya; (k) the State of Singapore."

Also included as "British" are persons who, under the Nationality and Citizenship Act 1948-1966, are Australian citizens or citizens of any other country declared by Regulation 5A of the Citizenship Regulations to be "a country within the Commonwealth of Nations". These are the Federation of Nigeria, the Republic of Cyprus, Sierra Leone, Tanganyika, Trinidad and Tobago, Uganda, Jamaica and Malaysia.

Additionally for the purposes of these tables Irish Nationality is included with British.

In the small number of cases where nationality was not stated allocation of a selected nationality was made in accordance with other information on the Schedule (usually birthplace).

TABLE 12. - POPULATION, BY NATIONALITY : NORTHERN TERRITORY

## CENSUSES, 1961 AND 1966

Nationality	Census, 30 June 1961 Persons	Census, 30 June 1966			Intercensal Increase or Decrease
		Males	Females	Persons	
BRITISH (a) -					
Born in Australia	21,521	15,896	13,115	29,011	7,490
Born outside Australia	3,673	3,801	2,066	5,867	2,194
<u>Total British (a)</u>	25,194	19,697	15,181	34,878	9,684
FOREIGN -					
Albanian	4	2	..	2	-2
Austrian	77	78	12	90	13
Belgian	3	16	4	20	17
Bulgarian	3	2	..	2	-1
Burmese	..	..	..	..	..
Chinese	39	51	13	64	25
Czechoslovak	8	6	1	7	-1
Danish	21	24	5	29	8
Dutch	93	76	35	111	18
Estonian	3	2	..	2	-1
Filipino	4	2	13	15	11
Finnish	12	24	6	30	18
French	19	39	9	48	29
German	342	262	81	343	1
Greek	405	574	317	891	486
Hungarian	61	21	3	24	-37
Indonesian	14	2	..	2	-12
Israeli	1	1	..	1	..
Italian	381	230	108	338	-43
Japanese	89	53	4	57	-32
Latvian	6	4	..	4	-2
Lebanese	..	..	..	..	..
Lithuanian	3	..	..	..	-3
Norwegian	12	23	..	23	11
Polish	30	17	4	21	-9
Portuguese	11	23	19	42	31
Romanian	1	..	..	..	-1
Russian (b)	7	4	1	5	-2
Spanish	5	13	5	18	13
Swedish	11	9	2	11	..
Swiss	23	26	6	32	9
Syrian	..	..	..	..	..
Thai	..	1	3	4	4
Turkish	1	7	8	15	14
U.S. American	66	96	60	156	90
Citizen of the United Arab Republic	1	..	..	..	-1
Yugoslav	63	74	3	77	14
Stateless	80	43	17	60	-20
Other	2	6	5	11	9
<u>Total Foreign</u>	1,901	1,811	744	2,555	654
<u>GRAND TOTAL</u>	27,095	21,508	15,925	37,433	10,338

(a) See text on previous page.

(b) Includes Ukrainian.

NOTE. Minus sign (-) denotes decrease in population.

**TABLE 13. - POPULATION, BY NATIONALITY : PERCENTAGE DISTRIBUTION**  
**NORTHERN TERRITORY, CENSUSES, 1947 TO 1966**

Nationality	Proportion of total population according to nationality			
	1947	1954	1961	1966
	%	%	%	%
<b>BRITISH (a) -</b>				
Born in Australia	87.43	81.95	79.43	77.50
Born outside Australia	10.59	12.02	13.56	15.67
<u>Total British</u>	98.02	93.98	92.98	93.17
<b>FOREIGN -</b>				
Austrian	0.02	0.08	0.28	0.24
Dutch	0.15	0.49	0.34	0.30
German	0.08	0.81	1.26	0.92
Greek	0.18	0.38	1.49	2.38
Italian	0.52	1.45	1.41	0.90
Polish	0.01	0.30	0.11	0.06
Yugoslav	0.03	0.15	0.23	0.21
All other nationalities	0.99	2.37	1.88	1.83
<u>Total Foreign</u>	1.98	6.02	7.02	6.83
<u>GRAND TOTAL</u>	100.00	100.00	100.00	100.00

(a) See text on page 12.

## Section 9. Religion

At the 1966 Census persons were asked to state their religion in accordance with the following instructions.

"State the full name of the religious denomination. (There is no penalty for failure to answer this question)."

Section 21 of the Census and Statistics Act, 1905-1966 provides that "No person shall be liable to any penalty for omitting or refusing to state the religious denomination or sect to which he belongs or adheres."

Owing to the very large numbers of persons who take advantage of the voluntary nature of the question and who failed to give any particulars regarding religion at the 1966 Census and at the three preceding Censuses, it is not possible to define precisely the composition of the population in terms of religious creed; neither is it possible to make entirely satisfactory intercensal comparisons of the numbers of persons adhering to the various religious denominations.

TABLE 14. - POPULATION, BY RELIGIOUS DENOMINATION : NUMBERS AND PERCENTAGE DISTRIBUTION  
NORTHERN TERRITORY, CENSUSES, 1961 AND 1966

Religion	Census, 30 June 1961 Persons	Census, 30 June 1966			Proportion of total population		Intercensal Increase or Decrease Numerical
		Males	Females	Persons	1961	1966	
					%	%	
<b>CHRISTIAN -</b>							
Baptist	227	208	195	403	0.84	1.08	176
Brethren	17	6	10	16	0.06	0.04	-1
Catholic, Roman (a)	4,316	3,599	2,471	6,070	15.93	16.22	1,754
Catholic (a)	2,952	1,903	1,595	3,498	10.89	9.34	546
Churches of Christ	120	85	77	162	0.44	0.43	42
Church of England	8,165	5,736	4,561	10,297	30.13	27.51	2,132
Congregational	157	90	88	178	0.58	0.48	21
Orthodox	859	1,032	646	1,678	3.17	4.48	819
Lutheran	589	499	342	841	2.17	2.25	252
Methodist	2,504	1,610	1,436	3,046	9.24	8.14	542
Presbyterian	1,597	1,164	878	2,042	5.89	5.46	445
Salvation Army	134	116	100	216	0.49	0.58	82
Seventh-day Adventist	17	26	28	54	0.06	0.14	37
Protestant (undefined)	620	243	171	414	2.29	1.11	-206
Other (including Christian undefined)	489	746	703	1,449	1.80	3.87	960
<b>Total Christian</b>	22,763	17,063	13,301	30,364	84.01	81.12	7,601
<b>NON-CHRISTIAN -</b>							
Hebrew	23	10	6	16	0.08	0.04	-7
Other	206	126	68	194	0.76	0.52	-12
<b>Total Non-Christian</b>	229	136	74	210	0.85	0.56	-19
Indefinite	86	117	90	207	0.32	0.55	121
No religion	259	481	214	695	0.96	1.86	436
No reply	3,758	3,711	2,246	5,957	13.87	15.91	2,199
<b>GRAND TOTAL</b>	27,095	21,508	15,925	37,433	100.00	100.00	10,338

(a) As stated in individual Census Schedules.

NOTE. Minus sign (-) denotes decrease in population.

## Section 10. Education

At the 1966 Census persons in the Northern Territory were asked to state their level of education in accordance with the following instructions.

**"Education.** For each person state the highest level of schooling completed. If passed at Leaving, Matriculation, Senior or Schools Board (A and B certificate) level, write "M". If passed at Intermediate, Junior or Secondary School Certificate level, write "J". If attended secondary school (e.g., high, technical, non-Government, post primary) but passed no examination at Intermediate etc., level or above, write "H". If attended or completed infants' or primary school or passed final primary examinations such as Qualifying Certificate (Q.C.), Merit, High School Entrance, Scholarship, etc., write "P". If never attended school, write "N".

**Note.** For persons whose highest level of schooling was received overseas, state what is considered to be the Australian equivalent."

In addition to the above, which relates to level of schooling, persons with qualifications received after completion of formal schooling were required to supply information in accordance with the following instruction.

**"Qualifications.** State the person's qualifications, trade training or other qualifications and the institution at which obtained e.g., Bachelor of Engineering, University of Sydney; Diploma or Architecture, South Australian Institute of Technology; A.A.S.A.; Certificate of Management, Hobart Technical College; Five years' Apprenticeship."

The information obtained was used to determine two additional levels of completed education, namely: University degree and Other tertiary qualifications. Particulars of individual qualifications are not available.

It was intended that persons attending secondary school who had not passed examinations at intermediate level should answer "H". However, this intention was obscured by the use of the past tense in the instruction, with the result that some secondary school students were either recorded as having attended primary school ("P") or the level of schooling was not stated.

To provide for this misunderstanding, all 12, 13 and 14 year olds shown as "P" were redistributed as "P" or "H" in proportion with age distributions obtained from the Department of Education.

In the cases where education level was not stated for children aged 0-16 years the level was determined as follows. Children aged 0-11 years were classified "never attended school" or "primary" according to relevant information on the Schedule (particularly activity). Children aged 12-14 years were allocated in accordance with the proportion of children of each age in primary and secondary school as recorded by the Department of Education during the intercensal period. Children aged 15 or 16 years were classified "secondary" where other information on the Schedule showed them to be still attending school.

TABLE 15. - POPULATION, BY EDUCATIONAL ATTAINMENT : NUMBERS AND PERCENTAGE DISTRIBUTION  
NORTHERN TERRITORY, CENSUS, 30 JUNE 1966

Highest Level of Education Attained	Males	Females	Persons	Percentage Distribution		
				Males %	Females %	Persons %
Tertiary -						
University degree	443	95	538	2.06	0.60	1.44
Other tertiary qualifications	560	428	988	2.60	2.69	2.64
Secondary -						
Passed at leaving, matriculation, senior or schools board (A and B cert.) level	1,975	1,143	3,118	9.18	7.18	8.33
Passed at intermediate, junior or secondary school cert. level	4,317	3,163	7,480	20.07	19.86	19.98
Attended secondary school (a)	4,065	2,979	7,044	18.90	18.71	18.82
Primary -						
Attended primary school (b)	6,724	5,086	11,810	31.26	31.94	31.55
No schooling	2,941	2,764	5,705	13.67	17.36	15.24
Not stated	483	267	750	2.25	1.68	2.00
<b>GRAND TOTAL</b>	<b>21,508</b>	<b>15,925</b>	<b>37,433</b>	<b>100.00</b>	<b>100.00</b>	<b>100.00</b>

(a) Passed no examinations at Intermediate, Junior or Secondary School Cert. level or above. (b) Or passed final primary examinations.



## Section 11. Work Force

At the 1961 and previous Censuses the work force was determined as:

"Those who are engaged in an industry, business, profession, trade or service at the time of the Census (including those on long service leave, etc.) ....."; and

"..... those out of a job at time of the Census but who are usually engaged in an industry, business, profession, trade or service ....."

At the 1966 Census an additional set of four questions was asked in order to obtain information on the basis of which the work force could be determined more precisely. The questions were as follows.

"Did the person have a job or business of any kind last week (even though he may have been temporarily absent from it)? ANSWER "YES" or "NO".

"Did the person do any work at all last week for payment or profit? ANSWER "YES" or "NO". Persons working without pay as a helper in a "family business" or farm and members of the clergy and of religious orders (other than purely contemplative orders) should answer "YES" to this question. Persons doing only unpaid housework should answer "NO".

"Was the person temporarily laid off by his employer without pay for the whole of last week? ANSWER "YES" or "NO".

"Did the person look for work last week? ANSWER "YES" or "NO".  
(Note. "Looking for work" means (i) being registered with Commonwealth Employment Service, or (ii) approaching prospective employers, or (iii) placing or answering advertisements, or (iv) writing letters of application, or (v) awaiting the result of recent applications)."

The work force includes all persons for whom the answer "yes" was given to any one of these four questions. Except that persons helping but not receiving wages or a salary who usually worked less than 15 hours a week were excluded from the work force.

This approach conforms closely to the recommendations of the Eighth International Conference of Labour Statisticians held in Geneva in 1954 and the information so obtained has been used in determining the work force for the purposes of the 1966 Census.

## Section 12. Occupational Status

Persons in the work force were asked to state occupational status in accordance with the following instructions.

"If working for wages or salary (including apprentices), write "W".  
If conducting own business or profession and not at present employing others, write "O".

If conducting own business or profession and at present employing others, write "E".  
If helping but not receiving wages or salary, write "H".  
If looking for first job, write "F".

Persons not in the work force were asked to state activity in accordance with the following instructions.

"Persons not engaged in an industry, business, profession, trade or service.  
For - Children not attending school, write "C". Full-time students or children attending school, write "S". Mainly dependent on pension or superannuation, write "P". Of independent means, write "M". Engaged in unpaid home duties, write "H.D.". Inmates of institutions (e.g., for invalids and the aged, gaols, reformatories, etc.), write "I". Others not engaged in industry, etc., write "N.A.". (Young persons seeking work but not previously employed, write "O" in answer to this question)."

**TABLE 16. - POPULATION, BY OCCUPATIONAL STATUS : NUMBERS AND PERCENTAGE DISTRIBUTION**  
**NORTHERN TERRITORY, CENSUS, 30 JUNE 1966**

Occupational Status	Males	Females	Persons	Percentage Distribution		
				Males	Females	Persons
				%	%	%
<b>IN WORK FORCE -</b>						
Employed -						
Employer	815	225	1,040	3.79	1.41	2.78
Self-Employed	601	134	735	2.79	0.84	1.96
Employee-on wage or salary	12,796	4,171	16,967	59.49	26.19	45.33
Helper, Unpaid	26	76	102	0.12	0.48	0.27
<u>Total Employed</u>	14,238	4,606	18,844	66.20	28.92	50.34
Unemployed	162	138	300	0.75	0.87	0.80
<u>Total in Work Force</u>	14,400	4,744	19,144	66.95	29.79	51.14
<b>NOT IN WORK FORCE -</b>						
Child not at school	2,577	2,504	5,081	11.98	15.72	13.57
Child attending school or full-time student	3,594	3,427	7,021	16.71	21.52	18.76
Mainly dependent on pension or superannuation	312	331	643	1.45	2.08	1.72
Of independent means	87	59	146	0.40	0.37	0.39
Home duties	..	4,585	4,585	..	28.79	12.25
Inmates of institutions	69	13	82	0.32	0.08	0.22
Other not in work force	469	262	731	2.18	1.65	1.95
<u>Total Not in Work Force</u>	7,108	11,181	18,289	33.05	70.21	48.86
<u>GRAND TOTAL</u>	21,508	15,925	37,433	100.00	100.00	100.00

### Section 13. Occupation

Persons in the work force were asked to state occupation in accordance with the following instructions.

"State in precise (or award) terms the person's main occupation last week, using where possible two or more words. For example, "Builder's Labourer", "Dairy Farm Hand", "Clothing Machinist", "Wood Machinist", "Motor Mechanic", "Electrical Fitter", "Coal Wheeler", "Dairy Farmer", etc. Employees of Government Departments or Authorities should be described by their official designation, such as "District Employment Officer", "Shire Clerk", etc., and not by such terms as "Public Servant", etc."

The precise classification of persons in the work force according to Occupation and Industry is extremely difficult but subject to continuing efforts to improve the quality of the data from census to census. Consequently the comparison of data compiled at the 1966 Census with that obtained at previous censuses is not only influenced by changes in the definition and content of the work force (see Section 11) but by the different responses which may have been evoked by efforts to improve the questions on the Census Schedule, and by some changes in coding rules designed to rectify known deficiencies in the data. Classification according to Occupation and Industry is difficult mainly because of the problem of conveying through a printed form the exact nature of the information required (e.g. the conceptual difference between 'occupation' and 'industry') and the consequential inadequacy of many replies.

Classification according to occupation is particularly difficult because: (a) the range of occupations is so extensive; (b) there is lack of uniformity in occupational terms, which vary between industries, locations and States; and (c) respondents fail to give precise descriptions, especially of other members of the family, either through carelessness or ignorance of occupational designations. Similarly, classification according to industry is complicated by the development of new fields of industrial enterprise and the splitting and overlapping of previously identifiable fields.

The information relating to occupations and industries will therefore be subjected to detailed investigation when further tabulations become available. Occupations tabulated according to industry and other characteristics such as age will throw further light on those statistics which prima facie appear to warrant verification, (e.g. where females have been classified to occupations traditionally - but not necessarily exclusively - undertaken by males). However the information relating to occupations and industries in the following tables is published now with the above qualifications in order to obviate the delay which would eventuate if all investigations were to be undertaken prior to publication. The figures can be regarded as generally satisfactory but subject to revision.

**TABLE 17. - POPULATION, BY OCCUPATION : NUMBERS AND PERCENTAGE DISTRIBUTION****NORTHERN TERRITORY, CENSUS, 30 JUNE 1966**

**NOTE.** Occupation groups and minor groups used in this table are contained in the 1966 Classification and Classified List of Occupations published by this Bureau.

Occupation Major Group and Minor Group	Males	Females	Persons	Proportion of total Work Force
<b>0. PROFESSIONAL, TECHNICAL AND RELATED WORKERS -</b>				<b>%</b>
Architects, engineers and surveyors	199	..	199	1.04
Chemists, physicists, geologists and other physical scientists	109	..	109	0.57
Biologists, veterinarians, agronomists and related scientists	37	5	42	0.22
Medical practitioners and dentists	55	5	60	0.31
Nurses	1	414	415	2.17
Professional medical workers, n.e.c.	22	19	41	0.21
Teachers	175	334	509	2.66
Clergy and related members of religious orders	86	13	99	0.52
Law professionals	23	1	24	0.13
Artists, entertainers, writers and related workers	46	17	63	0.33
Draftsmen and technicians, n.e.c.	416	49	465	2.43
Other professional, technical and related workers	119	33	152	0.79
<u>Total Professional, Technical and Related Workers</u>	1,288	890	2,178	11.38
<b>1. ADMINISTRATIVE, EXECUTIVE AND MANAGERIAL WORKERS -</b>				
Administrators and executive officials, government, n.e.c.	116	2	118	0.62
Employers, workers on own account, directors, managers, n.e.c.	968	166	1,134	5.92
<u>Total Administrative, Executive and Managerial Workers</u>	1,084	168	1,252	6.54
<b>2. CLERICAL WORKERS -</b>				
Book-keepers and cashiers	139	162	301	1.57
Stenographers and typists	..	472	472	2.47
Other clerical workers	907	727	1,634	8.54
<u>Total Clerical Workers</u>	1,046	1,361	2,407	12.57
<b>3. SALES WORKERS -</b>				
Insurance, real estate salesmen, auctioneers and valuers	24	3	27	0.14
Commercial travellers and manufacturers' agents	47	1	48	0.25
Proprietors and shopkeepers working on own account, n.e.c., retail and wholesale trade, salesmen, shop assistants and related workers	193	546	739	3.86
<u>Total Sales Workers</u>	264	550	814	4.25

TABLE 17. - POPULATION, BY OCCUPATION : NUMBERS AND PERCENTAGE DISTRIBUTION

NORTHERN TERRITORY, CENSUS, 30 JUNE 1966 - continued

NOTE. Occupation groups and minor groups used in this table are contained in the 1966 Classification and Classified List of Occupations published by this Bureau.

Occupation Major Group and Minor Group	Males	Females	Persons	Proportion of total Work Force %
4. FARMERS, FISHERMEN, HUNTERS, TIMBER GETTERS AND RELATED WORKERS -				
Farmers and farm managers	364	53	417	2.18
Farm workers, including farm foremen, n.e.c.	776	36	812	4.24
Wool classers	..	..	..	..
Hunters and trappers	27	..	27	0.14
Fishermen and related workers	48	..	48	0.25
Timber getters and other forestry workers	22	1	23	0.12
<u>Total Farmers, Fishermen, Hunters, Timber     Getters and Related Workers</u>	1,237	90	1,327	6.93
5. MINERS, QUARRYMEN AND RELATED WORKERS -				
Miners and quarrymen	442	..	442	2.31
Well drillers and related workers	102	..	102	0.53
Mineral treaters	97	..	97	0.51
<u>Total Miners, Quarrymen and Related     Workers</u>	641	..	641	3.35
6. WORKERS IN TRANSPORT AND COMMUNICATION OCCUPATIONS -				
Deck officers, engineer officers and pilots, ship	38	..	38	0.20
Deck and engine room hands, ship, barge, crews and boatmen	67	..	67	0.35
Aircraft pilots, navigators and flight engineers	57	1	58	0.30
Drivers and firemen, railway	24	..	24	0.13
Drivers, road transport	734	11	745	3.89
Guards and conductors, railway	15	..	15	0.08
Inspectors, supervisors, traffic controllers and despatchers, transport	66	..	66	0.34
Telephone, telegraph and related telecommunication operators	72	85	157	0.82
Postmasters, postmen and messengers	65	18	83	0.43
Workers in transport and communication occupations, n.e.c.	18	1	19	0.10
<u>Total Workers in Transport and     Communication Occupations</u>	1,156	116	1,272	6.64
7/8. CRAFTSMEN, PRODUCTION-PROCESS WORKERS AND LABOURERS, N.E.C. -				
Spinners, weavers, knitters, dyers and related workers	2	1	3	0.02
Tailors, cutters, furriers and related workers	16	18	34	0.18
Leather cutters, lasters and sewers (except gloves and garments) and related workers	11	1	12	0.06
Furnacemen, rollers, drawers, moulders and related metal making and treating workers	11	..	11	0.06
Precision instrument makers, watchmakers, jewellers and related workers	27	1	28	0.15
Toolmakers, machinists, plumbers, welders, platers and related workers	1,306	..	1,306	6.82
Electricians and related electric and electronics workers	533	..	533	2.78
Metal makers, metal workers and electrical production-process workers, n.e.c.	148	5	153	0.80
Carpenters, joiners, cabinetmakers and related workers	536	..	536	2.80

TABLE 17. - POPULATION, BY OCCUPATION : NUMBERS AND PERCENTAGE DISTRIBUTION

NORTHERN TERRITORY, CENSUS, 30 JUNE 1966 - continued

NOTE. Occupation groups and minor groups used in this table are contained in the 1966 Classification and Classified List of Occupations published by this Bureau.

Occupation Major Group and Minor Group	Males	Females	Persons	Proportion of total Work Force
7/8. CRAFTSMEN, PRODUCTION-PROCESS WORKERS AND LABOURERS, N.E.C. - continued -				%
Painters and decorators	255	..	255	1.33
Bricklayers, plasterers and construction workers, n.e.c.	481	1	482	2.52
Compositors, pressmen, engravers, bookbinders and related workers	31	6	37	0.19
Potters, kilnmen, glass and clay formers and related workers	12	..	12	0.06
Millers, bakers, brewmasters and related food and beverage workers	213	24	237	1.24
Chemical and related process workers	7	..	7	0.04
Tobacco preparers and tobacco product makers	..	..	..	..
Craftsmen and production-process workers, n.e.c.	35	5	40	0.21
Packers, labellers and related workers	8	21	29	0.15
Stationary engine, excavating, lifting equipment operators and related workers	453	..	453	2.37
Freight handlers, including waterside workers	517	5	522	2.73
Labourers, n.e.c.	962	7	969	5.06
<u>Total Craftsmen, Production-Process Workers and Labourers, n.e.c.</u>	5,564	95	5,659	29.56
9. SERVICE, SPORT AND RECREATION WORKERS -				
Fire brigade men, policemen, protective service and related workers	238	9	247	1.29
Housekeepers, cooks, maids and related workers	313	653	966	5.05
Waiters, bartenders	59	210	269	1.41
Building caretakers, cleaners	46	149	195	1.02
Barbers, hairdressers, beauticians and related workers	17	31	48	0.25
Launderers, dry cleaners and pressers	8	82	90	0.47
Athletes, sportsmen and related workers	2	..	2	0.01
Photographers and related camera operators	13	6	19	0.10
Embalmers and undertakers	1	..	1	0.01
Service, sport, recreation workers, n.e.c.	88	34	122	0.64
<u>Total Service, Sport and Recreation Workers</u>	785	1,174	1,959	10.23
10. MEMBERS OF ARMED SERVICES	1,182	100	1,282	6.70
11. OCCUPATION INADEQUATELY DESCRIBED OR NOT STATED	153	200	353	1.84
<u>GRAND TOTAL IN THE WORK FORCE</u>	14,400	4,744	19,144	100.00

## Section 14. Industry

Persons in the work force were asked to state industry in accordance with the following instructions.

"State the exact branch of industry, business or service in which mainly engaged last week, using two or more words where possible. For example, "Dairy Farming", "Coal Mining", "Woollen Mills", "Retail Grocery", "Road Construction", etc. Employees should state the industry of their employer. For example, a carpenter employed by a coal mining company should state "Coal Mining". If employed by a Government Department or other public body, state also its name. For paid housekeepers and domestic servants in private households, write "P.H."."

From the answers to this question, persons were classified according to the Bureau's "Classification of Industries" which provides for each person to be classified according to the nature of the business in which mainly engaged, regardless of whether operated by a government authority, corporation or individual.

The precise classification of persons in the work force according to their industry is subject to the difficulties outlined on page 19.

**TABLE 18. - POPULATION, BY INDUSTRY : NUMBERS AND PERCENTAGE DISTRIBUTION**

NORTHERN TERRITORY, CENSUS, 30 JUNE 1966

**NOTE.** Industry groups and sub-groups used in this table are contained in the 1966 Classification and Classified List of Industries published by this Bureau.

Industry Group and Sub-group	Males	Females	Persons	Proportion of total Work Force %
<b>A. PRIMARY PRODUCTION -</b>				
Fishing	68	1	69	0.36
Hunting and trapping	15	..	15	0.08
Rural industries	1,187	180	1,367	7.14
Forestry	49	4	53	0.28
<u>Total Primary Production</u>	1,319	185	1,504	7.86
<b>B. MINING AND QUARRYING -</b>				
Mining (including opencut mining)	1,198	36	1,234	6.45
Quarrying	33	3	36	0.19
<u>Total Mining and Quarrying</u>	1,231	39	1,270	6.63
<b>C. MANUFACTURING -</b>				
Manufacture relating to cement, bricks, glass and stone	105	4	109	0.57
Manufacture of products of petroleum and coal (excluding chemical and gas works)	4	1	5	0.03
Founding, engineering and metalworking	215	24	239	1.25
Manufacture, assembly and repair of ships, vehicles, parts and accessories	221	17	238	1.24
Manufacture of yarns, textiles and articles thereof (excluding clothing and furnishing drapery)	4	2	6	0.03
Manufacture of clothing and knitted goods (including needleworking)	4	11	15	0.08
Manufacture of boots, shoes and accessories (other than rubber or plastic)	2	1	3	0.02
Manufacture of food, drink and tobacco	297	71	368	1.92
Sawmilling and manufacture of wood products (other than furniture)	61	3	64	0.33
Manufacture of furniture and fittings (other than metal), bedding and furnishing drapery	16	2	18	0.09
Manufacture of paper and paper products, printing, packaging, bookbinding and photography	54	32	86	0.45
Manufacture of chemicals, dyes, explosives, paints and non-mineral oils	10	3	13	0.07
Manufacture of jewellery, watchmaking, electroplating and minting	4	1	5	0.03

TABLE 18. - POPULATION, BY INDUSTRY : NUMBERS AND PERCENTAGE DISTRIBUTION

NORTHERN TERRITORY, CENSUS, 30 JUNE 1966 - continued

NOTE. Industry groups and sub-groups used in this table are contained in the 1966 Classification and Classified List of Industries published by this Bureau.

Industry Group and Sub-group	Males	Females	Persons	Proportion of total Work Force %
<b>C. MANUFACTURING - continued</b>				
Preparation of skins and leather; manufacture of goods of leather and leather substitutes (other than clothing or footwear)	3	..	3	0.02
Manufacture of rubber goods	25	2	27	0.14
Manufacture of musical, surgical and scientific instruments and apparatus	4	..	4	0.02
Manufacture of plastic products (n.e.i.)	2	..	2	0.01
Other manufacturing	7	..	7	0.04
Manufacturing undefined	1	3	4	0.02
<u>Total Manufacturing</u>	1,039	177	1,216	6.35
<b>D. ELECTRICITY, GAS, WATER AND SANITARY SERVICES (PRODUCTION, SUPPLY AND MAINTENANCE) -</b>				
Gas and electricity	204	2	206	1.08
Water supply, sewerage, etc.	131	5	136	0.71
<u>Total Electricity, Gas, Water and Sanitary Services</u>	335	7	342	1.79
<b>E. BUILDING AND CONSTRUCTION -</b>				
Construction and repair of buildings	1,577	48	1,625	8.49
Construction works (other than buildings)	1,452	14	1,466	7.66
<u>Total Building and Construction</u>	3,029	62	3,091	16.15
<b>F. TRANSPORT AND STORAGE -</b>				
Road transport	564	55	619	3.23
Shipping	188	17	205	1.07
Loading and discharging vessels	240	5	245	1.28
Rail and air transport	574	85	659	3.44
Other transport	..	..	..	..
Storage	16	..	16	0.08
<u>Total Transport and Storage</u>	1,582	162	1,744	9.11
<b>G. COMMUNICATION</b>	353	79	432	2.26
<b>H. FINANCE AND PROPERTY -</b>				
Banking	124	61	185	0.97
Insurance	52	31	83	0.43
Other finance and property	28	29	57	0.30
<u>Total Finance and Property</u>	204	121	325	1.70
<b>I. COMMERCE -</b>				
Wholesale trade	300	88	388	2.03
Livestock and primary produce dealing, etc.	32	8	40	0.21
Retail Trade	607	707	1,314	6.86
<u>Total Commerce</u>	939	803	1,742	9.10
<b>J. PUBLIC AUTHORITY (N.E.I.) AND DEFENCE SERVICES -</b>				
Public authority activities (n.e.i.)	1,340	549	1,889	9.87
Defence : enlisted personnel	1,182	100	1,282	6.70
Defence : civilian employees	37	17	54	0.28
<u>Total Public Authority (n.e.i.) and Defence Services</u>	2,559	666	3,225	16.85
<b>K. COMMUNITY AND BUSINESS SERVICES (INCL. PROFESSIONAL) -</b>				
Law, order and public safety	217	42	259	1.35
Religion and social welfare	277	163	440	2.30
Health, hospitals, etc.	214	656	870	4.54



TABLE 18. - POPULATION, BY INDUSTRY : NUMBERS AND PERCENTAGE DISTRIBUTION

NORTHERN TERRITORY, CENSUS, 30 JUNE 1966 - continued

NOTE. Industry groups and sub-groups used in this table are contained in the 1966 Classification and Classified List of Industries published by this Bureau.

Industry Group and Sub-group	Males	Females	Persons	Proportion of total Work Force %
K. COMMUNITY AND BUSINESS SERVICES (INCL. PROFESSIONAL) - continued				
Education	243	418	661	3.45
Other community and business services (incl. professional)	127	52	179	0.94
<u>Total Community and Business Services</u>	1,078	1,331	2,409	12.58
L. AMUSEMENT, HOTELS AND OTHER ACCOMMODATION, CAFES, PERSONAL SERVICE, ETC. -				
Amusement, sport and recreation	175	50	225	1.18
Private domestic service	4	83	87	0.45
Hotels, boarding houses and other accommodation and restaurants	325	644	969	5.06
Other personal services	46	108	154	0.80
<u>Total Amusement, Hotels and Other         Accommodation, Cafes, Personal Services,         etc.</u>	550	885	1,435	7.50
M. OTHER INDUSTRIES	..	..	..	..
N. INDUSTRY INADEQUATELY DESCRIBED OR NOT STATED	182	227	409	2.14
<u>GRAND TOTAL IN THE WORK FORCE</u>	14,400	4,744	19,144	100.00

LIST OF 1966 CENSUS PUBLICATIONS ISSUED

State	Field Count State- ments	Census Bulletins							
		Summary of Pop.	Summary of Dwgs.	Age x Marital Status	Industry x Age	O/S Born B'place x Nat'y.	Industry x Occ. St.	Mar. St. x Age x Occ. St.	Pop./Dwgs. x L.G.As.
		(1)	(2)	(3)	(4)	(5)	(6)	(7)	(8)
1 N.S.W.	No. 6 22.12.66	13.10.67							
2 Vic.	No. 7 10. 1.67	20.10.67							
3 Qld	No. 8 19. 1.67	27.10.67							
4 S.A.	No. 9 20. 1.67								
5 W.A.	No. 10 24. 1.67	7.11.67							
6 Tas.	No. 11 27. 1.67	2.11.67							
7 N.T.	No. 12 10. 2.67	10.11.67							
8 A.C.T.	Nos 1 & 5 22. 7.66 and 2.12.66	11. 4.67	22. 6.67	26. 4.67	3. 5.67	4. 5.67	9. 5.67	10. 5.67	23. 6.67
9 Aust.	Nos.3 & 4 13.10.66 and 14.11.66								
Ext. Terr's	No. 2 22. 7.66								

J.P. O'NEILL  
ACTING COMMONWEALTH STATISTICIAN

COMMONWEALTH BUREAU OF CENSUS AND STATISTICS

CANBERRA, A.C.T. 2600

10 NOVEMBER 1967

NOTE. Inquiries concerning these statistics may be made in Canberra by telephoning  
4 1971 Extension 25.

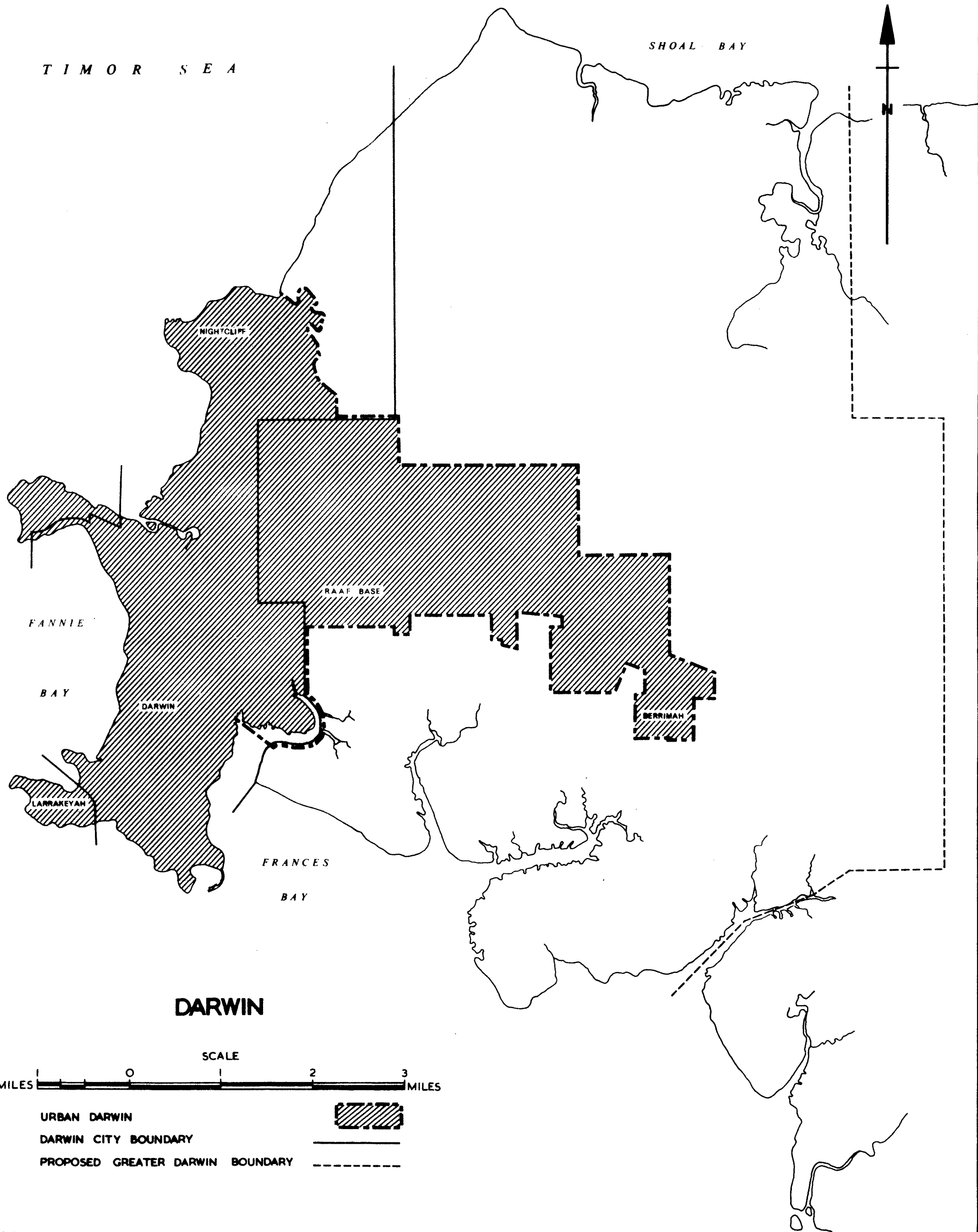

COMMONWEALTH BUREAU OF CENSUS AND STATISTICS

CANBERRA, AUSTRALIA

CENSUS OF THE COMMONWEALTH OF AUSTRALIA

30 JUNE 1966

CENSUS BULLETIN NO. 7.2 - SUMMARY OF DWELLINGS

NORTHERN TERRITORY

<u>Section</u>	<u>CONTENTS</u>	<u>Page</u>
1.	Introduction .. .. .	2
2.	Geographical Distribution .. .. .	3
3.	Definitions .. .. .	3
4.	Class of Dwelling -	3
	Table 1. - Number of Dwellings, by Class, Numbers and Percentage Distribution, Urban and Rural : Censuses, 1961 and 1966	5
	Table 2. - Number of Inmates, by Class of Dwelling, Numbers and Percentage Distribution, Urban and Rural : Censuses 1961 and 1966 .. .. .	6
	Table 3. - Number of Occupied Private Houses, Self-contained Flats and Other Private Dwellings, Non-private Dwellings and Unoccupied Dwellings, Urban and Rural : Censuses, 1961 and 1966 .. .. .	7
5.	Material of Outer Walls -	7
	Table 4. - Number of Occupied Private Houses and Self-contained Flats, by Material of Outer Walls : Censuses, 1961 and 1966 .. .. .	8
6.	Number of Rooms -	8
	Table 5. - Number of Occupied Private Dwellings, by Class and Number of Rooms : Censuses, 1961 and 1966	9
	Table 6. - Number of Occupied Private Dwellings, by Number of Rooms Numbers and Percentage Distribution, Urban and Rural Censuses, 1961 and 1966 .. .. .	10
7.	Number of Inmates -	10
	Table 7. - Number of Occupied Private Dwellings, by Class and Number of Inmates : Censuses, 1961 and 1966	10
	Table 8. - Number of Occupied Private Dwellings, by Number of Inmates, Numbers and Percentage Distribution, Urban and Rural : Censuses, 1961 and 1966 ..	11
	Table 9. - Number of Occupied Private Houses, Self-contained Flats and Other Private Dwellings, by Number of Inmates and Number of Rooms per Dwelling : Census, 30 June 1966	12
8.	Nature of Occupancy -	13
	Table 10.- Number of Occupied Private Houses and Self-contained Flats, by Nature of Occupancy, Numbers and Percentage Distribution, Urban and Rural : Censuses, 1961 and 1966	13
9.	Facilities -	14
	Table 11.- Number of Occupied Private Houses and Self-contained Flats, by Facilities, Urban and Rural : Censuses 1961 and 1966 .. .. .	14
10.	Number of Motor Vehicles -	15
	Table 12.- Number of Occupied Private Houses and Self-contained Flats, by Number of Motor Vehicles, Urban and Rural Census, 30 June 1966 .. .. .	15
11.	Unoccupied Dwellings -	15
	Table 13.- Number of Unoccupied Dwellings, by Class, Urban and Rural : Censuses, 1961 and 1966 ..	15
	List of 1966 Census Publications Issued ..	16

## Introduction

Statistics of the characteristics of the population and of dwellings as compiled from Householder's Schedules of the Census of 30 June 1966 are being issued progressively in mimeographed bulletins for each State and Territory.

Each bulletin will be allotted a two-figure code (e.g. 7.2). The first digit identifies the State and Territory concerned and follows the order used in Bureau publications, namely:

- 1 - New South Wales;
- 2 - Victoria;
- 3 - Queensland;
- 4 - South Australia;
- 5 - Western Australia;
- 6 - Tasmania;
- 7 - Northern Territory;
- 8 - Australian Capital Territory; and
- 9 - Australia.

The second digit identifies the content of the bulletin, as follows:

- 1. Summary of population;
- 2. Summary of dwellings;
- 3. Ages of the population according to marital status;
- 4. Ages of the population according to industry;
- 5. Birthplaces of the overseas born population according to nationality;
- 6. Occupational status of the population according to industry;
- 7. Occupational status of the population according to age and marital status;
- 8. Population and dwellings in local government areas.

A list of the 1966 Census bulletins so far issued is contained on page 16.

Additional publications containing further cross-classifications and more detailed geographical data will be issued for Australia as a whole.

All tables in this bulletin exclude particulars of Aborigines and dwellings occupied solely by them. A publication containing details of the Aboriginal population was issued on 16 April 1969.

Persons having diplomatic immunity (diplomatic and home-based staff of diplomatic missions, and their families) are not included. Dwellings occupied by persons having diplomatic immunity have also been excluded.

Although careful efforts are made to keep errors in the Census to a minimum, the large and complex task of processing Census data invariably results in minor discrepancies between the Census results produced at different stages of the Census programme. Because of the complexity of processing, and the fact that tabulations are produced progressively, it is frequently not practicable to rectify such small discrepancies. Consequently, some differences will be evident between tables included in a particular Census publication, as well as between a particular Census publication and previous publications. In all such cases the differences are small (generally no more than .02%) and in no way affect the general validity of the Census results.

Any discrepancies in the addition of percentages to totals within tables in this bulletin are due to rounding.

## Section 2. Geographical Distribution

New criteria were adopted at the 1966 Census for the delimitation of urban centres, a full description of which is contained in Field Count Statement No. 4. In this bulletin, totals are published separately for the urban and rural population within the Territory which are defined as follows:

- (a) Urban. Includes all urban centres in the Northern Territory, namely, Darwin, Alice Springs, Katherine and Tennant Creek.
- (b) Rural. Includes the remaining portions of the Territory i.e. all those outside the urban centres.

## Section 3. Definitions

At the 1966 Census the following definitions were used as a basis for the Census of Dwellings.

- (a) An "occupied dwelling" is any habitation occupied by a "household group" and may comprise the whole or only a part of a building.
- (b) A "household group" is a person or group of persons living as a domestic unit with common eating arrangements.

The number of "occupied dwellings" and the number of "households" are therefore identical by definition.

The lack of a structural definition of a dwelling is not considered a significant disadvantage in Australia as the majority of households do in fact each occupy one distinct dwelling structure (i.e. a house or a self-contained flat).

## Section 4. Class of Dwelling

Details of the numbers of each class of dwelling have been obtained from householders' statements made in accordance with the following instructions.

"State below whether the dwelling is a -

Private house (including semi-detached and terrace house).  
 Share of private house.  
 Self-contained flat (including home unit).  
 Share of a flat.  
 Room(s), apartment or flat (not self-contained).  
 Shed, hut, caravan, tent, boat, etc.  
 Licensed hotel, motel, hostel, boarding house, institution,  
 barracks, staff quarters, etc.

Where a private house or flat is shared without structural subdivision by two or more household groups each householder should fill in a separate Householder's Schedule.

"Self-contained" means able to be completely closed off and with own cooking and bathing facilities."

Dwellings are classified as follows:

Private dwellings -

- Private house
- Share of private house
- Self-contained flat
- Share of self-contained flat
- Shed, hut, tent, caravan, etc.
- "Other" private dwellings

Non-private dwellings -

These include -

- licensed hotels
- motels
- boarding houses
- educational institutions
- religious institutions
- charitable institutions
- hospitals
- staff barracks
- etc.

Where the class of dwelling was "not stated" a class was allocated prior to tabulation on the basis of other information in the Census Schedule or answers given for neighbouring dwellings.

Persons not enumerated in dwellings

Persons who on Census night were camping out, travelling on board ships in Australian waters, or ships which had left an Australian port prior to Census night with a next port of call in Australia or were enumerated on long-distance trains, motor coaches or aircraft are not regarded as living in a dwelling for Census purposes. Persons classified as "camping out" include those living temporarily (e.g. on holidays) in tents, caravans or houseboats, or who were "camped out" on Census night. If a tent, caravan or houseboat constituted a semi-permanent dwelling it was classified as a dwelling and is included in Table 1 of this bulletin.

TABLE 1. - NUMBER OF DWELLINGS, BY CLASS, NUMBERS AND PERCENTAGE DISTRIBUTION  
URBAN AND RURAL : NORTHERN TERRITORY, CENSUSES, 1961 AND 1966

Class of dwelling	Census, 30 June 1961		Census, 30 June 1966			Intercensal increase or decrease
	Total	Proportion of total occupied dwellings %	Urban	Rural	Total	
OCUPIED DWELLINGS -						
Private dwellings -						
Private house	3,904	71.25	4,834	983	5,817	1,913
Share of private house	189	3.45	(a)39	(a) 4	43	-146
Self-contained flat	397	7.25	810	28	838	(b) 446
Share of self-contained flat	(b)	(b)	(c)5	..	5	
Shed, hut, tent, etc.	553	10.09	367	249	616	63
Other private dwellings	103	1.88	173	7	180	77
<u>Total private dwellings</u>	5,146	93.92	6,228	1,271	7,499	2,353
Non-private dwellings (d)	333	6.08	275	293	568	235
<u>TOTAL OCCUPIED DWELLINGS</u>	5,479	100.00	6,503	1,564	8,067	2,588
<u>TOTAL UNOCCUPIED DWELLINGS (e)</u>	179	..	283	97	380	201

(a) Represents 15 private houses in Urban Darwin, and 1 in rural areas. (b) At the 1961 Census share of self-contained flat was not separately identified. In cases where more than one household group were occupying a self-contained flat they were counted as one household group occupying a self-contained flat. (c) Represents 2 self-contained flats in Urban Darwin. (d) Details of the number of each of the types of non-private dwellings referred to on Page 4 are available on request. (e) See section 11. Minus sign (-) denotes decrease.



TABLE 2. - NUMBER OF INMATES, BY CLASS OF DWELLING, NUMBERS AND PERCENTAGE DISTRIBUTION  
URBAN AND RURAL : NORTHERN TERRITORY, CENSUSES, 1961 AND 1966

Particulars	Census, 30 June 1961			Census, 30 June 1966			Intercensal increase or decrease
	Total	Proportion of total population %	Urban	Rural	Total	Proportion of total population %	
Persons enumerated in -							
Private dwellings -							
Private house	15,796	58.30	20,407	3,695	24,102	64.39	8,306
Share of private house	620	2.29	114	7	121	0.32	-499
Self-contained flat	1,234	4.55	2,067	82	2,149	5.74	} (a) 922
Share of self-contained flat	(a)	(a)	7	..	7	0.02	
Shed, hut, tent, etc.	1,661	6.13	887	572	1,459	3.90	-202
Other private dwellings	244	0.90	344	9	353	0.94	109
<u>Total Private Dwellings</u>	19,555	72.17	23,826	4,365	28,191	75.31	8,636
Non-private dwellings	6,206	22.90	4,593	2,815	7,408	19.79	1,202
<u>Total Occupied Dwellings</u>	25,761	95.07	28,419	7,180	35,599	95.10	9,838
Persons not enumerated in dwellings -							
Campers-out	1,070	3.95	334	1,205	1,539	4.11	469
Migratory	264	0.97	..	..	295	0.79	31
<u>TOTAL POPULATION</u>	27,095	100.00	28,753	8,385	(b) 37,433	100.00	10,338

(a) See note (b) to Table 1. (b) Includes population classified as migratory.  
Minus sign (-) denotes decrease.

TABLE 3. - NUMBER OF OCCUPIED PRIVATE HOUSES, SELF-CONTAINED FLATS AND OTHER PRIVATE DWELLINGS, NON-PRIVATE DWELLINGS AND UNOCCUPIED DWELLINGS, URBAN AND RURAL  
NORTHERN TERRITORY, CENSUSES, 1961 AND 1966

Section	1961 Census total dwell- ings (a)	Census, 30 June 1966						
		Occupied private dwellings				Occu- pied non- private dwell- ings	Unoccu- pied dwell- ings	Total dwellings
		Private houses	Self- con- tained flats	Other private dwell- ings	Total private dwellings			
Urban	n.a.	4,834	<del>810</del>	584	6,228	275	283	6,786
Rural	n.a.	983	28	260	1,271	293	97	1,661
<u>TOTAL NORTHERN TERRITORY</u>	5,658	5,817	838	844	7,499	568	380	8,447

(a) It has not been found possible to provide all 1961 Census dwelling statistics on a basis comparable with that adopted for 1966.

#### 5. Material of Outer Walls

At the 1966 Census each householder was asked to state the material of which the outer walls of the dwelling was built in accordance with the following instructions.

"Material of which Outer Walls are Built. State below whether brick, brick veneer, fibro-cement, wood, stone, concrete, iron, or other material (please specify). If more than one material state the one most largely used."

At the 1961 Census, dwellings with walls of brick veneer were not separately identified and for tabulation purposes were included with brick walled dwellings. However, in view of the increased use of brick veneer in the construction of dwellings, separate details are shown for the 1966 Census.

In the small number of cases where material of outer walls was not stated a material was selected during processing of the 1966 Census Schedules. Selection was based upon the answer given for the geographically nearest dwelling of the same class as the dwelling for which material of outer walls was not stated.

**TABLE 4. - NUMBER OF OCCUPIED PRIVATE HOUSES AND SELF-  
CONTAINED FLATS, BY MATERIAL OF OUTER WALLS  
NORTHERN TERRITORY, CENSUSES, 1961 AND 1966**

Material of outer walls	Census, 30 June 1961				Census, 30 June 1966			
	Houses	Pro- portion of total occupied private houses	Flats	Pro- portion of total occupied private flats	Houses	Pro- portion of total occupied private houses	Flats	Pro- portion of total occupied private flats
		%		%		%		%
Brick	266	6.81	52	13.10	1,033	17.76	299	35.68
Brick veneer(a)	(b)	(b)	(b)	(b)	70	1.20	15	1.79
Stone	34	0.87	1	0.25	28	0.48	4	0.48
Concrete	435	11.14	96	24.16	617	10.61	132	15.75
Wood	249	6.38	19	4.79	254	4.37	25	2.98
Iron, tin	564	14.45	26	6.55	390	6.70	49	5.85
Fibro-cement	2,244	57.48	202	50.88	3,207	55.13	310	36.99
Other	104	2.66	1	0.25	218	3.75	4	0.48
Not stated	8	0.20	..	..	(b)	(b)	(b)	(b)
<b>TOTAL</b>	<b>3,904</b>	<b>100.00</b>	<b>(c)397</b>	<b>100.00</b>	<b>5,817</b>	<b>100.00</b>	<b>838</b>	<b>100.00</b>

(a) So described in individual Census Schedules. (b) See Section 5 above.

(c) See note (b) to Table 1.

#### 6. Number of Rooms

At the 1966 Census each householder was asked to state the number of rooms in the dwelling in accordance with the following instructions.

"State below the number of rooms in this dwelling. Count all rooms (including permanently enclosed sleep-out) except bathroom, toilet, pantry, laundry or storeroom.

**Note:** Rooms in non-attached buildings should be included only if used for living or sleeping purposes by members of this household. A combined living-dining room or combined kitchen-living or kitchen-dining room should be counted as one room.

A shared kitchen or shared living room in a shared house should be included only by the owner or principal tenant."

The specific instructions relating to non-attached buildings were included at the 1961 Census but those relating to combined-usage rooms were introduced at the 1966 Census.

Where the number of rooms in a dwelling was not stated a number was allocated prior to tabulation, on the basis of the answer given for the geographically nearest dwelling of the same class except in the case of sheds, huts, tents, garages, caravans and houseboats where allocation was made by the use of a series of random numbers. The random numbers, which ranged from 1 to 8 rooms, were based upon the distribution of the number of rooms recorded in these types of dwellings at the 1961 Census.

The number of cases for which number of rooms was not stated is relatively small.

TABLE 5. - NUMBER OF OCCUPIED PRIVATE DWELLINGS, BY CLASS AND NUMBER OF ROOMS

## NORTHERN TERRITORY, CENSUSES, 1961 AND 1966

Number of rooms per dwelling	Private house	Share of private house	Self-contained flat	Share of self-contained flat (a)	Sheds, huts, etc.	Other occupied private dwellings	Total occupied private dwellings
CENSUS, 30 JUNE 1961							
1	17	33	19	..	262	36	367
2	119	43	71	..	103	29	365
3	384	52	124	..	74	25	659
4	863	33	102	..	45	6	1,049
5	1,566	20	47	..	19	4	1,656
6	584	..	24	..	7	..	615
7	198	..	3	..	1	..	202
8	70	2	2	..	..	..	74
9	31	..	1	..	..	..	32
10	27	..	..	..	..	..	27
11 and over	21	..	..	..	..	..	21
Not stated	24	6	4	..	42	3	79
<b>TOTAL</b>	3,904	189	397	..	553	103	5,146
Average number of rooms per dwelling	4.89	2.86	3.48	..	1.98	2.13	4.36
CENSUS, 30 JUNE 1966							
1	33	7	84	4	453	74	655
2	144	16	202	1	102	59	524
3	546	11	311	..	37	28	933
4	1,579	3	137	..	10	14	1,743
5	2,348	3	75	..	4	3	2,433
6	714	2	23	..	4	2	745
7	278	1	2	..	1	..	282
8	89	..	2	..	..	..	91
9	40	..	1	..	1	..	42
10	19	..	1	..	..	..	20
11 and over	27	..	..	..	4	..	31
<b>TOTAL</b>	5,817	43	838	5	616	180	7,499
Average number of rooms per dwelling	4.79	2.74	3.02	1.20	2.05	1.99	4.29

(a) See note (b) to Table 1.

TABLE 6. - NUMBER OF OCCUPIED PRIVATE DWELLINGS, BY NUMBER OF ROOMS

## NUMBERS AND PERCENTAGE DISTRIBUTION, URBAN AND RURAL

## NORTHERN TERRITORY, CENSUSES, 1961 AND 1966

Number of rooms per dwelling	Census, 30 June 1961		Census, 30 June 1966				
	Total	Proportion of total occupied private dwellings %	Urban	Rural	Total	Proportion of total occupied private dwellings %	Inter-censal increase or decrease
1	367	7.13	475	180	655	8.73	288
2	365	7.09	397	127	524	6.99	159
3	659	12.81	795	138	933	12.44	274
4	1,049	20.38	1,531	212	1,743	23.24	694
5	1,656	32.18	2,087	346	2,433	32.44	777
6	615	11.95	606	139	745	9.93	130
7	202	3.93	233	49	282	3.76	80
8	74	1.44	63	28	91	1.21	17
9	32	0.62	21	21	42	0.57	10
10	27	0.52	11	9	20	0.27	- 7
11 and over	21	0.41	12	19	31	0.41	10
Not stated	79	1.54	(a)	(a)	(a)	(a)	(a)
<b>TOTAL</b>	5,146	100.00	6,231	1,268	7,499	100.00	2,353

(a) See Section 6 above.

NOTE. Minus sign (-) denotes decrease.

7. Number of Inmates

The number of inmates of a dwelling relates to the number of persons actually enumerated in that dwelling (i.e. the number of persons who spent the night of Thursday 30 June 1966, in the dwelling, and does not include persons who normally reside at that dwelling but spent Census night elsewhere.

TABLE 7. - NUMBER OF OCCUPIED PRIVATE DWELLINGS, BY CLASS AND NUMBER OF INMATES

## NORTHERN TERRITORY, CENSUSES, 1961 AND 1966

Number of inmates per dwelling	Private house	Share of private house	Self-contained flat	Share of self-contained flat (a)	Sheds, huts, etc.	Other occupied private dwellings	Total occupied private dwellings
CENSUS, 30 JUNE 1961							
1	297	25	45	..	198	30	595
2	692	46	126	..	117	35	1,016
3	700	48	101	..	72	22	943
4	798	32	58	..	51	9	948
5	624	17	30	..	39	3	713
6	363	10	19	..	19	3	414
7	200	6	11	..	20	..	237
8	112	4	3	..	13	..	132
9	44	..	3	..	8	1	56
10	32	..	1	..	6	..	39
11 and over	42	1	..	..	10	..	53
<b>TOTAL</b>	3,904	189	397	..	553	103	5,146
<b>TOTAL INMATES</b>	15,796	620	1,234	..	1,661	244	19,555
Average number of inmates per dwelling	4.05	3.28	3.11	..	3.00	2.37	3.80

For footnote see end of Table.

**TABLE 7. - NUMBER OF OCCUPIED PRIVATE DWELLINGS, BY CLASS AND NUMBER OF INMATES : NORTHERN TERRITORY, CENSUSES, 1961 AND 1966 - continued**

Number of inmates per dwelling	Private house	Share of private house	Self-contained flat	Share of self-contained flat (a)	Sheds, huts, etc.	Other occupied private dwellings	Total occupied private dwellings
CENSUS, 30 JUNE 1966							
1	341	10	185	4	213	66	819
2	991	10	303	..	190	74	1,568
3	1,030	11	177	1	102	30	1,351
4	1,280	6	97	..	51	5	1,439
5	919	3	44	..	32	2	1,000
6	573	2	14	..	15	2	606
7	327	1	11	..	8	1	348
8	179	..	5	..	1	..	185
9	68	..	2	..	3	..	73
10	53	..	..	..	..	..	53
11 and over	56	..	..	..	1	..	57
<b>TOTAL</b>	5,817	43	838	5	616	180	7,499
<b>TOTAL INMATES</b>	24,102	121	2,149	7	1,459	353	28,191
Average number of inmates per dwelling	4.14	2.81	2.56	1.40	2.37	1.96	3.76

(a) See note (b) to Table 1.

**TABLE 8. - NUMBER OF OCCUPIED PRIVATE DWELLINGS, BY NUMBER OF INMATES NUMBERS AND PERCENTAGE DISTRIBUTION, URBAN AND RURAL : NORTHERN TERRITORY CENSUSES, 1961 AND 1966**

Number of inmates per dwelling	Census, 30 June 1961		Census, 30 June 1966				
	Total	Proportion of total occupied private dwellings	Urban	Rural	Total	Proportion of total occupied private dwellings	Inter-censal increase
		%				%	
1	595	11.56	592	227	819	10.92	224
2	1,016	19.74	1,304	264	1,568	20.91	552
3	943	18.32	1,151	200	1,351	18.02	408
4	948	18.42	1,198	241	1,439	19.19	491
5	713	13.86	841	159	1,000	13.34	287
6	414	8.05	520	86	606	8.08	192
7	237	4.61	311	37	348	4.64	111
8	132	2.57	157	28	185	2.47	53
9	56	1.09	59	14	73	0.97	17
10	39	0.76	44	9	53	0.71	14
11 and over	53	1.03	54	3	57	0.76	4
<b>TOTAL</b>	5,146	100.00	6,231	1,268	7,499	100.00	2,353
<b>TOTAL INMATES</b>	19,555	..	23,826	4,365	28,191	..	8,636
Average number of inmates per dwelling	3.80	..	3.82	3.44	3.76	..	..

TABLE 9. NUMBER OF OCCUPIED PRIVATE HOUSES, SELF-CONTAINED FLATS AND OTHER PRIVATE DWELLINGS, BY NUMBER OF INMATES, AND  
NUMBER OF ROOMS PER DWELLING : NORTHERN TERRITORY, CENSUS, 30 JUNE 1966

Number of inmates per dwelling	Dwellings with rooms numbering										Total
	Dwellings with rooms numbering										
	1	2	3	4	5	6	7	8	9	10 & over	
SELF-CONTAINED FLATS											
1	52	65	45	17	4	1	..	1	..	..	185
2	25	85	120	48	18	6	..	..	1	..	303
3	4	36	90	28	17	1	1	..	..	..	177
4	2	13	35	25	15	6	..	..	..	1	97
5	1	2	14	14	8	4	1	..	..	..	44
6	..	..	5	1	7	1	..	..	..	..	14
7	..	..	2	4	3	2	..	..	..	..	11
8	..	1	..	..	2	1	..	1	..	..	5
9	..	..	..	..	1	1	..	..	..	..	2
10 and over	..	..	..	..	..	..	..	..	..	..	..
TOTAL	84	202	311	137	75	23	2	2	1	1	838

TOTAL OCCUPIED PRIVATE DWELLINGS											
1	273	166	129	130	74	28	12	5	2	..	819
2	218	176	270	364	381	100	36	8	9	6	1,568
3	88	86	223	321	450	118	39	17	5	4	1,351
4	41	44	141	381	587	151	57	20	7	10	1,439
5	22	21	76	229	449	129	47	15	7	5	1,000
6	9	17	40	136	264	89	27	8	6	10	606
7	1	6	23	93	115	61	31	7	4	7	348
8	..	1	17	44	59	34	16	8	1	5	185
9	1	2	3	14	23	23	7	..	..	..	73
10 and over	2	5	11	31	31	12	10	3	1	4	110
TOTAL	655	524	933	1,743	2,433	745	282	91	42	51	7,499

Number of inmates per dwelling	Dwellings with rooms numbering										Total
	Dwellings with rooms numbering										
	1	2	3	4	5	6	7	8	9	10 & over	
PRIVATE HOUSES											
1	16	39	64	110	69	26	11	4	2	..	341
2	9	40	126	309	360	92	36	8	7	4	991
3	4	16	114	287	430	116	38	17	5	3	1,030
4	1	21	101	348	571	145	57	20	7	9	1,280
5	2	11	57	213	440	124	46	15	7	4	919
6	..	10	34	135	257	86	27	8	6	10	573
7	..	1	20	88	111	59	30	7	4	7	327
8	..	..	16	44	57	33	16	7	1	5	179
9	..	1	3	14	22	21	7	..	..	..	68
10 and over	1	5	11	31	31	12	10	3	1	4	109
TOTAL	33	144	546	1,579	2,348	714	278	89	40	46	5,817

OTHER PRIVATE DWELLINGS											
1	205	62	20	3	1	1	1	..	..	..	293
2	184	51	24	7	3	2	..	..	..	2	274
3	80	34	19	6	3	1	..	..	..	1	144
4	38	10	5	8	1	..	..	..	..	..	62
5	19	8	5	2	1	1	..	..	..	1	37
6	9	7	1	..	..	2	..	..	..	..	19
7	1	5	1	1	1	..	1	..	..	..	10
8	..	..	1	..	..	..	..	..	..	..	1
9	1	1	..	..	..	..	..	..	..	..	3
10 and over	1	..	..	..	..	..	..	..	..	..	1
TOTAL	538	178	76	27	10	8	2	..	1	4	844

8. Nature of Occupancy

At the 1966 Census each householder in the Northern Territory was asked to state the nature of occupancy of the dwelling according to the following instructions.

"Indicate the basis on which the dwelling is occupied (mark with a cross in the appropriate box) -

Owner (including persons buying or paying off the dwelling) .. .. ☐

Tenant or Subtenant

of Northern Territory Administration or Housing Commission .. ☐

of other Landlord .. .. . ☐

Caretaker .. .. . ☐

Other (please specify) .....

At the 1961 Census persons paying interest only on a mortgage on the dwelling were instructed to enter "owner" but a person buying a house by regular payments including interest and principal was instructed to enter "purchaser by instalment". Despite these specific instructions it is probable that some "purchasers by instalment" described themselves on 1961 Census Schedules as "owners" especially in cases where they possessed the title to the property. However the extent of such mis-statements has not been measured. At the 1966 Census, as the two categories can be logically grouped, separate details for "owners" and "purchasers by instalment" were not collected.

**TABLE 10. - NUMBER OF OCCUPIED PRIVATE HOUSES AND SELF-CONTAINED FLATS**  
**BY NATURE OF OCCUPANCY, NUMBERS AND PERCENTAGE**  
**DISTRIBUTION, URBAN AND RURAL : NORTHERN TERRITORY, CENSUSES, 1961 AND 1966**

Nature of occupancy	Census, 30 June 1961		Census, 30 June 1966				Inter-censal increase
	Total	Proportion of occupied private houses and flats %	Urban	Rural	Total	Proportion of occupied private houses and flats %	
PRIVATE HOUSES							
Owner	1,335	34.20	1,559	267	1,826	31.39	491
Purchaser by instalments)							
Tenant of Northern Territory Administration or Housing Commission							
Other tenant	1,160	29.71	2,057	145	2,202	37.85	1,042
Other methods of occupancy	1,189	30.46	1,070	384	1,454	25.00	265
Not stated	199	5.10	124	169	293	5.04	94
	21	0.54	24	18	42	0.72	21
<u>TOTAL</u>	3,904	100.00	4,834	983	5,817	100.00	1,913
SELF-CONTAINED FLATS							
Owner	50	12.59	72	7	79	9.43	29
Purchaser by instalments)							
Tenant of Northern Territory Administration or Housing Commission							
Other tenant	52	13.10	176	..	176	21.00	124
Other methods of occupancy	260	65.49	513	14	527	62.89	267
Not stated	31	7.81	33	7	40	4.77	9
	4	1.01	16	..	16	1.91	12
<u>TOTAL</u>	(a) 397	100.00	810	28	838	100.00	441

(a) See note (b) to Table 1.



## 9. Facilities

At the 1966 Census each householder was asked to state the facilities installed in the dwelling according to the following instructions.

"State "Yes" or "No" whether the dwelling has the following facilities

- (a) Gas
  - (i) Mains .....
  - (ii) Bottled .....
- (b) Electricity
  - (i) Mains .....
  - (ii) Home generated .....
- (c) Television Set .....
- (d) Kitchen\* .....
- (e) Bathroom\* .....

\* If shared with another household add "S".

Data relating to kitchens and bathrooms were sought for office use only and have not been tabulated.

At the 1961 Census there was no specific provision on the Schedule for householders with a power supply other than mains (i.e. home generated electricity or bottled gas); it was anticipated that such dwellings would be included in either the gas or electricity category by householders. However, it is possible that at the 1961 Census a number of householders, whose dwellings had a non-mains source of power refrained from stating the facilities of their dwellings. The instructions were revised at the 1966 Census and provision was made for the specific inclusion of dwellings with a non-mains power supply.

**TABLE 11. - NUMBER OF OCCUPIED PRIVATE HOUSES AND SELF-CONTAINED FLATS  
BY FACILITIES, URBAN AND RURAL : NORTHERN TERRITORY, CENSUSES, 1961 AND 1966**

Facilities	Census, 30 June 1961 total	Census, 30 June 1966		
		Urban	Rural	Total
PRIVATE HOUSES				
Gas only	11	9	44	53
Electricity only	3,869	4,299	637	4,936
Gas and electricity	85	463	191	654
Neither gas nor electricity	435	17	86	103
Not stated	57	46	25	71
<u>TOTAL</u>	(a) 4,457	4,834	983	5,817
Television set	9	34	8	42
SELF-CONTAINED FLATS				
Gas only	..	1	..	1
Electricity only	392	714	14	728
Gas and electricity	4	71	14	85
Neither gas nor electricity	1	2	..	2
Not stated	..	22	..	22
<u>TOTAL</u>	(b) 397	810	28	838
Television set	..	4	..	4

(a) Includes sheds, huts, etc. (b) See note (b) to Table 1.

NOTE. Dwellings for which electricity was not stated but which had television have been classified as having electricity and therefore included as such in this table.

# 10. Number of Motor Vehicles

At the 1966 Census each householder was asked to state the number of motor vehicles at the dwelling in accordance with the following instructions.

"State below the number of Motor Vehicles (excluding Motor Cycles and Scooters) used by members of this household that were garaged or parked at or near this dwelling for the night of Thursday, 30 June. If no motor vehicles, write "NIL"."

Information relating to number of motor vehicles was not sought at the 1961 Census.

Details of the number of motor vehicles were obtained only for private dwellings.

**TABLE 12. - NUMBER OF OCCUPIED PRIVATE HOUSES AND SELF-CONTAINED FLATS  
BY NUMBER OF MOTOR VEHICLES, URBAN AND RURAL : NORTHERN TERRITORY,  
CENSUS, 30 JUNE 1966**

Number of vehicles	Urban		Rural		Total	
	Houses	Flats	Houses	Flats	Houses	Flats
No vehicles	412	165	184	6	596	171
1 vehicle	2,793	476	453	14	3,246	490
2 vehicles	1,179	96	170	2	1,349	98
3 vehicles	262	20	69	1	331	21
4 or more vehicles	84	12	73	2	157	14
Not stated	104	41	34	3	138	44
<b>TOTAL</b>	<b>4,834</b>	<b>810</b>	<b>983</b>	<b>28</b>	<b>5,817</b>	<b>838</b>
<b>TOTAL VEHICLES</b>	<b>6,314</b>	<b>780</b>	<b>1,386</b>	<b>29</b>	<b>7,700</b>	<b>809</b>

# 11. Unoccupied Dwellings

For dwellings not occupied on the night of the Census, collectors were required to determine as many particulars as possible and to enter on the Schedule the reason why the dwelling was unoccupied.

Unoccupied dwellings include vacant dwellings available for sale or renting ; dwellings such as weekenders or holiday homes and seasonal workers' quarters which were not occupied on Census night ; dwellings normally occupied but whose occupants were temporarily absent on the night of the Census ; newly completed dwellings whose owners or tenants had not entered into occupation on Census night ; dwellings described as "to be demolished", "condemned", "exhibition home", etc; and buildings constructed as dwellings but used for non-dwelling purposes on the night of the Census. The total number of unoccupied dwellings does not, therefore, represent the number of vacant houses and flats available for sale or renting.

**TABLE 13. - NUMBER OF UNOCCUPIED DWELLINGS, BY CLASS : URBAN AND RURAL  
NORTHERN TERRITORY, CENSUSES, 1961 AND 1966**

Class of dwelling	Census, 30 June 1961 total	Census, 30 June 1966		
		Urban	Rural	Total
Private house	158	183	72	255
Self-contained flat	15	99	3	102
Other private dwellings(a)	1	..	10	10
Non-private dwellings(a)	3	1	12	13
Not stated	2	..	..	..
<b>TOTAL UNOCCUPIED DWELLINGS</b>	<b>179</b>	<b>283</b>	<b>97</b>	<b>380</b>

(a) The inter-censal increase in unoccupied other private and non-private dwellings is mainly the result of a better coverage at the 1966 Census of dwellings occupied for only a short period of time each year, such as shearers' huts, seasonal workers' quarters, etc.

LIST OF 1966 CENSUS PUBLICATIONS ISSUED

State	Field Count State-ments	Census Bulletins							
		Summary of Pop.	Summary of Dwgs	Age x Marital Status	Industry x Age	O/S Born B'place x Nat'y	Industry x Occ.St.	Mar.St. x Age x Occ.St.	Pop./ Dwgs. x L.G.A's
		(1)	(2)	(3)	(4)	(5)	(6)	(7)	(8)
1 N.S.W.	No.6 22.12.66	13.10.67	14.2.69	8.3.68	10.4.68	14.2.68	22.5.68	9.5.68	13. 3.69
2 Vic.	No.7 10. 1.67	20.10.67	27.3.69	19.3.68	24.5.68	14.2.68	22.5.68	9.5.68	21. 2.69
3 Qld	No.8 19. 1.67	27.10.67	2.6.69	19.3.68	18.5.68	24.5.68	9.7.68	26.6.68	13.12.68
4 S.A.	No.9 20. 1.67	17.11.67	23.5.69	26.3.68	5.6.68	14.6.68	9.7.68	26.6.68	29.10.68
5 W.A.	No.10 24. 1.67	7.11.67	2.6.69	9.2.68	23.2.68	9.2.68	1.3.68	23.2.68	8. 5.68
6 Tas.	No.11 27. 1.67	2.11.67	12.6.69	1.3.68	10.4.68	6.3.68	26.3.68	19.3.68	26. 6.68
7 N.T.	No.12 10. 2.67	10.11.67	27.6.69	10.4.68	5.6.68	14.6.68	17.7.68	2.8.68	23. 8.68
8 A.C.T.	Nos.1&5 22. 7.66 and 2.12.66	11. 4.67	22.6.67	26.4.67	3.5.67	4.5.67	9.5.67	10.5.67	23. 6.67
9 Aust.	Nos.3&4 13.10.66 and 14.11.66	15.12.67	7.2.68 (Interim)	24.5.68	21.6.68	23.7.68	31.5.68	21.6.68	

F.C. Statement No.2 - Population: Nauru, Norfolk Island, Christmas Island and Cocos (Keeling) Islands - 22.7.66.

Census Bulletin No.10.1 - Summary of Population : Territory of Norfolk Island - 21.6.68  
 Census Bulletin No.11.1 - Summary of Population : Territory of Christmas Island - 25.10.68  
 Census Bulletin No.12.1 - Summary of Population : Territory of Cocos (Keeling) Islands - 25.10.68  
 Census Bulletin No.13.1 - Summary of Population : Nauru - 1.11.68  
 The Aboriginal Population (Revised Statement) : States and Territories of Australia - 27.11.67  
 The Aboriginal Population of Australia - Summary of Characteristics - 16.4.69

K.M. ARCHER  
COMMONWEALTH STATISTICIAN

COMMONWEALTH BUREAU OF CENSUS AND STATISTICS  
CANBERRA, A.C.T. 2600

27 JUNE 1969

NOTE. Inquiries concerning these statistics may be made in Canberra by telephoning 489066 Extension 232 or, in each State Capital, by telephoning the office of the Bureau of Census and Statistics.

COMMONWEALTH BUREAU OF CENSUS AND STATISTICS

CANBERRA, AUSTRALIA

To be treated as strictly CONFIDENTIAL and NOT to be published, broadcast or cabled before 6 P.M. on WEDNESDAY 10 APRIL 1968

CENSUS OF THE COMMONWEALTH OF AUSTRALIA

30 JUNE 1966

CENSUS BULLETIN NO. 7.3 - POPULATION : BY AGE AND MARITAL STATUS

NORTHERN TERRITORY

CONTENTS

<u>Table</u>		<u>Page</u>
..	Introduction .. .. .	2
1.	Population, Percentage Distribution, by Marital Status within each Age Group: Census, 30 June 1966 .. .. .	3
2.	Population, Percentage Distribution, by each Age (grouped ages) within each Marital Status: Census, 30 June 1966 .. .. .	4
3.	Males, by Age and Marital Status : Census, 30 June 1966 .. .. .	5
4.	Females, by Age and Marital Status : Census, 30 June 1966 .. .. .	7
5.	Persons, by Age and Marital Status : Census, 30 June 1966 .. .. .	9
..	List of 1966 Census Publications issued .. .. .	11

## Introduction

Statistics of the characteristics of the population and of dwellings as compiled from Householder's Schedules of the Census of 30 June 1966 are being issued progressively in mimeographed bulletins for each State and Territory.

Each bulletin will be allotted a two-figure code (e.g. 7.3). The first digit identifies the State and Territory concerned and follows the order used in Bureau publications, namely:

- 1 - New South Wales;
- 2 - Victoria;
- 3 - Queensland;
- 4 - South Australia;
- 5 - Western Australia;
- 6 - Tasmania;
- 7 - Northern Territory;
- 8 - Australian Capital Territory; and
- 9 - Australia

The second digit identifies the content of the bulletin, as follows:

- 1. Summary of population;
- 2. Summary of dwellings;
- 3. Ages of the population according to marital status;
- 4. Ages of the population according to industry;
- 5. Birthplaces of the overseas born population according to nationality;
- 6. Occupational status of the population according to industry;
- 7. Occupational status of the population according to age and marital status;
- 8. Population and dwellings in local government areas.

A list of the 1966 Census bulletins so far issued is contained on page 11.

Additional bulletins containing further cross-classifications and more detailed geographical data will be issued for Australia as a whole during 1968.

The figures published in this bulletin are final.

All tables in this bulletin exclude particulars of full-blood Aborigines. A statement containing details of the Aboriginal population enumerated at the 1966 Census was issued on 27 November 1967. An analysis is now being carried out of Aborigines at the 1966 Census. At a later date it is proposed to issue the results of this analysis in a publication which will include statistics of characteristics of Aborigines.

Persons having diplomatic immunity (diplomatic and home-based staff of diplomatic missions, and their families) are not included.

Any discrepancies between totals and sums of components in percentages in tables are due to rounding.

A statement of the procedure to obtain details of age and marital status of the population at the 1966 Census is contained in Census Bulletin 7.1 - "Summary of Population, Northern Territory".

TABLE 1. - POPULATION, PERCENTAGE DISTRIBUTION, BY MARITAL STATUS WITHIN  
EACH AGE GROUP (a) : NORTHERN TERRITORY, CENSUS, 30 JUNE 1966

Age last birthday (years)	Total	Marital status					Total
		Never married	Married	Permanently separated (b)	Divorced	Widowed	
		%	%	%	%	%	
MALES							
0 - 14	5,914	100.00	..	..	..	..	100.00
15 - 19	1,386	98.20	1.73	0.07	..	..	100.00
20 - 24	2,564	75.23	23.75	0.59	0.20	0.23	100.00
25 - 29	2,627	45.18	51.73	2.09	0.80	0.19	100.00
30 - 34	1,925	29.19	65.40	3.32	1.56	0.52	100.00
35 - 39	1,943	23.62	68.61	4.32	2.62	0.82	100.00
40 - 44	1,541	21.93	69.11	4.22	3.05	1.69	100.00
45 - 49	1,054	16.41	72.49	5.03	3.89	2.18	100.00
50 - 54	874	15.10	69.57	7.67	5.15	2.52	100.00
55 - 59	658	20.67	64.29	5.93	5.02	4.10	100.00
60 - 64	463	24.62	60.04	4.10	3.89	7.34	100.00
65 - 69	309	21.04	54.05	5.83	3.56	15.53	100.00
70 - 74	145	26.21	42.76	7.59	4.14	19.31	100.00
75 and over	105	29.52	33.33	6.67	1.90	28.57	100.00
<u>Total</u>	21,508	57.83	37.13	2.32	1.44	1.28	100.00
FEMALES							
0 - 14	5,642	100.00	..	..	..	..	100.00
15 - 19	1,155	83.81	16.10	0.09	..	..	100.00
20 - 24	1,938	40.76	57.48	1.08	0.41	0.26	100.00
25 - 29	1,683	19.85	76.17	2.61	1.01	0.36	100.00
30 - 34	1,254	12.20	81.90	3.99	1.12	0.80	100.00
35 - 39	1,074	7.82	85.01	4.28	1.96	0.93	100.00
40 - 44	900	7.00	83.67	4.11	2.89	2.33	100.00
45 - 49	712	6.74	81.04	4.35	3.37	4.49	100.00
50 - 54	535	9.16	74.21	3.74	3.36	9.53	100.00
55 - 59	395	5.06	65.57	5.57	5.06	18.73	100.00
60 - 64	278	8.63	58.99	5.40	2.88	24.10	100.00
65 - 69	190	6.32	44.74	2.63	3.16	43.16	100.00
70 - 74	95	10.53	33.68	1.05	1.05	53.68	100.00
75 and over	74	10.81	22.97	..	..	66.22	100.00
<u>Total</u>	15,925	51.52	42.74	1.84	1.02	2.88	100.00
PERSONS							
0 - 14	11,556	100.00	..	..	..	..	100.00
15 - 19	2,541	91.66	8.26	0.08	..	..	100.00
20 - 24	4,502	60.40	38.27	0.80	0.29	0.24	100.00
25 - 29	4,310	35.29	61.28	2.30	0.88	0.26	100.00
30 - 34	3,179	22.49	71.91	3.59	1.38	0.63	100.00
35 - 39	3,017	18.00	74.44	4.31	2.39	0.86	100.00
40 - 44	2,441	16.43	74.48	4.18	2.99	1.93	100.00
45 - 49	1,766	12.51	75.93	4.76	3.68	3.11	100.00
50 - 54	1,409	12.85	71.33	6.17	4.47	5.18	100.00
55 - 59	1,053	14.81	64.77	5.79	5.03	9.59	100.00
60 - 64	741	18.62	59.65	4.59	3.51	13.63	100.00
65 - 69	499	15.43	50.50	4.61	3.41	26.05	100.00
70 - 74	240	20.00	39.17	5.00	2.92	32.92	100.00
75 and over	179	21.79	29.05	3.91	1.12	44.13	100.00
<u>TOTAL</u>	37,433	55.15	39.52	2.11	1.26	1.96	100.00

(a) Recorded ages adjusted by distribution of ages "not stated".

(b) Legally or otherwise.

TABLE 2. - POPULATION, PERCENTAGE DISTRIBUTION, BY EACH AGE (GROUPED AGES) (a) WITHIN EACH MARITAL STATUS : NORTHERN TERRITORY, CENSUS, 30 JUNE 1966

Age last birthday (years)	Total	Marital status					Total
		Never married	Married	Permanently separated (b)	Divorced	Widowed	
		%	%	%	%	%	%
MALES							
0 - 14	5,914	47.54	..	..	..	..	27.50
15 - 19	1,386	10.94	0.30	0.20	..	..	6.44
20 - 24	2,564	15.51	7.63	3.01	1.61	2.18	11.92
25 - 29	2,627	9.54	17.02	11.04	6.77	1.82	12.21
30 - 34	1,925	4.52	15.77	12.85	9.68	3.64	8.95
35 - 39	1,943	3.69	16.69	16.87	16.45	5.82	9.03
40 - 44	1,541	2.72	13.34	13.05	15.16	9.45	7.16
45 - 49	1,054	1.39	9.57	10.64	13.23	8.36	4.90
50 - 54	874	1.06	7.61	13.45	14.52	8.00	4.06
55 - 59	658	1.09	5.30	7.83	10.65	9.82	3.06
60 - 64	463	0.92	3.48	3.82	5.81	12.36	2.15
65 - 69	309	0.52	2.09	3.61	3.55	17.45	1.44
70 - 74	145	0.31	0.78	2.21	1.94	10.18	0.67
75 and over	105	0.25	0.44	1.41	0.65	10.91	0.49
<u>Total</u>	21,508	100.00	100.00	100.00	100.00	100.00	100.00
FEMALES							
0 - 14	5,642	68.76	..	..	..	..	35.43
15 - 19	1,155	11.80	2.73	0.34	..	..	7.25
20 - 24	1,938	9.63	16.37	7.17	4.91	1.09	12.17
25 - 29	1,683	4.07	18.84	15.02	10.43	1.31	10.57
30 - 34	1,254	1.86	15.09	17.06	8.59	2.18	7.87
35 - 39	1,074	1.02	13.41	15.70	12.88	2.18	6.74
40 - 44	900	0.77	11.06	12.63	15.95	4.59	5.65
45 - 49	712	0.59	8.48	10.58	14.72	6.99	4.47
50 - 54	535	0.60	5.83	6.83	11.04	11.14	3.36
55 - 59	395	0.24	3.81	7.51	12.27	16.16	2.48
60 - 64	278	0.29	2.41	5.12	4.91	14.63	1.75
65 - 69	190	0.15	1.25	1.71	3.68	17.90	1.19
70 - 74	95	0.12	0.47	0.34	0.61	11.14	0.60
75 and over	74	0.10	0.25	..	..	10.70	0.46
<u>Total</u>	15,925	100.00	100.00	100.00	100.00	100.00	100.00
PERSONS							
0 - 14	11,556	55.98	..	..	..	..	30.87
15 - 19	2,541	11.28	1.42	0.25	..	..	6.79
20 - 24	4,502	13.17	11.65	4.55	2.75	1.50	12.03
25 - 29	4,310	7.37	17.85	12.52	8.03	1.50	11.51
30 - 34	3,179	3.46	15.45	14.41	9.30	2.73	8.49
35 - 39	3,017	2.63	15.18	16.43	15.22	3.55	8.06
40 - 44	2,441	1.94	12.29	12.90	15.43	6.41	6.52
45 - 49	1,766	1.07	9.07	10.62	13.74	7.50	4.72
50 - 54	1,409	0.88	6.79	11.00	13.32	9.96	3.76
55 - 59	1,053	0.76	4.61	7.71	11.21	13.78	2.81
60 - 64	741	0.67	2.99	4.30	5.50	13.78	1.98
65 - 69	499	0.37	1.70	2.91	3.59	17.74	1.33
70 - 74	240	0.23	0.64	1.52	1.48	10.78	0.64
75 and over	179	0.19	0.35	0.88	0.42	10.78	0.48
<u>TOTAL</u>	37,433	100.00	100.00	100.00	100.00	100.00	100.00

(a) Recorded ages adjusted by distribution of ages "not stated".

(b) Legally or otherwise.

TABLE 3. - MALES, BY AGE (a) AND MARITAL STATUS : NORTHERN TERRITORY  
CENSUS, 30 JUNE 1966

Age last birthday (years)	Marital status					Total
	Never married	Married	Married but permanently separated (b)	Divorced	Widowed	
0 - 14	5,914	..	..	..	..	5,914
15	211	..	..	..	..	211
16	226	..	..	..	..	226
17	243	1	..	..	..	244
18	298	2	..	..	..	300
19	383	21	1	..	..	405
15 - 19	1,361	24	1	..	..	1,386
20	334	27	1	1	..	363
21	397	49	..	1	1	448
22	439	136	4	..	1	580
23	390	161	4	1	3	559
24	369	236	6	2	1	614
20 - 24	1,929	609	15	5	6	2,564
25	311	256	8	2	1	578
26	277	268	13	3	..	561
27	222	282	8	6	3	521
28	199	279	10	6	..	494
29	178	274	16	4	1	473
25 - 29	1,187	1,359	55	21	5	2,627
30	145	284	16	3	1	449
31	122	228	13	9	1	373
32	100	234	14	6	6	360
33	101	247	12	7	1	368
34	94	266	9	5	1	375
30 - 34	562	1,259	64	30	10	1,925
35	112	296	19	9	..	436
36	88	244	15	8	2	357
37	86	273	17	12	4	392
38	81	267	15	11	5	379
39	92	253	18	11	5	379
35 - 39	459	1,333	84	51	16	1,943
40	87	245	18	8	3	361
41	80	208	11	8	8	315
42	64	234	11	14	3	326
43	63	184	16	10	5	278
44	44	194	9	7	7	261
40 - 44	338	1,065	65	47	26	1,541
45	47	183	11	8	5	254
46	31	169	11	14	3	228
47	37	150	11	11	6	215
48	35	142	12	3	4	196
49	23	120	8	5	5	161
45 - 49	173	764	53	41	23	1,054
50	26	127	13	7	7	180
51	23	135	15	8	4	185
52	24	140	16	7	4	191
53	30	111	12	9	3	165
54	29	95	11	14	4	153
50 - 54	132	608	67	45	22	874
55	20	110	5	6	5	146
56	30	86	10	9	10	145
57	28	87	8	6	5	134
58	33	84	7	6	1	131
59	25	56	9	6	6	102
55 - 59	136	423	39	33	27	658

For footnotes see end of Table.



TABLE 3. - MALES, BY AGE (a) AND MARITAL STATUS : NORTHERN TERRITORY  
CENSUS, 30 JUNE 1966 - continued

Age last birthday (years)	Marital status					Total
	Never married	Married	Married but permanently separated (b)	Divorced	Widowed	
60	29	81	6	4	6	126
61	27	66	1	3	7	104
62	24	47	6	6	7	90
63	19	42	5	1	5	72
64	15	42	1	4	9	71
60 - 64	114	278	19	18	34	463
65	21	41	6	3	11	82
66	17	40	6	3	9	75
67	8	34	..	1	7	50
68	12	30	2	2	13	59
69	7	22	4	2	8	43
65 - 69	65	167	18	11	48	309
70	11	20	5	2	5	43
71	3	10	2	2	7	24
72	11	14	1	..	2	28
73	11	10	2	..	7	30
74	2	8	1	2	7	20
70 - 74	38	62	11	6	28	145
75	1	13	1	1	8	24
76	3	7	1	..	3	14
77	4	3	2	..	4	13
78	2	5	1	..	2	10
79	1	..	..	..	3	4
75 - 79	11	28	5	1	20	65
80	4	2	2	1	..	9
81	5	2	..	..	2	9
82	1	1	..	..	..	2
83	2	2	..	..	..	4
84	..	..	..	..	2	2
80 - 84	12	7	2	1	4	26
85	4	..	..	..	..	4
86	..	..	..	..	1	1
87	1	..	..	..	1	2
88	..	..	..	..	1	1
89	..	..	..	..	1	1
85 - 89	5	..	..	..	4	9
90	..	..	..	..	..	..
91	..	..	..	..	..	..
92	..	..	..	..	..	..
93	..	..	..	..	1	1
94	1	..	..	..	1	2
90 - 94	1	..	..	..	2	3
95	..	..	..	..	..	..
96	..	..	..	..	..	..
97	..	..	..	..	..	..
98	..	..	..	..	..	..
99	2	..	..	..	..	2
95 - 99	2	..	..	..	..	2
100 and over	..	..	..	..	..	..
<u>TOTAL</u>	12,439	7,986	498	310	275	21,508

(a) Recorded ages adjusted by distribution of ages "not stated".

(b) Legally or otherwise.

**TABLE 4. - FEMALES, BY AGE (a) AND MARITAL STATUS : NORTHERN TERRITORY**  
**CENSUS, 30 JUNE 1966**

Age last birthday (years)	Marital status					Total
	Never married	Married	Married but permanently separated (b)	Divorced	Widowed	
0 - 14	5,642	..	..	..	..	5,642
15	223	..	..	..	..	223
16	198	11	..	..	..	209
17	162	21	..	..	..	183
18	188	51	..	..	..	239
19	197	103	1	..	..	301
15 - 19	968	186	1	..	..	1,155
20	170	141	1	..	1	313
21	177	189	1	1	1	369
22	173	247	5	2	..	427
23	140	264	10	2	1	417
24	130	273	4	3	2	412
20 - 24	790	1,114	21	8	5	1,938
25	89	280	12	4	..	385
26	77	280	5	4	1	367
27	64	270	10	1	1	346
28	61	223	12	4	3	303
29	43	229	5	4	1	282
25 - 29	334	1,282	44	17	6	1,683
30	41	240	10	5	2	298
31	31	201	9	3	1	245
32	36	216	13	2	3	270
33	20	195	11	2	1	229
34	25	175	7	2	3	212
30 - 34	153	1,027	50	14	10	1,254
35	23	203	11	5	2	244
36	14	163	6	4	1	188
37	13	186	7	2	1	209
38	18	198	9	4	2	231
39	16	163	13	6	4	202
35 - 39	84	913	46	21	10	1,074
40	15	176	8	2	7	208
41	13	142	5	3	1	164
42	15	151	7	8	3	184
43	12	153	12	6	5	188
44	8	131	5	7	5	156
40 - 44	63	753	37	26	21	900
45	9	136	10	8	10	173
46	12	137	3	4	3	159
47	7	107	7	4	5	130
48	10	113	8	5	7	143
49	10	84	3	3	7	107
45 - 49	48	577	31	24	32	712
50	11	87	7	8	13	126
51	13	83	3	5	11	115
52	7	89	6	1	5	108
53	9	72	2	2	7	92
54	9	66	2	2	15	94
50 - 54	49	397	20	18	51	535
55	5	62	4	6	13	90
56	4	61	2	3	8	78
57	2	62	5	6	14	89
58	2	43	9	3	15	72
59	7	31	2	2	24	66
55 - 59	20	259	22	20	74	395

For footnotes see end of Table.

TABLE 4. - FEMALES, BY AGE (a) AND MARITAL STATUS : NORTHERN TERRITORY  
CENSUS, 30 JUNE 1966 - continued

Age last birthday (years)	Marital status					Total
	Never married	Married	Married but permanently separated (b)	Divorced	Widowed	
60	8	44	2	1	16	71
61	5	40	4	2	8	59
62	5	34	5	1	10	55
63	3	23	3	3	18	50
64	3	23	1	1	15	43
60 - 64	24	164	15	8	67	278
65	..	26	1	2	27	56
66	6	22	..	..	22	50
67	3	14	1	..	9	27
68	2	17	1	1	12	33
69	1	6	2	3	12	24
65 - 69	12	85	5	6	82	190
70	3	14	..	..	11	28
71	..	6	..	..	11	17
72	3	3	1	..	10	17
73	1	5	..	1	11	18
74	3	4	..	..	8	15
70 - 74	10	32	1	1	51	95
75	..	3	..	..	6	9
76	4	1	..	..	7	12
77	1	2	..	..	6	9
78	..	4	..	..	3	7
79	..	5	..	..	4	9
75 - 79	5	15	..	..	26	46
80	2	1	..	..	4	7
81	..	..	..	..	3	3
82	1	..	..	..	4	5
83	..	..	..	..	2	2
84	..	..	..	..	3	3
80 - 84	3	1	..	..	16	20
85	..	..	..	..	2	2
86	..	..	..	..	1	1
87	..	..	..	..	1	1
88	..	..	..	..	1	1
89	..	..	..	..	..	..
85 - 89	..	..	..	..	5	5
90	..	..	..	..	1	1
91	..	..	..	..	..	..
92	..	..	..	..	..	..
93	..	..	..	..	1	1
94	..	..	..	..	..	..
90 - 94	..	..	..	..	2	2
95	..	..	..	..	..	..
96	..	..	..	..	..	..
97	..	..	..	..	..	..
98	..	..	..	..	..	..
99	..	1	..	..	..	1
95 - 99	..	1	..	..	..	1
100 and over	..	..	..	..	..	..
<u>TOTAL</u>	8,205	6,806	293	163	458	15,925

(a) Recorded ages adjusted by distribution of ages "not stated".

(b) Legally or otherwise.

9.  
TABLE 5. - PERSONS, BY AGE (a) AND MARITAL STATUS : NORTHERN TERRITORY  
CENSUS, 30 JUNE 1966

Age last birthday (years)	Marital status					Total
	Never married	Married	Married but permanently separated (b)	Divorced	Widowed	
0 - 14	11,556	..	..	..	..	11,556
15	434	..	..	..	..	434
16	424	11	..	..	..	435
17	405	22	..	..	..	427
18	486	53	..	..	..	539
19	580	124	2	..	..	706
15 - 19	2,329	210	2	..	..	2,541
20	504	168	2	1	1	676
21	574	238	1	2	2	817
22	612	383	9	2	1	1,007
23	530	425	14	3	4	976
24	499	509	10	5	3	1,026
20 - 24	2,719	1,723	36	13	11	4,502
25	400	536	20	6	1	963
26	354	548	18	7	1	928
27	286	552	18	7	4	867
28	260	502	22	10	3	797
29	221	503	21	8	2	755
25 - 29	1,521	2,641	99	38	11	4,310
30	186	524	26	8	3	747
31	153	429	22	12	2	618
32	136	450	27	8	9	630
33	121	442	23	9	2	597
34	119	441	16	7	4	587
30 - 34	715	2,286	114	44	20	3,179
35	135	499	30	14	2	680
36	102	407	21	12	3	545
37	99	459	24	14	5	601
38	99	465	24	15	7	610
39	108	416	31	17	9	581
35 - 39	543	2,246	130	72	26	3,017
40	102	421	26	10	10	569
41	93	350	16	11	9	479
42	79	385	18	22	6	510
43	75	337	28	16	10	466
44	52	325	14	14	12	417
40 - 44	401	1,818	102	73	47	2,441
45	56	319	21	16	15	427
46	43	306	14	18	6	387
47	44	257	18	15	11	345
48	45	255	20	8	11	339
49	33	204	11	8	12	268
45 - 49	221	1,341	84	65	55	1,766
50	37	214	20	15	20	306
51	36	218	18	13	15	300
52	31	229	22	8	9	299
53	39	183	14	11	10	257
54	38	161	13	16	19	247
50 - 54	181	1,005	87	63	73	1,409
55	25	172	9	12	18	236
56	34	147	12	12	18	223
57	30	149	13	12	19	223
58	35	127	16	9	16	203
59	32	87	11	8	30	168
55 - 59	156	682	61	53	101	1,053

For footnotes see end of Table.

TABLE 5. - PERSONS, BY AGE (a) AND MARITAL STATUS : NORTHERN TERRITORY  
CENSUS, 30 JUNE 1966 - continued

Age last birthday (years)	Marital status					Total
	Never married	Married	Married but permanently separated (b)	Divorced	Widowed	
60	37	125	8	5	22	197
61	32	106	5	5	15	163
62	29	81	11	7	17	145
63	22	65	8	4	23	122
64	18	65	2	5	24	114
60 - 64	138	442	34	26	101	741
65	21	67	7	5	38	138
66	23	62	6	3	31	125
67	11	48	1	1	16	77
68	14	47	3	3	25	92
69	8	28	6	5	20	67
65 - 69	77	252	23	17	130	499
70	14	34	5	2	16	71
71	3	16	2	2	18	41
72	14	17	2	..	12	45
73	12	15	2	1	18	48
74	5	12	1	2	15	35
70 - 74	48	94	12	7	79	240
75	1	16	1	1	14	33
76	7	8	1	..	10	26
77	5	5	2	..	10	22
78	2	9	1	..	5	17
79	1	5	..	..	7	13
75 - 79	16	43	5	1	46	111
80	6	3	2	1	4	16
81	5	2	..	..	5	12
82	2	1	..	..	4	7
83	2	2	..	..	2	6
84	..	..	..	..	5	5
80 - 84	15	8	2	1	20	46
85	4	..	..	..	2	6
86	..	..	..	..	2	2
87	1	..	..	..	2	3
88	..	..	..	..	2	2
89	..	..	..	..	1	1
85 - 89	5	..	..	..	9	14
90	..	..	..	..	1	1
91	..	..	..	..	..	..
92	..	..	..	..	..	..
93	..	..	..	..	2	2
94	1	..	..	..	1	2
90 - 94	1	..	..	..	4	5
95	..	..	..	..	..	..
96	..	..	..	..	..	..
97	..	..	..	..	..	..
98	..	..	..	..	..	..
99	2	1	..	..	..	3
95 - 99	2	1	..	..	..	3
100 and over	..	..	..	..	..	..
<u>TOTAL</u>	20,644	14,792	791	473	733	37,433

(a) Recorded ages adjusted by distribution of ages "not stated".

(b) Legally or otherwise.

LIST OF 1966 CENSUS PUBLICATIONS ISSUED

State	Field Count State- ments	Census Bulletins							
		Summary of Pop.	Summary of Dwgs.	Age x Marital Status	Industry x Age	O/S Born B'place x Nat'y.	Industry x Occ. St.	Mar. St. x Age x Occ. St.	Pop./Dwgs. x L.G. As.
		(1)	(2)	(3)	(4)	(5)	(6)	(7)	(8)
1 N.S.W.	No. 6 22.12.66	13.10.67		8. 3.68	10.4.68	14. 2.68			
2 Vic.	No. 7 10. 1.67	20.10.67		19.3.68		14. 2.68			
3 Qld	No. 8 19. 1.67	27.10.67		19.3.68					
4 S.A.	No. 9 20. 1.67	17.11.67		26.3.68					
5 W.A.	No.10 24. 1.67	7.11.67		9. 2.68	23. 2.68	9. 2.68	1. 3.68	23. 2.68	
6 Tas.	No.11 27. 1.67	2.11.67		1. 3.68	10.4.68	6. 3.68	26.3.68	19.3.68	
7 N.T.	No.12 10. 2.67	10.11.67		10.4.68					
8 A.C.T.	Nos.1&5 22. 7.66 and 2.12.66	11. 4.67	22. 6.67	26. 4.67	3. 5.67	4. 5.67	9. 5.67	10. 5.67	23. 6.67
9 Aust.	Nos.3 & 4 13.10.66 and 14.11.66	15.12.67	7. 2.68 (Interim)						
10 Ext. Terr's	No. 2 22. 7.66								

K.M. ARCHER  
COMMONWEALTH STATISTICIAN

COMMONWEALTH BUREAU OF CENSUS AND STATISTICS

CANBERRA, A.C.T. 2600

10 APRIL 1968

**NOTE.** Inquiries concerning these statistics may be made in Canberra by telephoning 4 1971 Extension 25 or, in each State Capital by telephoning the office of the Bureau of Census and Statistics.

COMMONWEALTH BUREAU OF CENSUS AND STATISTICS

CANBERRA, AUSTRALIA

To be treated as strictly CONFIDENTIAL and NOT to be published, broadcast or cabled before 6 P.M. on WEDNESDAY 5 JUNE 1968

CENSUS OF THE COMMONWEALTH OF AUSTRALIA

30 JUNE 1966

CENSUS BULLETIN NO. 7.4 - POPULATION : BY INDUSTRY AND AGE

NORTHERN TERRITORY

CONTENTS

<u>Table</u>		<u>Page</u>
..	Introduction .. ..	2
..	Explanatory Notes .. ..	3
1.	Population, by Industry (major groups) and Age (grouped ages) Census, 30 June 1966 .. ..	5
2.	Males, by Industry (sub-groups) and Age (grouped ages) Census, 30 June 1966 .. ..	8
3.	Females, by Industry (sub-groups) and Age (grouped ages) Census, 30 June 1966 .. ..	11
4.	Persons, by Industry (sub-groups) and Age (grouped ages) Census, 30 June 1966 .. ..	14
..	List of 1966 Census Publications issued .. ..	17

## Introduction

Statistics of the characteristics of the population and of dwellings as compiled from Householder's Schedules of the Census of 30 June 1966 are being issued progressively in mimeographed bulletins for each State and Territory.

Each bulletin will be allotted a two-figure code (e.g. 7.4). The first digit identifies the State and Territory concerned and follows the order used in Bureau publications, namely:

- 1 - New South Wales;
- 2 - Victoria;
- 3 - Queensland;
- 4 - South Australia;
- 5 - Western Australia;
- 6 - Tasmania;
- 7 - Northern Territory;
- 8 - Australian Capital Territory; and
- 9 - Australia.

The second digit identifies the content of the bulletin, as follows:

- 1. Summary of population;
- 2. Summary of dwellings;
- 3. Ages of the population according to marital status;
- 4. Ages of the population according to industry;
- 5. Birthplaces of the overseas born population according to nationality;
- 6. Occupational status of the population according to industry;
- 7. Occupational status of the population according to age and marital status;
- 8. Population and dwellings in local government areas.

A list of the 1966 Census bulletins so far issued is contained on page 17.

Additional bulletins containing further cross-classifications and more detailed geographical data will be issued for Australia as a whole during 1968.

The figures published in this bulletin are final.

All tables in this bulletin exclude particulars of full-blood Aborigines. A statement containing details of the Aboriginal population enumerated at the 1966 Census was issued on 27 November 1967. An analysis is now being carried out of Aborigines at the 1966 Census. At a later date it is proposed to issue the results of this analysis in a publication which will include statistics of characteristics of Aborigines.

Persons having diplomatic immunity (diplomatic and home-based staff of diplomatic missions, and their families) are not included.

Any discrepancies between totals and sums of components in percentages in tables are due to rounding.



EXPLANATORY NOTESWork Force

1. At the 1961 and previous Censuses the work force was determined as:  
 "Those who are engaged in an industry, business, profession, trade or service at the time of the Census (including those on long service leave, etc.) ....."; and  
 "..... those out of a job at time of the Census but who are usually engaged in an industry, business, profession, trade or service ....."
2. At the 1966 Census an additional set of four questions was asked in order to obtain information on the basis of which the work force could be determined more precisely. The questions were as follows.  
 "Did the person have a job or business of any kind last week (even though he may have been temporarily absent from it)? ANSWER "YES" or "NO".  
 "Did the person do any work at all last week for payment or profit? ANSWER "YES" or "NO". Persons working without pay as a helper in a "family business" or farm and members of the clergy and of religious orders (other than purely contemplative orders) should answer "YES" to this question. Persons doing only unpaid housework should answer "NO".  
 "Was the person temporarily laid off by his employer without pay for the whole of last week? ANSWER "YES" or "NO".  
 "Did the person look for work last week? ANSWER "YES" or "NO".  
 (Note. "Looking for work" means (i) being registered with Commonwealth Employment Service, or (ii) approaching prospective employers, or (iii) placing or answering advertisements, or (iv) writing letters of application, or (v) awaiting the result of recent applications.)"
3. The work force includes all persons for whom the answer "yes" was given to any one of these four questions. Except that persons helping but not receiving wages or a salary who usually worked less than 15 hours a week were excluded from the work force.
4. This approach conforms closely to the recommendations of the Eighth International Conference of Labour Statisticians held in Geneva in 1954 and the information so obtained has been used in determining the work force for the purposes of the 1966 Census.

Industry

5. Persons in the work force were asked to state industry in accordance with the following instructions.  
 "State the exact branch of industry, business or service in which mainly engaged last week, using two or more words where possible. For example, "Dairy Farming", "Coal Mining", "Woollen Mills", "Retail Grocery", "Road Construction", etc. Employees should state the industry of their employer. For example, a carpenter employed by a coal mining company should state "Coal Mining". If employed by a Government Department or other public body, state also its name. For paid housekeepers and domestic servants in private households, write "P.H."."

6. From the answers to this question, persons were classified according to the Bureau's "Classification of Industries" which provides for each person to be classified according to the nature of the business in which mainly engaged, regardless of whether operated by a government authority, corporation or individual.

7. The precise classification of persons in the work force according to occupation and industry is extremely difficult but subject to continuing efforts to improve the quality of the data from census to census. Consequently the comparison of data compiled at the 1966 Census with that obtained at previous censuses is not only influenced by changes in the definition and content of the work force but by the different responses which may have been evoked by efforts to improve the questions on the Census Schedule, and by some changes in coding rules designed to rectify known deficiencies in the data. Classification is difficult mainly because of the problem of conveying through a printed form the exact nature of the information required (e.g. the conceptual difference between 'occupation' and 'industry') and the consequential inadequacy of many replies.

8. It is not intended to revise any of the statistics contained in this bulletin. However, it is proposed to undertake a detailed analysis of the industry information obtained at the 1966 Census to evaluate the precision of the data and as an aid to the framing of classifications and the wording of instructions for the 1971 Census.

#### Age

9. At the 1966 Census persons were asked to state age in accordance with the following instructions.

"State age in years and completed months. If aged under one year, state age in completed months (for example, a child of eleven months should be shown as "0" years "11" months). If aged under one month, write "0" years "0" months."

10. This question is more specific than that asked at the 1961 Census, which sought "age last birthday" (in years). The change should overcome some misstatement of age due to rounding. Similarly, it is expected that confusion in the reporting of ages of young children (which are conventionally thought of in "months" up to the age of about two years) should now be largely obviated.

11. Prior to the 1954 Census ages "not stated" were tabulated as such for urban and rural sections of each State and later distributed to specific ages in accordance with the frequency of stated ages. In the 1954 and later Censuses, "not stated" ages were individually estimated prior to tabulation by firstly establishing the minimum range of ages within which the "not stated" age most probably lay (as indicated by other information supplied in the Householder's Schedule) and by then selecting an age from within that range from a table of random ages according to sex. This table had been compiled previously using the latest estimates of the age distribution of the population which were available at the time.

12. The proportion of persons who failed to state an age is very small.

TABLE 1. - POPULATION, BY INDUSTRY (MAJOR GROUPS) AND AGE (GROUPED AGES) : NORTHERN TERRITORY

CENSUS, 30 JUNE 1966

Industry (major group) (a)	Age last birthday (years)										Total	
	15-19	20-24	25-29	30-34	35-39	40-44	45-49	50-54	55-59	60-64		65 and over
MALES												
Primary production	186	202	158	141	155	122	88	91	68	58	50	1,319
Mining and quarrying	80	251	251	149	154	123	69	59	46	31	18	1,231
Manufacturing	124	199	192	117	104	91	59	65	48	23	17	1,039
Electricity, gas, water and sanitary services (production, supply and maintenance)	15	58	59	35	40	39	35	20	16	16	2	335
Building and construction	234	494	564	438	439	290	194	164	118	66	28	3,029
Transport and storage	62	194	286	249	248	195	136	96	61	40	15	1,582
Communication	35	54	79	32	43	46	24	27	8	4	1	353
Finance and property	28	65	30	22	23	13	9	6	3	5	..	204
Commerce	96	133	136	135	115	90	73	65	42	30	24	939
Public authority (n.e.i.) and defence services	130	593	511	319	336	276	180	104	64	42	4	2,559
Community and business services (including professional)	37	160	229	157	138	116	76	72	47	24	22	1,078
Amusement, hotels and other accommodation, cafes, personal services, etc.	38	64	54	52	65	73	60	47	50	28	19	550
Other industries	..	..	..	..	..	..	..	..	..	..	..	..
Industry inadequately described or not stated	17	31	26	17	22	22	15	9	6	11	6	182
TOTAL IN THE WORK FORCE	1,082	2,498	2,575	1,863	1,882	1,496	1,018	825	577	378	206	14,400

For footnote see end of table.

TABLE 1. - POPULATION, BY INDUSTRY (MAJOR GROUPS) AND AGE (GROUPED AGES): NORTHERN TERRITORY

CENSUS, 30 JUNE 1966 - continued

Industry (major group) (a)	Age last birthday (years)										Total
	15-19	20-24	25-29	30-34	35-39	40-44	45-49	50-54	55-59	60-64	65 and over
FEMALES											
Primary production	22	21	25	20	19	28	18	13	10	5	4
Mining and quarrying	2	11	6	6	5	4	2	1	1	1	..
Manufacturing	26	35	30	16	17	18	22	8	3	1	177
Electricity, gas, water and sanitary services (production, supply and maintenance)	..	3	2	1	1	..	..	..	..	..	7
Building and construction	11	10	8	5	13	8	4	2	1	..	62
Transport and storage	19	41	31	15	15	12	17	6	5	1	162
Communication	19	25	6	8	11	3	4	2	..	..	79
Finance and property	38	36	11	8	7	10	5	3	2	..	121
Commerce	124	164	95	101	79	90	66	45	26	9	803
Public authority (n.e.i.) and defence services	141	207	98	48	53	43	26	24	19	7	666
Community and business services (including professional)	116	352	216	155	126	121	103	78	39	21	1,331
Amusement, hotels and other accommodation, cafes, personal services, etc.	93	189	128	97	90	88	87	54	37	14	885
Other industries	..	..	..	..	..	..	..	..	..	..	..
Industry inadequately described or not stated	39	48	38	15	19	15	20	8	10	9	227
<u>TOTAL IN THE WORK FORCE</u>	650	1,142	694	495	455	440	374	244	153	68	29
											4,744

For footnote see end of table.

TABLE 1. - POPULATION, BY INDUSTRY (MAJOR GROUPS) AND AGE (GROUPED AGES) : NORTHERN TERRITORY

CENSUS, 30 JUNE 1966 - continued

Industry (major group) (a)	Age last birthday (years)										Total	
	15-19	20-24	25-29	30-34	35-39	40-44	45-49	50-54	55-59	60-64		65 and over
PERSONS												
Primary production	208	223	183	161	174	150	106	104	78	63	54	1,504
Mining and quarrying	82	262	257	155	159	127	71	60	47	32	18	1,270
Manufacturing	150	234	222	133	121	109	81	73	51	24	18	1,216
Electricity, gas, water and sanitary services (production, supply and maintenance)	15	61	61	36	41	39	35	20	16	16	2	342
Building and construction	245	504	572	443	452	298	198	166	119	66	28	3,091
Transport and storage	81	235	317	264	263	207	153	102	66	41	15	1,744
Communication	54	79	85	40	54	49	28	29	8	4	2	432
Finance and property	66	101	41	30	30	23	14	9	5	5	1	325
Commerce	220	297	231	236	194	180	139	110	68	39	28	1,742
Public authority (n.e.i.) and defence services	271	800	609	367	389	319	206	128	83	49	4	3,225
Community and business services (including professional)	153	512	445	312	264	237	179	150	86	45	26	2,409
Amusement, hotels and other accommodation, cafes, personal service, etc.	131	253	182	149	155	161	147	101	87	42	27	1,435
Other industries	..	..	..	..	..	..	..	..	..	..	..	..
Industry inadequately described or not stated	56	79	64	32	41	37	35	17	16	20	12	409
TOTAL IN THE WORK FORCE	1,732	3,640	3,269	2,358	2,337	1,936	1,392	1,069	730	446	235	19,144

(a) Industry major groups used in this table are contained in the 1966 Classification and Classified List of Industries published by this Bureau.

TABLE 2. - MALES, BY INDUSTRY (SUB-GROUPS) AND AGE (GROUPED AGES) : NORTHERN TERRITORY

CENSUS, 30 JUNE 1966

Industry (a)	Age last birthday (years)										Total
	15-19	20-24	25-29	30-34	35-39	40-44	45-49	50-54	55-59	60-64	65 and over
Primary production -											
Fishing	4	9	10	6	11	11	5	5	3	2	2
Hunting and trapping	..	2	3	..	3	3	3	1	..	..	..
Rural industries	180	181	139	130	126	103	76	84	64	56	48
Forestry	2	10	6	5	15	5	4	1	1	..	..
Total Primary Production	186	202	158	141	155	122	88	91	68	58	50
Mining and quarrying -											
Mining (including opencut mining)	76	247	245	143	152	120	68	56	45	28	18
Quarrying	4	4	6	6	2	3	1	3	1	3	..
Total Mining and Quarrying	80	251	251	149	154	123	69	59	46	31	18
Manufacturing -											
Manufacture relating to cement, bricks, glass and stone	14	19	24	11	16	8	6	3	2	..	2
Manufacture of products of petroleum and coal (excluding chemical and gas works)	..	1	1	2	..	..	..	..	..	..	..
Founding, engineering and metalworking	21	40	39	31	22	17	12	14	11	7	1
Manufacture, assembly and repair of ships, vehicles, parts and accessories	29	34	41	22	22	15	11	17	17	8	5
Manufacture of yarns, textiles and articles thereof (excluding clothing and furnishing drapery)	..	1	..	..	..	2	..	1	..	..	..
Manufacture of clothing and knitted goods (including needleworking)	..	..	..	..	2	..	1	..	..	..	1
Manufacture of boots, shoes and accessories (other than rubber or plastic)	..	..	1	1	..	..	..	..	..	..	..
Manufacture of food, drink and tobacco	..	..	52	29	23	33	17	17	5	2	..
Sawmilling and manufacture of wood products (other than furniture)	43	70	52	29	23	33	17	17	5	2	6
Manufacture of furniture and fittings (other than metal), bedding and furnishing drapery	4	18	9	7	5	5	5	2	6	..	..
Manufacture of paper and paper products, printing, packaging, bookbinding and photography	3	1	1	1	3	2	1	2	..	1	1
Manufacture of chemicals, dyes, explosives, paints and non-mineral oils	8	9	10	5	7	1	4	5	3	1	1
Manufacture of jewellery, watchmaking, electroplating and minting	..	..	1	1	1	2	1	3	..	1	..
Total	..	..	2	1	..	1	..	..	..	..	..

For footnote see end of table.

TABLE 2. - MALES, BY INDUSTRY (SUB-GROUPS) AND AGE (GROUPED AGES) : NORTHERN TERRITORY  
CENSUS, 30 JUNE 1966 - continued

Industry (a)	Age last birthday (years)										Total
	15-19	20-24	25-29	30-34	35-39	40-44	45-49	50-54	55-59	60-64	65 and over
Manufacturing - continued -											
Preparation of skins and leather; manufacture of goods of leather and leather substitutes (other than clothing or footwear)	.. 2	.. 6	.. 8	.. 4	1 ..	.. 1	.. ..	.. ..	1 2	1 2	.. ..
Manufacture of rubber goods											3 25
Manufacture of musical, surgical and scientific instruments and apparatus	.. ..	.. ..	.. ..	.. ..	.. ..	1 2	1 ..	1 ..	1 ..	.. ..	.. ..
Manufacture of plastic products (n.e.i.)	.. ..	.. ..	.. 2	.. 2	.. 2	1 ..	.. ..	.. ..	.. ..	.. ..	.. ..
Other manufacturing	.. ..	.. ..	1	.. ..	.. ..	.. ..	.. ..	.. ..	.. ..	.. ..	.. ..
Manufacturing undefined	124	199	192	117	104	91	59	65	48	23	17
<u>Total Manufacturing</u>											1,039
Electricity, gas, water and sanitary services (production, supply and maintenance) -											
Gas and electricity	8	36	32	21	29	18	23	14	11	12	..
Water supply, sewerage, etc.	7	22	27	14	11	21	12	6	5	4	2
<u>Total Electricity, Gas, Water and Sanitary Services (Production, Supply and Maintenance)</u>	15	58	59	35	40	39	35	20	16	16	2
Building and construction -											
Construction and repair of buildings	144	277	291	240	224	131	83	80	65	29	13
Construction works (other than buildings)	90	217	273	198	215	159	111	84	53	37	15
<u>Total Building and Construction</u>	234	494	564	438	439	290	194	164	118	66	28
Transport and storage -											
Road transport	29	91	121	77	81	62	44	28	19	9	3
Shipping	8	15	26	30	34	20	18	15	9	8	5
Loading and discharging vessels	3	19	39	34	48	35	23	16	10	11	2
Rail and air transport	22	65	99	108	83	77	50	35	20	10	5
Other transport	.. ..	.. ..	.. ..	.. ..	.. ..	.. ..	.. ..	.. ..	.. ..	.. ..	.. ..
Storage	.. ..	4	1	.. ..	2	1	1	2	3	2	..
<u>Total Transport and Storage</u>	62	194	286	249	248	195	136	96	61	40	15
Communication	35	54	79	32	43	46	24	27	8	4	1
Finance and property -											
Banking	28	46	15	12	8	9	2	2	2	..	..
Insurance	.. ..	11	12	7	9	2	5	1	1	..	..
Other finance and property	.. ..	8	3	3	6	2	2	3	..	1	..
<u>Total Finance and Property</u>	28	65	30	22	23	13	9	6	3	5	..

For footnote see end of table.

TABLE 2. - MALES, BY INDUSTRY (SUB-GROUPS) AND AGE (GROUPED AGES) : NORTHERN TERRITORY

CENSUS, 30 JUNE 1966 - continued

[illegible]

(a) Industry major groups and sub-groups used in this table are contained in the 1966 Classification and Classified List of Industries published by this Bureau.



TABLE 3. - FEMALES, BY INDUSTRY (SUB-GROUPS) AND AGE (GROUPED AGES) : NORTHERN TERRITORY  
CENSUS, 30 JUNE 1966

Industry (a)	Age last birthday (years)											Total
	15-19	20-24	25-29	30-34	35-39	40-44	45-49	50-54	55-59	60-64	65 and over	
Primary production -												
Fishing	..	..	..	..	..	..	..	1	..	..	..	1
Hunting and trapping	..	..	..	..	..	..	..	..	..	..	..	..
Rural industries	21	21	23	20	18	28	18	12	10	5	4	180
Forestry	1	..	2	..	1	..	..	..	..	..	..	4
Total Primary Production	22	21	25	20	19	28	18	13	10	5	4	185
Mining and quarrying -												
Mining (including opencut mining)	2	11	6	5	5	3	2	1	1	..	..	36
Quarrying	..	..	..	1	..	1	..	..	..	1	..	3
Total Mining and Quarrying	2	11	6	6	5	4	2	1	1	1	..	39
Manufacturing -												
Manufacture relating to cement, bricks, glass and stone	..	..	1	1	1	..	1	..	..	..	..	4
Manufacture of products of petroleum and coal (excluding chemical and gas works)	..	1	..	..	..	..	..	..	..	..	..	1
Founding, engineering and metalworking	5	8	2	1	2	2	1	2	..	1	..	24
Manufacture, assembly and repair of ships, vehicles, parts and accessories	1	4	3	2	2	2	2	..	1	..	..	17
Manufacture of yarns, textiles and articles thereof (excluding clothing and furnishing drapery)	..	..	1	..	1	..	..	..	..	..	..	2
Manufacture of clothing and knitted goods (including needleworking)	1	1	2	..	2	1	2	2	..	..	..	11
Manufacture of boots, shoes and accessories (other than rubber or plastic)	..	..	..	..	..	1	..	..	..	..	..	1
Manufacture of food, drink and tobacco	11	14	10	7	5	11	11	..	2	..	..	71
Sawmilling and manufacture of wood products (other than furniture)	..	..	2	..	..	..	..	1	..	..	..	3
Manufacture of furniture and fittings (other than metal), bedding and furnishing drapery	..	..	..	2	..	..	..	..	..	..	..	2
Manufacture of paper and paper products, printing, packaging, bookbinding and photography	7	6	6	2	3	..	4	3	..	..	1	32
Manufacture of chemicals, dyes, explosives, paints and non-mineral oils	..	..	1	..	..	1	1	..	..	..	..	3
Manufacture of jewellery, watchmaking, electroplating and minting	..	..	1	..	..	..	..	..	..	..	..	1

For footnote see end of table.

TABLE 3. - FEMALES, BY INDUSTRY (SUB-GROUPS) AND AGE (GROUPED AGES) : NORTHERN TERRITORY  
CENSUS, 30 JUNE 1966 - continued

12.

Industry (a)	Age last birthday (years)											Total
	15-19	20-24	25-29	30-34	35-39	40-44	45-49	50-54	55-59	60-64	65 and over	
Manufacturing - continued -												
Preparation of skins and leather; manufacture of goods of leather and leather substitutes (other than clothing or footwear)	..	..	..	..	..	..	..	..	..	..	..	..
Manufacture of rubber goods	..	1	..	1	..	..	..	..	..	..	..	2
Manufacture of musical, surgical and scientific instruments and apparatus	..	..	..	..	..	..	..	..	..	..	..	..
Manufacture of plastic products (n.e.i.)	..	..	..	..	..	..	..	..	..	..	..	..
Other manufacturing	..	..	..	..	..	..	..	..	..	..	..	..
Manufacturing undefined	1	..	1	..	1	..	..	..	..	..	..	3
<u>Total Manufacturing</u>	26	35	30	16	17	18	22	8	3	1	1	177
Electricity, gas, water and sanitary services (production, supply and maintenance) -												
Gas and electricity	..	1	1	..	..	..	..	..	..	..	..	2
Water supply, sewerage, etc.	..	2	1	1	1	..	..	..	..	..	..	5
<u>Total Electricity, Gas, Water and Sanitary Services (Production, Supply and Maintenance)</u>	..	3	2	1	1	..	..	..	..	..	..	7
Building and construction -												
Construction and repair of buildings	8	10	7	5	7	5	4	2	..	..	..	48
Construction works (other than buildings)	3	..	1	..	6	3	..	..	1	..	..	14
<u>Total Building and Construction</u>	11	10	8	5	13	8	4	2	1	..	..	62
Transport and storage -												
Road transport	9	9	11	5	5	4	8	2	2	..	..	55
Shipping	2	5	1	1	4	1	2	..	1	..	..	17
Loading and discharging vessels	2	1	..	1	..	..	..	1	..	..	..	5
Rail and air transport	6	26	19	8	6	7	7	3	2	1	..	85
Other transport	..	..	..	..	..	..	..	..	..	..	..	..
Storage	..	..	..	..	..	..	..	..	..	..	..	..
<u>Total Transport and Storage</u>	19	41	31	15	15	12	17	6	5	1	..	162
Communication	19	25	6	8	11	3	4	2	..	..	1	79
Finance and property -												
Banking	21	17	10	4	2	3	1	1	2	..	..	61
Insurance	12	8	1	2	3	3	2	..	..	..	..	31
Other finance and property	5	11	..	2	2	4	2	2	..	..	1	29
<u>Total Finance and Property</u>	38	36	11	8	7	10	5	3	2	..	1	121

For footnote see end of table.



TABLE 4. - PERSONS, BY INDUSTRY (SUB-GROUPS) AND AGE (GROUPED AGES) : NORTHERN TERRITORY

CENSUS, 30 JUNE 1966

Industry (a)	Age last birthday (years)										Total
	15-19	20-24	25-29	30-34	35-39	40-44	45-49	50-54	55-59	60-64	65 and over
Primary production -											
Fishing	4	9	10	6	11	11	5	6	3	2	2
Hunting and trapping	..	2	3	..	3	3	3	1	..	..	..
Rural industries	201	202	162	150	144	131	94	96	74	61	52
Forestry	3	10	8	5	16	5	4	1	1	..	..
Total Primary Production	208	223	183	161	174	150	106	104	78	63	54
Total 1,504											
Mining and quarrying -											
Mining (including opencut mining)	78	258	251	148	157	123	70	57	46	28	18
Quarrying	4	4	6	7	2	4	1	3	1	4	..
Total Mining and Quarrying	82	262	257	155	159	127	71	60	47	32	18
Total 1,270											
Manufacturing -											
Manufacture relating to cement, bricks, glass and stone	14	19	25	12	17	8	7	3	2	..	2
Manufacture of products of petroleum and coal (excluding chemical and gas works)	..	2	1	2	..	..	..	..	..	..	..
Founding, engineering and metalworking	26	48	41	32	24	19	13	16	11	8	1
Manufacture, assembly and repair of ships, vehicles, parts and accessories	30	38	44	24	24	17	13	17	18	8	5
Manufacture of yarns, textiles and articles thereof (excluding clothing and furnishing drapery)	..	1	1	..	1	2	..	1	..	..	..
Manufacture of clothing and knitted goods (including needleworking)	1	1	2	..	4	1	3	2	..	..	1
Manufacture of boots, shoes and accessories (other than rubber or plastic)	..	..	1	1	..	1	..	..	..	..	..
Manufacture of food, drink and tobacco	54	84	62	36	28	44	28	17	7	2	6
Sawmilling and manufacture of wood products (other than furniture)	4	18	11	7	5	5	5	3	6	..	..
Manufacture of furniture and fittings (other than metal), bedding and furnishing drapery	3	1	1	3	3	2	1	2	..	1	1
Manufacture of paper and paper products, printing, packaging, bookbinding and photography	15	15	16	7	10	1	8	8	3	1	2
Manufacture of chemicals, dyes, explosives, paints and non-mineral oils	..	..	2	1	1	3	2	3	..	1	..
Manufacture of jewellery, watchmaking, electroplating and minting	..	..	3	1	..	1	..	..	..	..	..

For footnote see end of table.

TABLE 4. - PERSONS, BY INDUSTRY (SUB-GROUPS) AND AGE (GROUPED AGES) : NORTHERN TERRITORY

CENSUS, 30 JUNE 1966 - continued

Industry (a)	Age last birthday (years)										Total
	15-19	20-24	25-29	30-34	35-39	40-44	45-49	50-54	55-59	60-64	65 and over
Manufacturing - continued -											
Preparation of skins and leather; manufacture of goods of leather and leather substitutes (other than clothing or footwear)	.. 2	.. 7	.. 8	.. 5	1 ..	.. 1	.. ..	.. ..	1 2	1 2	.. ..
Manufacture of rubber goods	.. ..	.. ..	.. ..	.. ..	.. ..	.. ..	1 ..	1 ..	1 ..	.. ..	.. ..
Manufacture of musical, surgical and scientific instruments and apparatus	.. ..	.. ..	.. ..	.. ..	.. ..	2 ..	.. ..	.. ..	.. ..	.. ..	.. ..
Manufacture of plastic products (n.e.i.)	.. ..	.. ..	2 ..	2 ..	2 ..	1 ..	.. ..	.. ..	.. ..	.. ..	.. ..
Other manufacturing	1	..	2	..	1	..	..	..	..	..	..
Manufacturing undefined	150	234	222	133	121	109	81	73	51	24	18
<u>Total Manufacturing</u>											1,216
Electricity, gas, water and sanitary services (production, supply and maintenance) -											
Gas and electricity	8	37	33	21	29	18	23	14	11	12	..
Water supply, sewerage, etc.	7	24	28	15	12	21	12	6	5	4	2
<u>Total Electricity, Gas, Water and Sanitary Services</u>											206
(Production, Supply and Maintenance)											136
Building and construction -											
Construction and repair of buildings	15	61	61	36	41	39	35	20	16	16	2
Construction works (other than buildings)	152	287	298	245	231	136	87	82	65	29	13
	93	217	274	198	221	162	111	84	54	37	15
<u>Total Building and Construction</u>											342
Transport and storage -											
Road transport	38	100	132	82	86	66	52	30	21	9	3
Shipping	10	20	27	31	38	21	20	15	10	8	5
Loading and discharging vessels	5	20	39	35	48	35	23	17	10	11	2
Rail and air transport	28	91	118	116	89	84	57	38	22	11	5
Other transport	..	..	..	..	..	..	..	..	..	..	..
Storage	..	4	1	..	2	1	1	2	3	2	..
<u>Total Transport and Storage</u>											16
Communication	81	235	317	264	263	207	153	102	66	41	15
	54	79	85	40	54	49	28	29	8	4	2
<u>Total Communication</u>											432
Finance and property -											
Banking	49	63	25	16	10	12	3	3	4	..	..
Insurance	12	19	13	9	12	5	7	1	1	4	..
Other finance and property	5	19	3	5	8	6	4	5	..	1	1
<u>Total Finance and Property</u>											325

For footnote see end of table.



LIST OF 1966 CENSUS PUBLICATIONS ISSUED

State	Field Count State- ments	Census Bulletins							
		Summary of Pop.	Summary of Dwgs.	Age x Marital Status	Industry x Age	O/S Born B'place x Nat'y.	Industry x Occ. St.	Mar. St. x Age x Occ. St.	Pop./Dwgs. x L.G. As.
		(1)	(2)	(3)	(4)	(5)	(6)	(7)	(8)
1 N.S.W.	No. 6 22.12.66	13.10.67		8. 3.68	10. 4.68	14. 2.68	22. 5.68	9. 5.68	
2 Vic.	No. 7 10. 1.67	20.10.67		19.3.68	24. 5.68	14. 2.68	22. 5.68	9. 5.68	
3 Qld	No. 8 19. 1.67	27.10.67		19.3.68	8. 5.68	24. 5.68			
4 S.A.	No. 9 20. 1.67	17.11.67		26. 3.68	5.6.68				
5 W.A.	No.10 24. 1.67	7.11.67		9. 2.68	23. 2.68	9. 2.68	1. 3.68	23. 2.68	8. 5.68
6 Tas.	No.11 27. 1.67	2.11.67		1. 3.68	10. 4.68	6. 3.68	26. 3.68	19.3.68	
7 N.T.	No.12 10. 2.67	10.11.67		10. 4.68	5.6.68				
8 A.C.T.	Nos.1&5 22. 7.66 and 2.12.66	11. 4.67	22. 6.67	26. 4.67	3. 5.67	4. 5.67	9. 5.67	10. 5.67	23. 6.67
9 Aust.	Nos.3&4 13.10.66 and 14.11.66	15.12.67	7. 2.68 (Interim)	24. 5.68			31.5.68		
10 Ext. Terr's	No. 2 22. 7.66								

(K. M. Archer)  
COMMONWEALTH STATISTICIAN

COMMONWEALTH BUREAU OF CENSUS AND STATISTICS

CANBERRA, A.C.T. 2600

5 JUNE 1968

NOTE. Inquiries concerning these statistics may be made in Canberra by telephoning 4 1971 Extension 60 or, in each State Capital by telephoning the office of the Bureau of Census and Statistics.

COMMONWEALTH BUREAU OF CENSUS AND STATISTICS

CANBERRA, AUSTRALIA

To be treated as strictly CONFIDENTIAL and NOT to be published, broadcast or cabled before 6 P.M. on FRIDAY 14 JUNE 1968

CENSUS OF THE COMMONWEALTH OF AUSTRALIA

30 JUNE 1966

CENSUS BULLETIN NO. 7.5 - OVERSEAS BORN POPULATION : BY BIRTHPLACE AND NATIONALITY

NORTHERN TERRITORY

CONTENTS

<u>Table</u>		<u>Page</u>
..	Introduction .. ..	2
1.	Overseas Born Population, by Birthplace and Nationality Numbers and Percentage Distribution, Census, 30 June 1966	3.
..	List of 1966 Census Publications issued ..	7



## Introduction

Statistics of the characteristics of the population and of dwellings as compiled from Householder's Schedules of the Census of 30 June 1966 are being issued progressively in mimeographed bulletins for each State and Territory.

Each bulletin will be allotted a two-figure code (e.g. 7.5). The first digit identifies the State or Territory concerned and follows the order used in Bureau publications, namely:

- 1 - New South Wales;
- 2 - Victoria;
- 3 - Queensland;
- 4 - South Australia;
- 5 - Western Australia;
- 6 - Tasmania;
- 7 - Northern Territory;
- 8 - Australian Capital Territory; and
- 9 - Australia

The second digit identifies the content of the bulletin, as follows:

- 1. Summary of population;
- 2. Summary of dwellings;
- 3. Ages of the population according to marital status;
- 4. Ages of the population according to industry;
- 5. Birthplaces of the overseas born population according to nationality;
- 6. Occupational status of the population according to industry;
- 7. Occupational status of the population according to age and marital status;
- 8. Population and dwellings in local government areas.

A list of the 1966 Census bulletins so far issued is contained on page 7.

Additional bulletins containing further cross-classifications and more detailed geographical data will be issued for Australia as a whole during 1968.

The figures published in this bulletin are final.

All tables in this bulletin exclude particulars of full-blood Aborigines. A statement containing details of the Aboriginal population enumerated at the 1966 Census was issued on 27 November 1967. An analysis is now being carried out of Aborigines at the 1966 Census. At a later date it is proposed to issue the results of this analysis in a publication which will include statistics of characteristics of Aborigines.

Persons having diplomatic immunity (diplomatic and home-based staff of diplomatic missions, and their families) are not included.

Any discrepancies between totals and sums of components in percentages in tables are due to rounding.

A statement of the procedure used to obtain details of the birthplace and nationality of the population at the 1966 Census is contained in Census Bulletin 7.1 - "Summary of Population, Northern Territory".

TABLE 1. - OVERSEAS BORN POPULATION, BY BIRTHPLACE AND NATIONALITY

NUMBERS AND PERCENTAGE DISTRIBUTION : NORTHERN TERRITORY

CENSUS, 30 JUNE 1966

Birthplace		British nationality (a)		Nationality same as birthplace		Other nationalities (b)		Total	
		No.	%	No.	%	No.	%	No.	%
<b>AUSTRALASIA -</b>									
New Zealand	M	211	100.00	..	..	..	..	211	100.00
	F	144	100.00	..	..	..	..	144	100.00
	P	355	100.00	..	..	..	..	355	100.00
Other countries in Australasia	M	33	100.00	..	..	..	..	33	100.00
	F	20	100.00	..	..	..	..	20	100.00
	P	53	100.00	..	..	..	..	53	100.00
<b>EUROPE -</b>									
United Kingdom and Republic of Ireland	M	1,939	100.00	..	..	..	..	1,939	100.00
	F	1,148	100.00	..	..	..	..	1,148	100.00
	P	3,087	100.00	..	..	..	..	3,087	100.00
Albania	M	11	84.62	2	15.38	..	..	13	100.00
	F	..	..	..	..	..	..	..	..
	P	11	84.62	2	15.38	..	..	13	100.00
Austria	M	44	36.67	74	61.67	2	1.67	120	100.00
	F	11	42.31	12	46.15	3	11.54	26	100.00
	P	55	37.67	86	58.90	5	3.42	146	100.00
Belgium	M	4	21.05	15	78.95	..	..	19	100.00
	F	4	50.00	4	50.00	..	..	8	100.00
	P	8	29.63	19	70.37	..	..	27	100.00
Bulgaria	M	4	66.67	2	33.33	..	..	6	100.00
	F	..	..	..	..	..	..	..	..
	P	4	66.67	2	33.33	..	..	6	100.00
Czechoslovakia	M	64	82.05	6	7.69	8	10.26	78	100.00
	F	9	81.82	1	9.09	1	9.09	11	100.00
	P	73	82.02	7	7.87	9	10.11	89	100.00
Denmark	M	15	38.46	23	58.97	1	2.56	39	100.00
	F	6	60.00	4	40.00	..	..	10	100.00
	P	21	42.86	27	55.10	1	2.04	49	100.00
Estonia	M	5	62.50	2	25.00	1	12.50	8	100.00
	F	8	100.00	..	..	..	..	8	100.00
	P	13	81.25	2	12.50	1	6.25	16	100.00
Finland	M	7	22.58	24	77.42	..	..	31	100.00
	F	..	..	6	100.00	..	..	6	100.00
	P	7	18.92	30	81.08	..	..	37	100.00
France	M	10	23.26	31	72.09	2	4.65	43	100.00
	F	2	20.00	8	80.00	..	..	10	100.00
	P	12	22.64	39	73.58	2	3.77	53	100.00
Germany	M	161	38.33	255	60.71	4	0.95	420	100.00
	F	92	55.09	74	44.31	1	0.60	167	100.00
	P	253	43.10	329	56.05	5	0.85	587	100.00
Greece	M	219	27.44	556	69.67	23	2.88	798	100.00
	F	76	19.05	308	77.19	15	3.76	399	100.00
	P	295	24.64	864	72.18	38	3.17	1,197	100.00
Hungary	M	50	67.57	18	24.32	6	8.11	74	100.00
	F	9	64.29	3	21.43	2	14.29	14	100.00
	P	59	67.05	21	23.86	8	9.09	88	100.00
Italy	M	239	50.64	229	48.52	4	0.85	472	100.00
	F	69	39.66	105	60.34	..	..	174	100.00
	P	308	47.68	334	51.70	4	0.62	646	100.00
Latvia	M	31	91.18	3	8.82	..	..	34	100.00
	F	8	100.00	..	..	..	..	8	100.00
	P	39	92.86	3	7.14	..	..	42	100.00

For footnotes see end of Table.

TABLE 1. - OVERSEAS BORN POPULATION, BY BIRTHPLACE AND NATIONALITY

NUMBERS AND PERCENTAGE DISTRIBUTION : NORTHERN TERRITORY

CENSUS, 30 JUNE 1966 - continued

Birthplace		British nationality (a)		Nationality same as birthplace		Other nationalities (b)		Total	
		No.	%	No.	%	No.	%	No.	%
EUROPE - continued									
Lithuania	M	14	100.00	..	..	..	..	14	100.00
	F	2	100.00	..	..	..	..	2	100.00
	P	16	100.00	..	..	..	..	16	100.00
Malta	M	19	100.00	..	..	..	..	19	100.00
	F	6	100.00	..	..	..	..	6	100.00
	P	25	100.00	..	..	..	..	25	100.00
Netherlands	M	106	59.89	71	40.11	..	..	177	100.00
	F	55	62.50	30	34.09	3	3.41	88	100.00
	P	161	60.75	101	38.11	3	1.13	265	100.00
Norway	M	7	22.58	23	74.19	1	3.23	31	100.00
	F	..	..	..	..	1	100.00	1	100.00
	P	7	21.88	23	71.88	2	6.25	32	100.00
Poland	M	52	74.29	15	21.43	3	4.29	70	100.00
	F	12	80.00	3	20.00	..	..	15	100.00
	P	64	75.29	18	21.18	3	3.53	85	100.00
Portugal	M	5	22.73	17	77.27	..	..	22	100.00
	F	2	16.67	10	83.33	..	..	12	100.00
	P	7	20.59	27	79.41	..	..	34	100.00
Romania	M	10	100.00	..	..	..	..	10	100.00
	F	..	..	..	..	..	..	..	..
	P	10	100.00	..	..	..	..	10	100.00
Spain	M	2	12.50	13	81.25	1	6.25	16	100.00
	F	1	16.67	5	83.33	..	..	6	100.00
	P	3	13.64	18	81.82	1	4.55	22	100.00
Sweden	M	10	52.63	8	42.11	1	5.26	19	100.00
	F	1	25.00	2	50.00	1	25.00	4	100.00
	P	11	47.83	10	43.48	2	8.70	23	100.00
Switzerland	M	8	23.53	26	76.47	..	..	34	100.00
	F	4	36.36	5	45.45	2	18.18	11	100.00
	P	12	26.67	31	68.89	2	4.44	45	100.00
U.S.S.R.	M	15	62.50	3	12.50	6	25.00	24	100.00
	F	5	100.00	..	..	..	..	5	100.00
	P	20	68.97	3	10.34	6	20.69	29	100.00
Yugoslavia	M	70	45.16	70	45.16	15	9.68	155	100.00
	F	16	80.00	3	15.00	1	5.00	20	100.00
	P	86	49.14	73	41.71	16	9.14	175	100.00
Other countries in Europe	M	13	72.22	..	..	5	27.78	18	100.00
	F	9	90.00	..	..	1	10.00	10	100.00
	P	22	78.57	..	..	6	21.43	28	100.00
ASIA -									
Burma	M	1	100.00	..	..	..	..	1	100.00
	F	3	100.00	..	..	..	..	3	100.00
	P	4	100.00	..	..	..	..	4	100.00
Ceylon	M	14	100.00	..	..	..	..	14	100.00
	F	10	100.00	..	..	..	..	10	100.00
	P	24	100.00	..	..	..	..	24	100.00
China	M	29	39.73	43	58.90	1	1.37	73	100.00
	F	44	73.33	13	21.67	3	5.00	60	100.00
	P	73	54.89	56	42.11	4	3.01	133	100.00

For footnotes see end of Table.

TABLE 1 - OVERSEAS BORN POPULATION, BY BIRTHPLACE AND NATIONALITY

## NUMBERS AND PERCENTAGE DISTRIBUTION : NORTHERN TERRITORY

CENSUS, 30 JUNE 1966 - continued

Birthplace		British nationality (a)		Nationality same as birthplace		Other nationalities (b)		Total	
		No.	%	No.	%	No.	%	No.	%
ASIA - continued -									
Cyprus	M	52	91.23	..	..	5	8.77	57	100.00
	F	39	92.86	..	..	3	7.14	42	100.00
	P	91	91.92	..	..	8	8.08	99	100.00
Hong Kong	M	20	80.00	..	..	5	20.00	25	100.00
	F	21	100.00	..	..	..	..	21	100.00
	P	41	89.13	..	..	5	10.87	46	100.00
India	M	45	95.74	..	..	2	4.26	47	100.00
	F	40	100.00	..	..	..	..	40	100.00
	P	85	97.70	..	..	2	2.30	87	100.00
Indonesia	M	30	85.71	1	2.86	4	11.43	35	100.00
	F	10	66.67	..	..	5	33.33	15	100.00
	P	40	80.00	1	2.00	9	18.00	50	100.00
Israel	M	2	40.00	..	..	3	60.00	5	100.00
	F	2	50.00	..	..	2	50.00	4	100.00
	P	4	44.44	..	..	5	55.56	9	100.00
Japan	M	3	5.36	53	94.64	..	..	56	100.00
	F	10	71.43	4	28.57	..	..	14	100.00
	P	13	18.57	57	81.43	..	..	70	100.00
Lebanon	M	..	..	..	..	..	..	..	..
	F	..	..	..	..	..	..	..	..
	P	..	..	..	..	..	..	..	..
Malaysia	M	41	100.00	..	..	..	..	41	100.00
	F	32	100.00	..	..	..	..	32	100.00
	P	73	100.00	..	..	..	..	73	100.00
Pakistan	M	2	100.00	..	..	..	..	2	100.00
	F	5	100.00	..	..	..	..	5	100.00
	P	7	100.00	..	..	..	..	7	100.00
Philippines	M	2	40.00	2	40.00	1	20.00	5	100.00
	F	3	15.79	13	68.42	3	15.79	19	100.00
	P	5	20.83	15	62.50	4	16.67	24	100.00
Singapore	M	12	100.00	..	..	..	..	12	100.00
	F	9	100.00	..	..	..	..	9	100.00
	P	21	100.00	..	..	..	..	21	100.00
Syria	M	..	..	..	..	1	100.00	1	100.00
	F	..	..	..	..	..	..	..	..
	P	..	..	..	..	1	100.00	1	100.00
Thailand	M	..	..	1	100.00	..	..	1	100.00
	F	1	25.00	3	75.00	..	..	4	100.00
	P	1	20.00	4	80.00	..	..	5	100.00
Turkey	M	3	30.00	7	70.00	..	..	10	100.00
	F	2	18.18	8	72.73	1	9.09	11	100.00
	P	5	23.81	15	71.43	1	4.76	21	100.00
Other countries in Asia	M	16	61.54	..	..	10	38.46	26	100.00
	F	11	50.00	..	..	11	50.00	22	100.00
	P	27	56.25	..	..	21	43.75	48	100.00
AFRICA -									
United Arab Republic	M	8	100.00	..	..	..	..	8	100.00
	F	7	100.00	..	..	..	..	7	100.00
	P	15	100.00	..	..	..	..	15	100.00
Republic of South Africa	M	26	100.00	..	..	..	..	26	100.00
	F	20	100.00	..	..	..	..	20	100.00
	P	46	100.00	..	..	..	..	46	100.00

For footnotes see end of Table.

TABLE 1. - OVERSEAS BORN POPULATION, BY BIRTHPLACE AND NATIONALITY

## NUMBERS AND PERCENTAGE DISTRIBUTION : NORTHERN TERRITORY

CENSUS, 30 JUNE 1966 - continued

Birthplace	British nationality (a)		Nationality same as birthplace		Other nationalities (b)		Total		
	No.	%	No.	%	No.	%	No.	%	
AFRICA - continued									
Other countries in Africa	M	27	84.38	..	..	5	15.63	32	100.00
	F	24	96.00	..	..	1	4.00	25	100.00
	P	51	89.47	..	..	6	10.53	57	100.00
AMERICA -									
Canada	M	62	96.88	..	..	2	3.13	64	100.00
	F	35	97.22	..	..	1	2.78	36	100.00
	P	97	97.00	..	..	3	3.00	100	100.00
United States of America	M	6	6.06	92	92.93	1	1.01	99	100.00
	F	4	6.78	54	91.53	1	1.69	59	100.00
	P	10	6.33	146	92.41	2	1.27	158	100.00
West Indies Federation	M	2	100.00	..	..	..	..	2	100.00
	F	1	100.00	..	..	..	..	1	100.00
	P	3	100.00	..	..	..	..	3	100.00
Other countries in North America	M	5	83.33	..	..	1	16.67	6	100.00
	F	1	100.00	..	..	..	..	1	100.00
	P	6	85.71	..	..	1	14.29	7	100.00
Countries in South America	M	5	83.33	..	..	1	16.67	6	100.00
	F	5	55.56	..	..	4	44.44	9	100.00
	P	10	66.67	..	..	5	33.33	15	100.00
PACIFIC ISLANDS -									
Fiji	M	2	100.00	..	..	..	..	2	100.00
	F	4	100.00	..	..	..	..	4	100.00
	P	6	100.00	..	..	..	..	6	100.00
New Caledonia	M	1	100.00	..	..	..	..	1	100.00
	F	..	..	..	..	..	..	..	..
	P	1	100.00	..	..	..	..	1	100.00
New Hebrides	M	1	100.00	..	..	..	..	1	100.00
	F	..	..	..	..	..	..	..	..
	P	1	100.00	..	..	..	..	1	100.00
Other Pacific Islands	M	3	75.00	..	..	1	25.00	4	100.00
	F	3	100.00	..	..	..	..	3	100.00
	P	6	85.71	..	..	1	14.29	7	100.00
OTHER -									
At sea	M	3	100.00	..	..	..	..	3	100.00
	F	1	100.00	..	..	..	..	1	100.00
	P	4	100.00	..	..	..	..	4	100.00
TOTAL									
Overseas born population (c)	M	3,801	67.73	1,685	30.02	126	2.25	5,612	100.00
	F	2,066	73.52	678	24.13	66	2.35	2,810	100.00
	P	5,867	69.66	2,363	28.06	192	2.28	8,422	100.00

(a) All persons of individual citizenship status who by virtue of the Nationality and Citizenship Act of 1948-1966 are deemed to be British subjects. For purposes of this table Irish nationality is included with British. (b) Details of the individual nationalities included in this column are available on request. (c) Represents 22.50 per cent of the total Northern Territory population.

LIST OF 1966 CENSUS PUBLICATIONS ISSUED

State	Field Count State- ments	Census Bulletins							
		Summary of Pop.	Summary of Dwgs.	Age x Marital Status	Industry x Age	O/S Born B'place x Nat'y.	Industry x Occ. St.	Mar. St. x Age x Occ. St.	Pop./Dwgs. x L.G. As.
		(1)	(2)	(3)	(4)	(5)	(6)	(7)	(8)
1 N.S.W.	No. 6 22.12.66	13.10.67		8. 3.68	10. 4.68	14. 2.68	22. 5.68	9. 5.68	
2 Vic.	No. 7 10. 1.67	20.10.67		19.3.68	24. 5.68	14. 2.68	22. 5.68	9. 5.68	
3 Qld	No. 8 19. 1.67	27.10.67		19.3.68	8. 5.68	24. 5.68			
4 S.A.	No. 9 20. 1.67	17.11.67		26. 3.68	5.6.68	14.6.68			
5 W.A.	No.10 24. 1.67	7.11.67		9. 2.68	23. 2.68	9. 2.68	1. 3.68	23. 2.68	8. 5.68
6 Tas.	No.11 27. 1.67	2.11.67		1. 3.68	10. 4.68	6. 3.68	26. 3.68	19.3.68	
7 N.T.	No.12 10. 2.67	10.11.67		10. 4.68	5.6.68	14.6.68			
8 A.C.T.	Nos.1&5 22. 7.66 and 2.12.66	11. 4.67	22. 6.67	26. 4.67	3. 5.67	4. 5.67	9. 5.67	10. 5.67	23. 6.67
9 Aust.	Nos.3&4 13.10.66 and 14.11.66	15.12.67	7. 2.68 (Interim)	24. 5.68			31.5.68		
10 Ext. Terr's	No. 2 22. 7.66								

(K. M. Archer)  
COMMONWEALTH STATISTICIAN

COMMONWEALTH BUREAU OF CENSUS AND STATISTICS

CANBERRA, A.C.T. 2600

14 JUNE 1968

NOTE. Inquiries concerning these statistics may be made in Canberra by telephoning 4 1971 Extension 60 or, in each State Capital by telephoning the office of the Bureau of Census and Statistics.

COMMONWEALTH BUREAU OF CENSUS AND STATISTICS

CANBERRA, AUSTRALIA

To be treated as strictly CONFIDENTIAL and NOT to be published, broadcast or cabled before 6 P.M. on WEDNESDAY 17 JULY 1968

CENSUS OF THE COMMONWEALTH OF AUSTRALIA

30 JUNE 1966

CENSUS BULLETIN NO. 7.6

POPULATION : BY INDUSTRY AND OCCUPATIONAL STATUS

NORTHERN TERRITORY

CONTENTS

<u>Table</u>		<u>Page</u>
..	Introduction .. ..	2
..	Explanatory Notes .. ..	2
1.	Population, by Industry (major groups) and Occupational Status Census, 30 June 1966 .. ..	5
2.	Males, by Industry (sub-groups) and Occupational Status Census, 30 June 1966 .. ..	8
3.	Females, by Industry (sub-groups) and Occupational Status Census, 30 June 1966 .. ..	12
4.	Persons, by Industry (sub-groups) and Occupational Status Census, 30 June 1966 .. ..	16
..	List of 1966 Census Publications issued .. ..	20

## Introduction

Statistics of the characteristics of the population and of dwellings as compiled from Householder's Schedules of the Census of 30 June 1966 are being issued progressively in mimeographed bulletins for each State and Territory.

Each bulletin will be allotted a two-figure code (e.g. 7.6). The first digit identifies the State and Territory concerned and follows the order used in Bureau publications, namely:

- 1 - New South Wales;
- 2 - Victoria;
- 3 - Queensland;
- 4 - South Australia;
- 5 - Western Australia;
- 6 - Tasmania;
- 7 - Northern Territory;
- 8 - Australian Capital Territory; and
- 9 - Australia

The second digit identifies the content of the bulletin, as follows:

- 1. Summary of population;
- 2. Summary of dwellings;
- 3. Ages of the population according to marital status;
- 4. Ages of the population according to industry;
- 5. Birthplaces of the overseas born population according to nationality;
- 6. Occupational status of the population according to industry;
- 7. Occupational status of the population according to age and marital status;
- 8. Population and dwellings in local government areas.

A list of the 1966 Census bulletins so far issued is contained on page 20.

Additional bulletins containing further cross-classifications and more detailed geographical data will be issued for Australia as a whole during 1968.

The figures published in this bulletin are final.

All tables in this bulletin exclude particulars of full-blood Aborigines. A statement containing details of the Aboriginal population enumerated at the 1966 Census was issued on 27 November 1967. An analysis is now being carried out of Aborigines at the 1966 Census. At a later date it is proposed to issue the results of this analysis in a publication which will include statistics of characteristics of Aborigines.

Persons having diplomatic immunity (diplomatic and home-based staff of diplomatic missions, and their families) are not included.

Any discrepancies between totals and sums of components in percentages in tables are due to rounding.

## Explanatory Notes

### 1. Work Force

At the 1961 and previous Censuses the work force was determined as:

"Those who are engaged in an industry, business, profession, trade or service at the time of the Census (including those on long service leave, etc.) ....."; and

"..... those out of a job at time of the Census but who are usually engaged in an industry, business, profession, trade or service ....."



2. At the 1966 Census an additional set of four questions was asked in order to obtain information on the basis of which the work force could be determined more precisely. The questions were as follows.

"Did the person have a job or business of any kind last week (even though he may have been temporarily absent from it)? ANSWER "YES" or "NO"."

"Did the person do any work at all last week for payment or profit? ANSWER "YES" or "NO". Persons working without pay as a helper in a "family business" or farm and members of the clergy and of religious orders (other than purely contemplative orders) should answer "YES" to this question. Persons doing only unpaid housework should answer "NO"."

"Was the person temporarily laid off by his employer without pay for the whole of last week? ANSWER "YES" or "NO"."

"Did the person look for work last week? ANSWER "YES" or "NO".

(Note. "Looking for work" means (i) being registered with Commonwealth Employment Service, or (ii) approaching prospective employers, or (iii) placing or answering advertisements, or (iv) writing letters of application, or (v) awaiting the result of recent applications.)"

3. The work force includes all persons for whom the answer "yes" was given to any one of these four questions. Except that persons helping but not receiving wages or a salary who usually worked less than 15 hours a week were excluded from the work force.

4. This approach conforms closely to the recommendations of the Eighth International Conference of Labour Statisticians held in Geneva in 1954 and the information so obtained has been used in determining the work force for the purposes of the 1966 Census.

#### Occupational Status

5. Persons in the work force were asked to state occupational status in accordance with the following instructions.

"If working for wages or salary (including apprentices), write "W".  
If conducting own business or profession and not at present employing others, write "O".

If conducting own business or profession and at present employing others, write "E".  
If helping but not receiving wages or salary, write "H".  
If looking for first job, write "F"."

6. Persons not in the work force were asked to state activity in accordance with the following instructions.

"Persons not engaged in an industry, business, profession, trade or service.  
For - Children not attending school, write "C". Full-time students or children attending school, write "S". Mainly dependent on pension or superannuation, write "P". Of independent means, write "M".  
Engaged in unpaid home duties, write "H.D.". Inmates of institutions (e.g., for invalids and the aged, gaols, reformatories, etc.), write "I". Others not engaged in industry, etc., write "N.A.". (Young persons seeking work but not previously employed, write "O" in answer to this question.)"

#### Industry

7. Persons in the work force were asked to state industry in accordance with the following instructions.

"State the exact branch of industry, business or service in which mainly engaged last week, using two or more words where possible. For example, "Dairy Farming", "Coal Mining", "Woollen Mills", "Retail Grocery", "Road Construction", etc. Employees should state the industry of their employer. For example, a carpenter employed by a coal mining company should state "Coal Mining". If employed by a Government Department or other public body, state also its name. For paid housekeepers and domestic servants in private households, write "P.H."."

8. From the answers to this question, persons were classified according to the Bureau's "Classification of Industries" which provides for each person to be classified according to the nature of the business in which mainly engaged, regardless of whether operated by a government authority, corporation or individual.

9. The precise classification of persons in the work force according to industry is extremely difficult but subject to continuing efforts to improve the quality of the data from census to census. Consequently the comparison of data compiled at the 1966 Census with that obtained at previous censuses is not only influenced by changes in the definition and content of the work force but by the different responses which may have been evoked by efforts to improve the questions on the Census Schedule, and by some changes in coding rules designed to rectify known deficiencies in the data. Classification is difficult mainly because of the problem of conveying through a printed form the exact nature of the information required (e.g. the conceptual difference between 'occupation' and 'industry') and the consequential inadequacy of many replies.

10. It is not intended to revise any of the statistics contained in this bulletin. However, it is proposed to undertake a detailed analysis of the industry information obtained at the 1966 Census to evaluate the precision of the data and as an aid to the framing of classifications and the wording of instructions for the 1971 Census.

TABLE 1. - POPULATION, BY INDUSTRY (MAJOR GROUPS) AND OCCUPATIONAL STATUS  
NORTHERN TERRITORY, CENSUS, 30 JUNE 1966

Industry (major groups) (a)	Employed				Unemployed in the work force	Total
	Employer	Self-employed	Employee (on wage or salary)	Helper (not on wage or salary)		
MALES						
Primary production	191	116	999	5	1,311	1,319
Mining and quarrying	7	27	1,182	..	1,216	1,231
Manufacturing	74	54	896	2	1,026	1,039
Electricity, gas, water and sanitary services (production, supply and maintenance)	..	3	329	1	333	335
Building and construction	231	171	2,589	8	2,999	3,029
Transport and storage	49	92	1,422	2	1,565	1,582
Communication	..	..	352	..	352	353
Finance and property	6	7	190	..	203	204
Commerce	140	57	728	3	928	939
Public authority (n.e.i.) and defence services	..	..	2,558	..	2,558	2,559
Community and business services (including professional)	29	25	1,018	1	1,073	1,078
Amusement, hotels and other accommodation, cafes, personal service, etc.	85	43	416	4	548	550
Other industries	..	..	..	..	..	..
Industry inadequately described or not stated	3	6	117	..	126	182
TOTAL IN THE WORK FORCE	815	601	12,796	26	14,238	14,400

For footnote see end of Table.

TABLE 1. - POPULATION, BY INDUSTRY (MAJOR GROUPS) AND OCCUPATIONAL STATUS  
NORTHERN TERRITORY, CENSUS, 30 JUNE 1966 - continued

Industry (major groups) (a)	Employer	Self-employed	Employed			Unemployed in the work force	Total
			Employee (on wage or salary)	Helper (not on wage or salary)	Total		
FEMALES							
Primary production	35	25	112	11	183	2	185
Mining and quarrying	1	..	36	..	37	2	39
Manufacturing	12	9	150	4	175	2	177
Electricity, gas, water and sanitary services (production, supply and maintenance)	..	..	7	..	7	..	7
Building and construction	8	..	51	2	61	1	62
Transport and storage	5	4	150	1	160	2	162
Communication	..	..	79	..	79	..	79
Finance and property	1	3	114	1	119	2	121
Commerce	81	44	653	14	792	11	803
Public authority (n.e.i.) and defence services	..	..	661	..	661	5	666
Community and business services (including professional)	8	10	1,278	13	1,309	22	1,331
Amusement, hotels and other accommodation, cafes, personal services, etc.	73	36	745	18	872	13	885
Other industries	..	..	..	..	..	..	..
Industry inadequately described or not stated	1	3	135	12	151	76	227
TOTAL IN THE WORK FORCE	225	134	4,171	76	4,606	138	4,744

For footnote see end of Table.

TABLE 1. - POPULATION, BY INDUSTRY (MAJOR GROUPS) AND OCCUPATIONAL STATUS

NORTHERN TERRITORY, CENSUS, 30 JUNE 1966 - continued

Industry (major groups) (a)	PERSONS					Unemployed	Total in the work force
	Employer	Self- employed	Employed (on wage or salary)	Helper (not on wage or salary)	Total		
PERSONS							
Primary production	226	141	1,111	16	1,494	10	1,504
Mining and quarrying	8	27	1,218	..	1,253	17	1,270
Manufacturing	86	63	1,046	6	1,201	15	1,216
Electricity, gas, water and sanitary services (production, supply and maintenance)	..	3	336	1	340	2	342
Building and construction	239	171	2,640	10	3,060	31	3,091
Transport and storage	54	96	1,572	3	1,725	19	1,744
Communication	..	..	431	..	431	1	432
Finance and property	7	10	304	1	322	3	325
Commerce	221	101	1,381	17	1,720	22	1,742
Public authority (n.e.i.) and defence services	..	..	3,219	..	3,219	6	3,225
Community and business services (including professional)	37	35	2,296	14	2,382	27	2,409
Amusement, hotels and other accommodation, cafes, personal service, etc.	158	79	1,161	22	1,420	15	1,435
Other industries	..	..	..	..	..	..	..
Industry inadequately described or not stated	4	9	252	12	277	132	409
TOTAL IN THE WORK FORCE	1,040	735	16,967	102	18,844	300	19,144

(a) Industry major groups used in this table are contained in the 1966 Classification and Classified List of Industries published by this Bureau.

TABLE 2. - MALES, BY INDUSTRY (SUB-GROUPS) AND OCCUPATIONAL STATUS  
NORTHERN TERRITORY, CENSUS, 30 JUNE 1966

Industry (a)	Employed					Unemployed	Total
	Employer	Self-employed	Employee (on wage or salary)	Helper (not on wage or salary)	Total		
<b>PRIMARY PRODUCTION -</b>							
Fishing	4	8	56	..	68	..	68
Hunting and trapping	3	11	1	..	15	..	15
Rural industries	181	97	897	4	1,179	8	1,187
Forestry	3	..	45	1	49	..	49
<b>Total Primary Production</b>	191	116	999	5	1,311	8	1,319
<b>MINING AND QUARRYING -</b>							
Mining (including opencut mining)	6	27	1,150	..	1,183	15	1,198
Quarrying	1	..	32	..	33	..	33
<b>Total Mining and Quarrying</b>	7	27	1,182	..	1,216	15	1,231
<b>MANUFACTURING -</b>							
Manufacture relating to cement, bricks, glass and stone	7	1	96	..	104	1	105
Manufacture of products of petroleum and coal (excluding chemical and gas works)	..	..	4	..	4	..	4
Founding, engineering and metal working	9	19	180	..	208	7	215
Manufacture, assembly and repair of ships, vehicles, parts and accessories	26	15	178	1	220	1	221
Manufacture of yarns, textiles and articles thereof (excluding clothing and furnishing drapery)	..	..	3	..	3	1	4
Manufacture of clothing and knitted goods (including needleworking)	1	1	2	..	4	..	4
Manufacture of boots, shoes and accessories (other than rubber or plastic)	..	1	1	..	2	..	2
Manufacture of food, drink and tobacco	14	2	279	..	295	2	297
Sawmilling and manufacture of wood products (other than furniture)	12	..	48	..	60	1	61
Manufacture of furniture and fittings (other than metal), bedding and furnishing drapery	3	3	9	1	16	..	16
Manufacture of paper and paper products, printing, packaging, bookbinding and photography	2	3	49	..	54	..	54
Manufacture of chemicals, dyes, explosives, paints and non-mineral oils	..	..	10	..	10	..	10

For footnote see end of Table.

TABLE 2. - MALES, BY INDUSTRY (SUB-GROUPS) AND OCCUPATIONAL STATUS  
NORTHERN TERRITORY, CENSUS, 30 JUNE 1966 - continued

Industry (a)	Employed					Unemployed in the work force	Total
	Employer	Self-employed	Employee (on wage or salary)	Helper (not on wage or salary)	Total		
<b>MANUFACTURING - continued -</b>							
Manufacture of jewellery, watchmaking, electroplating and minting	..	4	..	..	4	..	4
Preparation of skins and leather; manufacture of goods of leather and leather substitutes (other than clothing and footwear)	..	2	1	..	3	..	3
Manufacture of rubber goods	..	..	25	..	25	..	25
Manufacture of musical, surgical and scientific instruments and apparatus	..	..	4	..	4	..	4
Manufacture of plastic products (n.e.i.)	..	1	1	..	2	..	2
Other manufacturing	..	2	5	..	7	..	7
Manufacturing undefined	..	..	1	..	1	..	1
<b>Total Manufacturing</b>	74	54	896	2	1,026	13	1,039
<b>ELECTRICITY, GAS, WATER AND SANITARY SERVICES (PRODUCTION, SUPPLY AND MAINTENANCE) -</b>							
Gas and electricity	..	1	201	1	203	1	204
Water supply, sewerage, etc.	..	2	128	..	130	1	131
<b>Total Electricity, Gas, Water and Sanitary Services (Production, Supply and Maintenance)</b>	..	3	329	1	333	2	335
<b>BUILDING AND CONSTRUCTION -</b>							
Construction and repair of buildings	181	151	1,224	5	1,561	16	1,577
Construction works (other than buildings)	50	20	1,365	3	1,438	14	1,452
<b>Total Building and Construction</b>	231	171	2,589	8	2,999	30	3,029
<b>TRANSPORT AND STORAGE -</b>							
Road transport	41	87	426	2	556	8	564
Shipping	5	3	178	..	186	2	188
Loading and discharging vessels	..	..	238	..	238	2	240
Rail and air transport	3	2	565	..	570	4	574
Other transport	..	..	..	..	..	..	..
Storage	..	..	15	..	15	1	16
<b>Total Transport and Storage</b>	49	92	1,422	2	1,565	17	1,582

For footnote see end of Table.

TABLE 2. - MALES, BY INDUSTRY (SUB-GROUPS) AND OCCUPATIONAL STATUS  
NORTHERN TERRITORY, CENSUS, 30 JUNE 1966 - continued

Industry (a)	Employed					Unemployed in the work force	Total
	Employer	Self-employed	Employee (on wage or salary)	Helper (not on wage or salary)	Total		
COMMUNICATION -	..	..	352	..	352	1	353
FINANCE AND PROPERTY -	..	..	124	..	124	..	124
Banking	4	6	42	..	52	..	52
Insurance	2	1	24	..	27	1	28
Other finance and property	6	7	190	..	203	1	204
Total Finance and Property	18	17	261	1	297	3	300
COMMERCE -	2	..	30	..	32	..	32
Wholesale trade	120	40	437	2	599	8	607
Livestock and primary produce dealing, etc.	140	57	728	3	928	11	939
Retail trade	..	..	1,340	..	1,340	..	1,340
Total Commerce	..	..	1,182	..	1,182	..	1,182
PUBLIC AUTHORITY (N.E.I.) AND DEFENCE SERVICES -	..	..	36	..	36	1	37
Public authority activities (n.e.i.)	..	..	2,558	..	2,558	1	2,559
Defence : enlisted personnel	..	..	..	..	..	..	..
Defence : civilian employees	..	..	..	..	..	..	..
Total Public Authority (n.e.i.) and Defence Services	..	..	..	..	..	..	..
COMMUNITY AND BUSINESS SERVICES (INCLUDING PROFESSIONAL) -	9	4	204	..	217	..	217
Law, order and public safety	..	..	276	1	277	..	277
Religion and social welfare	9	2	200	..	211	3	214
Health, hospitals, etc.	..	1	240	..	241	2	243
Education	11	18	98	..	127	..	127
Other community and business services (including professional)	29	25	1,018	1	1,073	5	1,078
Total Community and Business Services (including Professional)	17	17	140	1	175	..	175
AMUSEMENT, HOTELS AND OTHER ACCOMMODATION, CAFES, PERSONAL SERVICE, ETC. -	..	2	2	..	4	..	4
Amusement, sport and recreation	..	..	..	..	..	..	..
Private domestic service	..	..	..	..	..	..	..

For footnote see end of Table.



TABLE 2. - MALES, BY INDUSTRY (SUB-GROUPS) AND OCCUPATIONAL STATUS  
NORTHERN TERRITORY, CENSUS, 30 JUNE 1966 - continued

Industry (a)	Employer	Employed			Unemployed	Total	Total in the work force
		Self- employed	Employee (on wage or salary)	Helper (not on wage or salary)			
AMUSEMENT, HOTELS AND OTHER ACCOMMODATION, CAFES, PERSONAL SERVICE, ETC. - continued - Hotels, boarding houses and other accommodation and restaurants Other personal services	63	11	247	3	1	325	
	5	13	27	..	1	46	
	85	43	416	4	2	550	
Total Amusement, Hotels and Other Accommodation, Cafes, Personal Service, etc.	..	..	..	..	..	..	..
OTHER INDUSTRIES	3	6	117	..	56	182	
INDUSTRY INADEQUATELY DESCRIBED OR NOT STATED	815	601	12,796	26	162	14,400	
TOTAL MALES IN THE WORK FORCE							

(a) Industry groups and sub-groups used in this table are contained in the 1966 Classification and Classified List of Industries published by this Bureau.

TABLE 3. - FEMALES, BY INDUSTRY (SUB-GROUPS) AND OCCUPATIONAL STATUS  
NORTHERN TERRITORY, CENSUS, 30 JUNE 1966

Industry (a)	Employed					Unemployed	Total in the work force
	Employer	Self- employed	Employee (on wage or salary)	Helper (not on wage or salary)	Total		
PRIMARY PRODUCTION -							
Fishing	..	..	1	..	1	..	1
Hunting and trapping	..	..	..	..	..	..	..
Rural industries	35	25	107	11	178	2	180
Forestry	..	..	4	..	4	..	4
Total Primary Production	35	25	112	11	183	2	185
MINING AND QUARRYING -							
Mining (including opencut mining)	..	..	34	..	34	2	36
Quarrying	1	..	2	..	3	..	3
Total Mining and Quarrying	1	..	36	..	37	2	39
MANUFACTURING -							
Manufacture relating to cement, bricks, glass and stone	1	..	3	..	4	..	4
Manufacture of products of petroleum and coal (excluding chemical and gas works)	..	..	1	..	1	..	1
Founding, engineering and metalworking	..	..	22	2	24	..	24
Manufacture, assembly and repair of ships, vehicles, parts and accessories	1	1	13	2	17	..	17
Manufacture of yarns, textiles and articles thereof (excluding clothing and furnishing drapery)	..	..	2	..	2	..	2
Manufacture of clothing and knitted goods (including needleworking)	1	5	5	..	11	..	11
Manufacture of boots, shoes and accessories (other than rubber or plastic)	..	..	1	..	1	..	1
Manufacture of food, drink and tobacco	4	..	65	..	69	2	71
Sawmilling and manufacture of wood products (other than furniture)	2	..	1	..	3	..	3
Manufacture of furniture and fittings (other than metal), bedding and furnishing drapery	..	1	1	..	2	..	2
Manufacture of paper and paper products, printing, packaging, bookbinding and photography	3	1	28	..	32	..	32
Manufacture of chemicals, dyes, explosives, paints and non-mineral oils	..	..	3	..	3	..	3

For footnote see end of Table.

TABLE 3. - FEMALES, BY INDUSTRY (SUB-GROUPS) AND OCCUPATIONAL STATUS  
NORTHERN TERRITORY, CENSUS, 30 JUNE 1966 - continued

Industry (a)	Employed					Unemployed	Total	Total in the work force
	Employer	Self- employed	Employee (on wage or salary)	Helper (not on wage or salary)	Total			
<b>MANUFACTURING - continued -</b>								
Manufacture of jewellery, watchmaking, electroplating and minting	..	1	..	..	1	..	1	1
Preparation of skins and leather; manufacture of goods of leather and leather substitutes (other than clothing and footwear)	..	..	..	..	..	..	..	..
Manufacture of rubber goods	..	..	2	..	2	..	2	2
Manufacture of musical, surgical and scientific instruments and apparatus	..	..	..	..	..	..	..	..
Manufacture of plastic products (n.e.i.)	..	..	..	..	..	..	..	..
Other manufacturing	..	..	..	..	..	..	..	..
Manufacturing undefined	..	..	3	..	3	..	3	3
<b>Total Manufacturing</b>	12	9	150	4	175	2	175	177
<b>ELECTRICITY, GAS, WATER AND SANITARY SERVICES (PRODUCTION, SUPPLY AND MAINTENANCE) -</b>								
Gas and electricity	..	..	2	..	2	..	2	2
Water supply, sewerage, etc.	..	..	5	..	5	..	5	5
<b>Total Electricity, Gas, Water and Sanitary Services (Production, Supply and Maintenance)</b>	..	..	7	..	7	..	7	7
<b>BUILDING AND CONSTRUCTION -</b>								
Construction and repair of buildings	6	..	40	1	47	1	47	48
Construction works (other than building)	2	..	11	1	14	..	14	14
<b>Total Building and Construction</b>	8	..	51	2	61	1	61	62
<b>TRANSPORT AND STORAGE -</b>								
Road transport	4	4	44	1	53	2	53	55
Shipping	..	..	17	..	17	..	17	17
Loading and discharging vessels	..	..	5	..	5	..	5	5
Rail and air transport	1	..	84	..	85	..	85	85
Other transport	..	..	..	..	..	..	..	..
Storage	..	..	..	..	..	..	..	..
<b>Total Transport and Storage</b>	5	4	150	1	160	2	160	162

For footnote see end of Table.

TABLE 3. - FEMALES, BY INDUSTRY (SUB-GROUPS) AND OCCUPATIONAL STATUS  
NORTHERN TERRITORY, CENSUS, 30 JUNE 1966 - continued

Industry (a)	Employed					Unemployed	Total	Total in the work force
	Employer	Self- employed	Employee (on wage or salary)	Helper (not on wage or salary)	Total			
COMMUNICATION -	..	..	79	..	79	..	79	79
FINANCE AND PROPERTY -	..	..	61	..	61	..	61	61
Banking	..	1	28	..	29	2	31	31
Insurance	1	2	25	1	29	..	29	29
Other finance and property	1	3	114	1	119	2	121	121
<u>Total Finance and Property</u>								
COMMERCE -	4	5	75	2	86	2	88	88
Wholesale trade	..	..	8	..	8	..	8	8
Livestock and primary produce dealing, etc.	77	39	570	12	698	9	707	707
Retail trade	81	44	653	14	792	11	803	803
<u>Total Commerce</u>								
PUBLIC AUTHORITY (N.E.I.) AND DEFENCE SERVICES -	..	..	544	..	544	5	549	549
Public authority activities (n.e.i.)	..	..	100	..	100	..	100	100
Defence : enlisted personnel	..	..	17	..	17	..	17	17
Defence : civilian employees	..	..	661	..	661	5	666	666
<u>Total Public Authority (n.e.i.) and Defence Services</u>								
COMMUNITY AND BUSINESS SERVICES (INCLUDING PROFESSIONAL) -	1	..	39	1	41	1	42	42
Law, order and public safety	1	1	154	6	162	1	163	163
Religion and social welfare	3	..	634	3	640	16	656	656
Health, hospitals, etc.	1	5	407	3	416	2	418	418
Education	2	4	44	..	50	2	52	52
Other community and business services (including professional)	8	10	1,278	13	1,309	22	1,331	1,331
<u>Total Community and Business Services (including Professional)</u>								
AMUSEMENT, HOTELS AND OTHER ACCOMMODATION, CAFES, PERSONAL SERVICE, ETC. -	1	8	39	2	50	..	50	50
Amusement, sport and recreation	1	..	77	4	82	1	83	83
Private domestic service								

For footnote see end of Table.

TABLE 3. - FEMALES, BY INDUSTRY (SUB-GROUPS) AND OCCUPATIONAL STATUS  
NORTHERN TERRITORY, CENSUS, 30 JUNE 1966 - continued

Industry (a)	Employed					Unemployed	Total in the work force
	Employer	Self- employed	Employee (on wage or salary)	Helper (not on wage or salary)	Total		
AMUSEMENT, HOTELS AND OTHER ACCOMMODATION, CAFES, PERSONAL SERVICE, ETC. - continued - Hotels, boarding houses and other accommodation and restaurants Other personal services Total Amusement, Hotels and Other Accommodation, Cafes, Personal Service, etc.	57	21	544	11	633	11	644
	14	7	85	1	107	1	108
	73	36	745	18	872	13	885
	..	..	..	..	..	..	..
INDUSTRY INADEQUATELY DESCRIBED OR NOT STATED	1	3	135	12	151	76	227
TOTAL FEMALES IN THE WORK FORCE	225	134	4,171	76	4,606	138	4,744

(a) Industry groups and sub-groups used in this table are contained in the 1966 Classification and Classified List of Industries published by this Bureau.

TABLE 4. - PERSONS, BY INDUSTRY (SUB-GROUPS) AND OCCUPATIONAL STATUS  
NORTHERN TERRITORY, CENSUS, 30 JUNE 1966

Industry (a)	Employed					Unemployed	Total in the work force
	Employer	Self- employed	Employee (on wage or salary)	Helper (not on wage or salary)	Total		
<b>PRIMARY PRODUCTION -</b>							
Fishing	4	8	57	..	69	..	69
Hunting and trapping	3	11	1	..	15	..	15
Rural industries	216	122	1,004	15	1,367	10	1,367
Forestry	3	..	49	1	53	..	53
Total Primary Production	226	141	1,111	16	1,494	10	1,504
<b>MINING AND QUARRYING -</b>							
Mining (including opencut mining)	6	27	1,184	..	1,217	17	1,234
Quarrying	2	..	34	..	36	..	36
Total Mining and Quarrying	8	27	1,218	..	1,253	17	1,270
<b>MANUFACTURING -</b>							
Manufacture relating to cement, bricks, glass and stone	8	1	99	..	108	1	109
Manufacture of products of petroleum and coal (excluding chemical and gas works)	..	..	5	..	5	..	5
Founding, engineering and metal working	9	19	202	2	232	7	239
Manufacture, assembly and repair of ships, vehicles, parts and accessories	27	16	191	3	237	1	238
Manufacture of yarns, textiles and articles thereof (excluding clothing and furnishing drapery)	..	..	5	..	5	1	6
Manufacture of clothing and knitted goods (including needleworking)	2	6	7	..	15	..	15
Manufacture of boots, shoes and accessories (other than rubber or plastic)	..	1	2	..	3	..	3
Manufacture of food, drink and tobacco	18	2	344	..	364	4	368
Sawmilling and manufacture of wood products (other than furniture)	14	..	49	..	63	1	64
Manufacture of furniture and fittings (other than metal), bedding and furnishing drapery	3	4	10	1	18	..	18
Manufacture of paper and paper products, printing, packaging, bookbinding and photography	5	4	77	..	86	..	86
Manufacture of chemicals, dyes, explosives, paints and non-mineral oils	..	..	13	..	13	..	13

For footnote see end of Table.

TABLE 4. - PERSONS, BY INDUSTRY (SUB-GROUPS) AND OCCUPATIONAL STATUS  
NORTHERN TERRITORY, CENSUS, 30 JUNE 1966 - continued

Industry (a)	Employed					Unemployed	Total	Total in the work force
	Employer	Self- employed	Employee (on wage or salary)	Helper (not on wage or salary)	Total			
MANUFACTURING - continued -								
Manufacture of jewellery, watchmaking, electroplating and minting	..	5	..	..	5	..	5	5
Preparation of skins and leather; manufacture of goods of leather and leather substitutes (other than clothing and footwear)	..	2	1	..	3	..	3	3
Manufacture of rubber goods	..	..	27	..	27	..	27	27
Manufacture of musical, surgical and scientific instruments and apparatus	..	..	4	..	4	..	4	4
Manufacture of plastic products (n.e.i.)	..	1	1	..	2	..	2	2
Other manufacturing	..	2	5	..	7	..	7	7
Manufacturing undefined	..	..	4	..	4	..	4	4
Total Manufacturing	86	63	1,046	6	1,201	15	1,216	1,216
ELECTRICITY, GAS, WATER AND SANITARY SERVICES (PRODUCTION, SUPPLY AND MAINTENANCE) -								
Gas and electricity	..	1	203	1	205	1	206	206
Water supply, sewerage, etc.	..	2	133	..	135	1	136	136
Total Electricity, Gas, Water and Sanitary Services (Production, Supply and Maintenance)	..	3	336	1	340	2	342	342
BUILDING AND CONSTRUCTION -								
Construction and repair of buildings	187	151	1,264	6	1,608	17	1,625	1,625
Construction works (other than buildings)	52	20	1,376	4	1,452	14	1,466	1,466
Total Building and Construction	239	171	2,640	10	3,060	31	3,091	3,091
TRANSPORT AND STORAGE -								
Road transport	45	91	470	3	609	10	619	619
Shipping	5	3	195	..	203	2	205	205
Loading and discharging vessels	..	..	243	..	243	2	245	245
Rail and air transport	4	2	649	..	655	4	659	659
Other transport	..	..	..	..	..	..	..	..
Storage	..	..	15	..	15	1	16	16
Total Transport and Storage	54	96	1,572	3	1,725	19	1,744	1,744

For footnote see end of Table.

TABLE 4. - PERSONS, BY INDUSTRY (SUB-GROUPS) AND OCCUPATIONAL STATUS  
NORTHERN TERRITORY, CENSUS, 30 JUNE 1966 - continued

Industry (a)	Employed					Unemployed	Total in the work force
	Employer	Self- employed	Employee (on wage or salary)	Helper (not on wage or salary)	Total		
COMMUNICATION -	..	..	431	..	431	1	432
FINANCE AND PROPERTY -	..	..	185	..	185	..	185
Banking	4	7	70	..	81	2	83
Insurance	3	3	49	1	56	1	57
Other finance and property	7	10	304	1	322	3	325
<u>Total Finance and Property</u>							
COMMERCE -	22	22	336	3	383	5	388
Wholesale trade	2	..	38	..	40	..	40
Livestock and primary produce dealing, etc.	197	79	1,007	14	1,297	17	1,314
Retail trade	221	101	1,381	17	1,720	22	1,742
<u>Total Commerce</u>							
PUBLIC AUTHORITY (N.E.I.) AND DEFENCE SERVICES -	..	..	1,884	..	1,884	5	1,889
Public authority activities (n.e.i.)	..	..	1,282	..	1,282	..	1,282
Defence : enlisted personnel	..	..	53	..	53	1	54
Defence : civilian employees	..	..	3,219	..	3,219	6	3,225
<u>Total Public Authority (n.e.i.) and Defence Services</u>							
COMMUNITY AND BUSINESS SERVICES (INCLUDING PROFESSIONAL) -	10	4	243	1	258	1	259
Law, order and public safety	1	1	430	7	439	1	440
Religion and social welfare	12	2	834	3	851	19	870
Health, hospitals, etc.	1	6	647	3	657	4	661
Education	13	22	142	..	177	2	179
Other community and business services (including professional)	37	35	2,296	14	2,382	27	2,409
<u>Total Community and Business Services (Including Professional)</u>							
AMUSEMENT, HOTELS AND OTHER ACCOMMODATION, CAFES, PERSONAL SERVICE, ETC. -	18	25	179	3	225	..	225
Amusement, sport and recreation	1	2	79	4	86	1	87
Private domestic service							

For footnote see end of Table.



TABLE 4. - PERSONS, BY INDUSTRY (SUB-GROUPS) AND OCCUPATIONAL STATUS  
NORTHERN TERRITORY, CENSUS, 30 JUNE 1966 - continued

Industry (a)	Employed					Unemployed	Total
	Employer	Self-employed	Employee (on wage or salary)	Helper (not on wage or salary)	Total		
AMUSEMENT, HOTELS AND OTHER ACCOMMODATION, CAFES, PERSONAL SERVICE, ETC. - continued - Hotels, boarding houses and other accommodation and restaurants Other personal services	120 19	32 20	791 112	14 1	957 152	12 2	969 154
<u>Total Amusement, Hotels and Other Accommodation, Cafes, Personal Service, etc.</u>	158	79	1,161	22	1,420	15	1,435
OTHER INDUSTRIES	..	..	..	..	..	..	..
INDUSTRY INADEQUATELY DESCRIBED OR NOT STATED	4	9	252	12	277	132	409
<u>TOTAL PERSONS IN THE WORK FORCE</u>	1,040	735	16,967	102	18,844	300	19,144

(a) Industry groups and sub-groups used in this table are contained in the 1966 Classification and Classified List of Industries published by this Bureau.

LIST OF 1966 CENSUS PUBLICATIONS ISSUED

State	Field Count State- ments	Census Bulletins							
		Summary of Pop.	Summary of Dwgs.	Age x Marital Status	Industry x Age	O/S Born B'place x Nat'y.	Industry x Occ. St.	Mar. St. x Age x Occ. St.	Pop./Dwgs. x L.G. As.
		(1)	(2)	(3)	(4)	(5)	(6)	(7)	(8)
1 N.S.W.	No. 6 22.12.66	13.10.67		8. 3.68	10. 4.68	14. 2.68	22. 5.68	9. 5.68	
2 Vic.	No. 7 10. 1.67	20.10.67		19.3.68	24. 5.68	14. 2.68	22. 5.68	9.5.68	
3 Qld	No. 8 19. 1.67	27.10.67		19.3.68	8. 5.68	24. 5.68	9.7.68	26.6.68	
4 S.A.	No. 9 20. 1.67	17.11.67		26. 3.68	5. 6.68	14.6.68	9.7.68	26.6.68	
5 W.A.	No.10 24. 1.67	7.11.67		9. 2.68	23. 2.68	9. 2.68	1. 3.68	23. 2.68	8. 5.68
6 Tas.	No.11 27. 1.67	2.11.67		1. 3.68	10. 4.68	6. 3.68	26. 3.68	19.3.68	26.6.68
7 N.T.	No.12 10. 2.67	10.11.67		10. 4.68	5. 6.68	14.6.68	17.7.68		
8 A.C.T.	Nos.1&5 22. 7.66 and 2.12.66	11. 4.67	22. 6.67	26. 4.67	3. 5.67	4. 5.67	9. 5.67	10. 5.67	23. 6.67
9 Aust.	Nos.3&4 13.10.66 and 14.11.66	15.12.67	7. 2.68 (Interim)	24. 5.68	21.6.68		31. 5.68	21.6.68	

F.C. Statement No. 2. - Population : Nauru, Norfolk Island, Christmas Island And Cocos (Keeling) Islands- 22.7.66.

Census Bulletin No. 10.1. - Summary of Population : Territory of Norfolk Island - 21.6.68

K. M. ARCHER  
COMMONWEALTH STATISTICIAN

COMMONWEALTH BUREAU OF CENSUS AND STATISTICS

CANBERRA, A.C.T. 2600

17 JULY 1968

**NOTE.** Inquiries concerning these statistics may be made in Canberra by telephoning 4 1971 Extension 60 or, in each State Capital by telephoning the office of the Bureau of Census and Statistics.

COMMONWEALTH BUREAU OF CENSUS AND STATISTICS  
CANBERRA, AUSTRALIA

To be treated as strictly CONFIDENTIAL and NOT to be published, broadcast or cabled before 6 P.M. on FRIDAY 2 AUGUST 1968

CENSUS OF THE COMMONWEALTH OF AUSTRALIA  
30 JUNE 1966

CENSUS BULLETIN NO. 7.7

POPULATION : BY MARITAL STATUS, AGE AND OCCUPATIONAL STATUS  
NORTHERN TERRITORY

CONTENTS

<u>Table</u>		<u>Page</u>
..	Introduction .. ..	2
..	Explanatory Notes .. ..	3
1.	Males (15 years of Age and over), by Marital Status, Grouped Age and Occupational Status, Census, 30 June 1966 ..	4
2.	Females (15 years of Age and over), by Marital Status, Grouped Age and Occupational Status, Census, 30 June 1966 ..	6
3.	Persons (15 years of Age and over), by Marital Status, Grouped Age and Occupational Status, Census, 30 June 1966 ..	8
..	List of 1966 Census Publications issued ..	10

## Introduction

Statistics of the characteristics of the population and of dwellings as compiled from Householder's Schedules of the Census of 30 June 1966 are being issued progressively in mimeographed bulletins for each State and Territory.

Each bulletin will be allotted a two-figure code (e.g. 7.7). The first digit identifies the State and Territory concerned and follows the order used in Bureau publications, namely:

- 1 - New South Wales;
- 2 - Victoria;
- 3 - Queensland;
- 4 - South Australia;
- 5 - Western Australia;
- 6 - Tasmania;
- 7 - Northern Territory;
- 8 - Australian Capital Territory; and
- 9 - Australia

The second digit identifies the content of the bulletin, as follows:

- 1. Summary of population;
- 2. Summary of dwellings;
- 3. Ages of the population according to marital status;
- 4. Ages of the population according to industry;
- 5. Birthplaces of the overseas born population according to nationality;
- 6. Occupational status of the population according to industry;
- 7. Occupational status of the population according to age and marital status;
- 8. Population and dwellings in local government areas.

A list of the 1966 Census bulletins so far issued is contained on page 10.

Additional bulletins containing further cross-classifications and more detailed geographical data will be issued for Australia as a whole during 1968.

The figures published in this bulletin are final.

All tables in this bulletin exclude particulars of full-blood Aborigines. A statement containing details of the Aboriginal population enumerated at the 1966 Census was issued on 27 November 1967. An analysis is now being carried out of Aborigines at the 1966 Census. At a later date it is proposed to issue the results of this analysis in a publication which will include statistics of characteristics of Aborigines.

Persons having diplomatic immunity (diplomatic and home-based staff of diplomatic missions, and their families) are not included.

Any discrepancies between totals and sums of components in percentages in tables are due to rounding.

A statement of the procedure used to obtain details of the age and marital status of the population at the 1966 Census is contained in Census Bulletin 7.1 - "Summary of Population, Northern Territory".

EXPLANATORY NOTESWork Force

At the 1961 and previous Censuses the work force was determined as:

"Those who are engaged in an industry, business, profession, trade or service at the time of the Census (including those on long service leave, etc.) ....."; and

".....those out of a job at time of the Census but who are usually engaged in an industry, business, profession, trade or service....."

At the 1966 Census an additional set of four questions was asked in order to obtain information on the basis of which the work force could be determined more precisely. The questions were as follows.

"Did the person have a job or ~~business~~ of any kind last week (even though he may have been temporarily absent from it)? ANSWER "YES" or "NO"."

"Did the person do any work at all last week for payment or profit? ANSWER "YES" or "NO". Persons working without pay as a helper in a "family business" or farm and members of the clergy and of religious orders (other than purely contemplative orders) should answer "YES" to this question. Persons doing only unpaid housework should answer "NO"."

"Was the person temporarily laid off by his employer without pay for the whole of last week? ANSWER "YES" or "NO"."

"Did the person look for work last week? ANSWER "YES" or "NO".  
(Note. "Looking for work" means (i) being registered with Commonwealth Employment Service, or (ii) approaching prospective employers, or (iii) placing or answering advertisements, or (iv) writing letters of application, or (v) awaiting the result of recent applications)."

The work force includes all persons for whom the answer "yes" was given to any one of these four questions. Except that persons helping but not receiving wages or a salary who usually worked less than 15 hours a week were excluded from the work force.

This approach conforms closely to the recommendations of the Eighth International Conference of Labour Statisticians held in Geneva in 1954 and the information so obtained has been used in determining the work force for the purposes of the 1966 Census.

Occupational Status

Persons in the work force were asked to state occupational status in accordance with the following instructions.

"If working for wages or salary (including apprentices), write "W".  
If conducting own business or profession and not at present employing others, write "O".

If conducting own business or profession and at present employing others, write "E".  
If helping but not receiving wages or salary, write "H".  
If looking for first job, write "F"."

Persons not in the work force were asked to state activity in accordance with the following instructions.

"Persons not engaged in an industry, business, profession, trade or service. For - Children not attending school, write "C". Full-time students or children attending school, write "S". Mainly dependent on pension or superannuation, write "P". Of independent means, write "M". Engaged in unpaid home duties, write "H.D.". Inmates of institutions (e.g., for invalids and the aged, gaols, reformatories, etc.), write "I". Others not engaged in industry, etc., write "N.A.". (Young persons seeking work but not previously employed, write "O" in answer to this question)."

TABLE 1. - MALES (15 YEARS OF AGE AND OVER), BY MARITAL STATUS, GROUPED AGE AND OCCUPATIONAL STATUS  
NORTHERN TERRITORY, CENSUS, 30 JUNE 1966

Marital status	Age last birthday (years)										Total (a)	
	15-19	20-24	25-29	30-34	35-39	40-44	45-49	50-54	55-59	60-64		65 and over
EMPLOYER												
Never married	5	27	41	29	18	15	8	3	9	6	5	166
Married	..	12	70	88	136	94	63	64	44	24	17	612
Married but permanently separated	..	1	2	4	3	3	2	3	..	2	1	21
Divorced	..	..	..	2	2	1	..	1	1	..	1	8
Widowed	..	1	..	..	..	..	..	1	..	1	5	8
Total	5	41	113	123	159	113	73	72	54	33	29	815
SELF-EMPLOYED												
Never married	10	24	43	24	19	23	7	7	3	11	7	178
Married	..	12	47	58	69	54	35	29	38	14	16	372
Married but permanently separated	..	1	..	3	3	2	1	3	3	..	2	18
Divorced	..	..	..	3	4	3	1	4	1	..	2	18
Widowed	..	..	..	..	..	3	1	2	1	2	6	15
Total	10	37	90	88	95	85	45	45	46	27	33	604
EMPLOYEE (ON WAGE OR SALARY)												
Never married	1,024	1,787	1,053	466	395	277	148	104	103	82	41	5,480
Married	24	568	1,220	1,080	1,088	890	638	486	286	176	62	6,518
Married but permanently separated	1	12	51	53	70	53	49	55	31	13	7	395
Divorced	..	5	19	21	40	39	32	37	26	15	8	242
Widowed	..	5	4	10	14	20	20	18	23	25	22	161
Total	1,049	2,377	2,347	1,630	1,607	1,279	887	700	469	311	140	12,796
HELPER (NOT ON WAGE OR SALARY)												
Never married	2	2	2	5	1	1	..	3	..	1	..	17
Married	..	2	..	..	1	..	..	..	1	1	..	5
Married but permanently separated	..	..	..	..	..	1	..	..	..	..	1	2
Divorced	..	..	..	..	..	1	1	..	..	..	..	2
Widowed	..	..	..	..	..	..	..	..	..	..	..	..
Total	2	4	2	5	2	3	1	3	1	2	1	26
TOTAL EMPLOYED												
Never married	1,041	1,840	1,139	524	433	316	163	117	115	100	53	5,841
Married	24	594	1,337	1,226	1,294	1,038	736	579	369	215	95	7,507
Married but permanently separated	1	14	53	60	76	59	52	61	34	15	11	436
Divorced	..	5	19	26	46	44	34	42	28	15	11	270
Widowed	..	6	4	10	14	23	21	21	24	28	33	184
Total	1,066	2,459	2,552	1,846	1,863	1,480	1,006	820	570	373	203	14,238

For footnote see end of Table.

TABLE 1. - MALES (15 YEARS OF AGE AND OVER), BY MARITAL STATUS, GROUPED AGE AND OCCUPATIONAL STATUS  
NORTHERN TERRITORY, CENSUS, 30 JUNE 1966 - continued

Marital status	Age last birthday (years)										Total (a)	
	15-19	20-24	25-29	30-34	35-39	40-44	45-49	50-54	55-59	60-64		65 and over
UNEMPLOYED												
Never married	16	31	16	10	8	7	4	2	2	1	..	97
Married	..	7	5	5	10	6	4	1	5	1	1	45
Married but permanently separated	..	1	1	1	1	2	..	1	..	1	2	10
Divorced	..	..	1	1	..	1	2	1	..	1	..	7
Widowed	..	..	..	..	..	..	2	..	..	1	..	3
<u>Total</u>	16	39	23	17	19	16	12	5	7	5	3	162
TOTAL IN THE WORK FORCE												
Never married	1,057	1,871	1,155	534	441	323	167	119	117	101	53	5,938
Married	24	601	1,342	1,231	1,304	1,044	740	580	374	216	96	7,552
Married but permanently separated	1	15	54	61	77	61	52	62	34	16	13	446
Divorced	..	5	20	27	46	45	36	43	28	16	11	277
Widowed	..	6	4	10	14	23	23	21	24	29	33	187
<u>Total</u>	1,082	2,498	2,575	1,863	1,882	1,496	1,018	825	577	378	206	14,400
NOT IN THE WORK FORCE												
Never married	304	58	32	28	18	15	6	13	19	13	81	(a) 587
Married	..	8	17	28	29	21	24	28	49	62	168	434
Married but permanently separated	..	..	1	3	7	4	1	5	5	3	23	52
Divorced	..	..	1	3	5	2	5	2	5	2	8	33
Widowed	..	..	1	..	2	3	..	1	3	5	73	88
<u>Total</u>	304	66	52	62	61	45	36	49	81	85	353	(a) 1,194
GRAND TOTAL												
Never married	1,361	1,929	1,187	562	459	338	173	132	136	114	134	(a) 6,525
Married	24	609	1,359	1,259	1,333	1,065	764	608	423	278	264	7,986
Married but permanently separated	1	15	55	64	84	65	53	67	39	19	36	498
Divorced	..	5	21	30	51	47	41	45	33	18	19	310
Widowed	..	6	5	10	16	26	23	22	27	34	106	275
<u>TOTAL</u>	1,386	2,564	2,627	1,925	1,943	1,541	1,054	874	658	463	559	(a) 15,594

(a) This table excludes 2,462 males aged 0-4 years, 2,045 males aged 5-9 years and 1,407 males aged 10-14 years excluded by definition from the work force.

TABLE 2. - FEMALES (15 YEARS OF AGE AND OVER), BY MARITAL STATUS, GROUPED AGE AND OCCUPATIONAL STATUS  
NORTHERN TERRITORY, CENSUS, 30 JUNE 1966

Marital status	Age last birthday (years)								Total (a)		
	15-19	20-24	25-29	30-34	35-39	40-44	45-49	50-54		55-59	60-64
EMPLOYER											
Never married	1	..	3	2	..	..	1	..	..	..	7
Married	..	9	18	25	31	32	32	19	12	6	184
Married but permanently separated	..	..	..	..	..	1	1	..	1	..	3
Divorced	..	..	..	1	2	1	2	..	3	..	9
Widowed	..	..	..	1	1	2	3	3	2	5	22
Total	1	9	21	29	34	36	39	22	18	11	225
SELF-EMPLOYED											
Never married	2	1	..	2	1	1	3	..	..	..	10
Married	..	5	10	18	17	18	12	13	3	2	100
Married but permanently separated	..	1	1	..	..	..	1	1	1	1	6
Divorced	..	..	1	..	..	2	..	..	3	..	6
Widowed	..	..	..	..	1	2	1	4	1	..	12
Total	2	7	12	20	19	23	17	18	8	3	134
EMPLOYEE (ON WAGE OR SALARY)											
Never married	564	691	290	128	73	53	33	40	14	13	1,901
Married	47	363	296	257	261	256	209	118	62	22	1,901
Married but permanently separated	1	15	29	29	30	21	19	11	9	2	166
Divorced	..	7	10	9	16	18	20	13	8	2	104
Widowed	..	2	3	5	5	12	18	16	23	11	99
Total	612	1,078	628	428	385	360	299	198	116	50	4,171
HELPER (NOT ON WAGE OR SALARY)											
Never married	3	4	1	1	..	1	..	..	..	..	10
Married	1	6	7	7	8	14	10	3	1	2	59
Married but permanently separated	..	..	..	..	..	..	..	..	..	..	..
Divorced	..	..	..	..	1	..	..	..	..	1	2
Widowed	..	..	..	..	..	..	..	1	1	1	5
Total	4	10	8	8	9	15	10	4	2	4	76
TOTAL EMPLOYED											
Never married	570	696	294	133	74	55	37	40	14	13	1,928
Married	48	383	331	307	317	320	263	153	78	32	2,244
Married but permanently separated	1	16	30	29	30	22	21	12	11	3	175
Divorced	..	7	11	10	19	21	22	13	14	3	121
Widowed	..	2	3	6	7	16	22	24	27	17	138
Total	619	1,104	669	485	447	434	365	242	144	68	4,606





TABLE 3. - PERSONS (15 YEARS OF AGE AND OVER), BY MARITAL STATUS, GROUPED AGE AND OCCUPATIONAL STATUS  
NORTHERN TERRITORY, CENSUS, 30 JUNE 1966

Marital status	Age last birthday (years)										Total (a)	
	15-19	20-24	25-29	30-34	35-39	40-44	45-49	50-54	55-59	60-64		65 and over
EMPLOYER												
Never married	6	27	44	31	18	15	9	3	9	6	5	173
Married	..	21	88	113	167	126	95	83	56	30	17	796
Married but permanently separated	..	1	2	4	3	4	3	3	1	2	1	24
Divorced	..	..	..	3	4	2	2	1	4	..	1	17
Widowed	..	1	..	1	1	2	3	4	2	6	10	30
Total	6	50	134	152	193	149	112	94	72	44	34	1,040
SELF-EMPLOYED												
Never married	12	25	43	26	20	24	10	7	3	11	7	188
Married	..	17	57	76	86	72	47	42	41	16	18	472
Married but permanently separated	..	2	1	3	3	2	2	4	4	1	2	24
Divorced	..	..	1	3	4	5	1	4	4	..	2	24
Widowed	..	..	..	..	1	5	2	6	2	2	9	27
Total	12	44	102	108	114	108	62	63	54	30	38	735
EMPLOYEE (ON WAGE OR SALARY)												
Never married	1,588	2,478	1,343	594	468	330	181	144	117	95	43	7,381
Married	71	931	1,516	1,337	1,349	1,146	847	604	348	198	72	8,419
Married but permanently separated	2	27	80	82	100	74	68	66	40	15	7	561
Divorced	..	12	29	30	56	57	52	50	34	17	9	346
Widowed	..	7	7	15	19	32	38	34	46	36	26	260
Total	1,661	3,455	2,975	2,058	1,992	1,639	1,186	898	585	361	157	16,967
HELPER (NOT ON WAGE OR SALARY)												
Never married	5	6	3	6	1	2	..	3	..	1	..	27
Married	1	8	7	7	9	14	10	3	2	3	..	64
Married but permanently separated	..	..	..	..	..	1	..	..	..	..	1	2
Divorced	..	..	..	..	1	1	1	..	..	1	..	4
Widowed	..	..	..	..	..	..	..	1	1	1	2	5
Total	6	14	10	13	11	18	11	7	3	6	3	102
TOTAL EMPLOYED												
Never married	1,611	2,536	1,433	657	507	371	200	157	129	113	55	7,769
Married	72	977	1,668	1,533	1,611	1,358	999	732	447	247	107	9,751
Married but permanently separated	2	30	83	89	106	81	73	73	45	18	11	611
Divorced	..	12	30	36	65	65	56	55	42	18	12	391
Widowed	..	8	7	16	21	39	43	45	51	45	47	322
Total	1,685	3,563	3,221	2,331	2,310	1,914	1,371	1,062	714	441	232	18,844

For footnote see end of Table.

TABLE 3. - PERSONS (15 YEARS OF AGE AND OVER), BY MARITAL STATUS, GROUPED AGE AND OCCUPATIONAL STATUS  
NORTHERN TERRITORY, CENSUS, 30 JUNE 1966 - continued

Marital status	Age last birthday (years)										Total (a)
	15-19	20-24	25-29	30-34	35-39	40-44	45-49	50-54	55-59	60-64	65 and over
UNEMPLOYED											
Never married	41	53	27	10	8	9	5	2	2	1	..
Married	6	23	18	13	15	10	10	2	10	1	1
Married but permanently separated	..	1	2	2	4	2	1	2	..	1	2
Divorced	..	..	1	2	..	1	2	1	..	1	..
Widowed	..	..	..	..	..	..	3	..	4	1	..
<u>Total</u>	47	77	48	27	27	22	21	7	16	5	3
TOTAL IN THE WORK FORCE											
Never married	1,652	2,589	1,460	667	515	380	205	159	131	114	55
Married	78	1,000	1,686	1,546	1,626	1,368	1,009	734	457	248	108
Married but permanently separated	2	31	85	91	110	83	74	75	45	19	13
Divorced	..	12	31	38	65	66	58	56	42	19	12
Widowed	..	8	7	16	21	39	46	45	55	46	47
<u>Total</u>	1,732	3,640	3,269	2,358	2,337	1,936	1,392	1,069	730	446	235
NOT IN THE WORK FORCE											
Never married	677	130	61	48	28	21	16	22	25	24	109
Married	132	723	955	740	620	450	332	271	225	194	290
Married but permanently separated	..	5	14	23	20	19	10	12	16	15	29
Divorced	..	1	7	6	7	7	7	7	11	7	14
Widowed	..	3	4	4	5	8	9	28	46	55	241
<u>Total</u>	809	862	1,041	821	680	505	374	340	323	295	683
GRAND TOTAL											
Never married	2,329	2,719	1,521	715	543	401	221	181	156	138	164
Married	210	1,723	2,641	2,286	2,246	1,818	1,341	1,005	682	442	398
Married but permanently separated	2	36	99	114	130	102	84	87	61	34	42
Divorced	..	13	38	44	72	73	65	63	53	26	26
Widowed	..	11	11	20	26	47	55	73	101	101	288
<u>TOTAL</u>	2,541	4,502	4,310	3,179	3,017	2,441	1,766	1,409	1,053	741	918
											(a) 25,877

(a) This table excludes 4,836 persons aged 0-4 years, 3,957 persons aged 5-9 years, and 2,763 persons aged 10-14 years excluded by definition from the work force.

LIST OF 1966 CENSUS PUBLICATIONS ISSUED

State	Field Count State- ments	Census Bulletins							
		Summary of Pop.	Summary of Dwgs	Age x Marital Status	Industry x Age	O/S Born B'place x Nat'y	Industry x Occ. St.	Mar. St. x Age x Occ. St.	Pop./ Dwgs. x L.G.A's
		(1)	(2)	(3)	(4)	(5)	(6)	(7)	(8)
1 N.S.W.	No. 6 22.12.66	13.10.67		8. 3.68	10. 4.68	14. 2.68	22. 5.68	9. 5.68	
2 Vic.	No. 7 10. 1.67	20.10.67		19. 3.68	24. 5.68	14. 2.68	22. 5.68	9. 5.68	
3 Qld	No. 8 19. 1.67	27.10.67		19. 3.68	8. 5.68	24. 5.68	9. 7.68	26. 6.68	
4 S.A.	No. 9 20. 1.67	17.11.67		26. 3.68	5. 6.68	14. 6.68	9. 7.68	26. 6.68	
5 W.A.	No.10 24. 1.67	7.11.67		9. 2.68	23. 2.68	9. 2.68	1. 3.68	23. 2.68	8. 5.68
6 Tas.	No.11 27. 1.67	2.11.67		1. 3.68	10. 4.68	6. 3.68	26. 3.68	19. 3.68	26. 6.68
7 N.T.	No.12 10. 2.67	10.11.67		10. 4.68	5. 6.68	14. 6.68	17.7.68	2.8.68	
8 A.C.T.	Nos.1&5 22. 7.66 and 2.12.66	11. 4.67	22. 6.67	26. 4.67	3. 5.67	4. 5.67	9. 5.67	10. 5.67	23. 6.67
9 Aust.	Nos.3&4 13.10.66 and 14.11.66	15.12.67	7. 2.68 (Interim)	24. 5.68	21. 6.68	23.7.68	31. 5.68	21. 6.68	

F.C. Statement No. 2. - Population: Nauru, Norfolk Island, Christmas Island and Cocos (Keeling) Islands - 22.7.66.

Census Bulletin No. 10.1. - Summary of Population : Territory of Norfolk Island - 21.6.68.

K. M. ARCHER  
COMMONWEALTH STATISTICIAN

COMMONWEALTH BUREAU OF CENSUS AND STATISTICS

CANBERRA, A.C.T. 2600

2 AUGUST 1968

NOTE. Inquiries concerning these statistics may be made in Canberra by telephoning 4 1971 Extension 60 or, in each State Capital by telephoning the office of the Bureau of Census and Statistics.

To be treated as strictly CONFIDENTIAL and NOT to be published, broadcast or cabled before 6 P.M. on FRIDAY 23 AUGUST 1968

CENSUS OF THE COMMONWEALTH OF AUSTRALIA

30 JUNE 1966

CENSUS BULLETIN NO. 7.8 - POPULATION AND DWELLINGS : POLICE DISTRICTS  
NORTHERN TERRITORY

CONTENTS

<u>Table</u>		<u>Page</u>
..	Introduction .. ..	2
..	Explanatory Notes .. ..	3
1.	Population and Dwellings, Police Districts and Urban Centres Censuses, 1961 and 1966 .. ..	5
..	List of 1966 Census Publications issued ..	6
<u>Maps</u> -	City of Darwin Northern Territory	

## Introduction

Statistics of the characteristics of the population and of dwellings as compiled from Householder's Schedules of the Census of 30 June 1966 are being issued progressively in mimeographed bulletins for each State and Territory.

Each bulletin will be allotted a two-figure code (e.g. 7.8). The first digit identifies the State and Territory concerned and follows the order used in Bureau publications, namely:

- 1 - New South Wales;
- 2 - Victoria;
- 3 - Queensland;
- 4 - South Australia;
- 5 - Western Australia;
- 6 - Tasmania;
- 7 - Northern Territory;
- 8 - Australian Capital Territory; and
- 9 - Australia

The second digit identifies the content of the bulletin, as follows:

- 1. Summary of population;
- 2. Summary of dwellings;
- 3. Ages of the population according to marital status;
- 4. Ages of the population according to industry;
- 5. Birthplaces of the overseas born population according to nationality;
- 6. Occupational status of the population according to industry;
- 7. Occupational status of the population according to age and marital status;
- 8. Population and dwellings in local government areas.

A list of the 1966 Census bulletins so far issued is contained on page 6.

Additional bulletins containing further cross-classifications and more detailed geographical data will be issued for Australia as a whole during 1968.

The figures in this bulletin are final. At this stage only details of total occupied and unoccupied dwellings are available; details of the number of private and non-private dwellings in police districts will be issued at a later date.

All tables in this bulletin exclude particulars of full-blood Aborigines and dwellings occupied solely by them. A statement containing details of the Aboriginal population enumerated at the 1966 Census was issued on 27 November 1967. An analysis is now being carried out of Aborigines at the 1966 Census. At a later date it is proposed to issue the results of this analysis in a publication which will include statistics of the characteristics of Aborigines.

Persons having diplomatic immunity (diplomatic and home-based staff of diplomatic missions, and their families) are not included. Dwellings occupied by persons having diplomatic immunity have also been excluded.

Explanatory Notes -

For the purpose of presenting population and dwelling statistics obtained at the Census of 30 June 1966, new concepts have been adopted for the delimitation of metropolitan and other urban centres. These are described in detail in Field Count Statement No. 4 - Population : Principal Urban Centres of Australia. Because of practical difficulties (notably lack of time to carry out an extensive examination of each area in order to re-design suitable collector's districts) the new criteria have at present been uniformly applied only to urban centres within the capital city statistical divisions and the statistical districts, to other urban centres with a population of 30,000 or more and to a few smaller centres (Katoomba-Wentworth Falls, Lawson-Hazelbrook and urban centres in the Shires of Wyong and Gosford in New South Wales; Moe-Yallourn in Victoria; Cairns in Queensland and Kalgoorlie in Western Australia). It is proposed to extend the application of the new criteria to smaller centres in future Censuses.

Briefly the new concepts, which, as explained above, have in general only been applied to the larger urban centres, are as follows:-

- (i) Population clusters of 1,000 or more persons having a minimum density of 500 persons per square mile shall be designated "Urban". This density shall be determined for each census collector's district (the smallest geographical area available). Additionally, some areas of lower population and/or density shall be classified as "Urban" on other grounds (e.g. holiday areas, industrial areas).
- (ii) Around each principal urban centre with a population of 75,000 or more two boundaries shall be drawn. The outer boundary shall circumscribe the area which is expected to be in close economic and social contact with the principal urban centre for the next two or three decades. These areas shall be designated STATISTICAL DIVISIONS (for State capital cities) or STATISTICAL DISTRICTS (for Canberra, Newcastle, Wollongong and Geelong).

The inner boundary shall delimit the principal urban centre itself. It shall be a moving boundary, which from Census to Census, as urbanisation proceeds, will move outwards to encompass peripheral development. For capital cities, the principal urban centre encompassed by the inner boundary shall be designated the "METROPOLITAN AREA".

- (iii) Other urban centres shall be described by name as "URBAN \_\_\_\_\_".

2. For urban centres not yet delimited by the new criteria, the following procedures were used:-

- (i) Municipalities, cities, towns and boroughs of over 1,000 population have been classified as urban (except where they contain a very large rural component, in which case the urban centres have been delimited from aerial photographs or by field inspection). Where extensive urban development is known to extend beyond the boundary the extension has been regarded as an integral part of the urban centre and so included.
- (ii) Other urban centres have been intensively examined on the most recent aerial photographs available and the boundaries set as closely as possible to the periphery of the built-up area without regard to local government boundaries. The greater availability of recent aerial photographs in 1966 than in 1961 has enabled more meaningful boundaries to be delineated for many small urban centres.

3. Comparable population data for the 1961 Census have been prepared using the new concepts although, because 1961 collector's districts were not especially designed for this purpose, some estimations have had to be made.

4. Comparable dwelling data for the 1961 Census, using the same concepts, are not yet available for all urban centres. The 1961 figures shown in this bulletin have been adjusted only to take account of police district boundary changes which have occurred since the 1961 Census.

5. Where, through growth or decline, an urban centre at one Census was non-urban at the other, figures for both Censuses have been shown where available for comparison, the non-urban figure being in brackets.

6. Application of the new criteria in the Northern Territory has been limited, for the 1966 Census, to Urban Darwin. Map No. 2 in this bulletin shows the relationship of Urban Darwin as delimited under the new criteria, to the administrative areas of the City of Darwin and the proposed area of Greater Darwin. Separate data are shown in this bulletin for the Darwin Police District, for the City of Darwin and for Urban Darwin. The distribution of the population and dwellings of Urban Darwin within the Darwin Police District and the City of Darwin is shown.

7. Other urban centres have been intensively examined as outlined in paragraph 1 above and boundaries have been drawn around urban centres with a population of 1,000 persons or more.



TABLE 1. - POPULATION AND DWELLINGS, POLICE DISTRICTS AND URBAN CENTRES : NORTHERN TERRITORY, CENSUSES, 1961 AND 1966

NOTE. For Metropolitan and other urban centres, which are delimited by moving boundaries (see Explanatory Notes), boundaries for 1961 were redrawn according to the new criteria. The urban populations (partly estimated) within these boundaries are shown in this table for comparison with 1966 population. The intercensal increase or decrease between 1961 and 1966 therefore reflects (i) population changes within the revised 1961 boundaries, (ii) urban growth beyond the revised boundaries, i.e. the absorption of rural areas by urban.

Police Districts	Population					Dwellings			
	Census, 30 June 1961 Persons	Census, 30 June 1966			Intercensal numerical increase or decrease	Census, 30 June 1961 total dwellings	Census, 30 June 1966		
		Males	Females	Persons			Occupied	Unoccupied	Total dwellings
<u>Darwin -</u>									
City of Darwin -									
Urban Darwin (part)	12,055	9,840	8,184	18,024	5,969	n.a.	4,102	179	4,281
Rural (part)	18	13	5	18	..	n.a.	8	1	9
<u>Total City of Darwin</u>	12,073	9,853	8,189	18,042	5,969	2,680	4,110	180	4,290
Urban Darwin (part)	2,353	1,393	996	2,389	36	n.a.	465	10	475
<u>Total Urban Darwin</u>	14,408	11,233	9,180	20,413	6,005	n.a.	4,567	189	4,756
Rural (part)	1,000	639	470	1,109	109	n.a.	274	23	297
<u>Total District</u>	15,426	11,885	9,655	21,540	6,114	3,223	4,849	213	5,062
Adelaide River - Rural	223	203	97	300	77	46	65	5	70
Alice Springs -									
Urban Alice Springs	4,648	3,046	2,991	6,037	1,389	1,033	1,356	71	1,427
Rural	476	364	233	597	121	92	120	8	128
<u>Total District</u>	5,124	3,410	3,224	6,634	1,510	1,125	1,476	79	1,555
Anthony Lagoon - Rural	159	116	46	162	3	18	30	..	30
Arnhem Land - Rural	95	190	61	251	156	n.a.	38	1	39
Avon Downs - Rural (a)	112	166	65	231	119	18	37	..	37
Batchelor - Rural	614	373	178	551	-63	141	111	18	129
Daly River - Rural	67	191	46	237	170	33	27	..	27
Daly Waters - Rural	149	200	65	265	116	n.a.	48	1	49
Elliott - Rural	246	167	67	234	-12	51	35	..	35
Finke - Rural	179	126	56	182	3	24	31	..	31
Harts Range - Rural	186	51	44	95	-91	49	22	6	28
Hatches Creek - Rural	103	44	30	74	-29	37	23	7	30
Katherine -									
Urban Katherine	(b) (606)	763	539	1,302	1,302	n.a.	318	10	328
Rural	826	560	318	878	52	n.a.	156	1	157
<u>Total District</u>	826	1,323	857	2,180	1,354	199	474	11	485
Kulgera - Rural	235	116	113	229	-6	34	32	2	34
Lake Nash - Rural	161	73	40	113	-48	27	19	3	22
Larrimah - Rural	53	57	31	88	35	34	14	..	14
Maranboy - Rural	88	77	33	110	22	24	31	..	31
Mataranka - Rural	73	70	44	114	41	10	18	..	18
Pine Creek - Rural	516	421	156	577	61	100	130	7	137
Roper River - Rural	136	265	92	357	221	50	58	..	58
Tennant Creek -									
Urban Tennant Creek	(b) (837)	558	443	1,001	1,001	n.a.	262	13	275
Rural	1,368	520	159	679	-689	n.a.	76	7	83
<u>Total District</u>	1,368	1,078	602	1,680	312	295	338	20	358
Timber Creek - Rural	257	336	114	450	193	29	76	1	77
Ti Tree - Rural	149	63	45	108	-41	39	21	6	27
Wave Hill - Rural	216	221	68	289	73	30	51	..	51
Wollogorang - Rural	70	68	19	87	17	11	13	..	13
Migratory (c)	264	218	77	295	31	..	..	..	..
<u>TOTAL NORTHERN TERRITORY</u>	27,095	21,508	15,925	37,433	10,338	5,658	8,067	380	8,447
<u>TOTAL (URBAN - RURAL)</u>									
Urban	19,056	15,600	13,153	28,753	9,697	n.a.	6,503	283	6,786
Rural	7,775	5,690	2,695	8,385	610	n.a.	1,564	97	1,661
Migratory (c)	264	218	77	295	31	..	..	..	..
<u>TOTAL NORTHERN TERRITORY</u>	27,095	21,508	15,925	37,433	10,338	5,658(d)	8,067	380	8,447

(a) Formerly Ranken River. (b) Non-urban in 1961. (c) Refers to persons who, at midnight between 30 June 1966 and 1 July 1966, were enumerated on board ships in Northern Territory ports or ships which had left an Australian port prior to Census night with a next port of call in Northern Territory. It also includes persons who, at Census time, were enumerated on long-distance trains, motor coaches or aircraft. (d) Includes 11 dwellings for police district of Boorooloola which is now incorporated in Daly Waters and Anthony Lagoon.

NOTE. (i) Minus sign (-) denotes decrease.  
(ii) n.a. = not available.

LIST OF 1966 CENSUS PUBLICATIONS ISSUED

State	Field Count State- ments	Census Bulletins							
		Summary of Pop.	Summary of Dwgs	Age x Marital Status	Industry x Age	O/S Born B'place x Nat'y	Industry x Occ. St.	Mar. St. x Age x Occ. St.	Pop./ Dwgs. x L.G.A's
		(1)	(2)	(3)	(4)	(5)	(6)	(7)	(8)
1 N.S.W.	No. 6 22.12.66	13.10.67		8. 3.68	10. 4.68	14. 2.68	22. 5.68	9. 5.68	
2 Vic.	No. 7 10. 1.67	20.10.67		19. 3.68	24. 5.68	14. 2.68	22. 5.68	9. 5.68	
3 Qld	No. 8 19. 1.67	27.10.67		19. 3.68	8. 5.68	24. 5.68	9.7.68	26. 6.68	
4 S.A.	No. 9 20. 1.67	17.11.67		26. 3.68	5. 6.68	14. 6.68	9.7.68	26. 6.68	
5 W.A.	No.10 24. 1.67	7.11.67		9. 2.68	23. 2.68	9. 2.68	1. 3.68	23. 2.68	8. 5.68
6 Tas.	No.11 27. 1.67	2.11.67		1. 3.68	10. 4.68	6. 3.68	26. 3.68	19. 3.68	26. 6.68
7 N.T.	No.12 10. 2.67	10.11.67		10. 4.68	5. 6.68	14. 6.68	17.7.68	2.8.68	23.8.68
8 A.C.T.	Nos.1&5 22. 7.66 and 2.12.66	11. 4.67	22. 6.67	26. 4.67	3. 5.67	4. 5.67	9. 5.67	10. 5.67	23. 6.67
9 Aust.	Nos.3&4 13.10.66 and 14.11.66	15.12.67	7. 2.68 (Interim)	24. 5.68	21. 6.68	23.7.68	31. 5.68	21. 6.68	

F.C. Statement No. 2. - Population: Nauru, Norfolk Island, Christmas Island and Cocos (Keeling) Islands - 22.7.66.

Census Bulletin No. 10.1. - Summary of Population : Territory of Norfolk Island - 21.6.68.

K. M. ARCHER  
COMMONWEALTH STATISTICIAN

COMMONWEALTH BUREAU OF CENSUS AND STATISTICS

CANBERRA, A.C.T. 2600

23 AUGUST 1968

**NOTE.** Inquiries concerning these statistics may be made in Canberra by telephoning 4 1971 Extension 60 or, in each State Capital by telephoning the office of the Bureau of Census and Statistics.

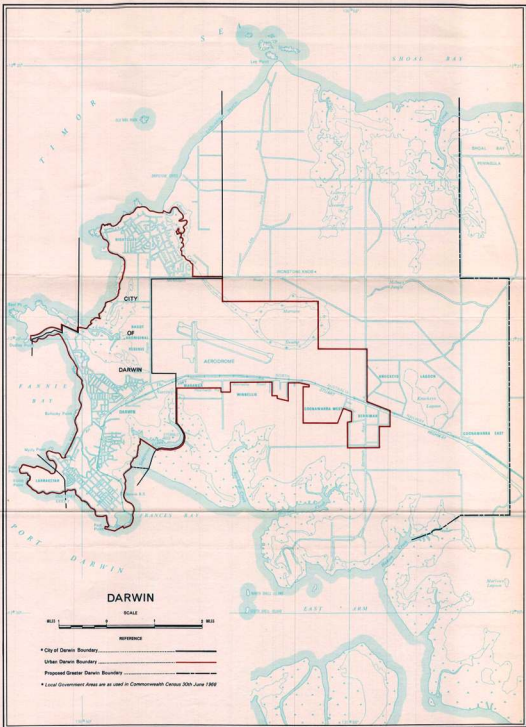



# 1966 CENSUS NORTHERN TERRITORY



- REFERENCE**
- Police District ..... FINKE
  - Urban Darwin ..... DARWIN
  - Other Urban Centres ..... KATHERINE
  - Localities
  - 100-499 persons ..... Green
  - Under 100 persons ..... Blue
  - Elevation in feet ..... 1000
  - Non-ferm population
  - Police Districts are as used in Commonwealth Census, 30th June 1966.
  - (Urban centres are concentrations of 1,000 persons or more)

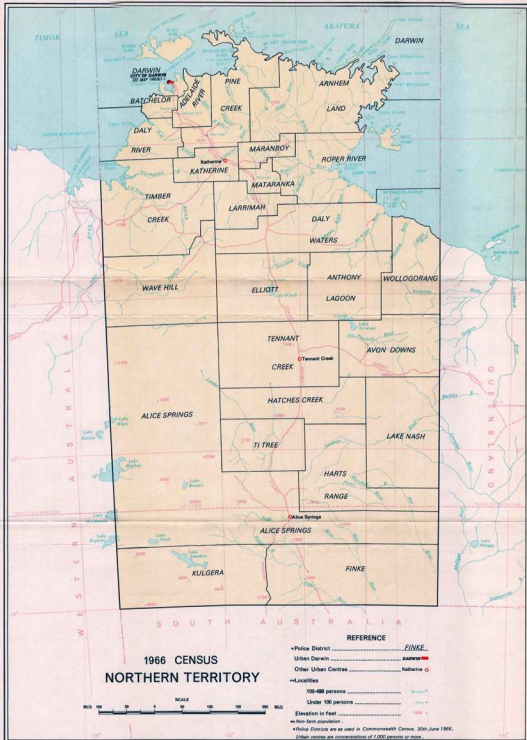

COMMONWEALTH BUREAU OF CENSUS AND STATISTICS

CANBERRA, AUSTRALIA

To be treated as strictly CONFIDENTIAL and NOT to be published, broadcast or cabled before NOON on TUESDAY 11 APRIL 1967

CENSUS OF THE COMMONWEALTH OF AUSTRALIA

30 JUNE 1966

CENSUS BULLETIN NO. 8.1 - SUMMARY OF POPULATION,

AUSTRALIAN CAPITAL TERRITORY

<u>Section</u>	<u>CONTENTS</u>	<u>Page</u>
1.	Introduction .. ..	2
2.	General - .. ..	3
	Table 1 - Population : Censuses, 1911 to 1966 ..	3
	Table 2 - Population : Intercensal Increases; Censuses, 1911 to 1966 .. ..	3
3.	Population Distribution - .. ..	3
	Table 3 - Population : Urban and Rural, Census, 30 June 1966	4
4.	Age - .. ..	4
	Table 4 - Population, by Age : Census, 30 June 1966	5
	Table 5 - Population, by Age (grouped ages) : Censuses, 1961 and 1966 .. ..	6
	Table 6 - Population, by Age (grouped ages) : Percentage Distribution, Censuses, 1933 to 1966	6
5.	Marital Status - .. ..	7
	Table 7 - Population, by Marital Status: Censuses, 1961 and 1966	7
	Table 8 - Population, by Marital Status: Percentage Distribution, Censuses, 1933 to 1966 .. ..	7
6.	Birthplace - .. ..	8
	Table 9 - Population, by Birthplace: Censuses, 1961 and 1966	8
	Table 10 - Population, by Birthplace: Percentage Distribution, Censuses, 1947 to 1966 .. ..	10
7.	Period of Residence in Australia - .. ..	10
	Table 11 - Overseas Born Population, by Period of Residence in Australia : Numbers and Percentage Distribution, Censuses, 1961 and 1966	11
8.	Nationality - .. ..	11
	Table 12 - Population, by Nationality : Censuses, 1961 and 1966	12
	Table 13 - Population, by Nationality : Percentage Distribution, Censuses, 1947 to 1966 .. ..	13
9.	Religion - .. ..	14
	Table 14 - Population, by Religious Denomination : Numbers and Percentage Distribution, Censuses 1961 and 1966	14
10.	Education - .. ..	15
	Table 15 - Population, by Educational Attainment : Numbers and Percentage Distribution, Census, 30 June 1966	15
11.	Work Force .. ..	16
12.	Occupational Status - .. ..	16
	Table 16 - Population, by Occupational Status : Numbers and Percentage Distribution, Census, 30 June 1966	17
13.	Industry - .. ..	17
	Table 17 - Population, by Industry : Numbers and Percentage Distribution, Census, 30 June 1966	18
14.	Occupation - .. ..	21
	Table 18 - Population, by Occupation : Numbers and Percentage Distribution, Census, 30 June 1966	21
	List of 1966 Census Publications issued .. ..	24
	Outline Map, Canberra Statistical District .. ..	

## 1. Introduction

Statistics of population totals as recorded by field personnel during the taking of the Census of 30 June 1966 have already been published in Field Count Statements numbers 1 - 12.

Statistics of the characteristics of the population and of dwellings as compiled from Householder's Schedules will be issued progressively in mimeographed form for each State and Territory as they become available.

Each bulletin will be allotted a two-figure code (e.g. 8.1). The first digit identifies the State or Territory concerned and follows the order used in tables in Bureau publications; viz.

- 1 - New South Wales;
- 2 - Victoria;
- 3 - Queensland;
- 4 - South Australia;
- 5 - Western Australia;
- 6 - Tasmania;
- 7 - Northern Territory;
- 8 - Australian Capital Territory; and
- 9 - Australia

The second digit identifies the content of the bulletin, as follows:

- 1. Summary of population;
- 2. Summary of dwellings;
- 3. Ages of the population according to marital status;
- 4. Ages of the population according to industry;
- 5. Birthplaces of the population according to nationality;
- 6. Occupational status of the population according to industry;
- 7. Occupational status of the population according to age and marital status;
- 8. Population and dwellings in local government areas.

This bulletin is the first to be issued of this series.

Additional bulletins will be issued for Australia as a whole in late 1967.

### NOTE

The figures published in this bulletin include particulars for the Jervis Bay District of the Australian Capital Territory.

Persons having diplomatic immunity (diplomatic and home-based staff of diplomatic missions, and their families) are not included. The number of such persons in the Australian Capital Territory at 30 June 1966 was approximately 1,200.

All tables in this bulletin exclude particulars of full-blood Aborigines.

Any discrepancies between totals and sums of components in percentages in tables are due to rounding.

2. General

TABLE 1. - POPULATION : AUSTRALIAN CAPITAL TERRITORY, CENSUSES, 1911 TO 1966

Census	Males	Females	Persons
1911	992	722	1,714
1921	1,567	1,005	2,572
1933	4,805	4,142	8,947
1947	9,092	7,813	16,905
1954	16,229	14,086	30,315
1961	30,858	27,970	58,828
1966	49,977	46,036	96,013

TABLE 2. - POPULATION : INTERCENSAL INCREASES, AUSTRALIAN CAPITAL TERRITORY, CENSUSES, 1911 TO 1966

Intercensal Period	Numerical Increase			Average Annual Rate of Growth		
	Males	Females	Persons	Males	Females	Persons
				%	%	%
1911-1921	575	283	858	4.68	3.36	4.14
1921-1933	3,238	3,137	6,375	9.58	12.26	10.71
1933-1947	4,287	3,671	7,958	4.66	4.64	4.65
1947-1954	7,137	6,273	13,410	8.63	8.78	8.70
1954-1961	14,629	13,884	28,513	9.61	10.30	9.94
1961-1966	19,119	18,066	37,185	10.12	10.48	10.29

3. Population Distribution

In accordance with new criteria adopted at this Census for the delimitation of urban centres, Canberra has been delimited by a number of boundaries each with its own distinctive purpose and interest. A full description of the criteria used is contained in Field Count Statement No. 4. A brief comment on the application of the criteria to Canberra is contained in Field Count Statement No. 5. In summary, the boundaries used are as follows:

- (a) Canberra Statistical District. This is an extensive area which is considered to contain that area which is in close economic and social contact with Canberra. It is envisaged that this area is large enough to contain the growth of Canberra for a period of from twenty to thirty years and that the boundary will therefore remain fixed for a considerable period of time. As such, it provides a stable basis for the compilation of comparative population and other statistics over time. The Canberra Statistical District includes the Canberra Metropolitan Area (see (b) below), the Municipality of Queanbeyan in New South Wales, and part of the rural area of the Australian Capital Territory. Statistics of the characteristics of the population of the Canberra Statistical District are not yet available and will be issued later. Preliminary Census figures, which are subject to amendment, showed the population of the Canberra Statistical District to be 106,995 persons.
- (b) Canberra Metropolitan Area. This area is the "urban" centre of Canberra (see Field Count Statements Nos. 4 and 5 for a description of the criteria used). Briefly, "urban" includes all that area with a population density of 500 or more persons per square mile, together with some other areas (e.g. industrial areas) classified as "urban" on other grounds. The urban boundary is a moving boundary, which from Census to Census, as urbanisation proceeds, will move outwards to encompass peripheral development. Statistics for this area are comparable with statistics for other urban centres which have been delimited according to the same criteria.
- (c) Canberra City District. This boundary delineates the proclaimed administrative area of Canberra as at 30 June 1966 and is included in this bulletin because of its wide use by Canberra's administrative bodies.

The three boundaries are shown on the map included in this bulletin.

**TABLE 3. - POPULATION : URBAN AND RURAL, AUSTRALIAN CAPITAL  
TERRITORY, CENSUS, 30 JUNE 1966**

	Males	Females	Persons			
			Total	Per cent. of Total %	Intercensal Increase or Decrease	
					Numerical	Percentage %
Canberra City District -						
Canberra Metropolitan Area	47,784	44,524	92,308	96.14	36,562	65.59
Rural	531	472	1,003	1.04	249	33.02
<u>Total District (a)</u>	48,315	44,996	93,311	97.19	36,811	65.15
Other Districts (Rural - includ- ing Jervis Bay)	1,662	1,040	2,702	2.81	374	16.07
<u>TOTAL AUSTRALIAN CAPITAL TERRITORY</u>	49,977	46,036	96,013	100.00	37,185	63.21
Total Urban (Canberra Met. Area)	47,784	44,524	92,308	96.14	36,562	65.59
Total Rural	2,193	1,512	3,705	3.86	623	20.21
<u>TOTAL AUSTRALIAN CAPITAL TERRITORY</u>	49,977	46,036	96,013	100.00	37,185	63.21

(a) Including those parts of R.A.A.F. Base, Fairbairn and Canberra Airport which are situated beyond the Canberra City District boundary.

#### 4. Age

At the 1966 Census persons were asked to state age in accordance with the following instructions:

"State age in years and completed months. If aged under one year, state age in completed months (for example, a child of eleven months should be shown as "0" years "11" months). If aged under one month, write "0" years "0" months."

This question is more specific than that asked at the 1961 Census, which sought "age last birthday" (in years). The change should overcome some misstatement of age due to rounding. Similarly, it is expected that confusion in the reporting of ages of young children (which are conventionally thought of in "months" up to the age of about two years) should now be largely obviated.

Prior to the 1954 Census ages "not stated" were tabulated as such for urban and rural sections of each State and later distributed to specific ages in accordance with the frequency of stated ages. In 1954 and later Censuses, "not stated" ages have been individually estimated prior to tabulation by firstly establishing the minimum range of ages within which the "not stated" age most probably lies (to conform with other information supplied in the Householder's Schedule) and by then selecting an age from within that range from a table of random ages according to sex.

The proportion of persons who failed to state an age is very small.



TABLE 4. - POPULATION, BY AGE (a) : AUSTRALIAN CAPITAL TERRITORY, CENSUS, 30 JUNE 1966

Age last Birthday	Males	Females	Persons	Age last Birthday	Males	Females	Persons
0	1,165	1,102	2,267	50	448	426	874
1	1,112	1,074	2,186	51	448	361	809
2	1,195	1,149	2,344	52	403	384	787
3	1,164	1,172	2,336	53	391	337	728
4	1,272	1,168	2,440	54	336	292	628
0-4	5,908	5,665	11,573	50-54	2,026	1,800	3,826
5	1,257	1,156	2,413	55	379	290	669
6	1,163	1,100	2,263	56	303	267	570
7	1,175	1,100	2,275	57	272	227	499
8	1,121	1,025	2,146	58	276	213	489
9	1,051	1,003	2,054	59	225	187	412
5-9	5,767	5,384	11,151	55-59	1,455	1,184	2,639
10	991	972	1,963	60	232	205	437
11	938	888	1,826	61	182	180	362
12	932	895	1,827	62	156	160	316
13	918	885	1,803	63	148	166	314
14	831	834	1,665	64	130	131	261
10-14	4,610	4,474	9,084	60-64	848	842	1,690
15	837	815	1,652	65	139	171	310
16	907	761	1,668	66	123	142	265
17	963	888	1,851	67	106	105	211
18	1,036	928	1,964	68	85	120	205
19	1,322	1,086	2,408	69	71	110	181
15-19	5,065	4,478	9,543	65-69	524	648	1,172
20	977	852	1,829	70	85	94	179
21	909	849	1,758	71	74	92	166
22	949	828	1,777	72	62	103	165
23	841	843	1,684	73	68	102	170
24	903	831	1,734	74	55	71	126
20-24	4,579	4,203	8,782	70-74	344	462	806
25	880	794	1,674	75	46	78	124
26	873	793	1,666	76	45	69	114
27	878	782	1,660	77	38	50	88
28	869	752	1,621	78	32	56	88
29	801	750	1,551	79	25	41	66
25-29	4,301	3,871	8,172	75-79	186	294	480
30	805	705	1,510	80	23	43	66
31	756	644	1,400	81	18	19	37
32	730	660	1,390	82	5	36	41
33	715	661	1,376	83	18	33	51
34	695	643	1,338	84	11	20	31
30-34	3,701	3,313	7,014	80-84	75	151	226
35	824	665	1,489	85	10	16	26
36	751	655	1,406	86	7	20	27
37	722	669	1,391	87	6	5	11
38	801	714	1,515	88	9	9	18
39	767	697	1,464	89	1	5	6
35-39	3,865	3,400	7,265	85-89	33	55	88
40	780	755	1,535	90	1	4	5
41	789	650	1,439	91	..	7	7
42	766	702	1,468	92	2	2	4
43	782	665	1,447	93	3	2	5
44	698	637	1,335	94	1	1	2
40-44	3,815	3,409	7,224	90-94	7	16	23
45	784	604	1,388	95	..	4	4
46	601	515	1,116	96	..	..	..
47	472	443	915	97	..	..	..
48	528	423	951	98	..	..	..
49	483	397	880	99	..	1	1
45-49	2,868	2,382	5,250	95-99	..	5	5
				100 & over	..	..	..
				<b>TOTAL</b>	<b>49,977</b>	<b>46,036</b>	<b>96,013</b>

(a) Recorded ages adjusted by distribution of ages "not stated".

TABLE 5. - POPULATION, BY AGE (GROUPED AGES) (a) : AUSTRALIAN CAPITAL TERRITORY,  
CENSUSES 1961 AND 1966

Age last Birthday (years)	Census, 30 June 1961			Census, 30 June 1966					
	Males	Females	Persons	Males	Females	Persons			
						Total	Percent of Total	Increase since 1961	
							%	Numeri- cal	Percent- age
0 - 4	4,052	3,783	7,835	5,908	5,665	11,573	12.05	3,738	47.71
5 - 9	3,437	3,390	6,827	5,767	5,384	11,151	11.61	4,324	63.34
10 - 14	3,095	2,894	5,989	4,610	4,474	9,084	9.46	3,095	51.68
15 - 19	2,313	2,039	4,352	5,065	4,478	9,543	9.94	5,191	119.28
20 - 24	2,521	2,213	4,734	4,579	4,203	8,782	9.15	4,048	85.51
25 - 29	2,510	2,156	4,666	4,301	3,871	8,172	8.51	3,506	75.14
30 - 34	2,752	2,412	5,164	3,701	3,313	7,014	7.31	1,850	35.82
35 - 39	2,910	2,534	5,444	3,865	3,400	7,265	7.57	1,821	33.45
40 - 44	2,215	1,844	4,059	3,815	3,409	7,224	7.52	3,165	77.97
45 - 49	1,668	1,436	3,104	2,868	2,382	5,250	5.47	2,146	69.14
50 - 54	1,238	950	2,188	2,026	1,800	3,826	3.98	1,638	74.86
55 - 59	809	717	1,526	1,455	1,184	2,639	2.75	1,113	72.94
60 - 64	574	591	1,165	848	842	1,690	1.76	525	45.06
65 - 69	359	433	792	524	648	1,172	1.22	380	47.98
70 - 74	221	299	520	344	462	806	0.84	286	55.00
75 - 79	113	162	275	186	294	480	0.50	205	74.55
80 - 84	51	76	127	75	151	226	0.24	99	77.95
85 - 89	13	31	44	33	55	88	0.09	44	100.00
90 - 94	7	10	17	7	16	23	0.02	6	35.29
95 - 99	..	..	..	..	5	5	0.01	5	..
Total	30,858	27,970	58,828	49,977	46,036	96,013	100.00	37,185	63.21
Under 21	13,402	12,514	25,916	22,327	20,853	43,180	44.97	17,264	66.62
21 - 64	16,692	14,445	31,137	26,481	23,552	50,033	52.11	18,896	60.69
65 & over	764	1,011	1,775	1,169	1,631	2,800	2.92	1,025	57.75
TOTAL AUSTRALIAN CAPITAL TERRITORY	30,858	27,970	58,828	49,977	46,036	96,013	100.00	37,185	63.21

(a) Recorded ages adjusted by the distribution of ages "not stated".

TABLE 6. - POPULATION, BY AGE (GROUPED AGES) (a) : PERCENTAGE DISTRIBUTION,  
AUSTRALIAN CAPITAL TERRITORY, CENSUSES, 1933 TO 1966

Age last Birthday (years)	Population : Distribution by age at each Census				
	Census, 1933	Census, 1947	Census, 1954	Census, 1961	Census, 1966
	%	%	%	%	%
0 - 4	10.76	9.89	13.34	13.32	12.05
5 - 9	10.72	8.48	10.85	11.60	11.61
10 - 14	9.54	6.87	7.24	10.18	9.46
15 - 19	8.26	9.54	5.95	7.40	9.94
20 - 24	7.97	10.61	8.40	8.05	9.15
25 - 29	8.55	9.59	10.92	7.93	8.51
30 - 34	8.90	8.94	10.42	8.78	7.31
35 - 39	9.37	7.52	7.81	9.25	7.57
40 - 44	7.86	6.41	6.85	6.90	7.52
45 - 49	6.40	6.45	5.08	5.28	5.47
50 - 54	4.34	5.71	4.25	3.72	3.98
55 - 59	2.82	4.33	3.30	2.59	2.75
60 - 64	2.10	2.62	2.53	1.98	1.76
65 - 69	1.18	1.41	1.53	1.35	1.22
70 - 74	0.67	0.77	0.79	0.88	0.84
75 and over	0.56	0.86	0.74	0.79	0.86
Total	100.00	100.00	100.00	100.00	100.00
Under 21	40.86	36.91	38.77	44.05	44.97
21 - 64	56.72	60.04	58.18	52.93	52.11
65 and over	2.42	3.05	3.05	3.02	2.92
TOTAL AUSTRALIAN CAPITAL TERRITORY	100.00	100.00	100.00	100.00	100.00

(a) Recorded ages adjusted by the distribution of ages "not stated".

## 5. Marital Status

At the 1966 Census, persons were asked to state marital status in accordance with the following instructions.

"If never married, write "N.M."; at present married, write "M"; married but permanently separated (legally or otherwise), write "P.S."; divorced and not remarried, write "D"; widowed and not remarried, write "W".

A very small proportion of persons omitted to state any marital status. In such cases, marital status was assessed as follows.

Males under 20 years of age and females under 18 years of age were classified "never married" unless there was definite evidence of marriage given in the Schedule, in which case they were classified "married". All other persons were classified "married" if there was any evidence of marriage given in the Schedule. Otherwise a marital status was allocated from a random list according to the age and sex of the person concerned.

TABLE 7. - POPULATION, BY MARITAL STATUS : AUSTRALIAN CAPITAL TERRITORY, CENSUSES, 1961 AND 1966

Marital Status	Census, 30 June 1961			Census, 30 June 1966			
	Males	Females	Persons	Males	Females	Persons	
						Total	Intercensal Increase or Decrease
Never married -							
Under 15 years of age	10,584	10,067	20,651	16,285	15,523	31,808	11,157
15 years of age and over	6,543	3,721	10,264	11,624	7,420	19,044	8,780
<u>Total</u>	17,127	13,788	30,915	27,909	22,943	50,852	19,937
Married	12,967	12,603	25,570	20,821	20,499	41,320	15,750
Married but permanently separated (a)	266	245	511	438	409	847	336
Divorced	195	189	384	337	404	741	357
Widowed	303	1,145	1,448	472	1,781	2,253	805
<u>GRAND TOTAL</u>	30,858	27,970	58,828	49,977	46,036	96,013	37,185

(a) Legally or otherwise

TABLE 8. - POPULATION, BY MARITAL STATUS : PERCENTAGE DISTRIBUTION, AUSTRALIAN CAPITAL TERRITORY, CENSUSES 1933 TO 1966

Census	Never Married	Married	Permanently Separated (a)	Divorced	Widowed	Not Stated	Total
	%	%	%	%	%	%	%
1933	54.88	(b)41.90	(b)	0.23	2.54	0.45	100.00
1947	50.63	43.69	1.30	0.70	3.28	0.40	100.00
1954	49.95	45.78	0.91	0.73	2.62	0.01	100.00
1961	52.55	43.47	0.87	0.65	2.46	(c)	100.00
1966	52.96	43.04	0.88	0.77	2.35	(c)	100.00

(a) Legally or otherwise. (b) "Permanently separated" included with "married".  
(c) See section 5 above.

6. Birthplace

At the 1966 Census persons were asked to state birthplace in accordance with the following instructions.

"For persons born in Australia write the name of the State or Territory where born. For persons born outside Australia write the name of the country where born (not town or locality)."

For the small number of cases where no reply was given the allocation of a birthplace was made in accordance with other information on the Schedule (usually nationality).

TABLE 9. - POPULATION, BY BIRTHPLACE : AUSTRALIAN CAPITAL TERRITORY,  
CENSUSES, 1961 AND 1966

Birthplace	Census, 30 June 1961 Persons	Census, 30 June 1966			Intercensal Increase or Decrease
		Males	Females	Persons	
AUSTRALASIA -					
Australia -					
New South Wales	19,419	15,875	15,683	31,558	12,139
Victoria	5,659	5,036	4,647	9,683	4,024
Queensland	1,990	1,952	1,883	3,835	1,845
South Australia	1,145	1,177	1,038	2,215	1,070
Western Australia	1,189	910	901	1,811	622
Tasmania	599	481	519	1,000	401
Northern Territory	82	88	79	167	85
Australian Capital Territory	12,772	10,082	9,480	19,562	6,790
Australia (undefined)	278	359	398	757	479
<u>Total born in Australia</u>	43,133	35,960	34,628	70,588	27,455
Norfolk Island	5	4	5	9	4
Christmas Island	..	..	..	..	..
Cocos (Keeling) Islands	..	..	..	..	..
Papua	19	36	33	69	50
New Guinea	19	33	31	64	45
Nauru	2	21	7	28	26
<u>Total born in Australian       External Territories</u>	45	94	76	170	125
New Zealand	449	424	351	775	326
<u>Total born in Australasia</u>	43,627	36,478	35,055	71,533	27,906
EUROPE -					
England	4,165	3,977	3,500	7,477	3,312
Wales	104	114	92	206	102
Scotland	1,058	863	784	1,647	589
Northern Ireland	123	107	94	201	78
Ireland, Republic of	58	44	35	79	21
Ireland (undefined)	154	124	95	219	65
Albania	4	1	1	2	- 2
Austria	449	294	200	494	45
Belgium	12	40	41	81	69
Bulgaria	15	15	2	17	2
Czechoslovakia	125	132	55	187	62
Denmark	66	52	29	81	15
Estonia	101	53	56	109	8
Finland	357	244	240	484	127
France	85	59	64	123	38
Germany	1,512	1,067	984	2,051	539
Greece	368	518	350	868	500
Hungary	286	282	180	462	176
Italy	1,276	1,120	756	1,876	600
Latvia	248	148	139	287	39
Lithuania	157	102	72	174	17
Malta	215	163	142	305	90

TABLE 9. - POPULATION, BY BIRTHPLACE : AUSTRALIAN CAPITAL TERRITORY.

CENSUSES, 1961 AND 1966 - continued

Birthplace	Census, 30 June 1961 Persons	Census, 30 June 1966			Intercensal Increase or Decrease
		Males	Females	Persons	
EUROPE - continued					
Netherlands	1,161	787	683	1,470	309
Norway	83	65	42	107	24
Poland	666	491	292	783	117
Portugal	49	46	40	86	37
Romania	40	38	22	60	20
Spain	45	197	172	369	324
Sweden	28	25	26	51	23
Switzerland	65	47	50	97	32
U.S.S.R.	304	186	176	362	58
Yugoslavia	574	830	442	1,272	698
Other countries in Europe	33	14	14	28	- 5
<u>Total born in Europe</u>	13,986	12,245	9,870	22,115	8,129
ASIA -					
Burma	36	14	12	26	- 10
Ceylon	38	42	49	91	53
China	93	86	64	150	57
Cyprus	19	26	9	35	16
Hong Kong	19	34	20	54	35
India	118	101	103	204	86
Indonesia	103	65	51	116	13
Israel	14	11	9	20	6
Japan	53	40	51	91	38
Lebanon	4	11	7	18	14
Malaysia	56	110	54	164	108
Pakistan	10	14	9	23	13
Philippines	1	5	12	17	16
Singapore	27	46	27	73	46
Syria	2	1	..	1	- 1
Thailand	8	15	14	29	21
Turkey	12	10	9	19	7
Other countries in Asia	37	25	25	50	13
<u>Total born in Asia</u>	650	656	525	1,181	531
AFRICA -					
United Arab Republic	39	48	34	82	43
Republic of South Africa	72	54	71	125	53
Other countries in Africa	49	79	80	159	110
<u>Total born in Africa</u>	160	181	185	366	206
AMERICA -					
Canada	73	84	95	179	106
United States of America	264	266	217	483	219
West Indies Federation	12	7	10	17	5
Other countries in North America	5	4	6	10	5
Countries in South America	13	14	27	41	28
<u>Total born in America</u>	367	375	355	730	363
PACIFIC ISLANDS -					
Fiji	21	28	27	55	34
New Caledonia	8	1	5	6	- 2
New Hebrides	1	2	1	3	2
Other Pacific Islands	6	8	10	18	12
<u>Total born in Pacific Islands</u>	36	39	43	82	46
OTHER -					
At sea	2	3	3	6	4
Total born in Australia	43,133	35,960	34,628	70,588	27,455
Total born outside Australia	15,695	14,017	11,408	25,425	9,730
<u>GRAND TOTAL</u>	58,828	49,977	46,036	96,013	37,185

NOTE. Minus sign (-) denotes decrease in population.

TABLE 10. - POPULATION, BY BIRTHPLACE : PERCENTAGE DISTRIBUTION,  
AUSTRALIAN CAPITAL TERRITORY, CENSUSES, 1947 TO 1966

Birthplace	Proportion of total population according to birthplace			
	1947 %	1954 %	1961 %	1966 %
<b>AUSTRALASIA -</b>				
Australia	88.38	78.67	73.32	73.52
New Zealand	1.07	0.78	0.76	0.81
Other Australasia	0.04	0.05	0.08	0.18
<u>Total born in Australasia</u>	89.49	79.50	74.16	74.50
<b>EUROPE -</b>				
United Kingdom and Republic of Ireland	9.07	8.67	9.62	10.24
Austria	0.07	0.23	0.76	0.51
Germany	0.08	1.77	2.57	2.14
Greece	0.20	0.28	0.63	0.90
Italy	0.15	1.08	2.17	1.95
Malta	0.02	0.41	0.37	0.32
Netherlands	0.01	1.24	1.97	1.53
Poland	0.04	1.84	1.13	0.82
Yugoslavia	0.01	0.33	0.98	1.32
Other countries in Europe	0.25	3.33	3.57	3.30
<u>Total born in Europe</u>	9.90	19.19	23.77	23.03
Other Birthplaces	0.61	1.31	2.07	2.46
Total born in Australia	88.38	78.67	73.32	73.52
Total born outside Australia	11.62	21.33	26.68	26.48
<u>GRAND TOTAL</u>	100.00	100.00	100.00	100.00

#### 7. Period of Residence in Australia

Persons who were born outside Australia were asked to state their period of residence in Australia in accordance with the following instructions.

"For persons born outside Australia write the number of completed years of continuous residence in Australia ignoring absences of less than twelve months. If resident less than twelve months, write "0"."

It should be noted that table 11 below relates to period of residence of overseas born persons in Australia and not to period of residence in the Australian Capital Territory.

**TABLE 11. - OVERSEAS BORN POPULATION, BY PERIOD OF RESIDENCE IN AUSTRALIA:  
NUMBERS AND PERCENTAGE DISTRIBUTION, AUSTRALIAN CAPITAL TERRITORY,  
CENSUSES 1961 AND 1966**

Period of Residence in Australia (Years)	Census, 30 June 1961 Persons	Census 30 June 1966			Proportion of overseas born population		Intercensal Increase or Decrease
		Males	Females	Persons			
					1961	1966	
					%	%	
Under 1 year	1,271	1,198	1,006	2,204	8.10	8.67	933
1 and under 2	1,151	783	690	1,473	7.33	5.79	322
2 " " 3	1,081	782	732	1,514	6.89	5.95	433
3 " " 4	1,032	679	580	1,259	6.58	4.95	227
4 " " 5	1,116	534	539	1,073	7.11	4.22	-43
5 years and over	9,891	9,840	7,719	17,559	63.02	69.06	7,668
Not stated	153	201	142	343	0.97	1.35	190
<u>Total Born Outside Australia</u>	15,695	14,017	11,408	25,425	100.00	100.00	9,730

NOTE. Minus sign (-) denotes decrease.

#### 8. Nationality

At the 1966 Census persons were asked to state nationality in accordance with the following instructions.

"State nationality or citizenship of the person in relation to the country to which he or she owes legal allegiance, for example: "Australian", "British", "French", "Stateless", etc. If Australian or British by naturalization, write "Australian" or "British"."

The tables in this section relate to nationality rather than to citizenship and consequently the category "British" includes all persons who, by virtue of the Nationality and Citizenship Act, 1948-1966, are deemed to be British subjects. Under Section 7 of the Act this includes citizens of: "(a) the United Kingdom and Colonies; (b) Canada; (c) New Zealand; (d) the Union of South Africa; (e) India; (f) Pakistan; (g) Ceylon; (h) the Federation of Rhodesia and Nyasaland; (i) Ghana; (j) the Federation of Malaya; (k) the State of Singapore."

Also included are persons who, under the Nationality and Citizenship Act 1948-1966, are Australian citizens or citizens of any other country declared by Regulation 5A of the Citizenship Regulations to be "a country within the Commonwealth of Nations". These are the Federation of Nigeria, the Republic of Cyprus, Sierra Leone, Tanganyika, Trinidad and Tobago, Uganda, Jamaica and Malaysia.

In the small number of cases where nationality was not stated allocation of a selected nationality was made in accordance with other information on the Schedule (usually birthplace).

TABLE 12. - POPULATION, BY NATIONALITY : AUSTRALIAN CAPITAL TERRITORY,

CENSUSES, 1961 AND 1966

Nationality	Census, 30 June 1961 Persons	Census, 30 June 1966			Intercensal Increase or Decrease
		Males	Females	Persons	
BRITISH (a) -					
Born in Australia	43,133	35,960	34,628	70,588	27,455
Born outside Australia	9,791	9,971	8,262	18,233	8,442
<u>Total British (a)</u>	52,924	45,931	42,890	88,821	35,897
FOREIGN -					
Albanian	2	1	..	1	- 1
Austrian	352	192	124	316	- 36
Belgian	10	30	32	62	52
Bulgarian	2	4	1	5	3
Burmese	25	2	3	5	- 20
Chinese	29	27	17	44	15
Czechoslovak	8	19	4	23	15
Danish	45	16	11	27	- 18
Dutch	785	343	353	696	- 89
Estonian	16	3	3	6	- 10
Filipino	1	3	8	11	10
Finnish	354	219	206	425	71
French	69	39	40	79	10
German	924	487	422	909	- 15
Greek	276	338	279	617	341
Hungarian	160	61	38	99	- 61
Indonesian	43	9	12	21	- 22
Israeli	3	4	2	6	3
Italian	1,005	748	565	1,313	308
Japanese	21	19	23	42	21
Latvian	72	22	10	32	- 40
Lebanese	2	4	2	6	4
Lithuanian	22	4	3	7	- 15
Norwegian	72	35	28	63	- 9
Polish	442	191	133	324	- 118
Portuguese	47	38	34	72	25
Romanian	3	4	6	10	7
Russian	(b) 98	30	22	52	- 46
Spanish	36	185	158	343	307
Swedish	28	16	18	34	6
Swiss	43	24	20	44	1
Syrian	1	..	..	..	- 1
Thai	16	6	7	13	- 3
Turkish	..	2	1	3	3
U.S. American	206	232	185	417	211
Citizen of the United Arab Republic	..	1	..	1	1
Yugoslav	380	529	287	816	436
Stateless	280	134	60	194	- 86
Other	26	25	29	54	28
<u>Total Foreign</u>	5,904	4,046	3,146	7,192	1,288
<u>GRAND TOTAL</u>	58,828	49,977	46,036	96,013	37,185

NOTE. Minus sign (-) denotes decrease in population. (a) See section 8.  
 Additionally for the purposes of this table Irish Nationality is included with British.  
 (b) Includes Ukrainian.



TABLE 13. - POPULATION, BY NATIONALITY: PERCENTAGE DISTRIBUTION.

AUSTRALIAN CAPITAL TERRITORY, CENSUSES, 1947 TO 1966

Nationality	Proportion of total population according to Nationality			
	1947	1954	1961	1966
	%	%	%	%
BRITISH (a) -				
Born in Australia	88.38	78.67	73.32	73.52
Born outside Australia	11.33	11.80	16.64	18.99
<u>Total British</u>	99.71	90.47	89.96	92.51
FOREIGN -				
Austrian	0.01	0.08	0.60	0.33
Dutch	0.02	1.28	1.33	0.72
German	0.02	0.68	1.57	0.95
Greek	0.05	0.20	0.47	0.64
Italian	0.02	0.94	1.71	1.37
Polish	..	2.19	0.75	0.34
Yugoslav	..	0.32	0.65	0.85
All other nationalities	0.17	3.85	2.96	2.29
<u>Total Foreign</u>	0.29	9.53	10.04	7.49
<u>GRAND TOTAL</u>	100.00	100.00	100.00	100.00

(a) See note (a) to Table 12.

9. Religion

At the 1966 Census persons were asked to state their religion in accordance with the following instructions.

"State the full name of the religious denomination. (There is no penalty for failure to answer this question)."

Section 21 of the Census and Statistics Act, 1905-1966 provides that "No person shall be liable to any penalty for omitting or refusing to state the religious denomination or sect to which he belongs or adheres."

Owing to the very large numbers of persons who take advantage of the voluntary nature of the question and who failed to give any particulars regarding religion at the 1966 Census and at the three preceding Censuses, it is not possible to define precisely the composition of the population in terms of religious creed; neither is it possible to make entirely satisfactory intercensal comparisons of the numbers of persons adhering to the various religious denominations.

**TABLE 14. - POPULATION, BY RELIGIOUS DENOMINATION : NUMBERS AND PERCENTAGE DISTRIBUTION, AUSTRALIAN CAPITAL TERRITORY, CENSUSES, 1961 AND 1966**

Religion	Census, 30 June 1961 Persons	Census, 30 June 1966			Proportion of total population		Intercensal Increase or Decrease Numerical
		Males	Females	Persons	1961	1966	
					%	%	
<b>CHRISTIAN -</b>							
Baptist	687	542	604	1,146	1.17	1.19	459
Brethren	43	30	34	64	0.07	0.07	21
Catholic, Roman (a)	7,116	5,867	4,885	10,752	12.10	11.20	3,636
Catholic (a)	11,531	10,475	10,068	20,543	19.60	21.40	9,012
Churches of Christ	393	312	340	652	0.67	0.68	259
Church of England	20,307	15,733	15,424	31,157	34.52	32.45	10,850
Congregational	270	234	197	431	0.46	0.45	161
Orthodox	903	1,045	779	1,824	1.53	1.90	921
Lutheran	1,606	1,264	1,150	2,414	2.73	2.51	808
Methodist	3,380	2,655	2,578	5,233	5.75	5.45	1,853
Presbyterian	5,384	4,371	4,233	8,604	9.15	8.96	3,220
Salvation Army	121	119	117	236	0.21	0.25	115
Seventh-day Adventist	77	74	93	167	0.13	0.17	90
Protestant (undefined)	343	313	264	577	0.58	0.60	234
Other (including Christian undefined)	393	470	442	912	0.67	0.95	519
<b>Total Christian</b>	<b>52,554</b>	<b>43,504</b>	<b>41,208</b>	<b>84,712</b>	<b>89.33</b>	<b>88.23</b>	<b>32,158</b>
<b>NON-CHRISTIAN -</b>							
Hebrew	111	118	85	203	0.19	0.21	92
Other	192	122	64	186	0.33	0.19	- 6
<b>Total Non-Christian</b>	<b>303</b>	<b>240</b>	<b>149</b>	<b>389</b>	<b>0.52</b>	<b>0.41</b>	<b>86</b>
Indefinite	77	144	114	258	0.13	0.27	181
No religion	536	1,884	1,182	3,066	0.91	3.19	2,530
No reply	5,358	4,205	3,383	7,588	9.11	7.90	2,230
<b>GRAND TOTAL</b>	<b>58,828</b>	<b>49,977</b>	<b>46,036</b>	<b>96,013</b>	<b>100.00</b>	<b>100.00</b>	<b>37,185</b>

(a) As stated in individual Census Schedules.

NOTE. Minus sign (-) denotes

decrease in population.

## 10. Education

At the 1966 Census persons in the Australian Capital Territory were asked to state their level of education in accordance with the following instructions.

"For each person state the highest level of schooling completed. If passed at Leaving, Matriculation, Senior or Schools Board (A and B certificate) level, write "M". If passed at Intermediate, Junior or Secondary School Certificate level, write "J". If attended secondary school (e.g., high, technical, non-Government, post primary) but passed no examination at Intermediate etc., level or above, write "H". If attended or completed infants' or primary school or passed final primary examinations such as Qualifying Certificate (Q.C.), Merit, High School Entrance, Scholarship, etc., write "P". If never attended school, write "N".

Note: For persons whose highest level of schooling was received overseas, state what is considered to be the Australian equivalent."

In addition to the above, which relates to level of schooling, persons with qualifications received after completion of formal schooling were required to supply information in accordance with the following instruction.

"Qualifications. State the person's qualifications, trade training or other qualifications and the institution at which obtained e.g., Bachelor of Engineering, University of Sydney; Diploma of Architecture, South Australian Institute of Technology; A.A.S.A.; Certificate of Management, Hobart Technical College; Five years' Apprenticeship."

The information obtained was used to determine two additional levels of completed education, viz. University degree and Other tertiary qualifications. Particulars of individual qualifications are not available.

It was intended that persons attending secondary school who had not passed examinations at intermediate level should answer "H". However, this intention was obscured by the use of the past tense in the instruction, with the result that some secondary school students were either recorded as having attended primary school ("P") or the level of schooling was not stated.

To provide for this misunderstanding, all 12, 13 and 14 year olds shown as "P" were redistributed as "P" or "H" in proportion with age distributions obtained from the Department of Education.

In the cases where education level was not stated for either this or other reasons persons were classified "never attended school" or "primary" according to age and other information on the Schedule (particularly activity). Children aged 12-14 years were allocated in accordance with the proportion of children of each age in primary and secondary school as recorded by the Department of Education during the intercensal period. Children aged 15 or 16 years were classified "secondary" where other information on the Schedule showed them to be still attending school.

TABLE 15. - POPULATION, BY EDUCATIONAL ATTAINMENT : NUMBERS AND PERCENTAGE DISTRIBUTION,  
AUSTRALIAN CAPITAL TERRITORY, CENSUS, 30 JUNE 1966

Highest Level of Education Attained	Census, 30 June 1966			Proportion of total Population		
	Males	Females	Persons	Males	Females	Persons
Tertiary -				%	%	%
University degree	3,688	1,259	4,947	7.38	2.74	5.15
Other tertiary qualifications	1,467	1,169	2,636	2.94	2.54	2.75
Secondary -						
Passed at leaving or matriculation level	7,358	5,169	12,527	14.72	11.23	13.05
Passed at intermediate level	10,410	11,675	22,085	20.83	25.36	23.00
Attended secondary school (a)	8,718	8,946	17,664	17.44	19.43	18.40
Primary -						
Attended primary school (b)	11,611	11,449	23,060	23.23	24.87	24.02
No schooling	6,099	5,885	11,984	12.20	12.78	12.48
Not stated	626	484	1,110	1.25	1.05	1.16
<u>GRAND TOTAL</u>	<u>49,977</u>	<u>46,036</u>	<u>96,013</u>	<u>100.00</u>	<u>100.00</u>	<u>100.00</u>

(a) Passed no examinations at Intermediate level or above. (b) Or passed final primary examinations.

## 11. Work Force

At the 1961 and previous Censuses the work force was determined as :

"Those who are engaged in an industry, business, profession, trade or service at the time of the Census (including those on long service leave, etc.) ....."; and

"..... those out of a job at time of the Census but who are usually engaged in an industry, business, profession, trade or service ....."

At the 1966 Census an additional set of four questions was asked in order to obtain information on the basis of which the work force could be determined more precisely. The questions were as follows.

"Did the person have a job or business of any kind last week (even though he may have been temporarily absent from it)? ANSWER "YES" or "NO"."

"Did the person do any work at all last week for payment or profit? ANSWER "YES" or "NO". Persons working without pay as a helper in a "family business" or farm and members of the clergy and of religious orders (other than purely contemplative orders) should answer "YES" to this question. Persons doing only unpaid housework should answer "NO"."

"Was the person temporarily laid off by his employer without pay for the whole of last week? ANSWER "YES" or "NO"."

"Did the person look for work last week? ANSWER "YES" or "NO".

(Note: "Looking for work" means (i) being registered with Commonwealth Employment Service, or (ii) approaching prospective employers, or (iii) placing or answering advertisements, or (iv) writing letters of application, or (v) awaiting the result of recent applications)."

The work force includes all persons for whom the answer "yes" was given to any one of these four questions.

This approach conforms closely to the recommendations of the Eighth International Conference of Labour Statisticians held in Geneva in 1954 and the information so obtained has been used in determining the work force for the purposes of the 1966 Census.

The effect of the new definition is to include additional persons in the work force. This applies particularly to those working part-time (sometimes for only a few hours a week) some of whom, in 1961, may not have considered themselves as "..... engaged in an industry, business, profession, trade or service."

## 12. Occupational Status

Persons in the work force were asked to state occupational status in accordance with the following instructions.

"If working for wages or salary (including apprentices), write "W".  
If conducting own business or profession and not at present employing others, write "O".

If conducting own business or profession and at present employing others, write "E".  
If helping but not receiving wages or salary, write "H".  
If looking for first job, write "F".

Persons not in the work force were asked to state activity in accordance with the following instructions.

"Persons not engaged in an industry, business, profession, trade or service. For - Children not attending school, write "C". Full-time students or children attending school, write "S". Mainly dependent on pension or superannuation, write "P". Of independent means, write "M". Engaged in unpaid home duties, write "H.D.". Inmates of institutions (e.g., for invalids and the aged, gaols, reformatories, etc.), write "I". Others not engaged in industry, etc., write "N.A.". (Young persons seeking work but not previously employed, write "O" in answer to this question)."

TABLE 16. - POPULATION, BY OCCUPATIONAL STATUS : NUMBERS AND PERCENTAGE DISTRIBUTION,  
AUSTRALIAN CAPITAL TERRITORY, CENSUS, 30 JUNE 1966

Occupational Status	Canberra Metropolitan Area		Rural A.C.T.		Total A.C.T.			Proportion of Total Population
	Males	Females	Males	Females	Males	Females	Persons	
IN WORK FORCE -								%
Employed -								
Employer	1,329	257	59	14	1,388	271	1,659	1.73
Self-Employed	1,199	251	87	12	1,286	263	1,549	1.61
Employee-on wage or salary	25,959	12,443	1,345	331	27,304	12,774	40,078	41.74
Helper, Unpaid	43	130	3	8	46	138	184	0.19
<u>Total Employed</u>	28,530	13,081	1,494	365	30,024	13,446	43,470	45.28
Unemployed	204	223	10	9	214	232	446	0.46
<u>Total in Work Force</u>	28,734	13,304	1,504	374	30,238	13,678	43,916	45.74
NOT IN WORK FORCE -								
Child not at school	5,731	5,544	278	219	6,009	5,763	11,772	12.26
Child attending school or full-time student	12,093	11,047	362	330	12,455	11,377	23,832	24.82
Mainly dependent on pension or superannuation	764	1,317	31	39	795	1,356	2,151	2.24
Of independent means	122	192	2	4	124	196	320	0.33
Home duties	..	12,835	..	540	..	13,375	13,375	13.93
Inmates of institutions	15	31	..	3	15	34	49	0.05
Other not in work force	325	254	16	3	341	257	598	0.62
<u>Total Not in Work Force</u>	19,050	31,220	689	1,138	19,739	32,358	52,097	54.26
<u>GRAND TOTAL</u>	47,784	44,524	2,193	1,512	49,977	46,036	96,013	100.00

### 13. Industry

Persons in the work force were asked to state industry in accordance with the following instructions.

State the exact branch of industry, business or service in which mainly engaged last week, using two or more words where possible. For example, "Dairy Farming", "Coal Mining", "Woollen Mills", "Retail Grocery", "Road Construction", etc. Employees should state the industry of their employer. For example, a carpenter employed by a coal mining company should state "Coal Mining". If employed by a Government Department or other public body, state also its name. For paid housekeepers and domestic servants in private households, write "P.H.".

From the answers to this question, persons were classified according to the Bureau's "Classification of Industries" which provides for each person to be classified according to the nature of the business in which mainly engaged, regardless of whether operated by a government authority, corporation or individual.

TABLE 17. - POPULATION, BY INDUSTRY: NUMBERS AND PERCENTAGE DISTRIBUTION.

AUSTRALIAN CAPITAL TERRITORY, CENSUS, 30 JUNE 1966

**NOTE.** Industry groups and sub-groups used in this table are contained in the 1966 Classification and Classified List of Industries published by this Bureau.

Industry Group and Sub-group	Males	Females	Persons	Proportion of total Work Force %
<b>A. PRIMARY PRODUCTION -</b>				
Fishing	6	..	6	0.01
Hunting and trapping	..	..	..	..
Rural industries	419	63	482	1.10
Forestry	125	..	125	0.28
<u>Total Primary Production</u>	550	63	613	1.40
<b>B. MINING AND QUARRYING -</b>				
Mining (including opencut mining)	18	2	20	0.05
Quarrying	57	4	61	0.14
<u>Total Mining and Quarrying</u>	75	6	81	0.18
<b>C. MANUFACTURING -</b>				
Manufacture relating to cement, bricks, glass and stone	351	17	368	0.84
Manufacture of products of petroleum and coal (excluding chemical and gas works)	7	..	7	0.02
Founding, engineering and metalworking	533	41	574	1.31
Manufacture, assembly and repair of ships, vehicles, parts and accessories	362	34	396	0.90
Manufacture of yarns, textiles and articles thereof (excluding clothing and furnishing drapery)	6	6	12	0.03
Manufacture of clothing and knitted goods (including needleworking)	27	51	78	0.18
Manufacture of boots, shoes and accessories (other than rubber or plastic)	22	3	25	0.06
Manufacture of food, drink and tobacco	232	70	302	0.69
Sawmilling and manufacture of wood products (other than furniture)	143	10	153	0.35
Manufacture of furniture and fittings (other than metal), bedding and furnishing drapery	86	17	103	0.23
Manufacture of paper and paper products, printing, packaging, bookbinding and photography	926	320	1,246	2.84
Manufacture of chemicals, dyes, explosives, paints and non-mineral oils	27	5	32	0.07
Manufacture of jewellery, watchmaking, electroplating and minting	179	17	196	0.45
Preparation of skins and leather; manufacture of goods of leather and leather substitutes (other than clothing or footwear)	..	..	..	..
Manufacture of rubber goods	37	5	42	0.10
Manufacture of musical, surgical and scientific instruments and apparatus	18	2	20	0.05
Manufacture of plastic products (n.e.i.)	3	1	4	0.01
Other manufacturing	19	1	20	0.05
Manufacturing undefined	6	3	9	0.02
<u>Total Manufacturing</u>	2,984	603	3,587	8.17
<b>D. ELECTRICITY, GAS, WATER AND SANITARY SERVICES (PRODUCTION, SUPPLY AND MAINTENANCE) -</b>				
Gas and electricity	308	31	339	0.77
Water supply, sewerage, etc.	150	..	150	0.34
<u>Total Electricity, Gas, Water and Sanitary Services</u>	458	31	489	1.11

TABLE 17. - POPULATION, BY INDUSTRY: NUMBERS AND PERCENTAGE DISTRIBUTION.

AUSTRALIAN CAPITAL TERRITORY, CENSUS, 30 JUNE 1966 - continued

NOTE. Industry groups and sub-groups used in this table are contained in the 1966 Classification and Classified List of Industries published by this Bureau.

Industry Group and Sub-group	Males	Females	Persons	Proportion of total Work Force %
<b>E. BUILDING AND CONSTRUCTION -</b>				
Construction and Repair of Buildings	4,314	158	4,472	10.18
Construction works (other than buildings)	1,265	22	1,287	2.93
<u>Total Building and Construction</u>	5,579	180	5,759	13.11
<b>F. TRANSPORT AND STORAGE -</b>				
Road transport	721	56	777	1.77
Shipping	9	4	13	0.03
Loading and discharging vessels	1	..	1	0.00
Rail and air transport	185	39	224	0.51
Other transport	..	..	..	..
Storage	1	3	4	0.01
<u>Total Transport and Storage</u>	917	102	1,019	2.32
<b>G. COMMUNICATION</b>	571	217	788	1.79
<b>H. FINANCE AND PROPERTY -</b>				
Banking	348	233	581	1.32
Insurance	229	150	379	0.86
Other finance and property	258	212	470	1.07
<u>Total Finance and Property</u>	835	595	1,430	3.26
<b>I. COMMERCE -</b>				
Wholesale Trade	776	201	977	2.22
Livestock and primary produce dealing, etc.	22	5	27	0.06
Retail trade	1,889	1,846	3,735	8.50
<u>Total Commerce</u>	2,687	2,052	4,739	10.79
<b>J. PUBLIC AUTHORITY (N.E.I.) AND DEFENCE SERVICES -</b>				
Public authority activities (n.e.i.)	6,553	3,000	9,553	21.75
Defence : enlisted personnel	2,629	208	2,837	6.46
Defence : civilian employees	974	528	1,502	3.42
<u>Total Public Authority (n.e.i.) and Defence Services</u>	10,156	3,736	13,892	31.63
<b>K. COMMUNITY AND BUSINESS SERVICES (INCL. PROFESSIONAL) -</b>				
Law, order and public safety	429	119	548	1.25
Religion and social welfare	191	104	295	0.67
Health, hospitals, etc.	331	1,182	1,513	3.45
Education	1,897	2,174	4,071	9.27
Other community and business services (incl. professional)	528	252	780	1.78
<u>Total Community and Business Services</u>	3,376	3,831	7,207	16.41
<b>L. AMUSEMENT, HOTELS AND OTHER ACCOMMODATION, CAFES, PERSONAL SERVICE, ETC. -</b>				
Amusement, sport and recreation	681	205	886	2.02
Private domestic service	40	233	273	0.62
Hotels, boarding houses and other accommodation and restaurants	703	1,051	1,754	3.99
Other personal services	262	359	621	1.41
<u>Total Amusement, Hotels and Other Accommodation, Cafes, Personal Services, etc.</u>	1,686	1,848	3,534	8.05

TABLE 17. - POPULATION, BY INDUSTRY; NUMBERS AND PERCENTAGE DISTRIBUTION.AUSTRALIAN CAPITAL TERRITORY, CENSUS, 30 JUNE 1966 - continued

NOTE. Industry groups and sub-groups used in this table are contained in the 1966 Classification and Classified List of Industries published by this Bureau.

Industry Group and Sub-group	Males	Females	Persons	Proportion of total Work Force %
M. OTHER INDUSTRIES	4	2	6	0.01
N. INDUSTRY INADEQUATELY DESCRIBED OR NOT STATED	360	412	772	1.76
<u>GRAND TOTAL IN THE WORK FORCE</u>	30,238	13,678	43,916	100.00



14. Occupation

Persons in the work force were asked to state occupation in accordance with the following instructions.

"State in precise (or award) terms the person's main occupation last week, using where possible two or more words. For example, "Builder's Labourer", "Dairy Farm Hand", "Clothing Machinist", "Wood Machinist", "Motor Mechanic", "Electrical Fitter", "Coal Wheeler", "Dairy Farmer", etc. Employees of Government Departments or Authorities should be described by their official designation, such as "District Employment Officer", "Shire Clerk", etc., and not by such terms as "Public Servant", etc."

TABLE 18. - POPULATION, BY OCCUPATION: NUMBERS AND PERCENTAGE DISTRIBUTION,  
AUSTRALIAN CAPITAL TERRITORY, CENSUS, 30 JUNE 1966

NOTE. Occupation groups and minor groups used in this table are contained in the 1966 Classification and Classified List of Occupations published by this Bureau.

Occupation Group	Males	Females	Persons	Proportion of total Work Force %
<b>0. PROFESSIONAL, TECHNICAL AND RELATED WORKERS -</b>				
Architects, engineers and surveyors	472	4	476	1.08
Chemists, physicists, geologists and other physical scientists	534	78	612	1.39
Biologists, veterinarians, agronomists and related scientists	137	18	155	0.35
Medical practitioners and dentists	158	28	186	0.42
Nurses	3	572	575	1.31
Professional medical workers, n.e.c.	53	55	108	0.25
Teachers	774	896	1,670	3.80
Clergy and related members of religious orders	177	23	200	0.46
Law professionals	133	11	144	0.33
Artists, entertainers, writers and related workers	328	98	426	0.97
Draftsmen and technicians, n.e.c.	1,117	345	1,462	3.33
Other professional, technical and related workers	1,077	285	1,362	3.10
<u>Total Professional, Technical and Related Workers</u>	4,963	2,413	7,376	16.80
<b>1. ADMINISTRATIVE, EXECUTIVE AND MANAGERIAL WORKERS -</b>				
Administrators and executive officials, government, n.e.c.	621	9	630	1.43
Employers, workers on own account, directors, managers, n.e.c.	1,828	316	2,144	4.88
<u>Total Administrative, Executive and Managerial Workers</u>	2,449	325	2,774	6.32
<b>2. CLERICAL WORKERS -</b>				
Book-keepers and cashiers	260	281	541	1.23
Stenographers and typists	..	2,360	2,360	5.37
Other clerical workers	5,163	3,493	8,656	19.71
<u>Total Clerical Workers</u>	5,423	6,134	11,557	26.32
<b>3. SALES WORKERS -</b>				
Insurance, real estate salesmen, auctioneers and valuers	157	14	171	0.39
Commercial travellers and manufacturers' agents	271	23	294	0.67
Proprietors and shopkeepers working on own account, n.e.c., retail and wholesale trade, salesmen, shop assistants and related workers	812	1,335	2,147	4.89
<u>Total Sales Workers</u>	1,240	1,372	2,612	5.95

TABLE 18. - POPULATION, BY OCCUPATION: NUMBERS AND PERCENTAGE DISTRIBUTION,

AUSTRALIAN CAPITAL TERRITORY, CENSUS, 30 JUNE 1966 - continued

NOTE. Occupation groups and minor groups used in this table are contained in the 1966 Classification and Classified List of Occupations published by this Bureau.

Occupation Group	Males	Females	Persons	Proportion of total Work Force %
4. FARMERS, FISHERMEN, HUNTERS, TIMBER GETTERS AND RELATED WORKERS -				
Farmers and farm managers	230	33	263	0.60
Farm workers, including farm foremen, n.e.c.	592	38	630	1.43
Wool classers	..	..	..	..
Hunters and trappers	..	..	..	..
Fishermen and related workers	6	..	6	0.01
Timber getters and other forestry workers	89	4	93	0.21
<u>Total Farmers, Fishermen, Hunters, Timber     Getters and Related Workers</u>	917	75	992	2.26
5. MINERS, QUARRYMEN AND RELATED WORKERS -				
Miners and quarrymen	56	..	56	0.13
Well drillers and related workers	4	..	4	0.01
Mineral treaters	5	..	5	0.01
<u>Total Miners, Quarrymen and Related Workers</u>	65	..	65	0.15
6. WORKERS IN TRANSPORT AND COMMUNICATION OCCUPATIONS -				
Deck officers, engineer officers and pilots, ship	4	..	4	0.01
Deck and engine room hands, ship, barge, crews and boatmen	1	..	1	0.00
Aircraft pilots, navigators and flight engineers	10	..	10	0.02
Drivers and firemen, railway	3	..	3	0.01
Drivers, road transport	1,062	39	1,101	2.51
Guards and conductors, railway	..	..	..	..
Inspectors, supervisors, traffic controllers and despatchers, transport	60	..	60	0.14
Telephone, telegraph and related telecommunication operators	40	241	281	0.64
Postmasters, postmen and messengers	162	60	222	0.51
Workers in transport and communication occupations, n.e.c.	13	4	17	0.04
<u>Total Workers in Transport and     Communication Occupations</u>	1,355	344	1,699	3.87
7/8. CRAFTSMEN, PRODUCTION-PROCESS WORKERS AND LABOURERS, N.E.C. -				
Spinners, weavers, knitters, dyers and related workers	..	2	2	0.00
Tailors, cutters, furriers and related workers	97	88	185	0.42
Leather cutters, lasters and sewers (except gloves and garments) and related workers	24	..	24	0.05
Furnacemen, rollers, drawers, moulders and related metal making and treating workers	16	..	16	0.04
Precision instrument makers, watchmakers, jewellers and related workers	108	2	110	0.25
Toolmakers, machinists, plumbers, welders, platers and related workers	1,648	2	1,650	3.76
Electricians and related electric and electronics workers	1,010	..	1,010	2.30
Metal makers, metal workers and electrical production-process workers, n.e.c.	151	14	165	0.38
Carpenters, joiners, cabinetmakers and related workers	1,293	5	1,298	2.96

TABLE 18. - POPULATION, BY OCCUPATION: NUMBERS AND PERCENTAGE DISTRIBUTION.

AUSTRALIAN CAPITAL TERRITORY, CENSUS, 30 JUNE 1966 - continued

NOTE. Occupation groups and minor groups used in this table are contained in the 1966 Classification and Classified List of Occupations published by this Bureau.

Occupation Group	Males	Females	Persons	Proportion of total Work Force %
<b>7/8. CRAFTSMEN, PRODUCTION-PROCESS WORKERS AND LABOURERS, N.E.C. - continued -</b>				
Painters and decorators	573	4	577	1.31
Bricklayers, plasterers and construction workers, n.e.c.	1,542	4	1,546	3.52
Compositors, pressmen, engravers, bookbinders and related workers	466	108	574	1.31
Potters, kilnmen, glass and clay formers and related workers	92	2	94	0.21
Millers, bakers, brewmasters and related food and beverage workers	309	25	334	0.76
Chemical and related process workers	7	2	9	0.02
Tobacco preparers and tobacco product makers	..	1	1	0.00
Craftsmen and production-process workers, n.e.c.	71	25	96	0.22
Packers, labellers and related workers	11	32	43	0.10
Stationary engine, excavating, lifting equipment operators and related workers	470	2	472	1.07
Freight handlers, including waterside workers	355	7	362	0.82
Labourers, n.e.c.	1,358	7	1,365	3.11
<b><u>Total Craftsmen, Production-Process Workers and Labourers, n.e.c.</u></b>	<b>9,601</b>	<b>332</b>	<b>9,933</b>	<b>22.62</b>
<b>9. SERVICE, SPORT AND RECREATION WORKERS -</b>				
Fire brigade men, policemen, protective service and related workers	417	8	425	0.97
Housekeepers, cooks, maids and related workers	297	1,025	1,322	3.01
Waiters, bartenders	114	455	569	1.30
Building caretakers, cleaners	307	289	596	1.36
Barbers, hairdressers, beauticians and related workers	68	149	217	0.49
Launderers, dry cleaners and pressers	14	69	83	0.19
Athletes, sportsmen and related workers	16	3	19	0.04
Photographers and related camera operators	59	10	69	0.16
Embalmers and undertakers	3	..	3	0.01
Service, sport, recreation workers, n.e.c.	156	125	281	0.64
<b><u>Total Service, Sport and Recreation Workers</u></b>	<b>1,451</b>	<b>2,133</b>	<b>3,584</b>	<b>8.16</b>
<b>10. MEMBERS OF ARMED SERVICES</b>	<b>2,629</b>	<b>208</b>	<b>2,837</b>	<b>6.46</b>
<b>11. OCCUPATION INADEQUATELY DESCRIBED OR NOT STATED</b>	<b>145</b>	<b>342</b>	<b>487</b>	<b>1.11</b>
<b><u>GRAND TOTAL IN THE WORK FORCE</u></b>	<b>30,238</b>	<b>13,678</b>	<b>43,916</b>	<b>100.00</b>

LIST OF 1966 CENSUS PUBLICATIONS ISSUED

<u>Publication</u>		<u>Date of Issue</u>
<b>FIELD COUNT STATEMENTS -</b>		
No. 1	Population : Australian Capital Territory	22. 7.66
No. 2	Population : Nauru, Norfolk Island, Christmas Island and Cocos (Keeling) Islands	22. 7.66
No. 3	Population : States and Territories of Australia	13.10.66
No. 4	Population : Principal Urban Centres of Australia	14.11.66
No. 5	Population : Administrative Divisions, Australian Capital Territory	2.12.66
No. 6	Population : Local Government Areas and Urban Centres, New South Wales	23.12.66
No. 7	Population : Local Government Areas and Urban Centres, Victoria	10. 1.67
No. 8	Population : Local Government Areas and Urban Centres, Queensland	19. 1.67
No. 9	Population : Local Government Areas and Urban Centres, South Australia	20. 1.67
No.10	Population : Local Government Areas and Urban Centres, Western Australia	24. 1.67
No.11	Population : Local Government Areas and Urban Centres, Tasmania	27. 1.67
No.12	Population : Police Districts, Northern Territory	10. 2.67
<b>CENSUS BULLETINS:</b>		
No.8.1	Summary of Population, Australian Capital Territory	11. 4. 67

K. M. ARCHER  
COMMONWEALTH STATISTICIAN

COMMONWEALTH BUREAU OF CENSUS AND STATISTICS

CANBERRA, A.C.T.

11 APRIL 1967

**NOTE.** Inquiries concerning these statistics may be made in Canberra by telephoning 4 1971 Extension 25.

# CANBERRA STATISTICAL DISTRICT

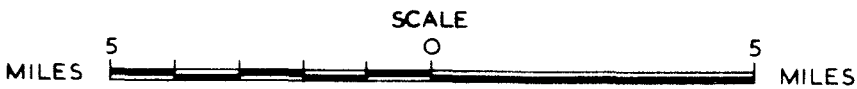

- STATISTICAL DISTRICT BOUNDARY
- CANBERRA METROPOLITAN AREA
- OTHER URBAN CENTRES
- CANBERRA CITY DISTRICT BOUNDARY
- A.C.T. RURAL DISTRICTS
- STATE BOUNDARY
- LOCAL GOVERNMENT AREA BOUNDARY
- HALL
- QUEANBEYAN

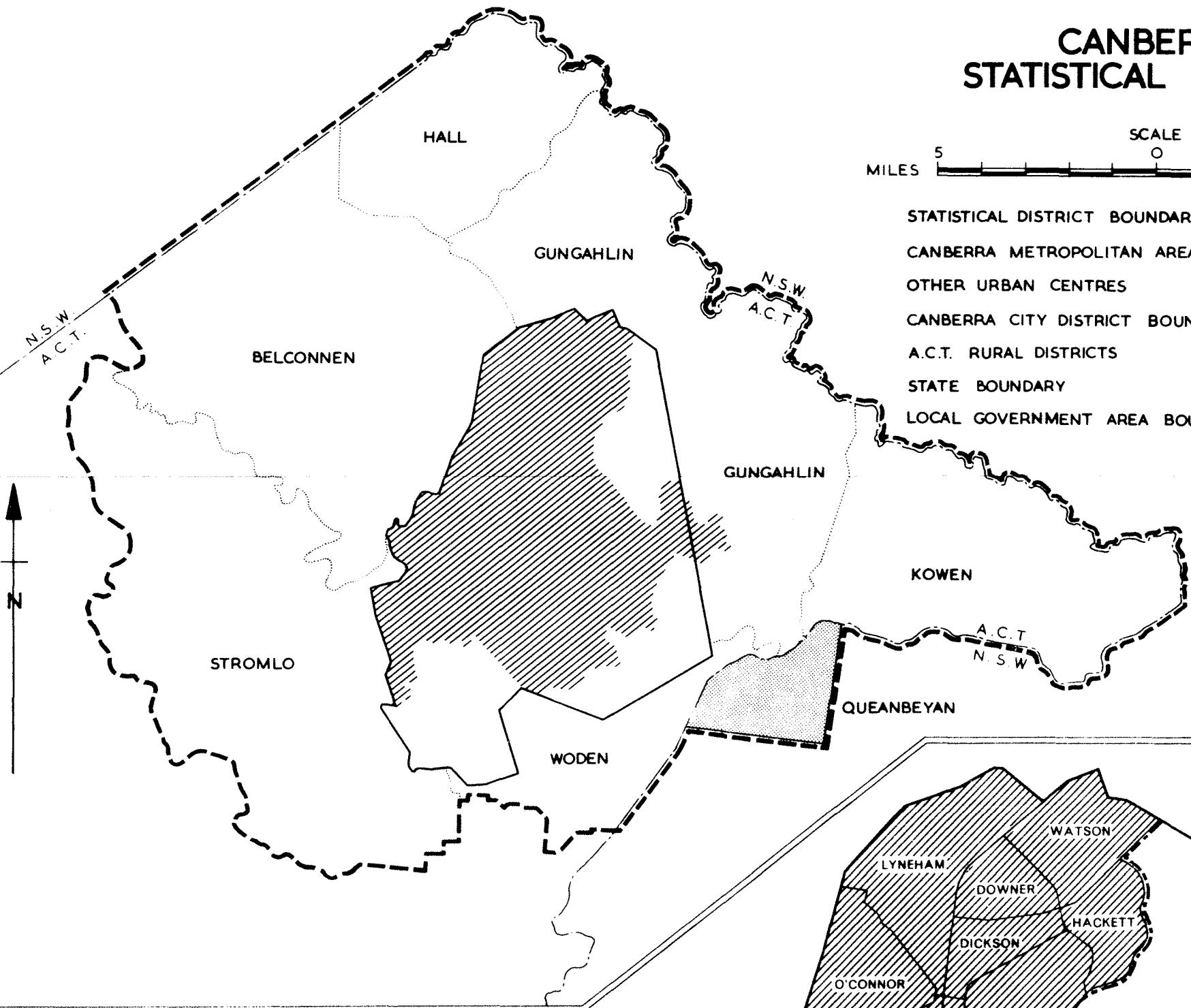

## CANBERRA CITY DISTRICT

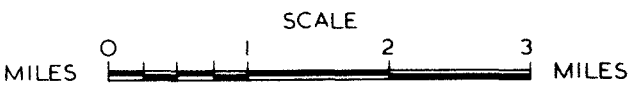

- CANBERRA CITY DISTRICT BOUNDARY
- CANBERRA METROPOLITAN AREA
- CANBERRA DIVISIONS
- WATSON

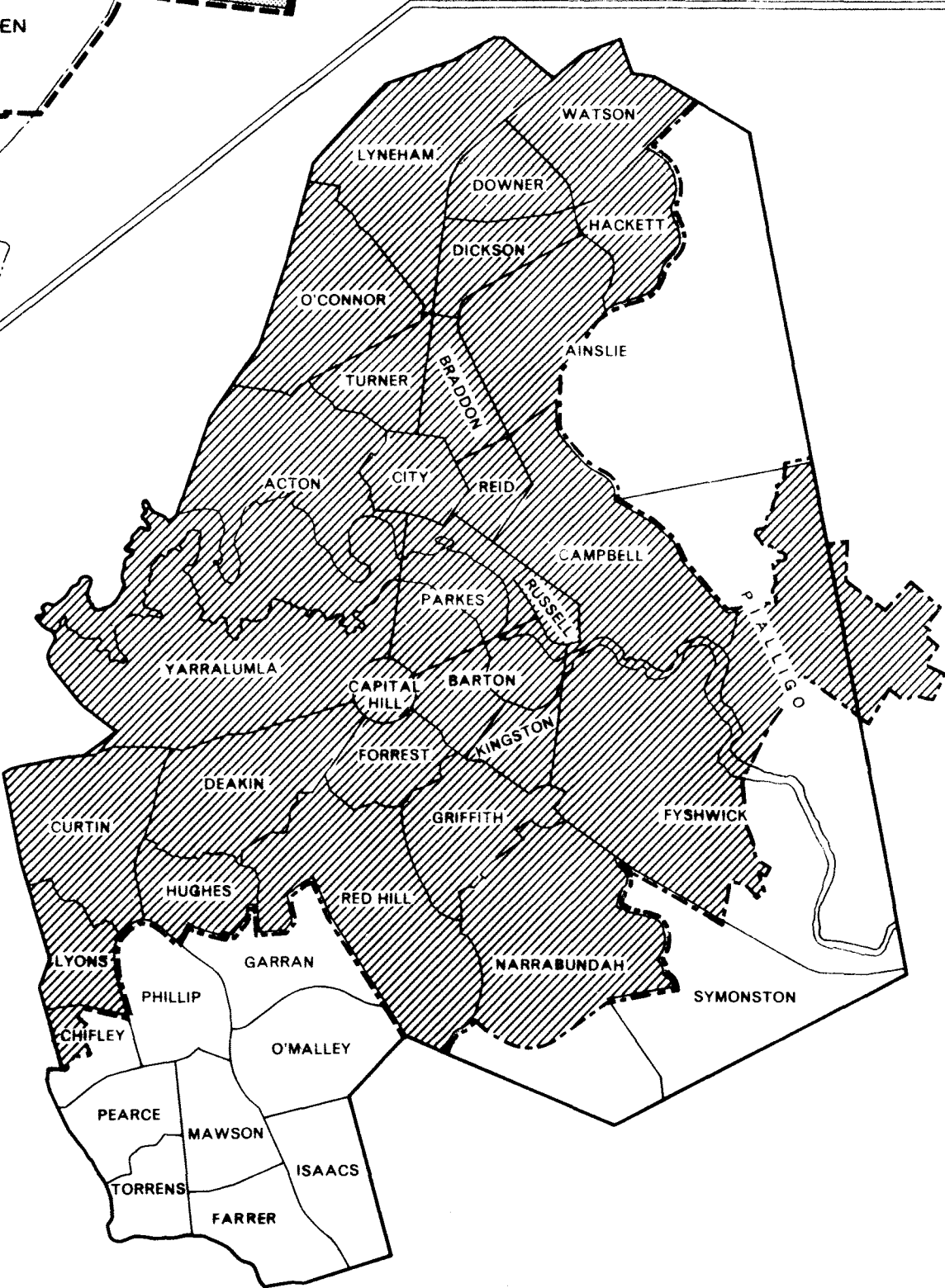

CENSUS OF THE COMMONWEALTH OF AUSTRALIA

30 June 1966

CENSUS BULLETIN 8.2 - CORRIGENDA

TABLE 14. - NUMBER OF OCCUPIED PRIVATE HOUSES AND SELF-CONTAINED FLATS, BY  
NUMBER OF MOTOR VEHICLES : URBAN AND RURAL, AUSTRALIAN CAPITAL TERRITORY  
CENSUS, 30 JUNE 1966

Number of Vehicles	Canberra Metropolitan Area		Rural A.C.T.		Total A.C.T.	
	Houses	Flats	Houses	Flats	Houses	Flats
No vehicles	1,367	740	79	6	1,446	746
1 vehicle	11,680	2,053	442	8	12,122	2,061
2 vehicles	4,702	270	135	1	4,837	271
3 vehicles	826	37	49	2	875	39
4 or more vehicles	173	6	25	1	198	7
Not stated	165	95	6	1	171	96
<u>TOTAL</u>	18,913	3,201	736	19	19,649	3,220
<u>TOTAL VEHICLES</u>	24,307	2,734	971	21	25,278	2,755

K. M. ARCHER  
COMMONWEALTH STATISTICIAN

COMMONWEALTH BUREAU OF CENSUS AND STATISTICS

CANBERRA. A.C.T.

13 JULY 1967

CENSUS OF THE COMMONWEALTH OF AUSTRALIA

30 June 1966

CENSUS BULLETIN 8.2 - CORRIGENDA

TABLE 13. - NUMBER OF OCCUPIED PRIVATE HOUSES AND SELF-CONTAINED FLATS  
BY FACILITIES : URBAN AND RURAL, AUSTRALIAN CAPITAL TERRITORY  
CENSUSES, 1961 AND 1966

Facilities	Canberra Metropolitan Area		Rural A.C.T.		Total A.C.T.	
	Houses	Flats	Houses	Flats	Houses	Flats
CENSUS, 30 JUNE 1961						
Gas only	8	..	1	..	9	..
Electricity only	11,068	1,648	476	14	11,544	1,662
Gas and electricity	44	5	4	1	48	6
Neither gas nor electricity	16	..	30	..	46	..
Not stated	23	6	14	..	37	6
<u>TOTAL</u>	(a)11,159	1,659	(a)525	15	(a)11,684	1,674
Television set	394	17	28	1	422	18
CENSUS, 30 JUNE 1966						
Gas only	24	4	4	..	28	4
Electricity only	18,255	2,914	705	18	18,960	2,932
Gas and electricity	551	260	24	1	575	261
Neither gas nor electricity	..	..	1	..	1	..
Not stated	83	23	2	..	85	23
<u>TOTAL</u>	18,913	3,201	736	19	19,649	3,220
Television set	16,425	1,938	556	15	16,981	1,953

(a) Includes sheds, huts, etc.

To be treated as strictly CONFIDENTIAL and NOT to be published, broadcast or cabled before NOON on THURSDAY 22 JUNE 1967

## CENSUS OF THE COMMONWEALTH OF AUSTRALIA

30 JUNE 1966

## CENSUS BULLETIN NO. 8.2 - SUMMARY OF DWELLINGS

## AUSTRALIAN CAPITAL TERRITORY

## CONTENTS

<u>Section</u>		<u>Page</u>
1..	Introduction .. .. .	3
2..	Geographical Distribution .. .. .	4
3..	Definitions .. .. .	4
4..	Class of Dwelling -	
	Table 1. - Number of Dwellings, by Class, Urban and Rural : Numbers and Percentage Distribution, Censuses, 1961 and 1966	6
	Table 2. - Number of Inmates, by Class of Dwelling, Urban and Rural : Numbers and Percentage Distribution, Censuses, 1961 and 1966 .. .. .	6
	Table 3. - Number of Occupied Private Houses, Self-contained Flats and Other Private Dwellings, Non-private Dwellings and Unoccupied Dwellings : Urban and Rural, Censuses, 1961 and 1966 .. .. .	7
5..	Material of Outer Walls -	
	Table 4. - Number of Occupied Private Houses, Self-contained Flats and Other Private Dwellings, by Material of Outer Walls : Censuses, 1961 and 1966 .. .. .	8
	Table 5. - Number of Occupied Private Dwellings, by Material of Outer Walls, Urban and Rural : Numbers and Percentage Distribution, Censuses, 1961 and 1966 .. .. .	8
6..	Number of Rooms -	
	Table 6. - Number of Occupied Private Dwellings, by Class and Number of Rooms : Censuses, 1961 and 1966 .. .. .	9
	Table 7. - Number of Occupied Private Dwellings, by Number of Rooms, Urban and Rural : Numbers and Percentage Distribution, Censuses, 1961 and 1966 .. .. .	10
7..	Number of Inmates -	
	Table 8. - Number of Occupied Private Dwellings, by Class and Number of Inmates : Censuses, 1961 and 1966 .. .. .	10
	Table 9. - Number of Occupied Private Dwellings, by Number of Inmates, Urban and Rural : Numbers and Percentage Distribution, Censuses, 1961 and 1966 .. .. .	11
	Table 10. - Number of Occupied Private Houses, Self-contained Flats and Other Private Dwellings, by Number of Inmates and Number of Rooms per Dwelling : Census, 30 June 1966 .. .. .	12
8.	Nature of Occupancy -	
	Table 11. - Number of Occupied Private Houses and Self-contained Flats, by Nature of Occupancy, Urban and Rural : Numbers and Percentage Distribution, Censuses, 1961 and 1966 .. .. .	13
9.	Weekly Rent -	
	Table 12. - Number of Occupied Tenanted Private Houses, Self-contained Flats and Other Private Dwellings, by Weekly Rent (Unfurnished) : Censuses, 1961 and 1966 .. .. .	14
10.	Facilities -	
	Table 13. - Number of Occupied Private Houses and Self-contained Flats, by Facilities : Urban and Rural, Censuses, 1961 and 1966 .. .. .	15



CONTENTS

<u>Section</u>		<u>Page</u>
11.	Number of Motor Vehicles -	
	Table 14. - Number of Occupied Private Houses and Self-contained Flats, by Number of Motor Vehicles : Urban and Rural, Censuses, 30 June 1966 .. ..	15
12.	Unoccupied Dwellings -	
	Table 15. - Number of Unoccupied Dwellings, by Class : Urban and Rural, Censuses, 1961 and 1966 ..	16
	Table 16. - Number of Unoccupied Private Dwellings, by Reason for Being Unoccupied, Urban and Rural : Numbers and Percentage Distribution, Censuses, 1961 and 1966 .. ..	16
	List of 1966 Census Publications issued .. ..	17

## Introduction

Statistics of population totals as recorded by field personnel during the taking of the Census of 30 June 1966 have already been published in Field Count Statements numbers 1 - 12.

Statistics of the characteristics of the population and of dwellings as compiled from Householder's Schedules will be issued progressively in mimeographed form for each State and Territory as they become available.

Each bulletin will be allotted a two-figure code (e.g. 8.2). The first digit identifies the State or Territory concerned and follows the order used in tables in Bureau publications, namely:-

- 1 - New South Wales;
- 2 - Victoria;
- 3 - Queensland;
- 4 - South Australia;
- 5 - Western Australia;
- 6 - Tasmania;
- 7 - Northern Territory;
- 8 - Australian Capital Territory; and
- 9 - Australia

The second digit identifies the content of the bulletin, as follows:

- 1. Summary of population;
- 2. Summary of dwellings;
- 3. Ages of the population according to marital status;
- 4. Ages of the population according to industry;
- 5. Birthplaces of the overseas born population according to nationality;
- 6. Occupational status of the population according to industry;
- 7. Occupational status of the population according to age and marital status;
- 8. Population and dwellings in local government areas.

A list of the 1966 Census bulletins so far issued in this series is contained on page 17 .

Additional bulletins will be issued for Australia as a whole in late 1967.

### NOTE

The figures published in this bulletin include particulars for the Jervis Bay District of the Australian Capital Territory.

Persons having diplomatic immunity (diplomatic and home-based staff of diplomatic missions, and their families) are not included. The number of such persons in the Australian Capital Territory at 30 June 1966 was approximately 1,200. Dwellings occupied by persons having diplomatic immunity have also been excluded.

All tables in this bulletin exclude particulars of full-blood Aborigines and dwellings occupied solely by them.

Any discrepancies between totals and sums of components in percentages in tables are due to rounding.

## 2. Geographical Distribution

In accordance with new criteria adopted at this Census for the delimitation of urban centres, Canberra has been delimited by a number of boundaries each with its own distinctive purpose and interest. A full description of the criteria used is contained in Field Count Statement No. 4. A brief comment on the application of the criteria to Canberra is contained in Field Count Statement No. 5. In summary, the boundaries used are as follows:

- (a) Canberra Statistical District. This is an extensive area which is considered to contain that area which is in close economic and social contact with Canberra. It is envisaged that this area is large enough to contain the growth of Canberra for a period of from twenty to thirty years and that the boundary will therefore remain fixed for a considerable period of time. As such, it provides a stable basis for the compilation of comparative population and other statistics over time. The Canberra Statistical District includes the Canberra Metropolitan Area (see (b) below), the Municipality of Queanbeyan in New South Wales, and part of the rural area of the Australian Capital Territory. Statistics of the characteristics of the population of the Canberra Statistical District are not yet available and will be issued later. Preliminary Census figures, which are subject to amendment, showed the population of the Canberra Statistical District to be 106,995 persons.
- (b) Canberra Metropolitan Area. This area is the "urban" centre of Canberra (see Field Count Statements Nos. 4 and 5 for a description of the criteria used). Briefly, "urban" includes all that area with a population density of 500 or more persons per square mile, together with some other areas (e.g. industrial areas) classified as "urban" on other grounds. The urban boundary is a moving boundary, which from Census to Census, as urbanisation proceeds, will move outwards to encompass peripheral development. Statistics for this area are comparable with statistics for other urban centres which have been delimited according to the same criteria.
- (c) Canberra City District. This boundary delineates the proclaimed administrative area of Canberra as at 30 June 1966 and is included in this bulletin because of its wide use by Canberra's administrative bodies.

## 3. Definitions

At the 1966 Census the following definitions were used as a basis for the Census of Dwellings.

- (a) A "dwelling" is any habitation occupied by a Household group and may comprise the whole or only a part of a building.
- (b) A "household group" is a group of persons living together as a domestic unit with common eating arrangements.

The number of "occupied dwellings" and the number of "households" are therefore identical by definition.

The lack of a structural definition of a dwelling is not considered a significant disadvantage in Australia as the majority of households do in fact each occupy one distinct dwelling structure (i.e. a house or a self-contained flat).

## 4. Class of Dwelling

Details of the numbers of each class of dwelling have been obtained from householders' statements made in accordance with the following instructions.

"State below whether the dwelling is a -

Private house (including semi-detached and terrace house).

Share of private house

Self-contained flat (including home unit)

Share of a flat

Room(s), apartment or flat (not self-contained)

Shed, hut, caravan, tent, boat, etc.

Licensed hotel, motel, hostel, boarding house, institution, barracks, staff quarters, etc.

Where a private house or flat is shared without structural subdivision by two or more household groups each householder should fill in a separate Householder's Schedule.

"Self-contained" means able to be completely closed off and with own cooking and bathing facilities."

Dwellings are classified as follows:

Private dwellings -

- Private house
- Share of private house
- Self-contained flat
- Share of self-contained flat
- Shed, huts, tents, caravans, etc.
- "Other" private dwellings

Non-private dwellings -

- These include licensed hotels
- motels
- boarding houses
- educational institutions
- religious institutions
- charitable institutions
- hospitals
- staff barracks
- etc.

**TABLE 1. - NUMBER OF DWELLINGS, BY CLASS, URBAN AND RURAL : NUMBERS AND PERCENTAGE DISTRIBUTION, AUSTRALIAN CAPITAL TERRITORY, CENSUSES, 1961 AND 1966**

Class of Dwelling	Census, 30 June 1961		Census, 30 June 1966				Intercensal Increase or Decrease
	Total A.C.T.	Proportion of total occupied dwellings	Canberra Met. Area	Rural A.C.T.	Total A.C.T.	Proportion of total occupied dwellings	
<b>OCCUPIED DWELLINGS -</b>		%				%	
Private Dwellings -							
Private house	11,523	82.68	18,913	736	19,649	83.42	8,126
Share of private house	414	2.97	(a)166	(a)4	170	0.72	-244
Self-contained flat	1,674	12.01	3,201	19	3,220	13.67	} (c)1,561
Share of self-contained flat	(c)	(c)	(b)15	..	15	0.06	
Shed, hut, tent, etc.	161	1.16	180	15	195	0.83	34
Other private dwellings	55	0.39	99	2	101	0.43	46
<b>Total Private Dwellings</b>	<b>13,827</b>	<b>99.21</b>	<b>22,574</b>	<b>776</b>	<b>23,350</b>	<b>99.13</b>	<b>9,523</b>
<b>Non-Private Dwellings -</b>							
Licensed hotel	7	0.05	9	..	9	0.04	2
Motel	3	0.02	12	..	12	0.05	9
Boarding house	66	0.47	123	1	124	0.53	58
Educational institution	3	0.02	7	..	7	0.03	4
Religious institution	13	0.09	18	..	18	0.08	5
Charitable institution	1	0.01	1	..	1	0.00	..
Hospital	1	0.01	1	..	1	0.00	..
Staff barracks	..	..	3	11	14	0.06	14
Other non-private dwellings	16	0.12	15	3	18	0.08	2
<b>Total Non-private Dwellings</b>	<b>110</b>	<b>0.79</b>	<b>189</b>	<b>15</b>	<b>204</b>	<b>0.87</b>	<b>94</b>
<b>TOTAL OCCUPIED DWELLINGS</b>	<b>13,937</b>	<b>100.00</b>	<b>22,763</b>	<b>791</b>	<b>23,554</b>	<b>100.00</b>	<b>9,617</b>
<b>TOTAL UNOCCUPIED DWELLINGS</b>	<b>797</b>	<b>..</b>	<b>1,288</b>	<b>209</b>	<b>1,497</b>	<b>..</b>	<b>700</b>

(a) Represents 82 private houses in Canberra Metropolitan Area and 2 in Rural A.C.T.

(b) Represents 7 self-contained flats in Canberra Metropolitan Area. (c) At the 1961 Census "Share of self-contained flat" was not separately identified. In cases where more than one household group were occupying a self-contained flat they were counted as one household group occupying a self-contained flat.

Minus sign (-) denotes decrease.

**TABLE 2. - NUMBER OF INMATES, BY CLASS OF DWELLING, URBAN AND RURAL NUMBERS AND PERCENTAGE DISTRIBUTION, AUSTRALIAN CAPITAL TERRITORY CENSUSES, 1961 AND 1966**

Particulars	Census, 30 June 1961		Census, 30 June 1966				Intercensal Increase or Decrease
	Total A.C.T.	Proportion of A.C.T. total population	Canberra Met. Area	Rural A.C.T.	Total A.C.T.	Proportion of A.C.T. total population	
<b>Persons enumerated in -</b>		%				%	
Private dwellings -							
Private house	47,267	80.35	76,323	2,848	79,171	82.46	31,904
Share of private house	1,313	2.23	498	15	513	0.53	-800
Self-contained flat	3,769	6.41	6,970	65	7,035	7.33	} (a)3,295
Share of self-contained flat	(a)	(a)	29	..	29	0.03	
Shed, hut, tent, etc.	389	0.66	473	32	505	0.53	116
Other private dwellings	131	0.22	189	8	197	0.21	66
<b>Total Private Dwellings</b>	<b>52,869</b>	<b>89.87</b>	<b>84,482</b>	<b>2,968</b>	<b>87,450</b>	<b>91.08</b>	<b>34,581</b>
<b>Non-private dwellings</b>	<b>5,900</b>	<b>10.03</b>	<b>7,769</b>	<b>737</b>	<b>8,506</b>	<b>8.86</b>	<b>2,606</b>
<b>Total Occupied Dwellings</b>	<b>58,769</b>	<b>99.90</b>	<b>92,251</b>	<b>3,705</b>	<b>95,956</b>	<b>99.94</b>	<b>37,187</b>
Persons not enumerated in dwellings	59	0.10	57	..	57	0.06	-2
<b>TOTAL POPULATION</b>	<b>58,828</b>	<b>100.00</b>	<b>92,308</b>	<b>3,705</b>	<b>96,013</b>	<b>100.00</b>	<b>37,185</b>

(a) See note (c) to Table 1.

Minus sign (-) denotes decrease.

TABLE 3. - NUMBER OF OCCUPIED PRIVATE HOUSES, SELF-CONTAINED FLATS AND OTHER PRIVATE DWELLINGS, NON-PRIVATE DWELLINGS AND UNOCCUPIED DWELLINGS : URBAN AND RURAL  
AUSTRALIAN CAPITAL TERRITORY, CENSUSES, 1961 AND 1966

	1961 Census Total Dwell- ings (a)	Census, 30 June 1966						
		Occupied Private Dwellings				Occupied Non- Private Dwellings	Unocc- upied Dwell- ings	Total Dwell- ings
		Private Houses	Self- contained Flats	Other Private Dwellings	Total Private Dwellings			
Canberra City District - Canberra Metro- politan Area	n.a.	18,913	3,201	460	22,574	189	1,288	24,051
Rural	n.a.	209	..	4	213	1	85	299
<u>Total District (b)</u>	14,069	19,122	3,201	464	22,787	190	1,373	24,350
Other Districts (Rural-including Jervis Bay)	665	527	19	17	563	14	124	701
<u>TOTAL AUSTRALIAN CAPITAL TERRITORY</u>	14,734	19,649	3,220	481	23,350	204	1,497	25,051
Total Urban (Canb. Met. Area)	n.a.	18,913	3,201	460	22,574	189	1,288	24,051
Total Rural	n.a.	736	19	21	776	15	209	1,000
<u>TOTAL AUSTRALIAN CAPITAL TERRITORY</u>	14,734	19,649	3,220	481	23,350	204	1,497	25,051

(a) It has not been found possible to provide all 1961 Census dwelling statistics on a basis comparable with that adopted for 1966. Therefore dwelling totals ascertained at the 1961 Census have only been shown for complete administrative areas (e.g. Canberra City District). The 1961 figures have been adjusted in cases where administrative area boundary changes have occurred since the 1961 Census. (b) Including those parts of R.A.A.F. Base, Fairbairn, Canberra Airport and H.M.A.S. Harman which are situated beyond the Canberra City District boundary.

##### 5. Material of Outer Walls

At the 1966 Census each householder was asked to state the material of which the outer walls of the dwelling was built in accordance with the following instructions.

"Material of which Outer Walls are Built. State below whether brick, brick veneer, fibro-cement, wood, stone, concrete, iron, or other material (please specify). If more than one material state the one most largely used."

At the 1961 Census, dwellings with walls of brick veneer were not separately identified and for tabulation purposes were included with brick walled dwellings. However, in view of the increased use of brick veneer in the construction of dwellings, separate details are shown for the 1966 Census.

In the small number of cases where material of outer walls was not stated a material was selected during processing of the 1966 Census Schedules. Selection was based upon the answer given for the geographically nearest dwelling of the same class as the dwelling for which material of outer walls was not stated.

**TABLE 4. - NUMBER OF OCCUPIED PRIVATE HOUSES, SELF-CONTAINED FLATS AND OTHER PRIVATE DWELLINGS, BY MATERIAL OF OUTER WALLS : AUSTRALIAN CAPITAL TERRITORY**  
**CENSUSES, 1961 AND 1966**

Material of Outer Walls	Census, 30 June 1961				Census, 30 June 1966				Intercensal Increase or Decrease
	Houses	Flats	Other	Total	Houses	Flats	Other	Total	
Brick	7,053	1,222	288	8,563	7,518	2,346	163	10,027	1,464
Brick veneer (a)	(b)	(b)	(b)	(b)	7,436	199	41	7,676	(b)
Stone	22	5	1	28	44	10	1	55	27
Concrete	1,179	415	49	1,643	1,311	583	18	1,912	269
Wood	2,326	13	169	2,508	2,318	40	121	2,479	-29
Iron, tin	13	..	7	20	10	..	11	21	1
Fibro-cement	915	16	89	1,020	997	40	39	1,076	56
Other	11	..	23	34	15	2	87	104	70
Not stated	4	3	4	11	(b)	(b)	(b)	(b)	(b)
<b>TOTAL</b>	<b>11,523</b>	<b>1,674</b>	<b>630</b>	<b>13,827</b>	<b>19,649</b>	<b>3,220</b>	<b>481</b>	<b>23,350</b>	<b>9,523</b>

(a) So described in individual Census Schedules. (b) See Section 5 above.  
 Minus sign (-) denotes decrease.

**TABLE 5. - NUMBER OF OCCUPIED PRIVATE DWELLINGS, BY MATERIAL OF OUTER WALLS**  
**URBAN AND RURAL : NUMBERS AND PERCENTAGE DISTRIBUTION, AUSTRALIAN**  
**CAPITAL TERRITORY, CENSUSES, 1961 AND 1966**

Material of Outer Walls	Census, 30 June 1961		Census, 30 June 1966				Intercensal Increase or Decrease
	Total A.C.T.	Proportion of total occupied private dwellings	Canberra Met. Area	Rural A.C.T.	Total A.C.T.	Proportion of total occupied private dwellings	
Brick	8,563	61.93	9,959	68	10,027	42.94	1,464
Brick veneer (a)	(b)	(b)	7,524	152	7,676	32.87	(b)
Stone	28	0.20	45	10	55	0.24	27
Concrete	1,643	11.88	1,892	20	1,912	8.19	269
Wood	2,508	18.14	2,115	364	2,479	10.62	-29
Iron, tin	20	0.14	15	6	21	0.09	1
Fibro-cement	1,020	7.38	934	142	1,076	4.61	56
Other	34	0.25	90	14	104	0.45	70
Not stated	11	0.08	(b)	(b)	(b)	(b)	(b)
<b>TOTAL</b>	<b>13,827</b>	<b>100.00</b>	<b>22,574</b>	<b>776</b>	<b>23,350</b>	<b>100.00</b>	<b>9,523</b>

(a) So described in individual Census Schedules. (b) See Section 5 above.  
 Minus sign (-) denotes decrease

## 6. Number of Rooms

At the 1966 Census each householder was asked to state the number of rooms in the dwelling in accordance with the following instructions.

"State below the number of rooms in this dwelling. Count all rooms (including permanently enclosed sleep-out) except bathroom, toilet, pantry, laundry or storeroom.

Note: Rooms in non-attached buildings should be included only if used for living or sleeping purposes by members of this household. A combined living-dining room or combined kitchen-living or kitchen-dining room should be counted as one room.

A shared kitchen or shared living room in a shared house should be included only by the owner or principal tenant."

The specific instructions relating to non-attached buildings were included at the 1961 Census but those relating to combined-usage rooms were introduced at the 1966 Census.

Where the number of rooms in a dwelling was not stated a number was allocated prior to tabulation, on the basis of the answer given for the geographically nearest dwelling of the same class except in the case of sheds, huts, tents, garages, caravans and houseboats where allocation was made by the use of a series of random numbers. The random numbers, which ranged from 1 to 8 rooms, were based upon the distribution of the number of rooms recorded in these types of dwellings at the 1961 Census.

The number of cases for which number of rooms was not stated is relatively small.

TABLE 6. - NUMBER OF OCCUPIED PRIVATE DWELLINGS, BY CLASS AND NUMBER OF ROOMS  
AUSTRALIAN CAPITAL TERRITORY, CENSUSES, 1961 AND 1966

Number of Rooms per Dwelling	Private House	Share of Private House	Self-contained Flat	Share of Self-contained Flat (a)	Sheds, Huts, etc.	Other Occupied Private Dwellings	Total Occupied Private Dwellings
CENSUS, 30 JUNE 1961							
1	1	99	18	..	75	21	214
2	19	96	354	..	49	17	535
3	75	60	390	..	16	9	550
4	1,312	66	745	..	7	3	2,133
5	5,933	79	115	..	1	2	6,130
6	2,891	10	40	..	..	1	2,942
7	863	4	5	..	..	..	872
8	262	..	2	..	..	..	264
9	77	..	1	..	..	..	78
10	37	..	..	..	..	..	37
11 and over	41	..	1	..	..	..	42
Not stated	12	..	3	..	13	2	30
<b>TOTAL</b>	11,523	414	1,674	..	161	55	13,827
Average number of rooms per dwelling	5.41	2.94	3.45	..	1.72	2.08	5.04
CENSUS, 30 JUNE 1966							
1	3	20	331	2	121	42	519
2	29	39	903	9	55	33	1,068
3	203	31	864	3	12	10	1,123
4	1,783	33	814	..	6	6	2,642
5	10,016	26	217	..	..	6	10,265
6	4,537	17	66	1	..	3	4,624
7	2,090	1	16	..	1	1	2,109
8	619	3	4	..	..	..	626
9	227	..	4	..	..	..	231
10	77	..	..	..	..	..	77
11 and over	65	..	1	..	..	..	66
<b>TOTAL</b>	19,649	170	3,220	15	195	101	23,350
Average number of rooms per dwelling	5.51	3.45	3.00	2.33	1.53	2.15	5.10

(a) See note (c) to Table 1.



TABLE 7. - NUMBER OF OCCUPIED PRIVATE DWELLINGS, BY NUMBER OF ROOMS, URBAN AND  
RURAL : NUMBERS AND PERCENTAGE DISTRIBUTION, AUSTRALIAN CAPITAL TERRITORY  
CENSUSES, 1961 AND 1966

Number of Rooms per Dwelling	Census, 30 June 1961		Census, 30 June 1966				Intercensal Increase or Decrease
	Total A.C.T.	Proportion of total occupied private dwellings	Canberra Met. Area	Rural A.C.T.	Total A.C.T.	Proportion of total occupied private dwellings	
1	214	1.55	509	10	519	2.22	305
2	535	3.87	1,060	8	1,068	4.57	533
3	550	3.98	1,095	28	1,123	4.81	573
4	2,133	15.43	2,552	90	2,642	11.31	509
5	6,130	44.33	9,915	350	10,265	43.96	4,135
6	2,942	21.28	4,475	149	4,624	19.80	1,682
7	872	6.31	2,038	71	2,109	9.03	1,237
8	264	1.91	599	27	626	2.68	362
9	78	0.56	213	18	231	0.99	153
10	37	0.27	69	8	77	0.33	40
11 and over	42	0.30	49	17	66	0.28	24
Not stated	30	0.22	(a)	(a)	(a)	(a)	(a)
<u>TOTAL</u>	13,827	100.00	22,574	776	23,350	100.00	9,523

(a) See Section 6 above.

#### 7. Number of Inmates

The number of inmates of a dwelling relates to the number of persons actually enumerated in that dwelling (i.e. the number of persons who spent the night of Thursday 30 June 1966, in the dwelling) and does not include persons who normally reside at that dwelling but spent Census night elsewhere.

TABLE 8. - NUMBER OF OCCUPIED PRIVATE DWELLINGS, BY CLASS AND NUMBER OF  
INMATES : AUSTRALIAN CAPITAL TERRITORY, CENSUSES, 1961 AND 1966

Number of Inmates per Dwelling	Private House	Share of Private House	Self- contained Flat	Share of Self- contained Flat (a)	Sheds, Huts, etc.	Other Occupied Private Dwellings	Total Occupied Private Dwellings
CENSUS, 30 JUNE 1961							
1	414	45	584	..	58	17	1,118
2	1,820	127	505	..	35	15	2,502
3	2,039	98	300	..	32	16	2,485
4	2,906	65	195	..	23	4	3,193
5	2,235	43	63	..	8	1	2,350
6	1,188	19	15	..	3	..	1,225
7	514	9	6	..	1	1	531
8	238	5	6	..	1	1	251
9	99	2	..	..	..	..	101
10	44	1	..	..	..	..	45
11 and over	26	..	..	..	..	..	26
<u>TOTAL</u>	11,523	414	1,674	..	161	55	13,827
<u>TOTAL INMATES</u>	47,267	1,313	3,769	..	389	131	52,869
Average number of inmates per dwelling	4.10	3.17	2.25	..	2.42	2.38	3.82

For footnote see end of Table.

**TABLE 8. - NUMBER OF OCCUPIED PRIVATE DWELLINGS, BY CLASS AND NUMBER OF INMATES : AUSTRALIAN CAPITAL TERRITORY, CENSUSES, 1961 AND 1966 - cont'd**

Number of Inmates per Dwelling	Private House	Share of Private House	Self-contained Flat	Share of Self-contained Flat (a)	Sheds, Huts, etc.	Other Occupied Private Dwellings	Total Occupied Private Dwellings
CENSUS, 30 JUNE 1966							
1	733	19	1,151	7	38	46	1,994
2	3,257	60	1,080	5	78	31	4,511
3	3,677	43	480	1	37	15	4,253
4	4,886	20	340	1	23	5	5,275
5	3,674	12	112	1	11	..	3,810
6	1,986	10	43	..	5	4	2,048
7	854	3	10	..	2	..	869
8	332	3	1	..	..	..	336
9	138	..	2	..	1	..	141
10	65	..	1	..	..	..	66
11 and over	47	..	..	..	..	..	47
<b>TOTAL</b>	19,649	170	3,220	15	195	101	23,350
<b>TOTAL INMATES</b>	79,171	513	7,035	29	505	197	87,450
Average number of inmates per dwelling	4.03	3.02	2.18	1.93	2.59	1.95	3.75

(a) See note (c) to Table 1.

**TABLE 9. - NUMBER OF OCCUPIED PRIVATE DWELLINGS, BY NUMBER OF INMATES, URBAN AND RURAL : NUMBERS AND PERCENTAGE DISTRIBUTION, AUSTRALIAN CAPITAL TERRITORY CENSUSES, 1961 AND 1966**

Number of Inmates per Dwelling	Census, 30 June 1961		Census, 30 June 1966				Intercensal Increase or Decrease
	Total A.C.T.	Proportion of total occupied private dwellings	Canberra Met. Area	Rural A.C.T.	Total A.C.T.	Proportion of total occupied private dwellings	
		%				%	
1	1,118	8.09	1,952	42	1,994	8.54	876
2	2,502	18.10	4,350	161	4,511	19.32	2,009
3	2,485	17.97	4,078	175	4,253	18.21	1,768
4	3,193	23.09	5,119	156	5,275	22.59	2,082
5	2,350	17.00	3,693	117	3,810	16.32	1,460
6	1,225	8.86	1,989	59	2,048	8.77	823
7	531	3.84	834	35	869	3.72	338
8	251	1.82	315	21	336	1.44	85
9	101	0.73	136	5	141	0.60	40
10	45	0.33	65	1	66	0.28	21
11 and over	26	0.19	43	4	47	0.20	21
<b>TOTAL</b>	13,827	100.00	22,574	776	23,350	100.00	9,523
<b>TOTAL INMATES</b>	52,869	..	84,482	2,968	87,450	..	34,581
Average number of inmates per dwelling	3.82	..	3.74	3.82	3.75	..	..

TABLE 10. - NUMBER OF OCCUPIED PRIVATE HOUSES, SELF-CONTAINED FLATS AND OTHER PRIVATE DWELLINGS, BY NUMBER OF INMATES, AND  
NUMBER OF ROOMS PER DWELLING : AUSTRALIAN CAPITAL TERRITORY, CENSUS, 30 JUNE 1966

Number of Inmates per Dwelling	Dwellings with Rooms numbering :										Total
	1	2	3	4	5	6	7	8	9	10 & over	
SELF-CONTAINED FLATS											
1	246	531	226	124	18	5	..	..	..	1	1,151
2	69	286	326	331	51	16	1	..	..	..	1,080
3	14	65	166	177	41	13	3	..	1	..	480
4	2	20	113	128	50	15	9	2	1	..	340
5	..	..	28	37	33	10	2	..	2	..	112
6	..	1	4	12	18	5	1	2	..	..	43
7	..	..	1	5	2	2	..	..	..	..	10
8	..	..	..	..	1	..	..	..	..	..	1
9	..	..	..	..	2	..	..	..	..	..	2
10 and over	..	..	..	..	1	..	..	..	..	..	1
TOTAL	331	903	864	814	217	66	16	4	4	1	3,220

Number of Inmates per Dwelling	Dwellings with Rooms numbering :										Total
	1	2	3	4	5	6	7	8	9	10 & over	
PRIVATE HOUSES											
1	2	3	25	135	336	159	51	9	9	4	733
2	..	12	62	542	1,589	702	249	56	26	19	3,257
3	..	4	46	458	1,960	818	276	69	24	22	3,677
4	1	7	33	362	2,763	1,086	423	135	45	31	4,886
5	..	2	18	165	1,927	897	442	150	52	21	3,674
6	..	1	14	61	947	481	328	100	37	17	1,986
7	..	..	2	37	311	249	170	56	12	17	854
8	..	..	3	18	101	93	81	21	9	6	332
9	..	..	..	5	42	32	36	16	4	3	138
10 and over	..	..	..	..	40	20	34	7	9	2	112
TOTAL	3	29	203	1,783	10,016	4,537	2,090	619	227	142	19,649

TOTAL OCCUPIED PRIVATE DWELLINGS											
1 2 3 4 5 6 7 8 9 10 and over	66	23	8	5	5	2	1	..	..	..	110
	70	54	26	12	5	5	..	2	..	..	174
	25	38	10	11	6	5	1	..	..	..	96
	14	14	3	6	9	3	..	..	..	..	49
	5	4	5	6	3	1	..	..	..	..	24
	3	3	2	3	4	2	1	1	..	..	19
	1	..	1	2	..	1	..	..	..	..	5
	..	..	1	..	..	2	..	..	..	..	3
	1	..	..	..	..	..	..	..	..	..	1
	..	..	..	..	..	..	..	..	..	..	..
OTHER PRIVATE DWELLINGS											
185	136	56	45	32	21	3	3	3	..	..	481
TOTAL											
	519	1,068	1,123	2,642	10,265	4,624	2,109	626	231	143	23,350
	314	557	259	264	359	166	52	9	9	5	1,994
	139	352	414	885	1,645	723	250	58	26	19	4,511
	39	107	222	646	2,007	836	280	69	25	22	4,253
	17	41	149	496	2,822	1,104	432	137	46	31	5,275
	5	6	51	208	1,963	908	444	150	54	21	3,810
	3	5	20	76	969	488	330	103	37	17	2,048
	1	..	4	44	313	252	170	56	12	17	869
	..	..	4	18	102	95	81	21	9	6	336
	..	..	..	5	44	32	36	16	4	3	141
	..	..	..	..	41	20	34	7	9	2	113

TOTAL OCCUPIED PRIVATE DWELLINGS

314	557	259	264	359	166	52	9	9	5	1,994
139	352	414	885	1,645	723	250	58	26	19	4,511
39	107	222	646	2,007	836	280	69	25	22	4,253
17	41	149	496	2,822	1,104	432	137	46	31	5,275
5	6	51	208	1,963	908	444	150	54	21	3,810
3	5	20	76	969	488	330	103	37	17	2,048
1	..	4	44	313	252	170	56	12	17	869
..	..	4	18	102	95	81	21	9	6	336
1	..	..	5	44	32	36	16	4	3	141
..	..	..	..	41	20	34	7	9	2	113
519	1,068	1,123	2,642	10,265	4,624	2,109	626	231	143	23,350

8. Nature of Occupancy

At the 1966 Census each householder in the Australian Capital Territory was asked to state the nature of occupancy of the dwelling according to the following instructions.

"Indicate the basis on which the dwelling is occupied (mark with a cross in the appropriate box) -

Owner (including persons buying or paying off the dwelling) .. .. ☐

Tenant or Subtenant

Of Department of the Interior .. .. ☐

Of other Landlord .. .. ☐

Caretaker .. .. ☐

Other (please specify) .....

At the 1961 Census persons paying interest only on a mortgage on the dwelling were instructed to enter "owner" but a person buying a house by regular payments including interest and principal was instructed to enter "purchaser by instalment". Despite these specific instructions it is probable that some "purchasers by instalment" described themselves on 1961 Census Schedules as "owners" especially in cases where they possessed the title to the property. However the extent of such mis-statements has not been measured. At the 1966 Census, as the two categories can be logically grouped, separate details for "owners" and "purchasers by instalment" were not collected.

TABLE 11. - NUMBER OF OCCUPIED PRIVATE HOUSES AND SELF-CONTAINED FLATS  
BY NATURE OF OCCUPANCY, URBAN AND RURAL : NUMBERS AND PERCENTAGE  
DISTRIBUTION, AUSTRALIAN CAPITAL TERRITORY, CENSUSES, 1961 AND 1966

Nature of Occupancy	Census, 30 June 1961		Census, 30 June 1966				Intercensal Increase or Decrease
	Total A.C.T.	Proportion of total occupied private dwellings	Canberra Met. Area	Rural A.C.T.	Total A.C.T.	Proportion of total occupied private dwellings	
PRIVATE HOUSES							
Owner	3,777	%	10,096	216	10,312	%	6,535
Purchaser by instalments		32.78				52.48	
Tenant of Dept. of the Interior		54.93				34.90	
Other tenant		11.44				11.85	
Other methods of occupancy		0.82				0.66	
Not stated	0.03	0.11	17				
<u>TOTAL</u>	11,523	100.00	18,913	736	19,649	100.00	8,126
SELF-CONTAINED FLATS							
Owner	43	2.57	114	6	120	3.73	77
Purchaser by instalments							
Tenant of Dept. of the Interior							
Other tenant							
Other methods of occupancy							
Not stated	1	0.06	4	..	4	0.12	3
<u>TOTAL</u>	1,674	100.00	3,201	19	3,220	100.00	1,546

9. Weekly Rent

At the 1966 Census each householder occupying a dwelling as tenant was asked to state the weekly rent according to the following instructions.

"If rented state weekly rent.

Include any rates payable separately by the tenant or subtenant; e.g. sanitation, garbage or water rates (other than excess water, etc.).

\$ c

Unfurnished -----

(if so rented)

\$ c

Furnished -----

(if so rented)

"

The following tables in this section show details of rent for all tenanted dwellings rented on an unfurnished basis. Rent is shown in dollars and cents. Details of rent for the 1961 Census stated in shillings and pence have been converted to equivalent amounts in decimal currency.

TABLE 12. - NUMBER OF OCCUPIED TENANTED PRIVATE HOUSES, SELF-CONTAINED FLATS AND OTHER PRIVATE DWELLINGS, BY WEEKLY RENT (UNFURNISHED): AUSTRALIAN CAPITAL TERRITORY, CENSUSES, 1961 AND 1966

Weekly Rent (Unfurnished)	Census, 30 June 1961				Census, 30 June 1966			
	Houses (a)	Flats	Other	Total	Houses	Flats	Other	Total
Under \$2.00	154	11	..	165	171	21	11	203
\$ 2.00 and under \$ 4.00	1,058	170	51	1,279	872	90	7	969
\$ 4.00 " " \$ 6.00	2,405	263	83	2,751	732	315	12	1,059
\$ 6.00 " " \$ 8.00	2,723	307	59	3,089	1,048	390	20	1,458
\$ 8.00 " " \$10.00	302	187	10	499	2,851	309	13	3,173
\$10.00 " " \$12.00	137	312	9	458	1,253	550	16	1,819
\$12.00 " " \$14.00	66	142	4	212	135	104	5	244
\$14.00 " " \$16.00	19	32	1	52	79	26	4	109
\$16.00 " " \$18.00	29	4	..	33	57	165	2	224
\$18.00 " " \$20.00	9	1	1	11	60	60	..	120
\$20.00 " " \$22.00	)				85	54	3	142
\$22.00 " " \$24.00	)				92	27	1	120
\$24.00 " " \$26.00	) 44	3	2	49	103	49	..	152
\$26.00 " " \$28.00	)				60	17	..	77
\$28.00 " " \$30.00	)				34	5	..	39
\$30.00 and over	)				62	9	..	71
Not stated (b)	778	178	165	1,121	192	48	25	265
<u>TOTAL UNFURNISHED</u>	7,724	1,610	385	9,719	7,886	2,239	119	10,244
Total furnished (b)	..	..	..	..	1,300	822	165	2,287

(a) Includes sheds, huts, tents, etc. (b) In 1961 dwellings rented on a furnished basis were included in "Not stated".

10. Facilities

At the 1966 Census each householder was asked to state the facilities installed in the dwelling according to the following instructions:

"State "Yes" or "No" whether the dwelling has the following facilities

- (a) Gas (i) Mains .....  
(ii) Bottled .....  
(b) Electricity (i) Mains.....  
(ii) Home Generated .....  
(c) Television Set .....

(d) Kitchen\* .....

(e) Bathroom\* .....

\* If shared with another household add "S".

Data relating to kitchens and bathrooms was sought for office use only and has not been tabulated.

**TABLE 13. - NUMBER OF OCCUPIED PRIVATE HOUSES AND SELF-CONTAINED FLATS  
BY FACILITIES : URBAN AND RURAL, AUSTRALIAN CAPITAL TERRITORY  
CENSUSES, 1961 AND 1966**

Facilities	Canberra Metropolitan Area		Rural A.C.T.		Total A.C.T.	
	Houses	Flats	Houses	Flats	Houses	Flats
CENSUS, 30 JUNE 1961						
Gas only	8	..	1	..	9	..
Electricity only	11,068	1,648	476	14	11,544	1,662
Gas and electricity	44	5	4	1	48	6
Neither gas nor electricity	16	..	30	..	46	..
Not stated	23	6	14	..	37	6
<b>TOTAL</b>	(a)11,159	1,659	(a)525	15	(a)11,684	1,674
Television set	394	17	28	1	422	18
CENSUS, 30 JUNE 1966						
Gas only	..	..	2	..	2	..
Electricity only	13,731	1,972	514	12	14,245	1,984
Gas and electricity	551	260	24	1	575	261
Neither gas nor electricity	..	..	1	..	1	..
Not stated	4,631	969	195	6	4,826	975
<b>TOTAL</b>	18,913	3,201	736	19	19,649	3,220
Television set	16,425	1,938	556	15	16,981	1,953

(a) Includes sheds, huts, etc.

#### 11. Number of Motor Vehicles

At the 1966 Census each householder was asked to state the number of motor vehicles at the dwelling in accordance with the following instructions.

"State below the number of Motor Vehicles (excluding Motor Cycles and Scooters) used by members of this household that were garaged or parked at or near this dwelling for the night of Thursday, 30 June. If no motor vehicles, write "NIL".

Information relating to number of motor vehicles was not sought at the 1961 Census.

Details of the number of motor vehicles were obtained only for private dwellings.

**TABLE 14. - NUMBER OF OCCUPIED PRIVATE HOUSES AND SELF-CONTAINED FLATS, BY  
NUMBER OF MOTOR VEHICLES ; URBAN AND RURAL, AUSTRALIAN CAPITAL TERRITORY  
CENSUS, 30 JUNE 1966**

Number of Vehicles	Canberra Metropolitan Area		Rural A.C.T.		Total A.C.T.	
	Houses	Flats	Houses	Flats	Houses	Flats
No vehicles	1,367	740	79	6	1,446	746
1 vehicle	11,680	2,053	442	8	12,122	2,061
2 vehicles	4,702	270	135	1	4,837	271
3 "	826	37	49	2	875	39
4 or more vehicles	173	6	25	1	198	7
Not stated	165	95	6	1	171	96
<b>TOTAL</b>	18,913	3,201	736	19	19,649	3,220
<b>TOTAL VEHICLES</b>	25,792	3,589	1,025	30	26,817	3,619

12. Unoccupied Dwellings

For dwellings not occupied on the night of the Census, collectors were required to determine as many particulars as possible and to enter on the Schedule the reason why the dwelling was unoccupied.

Unoccupied dwellings include vacant dwellings available for sale or renting; dwellings such as weekenders or holiday homes and seasonal workers' quarters which were not occupied on Census night; dwellings normally occupied but whose occupants were temporarily absent on the night of the Census; newly completed dwellings whose owners or tenants had not entered into occupation on Census night; dwellings described as "to be demolished", "condemned", "exhibition home", etc; and buildings constructed as dwellings but used for non-dwelling purposes on the night of the Census. The total number of unoccupied dwellings does not, therefore, represent the number of vacant houses and flats available for sale or renting.

**TABLE 15. - NUMBER OF UNOCCUPIED DWELLINGS, BY CLASS : URBAN AND RURAL**  
**AUSTRALIAN CAPITAL TERRITORY, CENSUSES, 1961 AND 1966**

Class of Dwelling	Census, 1961	Census, 30 June 1966		
	Total A.C.T.	Canberra Met. Area	Rural A.C.T.	Total A.C.T.
Private house	610	882	166	1,048
Self-contained flat	148	366	8	374
Other private dwellings	1	37	28	65
Non-private dwellings	9	3	7	10
Not stated	29	..	..	..
<u>TOTAL UNOCCUPIED DWELLINGS</u>	797	1,288	209	1,497

**TABLE 16. - NUMBER OF UNOCCUPIED PRIVATE DWELLINGS, BY REASON FOR BEING**  
**UNOCCUPIED, URBAN AND RURAL : NUMBERS AND PERCENTAGE DISTRIBUTION, AUSTRALIAN**  
**CAPITAL TERRITORY, CENSUSES, 1961 AND 1966**

Reason for being Unoccupied	Census, 30 June 1961		Census, 30 June 1966				Intercensal Increase or Decrease
	Total A.C.T.	Proportion of unoccupied dwellings (a) %	Canberra Met. Area	Rural A.C.T.	Total A.C.T.	Proportion of unoccupied dwellings (a) %	
For sale or for renting	383	48.60	515	70	585	39.34	202
Holiday home, weekender, seasonal workers' } quarters }	42	5.33	45	47	92	6.19	50
Temporarily unoccupied	246	31.22	513	66	579	38.94	333
To be demolished or condemned	2	0.25	5	1	6	0.40	4
Other and not stated	115	14.59	207	18	225	15.13	110
<u>TOTAL UNOCCUPIED PRIVATE DWELLINGS</u>	788	100.00	1,285	202	1,487	100.00	699

(a) Excluding unoccupied non-private dwellings.

LIST OF 1966 CENSUS PUBLICATIONS ISSUED

Publication			Date of Issue
FIELD COUNT STATEMENTS -			
No.	1	Population : Australian Capital Territory	22. 7.66
No.	2	Population : Nauru, Norfolk Island, Christmas Island and Cocos (Keeling) Islands	22. 7.66
No.	3	Population : States and Territories of Australia	13.10.66
No.	4	Population : Principal Urban Centres of Australia	14.11.66
No.	5	Population : Administrative Divisions, Australian Capital Territory	2.12.66
No.	6	Population : Local Government Areas and Urban Centres, New South Wales	23.12.66
No.	7	Population : Local Government Areas and Urban Centres, Victoria	10. 1.67
No.	8	Population : Local Government Areas and Urban Centres, Queensland	19. 1.67
No.	9	Population : Local Government Areas and Urban Centres, South Australia	20. 1.67
No.	10	Population : Local Government Areas and Urban Centres, Western Australia	24. 1.67
No.	11	Population : Local Government Areas and Urban Centres, Tasmania	27. 1.67
No.	12	Population : Police Districts, Northern Territory	10. 2.67
CENSUS BULLETINS -			
No.	8.1	Summary of Population, Australian Capital Territory	11. 4.67
No.	8.2	Summary of Dwellings, Australian Capital Territory	22. 6.67
No.	8.3	Population : by Age and Marital Status, Australian Capital Territory	26. 4.67
No.	8.4	Population : by Industry and Age, Australian Capital Territory	3. 5.67
No.	8.5	Overseas-born Population : by Birthplace and Nationality, Australian Capital Territory	4. 5.67
No.	8.6	Population : by Industry and Occupational Status, Australian Capital Territory	9. 5.67
No.	8.7	Population : by Marital Status, Age and Occupational Status, Australian Capital Territory	10. 5.67

K.M. ARCHER  
COMMONWEALTH STATISTICIAN

COMMONWEALTH BUREAU OF CENSUS AND STATISTICS

CANBERRA, A.C.T.

22 JUNE 1967

NOTE. Inquiries concerning these statistics may be made in Canberra by telephoning 4 1971 Extension 25.



COMMONWEALTH BUREAU OF CENSUS AND STATISTICS

27 APR 1967

CANBERRA, AUSTRALIA

To be treated as strictly CONFIDENTIAL and NOT to be published, broadcast or cabled before 6 P.M. on WEDNESDAY 26 APRIL 1967

CENSUS OF THE COMMONWEALTH OF AUSTRALIA

30 JUNE 1966

CENSUS BULLETIN NO. 8.3 - POPULATION : BY AGE AND MARITAL STATUS

AUSTRALIAN CAPITAL TERRITORY

CONTENTS

<u>Table</u>		<u>Page</u>
..	Introduction .. ..	2
1.	Population : Percentage Distribution, by Marital Status within each Age Group, Census, 30 June 1966 .. ..	3
2.	Population : Percentage Distribution, by each Age (grouped ages) within each Marital Status, Census, 30 June 1966 ..	4
3.	Males, by Age and Marital Status : Census, 30 June 1966 ..	5
4.	Females, by Age and Marital Status : Census, 30 June 1966 ..	7
5.	Persons, by Age and Marital Status : Census, 30 June 1966 ..	9
..	List of 1966 Census Publications issued, .. ..	11

## Introduction

Statistics of population totals as recorded by field personnel during the taking of the Census of 30 June 1966 have already been published in Field Count Statements numbers 1 - 12.

Statistics of the characteristics of the population and of dwellings as compiled from Householder's Schedules will be issued progressively in mimeographed form for each State and Territory as they become available.

Each bulletin will be allotted a two-figure code (e.g. 8.3). The first digit identifies the State or Territory concerned and follows the order used in tables in Bureau publications; viz.

- 1 - New South Wales;
- 2 - Victoria;
- 3 - Queensland;
- 4 - South Australia;
- 5 - Western Australia;
- 6 - Tasmania;
- 7 - Northern Territory;
- 8 - Australian Capital Territory; and
- 9 - Australia

The second digit identifies the content of the bulletin, as follows:

- 1. Summary of population;
- 2. Summary of dwellings;
- 3. Ages of the population according to marital status;
- 4. Ages of the population according to industry;
- 5. Birthplaces of the overseas born population according to nationality;
- 6. Occupational status of the population according to industry;
- 7. Occupational status of the population according to age and marital status;
- 8. Population and dwellings in local government areas.

A list of the 1966 Census bulletins so far issued in this series is contained on page 11.

Additional bulletins will be issued for Australia as a whole in late 1967.

## NOTE

The figures published in this bulletin include particulars for the Jervis Bay District of the Australian Capital Territory.

Persons having diplomatic immunity (diplomatic and home-based staff of diplomatic missions, and their families) are not included. The number of such persons in the Australian Capital Territory at 30 June 1966 was approximately 1,200.

All tables in this bulletin exclude particulars of full-blood Aborigines.

Any discrepancies between totals and sums of components in percentages in tables are due to rounding.

A statement of the procedure used to obtain details of age and of marital status of the population at the 1966 Census is contained in Census Bulletin 8.1 - "Summary of Population, Australian Capital Territory".

TABLE 1. - POPULATION, PERCENTAGE DISTRIBUTION, BY MARITAL STATUS WITHIN  
EACH AGE GROUP (a) : AUSTRALIAN CAPITAL TERRITORY, CENSUS, 30 JUNE 1966

Age last Birthday (years)	Total	Marital Status					Total %
		Never Married %	Married %	Permanently Separated (b) %	Divorced %	Widowed %	
MALES							
0 - 14	16,285	100.00	..	..	..	..	100.00
15 - 19	5,065	98.80	1.13	0.02	..	0.06	100.00
20 - 24	4,579	73.64	25.68	0.46	0.13	0.09	100.00
25 - 29	4,301	31.36	67.08	0.98	0.47	0.12	100.00
30 - 34	3,701	15.75	81.90	1.19	0.86	0.30	100.00
35 - 39	3,865	10.66	85.95	1.53	1.58	0.28	100.00
40 - 44	3,815	7.73	88.13	1.94	1.49	0.71	100.00
45 - 49	2,868	7.57	87.73	1.99	1.74	0.98	100.00
50 - 54	2,026	7.45	85.74	2.86	2.02	1.92	100.00
55 - 59	1,455	6.87	83.99	2.75	2.47	3.92	100.00
60 - 64	848	8.96	80.66	2.12	2.12	6.13	100.00
65 - 69	524	4.20	79.39	1.53	1.91	12.98	100.00
70 - 74	344	7.56	70.35	3.49	0.87	17.73	100.00
75 and over	301	5.65	56.81	1.33	1.00	35.22	100.00
<u>Total</u>	49,977	55.84	41.66	0.88	0.67	0.94	100.00
FEMALES							
0 - 14	15,523	100.00	..	..	..	..	100.00
15 - 19	4,478	92.23	7.54	0.16	0.07	..	100.00
20 - 24	4,203	42.64	56.25	0.85	0.21	0.05	100.00
25 - 29	3,871	12.24	85.56	0.93	0.90	0.36	100.00
30 - 34	3,313	7.82	88.74	1.03	1.81	0.60	100.00
35 - 39	3,400	5.12	90.82	1.56	1.44	1.06	100.00
40 - 44	3,409	4.25	89.26	1.82	2.23	2.43	100.00
45 - 49	2,382	5.12	85.89	2.14	2.48	4.37	100.00
50 - 54	1,800	5.50	80.33	2.56	2.61	9.00	100.00
55 - 59	1,184	5.91	73.48	2.62	1.94	16.05	100.00
60 - 64	842	7.13	61.52	2.38	2.49	26.48	100.00
65 - 69	648	6.33	45.06	2.93	2.01	43.67	100.00
70 - 74	462	5.20	32.68	2.17	1.08	58.87	100.00
75 and over	521	5.76	17.47	0.77	0.77	75.24	100.00
<u>Total</u>	46,036	49.84	44.53	0.89	0.88	3.87	100.00
PERSONS							
0 - 14	31,808	100.00	..	..	..	..	100.00
15 - 19	9,543	95.71	4.14	0.08	0.03	0.03	100.00
20 - 24	8,782	58.80	40.31	0.65	0.17	0.07	100.00
25 - 29	8,172	22.31	75.83	0.95	0.67	0.23	100.00
30 - 34	7,014	12.01	85.13	1.11	1.31	0.44	100.00
35 - 39	7,265	8.07	88.23	1.54	1.51	0.65	100.00
40 - 44	7,224	6.09	88.66	1.88	1.84	1.52	100.00
45 - 49	5,250	6.46	86.90	2.06	2.08	2.51	100.00
50 - 54	3,826	6.53	83.19	2.72	2.30	5.25	100.00
55 - 59	2,639	6.44	79.27	2.69	2.24	9.36	100.00
60 - 64	1,690	8.05	71.12	2.25	2.31	16.27	100.00
65 - 69	1,172	5.38	60.41	2.30	1.96	29.95	100.00
70 - 74	806	6.20	48.76	2.73	0.99	41.32	100.00
75 and over	822	5.72	31.87	0.97	0.85	60.58	100.00
<u>TOTAL</u>	96,013	52.96	43.04	0.88	0.77	2.35	100.00

(a) Recorded ages adjusted by distribution of ages "not stated".

(b) Legally or otherwise.

TABLE 2. - POPULATION, PERCENTAGE DISTRIBUTION, BY EACH AGE (GROUPED AGES) (a) WITHIN EACH MARITAL STATUS : AUSTRALIAN CAPITAL TERRITORY, CENSUS, 30 JUNE 1966

Age last Birthday (years)	Total	Marital Status					Total
		Never Married	Married	Permanently Separated (b)	Divorced	Widowed	
		%	%	%	%	%	%
MALES							
0 - 14	16,285	58.35					32.59
15 - 19	5,065	17.93	0.27	0.23		0.64	10.13
20 - 24	4,579	12.08	5.65	4.79		0.85	9.16
25 - 29	4,301	4.83	13.86	9.59	1.78	1.06	8.61
30 - 34	3,701	2.11	14.56	10.05	5.93	2.33	7.41
35 - 39	3,865	1.48	15.96	13.47	9.50	2.33	7.73
40 - 44	3,815	1.06	16.15	16.90	18.10	5.72	7.63
45 - 49	2,868	0.78	12.08	13.01	16.91	5.93	5.74
50 - 54	2,026	0.54	8.34	13.24	14.84	8.26	4.05
55 - 59	1,455	0.36	5.87	9.13	12.17	12.08	2.91
60 - 64	848	0.27	3.29	4.11	10.68	11.02	1.70
65 - 69	524	0.08	2.00	1.83	5.34	14.41	1.05
70 - 74	344	0.09	1.16	2.74	2.97	12.92	0.69
75 and over	301	0.06	0.82	0.91	1.78	22.46	0.60
<u>Total</u>	49,977	100.00	100.00	100.00	100.00	100.00	100.00
FEMALES							
0 - 14	15,523	67.66					33.72
15 - 19	4,478	18.00	1.65	1.71	0.74		9.73
20 - 24	4,203	7.81	11.53	8.80	2.23	0.11	9.13
25 - 29	3,871	2.07	16.16	8.80	8.66	0.79	8.41
30 - 34	3,313	1.13	14.34	8.31	14.85	1.12	7.20
35 - 39	3,400	0.76	15.06	12.96	12.13	2.02	7.39
40 - 44	3,409	0.63	14.85	15.16	18.81	4.66	7.41
45 - 49	2,382	0.53	9.98	12.47	14.60	5.84	5.17
50 - 54	1,800	0.43	7.05	11.25	11.63	9.10	3.91
55 - 59	1,184	0.31	4.24	7.58	5.69	10.67	2.57
60 - 64	842	0.26	2.53	4.89	5.20	12.52	1.83
65 - 69	648	0.18	1.42	4.65	3.22	15.89	1.41
70 - 74	462	0.10	0.74	2.44	1.24	15.27	1.00
75 and over	521	0.13	0.44	0.98	0.99	22.01	1.13
<u>Total</u>	46,036	100.00	100.00	100.00	100.00	100.00	100.00
PERSONS							
0 - 14	31,808	62.55					33.13
15 - 19	9,543	17.96	0.96	0.94	0.41	0.13	9.94
20 - 24	8,782	10.16	8.57	6.73	2.02	0.27	9.15
25 - 29	8,172	3.58	15.00	9.21	7.42	0.84	8.51
30 - 34	7,014	1.66	14.45	9.21	12.42	1.38	7.31
35 - 39	7,265	1.15	15.51	13.22	14.85	2.09	7.57
40 - 44	7,224	0.87	15.50	16.06	17.95	4.88	7.52
45 - 49	5,250	0.67	11.04	12.75	14.71	5.86	5.47
50 - 54	3,826	0.49	7.70	12.28	11.88	8.92	3.98
55 - 59	2,639	0.33	5.06	8.38	7.96	10.96	2.75
60 - 64	1,690	0.27	2.91	4.49	5.26	12.21	1.76
65 - 69	1,172	0.12	1.71	3.19	3.10	15.58	1.22
70 - 74	806	0.10	0.95	2.60	1.08	14.78	0.84
75 and over	822	0.09	0.63	0.94	0.94	22.10	0.86
<u>TOTAL</u>	96,013	100.00	100.00	100.00	100.00	100.00	100.00

(a) Recorded ages adjusted by distribution of ages "not stated".

(b) Legally or otherwise.

TABLE 3. - MALES, BY AGE (a) AND MARITAL STATUS : AUSTRALIAN CAPITAL TERRITORY

CENSUS, 30 JUNE 1966

Age last Birthday (years)	Marital Status					Total
	Never Married	Married	Married but Permanently Separated (b)	Divorced	Widowed	
0 - 14	16,285	..	..	..	..	16,285
15	837	..	..	..	..	837
16	907	..	..	..	..	907
17	962	..	..	..	1	963
18	1,021	15	..	..	..	1,036
19	1,277	42	1	..	2	1,322
15 - 19	5,004	57	1	..	3	5,065
20	889	86	2	..	..	977
21	781	126	2	..	..	909
22	696	245	3	3	2	949
23	557	276	5	2	1	841
24	449	443	9	1	1	903
20 - 24	3,372	1,176	21	6	4	4,579
25	373	496	6	4	1	880
26	319	546	5	2	1	873
27	255	603	16	3	1	878
28	225	632	5	6	1	869
29	177	608	10	5	1	801
25 - 29	1,349	2,885	42	20	5	4,301
30	145	646	8	5	1	805
31	120	626	5	4	1	756
32	119	585	13	12	1	730
33	107	590	10	5	3	715
34	92	584	8	6	5	695
30 - 34	583	3,031	44	32	11	3,701
35	118	684	11	11	..	824
36	87	638	7	17	2	751
37	75	619	15	9	4	722
38	75	702	11	13	..	801
39	57	679	15	11	5	767
35 - 39	412	3,322	59	61	11	3,865
40	71	679	15	8	7	780
41	58	702	15	10	4	789
42	59	678	16	10	3	766
43	55	691	15	14	7	782
44	52	612	13	15	6	698
40 - 44	295	3,362	74	57	27	3,815
45	60	688	14	18	4	784
46	39	530	10	10	12	601
47	35	418	7	9	3	472
48	45	461	13	5	4	528
49	38	419	13	8	5	483
45 - 49	217	2,516	57	50	28	2,868
50	35	391	8	8	6	448
51	28	397	12	7	4	448
52	30	343	13	9	8	403
53	36	325	14	8	8	391
54	22	281	11	9	13	336
50 - 54	151	1,737	58	41	39	2,026
55	26	314	15	13	11	379
56	23	258	6	7	9	303
57	12	238	2	8	12	272
58	23	226	8	6	13	276
59	16	186	9	2	12	225
55 - 59	100	1,222	40	36	57	1,455

For footnotes see end of Table.

TABLE 3. - MALES, BY AGE (a) AND MARITAL STATUS : AUSTRALIAN CAPITAL TERRITORY

CENSUS, 30 JUNE 1966 - continued

Age last Birthday (years)	Marital Status					
	Never Married	Married	Married but Permanently Separated (b)	Divorced	Widowed	Total
60	19	188	3	8	14	232
61	17	150	2	4	9	182
62	12	130	5	1	8	156
63	12	120	4	4	8	148
64	16	96	4	1	13	130
60 - 64	76	684	18	18	52	848
65	6	120	2	1	10	139
66	5	103	3	3	9	123
67	3	90	1	1	11	106
68	4	53	2	3	23	85
69	4	50	..	2	15	71
65 - 69	22	416	8	10	68	524
70	10	61	3	1	10	85
71	4	51	3	1	15	74
72	4	42	2	..	14	62
73	4	50	..	1	13	68
74	4	38	4	..	9	55
70 - 74	26	242	12	3	61	344
75	3	27	..	..	16	46
76	1	30	1	1	12	45
77	4	29	..	..	5	38
78	2	17	1	1	11	32
79	1	12	..	..	12	25
75 - 79	11	115	2	2	56	186
80	2	13	..	..	8	23
81	..	12	..	..	6	18
82	..	2	..	..	3	5
83	..	10	1	1	6	18
84	1	6	..	..	4	11
80 - 84	3	43	1	1	27	75
85	..	4	..	..	6	10
86	1	3	..	..	3	7
87	1	2	..	..	3	6
88	1	4	1	..	3	9
89	..	..	..	..	1	1
85 - 89	3	13	1	..	16	33
90	..	..	..	..	1	1
91	..	..	..	..	..	..
92	..	..	..	..	2	2
93	..	..	..	..	3	3
94	..	..	..	..	1	1
90 - 94	..	..	..	..	7	7
95	..	..	..	..	..	..
96	..	..	..	..	..	..
97	..	..	..	..	..	..
98	..	..	..	..	..	..
99	..	..	..	..	..	..
95 - 99	..	..	..	..	..	..
100 and over	..	..	..	..	..	..
<u>TOTAL</u>	27,909	20,821	438	337	472	49,977

(a) Recorded ages adjusted by distribution of ages "not stated".

(b) Legally or otherwise.

TABLE 4. - FEMALES, BY AGE (a), AND MARITAL STATUS : AUSTRALIAN CAPITAL TERRITORY

CENSUS, 30 JUNE 1966

Age last Birthday (years)	Marital Status					Total
	Never Married	Married	Married but Permanently Separated (b)	Divorced	Widowed	
0 - 14	15,523	..	..	..	..	15,523
15	815	..	..	..	..	815
16	752	9	..	..	..	761
17	850	35	3	..	..	888
18	840	85	..	3	..	928
19	873	209	4	..	..	1,086
15 - 19	4,130	338	7	3	..	4,478
20	573	270	6	2	1	852
21	466	375	7	1	..	849
22	324	497	5	1	1	828
23	233	597	10	3	..	843
24	196	625	8	2	..	831
20 - 24	1,792	2,364	36	9	2	4,203
25	152	624	7	9	2	794
26	111	671	3	4	4	793
27	74	686	10	9	3	782
28	73	660	9	5	5	752
29	64	671	7	8	..	750
25 - 29	474	3,312	36	35	14	3,871
30	63	622	4	14	2	705
31	56	572	6	10	..	644
32	48	586	10	11	5	660
33	46	588	3	13	11	661
34	46	572	11	12	2	643
30 - 34	259	2,940	34	60	20	3,313
35	31	613	5	8	8	665
36	36	587	14	10	8	655
37	37	611	5	9	7	669
38	36	645	14	14	5	714
39	34	632	15	8	8	697
35 - 39	174	3,088	53	49	36	3,400
40	29	679	13	20	14	755
41	24	583	11	14	18	650
42	31	629	13	11	18	702
43	29	588	13	15	20	665
44	32	564	12	16	13	637
40 - 44	145	3,043	62	76	83	3,409
45	31	529	17	12	15	604
46	17	455	7	10	26	515
47	22	380	5	14	22	443
48	26	360	8	11	18	423
49	26	322	14	12	23	397
45 - 49	122	2,046	51	59	104	2,382
50	21	355	10	10	30	426
51	22	286	7	13	33	361
52	15	310	13	8	38	384
53	20	272	7	8	30	337
54	21	223	9	8	31	292
50 - 54	99	1,446	46	47	162	1,800
55	13	231	8	7	31	290
56	16	200	8	2	41	267
57	14	155	4	6	48	227
58	9	160	7	4	33	213
59	18	124	4	4	37	187
55 - 59	70	870	31	23	190	1,184

For footnotes see end of Table.

TABLE 4. - FEMALES, BY AGE (a) AND MARITAL STATUS : AUSTRALIAN CAPITAL TERRITORY

CENSUS, 30 JUNE 1966 - continued

Age last Birthday (years)	Marital Status					
	Never Married	Married	Married but Permanently Separated (b)	Divorced	Widowed	Total
60	17	133	6	4	45	205
61	12	117	3	5	43	180
62	11	105	5	2	37	160
63	8	97	3	7	51	166
64	12	66	3	3	47	131
60 - 64	60	518	20	21	223	842
65	16	87	4	2	62	171
66	6	74	5	2	55	142
67	8	39	1	3	54	105
68	3	50	5	5	57	120
69	8	42	4	1	55	110
65 - 69	41	292	19	13	283	648
70	4	36	2	3	49	94
71	3	31	3	1	54	92
72	7	40	2	1	53	103
73	6	36	1	..	59	102
74	4	8	2	..	57	71
70 - 74	24	151	10	5	272	462
75	1	15	..	1	61	78
76	4	28	1	1	35	69
77	3	11	..	..	36	50
78	4	6	..	..	46	56
79	4	8	1	..	28	41
75 - 79	16	68	2	2	206	294
80	4	7	..	..	32	43
81	2	1	..	..	16	19
82	1	5	1	..	29	36
83	1	4	..	..	28	33
84	2	3	..	..	15	20
80 - 84	10	20	1	..	120	151
85	..	..	1	2	13	16
86	2	1	..	..	17	20
87	1	1	..	..	3	5
88	1	..	..	..	8	9
89	..	..	..	..	5	5
85 - 89	4	2	1	2	46	55
90	..	..	..	..	4	4
91	..	..	..	..	7	7
92	..	..	..	..	2	2
93	..	..	..	..	2	2
94	..	..	..	..	1	1
90 - 94	..	..	..	..	16	16
95	..	..	..	..	4	4
96	..	..	..	..	..	..
97	..	..	..	..	..	..
98	..	..	..	..	..	..
99	..	1	..	..	..	1
95 - 99	..	1	..	..	4	5
100 and over	..	..	..	..	..	..
<b>TOTAL</b>	22,943	20,499	409	404	1,781	46,036

(a) Recorded ages adjusted by distribution of ages "not stated".

(b) Legally or otherwise.



TABLE 5. - PERSONS, BY AGE (a) AND MARITAL STATUS : AUSTRALIAN CAPITAL TERRITORY

CENSUS, 30 JUNE 1966

Age last Birthday (years)	Marital Status					Total
	Never Married	Married	Married but Permanently Separated (b)	Divorced	Widowed	
0 - 14	31,808	..	..	..	..	31,808
15	1,652	..	..	..	..	1,652
16	1,659	9	..	..	..	1,668
17	1,812	35	3	..	1	1,851
18	1,861	100	..	3	..	1,964
19	2,150	251	5	..	2	2,408
15 - 19	9,134	395	8	3	3	9,543
20	1,462	356	8	2	1	1,829
21	1,247	501	9	1	..	1,758
22	1,020	742	8	4	3	1,777
23	790	873	15	5	1	1,684
24	645	1,068	17	3	1	1,734
20 - 24	5,164	3,540	57	15	6	8,782
25	525	1,120	13	13	3	1,674
26	430	1,217	8	6	5	1,666
27	329	1,289	26	12	4	1,660
28	298	1,292	14	11	6	1,621
29	241	1,279	17	13	1	1,551
25 - 29	1,823	6,197	78	55	19	8,172
30	208	1,268	12	19	3	1,510
31	176	1,198	11	14	1	1,400
32	167	1,171	23	23	6	1,390
33	153	1,178	13	18	14	1,376
34	138	1,156	19	18	7	1,338
30 - 34	842	5,971	78	92	31	7,014
35	149	1,297	16	19	8	1,489
36	123	1,225	21	27	10	1,406
37	112	1,230	20	18	11	1,391
38	111	1,347	25	27	5	1,515
39	91	1,311	30	19	13	1,464
35 - 39	586	6,410	112	110	47	7,265
40	100	1,358	28	28	21	1,535
41	82	1,285	26	24	22	1,439
42	90	1,307	29	21	21	1,468
43	84	1,279	28	29	27	1,447
44	84	1,176	25	31	19	1,335
40 - 44	440	6,405	136	133	110	7,224
45	91	1,217	31	30	19	1,388
46	56	985	17	20	38	1,116
47	57	798	12	23	25	915
48	71	821	21	16	22	951
49	64	741	27	20	28	880
45 - 49	339	4,562	108	109	132	5,250
50	56	746	18	18	36	874
51	50	683	19	20	37	809
52	45	653	26	17	46	787
53	56	597	21	16	38	728
54	43	504	20	17	44	628
50 - 54	250	3,183	104	88	201	3,826
55	39	545	23	20	42	669
56	39	458	14	9	50	570
57	26	393	6	14	60	499
58	32	386	15	10	46	489
59	34	310	13	6	49	412
55 - 59	170	2,092	71	59	247	2,639

For footnotes see end of Table.

TABLE 5. - PERSONS, BY AGE (a) AND MARITAL STATUS : AUSTRALIAN CAPITAL TERRITORY  
CENSUS, 30 JUNE 1966 - continued

Age last Birthday (years)	Marital Status					Total
	Never Married	Married	Married but Permanently Separated (b)	Divorced	Widowed	
60	36	321	9	12	59	437
61	29	267	5	9	52	362
62	23	235	10	3	45	316
63	20	217	7	11	59	314
64	28	162	7	4	60	261
60 - 64	136	1,202	38	39	275	1,690
65	22	207	6	3	72	310
66	11	177	8	5	64	265
67	11	129	2	4	65	211
68	7	103	7	8	80	205
69	12	92	4	3	70	181
65 - 69	63	708	27	23	351	1,172
70	14	97	5	4	59	179
71	7	82	6	2	69	166
72	11	82	4	1	67	165
73	10	86	1	1	72	170
74	8	46	6	..	66	126
70 - 74	50	393	22	8	333	806
75	4	42	..	1	77	124
76	5	58	2	2	47	114
77	7	40	..	..	41	88
78	6	23	1	1	57	88
79	5	20	1	..	40	66
75 - 79	27	183	4	4	262	480
80	6	20	..	..	40	66
81	2	13	..	..	22	37
82	1	7	1	..	32	41
83	1	14	1	1	34	51
84	3	9	..	..	19	31
80 - 84	13	63	2	1	147	226
85	..	4	1	2	19	26
86	3	4	..	..	20	27
87	2	3	..	..	6	11
88	2	4	1	..	11	18
89	..	..	..	..	6	6
85 - 89	7	15	2	2	62	88
90	..	..	..	..	5	5
91	..	..	..	..	7	7
92	..	..	..	..	4	4
93	..	..	..	..	5	5
94	..	..	..	..	2	2
90 - 94	..	..	..	..	23	23
95	..	..	..	..	4	4
96	..	..	..	..	..	..
97	..	..	..	..	..	..
98	..	..	..	..	..	..
99	..	1	..	..	..	1
95 - 99	..	1	..	..	4	5
100 and over	..	..	..	..	..	..
<u>TOTAL</u>	50,852	41,320	847	741	2,253	96,013

(a) Recorded ages adjusted by distribution of ages "not stated".

(b) Legally or otherwise.

LIST OF 1966 CENSUS PUBLICATIONS ISSUED

Publication		Date of Issue
<b>FIELD COUNT STATEMENTS -</b>		
No. 1	Population : Australian Capital Territory	22. 7.66
No. 2	Population : Nauru, Norfolk Island, Christmas Island and Cocos (Keeling) Islands	22. 7.66
No. 3	Population : States and Territories of Australia	13.10.66
No. 4	Population : Principal Urban Centres of Australia	14.11.66
No. 5	Population : Administrative Divisions, Australian Capital Territory	2.12.66
No. 6	Population : Local Government Areas and Urban Centres, New South Wales	23.12.66
No. 7	Population : Local Government Areas and Urban Centres, Victoria	10. 1.67
No. 8	Population : Local Government Areas and Urban Centres, Queensland	19. 1.67
No. 9	Population : Local Government Areas and Urban Centres, South Australia	20. 1.67
No. 10	Population : Local Government Areas and Urban Centres, Western Australia	24. 1.67
No. 11	Population : Local Government Areas and Urban Centres, Tasmania	27. 1.67
No. 12	Population : Police Districts, Northern Territory	10. 2.67
<b>CENSUS BULLETINS -</b>		
No. 8.1	Summary of Population, Australian Capital Territory	11. 4.67
No. 8.3	Population : by Age and Marital Status, Australian Capital Territory	26. 4.67

K.M. ARCHER  
COMMONWEALTH STATISTICIAN

COMMONWEALTH BUREAU OF CENSUS AND STATISTICS

CANBERRA, A.C.T.

26 APRIL 1967

NOTE. Inquiries concerning these statistics may be made in Canberra by telephoning 4 1971 Extension 25.

4 MAY 1967

COMMONWEALTH BUREAU OF CENSUS AND STATISTICS

CANBERRA, AUSTRALIA

To be treated as strictly CONFIDENTIAL and NOT to be published, broadcast or cabled before NOON on WEDNESDAY, 3 MAY 1967.

CENSUS OF THE COMMONWEALTH OF AUSTRALIA

30 JUNE 1966

CENSUS BULLETIN NO. 8.4 - POPULATION : BY INDUSTRY AND AGE

AUSTRALIAN CAPITAL TERRITORY

CONTENTS

<u>Table</u>		<u>Page</u>
..	Introduction .. ..	2
..	Explanatory Notes .. ..	3
1.	Population, by Industry (major groups) and Age (grouped ages): Census, 30 June 1966 .. ..	4
2.	Males, by Industry (sub-groups) and Age (grouped ages): Census, 30 June 1966 .. ..	7
3.	Females, by Industry (sub-groups) and Age (grouped ages): Census, 30 June 1966 .. ..	10
4.	Persons, by Industry (sub-groups) and Age (grouped ages): Census, 30 June 1966 .. ..	13
..	List of 1966 Census Publications issued .. ..	16

## Introduction

Statistics of population totals as recorded by field personnel during the taking of the Census of 30 June 1966 have already been published in Field Count Statements numbers 1 - 12.

Statistics of the characteristics of the population and of dwellings as compiled from Householder's Schedules will be issued progressively in mimeographed form for each State and Territory as they become available.

Each bulletin will be allotted a two-figure code (e.g. 8.4). The first digit identifies the State or Territory concerned and follows the order used in tables in Bureau publications; viz.

- 1 - New South Wales;
- 2 - Victoria;
- 3 - Queensland;
- 4 - South Australia;
- 5 - Western Australia;
- 6 - Tasmania;
- 7 - Northern Territory;
- 8 - Australian Capital Territory; and
- 9 - Australia

The second digit identifies the content of the bulletin, as follows:

- 1. Summary of population;
- 2. Summary of dwellings;
- 3. Ages of the population according to marital status;
- 4. Ages of the population according to industry;
- 5. Birthplaces of the overseas born population according to nationality;
- 6. Occupational status of the population according to industry;
- 7. Occupational status of the population according to age and marital status;
- 8. Population and dwellings in local government areas.

A list of the 1966 Census bulletins so far issued in this series is contained on page 16.

Additional bulletins will be issued for Australia as a whole in late 1967.

## NOTE

The figures published in this bulletin include particulars for the Jervis Bay District of the Australian Capital Territory.

Persons having diplomatic immunity (diplomatic and home-based staff of diplomatic missions, and their families) are not included. The number of such persons in the Australian Capital Territory at 30 June 1966 was approximately 1,200.

All tables in this bulletin exclude particulars of full-blood Aborigines.

Any discrepancies between totals and sums of components in percentages in tables are due to rounding.

A statement of the procedure used to obtain details of age of the population at the 1966 Census is contained in Census Bulletin 8.1 - "Summary of Population, Australian Capital Territory". A statement relating to the work force is contained in the Explanatory Notes to this bulletin.

EXPLANATORY NOTESWork Force

At the 1961 and previous Censuses the work force was determined as:

"Those who are engaged in an industry, business, profession, trade or service at the time of the Census (including those on long service leave, etc.) ....."; and

"..... those out of a job at the time of the Census but who are usually engaged in an industry, business, profession, trade or service ....."

At the 1966 Census an additional set of four questions was asked in order to obtain information on the basis of which the work force could be determined more precisely. The questions were as follows:

"Did the person have a job or business of any kind last week (even though he may have been temporarily absent from it)? ANSWER "YES" or "NO"."

"Did the person do any work at all last week for payment or profit? ANSWER "YES" or "NO". Persons working without pay as a helper in a "family business" or farm and members of the clergy and of religious orders (other than purely contemplative orders) should answer "YES" to this question. Persons doing only unpaid housework should answer "NO"."

"Was the person temporarily laid off by his employer without pay for the whole of last week? ANSWER "YES" or "NO"."

"Did the person look for work last week? ANSWER "YES" or "NO".

(Note: "Looking for work" means (i) being registered with Commonwealth Employment Service, or (ii) approaching prospective employers, or (iii) placing or answering advertisements, or (iv) writing letters of application, or (v) awaiting the result of recent applications)."

The work force includes all persons for whom the answer "yes" was given to any one of these four questions.

This approach conforms closely to the recommendations of the Eighth International Conference of Labour Statisticians held in Geneva in 1954 and the information so obtained has been used in determining the work force for the purposes of the 1966 Census.

The effect of the new definition is to include additional persons in the work force. This applies particularly to those working part-time (sometimes for only a few hours a week) some of whom, in 1961, may not have considered themselves as "..... engaged in an industry, business, profession, trade or service."

Industry

Persons in the work force were asked to state industry in accordance with the following instructions.

"State the exact branch of industry, business or service in which mainly engaged last week, using two or more words where possible. For example, "Dairy Farming", "Coal Mining", "Woollen Mills", "Retail Grocery", "Road Construction", etc. Employees should state the industry of their employer. For example, a carpenter employed by a coal mining company should state "Coal Mining". If employed by a Government Department or other public body, state also its name. For paid housekeepers and domestic servants in private households, write "P.H.". "

From the answers to this question, persons were classified according to the Bureau's "Classification of Industries" which provides for each person to be classified according to the nature of the business in which mainly engaged, regardless of whether operated by a government authority, corporation or individual.

TABLE 1. - POPULATION, BY INDUSTRY (MAJOR GROUPS) AND AGE (GROUPED AGES) : AUSTRALIAN CAPITAL TERRITORY

CENSUS, 30 JUNE 1966

Industry (major group) (a)	Age last Birthday (years)										Total	
	15-19	20-24	25-29	30-34	35-39	40-44	45-49	50-54	55-59	60-64		65 and over
MALES												
Primary production	44	59	64	67	54	50	48	59	43	28	34	550
Mining and quarrying	..	7	9	14	12	9	8	10	4	1	1	75
Manufacturing	393	428	470	387	364	267	239	186	137	86	27	2,984
Electricity, gas, water and sanitary services (production, supply and maintenance)	50	62	32	42	44	65	56	34	43	26	4	458
Building and construction	499	662	939	836	821	673	488	305	231	90	35	5,579
Transport and storage	48	105	154	116	154	105	91	68	48	23	5	917
Communication	74	103	70	56	71	75	35	42	26	13	6	571
Finance and property	134	141	112	100	96	88	53	50	36	18	7	835
Commerce	429	382	378	355	331	266	201	143	74	63	65	2,687
Public authority (n.e.i.) and defence services	1,117	1,636	1,236	976	1,181	1,552	1,078	687	428	208	57	10,156
Community and business services (including professional)	138	432	545	492	487	423	308	206	171	101	73	3,376
Amusement, hotels and other accommodation, cafes, personal services, etc.	158	193	186	178	182	182	172	166	144	81	44	1,686
Other industries	..	..	..	..	..	1	1	1	1	..	..	4
Industry inadequately described or not stated	89	53	22	30	28	33	45	23	18	11	8	360
TOTAL IN THE WORK FORCE	3,173	4,263	4,217	3,649	3,825	3,789	2,823	1,980	1,404	749	366	30,238

For footnote see end of Table.

TABLE 1. - POPULATION, BY INDUSTRY (MAJOR GROUPS) AND AGE (GROUPED AGES) : AUSTRALIAN CAPITAL TERRITORY

CENSUS, 30 JUNE 1966 - continued

Industry (major group) (a)	Age last Birthday (years)										Total
	15-19	20-24	25-29	30-34	35-39	40-44	45-49	50-54	55-59	60-64	65 and over
Primary production	4	1	1	9	11	13	8	4	..	5	7
Mining and quarrying	1	2	..	..	1	..	2	..	..	..	..
Manufacturing	106	114	65	53	80	73	55	32	16	9	603
Electricity, gas, water and sanitary services (production, supply and maintenance)	15	6	4	1	..	2	1	2	..	..	31
Building and construction	9	29	31	28	35	18	21	4	2	1	180
Transport and storage	10	25	16	12	12	8	12	4	3	..	102
Communication	65	37	19	16	19	22	20	13	3	3	217
Finance and property	225	158	58	30	30	44	24	15	9	1	595
Commerce	304	302	204	224	253	328	203	139	67	23	2,052
Public authority (n.e.i.) and defence services *	1,157	863	294	217	288	329	248	191	100	39	3,736
Community and business services (including professional)	507	856	474	380	386	454	324	241	116	55	3,831
Amusement, hotels and other accommodation, cafes, personal service, etc.	195	243	221	225	239	274	206	119	68	40	1,848
Other industries	..	..	..	1	1	..	..	..	..	..	2
Industry inadequately described or not stated	77	53	52	35	40	47	33	30	26	12	412
<b>TOTAL IN THE WORK FORCE</b>	<b>2,675</b>	<b>2,689</b>	<b>1,439</b>	<b>1,231</b>	<b>1,395</b>	<b>1,612</b>	<b>1,157</b>	<b>794</b>	<b>410</b>	<b>188</b>	<b>13,678</b>

## FEMALES

For footnote see end of Table.



TABLE 1. - POPULATION, BY INDUSTRY (MAJOR GROUPS) AND AGE (GROUPED AGES) : AUSTRALIAN CAPITAL TERRITORY

CENSUS, 30 JUNE 1966 - continued

Industry (major group) (a)	Age last Birthday (years)										Total	
	15-19	20-24	25-29	30-34	35-39	40-44	45-49	50-54	55-59	60-64		65 and over
PERSONS												
Primary production	48	60	65	76	65	63	56	63	43	33	41	613
Mining and quarrying	1	9	9	14	13	9	10	10	4	1	1	81
Manufacturing	499	542	535	440	444	340	294	218	153	95	27	3,587
Electricity, gas, water and sanitary services (production, supply and maintenance)	65	68	36	43	44	67	57	36	43	26	4	489
Building and construction	508	691	970	864	856	691	509	309	233	91	37	5,759
Transport and storage	58	130	170	128	166	113	103	72	51	23	5	1,019
Communication	139	140	89	72	90	97	55	55	29	16	6	788
Finance and property	359	299	170	130	126	132	77	65	45	19	8	1,430
Commerce	733	684	582	579	584	594	404	282	141	86	70	4,739
Public authority (n.e.i.) and defence services	2,274	2,499	1,530	1,193	1,469	1,881	1,326	878	528	247	67	13,892
Community and business services (including professional)	645	1,288	1,019	872	873	877	632	447	287	156	111	7,207
Amusement, hotels and other accommodation, cafes, personal services, etc.	353	436	407	403	421	456	378	285	212	121	62	3,534
Other industries	..	..	..	1	1	1	1	1	1	..	..	6
Industry inadequately described or not stated	166	106	74	65	68	80	78	53	44	23	15	772
TOTAL IN THE WORK FORCE	5,848	6,952	5,656	4,880	5,220	5,401	3,980	2,774	1,814	937	454	43,916

(a) Industry major groups used in this table are contained in the 1966 Classification and Classified List of Industries published by this Bureau.

TABLE 2. - MALES, BY INDUSTRY (SUB-GROUPS) AND AGE (GROUPED AGES) : AUSTRALIAN CAPITAL TERRITORY

CENSUS, 30 JUNE 1966

Industry (a)	Age last Birthday (years)										Total
	15-19	20-24	25-29	30-34	35-39	40-44	45-49	50-54	55-59	60-64	65 and over
Primary production -											
Fishing	1	..	1	..	..	..	..	1	..	1	2
Hunting and trapping	..	..	..	..	..	..	..	..	..	..	..
Rural industries	37	28	45	52	41	34	42	48	36	24	32
Forestry	6	31	18	15	13	16	6	10	7	3	..
<u>Total Primary Production</u>	44	59	64	67	54	50	48	59	43	28	34
Mining and quarrying -											
Mining (including opencut mining)	..	1	2	6	1	2	2	1	2	..	1
Quarrying	..	6	7	8	11	7	6	9	2	1	..
<u>Total Mining and Quarrying</u>	..	7	9	14	12	9	8	10	4	1	1
Manufacturing -											
Manufacture relating to cement, bricks, glass and stone	25	36	55	71	51	35	26	23	17	10	2
Manufacture of products of petroleum and coal (excluding chemical and gas works)	..	..	..	1	2	2	1	..	..	1	..
Founding, engineering and metalworking	51	75	109	81	79	59	32	22	11	10	4
Manufacture, assembly and repair of ships, vehicles, parts and accessories	92	72	40	39	36	29	19	18	11	4	2
Manufacture of yarns, textiles and articles thereof (excluding clothing and furnishing drapery)	..	..	..	..	1	..	2	1	1	..	1
Manufacture of clothing and knitted goods (including needleworking)	1	4	3	4	1	4	4	1	4	..	1
Manufacture of boots, shoes and accessories (other than rubber or plastic)	4	3	2	2	4	2	2	3	..	..	..
Manufacture of food, drink and tobacco	32	35	39	27	32	14	24	15	7	5	2
Sawmilling and manufacture of wood products (other than furniture)	18	9	22	10	17	14	16	18	12	6	1
Manufacture of furniture and fittings (other than metal), bedding and furnishing drapery	14	8	14	9	17	8	5	5	3	2	1
Manufacture of paper and paper products, printing, packaging, bookbinding and photography	120	149	138	111	93	73	73	63	58	38	10
Manufacture of chemicals, dyes, explosives, paints and non-mineral oils	1	4	3	8	5	..	2	1	..	3	..
Manufacture of jewellery, watchmaking, electroplating and minting	15	18	28	13	21	21	29	15	13	5	1

For footnote see end of Table.

TABLE 2. - MALES, BY INDUSTRY (SUB-GROUPS) AND AGE (GROUPED AGES): AUSTRALIAN CAPITAL TERRITORY

CENSUS, 30 JUNE 1966 - continued

Industry (a)	Age last Birthday (years)										Total
	15-19	20-24	25-29	30-34	35-39	40-44	45-49	50-54	55-59	60-64	65 and over
Manufacturing - continued -											
Preparation of skins and leather; manufacture of goods of leather and leather substitutes (other than clothing or footwear)	12	8	8	2	3	2	1	..	..	..	..
Manufacture of rubber goods	..	..	..	..	..	..	..	..	..	..	..
Manufacture of musical, surgical and scientific instruments and apparatus	2	2	3	4	2	3	1	..	..	1	..
Manufacture of plastic products (n.e.i.)	..	..	2	..	..	..	..	..	..	..	..
Other manufacturing	4	5	3	3	..	..	2	1	..	..	..
Manufacturing undefined	2	..	1	2	..	1	..	..	..	..	..
<u>Total Manufacturing</u>	393	428	470	387	364	267	239	186	137	86	27
Electricity, gas, water and sanitary services (production, supply and maintenance) -											
Gas and electricity	38	49	21	27	28	43	29	20	30	20	3
Water supply, sewerage, etc.	12	13	11	15	16	22	27	14	13	6	1
<u>Total Electricity, Gas, Water and Sanitary Services (Production, Supply and Maintenance)</u>	50	62	32	42	44	65	56	34	43	26	4
Building and construction -											
Construction and repair of buildings	399	500	738	646	624	525	384	235	171	62	30
Construction works (other than buildings)	100	162	201	190	197	148	104	70	60	28	5
<u>Total Building and Construction</u>	499	662	939	836	821	673	488	305	231	90	35
Transport and storage -											
Road transport	38	63	121	89	123	89	75	56	43	19	5
Shipping	..	1	5	..	1	..	..	1	..	1	..
Loading and discharging vessels	..	..	..	..	..	..	..	..	..	..	..
Rail and air transport	10	41	28	27	29	16	15	11	5	3	..
Other transport	..	..	..	..	..	..	..	..	..	..	..
Storage	..	..	..	..	..	..	1	..	..	..	..
<u>Total Transport and Storage</u>	48	105	154	116	154	105	91	68	48	23	5
Communication	74	103	70	56	71	75	35	42	26	13	6
Finance and property -											
Banking	106	90	39	32	29	20	12	5	14	1	..
Insurance	15	23	33	37	37	35	18	16	8	5	2
Other finance and property	13	28	40	31	30	33	23	29	14	12	5
<u>Total Finance and Property</u>	134	141	112	100	96	88	53	50	36	18	7

For footnote see end of Table.

TABLE 2. - MALES, BY INDUSTRY (SUB-GROUPS) AND AGE (GROUPED AGES) : AUSTRALIAN CAPITAL TERRITORY  
CENSUS, 30 JUNE 1966 - continued

Industry (a)	Age last Birthday (years)											Total
	15-19	20-24	25-29	30-34	35-39	40-44	45-49	50-54	55-59	60-64	65 and over	
Commerce -												
Wholesale trade	67	110	130	119	106	82	62	44	20	18	18	776
Livestock and primary produce dealing, etc.	6	2	1	3	2	1	4	1	1	..	1	22
Retail trade	356	270	247	233	223	183	135	98	53	45	46	1,889
Total Commerce	429	382	378	355	331	266	201	143	74	63	65	2,687
Public authority (n.e.i.) and defence services -												
Public authority activities (n.e.i.)	510	946	784	673	761	1,041	742	511	353	177	55	6,553
Defence:enlisted personnel	502	535	366	221	332	337	212	99	21	4	..	2,629
Defence:civilian employees	105	155	86	82	88	174	124	77	54	27	2	974
Total Public Authority and Defence Services	1,117	1,636	1,236	976	1,181	1,552	1,078	687	428	208	57	10,156
Community and business services (including professional) -												
Law, order and public safety	15	84	84	69	54	48	37	21	6	6	5	429
Religion and social welfare	13	34	22	23	28	17	18	10	11	9	6	191
Health, hospitals, etc.	16	20	33	41	74	50	40	22	16	13	6	331
Education	65	240	328	270	250	238	160	130	119	62	35	1,897
Other community and business services (including professional)	29	54	78	89	81	70	53	23	19	11	21	528
Total Community and Business Services	138	432	545	492	487	423	308	206	171	101	73	3,376
Amusement, hotels and other accommodation, cafes, personal service, etc. -												
Amusement, sport and recreation	67	87	55	60	58	63	77	71	75	56	12	681
Private domestic service	3	5	3	4	1	3	3	8	2	2	6	40
Hotels, boarding houses and other accommodation and restaurants	42	75	91	84	95	88	75	69	46	15	23	703
Other personal services	46	26	37	30	28	28	17	18	21	8	3	262
Total Amusement, Hotels and Other Accommodation, Cafes, Personal Service, etc.	158	193	186	178	182	182	172	166	144	81	44	1,686
Other industries	..	..	..	..	..	1	1	1	1	..	..	4
Industry inadequately described or not stated	89	53	22	30	28	33	45	23	18	11	8	360
TOTAL IN THE WORK FORCE	3,173	4,263	4,217	3,649	3,825	3,789	2,823	1,980	1,404	749	366	30,238

(a) Industry major groups and sub-groups used in this table are contained in the 1966 Classification and Classified List of Industries published by this Bureau.

TABLE 3. - FEMALE, BY INDUSTRY (SUB-GROUPS) AND AGE (GROUPED AGES) : AUSTRALIAN CAPITAL TERRITORY

CENSUS, 30 JUNE 1966

Industry (a)	Age last Birthday (years)										Total
	15-19	20-24	25-29	30-34	35-39	40-44	45-49	50-54	55-59	60-64	65 and over
Primary production -											
Fishing	..	..	..	..	..	..	..	..	..	..	..
Hunting and trapping	..	..	..	..	..	..	..	..	..	..	..
Rural industries	4	1	1	9	11	13	8	4	..	5	7
Forestry	..	..	..	..	..	..	..	..	..	..	..
Total Primary Production	4	1	1	9	11	13	8	4	..	5	7
Mining and quarrying -											
Mining (including opencut mining)	..	1	..	..	..	..	1	..	..	..	..
Quarrying	1	1	..	..	1	..	1	..	..	..	..
Total Mining and Quarrying	1	2	..	..	1	..	2	..	..	..	..
Manufacturing -											
Manufacture relating to cement, bricks, glass and stone	1	4	1	1	1	4	4	..	1	..	..
Manufacture of products of petroleum and coal (excluding chemical and gas works)	..	13	..	..	..	..	..	..	..	..	..
Founding, engineering and metalworking	3	..	..	2	8	4	1	1	..	1	..
Manufacture, assembly and repair of ships, vehicles, parts and accessories	4	6	7	5	9	2	1	..	..	..	..
Manufacture of yarns, textiles and articles thereof (excluding clothing and furnishing drapery)	..	1	..	..	1	..	3	1	..	..	..
Manufacture of clothing and knitted goods (including needleworking)	6	11	8	5	4	4	5	3	2	3	..
Manufacture of boots, shoes and accessories (other than rubber or plastic)	..	..	..	..	2	..	1	..	..	..	..
Manufacture of food, drink and tobacco	..	6	8	13	10	9	10	4	..	1	..
Sawmilling and manufacture of wood products (other than furniture)	..	..	4	..	1	2	2	..	1	..	..
Manufacture of furniture and fittings (other than metal), bedding and furnishing drapery	2	1	5	1	1	2	3	1	1	..	..
Manufacture of paper and paper products, printing, packaging, bookbinding and photography	77	66	22	22	39	44	18	19	9	4	..
Manufacture of chemicals, dyes, explosives, paints and non-mineral oils	..	1	1	..	1	..	2	..	..	..	..
Manufacture of jewellery, watchmaking, electroplating and minting	..	..	..	..	..	..	..	..	..	..	..
Preparation of skins and leather; manufacture of goods of leather and leather substitutes (other than clothing or footwear)	2	1	1	3	2	1	4	2	1	..	..

TABLE 3. - FEMALES, BY INDUSTRY (SUB-GROUPS) AND AGE (GROUPED AGES) : AUSTRALIAN CAPITAL TERRITORY  
CENSUS, 30 JUNE 1966 - continued

Industry (a)	Age last Birthday (years)										Total
	15-19	20-24	25-29	30-34	35-39	40-44	45-49	50-54	55-59	60-64	65 and over
Manufacturing - continued -											
Manufacture of rubber goods	1	2	..	..	..	..	1	1	..	..	5
Manufacture of musical, surgical and scientific instruments and apparatus	..	..	1	..	1	..	..	..	..	..	2
Manufacture of plastic products (n.e.i.)	..	1	..	..	..	..	..	..	..	..	1
Other manufacturing	1	..	..	..	..	..	..	..	..	..	1
Manufacturing undefined	..	1	..	1	..	1	..	..	..	..	3
Total Manufacturing	106	114	65	53	80	73	55	32	16	9	603
Electricity, gas, water and sanitary services (production, supply and maintenance) -											
Gas and electricity	15	6	4	1	..	2	1	2	..	..	31
Water supply, sewerage, etc.	..	..	..	..	..	..	..	..	..	..	..
Total Electricity, Gas, Water and Sanitary Services (Production, Supply and Maintenance)	15	6	4	1	..	2	1	2	..	..	31
Building and construction -											
Construction and repair of buildings	8	26	26	24	32	16	18	4	2	1	158
Construction works (other than buildings)	1	3	5	4	3	2	3	..	..	..	22
Total Building and Construction	9	29	31	28	35	18	21	4	2	1	180
Transport and storage -											
Road transport	5	10	12	6	9	2	7	3	2	..	56
Shipping	..	..	1	..	..	1	1	..	1	..	4
Loading and discharging vessels	..	..	..	..	..	..	..	..	..	..	..
Rail and air transport	4	14	3	6	3	4	4	1	..	..	39
Other transport	..	..	..	..	..	..	..	..	..	..	..
Storage	1	1	..	..	..	1	..	..	..	..	3
Total Transport and Storage	10	25	16	12	12	8	12	4	3	..	102
Communication	65	37	19	16	19	22	20	13	3	3	217
Finance and property -											
Banking	142	69	9	4	3	3	2	..	1	..	233
Insurance	37	39	22	12	14	10	7	6	2	..	150
Other finance and property	46	50	27	14	13	31	15	9	6	1	212
Total Finance and Property	225	158	58	30	30	44	24	15	9	1	595

For footnote see end of Table.

TABLE 3. - FEMALES, BY INDUSTRY (SUB-GROUPS) AND AGE (GROUPED AGES) : AUSTRALIAN CAPITAL TERRITORY

CENSUS, 30 JUNE 1966 - continued

Industry (a)	Age last Birthday (years)										Total
	15-19	20-24	25-29	30-34	35-39	40-44	45-49	50-54	55-59	60-64	65 and over
Commerce -											
Wholesale trade	28	38	21	22	26	35	12	7	8	4	..
Livestock and primary produce dealing, etc.	3	..	..	1	..	1	..	..	..	..	..
Retail trade	273	264	183	201	227	292	191	132	59	19	5
Total Commerce	304	302	204	224	253	328	203	139	67	23	5
Public authority (n.e.i.) and defence services -											
Public authority activities (n.e.i.)	897	648	238	183	234	278	217	170	89	36	10
Defence : enlisted personnel	71	87	20	8	7	7	3	5	..	..	..
Defence : civilian employees	189	128	36	26	47	44	28	16	11	3	..
Total Public Authority (n.e.i.) and Defence Services	1,157	863	294	217	288	329	248	191	100	39	10
Community and business services (including professional) -											
Law, order and public safety	20	44	8	5	12	14	12	3	1	..	..
Religion and social welfare	6	19	4	9	8	15	14	11	7	8	3
Health, hospitals, etc.	246	237	138	121	124	136	78	51	28	13	10
Education	192	495	289	223	220	257	199	166	76	34	23
Other community and business services (including professional)	43	61	35	22	22	32	21	10	4	..	2
Total Community and Business Services (including Professional)	507	856	474	380	386	454	324	241	116	55	38
Amusement, hotels and other accommodation, cafes, personal service, etc. -											
Amusement, sport and recreation	17	22	36	28	33	28	24	9	7	..	1
Private domestic service	21	17	19	25	18	26	35	20	26	17	9
Hotels, boarding houses and other accommodation and restaurants	82	142	121	128	154	179	122	69	30	17	7
Other personal services	75	62	45	44	34	41	25	21	5	6	1
Total Amusement, Hotels and other Accommodation, Cafes, Personal Service, etc.	195	243	221	225	239	274	206	119	68	40	18
Other industries	..	..	..	1	1	..	..	..	..	..	..
Industry inadequately described or not stated	77	53	52	35	40	47	33	30	26	12	7
TOTAL IN THE WORK FORCE	2,675	2,689	1,439	1,231	1,395	1,612	1,157	794	410	188	88

(a) Industry major groups and sub-groups used in this table are contained in the 1966 Classification and Classified List of Industries published by this Bureau.

TABLE 4. - PERSONS, BY INDUSTRY (SUB-GROUPS) AND AGE (GROUPED AGES) : AUSTRALIAN CAPITAL TERRITORY

CENSUS, 30 JUNE 1966

Industry (a)	Age last Birthday (years)										Total
	15-19	20-24	25-29	30-34	35-39	40-44	45-49	50-54	55-59	60-64	65 and over
Primary production -											
Fishing	1	..	1	..	..	..	..	1	..	1	2
Hunting and trapping	..	..	..	..	..	..	..	..	..	..	..
Rural industries	41	29	46	61	52	47	50	52	36	29	39
Forestry	6	31	18	15	13	16	6	10	7	3	..
Total Primary Production	48	60	65	76	65	63	56	63	43	33	41
Mining and quarrying -											
Mining (including opencut mining)	..	2	2	6	1	2	3	1	2	..	1
Quarrying	1	7	7	8	12	7	7	9	2	1	..
Total Mining and Quarrying	1	9	9	14	13	9	10	10	4	1	1
Manufacturing -											
Manufacture relating to cement, brick, glass and stone	26	40	56	72	52	39	30	23	18	10	2
Manufacture of products of petroleum and coal (excluding chemical and gas works)	..	..	..	1	2	2	1	..	..	1	..
Founding, engineering and metalworking	54	88	116	83	87	63	33	23	12	11	4
Manufacture, assembly and repair of ships, vehicles, parts and accessories	96	78	47	44	45	31	20	18	11	4	2
Manufacture of yarns, textiles and articles thereof (excluding clothing and furnishing drapery)	..	1	..	..	2	..	5	2	1	..	1
Manufacture of clothing and knitted goods (including needleworking)	7	15	11	9	5	8	9	4	6	3	1
Manufacture of boots, shoes and accessories (other than rubber or plastic)	4	3	2	2	6	2	3	3	..	..	..
Manufacture of food, drink and tobacco	41	41	47	40	42	23	34	19	7	6	2
Sawmilling and manufacture of wood products (other than furniture)	18	9	26	10	18	16	18	18	13	6	1
Manufacture of furniture and fittings (other than metal), bedding and furnishing drapery	16	9	19	10	18	10	8	6	4	2	1
Manufacture of paper and paper products, printing, packaging, bookbinding and photography	197	215	160	133	132	117	91	82	67	42	10
Manufacture of chemicals, dyes, explosives, paints and non-mineral oils	1	5	4	8	6	..	4	1	..	3	..
Manufacture of jewellery, watchmaking, electroplating and minting	17	19	29	16	23	22	33	17	14	5	1

For footnote see end of Table.



TABLE 4. - PERSONS, BY INDUSTRY (SUB-GROUPS) AND AGE (GROUPED AGES) : AUSTRALIAN CAPITAL TERRITORY

CENSUS, 30 JUNE 1966 - continued

Industry (a)	Age last Birthday (years)											Total
	15-19	20-24	25-29	30-34	35-39	40-44	45-49	50-54	55-59	60-64	65 and over	
Manufacturing - continued -												
Preparation of skins and leather; manufacture of goods of leather and leather substitutes (other than clothing or footwear)	13	10	8	2	3	2	2	1	2	1	1	42
Manufacture of rubber goods	2	2	4	4	3	3	1	2	1	1	20	20
Manufacture of musical, surgical and scientific instruments and apparatus	5	1	2	2	2	2	2	1	1	1	4	4
Manufacture of plastic products (n.e.i.)	5	5	3	3	2	2	2	1	1	1	20	20
Other manufacturing	2	1	1	3	2	2	2	1	1	1	9	9
Manufacturing undefined	499	542	535	440	444	340	294	218	153	95	27	3,587
Total Manufacturing												
Electricity, gas, water and sanitary services (production, supply and maintenance) -												
Gas and electricity	53	55	25	28	28	45	30	22	30	20	3	339
Water supply, sewerage, etc.	12	13	11	15	16	22	27	14	13	6	1	150
Total Electricity, Gas, Water and Sanitary Services	65	68	36	43	44	67	57	36	43	26	4	489
(Production, Supply and Maintenance)												
Building and construction -												
Construction and repair of buildings	407	526	764	670	656	541	402	239	173	63	31	4,472
Construction works (other than buildings)	101	165	206	194	200	150	107	70	60	28	6	1,287
Total Building and Construction	508	691	970	864	856	691	509	309	233	91	37	5,759
Transport and storage -												
Road transport	43	73	133	95	132	91	82	59	45	19	5	777
Shipping	2	1	6	2	1	1	1	1	1	1	1	13
Loading and discharging vessels	2	2	2	2	1	2	2	2	2	2	2	1
Rail and air transport	14	55	31	33	32	20	19	12	5	3	2	224
Other transport	2	2	2	2	2	2	2	2	2	2	2	2
Storage	1	1	2	2	2	1	1	2	2	2	2	4
Total Transport and Storage	58	130	170	128	166	113	103	72	51	23	5	1,019
Communication	139	140	89	72	90	97	55	55	29	16	6	788
Finance and property -												
Banking	248	159	48	36	32	23	14	5	15	1	2	581
Insurance	52	62	55	49	51	45	25	22	10	5	3	379
Other finance and property	59	78	67	45	43	64	38	38	20	13	5	470
Total Finance and Property	359	299	170	130	126	132	77	65	45	19	8	1,430

For footnote see end of Table.

TABLE 4. - PERSONS, BY INDUSTRY (SUB-GROUPS) AND AGE (GROUPED AGES) : AUSTRALIAN CAPITAL TERRITORY  
CENSUS, 30 JUNE 1966 - continued

Industry (a)	Age last Birthday (years)										65 and over	Total
	15-19	20-24	25-29	30-34	35-39	40-44	45-49	50-54	55-59	60-64		
Commerce -												
Wholesale trade	95	148	151	141	132	117	74	51	28	22	18	977
Livestock and primary produce dealing, etc.	9	2	1	4	2	2	4	1	1	..	1	27
Retail trade	629	534	430	434	450	475	326	230	112	64	51	3,735
<u>Total Commerce</u>	733	684	582	579	584	594	404	282	141	86	70	4,739
Public authority (n.e.i.) and defence services -												
Public authority activities (n.e.i.)	1,407	1,594	1,022	856	995	1,319	959	681	442	213	65	9,553
Defence : enlisted personnel	573	622	386	229	339	344	215	104	21	4	..	2,837
Defence : civilian employees	294	283	122	108	135	218	152	93	65	30	2	1,502
<u>Total Public Authority (n.e.i.) and Defence Services</u>	2,274	2,499	1,530	1,193	1,469	1,881	1,326	878	528	247	67	13,892
Community and business services (including professional) -												
Law, order and public safety	35	128	92	74	66	62	49	24	7	6	5	548
Religion and social welfare	19	53	26	32	36	32	32	21	18	17	9	295
Health, hospitals, etc.	262	257	171	162	198	186	118	73	44	26	16	1,513
Education	257	735	617	493	470	495	359	296	195	96	58	4,071
Other community and business services (including professional)	72	115	113	111	103	102	74	33	23	11	23	780
<u>Total Community and Business Services (including professional)</u>	645	1,288	1,019	872	873	877	632	447	287	156	111	7,207
Amusement, hotels and other accommodation, cafes, personal service, etc. -												
Amusement, sport and recreation	84	109	91	88	91	91	101	80	82	56	13	886
Private domestic service	24	22	22	29	19	29	38	28	28	19	15	273
Hotels, boarding houses and other accommodation and restaurants	124	217	212	212	249	267	197	138	76	32	30	1,754
Other personal services	121	88	82	74	62	69	42	39	26	14	4	621
<u>Total Amusement, Hotels and other Accommodation, Cafes, Personal Service, etc.</u>	353	436	407	403	421	456	378	285	212	121	62	3,534
Other industries	..	..	..	1	1	1	1	1	1	..	..	6
Industry inadequately described or not stated	166	106	74	65	68	80	78	53	44	23	15	772
<u>TOTAL IN THE WORK FORCE</u>	5,848	6,952	5,656	4,880	5,220	5,401	3,980	2,774	1,814	937	454	43,916

(a) Industry major groups and sub-groups used in this table are contained in the 1966 Classification and Classified List of Industries published by this Bureau.

LIST OF 1966 CENSUS PUBLICATIONS ISSUED

<u>Publication</u>		<u>Date of Issue</u>
<b>FIELD COUNT STATEMENTS -</b>		
No. 1	Population : Australian Capital Territory	22. 7.66
No. 2	Population : Nauru, Norfolk Island, Christmas Island and Cocos (Keeling) Islands	22. 7.66
No. 3	Population : States and Territories of Australia	13.10.66
No. 4	Population : Principal Urban Centres of Australia	14.11.66
No. 5	Population : Administrative Divisions, Australian Capital Territory	2.12.66
No. 6	Population : Local Government Areas and Urban Centres, New South Wales	23.12.66
No. 7	Population : Local Government Areas and Urban Centres, Victoria	10. 1.67
No. 8	Population : Local Government Areas and Urban Centres, Queensland	19. 1.67
No. 9	Population : Local Government Areas and Urban Centres, South Australia	20. 1.67
No.10	Population : Local Government Areas and Urban Centres, Western Australia	24. 1.67
No.11	Population : Local Government Areas and Urban Centres, Tasmania	27. 1.67
No.12	Population : Police Districts, Northern Territory	10. 2.67
<b>CENSUS BULLETINS -</b>		
No.8.1	Summary of Population, Australian Capital Territory	11. 4.67
No.8.3	Population : by Age and Marital Status, Australian Capital Territory	26. 4.67
No.8.4	Population : by Industry and Age, Australian Capital Territory	3. 5.67

K. M. ARCHER  
COMMONWEALTH STATISTICIAN

COMMONWEALTH BUREAU OF CENSUS AND STATISTICS  
CANBERRA, A.C.T.                      3 MAY 1967

**NOTE.** Inquiries concerning these statistics may be made in Canberra by telephoning 4 1971 Extension 25. .

5 MAY 1967

COMMONWEALTH BUREAU OF CENSUS AND STATISTICS

CANBERRA, AUSTRALIA

To be treated as strictly CONFIDENTIAL and NOT to be published, broadcast or cabled before 6 P.M. on THURSDAY 4 MAY 1967

CENSUS OF THE COMMONWEALTH OF AUSTRALIA

30 JUNE 1966

CENSUS BULLETIN NO. 8.5 - OVERSEAS BORN POPULATION : BY BIRTHPLACE AND NATIONALITY

AUSTRALIAN CAPITAL TERRITORY

CONTENTS

<u>Table</u>		<u>Page</u>
..	Introduction .. ..	2
1.	Overseas Born Population : by Birthplace and Nationality, Numbers and Percentage Distribution, Census, 30 June 1966	3
..	List of 1966 Census Publications issued ..	7

## Introduction

Statistics of population totals as recorded by field personnel during the taking of the Census of 30 June 1966 have already been published in Field Count Statements numbers 1 - 12.

Statistics of the characteristics of the population and of dwellings as compiled from Householder's Schedules will be issued progressively in mimeographed form for each State and Territory as they become available.

Each bulletin will be allotted a two-figure code (e.g. 8.5). The first digit identifies the State or Territory concerned and follows the order used in tables in Bureau publications; viz.

- 1 - New South Wales;
- 2 - Victoria;
- 3 - Queensland;
- 4 - South Australia;
- 5 - Western Australia;
- 6 - Tasmania;
- 7 - Northern Territory;
- 8 - Australian Capital Territory; and
- 9 - Australia

The second digit identifies the content of the bulletin, as follows:

- 1. Summary of population;
- 2. Summary of dwellings;
- 3. Ages of the population according to marital status;
- 4. Ages of the population according to industry;
- 5. Birthplaces of the overseas born population according to nationality;
- 6. Occupational status of the population according to industry;
- 7. Occupational status of the population according to age and marital status;
- 8. Population and dwellings in local government areas.

A list of the 1966 Census bulletins so far issued in this series is contained on page 7.

Additional bulletins will be issued for Australia as a whole in late 1967.

## NOTE

The figures published in this bulletin include particulars for the Jervis Bay District of the Australian Capital Territory.

Persons having diplomatic immunity (diplomatic and home-based staff of diplomatic missions, and their families) are not included. The number of such persons in the Australian Capital Territory at 30 June 1966 was approximately 1,200.

All tables in this bulletin exclude particulars of full-blood Aborigines.

Any discrepancies between totals and sums of components in percentages in tables are due to rounding.

A statement of the procedure used to obtain details of the birthplace and nationality of the population at the 1966 Census is contained in Census Bulletin 8.1 - "Summary of Population, Australian Capital Territory".

**TABLE 1. - OVERSEAS BORN POPULATION : BY BIRTHPLACE AND NATIONALITY**  
**NUMBERS AND PERCENTAGE DISTRIBUTION, AUSTRALIAN**  
**CAPITAL TERRITORY, CENSUS, 30 JUNE 1966**

Birthplace		British Nationality (a)		Nationality Same as Birthplace		Other Nationalities (b)		Total	
		No.	%	No.	%	No.	%	No.	%
AUSTRALASIA -									
New Zealand	M	424	100.00	..	..	..	..	424	100.00
	F	349	99.43	..	..	2	0.57	351	100.00
	P	773	99.74	..	..	2	0.26	775	100.00
Other Countries in Australasia	M	94	100.00	..	..	..	..	94	100.00
	F	76	100.00	..	..	..	..	76	100.00
	P	170	100.00	..	..	..	..	170	100.00
EUROPE -									
United Kingdom and Republic of Ireland	M	5,224	99.90	..	..	5	0.10	5,229	100.00
	F	4,595	99.89	..	..	5	0.11	4,600	100.00
	P	9,819	99.90	..	..	10	0.10	9,829	100.00
Albania	M	..	..	1	100.00	..	..	1	100.00
	F	1	100.00	..	..	..	..	1	100.00
	P	1	50.00	1	50.00	..	..	2	100.00
Austria	M	108	36.74	180	61.22	6	2.04	294	100.00
	F	83	41.50	110	55.00	7	3.50	200	100.00
	P	191	38.66	290	58.70	13	2.63	494	100.00
Belgium	M	10	25.00	30	75.00	..	..	40	100.00
	F	10	24.39	30	73.17	1	2.44	41	100.00
	P	20	24.69	60	74.07	1	1.24	81	100.00
Bulgaria	M	9	60.00	4	26.67	2	13.33	15	100.00
	F	..	..	1	50.00	1	50.00	2	100.00
	P	9	52.94	5	29.41	3	17.65	17	100.00
Czechoslovakia	M	99	75.00	18	13.64	15	11.36	132	100.00
	F	44	80.00	3	5.45	8	14.55	55	100.00
	P	143	76.47	21	11.23	23	12.30	187	100.00
Denmark	M	33	63.46	16	30.77	3	5.77	52	100.00
	F	20	68.97	9	31.03	..	..	29	100.00
	P	53	65.43	25	30.86	3	3.70	81	100.00
Estonia	M	46	86.79	3	5.66	4	7.55	53	100.00
	F	51	91.07	3	5.36	2	3.57	56	100.00
	P	97	88.99	6	5.50	6	5.50	109	100.00
Finland	M	27	11.07	216	88.52	1	0.41	244	100.00
	F	37	15.42	202	84.17	1	0.42	240	100.00
	P	64	13.22	418	86.36	2	0.41	484	100.00
France	M	26	44.07	29	49.15	4	6.78	59	100.00
	F	25	39.06	30	46.88	9	14.06	64	100.00
	P	51	41.46	59	47.97	13	10.57	123	100.00
Germany	M	546	51.17	465	43.58	56	5.25	1,067	100.00
	F	545	55.39	398	40.45	41	4.17	984	100.00
	P	1,091	53.19	863	42.08	97	4.73	2,051	100.00
Greece	M	201	38.80	317	61.20	..	..	518	100.00
	F	85	24.29	265	75.71	..	..	350	100.00
	P	286	32.95	582	67.05	..	..	868	100.00
Hungary	M	198	70.21	59	20.92	25	8.87	282	100.00
	F	136	75.56	36	20.00	8	4.44	180	100.00
	P	334	72.29	95	20.56	33	7.14	462	100.00
Italy	M	370	33.04	742	66.25	8	0.71	1,120	100.00
	F	190	25.13	558	73.81	8	1.06	756	100.00
	P	560	29.85	1,300	69.30	16	0.85	1,876	100.00
Latvia	M	126	85.14	19	12.84	3	2.03	148	100.00
	F	128	92.09	10	7.19	1	0.72	139	100.00
	P	254	88.50	29	10.11	4	1.39	287	100.00
Lithuania	M	93	91.18	1	0.98	8	7.84	102	100.00
	F	66	91.67	3	4.17	3	4.17	72	100.00
	P	159	91.38	4	2.30	11	6.32	174	100.00
Malta	M	163	100.00	..	..	..	..	163	100.00
	F	142	100.00	..	..	..	..	142	100.00
	P	305	100.00	..	..	..	..	305	100.00
Netherlands	M	459	58.32	322	40.92	6	0.76	787	100.00
	F	350	51.25	331	48.46	2	0.29	683	100.00
	P	809	55.03	653	44.42	8	0.54	1,470	100.00

For footnotes see end of Table.

**TABLE 1. - OVERSEAS BORN POPULATION : BY BIRTHPLACE AND NATIONALITY**  
**NUMBERS AND PERCENTAGE DISTRIBUTION, AUSTRALIAN**  
**CAPITAL TERRITORY, CENSUS, 30 JUNE 1966 - continued**

Birthplace		British Nationality (a)		Nationality Same as Birthplace		Other Nationalities (b)		Total	
		No.	%	No.	%	No.	%	No.	%
EUROPE -continued									
Norway	M	30	46.15	34	52.31	1	1.54	65	100.00
	F	12	28.57	27	64.29	3	7.14	42	100.00
	P	42	39.25	61	57.01	4	3.74	107	100.00
Poland	M	317	64.56	153	31.16	21	4.28	491	100.00
	F	178	60.96	106	36.30	8	2.74	292	100.00
	P	495	63.22	259	33.08	29	3.70	783	100.00
Portugal	M	9	19.57	37	80.43	..	..	46	100.00
	F	5	12.50	34	85.00	1	2.50	40	100.00
	P	14	16.28	71	82.56	1	1.16	86	100.00
Romania	M	28	73.68	4	10.53	6	15.79	38	100.00
	F	10	45.46	6	27.27	6	27.27	22	100.00
	P	38	63.33	10	16.67	12	20.00	60	100.00
Spain	M	12	6.09	185	93.91	..	..	197	100.00
	F	16	9.30	156	90.70	..	..	172	100.00
	P	28	7.59	341	92.41	..	..	369	100.00
Sweden	M	10	40.00	12	48.00	3	12.00	25	100.00
	F	7	26.92	15	57.69	4	15.39	26	100.00
	P	17	33.33	27	52.94	7	13.73	51	100.00
Switzerland	M	21	44.68	24	51.06	2	4.26	47	100.00
	F	25	50.00	17	34.00	8	16.00	50	100.00
	P	46	47.42	41	42.27	10	10.31	97	100.00
U.S.S.R.	M	151	81.18	24	12.90	11	5.91	186	100.00
	F	147	83.52	16	9.09	13	7.39	176	100.00
	P	298	82.32	40	11.05	24	6.63	362	100.00
Yugoslavia	M	242	29.16	525	63.25	63	7.59	830	100.00
	F	131	29.64	281	63.57	30	6.79	442	100.00
	P	373	29.32	806	63.37	93	7.31	1,272	100.00
Other Countries in Europe	M	9	64.29	..	..	5	35.71	14	100.00
	F	11	78.57	..	..	3	21.43	14	100.00
	P	20	71.43	..	..	8	28.57	28	100.00
ASIA -									
Burma	M	11	78.57	2	14.29	1	7.14	14	100.00
	F	9	75.00	3	25.00	..	..	12	100.00
	P	20	76.92	5	19.23	1	3.85	26	100.00
Ceylon	M	42	100.00	..	..	..	..	42	100.00
	F	49	100.00	..	..	..	..	49	100.00
	P	91	100.00	..	..	..	..	91	100.00
China	M	53	61.63	23	26.74	10	11.63	86	100.00
	F	40	62.50	16	25.00	8	12.50	64	100.00
	P	93	62.00	39	26.00	18	12.00	150	100.00
Cyprus	M	24	92.31	..	..	2	7.69	26	100.00
	F	7	77.78	..	..	2	22.22	9	100.00
	P	31	88.57	..	..	4	11.43	35	100.00
Hong Kong	M	33	97.06	..	..	1	2.94	34	100.00
	F	20	100.00	..	..	..	..	20	100.00
	P	53	98.15	..	..	1	1.85	54	100.00
India	M	101	100.00	..	..	..	..	101	100.00
	F	103	100.00	..	..	..	..	103	100.00
	P	204	100.00	..	..	..	..	204	100.00
Indonesia	M	45	69.23	9	13.85	11	16.92	65	100.00
	F	28	54.90	12	23.53	11	21.57	51	100.00
	P	73	62.93	21	18.10	22	18.97	116	100.00
Israel	M	8	72.73	1	9.09	2	18.18	11	100.00
	F	8	88.89	1	11.11	..	..	9	100.00
	P	16	80.00	2	10.00	2	10.00	20	100.00
Japan	M	23	57.50	17	42.50	..	..	40	100.00
	F	26	50.98	23	45.10	2	3.92	51	100.00
	P	49	53.85	40	43.96	2	2.20	91	100.00
Lebanon	M	8	72.73	3	27.27	..	..	11	100.00
	F	5	71.43	2	28.57	..	..	7	100.00
	P	13	72.22	5	27.78	..	..	18	100.00

For footnotes see end of Table.

**TABLE 1. - OVERSEAS BORN POPULATION : BY BIRTHPLACE AND NATIONALITY**  
**NUMBERS AND PERCENTAGE DISTRIBUTION, AUSTRALIAN**  
**CAPITAL TERRITORY, CENSUS, 30 JUNE 1966 - continued**

Birthplace		British Nationality (a)		Nationality Same as Birthplace		Other Nationalities (b)		Total	
		No.	%	No.	%	No.	%	No.	%
ASIA - continued -									
Malaysia	M	110	100.00	..	..	..	..	110	100.00
	F	53	98.15	..	..	1	1.85	54	100.00
	P	163	99.39	..	..	1	0.61	164	100.00
Pakistan	M	14	100.00	..	..	..	..	14	100.00
	F	9	100.00	..	..	..	..	9	100.00
	P	23	100.00	..	..	..	..	23	100.00
Philippines	M	1	20.00	3	60.00	1	20.00	5	100.00
	F	4	33.33	8	66.67	..	..	12	100.00
	P	5	29.41	11	64.71	1	5.88	17	100.00
Singapore	M	45	97.83	..	..	1	2.17	46	100.00
	F	27	100.00	..	..	..	..	27	100.00
	P	72	98.63	..	..	1	1.37	73	100.00
Syria	M	1	100.00	..	..	..	..	1	100.00
	F	..	..	..	..	..	..	..	..
	P	1	100.00	..	..	..	..	1	100.00
Thailand	M	7	46.67	6	40.00	2	13.33	15	100.00
	F	7	50.00	7	50.00	..	..	14	100.00
	P	14	48.28	13	44.83	2	6.90	29	100.00
Turkey	M	6	60.00	1	10.00	3	30.00	10	100.00
	F	6	66.67	..	..	3	33.33	9	100.00
	P	12	63.16	1	5.26	6	31.58	19	100.00
Other countries in Asia	M	12	48.00	..	..	13	52.00	25	100.00
	F	10	40.00	..	..	15	60.00	25	100.00
	P	22	44.00	..	..	28	56.00	50	100.00
AFRICA -									
United Arab Republic	M	38	79.17	1	2.08	9	18.75	48	100.00
	F	26	76.47	..	..	8	23.53	34	100.00
	P	64	78.05	1	1.22	17	20.73	82	100.00
Republic of South Africa	M	52	96.30	..	..	2	3.70	54	100.00
	F	66	92.96	..	..	5	7.04	71	100.00
	P	118	94.40	..	..	7	5.60	125	100.00
Other countries in Africa	M	69	87.34	..	..	10	12.66	79	100.00
	F	68	85.00	..	..	12	15.00	80	100.00
	P	137	86.16	..	..	22	13.84	159	100.00
AMERICA -									
Canada	M	83	98.81	..	..	1	1.19	84	100.00
	F	95	100.00	..	..	..	..	95	100.00
	P	178	99.44	..	..	1	0.56	179	100.00
United States of America	M	44	16.54	219	82.33	3	1.13	266	100.00
	F	50	23.04	167	76.96	..	..	217	100.00
	P	94	19.46	386	79.92	3	0.62	483	100.00
West Indies Federation	M	5	71.43	..	..	2	28.57	7	100.00
	F	10	100.00	..	..	..	..	10	100.00
	P	15	88.24	..	..	2	11.76	17	100.00
Other countries in North America	M	3	75.00	..	..	1	25.00	4	100.00
	F	3	50.00	..	..	3	50.00	6	100.00
	P	6	60.00	..	..	4	40.00	10	100.00
Countries in South America	M	7	50.00	..	..	7	50.00	14	100.00
	F	15	55.56	..	..	12	44.44	27	100.00
	P	22	53.66	..	..	19	46.34	41	100.00
PACIFIC ISLANDS -									
Fiji	M	28	100.00	..	..	..	..	28	100.00
	F	27	100.00	..	..	..	..	27	100.00
	P	55	100.00	..	..	..	..	55	100.00
New Caledonia	M	..	..	..	..	1	100.00	1	100.00
	F	3	60.00	..	..	2	40.00	5	100.00
	P	3	50.00	..	..	3	50.00	6	100.00

For footnotes see end of Table.



**TABLE 1. - OVERSEAS BORN POPULATION : BY BIRTHPLACE AND NATIONALITY**  
**NUMBERS AND PERCENTAGE DISTRIBUTION, AUSTRALIAN**  
**CAPITAL TERRITORY, CENSUS, 30 JUNE 1966 - continued**

Birthplace	British Nationality (a)		Nationality Same as Birthplace		Other Nationalities (b)		Total		
	No.	%	No.	%	No.	%	No.	%	
PACIFIC ISLANDS - continued -									
New Hebrides	M	2	100.00	..	..	..	..	2	100.00
	F	1	100.00	..	..	..	..	1	100.00
	P	3	100.00	..	..	..	..	3	100.00
Other Pacific Islands	M	8	100.00	..	..	..	..	8	100.00
	F	9	90.00	..	..	1	10.00	10	100.00
	P	17	94.44	..	..	1	5.56	18	100.00
OTHER -									
At Sea	M	3	100.00	..	..	..	..	3	100.00
	F	3	100.00	..	..	..	..	3	100.00
	P	6	100.00	..	..	..	..	6	100.00
<u>TOTAL</u>									
Overseas Born Population	M	9,971	71.14	3,705	26.43	341	2.43	14,017	100.00
	F	8,262	72.42	2,886	25.30	260	2.28	11,408	100.00
	P	18,233	71.71	6,591	25.92	601	2.36	25,425	100.00

(a) All persons of individual citizenship status who by virtue of the Nationality and Citizenship Act of 1948-1966 are deemed to be British subjects. For purposes of this table Irish nationality is included with British.

(b) Details of the individual Nationalities included in this column are available on request.

LIST OF 1966 CENSUS PUBLICATIONS ISSUED

<u>Publication</u>		<u>Date of Issue</u>
<b>FIELD COUNT STATEMENTS -</b>		
No. 1	Population : Australian Capital Territory	22. 7.66
No. 2	Population : Nauru, Norfolk Island, Christmas Island and Cocos (Keeling) Islands	22. 7.66
No. 3	Population : States and Territories of Australia	13.10.66
No. 4	Population : Principal Urban Centres of Australia	14.11.66
No. 5	Population : Administrative Divisions, Australian Capital Territory	2.12.66
No. 6	Population : Local Government Areas and Urban Centres, New South Wales	23.12.66
No. 7	Population : Local Government Areas and Urban Centres, Victoria	10. 1.67
No. 8	Population : Local Government Areas and Urban Centres, Queensland	19. 1.67
No. 9	Population : Local Government Areas and Urban Centres, South Australia	20. 1.67
No.10	Population : Local Government Areas and Urban Centres, Western Australia	24. 1.67
No.11	Population : Local Government Areas and Urban Centres, Tasmania	27. 1.67
No.12	Population : Police Districts, Northern Territory	10. 2.67
<b>CENSUS BULLETINS:</b>		
No.8.1	Summary of Population, Australian Capital Territory	11. 4.67
No.8.3	Population : by Age and Marital Status, Australian Capital Territory	26. 4.67
No.8.4	Population : by Industry and Age, Australian Capital Territory	3. 5.67
No.8.5	Overseas Born Population : by Birthplace and Nationality, Australian Capital Territory	4. 5.67

K. M. ARCHER  
COMMONWEALTH STATISTICIAN

COMMONWEALTH BUREAU OF CENSUS AND STATISTICS

CANBERRA, A.C.T.

4 MAY 1967

NOTE. Inquiries concerning these statistics may be made in Canberra by telephoning 4 1971 Extension 25.

10 MAY 1967

COMMONWEALTH BUREAU OF CENSUS AND STATISTICS

CANBERRA, AUSTRALIA

To be treated as strictly CONFIDENTIAL and NOT to be published, broadcast or cabled before NOON on TUESDAY 9 MAY 1967

CENSUS OF THE COMMONWEALTH OF AUSTRALIA

30 JUNE 1966

CENSUS BULLETIN NO. 8.6

POPULATION : BY INDUSTRY AND OCCUPATIONAL STATUS

AUSTRALIAN CAPITAL TERRITORY

CONTENTS

<u>Table</u>		<u>Page</u>
..	Introduction .. ..	2
..	Explanatory Notes .. ..	3
1.	Population, by Industry (major groups) and Occupational Status Australian Capital Territory, Census, 30 June 1966	5
2.	Males, by Industry (sub-groups) and Occupational Status Australian Capital Territory, Census, 30 June 1966	8
3.	Females, by Industry (sub-groups) and Occupational Status Australian Capital Territory, Census, 30 June 1966	12
4.	Persons, by Industry (sub-groups) and Occupational Status Australian Capital Territory, Census, 30 June 1966	16
..	List of 1966 Census Publications issued ..	20

## 1. Introduction

Statistics of population totals as recorded by field personnel during the taking of the Census of 30 June 1966 have already been published in Field Count Statements numbers 1 - 12.

Statistics of the characteristics of the population and of dwellings as compiled from Householder's Schedules will be issued progressively in mimeographed form for each State and Territory as they become available.

Each bulletin will be allotted a two-figure code (e.g. 8.6). The first digit identifies the State or Territory concerned and follows the order used in tables in Bureau publications; viz.

- 1 - New South Wales;
- 2 - Victoria;
- 3 - Queensland;
- 4 - South Australia;
- 5 - Western Australia;
- 6 - Tasmania;
- 7 - Northern Territory;
- 8 - Australian Capital Territory; and
- 9 - Australia

The second digit identifies the content of the bulletin, as follows:

- 1. Summary of population;
- 2. Summary of dwellings;
- 3. Ages of the population according to marital status;
- 4. Ages of the population according to industry;
- 5. Birthplaces of the overseas born population according to nationality;
- 6. Occupational status of the population according to industry;
- 7. Occupational status of the population according to age and marital status;
- 8. Population and dwellings in local government areas.

A list of the 1966 Census bulletins in this series is contained on page 20.

Additional bulletins will be issued for Australia as a whole in late 1967.

### NOTE

The figures published in this bulletin include particulars for the Jervis Bay District of the Australian Capital Territory.

Persons having diplomatic immunity (diplomatic and home-based staff of diplomatic missions, and their families) are not included. The number of such persons in the Australian Capital Territory at 30 June 1966 was approximately 1,200.

All tables in this bulletin exclude particulars of full-blood Aborigines.

Any discrepancies between totals and sums of components in percentages in tables are due to rounding.

EXPLANATORY NOTESWork Force

At the 1961 and previous Censuses the work force was determined as :

"Those who are engaged in an industry, business, profession, trade or service at the time of the Census (including those on long service leave, etc.) ....."; and

"..... those out of a job at time of the Census but who are usually engaged in an industry, business, profession, trade or service ....."

At the 1966 Census an additional set of four questions was asked in order to obtain information on the basis of which the work force could be determined more precisely. The questions were as follows.

"Did the person have a job or business of any kind last week (even though he may have been temporarily absent from it)? ANSWER "YES" or "NO"."

"Did the person do any work at all last week for payment or profit? ANSWER "YES" or "NO". Persons working without pay as a helper in a "family business" or farm and members of the clergy and of religious orders (other than purely contemplative orders) should answer "YES" to this question. Persons doing only unpaid housework should answer "NO"."

"Was the person temporarily laid off by his employer without pay for the whole of last week? ANSWER "YES" or "NO"."

"Did the person look for work last week? ANSWER "YES" or "NO". (Note: "Looking for work" means (i) being registered with Commonwealth Employment Service, or (ii) approaching prospective employers, or (iii) placing or answering advertisements, or (iv) writing letters of application, or (v) awaiting the result of recent applications)."

The work force includes all persons for whom the answer "yes" was given to any one of these four questions.

This approach conforms closely to the recommendations of the Eighth International Conference of Labour Statisticians held in Geneva in 1954 and the information so obtained has been used in determining the work force for the purposes of the 1966 Census.

The effect of the new definition is to include additional persons in the work force. This applies particularly to those working part-time (sometimes for only a few hours a week) some of whom, in 1961, may not have considered themselves as "..... engaged in an industry, business, profession, trade or service."

Occupational Status

Persons in the work force were asked to state occupational status in accordance with the following instructions.

"If working for wages or salary (including apprentices), write "W".  
If conducting own business or profession and not at present employing others, write "O".

If conducting own business or profession and at present employing others, write "E".  
If helping but not receiving wages or salary, write "H".  
If looking for first job, write "F".

Persons not in the work force were asked to state activity in accordance with the following instructions.

"Persons not engaged in an industry, business, profession, trade or service.  
For - Children not attending school, write "C". Full-time students or children attending school, write "S". Mainly dependent on pension or superannuation, write "P". Of independent means, write "M". Engaged in unpaid home duties, write "H.D.". Inmates of institutions (e.g., for invalids and the aged, gaols, reformatories, etc.), write "I". Others not engaged in industry, etc., write "N.A.". (Young persons seeking work but not previously employed, write "O" in answer to this question)."

Industry

Persons in the work force were asked to state industry in accordance with the following instructions.

"State the exact branch of industry, business or service in which mainly engaged last week, using two or more words where possible. For example, "Dairy Farming", "Coal Mining", "Woollen Mills", "Retail Grocery", "Road Construction", etc. Employees should state the industry of their employer. For example, a carpenter employed by a coal mining company should state "Coal Mining". If employed by a Government Department or other public body, state also its name. For paid housekeepers and domestic servants in private households, write "P.H."."

From the answers to this question, persons were classified according to the Bureau's "Classification of Industries" which provides for each person to be classified according to the nature of the business in which mainly engaged, regardless of whether operated by a government authority, corporation or individual.

TABLE 1. - POPULATION, BY INDUSTRY (MAJOR GROUPS) AND OCCUPATIONAL STATUS : AUSTRALIAN  
CAPITAL TERRITORY, CENSUS, 30 JUNE 1966

Industry (major groups) (a)	At Work				Un- employed	Total in the Work Force
	Employer	Self Employed	Employee (on Wage or Salary)	Helper (not on Wage or Salary)		
Primary production	90	106	344	5	5	550
Mining and quarrying	2	4	68	..	1	75
Manufacturing	116	110	2,737	3	18	2,984
Electricity, gas, water and sanitary services (production, supply and maintenance)	2	1	454	1	..	458
Building and construction	456	643	4,399	5	76	5,579
Transport and storage	65	101	745	..	6	917
Communication	..	..	566	1	4	571
Finance and property	25	39	767	1	3	835
Commerce	295	136	2,242	2	12	2,687
Public authority (n.e.i.) and defence services	..	..	10,146	..	10	10,156
Community and business services (including professional)	194	56	3,102	19	5	3,376
Amusement, hotels and other accommodation, cafes, personal service, etc.	141	82	1,445	7	11	1,686
Other industries	..	..	4	..	..	4
Industry inadequately described or not stated	2	8	285	2	63	360
<b>TOTAL IN THE WORK FORCE</b>	<b>1,388</b>	<b>1,286</b>	<b>27,304</b>	<b>46</b>	<b>214</b>	<b>30,238</b>

MALES

For footnote see end of Table.

TABLE 1. - POPULATION, BY INDUSTRY (MAJOR GROUPS) AND OCCUPATIONAL STATUS : AUSTRALIAN

CAPITAL TERRITORY, CENSUS, 30 JUNE 1966 - continued

Industry (major groups) (a)	Employer	Self-Employed	At Work			Un-employed	Total in the Work Force
			Employee (on Wage or Salary)	Helper (not on Wage or Salary)	Total		
Primary production	21	15	23	4	63	..	63
Mining and quarrying	..	..	6	..	6	..	6
Manufacturing	17	32	539	3	591	12	603
Electricity, gas, water and sanitary services	..	..	31	..	31	..	31
(production, supply and maintenance)	20	8	149	3	180	..	180
Building and construction	5	6	90	1	102	..	102
Transport and storage	..	..	213	..	213	4	217
Communication	5	9	578	2	594	1	595
Finance and property	109	82	1,833	14	2,038	14	2,052
Commerce	..	..	3,719	..	3,719	17	3,736
Public authority (n.e.i.) and defence services	22	47	3,661	71	3,801	30	3,831
Community and business services (including professional)	..	..	..	..	..	..	..
Amusement, hotels and other accommodation, cafes, personal services, etc.	66	57	1,682	19	1,824	24	1,848
Other industries	..	..	2	..	2	..	2
Industry inadequately described or not stated	6	7	248	21	282	130	412
<b>TOTAL IN THE WORK FORCE</b>	<b>271</b>	<b>263</b>	<b>12,774</b>	<b>138</b>	<b>13,446</b>	<b>232</b>	<b>13,678</b>

## FEMALES

For footnote see end of Table.



TABLE 1. - POPULATION, BY INDUSTRY (MAJOR GROUPS) AND OCCUPATIONAL STATUS : AUSTRALIAN  
CAPITAL TERRITORY, CENSUS, 30 JUNE 1966 - continued

Industry (major groups)(a)	At Work				Un- employed	Total in the Work Force
	Employer	Self- Employed	Employee (on Wage or Salary)	Helper (not on Wage or Salary)		
Primary production	111	121	367	9	5	613
Mining and quarrying	2	4	74	..	1	81
Manufacturing	133	142	3,276	6	30	3,587
Electricity, gas, water and sanitary services (production, supply and maintenance)	2	1	485	1	..	489
Building and construction	476	651	4,548	8	76	5,759
Transport and storage	70	107	835	1	6	1,019
Communication	..	..	779	1	8	788
Finance and property	30	48	1,345	3	4	1,430
Commerce	404	218	4,075	16	26	4,739
Public authority (n.e.i.) and defence services	..	..	13,865	..	27	13,892
Community and business services (including professional)	216	103	6,763	90	35	7,207
Amusement, hotels and other accommodation, cafes, personal services, etc.	207	139	3,127	26	35	3,534
Other industries	..	..	6	..	..	6
Industry inadequately described or not stated	8	15	533	23	193	772
<b>TOTAL IN THE WORK FORCE</b>	<b>1,659</b>	<b>1,549</b>	<b>40,078</b>	<b>184</b>	<b>446</b>	<b>43,916</b>

(a) Industry major groups used in this table are contained in the 1966 Classification and Classified List of Industries published by this Bureau.

TABLE 2. - MALES, BY INDUSTRY (SUB-GROUPS) AND OCCUPATIONAL STATUS : AUSTRALIAN  
CAPITAL TERRITORY, CENSUS, 30 JUNE 1966

Industry (a)	At Work					Un- employed	Total in the Work Force
	Employer	Self Employed	Employee (on Wage or Salary)	Helper (not on Wage or Salary)	Total		
<b>PRIMARY PRODUCTION -</b>							
Fishing	..	5	1	..	6	..	6
Hunting and trapping	..	..	..	..	..	..	..
Rural industries	89	100	221	5	415	4	419
Forestry	1	1	122	..	124	1	125
<b>Total Primary Production</b>	90	106	344	5	545	5	550
<b>MINING AND QUARRYING -</b>							
Mining (including opencut mining)	..	3	14	..	17	1	18
Quarrying	2	1	54	..	57	..	57
<b>Total Mining and Quarrying</b>	2	4	68	..	74	1	75
<b>MANUFACTURING -</b>							
Manufacture relating to cement, brick, glass and stone	5	8	334	2	349	2	351
Manufacture of products of petroleum and coal (excluding chemical and gas works)	..	..	7	..	7	..	7
Founding, engineering and metal working	24	27	480	..	531	2	533
Manufacture, assembly and repair of ships, vehicles, parts and accessories	29	18	312	..	359	3	362
Manufacture of yarns, textiles and articles thereof (excluding clothing and furnishing drapery)	1	..	5	..	6	..	6
Manufacture of clothing and knitted goods (including needleworking)	8	9	9	..	26	1	27
Manufacture of boots, shoes and accessories (other than rubber or plastic)	..	1	21	..	22	..	22
Manufacture of food, drink and tobacco	9	5	215	..	229	3	232
Sawmilling and manufacture of wood products (other than furniture)	14	7	121	..	142	1	143
Manufacture of furniture and fittings (other than metal), bedding and furnishing drapery	10	13	63	..	86	..	86
Manufacture of paper and paper products, printing, packaging, bookbinding and photography	12	11	899	..	922	4	926
Manufacture of chemicals, dyes, explosives, paints and non-mineral oils	..	..	27	..	27	..	27

For footnote see end of Table.

TABLE 2. - MALES, BY INDUSTRY (SUB-GROUPS) AND OCCUPATIONAL STATUS : AUSTRALIAN  
CAPITAL TERRITORY, CENSUS, 30 JUNE 1966 - continued

Industry (a)	At Work					Un- employed	Total in the Work Force
	Employer	Self Employed	Employee (on Wage or Salary)	Helper (not on Wage or Salary)	Total		
MANUFACTURING - continued - Manufacture of jewellery, watchmaking, electroplating and minting Preparation of skins and leather, manufacture of goods of leather and leather substitutes (other than clothing and footwear) Manufacture of rubber goods Manufacture of musical, surgical and scientific instruments and apparatus Manufacture of plastic products (n.e.i.) Other manufacturing Manufacturing undefined Total Manufacturing	2	3	173	..	178	1	179
	..	..	..	..	..	..	..
	1	..	36	..	37	..	37
	..	6	12	..	18	..	18
	1	..	2	..	3	..	3
	..	1	18	..	19	..	19
	..	1	3	1	5	1	6
	116	110	2,737	3	2,966	18	2,984
	..	..	307	1	308	..	308
	2	1	147	..	150	..	150
ELECTRICITY, GAS, WATER AND SANITARY SERVICES (PRODUCTION, SUPPLY AND MAINTENANCE) - Gas and electricity Water supply, sewerage, etc. Total, Electricity, Gas, Water and Sanitary Services (Production, Supply and Maintenance) BUILDING AND CONSTRUCTION - Construction and repair of buildings Construction works (other than buildings) Total Building and Construction TRANSPORT AND STORAGE - Road transport Shipping Loading and discharging vessels Rail and air transport Other transport Storage Total Transport and Storage	2	1	454	1	458	..	458
	408	582	3,252	5	4,247	67	4,314
	48	61	1,147	..	1,256	9	1,265
	456	643	4,399	5	5,503	76	5,579
	63	101	553	..	717	4	721
	..	..	8	..	8	1	9
	..	..	1	..	1	..	1
	2	..	182	..	184	1	185
	..	..	..	..	..	..	..
	..	..	1	..	1	..	1
Total Transport and Storage	65	101	745	..	911	6	917

For footnote see end of Table.

TABLE 2. - MALES, BY INDUSTRY (SUB-GROUPS) AND OCCUPATIONAL STATUS : AUSTRALIAN CAPITAL TERRITORY, CENSUS, 30 JUNE 1966 - continued

Industry (a)	At Work					Un- employed	Total in the Work Force
	Employer	Self Employed	Employee (on Wage or Salary)	Helper (not on Wage or Salary)	Total		
COMMUNICATION -	..	..	566	1	567	4	571
FINANCE -							
Banking	..	..	346	..	346	2	348
Insurance	4	20	204	1	229	..	229
Other finance and property	21	19	217	..	257	1	258
Total Finance and Property	25	39	767	1	832	3	835
COMMERCE -							
Wholesale trade	30	35	710	..	775	1	776
Livestock and primary produce dealing, etc.	4	..	18	..	22	..	22
Retail trade	261	101	1,514	2	1,878	11	1,889
Total Commerce	295	136	2,242	2	2,675	12	2,687
PUBLIC AUTHORITY (N.E.I.) AND DEFENCE SERVICES -							
Public authority activities (n.e.i.)	..	..	6,545	..	6,545	8	6,553
Defence : enlisted personnel	..	..	2,628	..	2,628	1	2,629
Defence : civilian employees	..	..	973	..	973	1	974
Total Public Authority (n.e.i.) and Defence Services	..	..	10,146	..	10,146	10	10,156
COMMUNITY AND BUSINESS SERVICES (INCLUDING PROFESSIONAL) -							
Law, order and public safety	28	7	394	..	429	..	429
Religion and social welfare	..	..	174	16	190	1	191
Health, hospitals, etc.	107	18	205	..	330	1	331
Education	3	6	1,884	3	1,896	1	1,897
Other community and business services (including professional)	56	25	445	..	526	2	528
Total Community and Business Services (including Professional)	194	56	3,102	19	3,371	5	3,376
AMUSEMENT, HOTELS AND OTHER ACCOMMODATION, CAFES, PERSONAL SERVICE, ETC. -							
Amusement, sport and recreation	10	18	651	2	681	..	681
Private domestic service	3	7	29	..	39	1	40

For footnote see end of Table.

TABLE 2. - MALES, BY INDUSTRY (SUB-GROUPS) AND OCCUPATIONAL STATUS : AUSTRALIAN  
CAPITAL TERRITORY, CENSUS, 30 JUNE 1966 - continued

Industry (a)	At Work						Un- employed	Total in the Work Force
	Employer	Self Employed	Employee (on Wage or Salary)	Helper (not on Wage or Salary)	Total			
AMUSEMENT, HOTELS AND OTHER ACCOMMODATION, CAFES, PERSONAL SERVICE, ETC. - continued - Hotels, boarding houses and other accommodation and restaurants Other personal services <u>Total Amusement, Hotels and Other Accommodation.</u> <u>Cafes, Personal Service, etc.</u>	66	25	600	5	696	7	703	
	62	32	165	..	259	3	262	
	141	82	1,445	7	1,675	11	1,686	
	..	..	4	..	4	..	4	
INDUSTRY INADEQUATELY DESCRIBED OR NOT STATED	2	8	285	2	297	63	360	
<u>TOTAL MALES IN THE WORK FORCE</u>	1,388	1,286	27,304	46	30,024	214	30,238	

(a) Industry groups and sub-groups used in this table are contained in the 1966 Classification and Classified List of Industries published in this Bureau.

TABLE 3. - FEMALES, BY INDUSTRY (SUB-GROUPS) AND OCCUPATIONAL STATUS : AUSTRALIAN  
CAPITAL TERRITORY, CENSUS, 30 JUNE 1966

Industry (a)	At Work					Un- employed	Total in the Work Force
	Employer	Self Employed	Employee (on Wage or Salary)	Helper (not on Wage or Salary)	Total		
PRIMARY PRODUCTION -							
Fishing	..	..	..	..	..	..	..
Hunting and trapping	..	..	..	..	..	..	..
Rural industries	21	15	23	4	63	..	63
Forestry	..	..	..	..	..	..	..
Total Primary Production	21	15	23	4	63	..	63
MINING AND QUARRYING -							
Mining (including opencut mining)	..	..	2	..	2	..	2
Quarrying	..	..	4	..	4	..	4
Total Mining and Quarrying	..	..	6	..	6	..	6
MANUFACTURING -							
Manufacture relating to cement, bricks, glass and stone	..	..	16	..	16	1	17
Manufacture of products of petroleum and coal (excluding chemical and gas works)	..	..	..	..	..	..	..
Founding, engineering and metalworking	1	..	35	1	37	4	41
Manufacture, assembly and repair of ships, vehicles, parts and accessories	1	..	33	..	34	..	34
Manufacture of yarns, textiles and articles thereof (excluding clothing and furnishing drapery)	..	1	4	..	5	1	6
Manufacture of clothing and knitted goods (including needleworking)	5	15	28	1	49	2	51
Manufacture of boots, shoes and accessories (other than rubber or plastic)	..	..	3	..	3	..	3
Manufacture of food, drink and tobacco	2	3	65	..	70	..	70
Sawmilling and manufacture of wood products (other than furniture)	1	..	9	..	10	..	10
Manufacture of furniture and fittings (other than metal), bedding and furnishing drapery	1	2	14	..	17	..	17
Manufacture of paper and paper products, printing, packaging, bookbinding and photography	5	9	304	1	319	1	320
Manufacture of chemicals, dyes, explosives, paints and non-mineral oils	..	..	3	..	3	2	5

For footnote see end of Table.

TABLE 3. - FEMALES, BY INDUSTRY (SUB-GROUPS) AND OCCUPATIONAL STATUS : AUSTRALIAN  
CAPITAL TERRITORY, CENSUS, 30 JUNE 1966 - continued

Industry (a)	At Work					Un- employed	Total in the Work Force
	Employer	Self Employed	Employee (on Wage or Salary)	Helper (not on Wage or Salary)	Total		
MANUFACTURING - continued - Manufacture of jewellery, watchmaking, electroplating and minting Preparation of skins and leather; manufacture of goods of leather and leather substitutes (other than clothing and footwear) Manufacture of rubber goods Manufacture of musical, surgical and scientific instruments and apparatus Manufacture of plastic products (n.e.i.) Other manufacturing Manufacturing undefined Total Manufacturing	1	..	16	..	17	..	17
	..	..	..	..	..	..	..
	..	..	5	..	5	..	5
	..	1	1	..	2	..	2
	..	1	..	..	1	..	1
	..	..	1	..	1	..	1
	..	..	2	..	2	1	3
	17	32	539	3	591	12	603
	..	..	31	..	31	..	31
	..	..	..	..	..	..	..
ELECTRICITY, GAS, WATER AND SANITARY SERVICES (PRODUCTION, SUPPLY AND MAINTENANCE) - Gas, electricity Water supply, sewerage, etc. Total Electricity, Gas, Water and Sanitary Services (Production, Supply and Maintenance) BUILDING AND CONSTRUCTION - Construction and repair of buildings Construction works (other than buildings) Total Building and Construction TRANSPORT AND STORAGE - Road transport Shipping Loading and discharging vessels Rail and air transport Other transport Storage Total Transport and Storage	..	..	31	..	31	..	31
	..	..	..	..	..	..	..
	18	8	130	2	158	..	158
	2	..	19	1	22	..	22
	20	8	149	3	180	..	180
	4	6	45	1	56	..	56
	1	..	3	..	4	..	4
	..	..	..	..	..	..	..
	..	..	39	..	39	..	39
	..	..	..	..	..	..	..
	..	..	3	..	3	..	3
	5	6	90	1	102	..	102

For footnote see end of Table.

TABLE 3. - FEMALES, BY INDUSTRY (SUB-GROUPS) AND OCCUPATIONAL STATUS : AUSTRALIAN  
CAPITAL TERRITORY, CENSUS, 30 JUNE, 1966 - continued

Industry (a)	At Work					Un- employed	Total in the Work Force
	Employer	Self Employed	Employee (on Wage or Salary)	Helper (not on Wage or Salary)	Total		
COMMUNICATION	..	..	213	..	213	4	217
FINANCE -							
Banking	..	..	233	..	233	..	233
Insurance	..	2	147	..	149	1	150
Other finance and property	5	7	198	2	212	..	212
Total Finance and Property	5	9	578	2	594	1	595
COMMERCE -							
Wholesale trade	6	13	177	4	200	1	201
Livestock and primary produce dealing, etc.	1	..	4	..	5	..	5
Retail trade	102	69	1,652	10	1,833	13	1,846
Total Commerce	109	82	1,833	14	2,038	14	2,052
PUBLIC AUTHORITY (N.E.I.) AND DEFENCE SERVICES -							
Public authority activities (n.e.i.)	..	..	2,986	..	2,986	14	3,000
Defence : enlisted personnel	..	..	208	..	208	..	208
Defence : civilian employees	..	..	525	..	525	3	528
Total Public Authority (n.e.i.) and Defence Services	..	..	3,719	..	3,719	17	3,736
COMMUNITY AND BUSINESS SERVICES (INCLUDING PROFESSIONAL) -							
Law, order and public safety	..	..	118	..	118	1	119
Religion and social welfare	..	..	87	17	104	..	104
Health, hospitals, etc.	13	11	1,143	..	1,167	15	1,182
Education	4	32	2,073	51	2,160	14	2,174
Other community and business services (including professional)	5	4	240	3	252	..	252
Total Community and Business Services (including Professional)	22	47	3,661	71	3,801	30	3,831
AMUSEMENT, HOTELS AND OTHER ACCOMMODATION, CAFES, PERSONAL SERVICES, ETC. -							
Amusement, sport and recreation	..	7	198	..	205	..	205
Private domestic service	1	5	204	15	225	8	233

For footnote see end of Table.



TABLE 3. - FEMALES, BY INDUSTRY (SUB-GROUPS) AND OCCUPATIONAL STATUS : AUSTRALIAN  
CAPITAL TERRITORY, CENSUS, 30 JUNE 1966 - continued

Industry (a)	At Work					Un- employed	Total in the Work Force
	Employer	Self Employed	Employee (on Wage or Salary)	Helper (not on Wage or Salary)	Total		
AMUSEMENT, HOTELS AND OTHER ACCOMMODATION, CAFES, PERSONAL SERVICE, ETC. - continued Hotels, boarding houses and other accommodation and restaurants Other personal services <u>Total Amusement, Hotels and Other Accommodation, Cafes, Personal Service, etc.</u>	23	22	987	4	1,036	15	1,051
	42	23	293	..	358	1	359
	66	57	1,682	19	1,824	24	1,848
	..	..	2	..	2	..	2
INDUSTRY INADEQUATELY DESCRIBED OR NOT STATED	6	7	248	21	282	130	412
<u>TOTAL FEMALES IN THE WORK FORCE</u>	271	263	12,774	138	13,446	232	13,678

(a) Industry groups and sub-groups used in this table are contained in the 1966 Classification and Classified List of Industries published by this Bureau.

TABLE 4. - PERSONS, BY INDUSTRY (SUB-GROUPS) AND OCCUPATIONAL STATUS : AUSTRALIAN  
CAPITAL TERRITORY, CENSUS, 30 JUNE 1966

Industry (a)	At Work					Un- employed	Total in the Work Force
	Employer	Self Employed	Employee (on Wage or Salary)	Helper (not on Wage or Salary)	Total		
PRIMARY PRODUCTION -							
Fishing	..	5	1	..	6	..	6
Hunting and trapping	..	..	..	..	..	..	..
Rural industries	110	115	244	9	478	4	482
Forestry	1	1	122	..	124	1	125
Total Primary Production	111	121	367	9	608	5	613
MINING AND QUARRYING -							
Mining (including openout mining)	..	3	16	..	19	1	20
Quarrying	2	1	58	..	61	..	61
Total Mining and Quarrying	2	4	74	..	80	1	81
MANUFACTURING -							
Manufacture relating to cement, bricks, glass and stone	5	8	350	2	365	3	368
Manufacture of products of petroleum and coal (excluding chemical and gas works)	..	..	7	..	7	..	7
Founding, engineering and metal working	25	27	515	1	568	6	574
Manufacture, assembly and repair of ships, vehicles, parts and accessories	30	18	345	..	393	3	396
Manufacture of yarns, textiles and articles thereof (excluding clothing and furnishing drapery)	1	1	9	..	11	1	12
Manufacture of clothing and knitted goods (including needleworking)	13	24	37	1	75	3	78
Manufacture of boots, shoes and accessories (other than rubber or plastic)	..	1	24	..	25	..	25
Manufacture of food, drink and tobacco	11	8	280	..	299	3	302
Sawmilling and manufacture of wood products (other than furniture)	15	7	130	..	152	1	153
Manufacture of furniture and fittings (other than metal), bedding and furnishing drapery	11	15	77	..	103	..	103
Manufacture of paper and paper products, printing, packaging, bookbinding and photography	17	20	1,203	1	1,241	5	1,246
Manufacture of chemicals, dyes, explosives, paints and non-mineral oils	..	..	30	..	30	2	32

For footnote see end of Table.

TABLE 4. - PERSONS, BY INDUSTRY (SUB-GROUPS) AND OCCUPATIONAL STATUS : AUSTRALIAN

CAPITAL TERRITORY, CENSUS, 30 JUNE 1966 - continued

Industry (a)	Employer	Self Employed	Employee (on Wage or Salary)	Helper (not on Wage or Salary)	Total	Un-employed	Total in the Work Force
MANUFACTURING - continued -							
Manufacture of jewellery, watchmaking, electroplating and minting	3	3	189	..	195	1	196
Preparation of skins and leather; manufacture of goods of leather and leather substitutes (other than clothing and footwear)	..	..	..	..	..	..	..
Manufacture of rubber goods	1	..	41	..	42	..	42
Manufacture of musical, surgical and scientific instruments and apparatus	..	7	13	..	20	..	20
Manufacture of plastic products (n.e.i.)	1	1	2	..	4	..	4
Other manufacturing	..	1	19	..	20	..	20
Manufacturing undefined	..	1	5	1	7	2	9
Total Manufacturing	133	142	3,276	6	3,557	30	3,587
ELECTRICITY, GAS, WATER AND SANITARY SERVICES (PRODUCTION SUPPLY AND MAINTENANCE) -							
Gas and electricity	..	..	338	1	339	..	339
Water supply, sewerage, etc.	2	1	147	..	150	..	150
Total Electricity, Gas, Water and Sanitary Services (Production, Supply and Maintenance)	2	1	485	1	489	..	489
BUILDING AND CONSTRUCTION -							
Construction and repair of buildings	426	590	3,382	7	4,405	67	4,472
Construction works (other than buildings)	50	61	1,166	1	1,278	9	1,287
Total Building and Construction	476	651	4,548	8	5,683	76	5,759
TRANSPORT AND STORAGE -							
Road transport	67	107	598	1	773	4	777
Shipping	1	..	11	..	12	1	13
Loading and discharging vessels	..	..	1	..	1	..	1
Rail and air transport	2	..	221	..	223	1	224
Other transport	..	..	..	..	..	..	..
Storage	..	..	4	..	4	..	4
Total Transport and Storage	70	107	835	1	1,013	6	1,019

For footnote see end of Table.

TABLE 4. - PERSONS, BY INDUSTRY (SUB-GROUPS) AND OCCUPATIONAL STATUS : AUSTRALIAN  
CAPITAL TERRITORY, CENSUS, 30 JUNE 1966 - continued

Industry (a)	At Work					Un- employed	Total in the Work Force
	Employer	Self Employed	Employee (on Wage or Salary)	Helper (not on Wage or Salary)	Total		
COMMUNICATION -	..	..	779	1	780	8	788
FINANCE -	..	..	579	..	579	2	581
Banking	4	22	351	1	378	1	379
Insurance	26	26	415	2	469	1	470
Other finance and property	30	48	1,345	3	1,426	4	1,430
Total Finance and Property							
COMMERCE -	36	48	887	4	975	2	977
Wholesale trade	5	..	22	..	27	..	27
Livestock and primary produce dealing, etc.	363	170	3,166	12	3,711	24	3,735
Retail trade	404	218	4,075	16	4,713	26	4,739
Total Commerce							
PUBLIC AUTHORITY (N.E.I.) AND DEFENCE SERVICES -	..	..	9,531	..	9,531	22	9,553
Public authority activities (n.e.i.)	..	..	2,836	..	2,836	1	2,837
Defence : enlisted personnel	..	..	1,498	..	1,498	4	1,502
Defence : civilian employees	..	..	13,865	..	13,865	27	13,892
Total Public Authority (n.e.i.) and Defence Services							
COMMUNITY AND BUSINESS SERVICES (INCLUDING PROFESSIONAL) -	28	7	512	..	547	1	548
Law, order and public safety	..	..	261	33	294	1	295
Religion and social welfare	120	29	1,348	..	1,497	16	1,513
Health, hospitals, etc.	7	38	3,957	54	4,056	15	4,071
Education	61	29	685	3	778	2	780
Other community and business services (including professional)	216	103	6,763	90	7,172	35	7,207
Total Community and Business Services (Including Professional)							
AMUSEMENT, HOTELS AND OTHER ACCOMMODATION, CAFES, PERSONAL SERVICE, ETC. -	10	25	849	2	886	..	886
Amusement, sport and recreation	4	12	233	15	264	9	273
Private domestic service							

For footnote see end of Table.

TABLE 4. - PERSONS, BY INDUSTRY (SUB-GROUPS) AND OCCUPATIONAL STATUS : AUSTRALIAN  
CAPITAL TERRITORY, CENSUS, 30 JUNE 1966 - continued

Industry (a)	At Work					Un- employed	Total in the Work Force
	Employer	Self Employed	Employee (on Wage or Salary)	Helper (not on Wage or Salary)	Total		
AMUSEMENT, HOTELS AND OTHER ACCOMMODATION, CAFES, PERSONAL SERVICES, ETC. - continued - Hotels, boarding houses and other accommodation and restaurants Other personal services Total Amusement, Hotels and Other Accommodation, Cafes, Personal Services, etc.	89	47	1,587	9	1,732	22	1,754
	104	55	458	..	617	4	621
	207	139	3,127	26	3,499	35	3,534
	..	..	6	..	6	..	6
INDUSTRY INADEQUATELY DESCRIBED OR NOT STATED	8	15	533	23	579	193	772
<u>TOTAL PERSONS IN THE WORK FORCE</u>	1,659	1,549	40,078	184	43,470	446	43,916

(a) Industry groups and sub-groups used in this table are contained in the 1966 Classification and Classified List of Industries published by this Bureau.

LIST OF 1966 CENSUS PUBLICATIONS ISSUED

Publication		Date of Issue
<b>FIELD COUNT STATEMENTS -</b>		
No. 1	Population : Australian Capital Territory	22. 7.66
No. 2	Population : Nauru, Norfolk Island, Christmas Island and Cocos (Keeling) Islands	22. 7.66
No. 3	Population : States and Territories of Australia	13.10.66
No. 4	Population : Principal Urban Centres of Australia	14.11.66
No. 5	Population : Administrative Divisions, Australian Capital Territory	2.12.66
No. 6	Population : Local Government Areas and Urban Centres, New South Wales	23.12.66
No. 7	Population : Local Government Areas and Urban Centres, Victoria	10. 1.67
No. 8	Population : Local Government Areas and Urban Centres, Queensland	19. 1.67
No. 9	Population : Local Government Areas and Urban Centres, South Australia	20. 1.67
No.10	Population : Local Government Areas and Urban Centres, Western Australia	24. 1.67
No.11	Population : Local Government Areas and Urban Centres, Tasmania	27. 1.67
No.12	Population : Police Districts, Northern Territory	10. 2.67
<b>CENSUS BULLETINS:</b>		
No.8.1	Summary of Population, Australian Capital Territory	11. 4.67
No.8.3	Population : by Age and Marital Status, Australian Capital Territory	26. 4.67
No.8.4	Population : by Industry and Age, Australian Capital Territory	3. 5.67
No.8.5	Overseas Born Population : by Birthplace and Nationality, Australian Capital Territory	4. 5.67
No.8.6	Population : by Industry and Occupational Status, Australian Capital Territory	9. 5.67

K. M. ARCHER  
COMMONWEALTH STATISTICIAN

COMMONWEALTH BUREAU OF CENSUS AND STATISTICS

CANBERRA, A.C.T.

9 MAY 1967

**NOTE.** Inquiries concerning these statistics may be made in Canberra by telephoning 4 1971 Extension 25.

COMMONWEALTH BUREAU OF CENSUS AND STATISTICS

CANBERRA, AUSTRALIA

To be treated as strictly CONFIDENTIAL and NOT to be published, broadcast or cabled before 6 P.M. on WEDNESDAY 10 MAY 1967

CENSUS OF THE COMMONWEALTH OF AUSTRALIA

30 JUNE 1966

CENSUS BULLETIN NO. 8.7

POPULATION : BY MARITAL STATUS, AGE AND OCCUPATIONAL STATUS

AUSTRALIAN CAPITAL TERRITORY

CONTENTS

<u>Table</u>		<u>Page</u>
..	Introduction .. .. .	2
..	Explanatory Notes .. .. .	3
1.	Males, by Marital Status, Grouped Age and Occupational Status Australian Capital Territory, Census, 30 June 1966 ..	4
2.	Females, by Marital Status, Grouped Age and Occupational Status Australian Capital Territory, Census, 30 June 1966 ..	6
3.	Persons, by Marital Status, Grouped Age and Occupational Status Australian Capital Territory, Census, 30 June 1966 ..	8
..	List of 1966 Census Publications issued ..	10

## Introduction . . .

Statistics of population totals as recorded by field personnel during the taking of the Census of 30 June 1966 have already been published in Field Count Statements numbers 1 - 12.

Statistics of the characteristics of the population and of dwellings as compiled from Householder's Schedules will be issued progressively in mimeographed form for each State and Territory as they become available.

Each bulletin will be allotted a two-figure code (e.g. 8.7). The first digit identifies the State or Territory concerned and follows the order used in tables in Bureau publications; viz.

- 1 - New South Wales;
- 2 - Victoria;
- 3 - Queensland;
- 4 - South Australia;
- 5 - Western Australia;
- 6 - Tasmania;
- 7 - Northern Territory;
- 8 - Australian Capital Territory; and
- 9 - Australia

The second digit identifies the content of the bulletin, as follows:

- 1. Summary of population;
- 2. Summary of dwellings;
- 3. Ages of the population according to marital status;
- 4. Ages of the population according to industry;
- 5. Birthplaces of the overseas born population according to nationality;
- 6. Occupational status of the population according to industry;
- 7. Occupational status of the population according to age and marital status;
- 8. Population and dwellings in local government areas.

A list of the 1966 Census bulletins so far issued in this series is contained on page 10.

Additional bulletins will be issued for Australia as a whole in late 1967.

### NOTE

The figures published in this bulletin include particulars for the Jervis Bay District of the Australian Capital Territory.

Persons having diplomatic immunity (diplomatic and home-based staff of diplomatic missions, and their families) are not included. The number of such persons in the Australian Capital Territory at 30 June 1966 was approximately 1,200.

All tables in this bulletin exclude particulars of full-blood Aborigines.

Any discrepancies between totals and sums of components in percentages in tables are due to rounding.

A statement of the procedure used to obtain details of age and of marital status of the population at the 1966 Census is contained in Census Bulletin 8.1 - "Summary of Population, Australian Capital Territory".



## Work Force

At the 1961 and previous Censuses the work force was determined as:

"Those who are engaged in an industry, business, profession, trade or service at the time of the Census (including those on long service leave, etc.) ....."; and

"..... those out of a job at the time of the Census but who are usually engaged in an industry, business, profession, trade or service ....."

At the 1966 Census an additional set of four questions was asked in order to obtain information on the basis of which the work force could be determined more precisely. The questions were as follows:

"Did the person have a job or business of any kind last week (even though he may have been temporarily absent from it)? ANSWER "YES" or "NO"."

"Did the person do any work at all last week for payment or profit? ANSWER "YES" or "NO". Persons working without pay as a helper in a "family business" or farm and members of the clergy and of religious orders (other than purely contemplative orders) should answer "YES" to this question. Persons doing only unpaid housework should answer "NO"."

"Was the person temporarily laid off by his employer without pay for the whole of last week? ANSWER "YES" or "NO"."

"Did the person look for work last week? ANSWER "YES" or "NO".  
(Note: "Looking for work" means (i) being registered with Commonwealth Employment Service, or (ii) approaching prospective employers, or (iii) placing or answering advertisements, or (iv) writing letters of application, or (v) awaiting the result of recent applications)."

The work force includes all persons for whom the answer "yes" was given to any one of these four questions.

This approach conforms closely to the recommendations of the Eighth International Conference of Labour Statisticians held in Geneva in 1954 and the information so obtained has been used in determining the work force for the purposes of the 1966 Census.

The effect of the new definition is to include additional persons in the work force. This applies particularly to those working part-time (sometimes for only a few hours a week) some of whom, in 1961, may not have considered themselves as "..... engaged in an industry, business, profession, trade or service."

## Occupational Status

Persons in the work force were asked to state occupational status in accordance with the following instructions.

"If working for wages or salary (including apprentices), write "W"  
If conducting own business or profession and not at present employing others, write "O".

If conducting own business or profession and at present employing others, write "E".  
If helping but not receiving wages or salary, write "H".  
If looking for first job, write "F".

Persons not in the work force were asked to state activity in accordance with the following instructions.

"Persons not engaged in an industry, business, profession, trade or service. For - Children not attending school, write "C". Full-time students or children attending school, write "S". Mainly dependent on pension or superannuation, write "P". Of independent means, write "M". Engaged in unpaid home duties, write "H.D.". Inmates of institutions (e.g., for invalids and the aged, gaols, reformatories, etc.), write "I". Others not engaged in industry, etc., write "N.A.". (Young persons seeking work but not previously employed, write "O" in answer to this question)."

TABLE 1. - MALES, BY MARITAL STATUS, GROUPED AGE AND OCCUPATIONAL STATUS : AUSTRALIAN  
CAPITAL TERRITORY, CENSUS, 30 JUNE 1966

Marital Status	Age last Birthday (years)										Total (a)	
	15-19	20-24	25-29	30-34	35-39	40-44	45-49	50-54	55-59	60-64	65 and over	
EMPLOYER												
Never married	7	27	24	18	12	4	..	4	..	1	1	98
Married	..	30	147	218	259	185	165	111	61	49	21	1,246
Married but permanently separated	..	..	..	2	3	6	3	1	3	..	1	19
Divorced	..	..	..	4	6	2	1	..	1	2	..	16
Widowed	..	..	..	..	..	3	..	..	1	2	3	9
Total	7	57	171	242	280	200	169	116	66	54	26	1,388
SELF-EMPLOYED												
Never married	12	40	52	32	16	5	7	1	1	3	1	170
Married	2	45	160	174	217	169	108	72	53	31	38	1,069
Married but permanently separated	..	..	4	5	1	2	3	..	1	3	..	19
Divorced	..	..	..	2	4	3	1	..	2	..	..	12
Widowed	..	..	1	..	..	3	1	3	1	1	6	16
Total	14	85	217	213	238	182	120	76	58	38	45	1,286
EMPLOYEE (ON WAGE OR SALARY)												
Never Married	3,044	2,980	1,202	500	357	278	198	130	93	62	19	8,863
Married	54	1,084	2,544	2,583	2,812	2,976	2,196	1,513	1,056	523	221	17,562
Married but permanently separated	1	20	37	32	49	63	51	53	34	13	5	358
Divorced	..	6	19	26	51	51	43	39	32	13	5	285
Widowed	3	4	4	10	11	19	26	35	52	39	33	236
Total	3,102	4,094	3,806	3,151	3,280	3,387	2,514	1,770	1,267	650	283	27,304
HELPER (NOT ON WAGE OR SALARY)												
Never married	11	1	1	3	4	1	3	1	2	1	1	29
Married	..	..	2	6	3	..	..	2	2	..	2	17
Married but permanently separated	..	..	..	..	..	..	..	..	..	..	..	..
Divorced	..	..	..	..	..	..	..	..	..	..	..	..
Widowed	..	..	..	..	..	..	..	..	..	..	..	..
Total	11	1	3	9	7	1	3	3	4	1	3	46
TOTAL AT WORK												
Never married	3,074	3,048	1,279	553	389	288	208	136	96	67	22	9,160
Married	56	1,159	2,853	2,981	3,291	3,330	2,469	1,698	1,172	603	282	19,894
Married but permanently separated	1	20	41	39	53	71	57	54	38	16	6	396
Divorced	..	6	19	32	61	56	45	39	35	15	5	313
Widowed	3	4	5	10	11	25	27	38	54	42	42	261
Total	3,134	4,237	4,197	3,615	3,805	3,770	2,806	1,965	1,395	743	357	30,024

For footnote see end of Table.

TABLE 1. - MALES, BY MARITAL STATUS, GROUPED AGE AND OCCUPATIONAL STATUS : AUSTRALIAN  
CAPITAL TERRITORY, CENSUS, 30 JUNE 1966 - continued

Marital Status	Age last Birthday (years)										Total (a)
	15-19	20-24	25-29	30-34	35-39	40-44	45-49	50-54	55-59	60-64	65 and over
UNEMPLOYED											
Never married	39	21	15	12	9	5	3	4	..	..	1
Married	..	5	4	19	8	12	12	8	..	4	6
Married but permanently separated	..	..	1	2	3	2	..	3	..	..	..
Divorced	..	..	..	..	..	..	1	..	..	1	..
Widowed	..	..	..	1	..	..	1	..	2	1	2
<u>Total</u>	39	26	20	34	20	19	17	15	9	6	9
TOTAL IN THE WORK FORCE											
Never married	3,113	3,069	1,294	565	398	293	211	140	96	67	23
Married	56	1,164	2,857	3,000	3,299	3,342	2,481	1,706	1,179	607	288
Married but permanently separated	1	20	42	41	56	73	57	57	38	16	6
Divorced	..	6	19	32	61	56	46	39	35	16	5
Widowed	3	4	5	11	11	25	28	38	56	43	44
<u>Total</u>	3,173	4,263	4,217	3,649	3,825	3,789	2,823	1,980	1,404	749	366
NOT IN THE WORK FORCE											
Never married	1,891	303	55	18	14	2	6	11	4	9	42
Married	1	12	28	31	23	20	35	31	43	77	541
Married but permanently separated	..	1	..	3	3	1	..	1	2	2	18
Divorced	..	..	1	..	..	1	4	2	1	2	11
Widowed	..	..	..	..	..	2	..	1	1	9	191
<u>Total</u>	1,892	316	84	52	40	26	45	46	51	99	803
											(a) 3,454
GRAND TOTAL											
Never married	5,004	3,372	1,349	583	412	295	217	151	100	76	65
Married	57	1,176	2,885	3,031	3,322	3,362	2,516	1,737	1,222	684	829
Married but permanently separated	1	21	42	44	59	74	57	58	40	18	24
Divorced	..	6	20	32	61	57	50	41	36	18	16
Widowed	3	4	5	11	11	27	28	39	57	52	235
<u>TOTAL</u>	5,065	4,579	4,301	3,701	3,865	3,815	2,868	2,026	1,455	848	1,169
											(a) 33,692

(a) This table excludes 5,908 males aged 0-4 years, 5,767 males aged 5-9 years and 4,610 males aged 10-14 years not in the work force.



TABLE 2. - FEMALES, BY MARITAL STATUS, GROUPED AGE AND OCCUPATIONAL STATUS : AUSTRALIAN  
CAPITAL TERRITORY, CENSUS, 30 JUNE 1966 - continued

Marital Status	Age last Birthday (years)									Total (a)	
	15-19	20-24	25-29	30-34	35-39	40-44	45-49	50-54	55-59		60-64
UNEMPLOYED											
Never married	42	13	7	3	1	3	..	..	..	..	69
Married	5	24	33	19	13	18	13	9	1	2	137
Married but permanently separated	1	1	1	1	1	..	3	..	1	..	9
Divorced	..	..	..	1	1	1	1	1	..	..	5
Widowed	..	..	..	..	1	..	1	3	2	2	12
Total	48	38	41	24	17	22	18	13	4	4	232
TOTAL IN THE WORK FORCE											
Never married	2,553	1,644	444	251	159	138	116	92	59	39	25
Married	112	1,013	929	892	1,137	1,312	877	536	250	72	27
Married but permanently separated	7	25	30	23	43	42	41	35	14	12	3
Divorced	3	5	29	52	36	66	49	34	14	12	3
Widowed	..	2	7	13	20	54	74	97	73	53	30
Total	2,675	2,689	1,439	1,231	1,395	1,612	1,157	794	410	188	88
NOT IN THE WORK FORCE											
Never married	1,577	148	30	8	15	7	6	7	11	21	70
Married	226	1,351	2,383	2,048	1,951	1,731	1,169	910	620	446	507
Married but permanently separated	..	11	6	11	10	20	10	11	17	8	30
Divorced	..	4	6	8	13	10	10	13	9	9	19
Widowed	..	..	7	7	16	29	30	65	117	170	917
Total	1,803	1,514	2,432	2,082	2,005	1,797	1,225	1,006	774	654	1,543
											(a)16,835
GRAND TOTAL											
Never married	4,130	1,792	474	259	174	145	122	99	70	60	95
Married	338	2,364	3,312	2,940	3,088	3,043	2,046	1,446	870	518	534
Married but permanently separated	7	36	36	34	53	62	51	46	31	20	33
Divorced	3	9	35	60	49	76	59	47	23	21	22
Widowed	..	2	14	20	36	83	104	162	190	223	947
Total	4,478	4,203	3,871	3,313	3,400	3,409	2,382	1,800	1,184	842	1,631
											(a)30,513

(a) This table excludes 5,665 females aged 0-4 years, 5,384 females aged 5-9 years and 4,474 females aged 10-14 years not in the work force.

TABLE 3. - PERSONS, BY MARITAL STATUS, GROUPED AGE AND OCCUPATIONAL STATUS : AUSTRALIAN CAPITAL TERRITORY, CENSUS, 30 JUNE 1966

Marital Status	Age last Birthday (years)										Total (a)	
	15-19	20-24	25-29	30-34	35-39	40-44	45-49	50-54	55-59	60-64		65 and over
EMPLOYER												
Never married	10	29	24	19	15	6	..	6	..	2	1	112
Married	..	41	182	254	303	225	191	133	71	54	22	1,476
Married but permanently separated	..	..	1	3	3	8	5	1	3	..	1	25
Divorced	..	..	..	5	6	4	4	..	1	2	..	22
Widowed	..	..	..	1	1	5	3	2	1	4	7	24
Total	10	70	207	282	328	248	203	142	76	62	31	1,659
SELF-EMPLOYED												
Never married	14	42	55	32	17	5	8	1	1	4	1	180
Married	4	61	188	217	254	207	132	85	68	37	43	1,296
Married but permanently separated	..	..	4	5	2	4	6	..	2	3	..	26
Divorced	..	..	1	2	6	4	2	2	2	2	..	21
Widowed	..	..	1	..	1	4	2	4	1	5	8	26
Total	18	103	249	256	280	224	150	92	74	51	52	1,549
EMPLOYEE (ON WAGE OR SALARY)												
Never married	5,549	4,582	1,632	740	506	405	310	212	149	94	38	14,217
Married	158	2,042	3,369	3,368	3,848	4,185	3,007	1,997	1,274	580	239	24,067
Married but permanently separated	7	44	65	53	90	101	84	87	46	24	8	609
Divorced	3	11	47	76	84	113	87	70	46	23	8	568
Widowed	3	6	11	22	28	70	93	126	122	83	53	617
Total	5,720	6,685	5,124	4,259	4,556	4,874	3,581	2,492	1,637	804	346	40,078
HELPER (NOT ON WAGE OR SALARY)												
Never married	12	26	5	10	9	7	6	9	5	6	7	102
Married	1	4	10	15	10	7	3	10	8	2	5	75
Married but permanently separated	..	..	..	..	..	..	..	1	..	1	..	2
Divorced	..	..	..	..	..	..	..	..	..	..	..	..
Widowed	..	..	..	..	..	..	2	..	1	1	1	5
Total	13	30	15	25	19	14	11	20	14	10	13	184
TOTAL AT WORK												
Never married	5,585	4,679	1,716	801	547	423	324	228	155	106	47	14,611
Married	163	2,148	3,749	3,854	4,415	4,624	3,333	2,225	1,421	673	309	26,914
Married but permanently separated	7	44	70	61	95	113	95	89	51	28	9	662
Divorced	3	11	48	83	96	121	93	72	49	27	8	611
Widowed	3	6	12	23	30	79	100	132	125	93	69	672
Total	5,761	6,888	5,595	4,822	5,183	5,360	3,945	2,746	1,801	927	442	43,470

For footnote see end of Table.

TABLE 3. - PERSONS, BY MARITAL STATUS, GROUPED AGE AND OCCUPATIONAL STATUS : AUSTRALIAN

CAPITAL TERRITORY, CENSUS, 30 JUNE 1966 - continued

Marital Status	Age last Birthday (years)										Total (a)
	15-19	20-24	25-29	30-34	35-39	40-44	45-49	50-54	55-59	60-64	65 and over
UNEMPLOYED											
Never married	81	34	22	15	10	8	3	4	..	..	1
Married	5	29	37	38	21	30	25	17	8	6	6
Married but permanently separated	1	1	2	3	4	2	3	3	1	..	..
Divorced	..	..	..	1	1	1	2	1	..	1	..
Widowed	..	..	..	1	1	..	2	3	4	3	5
<u>Total</u>	87	64	61	58	37	41	35	28	13	10	12
TOTAL IN THE WORK FORCE											
Never married	5,666	4,713	1,738	816	557	431	327	232	155	106	48
Married	168	2,177	3,786	3,892	4,436	4,654	3,358	2,242	1,429	679	315
Married but permanently separated	8	45	72	64	99	115	98	92	52	28	9
Divorced	3	11	48	84	97	122	95	73	49	28	8
Widowed	3	6	12	24	31	79	102	135	129	96	74
<u>Total</u>	5,848	6,952	5,656	4,880	5,220	5,401	3,980	2,774	1,814	937	454
NOT IN THE WORK FORCE											
Never married	3,468	451	85	26	29	9	12	18	15	30	112
Married	227	1,363	2,411	2,079	1,974	1,751	1,204	941	663	523	1,048
Married but permanently separated	..	12	6	14	13	21	10	12	19	10	48
Divorced	..	4	7	8	13	11	14	15	10	11	30
Widowed	..	..	7	7	16	31	30	66	118	179	1,108
<u>Total</u>	3,695	1,830	2,516	2,134	2,045	1,823	1,270	1,052	825	753	2,346
GRAND TOTAL											
Never married	9,134	5,164	1,823	842	586	440	339	250	170	136	160
Married	395	3,540	6,197	5,971	6,410	6,405	4,562	3,183	2,092	1,202	1,363
Married but permanently separated	8	57	78	78	112	136	108	104	71	38	57
Divorced	3	15	55	92	110	133	109	88	59	39	38
Widowed	3	6	19	31	47	110	132	201	247	275	1,182
<u>Total</u>	9,543	8,782	8,172	7,014	7,265	7,224	5,250	3,826	2,639	1,690	2,800
											(a) 20,289
											(a) 64,205

(a) This table excludes 11,573 persons aged 0-4 years, 11,151 persons aged 5-9 years, and 9,084 persons aged 10-14 years, not in the work force

LIST OF 1966 CENSUS PUBLICATIONS ISSUED

Publication		Date of Issue
FIELD COUNT STATEMENTS -		
No. 1	Population : Australian Capital Territory	22. 7.66
No. 2	Population : Nauru, Norfolk Island, Christmas Island and Cocos (Keeling) Islands	22. 7.66
No. 3	Population : States and Territories of Australia	13.10.66
No. 4	Population : Principal Urban Centres of Australia	14.11.66
No. 5	Population : Administrative Divisions, Australian Capital Territory	2.12.66
No. 6	Population : Local Government Areas and Urban Centres, New South Wales	23.12.66
No. 7	Population : Local Government Areas and Urban Centres, Victoria	10. 1.67
No. 8	Population : Local Government Areas and Urban Centres, Queensland	19. 1.67
No. 9	Population : Local Government Areas and Urban Centres, South Australia	20. 1.67
No. 10	Population : Local Government Areas and Urban Centres, Western Australia	24. 1.67
No. 11	Population : Local Government Areas and Urban Centres, Tasmania	27. 1.67
No. 12	Population : Police Districts, Northern Territory	10. 2.67
CENSUS BULLETINS -		
No. 8.1	Summary of Population, Australian Capital Territory	11. 4.67
No. 8.3	Population : by Age and Marital Status, Australian Capital Territory	26. 4.67
No. 8.4	Population : by Industry and Age, Australian Capital Territory	3. 5.67
No. 8.5	Overseas-born Population : by Birthplace and Nationality, Australian Capital Territory	4. 5.67
No. 8.6	Population : by Industry and Occupational Status, Australian Capital Territory	9. 5.67
No. 8.7	Population : by Marital Status, Age and Occupational Status, Australian Capital Territory	10. 5. 67

K.M. ARCHER  
COMMONWEALTH STATISTICIAN

COMMONWEALTH BUREAU OF CENSUS AND STATISTICS

CANBERRA, A.C.T.

10 MAY 1967

NOTE. Inquiries concerning these statistics may be made in Canberra by telephoning 4 1971 Extension 25.



COMMONWEALTH BUREAU OF CENSUS AND STATISTICS

CANBERRA, AUSTRALIA

To be treated as strictly CONFIDENTIAL and NOT to be published, broadcast or cabled before 6 P.M. on FRIDAY 23 JUNE 1967

CENSUS OF THE COMMONWEALTH OF AUSTRALIA

30 JUNE 1966

CENSUS BULLETIN NO. 8.8 - POPULATION AND DWELLINGS : ADMINISTRATIVE DIVISIONS

AUSTRALIAN CAPITAL TERRITORY

CONTENTS

<u>Table</u>		<u>Page</u>
..	Introduction .. ..	2
..	Explanatory Notes on the Delimitation of Urban Boundaries for Statistical Purposes .. ..	3
1.	Population and Dwellings : Administrative Divisions (showing Metropolitan and rural components), Australian Capital Territory, Censuses, 1961 and 1966. .. ..	5
..	List of 1966 Census Publications issued .. ..	6
..	Map - Australian Capital Territory .. ..	

## Introduction

Statistics of population totals as recorded by field personnel during the taking of the Census of 30 June 1966 have already been published in Field Count Statements numbers 1 - 12.

Statistics of the characteristics of the population and of dwellings as compiled from Householder's Schedules will be issued progressively in mimeographed form for each State and Territory as they become available.

Each bulletin will be allotted a two-figure code (e.g. 8.8). The first digit identifies the State or Territory concerned and follows the order used in tables in Bureau publications, namely :

- 1 - New South Wales;
- 2 - Victoria;
- 3 - Queensland;
- 4 - South Australia;
- 5 - Western Australia;
- 6 - Tasmania;
- 7 - Northern Territory;
- 8 - Australian Capital Territory; and
- 9 - Australia.

The second digit identifies the content of the bulletin, as follows :

- 1. Summary of population;
- 2. Summary of dwellings;
- 3. Ages of the population according to marital status;
- 4. Ages of the population according to industry;
- 5. Birthplaces of the overseas born population according to nationality;
- 6. Occupational status of the population according to industry;
- 7. Occupational status of the population according to age and marital status;
- 8. Population and dwellings in local government areas.

A list of the 1966 Census bulletins so far issued in this series is contained on page 6.

Additional bulletins will be issued for Australia as a whole in late 1967.

### NOTE

The figures published in this bulletin include particulars for the Jervis Bay District of the Australian Capital Territory.

Persons having diplomatic immunity (diplomatic and home-based staff of diplomatic missions, and their families) are not included. The number of such persons in the Australian Capital Territory at 30 June 1966 was approximately 1,200. Dwellings occupied by persons having diplomatic immunity have also been excluded.

All tables in this bulletin exclude particulars of full-blood Aborigines and dwellings occupied solely by them.

EXPLANATORY NOTES ON THE DELIMITATION OF URBAN BOUNDARIES FOR STATISTICAL PURPOSES

For the purpose of presenting population and dwelling statistics obtained at the Census of 30 June 1966, new concepts have been adopted for the delimitation of metropolitan and other urban centres. These are described in detail in Field Count Statement No. 4 - Population : Principal Urban Centres of Australia. Because of practical difficulties (notably lack of time to carry out an extensive examination of each area in order to re-design suitable collector's districts and the absence of suitable topographic boundaries around small towns) the new criteria have at present been uniformly applied only to urban centres within the capital city statistical divisions and the statistical districts, to other urban centres with a population of 30,000 or more and to a few smaller centres (Katoomba-Wentworth Falls, Lawson-Hazelbrook and urban centres in the Shires of Wyong and Gosford in New South Wales; Moe-Yallourn in Victoria; Cairns in Queensland and Kalgoorlie in Western Australia). It is proposed to extend the application of the new criteria to smaller centres in future Censuses.

Briefly the new concepts, which as explained above, have in general only been applied to the larger urban centres, are as follows:-

- (i) Population clusters of 1,000 or more persons having a minimum density of 500 persons per square mile shall be designated "Urban". This density shall be determined for each census collector's district (the smallest geographical area available). Additionally, some areas of lower population and/or density shall be classified as "Urban" on other grounds (e.g. holiday areas, industrial areas).
- (ii) Around each principal urban centre with a population of 75,000 or more two boundaries shall be drawn. The outer boundary shall circumscribe the area which is expected to be in close economic and social contact with the principal urban centre for the next two or three decades. These areas shall be designated STATISTICAL DIVISIONS (for State capital cities) or STATISTICAL DISTRICTS (for Canberra, Newcastle, Wollongong and Geelong).  
The inner boundary shall delimit the principal urban centre itself. It shall be a moving boundary, which from Census to Census, as urbanisation proceeds, will move outwards to encompass peripheral development. For capital cities, the principal urban centre encompassed by the inner boundary shall be designated the "METROPOLITAN AREA".
- (iii) Urban centres of less than 75,000 population shall be described by name as "URBAN \_\_\_\_\_".

2. For urban centres not yet delimited by the new criteria, the following procedures were used :-

- (i) Municipalities, cities, towns and boroughs of over 1,000 population have been classified as urban (except where they contain a very large rural component, in which case the urban centres have been delimited from aerial photographs or by field inspection). Where extensive urban development is known to extend beyond the boundary the extension has been regarded as an integral part of the urban centre and so included.
- (ii) Other urban centres have been intensively examined on the most recent aerial photographs available and the boundaries set as closely as possible to the periphery of the built-up area without regard to local government boundaries. The greater availability of recent aerial photographs in 1966 than in 1961 has enabled more meaningful boundaries to be delineated for many small urban centres.

3. Comparable population data for the 1961 Census have been prepared using the new concepts although, because 1961 collector's districts were not especially designed for this purpose, some estimations have had to be made.

4. It has not been found possible to prepare all 1961 Census dwelling data using the same concepts. Therefore, 1961 Census dwelling figures shown in this bulletin relate only to complete local government areas. The 1961 figures, however, have been adjusted in cases where local government area boundary changes have occurred since the 1961 Census.

## 5. Application of the criteria in the Australian Capital Territory

In accordance with the new criteria adopted at this Census for the delimitation of urban centres, Canberra has been delimited by a number of boundaries each with its own distinctive purpose and interest. In summary, the boundaries used are as follows:

- (a) Canberra Statistical District. This is an extensive area which is considered to contain that area which is in close economic and social contact with Canberra. It is envisaged that this area is large enough to contain the growth of Canberra for a period of from twenty to thirty years and that the boundary will therefore remain fixed for a considerable period of time. As such, it provides a stable basis for the compilation of comparative population and other statistics over time. The Canberra Statistical District includes the Canberra Metropolitan Area (see (b) below), the Municipality of Queanbeyan in New South Wales, and part of the rural area of the Australian Capital Territory. Statistics of the characteristics of the population of the Canberra Statistical District are not yet available and will be issued later. Preliminary Census figures, which are subject to amendment, showed the population of the Canberra Statistical District to be 106,995 persons.
- (b) Canberra Metropolitan Area. This area is the "urban" centre of Canberra. In accordance with the criteria it includes all that area with a population density of 500 or more persons per square mile, together with some other areas (e.g. industrial areas) classified as "urban" on other grounds. The urban boundary is a moving boundary, which from Census to Census, as urbanisation proceeds, will move outwards to encompass peripheral development. Statistics for this area are comparable with statistics for other urban centres which have been delimited according to the same criteria.
- (c) Canberra City District. This boundary delineates the proclaimed administrative area of Canberra as at 30 June 1966 and is included in this bulletin because of its wide use by Canberra's administrative bodies.

The three boundaries are shown on the map included in this bulletin.

Apart from the Canberra Metropolitan Area, the Australian Capital Territory has no population clusters of 1,000 or more persons and therefore no "urban centres" have been designated.

TABLE 1. - POPULATION AND DWELLINGS : ADMINISTRATIVE DIVISIONS, AUSTRALIAN CAPITAL TERRITORY, CENSUSES, 1961 AND 1966

**NOTE.** For Metropolitan and other urban centres, which are delimited by moving boundaries (see Explanatory Notes), boundaries for 1961 have been redrawn according to the new criteria. The urban populations (partly estimated) within these boundaries are shown in this table for comparison with 1966 population. The intercensal increase or decrease between 1961 and 1966 may therefore reflect (i) population changes within the original 1961 boundaries, (ii) urban growth beyond the original boundaries, and (iii) the merging of other urban centres, one with another, or with the Metropolitan Area.

Administrative Divisions	POPULATION					DWELLINGS				
	Census, 30 June 1961 Persons	CENSUS, 30 JUNE 1966			Intercensal Numerical Increase or Decrease	Census, 30 June 1961 Total Dwellings	CENSUS, 30 JUNE 1966			Total Dwellings
		Males	Females	Persons			OCCUPIED		Un- occupied	
							Private	Non- private		
Canberra City District (a) -										
Acton - Canb. Met. Area	1,191	750	902	1,652	461	84	36	6	5	47
Ainslie - Canb. Met. Area	6,196	3,517	3,452	6,969	773	(e)	1,837	14	59	1,910
Rural	..	..	..	..	..	(e)	..	..	..	..
Total Ainslie	6,196	3,517	3,452	6,969	773	1,630	1,837	14	59	1,910
Barton - Canb. Met. Area	732	591	388	979	247	210	189	6	18	213
Braddon - Canb. Met. Area	2,939	1,916	1,703	3,619	680	982	932	17	43	992
Campbell - Canb. Met. Area	3,691	2,939	2,553	5,492	801	729	1,210	12	82	1,304
Capital Hill - Canb. Met. Area	728	527	2	529	-199	5	3	2	..	5
Chifley - Canb. Met. Area	..	213	203	416	416	..	107	..	9	116
Rural	..	134	129	263	263	..	73	..	52	125
Total Chifley (b)	..	347	332	679	679	..	180	..	61	241
City - Canb. Met. Area	680	496	318	814	134	67	48	9	5	62
Curtin - Canb. Met. Area (b)	..	2,601	2,532	5,133	5,133	..	1,312	2	130	1,444
Deakin - Canb. Met. Area	2,516	1,672	1,838	3,510	994	649	882	4	63	949
Dickson - Canb. Met. Area	2,339	1,731	1,658	3,389	1,050	593	803	8	14	825
Downer - Canb. Met. Area	(c)	2,899	2,688	5,587	5,587	(c)	1,369	14	50	1,433
Rural	262	(d)	(d)	(d)	-262	142	(d)	(d)	(d)	(d)
Total Downer	262	2,899	2,688	5,587	5,325	142	1,369	14	50	1,433
Forrest - Canb. Met. Area	1,346	689	708	1,397	51	408	392	4	54	450
Fyshwick - Canb. Met. Area	762	375	283	658	-104	(e)	139	2	4	145
Rural	..	..	..	..	..	(e)	..	..	..	..
Total Fyshwick	762	375	283	658	-104	162	139	2	4	145
Garran - Rural (b)	..	135	115	250	250	..	71	..	21	92
Griffith - Canb. Met. Area	4,398	2,180	2,076	4,256	-142	1,262	1,214	7	64	1,285
Hackett - Canb. Met. Area (b)	..	2,026	1,992	4,018	4,018	..	1,017	6	70	1,093
Hughes - Canb. Met. Area (b)	..	1,860	1,823	3,683	3,683	..	954	1	63	1,018
Kingston - Canb. Met. Area	914	463	391	854	-60	247	214	8	19	241
Lyneham - Canb. Met. Area	2,159	1,523	1,519	3,042	883	547	716	5	25	746
Lyons - Canb. Met. Area (b)	..	918	828	1,746	1,746	..	443	..	121	564
Narrabundah - Canb. Met. Area	7,275	4,117	3,877	7,994	719	(e)	1,921	13	61	1,995
Rural	..	..	..	..	..	(e)	..	..	..	..
Total Narrabundah	7,275	4,117	3,877	7,994	719	1,770	1,921	13	61	1,995
O'Connor - Canb. Met. Area	7,367	4,239	3,937	8,176	809	1,739	2,061	17	88	2,166
Parkes - Canb. Met. Area	246	61	47	108	-138	5	1	2	..	3
Pialligo - Canb. Met. Area	504	409	177	586	82	(e)	67	1	..	68
Rural	..	..	..	..	..	(e)	..	..	..	..
Total Pialligo	504	409	177	586	82	73	67	1	..	68
Red Hill - Canb. Met. Area	1,385	2,025	1,925	3,950	2,565	399	965	4	62	1,031
Reid - Canb. Met. Area	1,571	837	816	1,653	82	480	563	5	31	599
Russell - Canb. Met. Area (b)	..	..	..	..	..	..	..	..	..	..
Symonston - Rural	439	262	228	490	51	66	69	1	12	82
Turner - Canb. Met. Area	2,490	1,378	1,250	2,628	138	760	872	4	50	926
Watson - Canb. Met. Area	(c)	2,492	2,433	4,925	4,925	(c)	1,240	7	43	1,290
Rural	53	(d)	(d)	(d)	-53	2	(d)	(d)	(d)	(d)
Total Watson	53	2,492	2,433	4,925	4,872	2	1,240	7	43	1,290
Yarralumla - Canb. Met. Area	4,317	2,340	2,205	4,545	228	1,058	1,067	9	55	1,131
Total Canberra City District -										
Canberra Metropolitan Area	55,746	47,784	44,524	92,308	36,562	(e)	22,574	189	1,288	24,051
Rural	754	531	472	1,003	249	(e)	213	1	85	299
TOTAL DISTRICT (a)	56,500	48,315	44,996	93,311	36,811	14,069	22,787	190	1,373	24,350
Other Districts (Rural - including Jervis Bay)	2,328	1,662	1,040	2,702	374	665	563	14	124	701
Total Canberra Metropolitan Area	55,746	47,784	44,524	92,308	36,562	(e)	22,574	189	1,288	24,051
Total Rural	3,082	2,193	1,512	3,705	623	(e)	776	15	209	1,000
TOTAL AUSTRALIAN CAPITAL TERRITORY	58,828	49,977	46,036	96,013	37,185	14,734	23,350	204	1,497	25,051

(a) Including those parts of R.A.A.F. Base, Fairbairn, Canberra Airport and H.M.A.S. Harman which are situated beyond the Canberra City District boundary.  
(b) Not proclaimed in 1961. (c) Non-metropolitan in 1961. (d) Non-rural in 1966. (e) Not available - see paragraph 4 of Explanatory Notes.

Minus sign (-) denotes decrease in population.

**NOTE.** "Rural" includes all areas which did not meet the criteria used in the delimitation of urban centres. It therefore includes, for example, new residential areas in an early stage of development which have not yet reached the required minimum urban density of 500 persons per square mile.

LIST OF 1966 CENSUS PUBLICATIONS ISSUED

Publication		Date of Issue
FIELD COUNT STATEMENTS -		
No. 1	Population : Australian Capital Territory	22. 7.66
No. 2	Population : Nauru, Norfolk Island, Christmas Island and Cocos (Keeling) Islands	22. 7.66
No. 3	Population : States and Territories of Australia	13.10.66
No. 4	Population : Principal Urban Centres of Australia	14.11.66
No. 5	Population : Administrative Divisions, Australian Capital Territory	2.12.66
No. 6	Population : Local Government Areas and Urban Centres, New South Wales	23.12.66
No. 7	Population : Local Government Areas and Urban Centres, Victoria	10. 1.67
No. 8	Population : Local Government Areas and Urban Centres, Queensland	19. 1.67
No. 9	Population : Local Government Areas and Urban Centres, South Australia	20. 1.67
No. 10	Population : Local Government Areas and Urban Centres, Western Australia	24. 1.67
No. 11	Population : Local Government Areas and Urban Centres, Tasmania	27. 1.67
No. 12	Population : Police Districts, Northern Territory	10. 2.67
CENSUS BULLETINS -		
No. 8.1	Summary of Population, Australian Capital Territory	11. 4.67
No. 8.2	Summary of Dwellings, Australian Capital Territory	22. 6.67
No. 8.3	Population : by Age and Marital Status, Australian Capital Territory	26. 4.67
No. 8.4	Population : by Industry and Age, Australian Capital Territory	3. 5.67
No. 8.5	Overseas-born Population : by Birthplace and Nationality, Australian Capital Territory	4. 5.67
No. 8.6	Population : by Industry and Occupational Status, Australian Capital Territory	9. 5.67
No. 8.7	Population : by Marital Status, Age and Occupational Status, Australian Capital Territory	10. 5.67
No. 8.8	Population and Dwellings : Administrative Divisions, Australian Capital Territory	23. 6.67

K. M. ARCHER  
COMMONWEALTH STATISTICIAN

COMMONWEALTH BUREAU OF CENSUS AND STATISTICS

CANBERRA, A.C.T.

23 JUNE 1967

NOTE. Inquiries concerning these statistics may be made in Canberra by telephoning 4 1971 Extension 25.



AUSTRALIAN CAPITAL TERRITORY

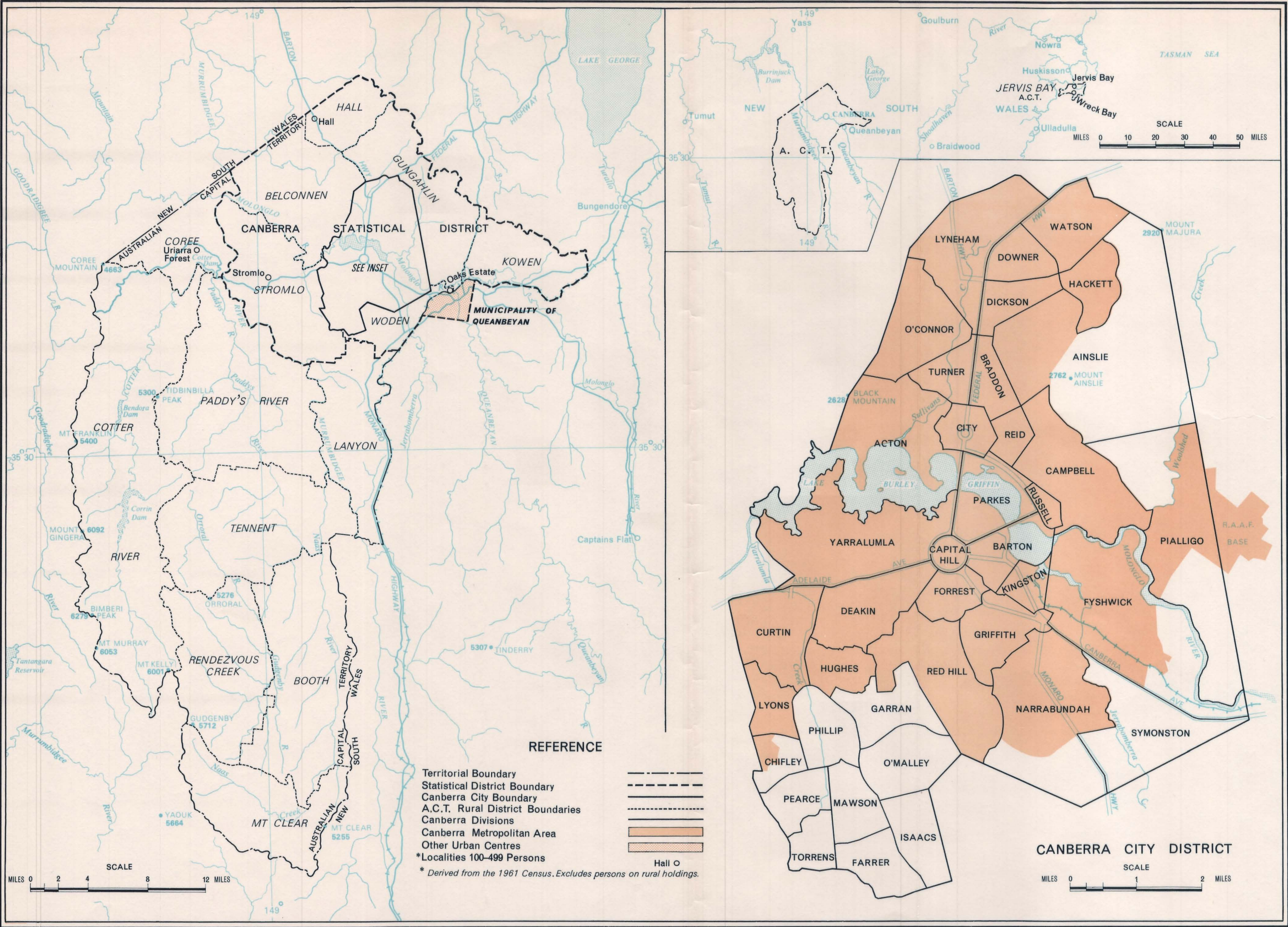



## CENSUS OF THE COMMONWEALTH OF AUSTRALIA

30 JUNE 1966

## CENSUS BULLETIN NO. 9.1 - SUMMARY OF POPULATION

## AUSTRALIA

<u>Section</u>	<u>CONTENTS</u>	<u>Page</u>
1.	Introduction .. ..	3
2.	General - .. ..	4
	Table 1 - Population : Censuses, 1911 to 1966 ..	4
	Table 2 - Population : Intercensal Increases, Censuses, 1911 to 1966 ..	4
3.	Population Distribution - .. ..	4
	Table 3 - Population : Urban and Rural, Census, 30 June 1966 ..	5
4.	Age - .. ..	5
	Table 4 - Population, by Age : Census, 30 June 1966 ..	6
	Table 5 - Population, by Age (grouped ages) : Censuses, 1961 and 1966 ..	7
	Table 6 - Population, by Age (grouped ages) : Percentage Distribution, Censuses, 1933 to 1966 ..	8
5.	Marital Status - .. ..	9
	Table 7 - Population, by Marital Status : Censuses, 1961 and 1966 ..	9
	Table 8 - Population, by Marital Status : Percentage Distribution, Censuses, 1933 to 1966 ..	9
6.	Birthplace - .. ..	10
	Table 9 - Population, by Birthplace : Censuses, 1961 and 1966 ..	10
	Table 10 - Population, by Birthplace : Percentage Distribution, Censuses, 1947 to 1966 ..	12
7.	Period of Residence in Australia - .. ..	12
	Table 11 - Overseas Born Population, by Period of Residence in Australia : Numbers and Percentage Distribution, Censuses, 1961 and 1966 ..	13
8.	Nationality - .. ..	13
	Table 12 - Population, by Nationality : Censuses, 1961 and 1966 ..	14
	Table 13 - Population, by Nationality : Percentage Distribution, Censuses, 1947 to 1966 ..	15
9.	Religion - .. ..	16
	Table 14 - Population, by Religious Denomination : Numbers and Percentage Distribution, Censuses, 1961 and 1966 ..	16
10.	Work Force .. ..	17
11.	Occupational Status - .. ..	17
	Table 15 - Population, by Occupational Status : Numbers and Percentage Distribution, Census, 30 June 1966 ..	18
12.	Occupation - .. ..	19
	Table 16 - Population, by Occupation : Numbers and Percentage Distribution, Census, 30 June 1966 ..	20
13.	Industry - .. ..	23
	Table 17 - Population, by Industry : Numbers and Percentage Distribution, Census, 30 June 1966 ..	23





<u>Section</u>	<u>Page</u>
14. Population : Summary by States and Territories - ..	26
Table 18 - Population : Censuses, 1911 to 1966 ..	26
Table 19 - Population, by Age : Census, 30 June 1966 ..	27
Table 20 - Population, by Marital Status : Census, 30 June 1966	29
Table 21 - Population, by Birthplace : Census, 30 June 1966	30
Table 22 - Overseas Born Population, by Period of Residence in Australia: Census, 30 June 1966 ..	32
Table 23 - Population, by Nationality : Census, 30 June 1966	33
Table 24 - Population, by Religious Denomination : Census, 30 June 1966 .. ..	35
Table 25 - Population, by Educational Attainment : Census, 30 June 1966	38
Table 26 - Population, by Occupational Status : Census, 30 June 1966 .. ..	40
Table 27 - Population, by Occupation : Census, 30 June 1966	43
Table 28 - Population, by Industry : Census, 30 June 1966	46
List of 1966 Census Publications issued ..	48

## Section 1. Introduction

Population totals recorded by field personnel during the taking of the Census of 30 June 1966 have already been published in Field Count Statements nos. 1 to 12.

Statistics of the characteristics of the population and of dwellings as compiled from Householder's Schedules are being issued progressively in mimeographed bulletins for each State and Territory and for Australia as a whole.

Each bulletin will be allotted a two-figure code (e.g. 9.1). The first digit identifies the State or Territory concerned and follows the order used in Bureau publications, namely:

- 1 - New South Wales;
- 2 - Victoria;
- 3 - Queensland;
- 4 - South Australia;
- 5 - Western Australia;
- 6 - Tasmania;
- 7 - Northern Territory;
- 8 - Australian Capital Territory; and
- 9 - Australia

The second digit identifies the content of the bulletin, as follows:

- 1. Summary of population;
- 2. Summary of dwellings;
- 3. Ages of the population according to marital status;
- 4. Ages of the population according to industry;
- 5. Birthplaces of the population according to nationality;
- 6. Occupational status of the population according to industry;
- 7. Occupational status of the population according to age and marital status;
- 8. Population and dwellings in local government areas.

A list of the 1966 Census bulletins so far issued in this series is contained on page 48.

Additional bulletins will be issued for Australia as a whole early in 1968.

The figures published in this bulletin are preliminary and subject to amendment. Sections 1 to 13 of this bulletin contain tables for Australia as a whole, and Section 14 contains tables showing summaries of the characteristics of the population by States and Territories.

Persons having diplomatic immunity (diplomatic and home-based staff of diplomatic missions, and their families) are not included.

All tables in this bulletin exclude particulars of full-blood Aborigines. However, an analysis is now being carried out of all persons with Aboriginal blood who were enumerated at the 1966 Census, and at a later date it is proposed to publish statistics of characteristics of all persons with Aboriginal blood.

Because of the lack of comparability in the examination and educational systems of each State and Territory, it has not been possible to compile a table for Australia as a whole relating to "Population, by Educational Attainment". Particulars for each State and Territory, however, are contained in the respective bulletins, together with the instructions in the Householder's Schedule. Section 14 of this bulletin contains a table showing the relevant information for each State and Territory.

Any discrepancies between totals and sums of components in percentages in tables are due to rounding.

## Section 2. General

TABLE 1. - POPULATION : AUSTRALIA, CENSUSES, 1911 TO 1966

Census	Males	Females	Persons
1911	2,313,035	2,141,970	4,455,005
1921	2,762,870	2,672,864	5,435,734
1933	3,367,111	3,262,728	6,629,839
1947	3,797,370	3,781,988	7,579,358
1954	4,546,118	4,440,412	8,986,530
1961	5,312,252	5,195,934	10,508,186
1966	5,816,350	5,734,094	11,550,444

TABLE 2. - POPULATION : INTERCENSAL INCREASES, AUSTRALIA  
CENSUSES, 1911 TO 1966

Intercensal Period	Numerical Increase			Average Annual Rate of Growth		
	Males	Females	Persons	Males	Females	Persons
1911-1921	449,835	530,894	980,729	%	%	%
1921-1933	604,241	589,864	1,194,105	1.79	2.24	2.01
1933-1947	430,259	519,260	949,519	1.63	1.64	1.63
1947-1954	748,748	658,424	1,407,172	0.86	1.06	0.96
1954-1961	766,134	755,522	1,521,656	2.61	2.32	2.46
1961-1966	504,098	538,160	1,042,258	2.25	2.27	2.26
				1.83	1.99	1.91

## Section 3. Population Distribution

New criteria were adopted at the 1966 Census for the delimitation of urban centres, a full description of which is contained in Field Count Statement No. 4. In this bulletin, totals for each section of State only are published, namely:

- (a) Metropolitan Areas. These areas are the "urban" centres of each of the six State capital cities and of Canberra in the Australian Capital Territory. Briefly, "urban" includes all that area with a population density of 500 or more persons per square mile, together with some other areas (e.g. industrial areas) classified as "urban" on other grounds. The urban boundary is a moving boundary, which from Census to Census, as urbanisation proceeds, will move outwards to encompass peripheral development. Statistics for this area are comparable with statistics for other urban centres which have been delimited according to the same criteria.
- (b) Other Urban. Includes all urban centres other than the Metropolitan Areas.
- (c) Rural. Includes all areas not included in (a) or (b) above.
- (d) Migratory. Refers to persons who, at midnight between 30 June 1966 and 1 July 1966, were enumerated on board ships in Australian ports, or ships which had left an Australian port prior to Census night with a next port of call in Australia. It also includes persons who, at Census time, were enumerated on long-distance trains, motor coaches or aircraft.

TABLE 3. - POPULATION : URBAN AND RURAL, AUSTRALIA

CENSUS, 30 JUNE 1966

	Males	Females	Persons			
			Total	Per cent of Total	Intercensal Increase or Decrease 1961-1966	
					Numerical	Percentage
				%		%
Urban -						
Metropolitan Areas	3,313,379	3,401,681	6,715,060	58.14	901,528	15.51
Other Urban	1,452,462	1,444,187	2,896,649	25.08	212,030	7.90
<u>Total Urban</u>	4,765,841	4,845,868	9,611,709	83.22	1,113,558	13.10
<u>Total Rural</u>	1,033,393	885,649	1,919,042	16.61	-65,707	-3.31
Migratory	17,116	2,577	19,693	0.17	-5,593	-22.12
<u>TOTAL AUSTRALIA</u>	5,816,350	5,734,094	11,550,444	100.00	1,042,258	9.92

**NOTE.** For Metropolitan and other urban centres which are delimited by moving boundaries (see Field Count Statement No. 4), boundaries for 1961 were redrawn according to the new criteria. The intercensal increase or decrease between 1961 and 1966 therefore reflects (i) population changes within the revised 1961 boundaries, (ii) urban growth beyond the revised boundaries i.e. the absorption of rural areas by urban and (iii) the merging of other urban areas, one with another, or with Metropolitan Areas.

Minus sign (-) denotes decrease in population.

#### Section 4. Age

At the 1966 Census persons were asked to state age in accordance with the following instructions.

"State age in years and completed months. If aged under one year, state age in completed months (for example, a child of eleven months should be shown as "0" years "11" months). If aged under one month, write "0" years "0" months."

This question is more specific than that asked at the 1961 Census, which sought "age last birthday" (in years). The change should overcome some mis-statement of age due to rounding. Similarly, it is expected that confusion in the reporting of ages of young children (which are conventionally thought of in "months" up to the age of about two years) should now be largely obviated.

Prior to the 1954 Census ages "not stated" were tabulated as such for urban and rural sections of each State and later distributed to specific ages in accordance with the frequency of stated ages. In the 1954 and later Censuses, "not stated" ages were individually estimated prior to tabulation by firstly establishing the minimum range of ages within which the "not stated" age most probably lay (as indicated by other information supplied in the Householder's Schedule) and by then selecting an age from within that range from a table of random ages according to sex. This table had been compiled previously using the latest estimates of the age distribution of the population which were available at the time.

The proportion of persons who failed to state an age is very small.

TABLE 4. - POPULATION, BY AGE (a) : AUSTRALIA, CENSUS, 30 JUNE 1966

Age last Birthday	Males	Females	Persons	Age last Birthday	Males	Females	Persons
0	110,334	105,233	215,567	50	65,947	65,401	131,348
1	112,291	106,890	219,181	51	64,723	63,033	127,756
2	118,810	112,489	231,299	52	67,553	66,974	134,527
3	121,269	115,256	236,525	53	63,973	62,022	125,995
4	123,244	117,326	240,570	54	61,614	60,394	122,008
0-4	585,948	557,194	1,143,142	50-54	323,810	317,824	641,634
5	123,322	117,626	240,948	55	60,021	57,533	117,554
6	120,396	114,296	234,692	56	57,454	55,711	113,165
7	119,264	113,980	233,244	57	53,727	51,915	105,642
8	117,167	111,858	229,025	58	54,041	52,686	106,727
9	115,388	109,597	224,985	59	50,857	49,071	99,928
5-9	595,537	567,357	1,162,894	55-59	276,100	266,916	543,016
10	114,823	107,976	222,799	60	48,378	48,946	97,324
11	111,378	106,832	218,210	61	44,349	43,688	88,037
12	109,981	105,325	215,306	62	43,834	44,518	88,352
13	111,117	106,557	217,674	63	40,253	42,213	82,466
14	108,951	103,505	212,456	64	38,776	40,394	79,170
10-14	556,250	530,195	1,086,445	60-64	215,590	219,759	435,349
15	107,405	102,934	210,339	65	38,510	44,434	82,944
16	106,480	101,299	207,779	66	36,353	43,308	79,661
17	103,467	98,690	202,157	67	30,355	36,040	66,395
18	105,415	99,947	205,362	68	29,054	36,549	65,603
19	114,079	108,507	222,586	69	27,104	34,689	61,793
15-19	536,846	511,377	1,048,223	65-69	161,376	195,020	356,396
20	92,340	88,331	180,671	70	25,509	35,921	61,430
21	91,282	88,778	180,060	71	23,149	31,003	54,152
22	89,233	85,215	174,448	72	23,466	33,368	56,834
23	80,953	76,860	157,813	73	22,190	31,036	53,226
24	82,900	78,048	160,948	74	20,770	29,559	50,329
20-24	436,708	417,232	853,940	70-74	115,084	160,887	275,971
25	79,906	74,404	154,310	75	19,354	27,934	47,288
26	77,495	72,883	150,378	76	18,140	26,370	44,510
27	76,248	72,537	148,785	77	15,775	22,769	38,544
28	75,837	71,564	147,401	78	14,297	21,530	35,827
29	74,850	70,341	145,191	79	12,068	18,149	30,217
25-29	384,336	361,729	746,065	75-79	79,634	116,752	196,386
30	73,752	69,326	143,078	80	10,592	17,085	27,677
31	68,172	64,071	132,243	81	8,781	13,676	22,457
32	69,922	65,567	135,489	82	7,623	12,866	20,489
33	71,881	66,426	138,307	83	6,244	11,021	17,265
34	71,927	66,309	138,236	84	5,328	9,648	14,976
30-34	355,654	331,699	687,353	80-84	38,568	64,296	102,864
35	78,449	72,608	151,057	85	4,329	8,059	12,388
36	77,856	72,198	150,054	86	3,537	7,033	10,570
37	77,927	71,924	149,851	87	2,571	5,189	7,760
38	82,278	75,887	158,165	88	2,041	4,109	6,150
39	80,951	74,482	155,433	89	1,552	3,201	4,753
35-39	397,461	367,099	764,560	85-89	14,030	27,591	41,621
40	83,107	77,874	160,981	90	1,098	2,583	3,681
41	77,522	72,902	150,424	91	797	1,888	2,685
42	80,344	76,719	157,063	92	606	1,369	1,975
43	78,775	75,814	154,589	93	415	1,096	1,511
44	76,787	73,904	150,691	94	334	790	1,124
40-44	396,535	377,213	773,748	90-94	3,250	7,226	10,976
45	79,224	75,615	154,839	95	240	553	793
46	71,005	68,894	139,899	96	137	366	503
47	62,796	61,935	124,731	97	79	211	290
48	64,106	63,984	128,090	98	62	186	248
49	65,902	64,211	130,113	99	38	133	171
45-49	343,033	334,639	677,672	95-99	556	1,449	2,005
				100 & over	44	140	184
				<b>TOTAL</b>	<b>5,816,350</b>	<b>5,734,094</b>	<b>11,550,444</b>

(a) Recorded ages adjusted by distribution of ages "not stated".

TABLE 5. - POPULATION, BY AGE (GROUPED AGES) (a) : AUSTRALIA

CENSUSES, 1961 AND 1966

Age last Birth-day (years)	Census, 30 June 1961			Census, 30 June 1966					
	Males	Females	Persons	Males	Females	Total	Persons		
							Per cent of Total	Increase or Decrease (-) since 1961	
								Numerical	Per cent
							%		%
0-4	567,742	541,751	1,109,493	585,948	557,194	1,143,142	9.90	33,649	3.03
5-9	536,046	511,475	1,047,521	595,537	567,357	1,162,894	10.07	115,373	11.01
10-14	522,407	497,577	1,019,984	556,250	530,195	1,086,445	9.41	66,461	6.52
15-19	414,788	394,145	808,933	536,846	511,377	1,048,223	9.08	239,290	29.58
20-24	361,531	335,907	697,438	436,708	417,232	853,940	7.39	156,502	22.44
25-29	342,443	313,628	656,071	384,336	361,729	746,065	6.46	89,994	13.72
30-34	386,175	351,793	737,968	355,654	331,699	687,353	5.95	-50,615	-6.86
35-39	395,247	372,669	767,916	397,461	367,099	764,560	6.62	-3,356	-0.44
40-44	343,973	334,554	678,527	396,535	377,213	773,748	6.70	95,221	14.03
45-49	335,890	321,941	657,831	343,033	334,639	677,672	5.87	19,841	3.02
50-54	293,004	275,023	568,027	323,810	317,824	641,634	5.56	73,607	12.96
55-59	238,051	225,330	463,381	276,100	266,916	543,016	4.70	79,635	17.19
60-64	190,805	210,048	400,853	215,590	219,759	435,349	3.77	34,496	8.61
65-69	149,130	184,654	333,784	161,376	195,020	356,396	3.09	22,612	6.77
70-74	116,939	148,048	264,987	115,084	160,887	275,971	2.39	10,984	4.15
75-79	69,223	95,724	164,947	79,634	116,752	196,386	1.70	31,439	19.06
80-84	33,069	52,627	85,696	38,568	64,296	102,864	0.89	17,168	20.03
85-89	12,216	21,736	33,952	14,030	27,591	41,621	0.36	7,669	22.59
90-94	3,087	6,114	9,201	3,250	7,726	10,976	0.10	1,775	19.29
95-99	446	1,099	1,545	556	1,449	2,005	0.02	460	29.77
100 & over	40	91	131	44	140	184	0.00	53	40.46
<b>Total</b>	5,312,252	5,195,934	10,508,186	5,816,350	5,734,094	11,550,444	100.00	1,042,258	9.92
Under 21	2,115,005	2,014,083	4,129,088	2,366,921	2,254,454	4,621,375	40.01	492,287	11.92
21-64	2,813,097	2,671,758	5,484,855	3,036,887	2,905,779	5,942,666	51.45	457,811	8.35
65 & over	384,150	510,093	894,243	412,542	573,861	986,403	8.54	92,160	10.31
<b>TOTAL AUSTRALIA</b>	5,312,252	5,195,934	10,508,186	5,816,350	5,734,094	11,550,444	100.00	1,042,258	9.92

(a) Recorded ages adjusted by the distribution of ages "not stated".

**TABLE 6. - POPULATION, BY AGE (GROUPED AGES) (a) : PERCENTAGE DISTRIBUTION**  
**AUSTRALIA, CENSUSES, 1933 TO 1966**

Age last Birthday (years)	Population : Distribution by age at each Census				
	Census, 1933	Census, 1947	Census, 1954	Census, 1961	Census 1966
	%	%	%	%	%
0 - 4	8.58	10.03	10.75	10.56	9.90
5 - 9	9.46	7.97	10.05	9.97	10.07
10 - 14	9.43	7.05	7.72	9.71	9.41
15 - 19	9.28	7.74	6.59	7.70	9.08
20 - 24	8.82	8.15	6.68	6.64	7.39
25 - 29	8.05	7.89	7.84	6.24	6.46
30 - 34	7.38	7.89	7.88	7.02	5.95
35 - 39	7.03	7.40	7.16	7.31	6.62
40 - 44	6.88	6.55	6.99	6.46	6.70
45 - 49	6.16	6.14	6.09	6.26	5.87
50 - 54	5.04	5.61	5.33	5.41	5.56
55 - 59	3.94	5.24	4.42	4.41	4.70
60 - 64	3.45	4.27	4.20	3.81	3.77
65 - 69	2.77	3.21	3.38	3.18	3.09
70 - 74	1.97	2.21	2.34	2.52	2.39
75 and over	1.75	2.63	2.59	2.81	3.07
<u>Total</u>	100.00	100.00	100.00	100.00	100.00
Under 21	38.58	34.37	36.34	39.29	40.01
21 - 64	54.94	57.58	55.36	52.20	51.45
65 and over	6.48	8.05	8.30	8.51	8.54
<u>TOTAL AUSTRALIA</u>	100.00	100.00	100.00	100.00	100.00

(a) Recorded ages adjusted by the distribution of ages "not stated".

## Section 5. Marital Status

At the 1966 Census, persons were asked to state marital status in accordance with the following instructions.

"If never married, write "N.M."; at present married, write "M"; married but permanently separated (legally or otherwise), write "P.S."; divorced and not remarried, write "D"; widowed and not remarried, write "W"."

A very small proportion of persons omitted to state any marital status. In such cases, marital status was assessed as follows.

Males under 20 years of age and females under 18 years of age were classified "never married" unless there was definite evidence of marriage given in the Schedule, in which case they were classified "married". All other persons were classified "married" if there was any evidence of marriage given in the Schedule. Otherwise a marital status was allocated from a random list according to the age and sex of the person concerned. The random list for the allocation of "not stated" marital status had been compiled previously using the latest available statistics of the distribution of the population by marital status.

**TABLE 7. - POPULATION, BY MARITAL STATUS : AUSTRALIA**  
**CENSUSES, 1961 AND 1966**

Marital Status	Census, 30 June 1961			Census, 30 June 1966			
	Males	Females	Persons	Males	Females	Persons	
						Total	Inter-censal Increase
Never married -							
Under 15 years of age	1,626,195	1,550,803	3,176,998	1,737,735	1,654,746	3,392,481	215,483
15 years of age and over	1,098,450	770,048	1,868,498	1,246,211	899,352	2,145,563	277,065
<u>Total</u>	2,724,645	2,320,851	5,045,496	2,983,946	2,554,098	5,538,044	492,548
Married	2,364,710	2,344,754	4,709,464	2,592,233	2,578,486	5,170,719	461,255
Married but permanently separated (a)	68,172	78,367	146,539	75,149	87,218	162,367	15,828
Divorced	38,640	43,339	81,979	42,885	51,143	94,028	12,049
Widowed	116,085	408,623	524,708	122,137	463,149	585,286	60,578
<u>GRAND TOTAL</u>	5,312,252	5,195,934	10,508,186	5,816,350	5,734,094	11,550,444	1,042,258

(a) Legally or otherwise

**TABLE 8. - POPULATION, BY MARITAL STATUS : PERCENTAGE DISTRIBUTION**  
**AUSTRALIA, CENSUSES, 1933 TO 1966**

Census	Never Married	Married	Permanently Separated (a)	Divorced	Widowed	Not Stated	Total
	%	%	%	%	%	%	%
1933	55.29	(b)39.12	(b)	0.32	4.95	0.33	100.00
1947	47.19	44.59	1.67	0.69	5.56	0.30	100.00
1954	46.85	45.69	1.38	0.77	5.17	0.16	100.00
1961	48.01	44.82	1.39	0.78	5.00	(c)	100.00
1966	47.95	44.77	1.41	0.81	5.07	(c)	100.00

(a) Legally or otherwise. (b) "Permanently separated" included with "married".  
(c) See text preceding Table 7.



## Section 6. Birthplace

At the 1966 Census persons were asked to state birthplace in accordance with the following instructions.

"For persons born in Australia write the name of the State or Territory where born. For persons born outside Australia write the name of the country where born (not town or locality)."

For the small number of cases where no reply was given the allocation of a birthplace was made in accordance with other information on the Schedule (usually nationality).

TABLE 9. - POPULATION, BY BIRTHPLACE : AUSTRALIA

CENSUSES, 1961 AND 1966

Birthplace	Census, 30 June 1961 Persons	Census, 30 June 1966			Intercensal Increase or Decrease
		Males	Females	Persons	
AUSTRALASIA -					
Australia -					
New South Wales	3,280,920	1,722,675	1,762,607	3,485,282	204,362
Victoria	2,358,469	1,249,532	1,279,530	2,529,062	170,593
Queensland	1,283,924	693,465	699,385	1,392,850	108,926
South Australia	786,344	414,821	424,431	839,252	52,908
Western Australia	561,823	309,860	310,206	620,066	58,243
Tasmania	354,970	184,898	189,810	374,708	19,738
Northern Territory	10,955	7,610	7,296	14,906	3,951
Australian Capital Territory	17,835	13,668	12,981	26,649	8,814
Australia (undefined)	74,166	66,673	70,075	136,748	62,582
<u>Total born in Australia</u>	8,729,406	4,663,202	4,756,321	9,419,523	690,117
Norfolk Island	461	180	202	382	- 79
Christmas Island	21	20	21	41	20
Cocos (Keeling) Islands	10	18	7	25	15
Papua	962	1,101	866	1,967	1,005
New Guinea	2,399	2,082	1,831	3,913	1,514
Nauru	103	115	107	222	119
<u>Total born in Australian     External Territories</u>	3,956	3,516	3,034	6,550	2,594
New Zealand	47,011	26,174	26,311	52,485	5,474
<u>Total born in Australasia</u>	8,780,373	4,692,892	4,785,666	9,478,558	698,185
EUROPE -					
England	556,478	353,966	327,560	681,526	125,048
Wales	15,898	10,740	8,948	19,688	3,790
Scotland	132,811	79,178	73,097	152,275	19,464
Northern Ireland	13,158	9,469	7,591	17,060	3,902
Ireland, Republic of	7,628	4,550	3,790	8,340	712
Ireland (undefined)	29,429	16,525	13,251	29,776	347
Albania	1,473	1,087	232	1,319	- 154
Austria	23,807	13,119	10,435	23,554	- 253
Belgium	2,083	1,529	1,549	3,078	995
Bulgaria	1,396	1,001	355	1,356	- 40
Czechoslovakia	12,132	7,800	4,373	12,173	41
Denmark	5,654	3,472	1,929	5,401	- 253
Estonia	6,046	2,871	2,854	5,725	- 321
Finland	6,488	3,423	2,502	5,925	- 563
France	5,409	3,319	3,318	6,637	1,228
Germany	109,315	55,799	52,909	108,708	- 607
Greece	77,333	73,936	66,153	140,089	62,756
Hungary	30,553	17,313	12,528	29,841	- 712
Italy	228,296	150,138	117,187	267,325	39,029
Latvia	16,451	8,396	6,999	15,395	- 1,056
Lithuania	7,678	4,498	2,869	7,367	- 311
Malta	39,337	31,028	24,076	55,104	15,767

TABLE 9. - POPULATION, BY BIRTHPLACE : AUSTRALIA

CENSUSES, 1961 AND 1966 - continued

Birthplace	Census, 30 June 1961 Persons	Census, 30 June 1966			Intercensal Increase or Decrease
		Males	Females	Persons	
EUROPE - continued					
Netherlands	102,083	55,189	44,360	99,549	- 2,534
Norway	3,219	2,429	737	3,166	- 53
Poland	60,049	36,496	25,145	61,641	1,592
Portugal	958	1,339	842	2,181	1,223
Romania	4,391	2,668	2,040	4,708	317
Spain	3,831	6,279	4,635	10,914	7,083
Sweden	2,674	1,846	712	2,558	- 116
Switzerland	4,281	2,680	1,973	4,653	372
U.S.S.R. (a)	29,546	14,935	14,376	29,311	- 235
Yugoslavia	49,776	44,573	26,704	71,277	21,501
Other countries in Europe	6,551	3,344	2,547	5,891	- 660
<u>Total born in Europe</u>	1,596,212	1,024,935	868,576	1,893,511	297,299
ASIA -					
Burma	1,492	1,026	1,166	2,192	700
Ceylon	3,433	2,927	2,635	5,562	2,129
China	14,488	10,389	7,001	17,390	2,902
Cyprus	8,576	5,977	4,726	10,703	2,127
Hong Kong	3,544	2,756	1,450	4,206	662
India	14,166	8,250	7,504	15,754	1,588
Indonesia	6,018	3,717	2,883	6,600	582
Israel	3,471	1,974	1,887	3,861	390
Japan	2,306	1,686	1,438	3,124	818
Lebanon	7,253	6,152	4,517	10,669	3,416
Malaysia	5,793	5,765	3,414	9,179	3,386
Pakistan	1,191	650	425	1,075	- 116
Philippines	430	482	502	984	554
Singapore	2,759	2,185	1,456	3,641	882
Syria	228	202	193	395	167
Thailand	371	418	405	823	452
Turkey	1,544	1,273	1,203	2,476	932
Other countries in Asia	1,993	1,573	1,180	2,753	760
<u>Total born in Asia</u>	79,056	57,402	43,985	101,387	22,331
AFRICA -					
United Arab Republic	16,287	11,470	10,571	22,041	5,754
Republic of South Africa	7,896	4,828	4,864	9,692	1,796
Other countries in Africa	4,376	5,345	4,527	9,872	5,496
<u>Total born in Africa</u>	28,559	21,643	19,962	41,605	13,046
AMERICA -					
Canada	5,990	4,614	3,920	8,534	2,544
United States of America	10,810	10,182	7,230	17,412	6,602
West Indies Federation	271	291	215	506	235
Other countries in North America	376	363	266	629	253
Countries in South America	1,571	1,309	1,261	2,570	999
<u>Total born in America</u>	19,018	16,759	12,892	29,651	10,633
PACIFIC ISLANDS -					
Fiji	2,674	1,550	1,524	3,074	400
New Caledonia	764	307	493	800	36
New Hebrides	289	161	192	353	64
Other Pacific Islands	802	493	583	1,076	274
<u>Total born in Pacific Islands</u>	4,529	2,511	2,792	5,303	774
OTHER -					
At sea	439	208	221	429	- 10
<u>Total born in Australia</u>	8,729,406	4,663,202	4,756,321	9,419,523	690,117
<u>Total born outside Australia</u>	1,778,780	1,153,148	977,773	2,130,921	352,141
<u>GRAND TOTAL</u>	10,508,186	5,816,350	5,734,094	11,550,444	1,042,258

(a) Includes Ukraine.

NOTE. Minus sign (-) denotes decrease in population.

TABLE 10. - POPULATION, BY BIRTHPLACE : PERCENTAGE DISTRIBUTION  
AUSTRALIA, CENSUSES, 1947 TO 1966

Birthplace	Proportion of total population according to birthplace			
	1947 %	1954 %	1961 %	1966 %
AUSTRALASIA -				
Australia	90.18	85.68	83.07	81.55
New Zealand	0.58	0.48	0.45	0.45
Other Australasia	0.02	0.02	0.04	0.06
<u>Total born in Australasia</u>	90.78	86.19	83.56	82.06
EUROPE -				
United Kingdom and Republic of Ireland (a)	7.14	7.39	7.19	7.87
Austria	0.06	0.12	0.23	0.20
Germany	0.19	0.73	1.04	0.94
Greece	0.16	0.29	0.74	1.21
Italy	0.44	1.33	2.17	2.31
Malta	0.04	0.22	0.37	0.48
Netherlands	0.03	0.58	0.97	0.86
Poland	0.09	0.63	0.57	0.53
Yugoslavia	0.08	0.25	0.47	0.62
Other countries in Europe	0.37	1.31	1.44	1.36
<u>Total born in Europe</u>	8.60	12.85	15.19	16.39
Other Birthplaces	0.63	0.96	1.25	1.54
Total born in Australia	90.18	85.68	83.07	81.55
Total born outside Australia	9.82	14.32	16.93	18.45
<u>GRAND TOTAL</u>	100.00	100.00	100.00	100.00

(a) Includes Ireland (undefined).

#### Section 7. Period of Residence in Australia

Persons who were born outside Australia were asked to state their period of residence in Australia in accordance with the following instructions.

"For persons born outside Australia write the number of completed years of continuous residence in Australia ignoring absences of less than twelve months. If resident less than twelve months, write "0"."

TABLE 11. - OVERSEAS BORN POPULATION, BY PERIOD OF RESIDENCE IN AUSTRALIA

## NUMBERS AND PERCENTAGE DISTRIBUTION, AUSTRALIA

CENSUSES, 1961 AND 1966

Period of Residence in Australia (years)	Census, 30 June 1961 Persons	Census, 30 June 1966			Proportion of overseas born population		Intercensal Increase or Decrease
		Males	Females	Persons	1961	1966	
					%	%	
Under 1 year	123,331	88,609	73,252	161,861	6.93	7.60	38,530
1 and under 2	86,966	65,980	58,361	124,341	4.89	5.84	37,375
2 " " 3	90,027	58,366	51,963	110,329	5.06	5.18	20,302
3 " " 4	78,990	46,104	41,934	88,038	4.44	4.13	9,048
4 " " 5	83,884	35,623	37,279	72,902	4.72	3.42	-10,982
5 years and over	1,278,534	833,170	693,902	1,527,072	71.88	71.66	248,538
Not stated	37,048	25,296	21,082	46,378	2.08	2.18	9,330
<u>Total Born Outside Australia</u>	1,778,780	1,153,148	977,773	2,130,921	100.00	100.00	352,141

NOTE. Minus sign (-) denotes decrease.

Section 8. Nationality

At the 1966 Census persons were asked to state nationality in accordance with the following instructions.

"State nationality or citizenship of the person in relation to the country to which he or she owes legal allegiance, for example: "Australian", "British", "French", "Stateless", etc. If Australian or British by naturalization, write "Australian" or "British"."

The tables in this section relate to nationality rather than to citizenship and consequently the category "British" includes all persons who, by virtue of the Nationality and Citizenship Act, 1948-1966, are deemed to be British subjects. Under Section 7 of the Act this includes citizens of: "(a) the United Kingdom and Colonies; (b) Canada; (c) New Zealand; (d) the Union of South Africa; (e) India; (f) Pakistan; (g) Ceylon; (h) the Federation of Rhodesia and Nyasaland; (i) Ghana; (j) The Federation of Malaya; (k) the State of Singapore."

Also included as "British" are persons who, under the Nationality and Citizenship Act 1948-1966, are Australian citizens or citizens of any other country declared by Regulation 5A of the Citizenship Regulations to be "a country within the Commonwealth of Nations". These are the Federation of Nigeria, the Republic of Cyprus, Sierra Leone, Tanganyika, Trinidad and Tobago, Uganda, Jamaica and Malaysia.

Additionally for the purposes of these tables Irish Nationality is included with British.

In the small number of cases where nationality was not stated allocation of a selected nationality was made in accordance with other information on the Schedule (usually birthplace).

TABLE 12. - POPULATION, BY NATIONALITY : AUSTRALIA

CENSUSES, 1961 AND 1966

Nationality	Census, 30 June 1961 Persons	Census, 30 June 1966			Intercensal Increase or Decrease (a)
		Males	Females	Persons	
BRITISH (b) -					
Born in Australia	8,729,406	4,663,202	4,756,321	9,419,523	690,117
Born outside Australia	1,255,303	871,263	748,581	1,619,844	364,541
<u>Total British (b)</u>	9,984,709	5,534,465	5,504,902	11,039,367	1,054,658
FOREIGN -					
Albanian	413	207	60	267	-146
Austrian	13,918	6,151	4,023	10,174	-3,744
Belgian	912	906	811	1,717	805
Bulgarian	374	176	53	229	-145
Burmese	98	116	93	209	111
Chinese	6,689	4,679	1,370	6,049	-640
Czechoslovak	1,595	703	293	996	-599
Danish	3,748	1,693	962	2,655	-1,093
Dutch	75,817	25,941	22,014	47,955	-27,862
Estonian	1,138	239	194	433	-705
Filipino	199	259	298	557	358
Finnish	5,389	2,171	1,734	3,905	-1,484
French	3,407	2,059	2,032	4,091	684
German	60,489	24,262	18,558	42,820	-17,669
Greek	61,001	53,345	53,333	106,678	45,677
Hungarian	14,026	3,411	2,353	5,764	-8,262
Indonesian	685	414	165	579	-106
Israeli	2,289	560	482	1,042	-1,247
Italian	154,009	81,632	71,781	153,413	-596
Japanese	1,383	1,336	552	1,888	505
Latvian	4,074	961	602	1,563	-2,511
Lebanese	4,343	3,747	2,790	6,537	2,194
Lithuanian	1,900	551	272	823	-1,077
Norwegian	2,016	1,297	415	1,712	-304
Polish	22,413	7,784	5,998	13,782	-8,631
Portuguese	1,641	1,172	768	1,940	299
Romanian	639	263	182	445	-194
Russian (c)	9,621	3,396	3,027	6,423	-3,198
Spanish	2,857	5,489	4,083	9,572	6,715
Swedish	1,625	1,060	469	1,529	-96
Swiss	2,496	1,486	1,003	2,489	-7
Syrian	66	104	84	188	122
Thai	314	349	315	664	350
Turkish	234	291	249	540	306
U.S. American	8,235	8,777	6,106	14,883	6,648
Citizen of the United Arab Republic	181	1,101	899	2,000	1,819
Yugoslav	27,382	24,024	14,229	38,253	10,871
Stateless	24,767	7,857	5,300	13,157	-11,610
Other	1,094	1,916	1,240	3,156	2,062
<u>Total Foreign</u>	523,477	281,885	229,192	511,077	-12,400
<u>GRAND TOTAL</u>	10,508,186	5,816,350	5,734,094	11,550,444	1,042,258

(a) Increases and decreases are the net result of migration, births, deaths and naturalisation. (b) See text on previous page. (c) Includes Ukrainian.

NOTE. Minus sign (-) denotes decrease in population.

TABLE 13. - POPULATION, BY NATIONALITY : PERCENTAGE DISTRIBUTION

AUSTRALIA, CENSUSES, 1947 TO 1966

Nationality	Proportion of total population according to nationality			
	1947	1954	1961	1966
	%	%	%	%
BRITISH (a) -				
Born in Australia	90.18	85.68	83.07	81.55
Born outside Australia	9.31	9.83	11.95	14.02
<u>Total British</u>	99.49	95.51	95.02	95.58
FOREIGN -				
Austrian	0.01	0.04	0.13	0.09
Dutch	0.03	0.59	0.72	0.42
German	0.03	0.35	0.58	0.37
Greek	0.06	0.20	0.58	0.92
Italian	0.09	1.00	1.47	1.33
Polish	0.02	0.55	0.21	0.12
Yugoslav	0.03	0.20	0.26	0.33
All other nationalities	0.24	1.55	1.03	0.85
<u>Total Foreign</u>	0.51	4.49	4.98	4.42
<u>GRAND TOTAL</u>	100.00	100.00	100.00	100.00

(a) See text on page 13.

### Section 9. Religion

At the 1966 Census persons were asked to state their religion in accordance with the following instructions.

"State the full name of the religious denomination. (There is no penalty for failure to answer this question)."

Section 21 of the Census and Statistics Act, 1905-1966 provides that "No person shall be liable to any penalty for omitting or refusing to state the religious denomination or sect to which he belongs or adheres."

Owing to the very large numbers of persons who take advantage of the voluntary nature of the question and who failed to give any particulars regarding religion at the 1966 Census and at the three preceding Censuses, it is not possible to define precisely the composition of the population in terms of religious creed; neither is it possible to make entirely satisfactory intercensal comparisons of the numbers of persons adhering to the various religious denominations.

**TABLE 14. - POPULATION, BY RELIGIOUS DENOMINATION : NUMBERS AND PERCENTAGE DISTRIBUTION**  
**AUSTRALIA, CENSUSES, 1961 AND 1966**

Religion	Census, 30 June 1961 Persons	Census, 30 June 1966			Proportion of total population		Intercensal Increase or Decrease Numerical
		Males	Females	Persons	1961	1966	
					%	%	
<b>CHRISTIAN -</b>							
Baptist	149,628	78,054	87,434	165,488	1.42	1.43	15,860
Brethren	15,493	7,434	8,082	15,516	0.15	0.13	23
Catholic, Roman (a)	1,139,649	581,934	522,035	1,103,969	10.85	9.56	-35,680
Catholic (a)	1,480,335	947,794	984,363	1,932,157	14.09	16.73	451,822
Churches of Christ	95,633	48,207	54,338	102,545	0.91	0.89	6,912
Church of England	3,668,940	1,929,656	1,947,803	3,877,459	34.92	33.57	208,519
Congregational	73,526	35,911	40,677	76,588	0.70	0.66	3,062
Orthodox	154,924	135,618	119,875	255,493	1.47	2.21	100,569
Lutheran	160,182	90,019	87,305	177,324	1.52	1.54	17,142
Methodist	1,076,395	548,392	575,918	1,124,310	10.24	9.73	47,915
Presbyterian	976,721	511,993	531,577	1,043,570	9.29	9.03	66,849
Salvation Army	51,114	27,078	29,423	56,501	0.49	0.49	5,387
Seventh-day Adventist	31,633	16,948	20,669	37,617	0.30	0.33	5,984
Protestant (undefined)	98,563	52,956	52,267	105,223	0.94	0.91	6,660
Other (including Christian undefined)	101,405	63,769	67,492	131,261	0.97	1.14	29,856
<b>Total Christian</b>	<b>9,274,141</b>	<b>5,075,763</b>	<b>5,129,258</b>	<b>10,205,021</b>	<b>88.26</b>	<b>88.35</b>	<b>930,880</b>
<b>NON-CHRISTIAN -</b>							
Hebrew	59,329	31,301	31,970	63,271	0.56	0.55	3,942
Other	9,475	8,515	4,597	13,112	0.09	0.11	3,637
<b>Total Non-Christian</b>	<b>68,804</b>	<b>39,816</b>	<b>36,567</b>	<b>76,383</b>	<b>0.65</b>	<b>0.66</b>	<b>7,579</b>
Indefinite	24,762	19,641	16,409	36,050	0.24	0.31	11,288
No religion	37,550	60,524	33,567	94,091	0.36	0.81	56,541
No reply	1,102,929	620,606	518,293	1,138,899	10.50	9.86	35,970
<b>GRAND TOTAL</b>	<b>10,508,186</b>	<b>5,816,350</b>	<b>5,734,094</b>	<b>11,550,444</b>	<b>100.00</b>	<b>100.00</b>	<b>1,042,258</b>

(a) As stated in individual Census Schedules.

**NOTE.** Minus sign (-) denotes decrease in population.

## Section 10. Work Force

At the 1961 and previous Censuses the work force was determined as:

"Those who are engaged in an industry, business, profession, trade or service at the time of the Census (including those on long service leave, etc.) ....."; and

"..... those out of a job at time of the Census but who are usually engaged in an industry, business, profession, trade or service ....."

At the 1966 Census an additional set of four questions was asked in order to obtain information on the basis of which the work force could be determined more precisely. The questions were as follows.

"Did the person have a job or business of any kind last week (even though he may have been temporarily absent from it)? ANSWER "YES" or "NO"."

"Did the person do any work at all last week for payment or profit? ANSWER "YES" or "NO". Persons working without pay as a helper in a "family business" or farm and members of the clergy and of religious orders (other than purely contemplative orders) should answer "YES" to this question. Persons doing only unpaid housework should answer "NO"."

"Was the person temporarily laid off by his employer without pay for the whole of last week? ANSWER "YES" or "NO"."

"Did the person look for work last week? ANSWER "YES" or "NO". (Note. "Looking for work" means (i) being registered with Commonwealth Employment Service, or (ii) approaching prospective employers, or (iii) placing or answering advertisements, or (iv) writing letters of application, or (v) awaiting the result of recent applications)."

The work force includes all persons for whom the answer "yes" was given to any one of these four questions. Except that persons helping but not receiving wages or a salary who usually worked less than 15 hours a week were excluded from the work force.

This approach conforms closely to the recommendations of the Eighth International Conference of Labour Statisticians held in Geneva in 1954 and the information so obtained has been used in determining the work force for the purposes of the 1966 Census.

The net effect of the new definition is to include approximately 108,000 additional persons in the Australian work force i.e. a proportionate increase in the Australian work force of approximately 2.3 per cent. The major factor in this change was females working part-time (sometimes for only a few hours a week) some of whom, in 1961, did not consider themselves as "..... engaged in an industry, business, profession, trade or service."

## Section 11. Occupational Status

Persons in the work force were asked to state occupational status in accordance with the following instructions.

"If working for wages or salary (including apprentices), write "W".  
If conducting own business or profession and not at present employing others, write "O".

If conducting own business or profession and at present employing others, write "E".  
If helping but not receiving wages or salary, write "H".  
If looking for first job, write "F".



Persons not in the work force were asked to state activity in accordance with the following instructions.

"Persons not engaged in an industry, business, profession, trade or service.

For - Children not attending school, write "C". Full-time students or children attending school, write "S". Mainly dependent on pension or superannuation, write "P". Of independent means, write "M". Engaged in unpaid home duties, write "H.D.". Inmates of institutions (e.g., for invalids and the aged, gaols, reformatories, etc.), write "I". Others not engaged in industry, etc., write "N.A.". (Young persons seeking work but not previously employed, write "O" in answer to this question)."

TABLE 15. - POPULATION, BY OCCUPATIONAL STATUS : NUMBERS AND PERCENTAGE DISTRIBUTION  
AUSTRALIA, CENSUS, 30 JUNE 1966

Occupational Status	Males	Females	Persons	Percentage Distribution		
				Males %	Females %	Persons %
IN WORK FORCE						
Employed -						
Employer	250,391	60,222	310,613	4.30	1.05	2.69
Self-Employed	315,808	68,419	384,227	5.43	1.19	3.33
Employee - on wage or salary	2,797,113	1,241,440	4,038,553	48.09	21.65	34.96
Helper, Unpaid	13,048	32,317	45,365	0.22	0.56	0.39
<u>Total Employed</u>	3,376,360	1,402,398	4,778,758	58.05	24.46	41.37
Unemployed	45,448	32,242	77,690	0.78	0.56	0.67
<u>Total in Work Force</u>	3,421,808	1,434,640	4,856,448	58.83	25.02	42.05
NOT IN WORK FORCE -						
Child not at school	611,590	581,428	1,193,018	10.52	10.14	10.33
Child attending school or full-time student	1,315,219	1,223,723	2,538,942	22.61	21.34	21.98
Mainly dependent on pension or superannuation	296,756	460,857	757,613	5.10	8.04	6.56
Of independent means	50,800	56,620	107,420	0.87	0.99	0.93
Home duties	..	1,873,142	1,873,142	..	32.67	16.22
Inmates of institutions	39,333	41,921	81,254	0.68	0.73	0.70
Other not in work force	80,844	61,763	142,607	1.39	1.08	1.23
<u>Total Not in Work Force</u>	2,394,542	4,299,454	6,693,996	41.17	74.98	57.95
<u>GRAND TOTAL</u>	5,816,350	5,734,094	11,550,444	100.00	100.00	100.00

## Section 12. Occupation

Persons in the work force were asked to state occupation in accordance with the following instructions.

"State in precise (or award) terms the person's main occupation last week, using where possible two or more words. For example, "Builder's Labourer", "Dairy Farm Hand", "Clothing Machinist", "Wood Machinist", "Motor Mechanic", "Electrical Fitter", "Coal Wheeler", "Dairy Farmer", etc. Employees of Government Departments or Authorities should be described by their official designation, such as "District Employment Officer", "Shire Clerk", etc., and not by such terms as "Public Servant", etc."

The precise classification of persons in the work force according to Occupation and Industry is extremely difficult but subject to continuing efforts to improve the quality of the data from census to census. Consequently the comparison of data compiled at the 1966 Census with that obtained at previous censuses is not only influenced by changes in the definition and content of the work force (see Section 10) but by the different responses which may have been evoked by efforts to improve the questions on the Census Schedule, and by some changes in coding rules designed to rectify known deficiencies in the data. Classification according to Occupation and Industry is difficult mainly because of the problem of conveying through a printed form the exact nature of the information required (e.g. the conceptual difference between 'occupation' and 'industry') and the consequential inadequacy of many replies.

Classification according to occupation is particularly difficult because: (a) the range of occupations is so extensive; (b) there is lack of uniformity in occupational terms, which vary between industries, locations and States; and (c) respondents fail to give precise descriptions, especially of other members of the family, either through carelessness or ignorance of occupational designations. Similarly, classification according to industry is complicated by the development of new fields of industrial enterprise and the splitting and overlapping of previously identifiable fields.

The information relating to occupations and industries will therefore be subject to detailed investigation when further tabulations become available. Occupations tabulated according to industry and other characteristics such as age will throw further light on those statistics which prima facie appear to warrant verification, (e.g. where females have been classified to occupations traditionally - but not necessarily exclusively - undertaken by males). However the information relating to occupations and industries in the following tables is published now with the above qualifications in order to obviate the delay which would eventuate if all investigations were to be undertaken prior to publication. The figures can be regarded as generally satisfactory but subject to revision.

TABLE 16. - POPULATION, BY OCCUPATION : NUMBERS AND PERCENTAGE DISTRIBUTION

AUSTRALIA, CENSUS, 30 JUNE 1966

**NOTE.** Occupation groups and minor groups used in this table are contained in the 1966 Classification and Classified List of Occupations published by this Bureau.

Occupation Major Group and Minor Group	Males	Females	Persons	Proportion of total Work Force %
<b>0. PROFESSIONAL, TECHNICAL AND RELATED WORKERS -</b>				
Architects, engineers and surveyors	31,562	197	31,759	0.65
Chemists, physicists, geologists and other physical scientists	9,230	902	10,132	0.21
Biologists, veterinarians, agronomists and related scientists	4,178	384	4,562	0.09
Medical practitioners and dentists	15,491	1,673	17,164	0.35
Nurses	4,563	72,674	77,237	1.59
Professional medical workers, n.e.c.	8,744	5,700	14,444	0.30
Teachers	59,325	75,591	134,916	2.78
Clergy and related members of religious orders	12,573	3,767	16,340	0.34
Law professionals	7,694	377	8,071	0.17
Artists, entertainers, writers and related workers	16,965	8,881	25,846	0.53
Draftsmen and technicians, n.e.c.	58,981	11,088	70,069	1.44
Other professional, technical and related workers	31,901	8,137	40,038	0.82
<u>Total Professional, Technical and Related Workers</u>	261,207	189,371	450,578	9.28
<b>1. ADMINISTRATIVE, EXECUTIVE AND MANAGERIAL WORKERS -</b>				
Administrators and executive officials, government, n.e.c.	11,880	171	12,051	0.25
Employers, workers on own account, directors, managers, n.e.c.	256,210	36,402	292,612	6.03
<u>Total Administrative, Executive and Managerial Workers</u>	268,090	36,573	304,663	6.27
<b>2. CLERICAL WORKERS -</b>				
Book-keepers and cashiers	35,994	35,327	71,321	1.47
Stenographers and typists	..	162,804	162,804	3.35
Other clerical workers	249,295	230,126	479,421	9.87
<u>Total Clerical Workers</u>	285,289	428,257	713,546	14.69
<b>3. SALES WORKERS -</b>				
Insurance, real estate salesmen, auctioneers and valuers	22,079	1,515	23,594	0.49
Commercial travellers and manufacturers' agents	47,239	1,514	48,753	1.00
Proprietors and shopkeepers working on own account, n.e.c., retail and wholesale trade, salesmen, shop assistants and related workers	126,966	176,153	303,119	6.24
<u>Total Sales Workers</u>	196,284	179,182	375,466	7.73

TABLE 16. - POPULATION, BY OCCUPATION : NUMBERS AND PERCENTAGE DISTRIBUTION

AUSTRALIA, CENSUS, 30 JUNE 1966 - continued

NOTE. Occupation groups and minor groups used in this table are contained in the 1966 Classification and Classified List of Occupations published by this Bureau.

Occupation Major Group and Minor Group	Males	Females	Persons	Proportion of total Work Force %
<b>4. FARMERS, FISHERMEN, HUNTERS, TIMBER GETTERS AND RELATED WORKERS -</b>				
Farmers and farm managers	240,853	31,418	272,271	5.61
Farm workers, including farm foremen, n.e.c.	134,062	39,522	173,584	3.57
Wool classers	2,406	..	2,406	0.05
Hunters and trappers	1,185	..	1,185	0.02
Fishermen and related workers	7,189	172	7,361	0.15
Timber getters and other forestry workers	12,124	62	12,186	0.25
<u>Total Farmers, Fishermen, Hunters, Timber Getters and Related Workers</u>	397,819	71,174	468,993	9.66
<b>5. MINERS, QUARRYMEN AND RELATED WORKERS -</b>				
Miners and quarrymen	27,688	48	27,736	0.57
Well drillers and related workers	1,653	..	1,653	0.03
Mineral treaters	2,416	..	2,416	0.05
<u>Total Miners, Quarrymen and Related Workers</u>	31,757	48	31,805	0.65
<b>6. WORKERS IN TRANSPORT AND COMMUNICATION OCCUPATIONS -</b>				
Deck officers, engineer officers and pilots, ship	4,164	8	4,172	0.09
Deck and engine room hands, ship, barge, crews and boatmen	9,723	24	9,747	0.20
Aircraft pilots, navigators and flight engineers	2,664	24	2,688	0.06
Drivers and firemen, railway	13,629	..	13,629	0.28
Drivers, road transport	166,889	3,186	170,075	3.50
Guards and conductors, railway	4,290	..	4,290	0.09
Inspectors, supervisors, traffic controllers and despatchers, transport	21,692	963	22,655	0.47
Telephone, telegraph and related telecommunication operators	3,513	23,808	27,321	0.56
Postmasters, postmen and messengers	24,811	4,768	29,579	0.61
Workers in transport and communication occupations, n.e.c.	8,666	1,287	9,953	0.20
<u>Total Workers in Transport and Communication Occupations</u>	260,041	34,068	294,109	6.06
<b>7/8. CRAFTSMEN, PRODUCTION-PROCESS WORKERS AND LABOURERS, N.E.C. -</b>				
Spinners, weavers, knitters, dyers and related workers	17,595	21,694	39,289	0.81
Tailors, cutters, furriers and related workers	18,611	76,614	95,225	1.96
Leather cutters, lasters and sewers (except gloves and garments) and related workers	12,072	11,235	23,307	0.48
Furnacemen, rollers, drawers, moulders and related metal making and treating workers	19,833	..	19,833	0.41
Precision instrument makers, watchmakers, jewellers and related workers	15,638	812	16,450	0.34
Toolmakers, machinists, plumbers, welders, platers and related workers	368,084	2,990	371,074	7.64
Electricians and related electric and electronics workers	116,593	1,328	117,921	2.43
Metal makers, metal workers and electrical production-process workers, n.e.c.	63,271	33,054	96,325	1.98
Carpenters, joiners, cabinetmakers and related workers	136,487	2,075	138,562	2.85

TABLE 16. - POPULATION, BY OCCUPATION : NUMBERS AND PERCENTAGE DISTRIBUTION

AUSTRALIA, CENSUS, 30 JUNE 1966 - continued

NOTE. Occupation groups and minor groups used in this table are contained in the 1966 Classification and Classified List of Occupations published by this Bureau.

Occupation Major Group and Minor Group	Males	Females	Persons	Proportion of total Work Force %
7/8. CRAFTSMEN, PRODUCTION-PROCESS WORKERS AND LABOURERS, N.E.C. - continued -				
Painters and decorators	50,791	673	51,464	1.06
Bricklayers, plasterers and construction workers, n.e.c.	88,965	150	89,115	1.83
Compositors, pressmen, engravers, book- binders and related workers	33,404	8,278	41,682	0.86
Potters, kilnmen, glass and clay formers and related workers	10,953	1,716	12,669	0.26
Millers, bakers, brewmasters and related food and beverage workers	85,048	17,757	102,805	2.12
Chemical and related process workers	20,471	4,556	25,027	0.52
Tobacco preparers and tobacco product makers	945	1,397	2,342	0.05
Craftsmen and production-process workers, n.e.c.	28,668	16,663	45,331	0.93
Packers, labellers and related workers	9,896	20,882	30,778	0.63
Stationary engine, excavating, lifting equipment operators and related workers	69,748	197	69,945	1.44
Freight handlers, including waterside workers	103,243	2,659	105,902	2.18
Labourers, n.e.c.	225,004	3,379	228,383	4.70
<u>Total Craftsmen, Production-Process Workers and Labourers, n.e.c.</u>	1,495,320	228,109	1,723,429	35.49
9. SERVICE, SPORT AND RECREATION WORKERS -				
Fire brigade men, policemen, protective service and related workers	36,205	609	36,814	0.76
Housekeepers, cooks, maids and related workers	17,722	104,186	121,908	2.51
Waiters, bartenders	13,887	28,089	41,976	0.86
Building caretakers, cleaners	30,950	32,371	63,321	1.30
Barbers, hairdressers, beauticians and related workers	9,690	20,215	29,905	0.62
Launderers, dry cleaners and pressers	6,488	13,912	20,400	0.42
Athletes, sportsmen and related workers	3,317	503	3,820	0.08
Photographers and related camera operators	3,264	892	4,156	0.09
Embalmers and undertakers	898	46	944	0.02
Service, sport, recreation workers, n.e.c.	18,467	19,268	37,735	0.78
<u>Total Service, Sport and Recreation Workers</u>	140,888	220,091	360,979	7.43
10. MEMBERS OF ARMED SERVICES	54,844	2,460	57,304	1.18
11. OCCUPATION INADEQUATELY DESCRIBED OR NOT STATED	30,269	45,307	75,576	1.56
<u>GRAND TOTAL IN THE WORK FORCE</u>	3,421,808	1,434,640	4,856,448	100.00

## Section 13. Industry

Persons in the work force were asked to state industry in accordance with the following instructions.

"State the exact branch of industry, business or service in which mainly engaged last week, using two or more words where possible. For example, "Dairy Farming", "Coal Mining", "Woollen Mills", "Retail Grocery", "Road Construction", etc. Employees should state the industry of their employer. For example, a carpenter employed by a coal mining company should state "Coal Mining". If employed by a Government Department or other public body, state also its name. For paid housekeepers and domestic servants in private households, write "P.H."."

From the answers to this question, persons were classified according to the Bureau's "Classification of Industries" which provides for each person to be classified according to the nature of the business in which mainly engaged, regardless of whether operated by a government authority, corporation or individual.

The precise classification of persons in the work force according to industry is subject to the difficulties outlined on page 19.

TABLE 17. - POPULATION, BY INDUSTRY : NUMBERS AND PERCENTAGE DISTRIBUTION

AUSTRALIA, CENSUS, 30 JUNE 1966

NOTE. Industry groups and sub-groups used in this table are contained in the 1966 Classification and Classified List of Industries published by this Bureau.

Industry Group and Sub-group	Males	Females	Persons	Proportion of total Work Force %
<b>A. PRIMARY PRODUCTION -</b>				
Fishing	7,721	301	8,022	0.17
Hunting and trapping	1,032	46	1,078	0.02
Rural industries	359,358	74,702	434,060	8.94
Forestry	13,232	260	13,492	0.28
<u>Total Primary Production</u>	381,343	75,309	456,652	9.40
<b>B. MINING AND QUARRYING -</b>				
Mining (including opencut mining)	47,419	1,972	49,391	1.02
Quarrying	6,608	344	6,952	0.14
<u>Total Mining and Quarrying</u>	54,027	2,316	56,343	1.16
<b>C. MANUFACTURING -</b>				
Manufacture relating to cement, bricks, glass and stone	48,570	5,342	53,912	1.11
Manufacture of products of petroleum and coal (excluding chemical and gas works)	7,546	551	8,097	0.17
Founding, engineering and metalworking	328,650	65,428	394,078	8.11
Manufacture, assembly and repair of ships, vehicles, parts and accessories	162,184	14,523	176,707	3.64
Manufacture of yarns, textiles and articles thereof (excluding clothing and furnishing drapery)	30,963	27,212	58,175	1.20
Manufacture of clothing and knitted goods (including needleworking)	19,281	77,650	96,931	2.00
Manufacture of boots, shoes and accessories (other than rubber or plastic)	12,295	11,464	23,759	0.49
Manufacture of food, drink and tobacco	133,343	43,614	176,957	3.64
Sawmilling and manufacture of wood products (other than furniture)	46,635	3,658	50,293	1.04
Manufacture of furniture and fittings (other than metal), bedding and furnishing drapery	24,272	5,272	29,544	0.61
Manufacture of paper and paper products, printing, packaging, bookbinding and photography	75,769	29,502	105,271	2.17
Manufacture of chemicals, dyes, explosives, paints and non-mineral oils	42,426	14,468	56,894	1.17
Manufacture of jewellery, watchmaking, electroplating and minting	6,868	1,939	8,807	0.18

TABLE 17. - POPULATION, BY INDUSTRY : NUMBERS AND PERCENTAGE DISTRIBUTION

AUSTRALIA, CENSUS, 30 JUNE 1966 - continued

NOTE. Industry groups and sub-groups used in this table are contained in the 1966 Classification and Classified List of Industries published by this Bureau.

Industry Group and Sub-group	Males	Females	Persons	Proportion of total Work Force %
<b>C. MANUFACTURING - continued</b>				
Preparation of skins and leather; manufacture of goods of leather and leather substitutes (other than clothing or footwear)	6,153	3,019	9,172	0.19
Manufacture of rubber goods	18,896	4,961	23,857	0.49
Manufacture of musical, surgical and scientific instruments and apparatus	6,166	2,799	8,965	0.18
Manufacture of plastic products (n.e.i.)	9,711	5,733	15,444	0.32
Other manufacturing	7,023	4,679	11,702	0.24
Manufacturing undefined	1,827	1,734	3,561	0.07
<u>Total Manufacturing</u>	988,578	323,548	1,312,126	27.02
<b>D. ELECTRICITY, GAS, WATER AND SANITARY SERVICES (PRODUCTION, SUPPLY AND MAINTENANCE) -</b>				
Gas and electricity	66,995	5,584	72,579	1.49
Water supply, sewerage, etc.	31,920	1,536	33,456	0.69
<u>Total Electricity, Gas, Water and Sanitary Services</u>	98,915	7,120	106,035	2.18
<b>E. BUILDING AND CONSTRUCTION -</b>				
Construction and repair of buildings	264,619	12,025	276,644	5.70
Construction works (other than buildings)	148,960	3,027	151,987	3.13
<u>Total Building and Construction</u>	413,579	15,052	428,631	8.83
<b>F. TRANSPORT AND STORAGE -</b>				
Road transport	117,080	11,974	129,054	2.66
Shipping	23,187	2,387	25,574	0.53
Loading and discharging vessels	25,367	367	25,734	0.53
Rail and air transport	84,863	10,230	95,093	1.96
Other transport	47	7	54	0.00
Storage	2,279	299	2,578	0.05
<u>Total Transport and Storage</u>	252,823	25,264	278,087	5.73
<b>G. COMMUNICATION</b>	80,460	23,189	103,649	2.13
<b>H. FINANCE AND PROPERTY -</b>				
Banking	48,481	27,138	75,619	1.56
Insurance	30,831	25,669	56,500	1.16
Other finance and property	28,050	20,051	48,101	0.99
<u>Total Finance and Property</u>	107,362	72,858	180,220	3.71
<b>I. COMMERCE -</b>				
Wholesale trade	169,048	60,194	229,242	4.72
Livestock and primary produce dealing, etc.	27,021	6,654	33,675	0.69
Retail trade	283,422	239,518	522,940	10.77
<u>Total Commerce</u>	479,491	306,366	785,857	16.18
<b>J. PUBLIC AUTHORITY (N.E.I.) AND DEFENCE SERVICES -</b>				
Public authority activities (n.e.i.)	96,848	40,794	137,642	2.83
Defence : enlisted personnel	54,844	2,460	57,304	1.18
Defence : civilian employees	11,730	3,388	15,118	0.31
<u>Total Public Authority (n.e.i.) and Defence Services</u>	163,422	46,642	210,064	4.33
<b>K. COMMUNITY AND BUSINESS SERVICES (INCL. PROFESSIONAL) -</b>				
Law, order and public safety	39,144	16,103	55,247	1.14
Religion and social welfare	17,768	18,774	36,542	0.75
Health, hospitals, etc.	50,682	141,739	192,421	3.96

TABLE 17. - POPULATION, BY INDUSTRY : NUMBERS AND PERCENTAGE DISTRIBUTION

AUSTRALIA, CENSUS, 30 JUNE 1966 - continued

NOTE. Industry groups and sub-groups used in this table are contained in the 1966 Classification and Classified List of Industries published by this Bureau.

Industry Group and Sub-group	Males	Females	Persons	Proportion of total Work Force %
K. COMMUNITY AND BUSINESS SERVICES (INCL. PROFESSIONAL) - continued				
Education	81,286	109,386	190,672	3.93
Other community and business services (incl. professional)	42,084	30,015	72,099	1.48
<u>Total Community and Business Services</u>	230,964	316,017	546,981	11.26
L. AMUSEMENT, HOTELS AND OTHER ACCOMMODATION, CAFES, PERSONAL SERVICE, ETC. -				
Amusement, sport and recreation	36,718	18,119	54,837	1.13
Private domestic service	5,789	27,829	33,618	0.69
Hotels, boarding houses and other accommodation and restaurants	54,208	83,086	137,294	2.83
Other personal services	28,986	40,133	69,119	1.42
<u>Total Amusement, Hotels and Other         Accommodation, Cafes, Personal Service,         etc.</u>	125,701	169,167	294,868	6.07
M. OTHER INDUSTRIES	92	35	127	0.00
N. INDUSTRY INADEQUATELY DESCRIBED OR NOT STATED	45,051	51,757	96,808	1.99
<u>GRAND TOTAL IN THE WORK FORCE</u>	3,421,808	1,434,640	4,856,448	100.00



## Section 14. Population; Summary of States and Territories

TABLE 18. - POPULATION : STATES AND TERRITORIES, AUSTRALIA, CENSUSES, 1911 TO 1966

Census	N.S.W.	Vic.	Qld	S.A.	W.A.	Tas.	N.T.	A.C.T.	Australia
--------	--------	------	-----	------	------	------	------	--------	-----------

## MALES

1911	857,698	655,591	329,506	207,358	161,565	97,591	2,734	992	2,313,035
1921	1,071,501	754,724	398,969	248,267	177,278	107,743	2,821	1,567	2,762,870
1933	1,318,471	903,244	497,217	290,962	233,937	115,097	3,378	4,805	3,367,111
1947	1,492,211	1,013,867	567,471	320,031	258,076	129,244	7,378	9,092	3,797,370
1954	1,720,860	1,231,099	676,252	403,903	330,358	157,129	10,288	16,229	4,546,118
1961	1,972,909	1,474,395	774,579	490,225	375,452	177,628	16,206	30,858	5,312,252
1966	2,124,463	1,613,904	843,897	548,530	426,691	187,380	21,508	49,977	5,816,350

## FEMALES

1911	789,036	659,960	276,307	201,200	120,549	93,620	576	722	2,141,970
1921	1,028,870	776,556	357,003	246,893	155,454	106,037	1,046	1,005	2,672,864
1933	1,282,376	917,017	450,317	289,987	204,915	112,502	1,472	4,142	3,262,728
1947	1,492,627	1,040,834	538,944	326,042	244,404	127,834	3,490	7,813	3,781,988
1954	1,702,669	1,221,242	642,007	393,191	309,413	151,623	6,181	14,086	4,440,412
1961	1,944,104	1,455,718	744,249	479,115	361,177	172,712	10,889	27,970	5,195,934
1966	2,109,360	1,605,622	819,788	543,345	409,982	184,036	15,925	46,036	5,734,094

## PERSONS

1911	1,646,734	1,315,551	605,813	408,558	282,114	191,211	3,310	1,714	4,455,005
1921	2,100,371	1,531,280	755,972	495,160	332,732	213,780	3,867	2,572	5,435,734
1933	2,600,847	1,820,261	947,534	580,949	438,852	227,599	4,850	8,947	6,629,839
1947	2,984,838	2,054,701	1,106,415	646,073	502,480	257,078	10,868	16,905	7,579,358
1954	3,423,529	2,452,341	1,318,259	797,094	639,771	308,752	16,469	30,315	8,986,530
1961	3,917,013	2,930,113	1,518,828	969,340	736,629	350,340	27,095	58,828	10,508,186
1966	4,233,823	3,219,526	1,663,685	1,091,875	836,673	371,416	37,433	96,013	11,550,444

TABLE 19. - POPULATION BY AGE (GROUPED AGES) (a) : STATES AND  
TERRITORIES, AUSTRALIA, CENSUS, 30 JUNE 1966

Age last Birthday (years)	N.S.W.	Vic.	Qld	S.A.	W.A.	Tas.	N.T.	A.C.T.	Australia
MALES									
0 - 4	206,644	164,283	87,400	55,233	43,524	20,494	2,462	5,908	585,948
5 - 9	209,902	164,216	88,546	57,933	45,791	21,337	2,045	5,767	595,537
10 - 14	195,459	153,220	82,926	55,045	44,022	19,561	1,407	4,610	556,250
15 - 19	193,411	147,914	77,905	52,779	40,714	17,672	1,386	5,065	536,846
20 - 24	162,734	120,447	62,831	39,564	31,032	12,957	2,564	4,579	436,708
25 - 29	142,848	107,745	53,016	33,684	28,135	11,980	2,627	4,301	384,336
30 - 34	132,878	100,508	48,339	31,879	25,488	10,936	1,925	3,701	355,654
35 - 39	148,178	112,493	53,150	37,644	28,204	11,984	1,943	3,865	397,461
40 - 44	147,939	111,196	54,096	38,248	27,700	12,000	1,541	3,815	396,535
45 - 49	129,423	94,051	48,902	33,167	22,907	10,661	1,054	2,868	343,033
50 - 54	121,365	88,808	46,696	30,973	22,747	10,321	874	2,026	323,810
55 - 59	102,843	76,214	40,792	24,961	20,634	8,543	658	1,455	276,100
60 - 64	78,580	60,411	32,034	19,221	17,462	6,571	463	848	215,590
65 - 69	58,797	44,600	26,341	14,023	12,023	4,759	309	524	161,376
70 - 74	42,383	32,010	18,727	10,633	7,513	3,329	145	344	115,084
75 - 79	29,984	21,117	13,097	7,761	5,020	2,404	65	186	79,634
80 - 84	14,619	9,923	6,221	3,988	2,481	1,235	26	75	38,568
85 - 89	5,158	3,662	2,275	1,413	991	489	9	33	14,030
90 - 94	1,110	932	490	333	252	123	3	7	3,250
95 - 99	193	147	101	43	49	21	2	..	556
100 & over	15	7	12	5	2	3	..	..	44
<u>Total</u>	2,124,463	1,613,904	843,897	548,530	426,691	187,380	21,508	49,977	5,816,350
Under 21	839,932	655,694	349,978	229,385	180,202	81,740	7,663	22,327	2,366,921
21 - 64	1,132,272	845,812	426,655	280,946	218,158	93,277	13,286	26,481	3,036,887
65 & over	152,259	112,398	67,264	38,199	28,331	12,363	559	1,169	412,542
<u>TOTAL MALES</u>	2,124,463	1,613,904	843,897	548,530	426,691	187,380	21,508	49,977	5,816,350
FEMALES									
0 - 4	196,456	156,298	83,251	52,255	41,286	19,609	2,374	5,665	557,194
5 - 9	200,318	156,371	83,892	55,704	43,428	20,348	1,912	5,384	567,357
10 - 14	187,027	145,505	78,602	52,295	42,129	18,807	1,356	4,474	530,195
15 - 19	182,904	141,802	74,820	50,428	38,580	17,210	1,155	4,478	511,377
20 - 24	155,196	117,449	58,843	38,424	28,476	12,703	1,938	4,203	417,232
25 - 29	135,261	101,986	49,324	32,388	25,912	11,304	1,683	3,871	361,729
30 - 34	123,340	93,874	45,546	30,219	23,930	10,223	1,254	3,313	331,699
35 - 39	137,283	103,804	49,769	34,800	25,986	10,983	1,074	3,400	367,099
40 - 44	141,860	106,657	50,690	36,640	25,535	11,522	900	3,409	377,213
45 - 49	127,512	92,074	47,725	31,769	22,142	10,323	712	2,382	334,639
50 - 54	120,698	88,037	45,205	29,669	22,103	9,717	535	1,800	317,824
55 - 59	101,483	74,603	37,883	24,517	18,848	8,003	395	1,184	266,916
60 - 64	82,352	62,578	31,768	19,696	15,732	6,513	278	842	219,759
65 - 69	73,603	55,726	29,124	17,461	12,652	5,616	190	648	195,020
70 - 74	60,620	46,650	23,082	15,565	9,709	4,704	95	462	160,887
75 - 79	45,040	33,357	16,428	11,253	6,895	3,439	46	294	116,752
80 - 84	24,731	18,155	8,756	6,622	3,986	1,875	20	151	64,296
85 - 89	10,378	7,884	3,829	2,715	1,928	797	5	55	27,591
90 - 94	2,757	2,337	1,022	760	604	228	2	16	7,726
95 - 99	496	435	204	152	109	47	1	5	1,449
100 & over	45	40	25	13	12	5	..	..	140
<u>Total</u>	2,109,360	1,605,622	819,788	543,345	409,982	184,036	15,925	46,036	5,734,094
Under 21	799,395	625,144	333,190	219,045	171,055	78,662	7,110	20,853	2,254,454
21 - 64	1,092,295	815,894	404,128	269,759	203,032	88,663	8,456	23,552	2,905,779
65 & over	217,670	164,584	82,470	54,541	35,895	16,711	359	1,631	573,861
<u>TOTAL FEMALES</u>	2,109,360	1,605,622	819,788	543,345	409,982	184,036	15,925	46,036	5,734,094

(a) Recorded ages adjusted by the distribution of ages "not stated".

TABLE 19. - POPULATION BY AGE (GROUPED AGE) (a) : STATES AND TERRITORIES, AUSTRALIA, CENSUS, 30 JUNE 1966 - continued

Age last Birthday (years)	N.S.W.	Vic.	Qld	S.A.	W.A.	Tas.	N.T.	A.C.T.	Australia
PERSONS									
0 - 4	403,100	320,581	170,651	107,488	84,810	40,103	4,836	11,573	1,143,142
5 - 9	410,220	320,587	172,438	113,637	89,219	41,685	3,957	11,151	1,162,894
10 - 14	382,486	298,725	161,528	107,340	86,151	38,368	2,763	9,084	1,086,445
15 - 19	376,315	289,716	152,725	103,207	79,294	34,882	2,541	9,543	1,048,223
20 - 24	317,930	237,896	121,674	77,988	59,508	25,660	4,502	8,782	853,940
25 - 29	278,109	209,731	102,340	66,072	54,047	23,284	4,310	8,172	746,065
30 - 34	256,218	194,382	93,885	62,098	49,418	21,159	3,179	7,014	687,353
35 - 39	285,461	216,297	102,919	72,444	54,190	22,967	3,017	7,265	764,560
40 - 44	289,799	217,853	104,786	74,888	53,235	23,522	2,441	7,224	773,748
45 - 49	256,935	186,125	96,627	64,936	45,049	20,984	1,766	5,250	677,672
50 - 54	242,063	176,845	91,901	60,642	44,850	20,098	1,409	3,826	641,634
55 - 59	204,326	150,817	78,675	49,478	39,482	16,546	1,053	2,639	543,016
60 - 64	160,932	122,989	63,802	38,917	33,194	13,084	741	1,690	435,349
65 - 69	132,400	100,326	55,465	31,484	24,675	10,375	499	1,172	356,396
70 - 74	103,003	78,660	41,809	26,198	17,222	8,033	240	806	275,971
75 - 79	75,024	54,474	29,525	19,014	11,915	5,843	111	480	196,386
80 - 84	39,350	28,078	14,977	10,610	6,467	3,110	46	226	102,864
85 - 89	15,536	11,546	6,104	4,128	2,919	1,286	14	88	41,621
90 - 94	3,867	3,269	1,512	1,093	856	351	5	23	10,976
95 - 99	689	582	305	195	158	68	3	5	2,005
100 & over	60	47	37	18	14	8	.	.	184
<u>Total</u>	4,233,823	3,219,526	1,663,685	1,091,875	836,673	371,416	37,433	96,013	11,550,444
Under 21	1,639,327	1,280,838	683,168	448,430	351,257	160,402	14,773	43,180	4,621,375
21 - 64	2,224,567	1,661,706	830,783	550,705	421,190	181,940	21,742	50,033	5,942,666
65 & over	369,929	276,982	149,734	92,740	64,226	29,074	918	2,800	986,403
<u>GRAND TOTAL</u>	4,233,823	3,219,526	1,663,685	1,091,875	836,673	371,416	37,433	96,013	11,550,444

(a) Recorded ages adjusted by the distribution of ages "not stated".

TABLE 20. - POPULATION, BY MARITAL STATUS : STATES AND  
TERRITORIES, AUSTRALIA, CENSUS, 30 JUNE 1966

Marital Status	N.S.W.	Vic.	Qld	S.A.	W.A.	Tas.	N.T.	A.C.T.	Australia
MALES									
Never married - Under 15 years of age	612,005	481,719	258,872	168,211	133,337	61,392	5,914	16,285	1,737,735
15 years of age and over	457,700	344,297	187,210	110,592	91,188	37,075	6,525	11,624	1,246,211
<u>Total</u>	1,069,705	826,016	446,082	278,803	224,525	98,467	12,439	27,909	2,983,946
Married	960,219	725,320	361,792	249,048	185,239	81,808	7,986	20,821	2,592,233
Married but permanently separated (a)	30,071	19,938	11,102	5,478	5,534	2,090	498	438	75,149
Divorced	17,459	9,755	5,813	4,237	3,741	1,233	310	337	42,885
Widowed	47,009	32,875	19,108	10,964	7,652	3,782	275	472	122,137
<u>TOTAL MALES</u>	2,124,463	1,613,904	843,897	548,530	426,691	187,380	21,508	49,977	5,816,350
FEMALES									
Never married - Under 15 years of age	583,801	458,174	245,745	160,254	126,843	58,764	5,642	15,523	1,654,746
15 years of age and over	330,621	260,300	129,239	81,731	60,192	27,286	2,563	7,420	899,352
<u>Total</u>	914,422	718,474	374,984	241,985	187,035	86,050	8,205	22,943	2,554,098
Married	954,624	722,267	361,189	248,731	183,053	81,317	6,806	20,499	2,578,486
Married but permanently separated (a)	35,619	24,134	12,376	6,201	5,986	2,200	293	409	87,218
Divorced	22,194	12,436	6,028	4,851	3,774	1,293	163	404	51,143
Widowed	182,501	128,311	65,211	41,577	30,134	13,176	458	1,781	463,149
<u>TOTAL FEMALES</u>	2,109,360	1,605,622	819,788	543,345	409,982	184,036	15,925	46,036	5,734,094
PERSONS									
Never married - Under 15 years of age	1,195,806	939,893	504,617	328,465	260,180	120,156	11,556	31,808	3,392,481
15 years of age and over	788,321	604,597	316,449	192,323	151,380	64,361	9,088	19,044	2,145,563
<u>Total</u>	1,984,127	1,544,490	821,066	520,788	411,560	184,517	20,644	50,852	5,538,044
Married	1,914,843	1,447,587	722,981	497,779	368,292	163,125	14,792	41,320	5,170,719
Married but permanently separated (a)	65,690	44,072	23,478	11,679	11,520	4,290	791	847	162,367
Divorced	39,653	22,191	11,841	9,088	7,515	2,526	473	741	94,028
Widowed	229,510	161,186	84,319	52,541	37,786	16,958	733	2,253	585,286
<u>GRAND TOTAL</u>	4,233,823	3,219,526	1,663,685	1,091,875	836,673	371,416	37,433	96,013	11,550,444

(a) Legally or otherwise

TABLE 21. - POPULATION, BY BIRTHPLACE : STATES AND  
TERRITORIES, AUSTRALIA, CENSUS, 30 JUNE 1966

Birthplace	N.S.W.	Vic.	Qld	S.A.	W.A.	Tas.	N.T.	A.C.T.	Australia
MALES									
AUSTRALASIA -									
Australia	1,727,351	1,249,368	731,943	416,965	318,198	167,521	15,896	35,960	4,663,202
New Zealand	12,534	5,738	4,139	1,080	1,431	617	211	424	26,174
Other Australasia	1,354	475	1,233	153	133	41	33	94	3,516
<u>Total born in Australasia</u>	1,741,239	1,255,581	737,315	418,198	319,762	168,179	16,140	36,478	4,692,892
EUROPE -									
United Kingdom and Republic of Ireland (a)	159,308	124,415	55,938	62,756	54,932	9,911	1,939	5,229	474,428
Austria	5,291	4,508	702	1,293	621	290	120	294	13,119
Germany	18,202	18,982	4,863	8,189	2,939	1,137	420	1,067	55,799
Greece	25,792	32,884	2,546	7,834	3,113	451	798	518	73,936
Italy	41,430	61,091	11,972	17,130	16,005	918	472	1,120	150,138
Malta	12,919	14,804	1,315	1,276	476	56	19	163	31,028
Netherlands	15,273	19,092	5,593	6,703	5,755	1,809	177	787	55,189
Poland	11,197	13,986	2,394	4,519	2,775	1,064	70	491	36,496
Yugoslavia	17,515	14,574	2,246	4,024	4,641	588	155	830	44,573
Other countries in Europe	35,031	26,574	8,916	10,538	5,395	1,496	533	1,746	90,229
<u>Total born in Europe</u>	341,958	330,910	96,485	124,262	96,652	17,720	4,703	12,245	1,024,935
Other Birthplaces	41,266	27,413	10,097	6,070	10,277	1,481	665	1,254	98,523
Total born in Australia	1,727,351	1,249,368	731,943	416,965	318,198	167,521	15,896	35,960	4,663,202
Total born outside Australia	397,112	364,536	111,954	131,565	108,493	19,859	5,612	14,017	1,153,148
<u>TOTAL MALES</u>	2,124,463	1,613,904	843,897	548,530	426,691	187,380	21,508	49,977	5,816,350
FEMALES									
AUSTRALASIA -									
Australia	1,772,444	1,289,560	729,886	428,962	319,684	168,042	13,115	34,628	4,756,321
New Zealand	13,437	5,945	3,469	1,108	1,237	620	144	351	26,311
Other Australasia	1,356	420	876	122	115	49	20	76	3,034
<u>Total born in Australasia</u>	1,787,237	1,295,925	734,231	430,192	321,036	168,711	13,279	35,055	4,785,666
EUROPE -									
United Kingdom and Republic of Ireland (a)	145,672	114,991	50,174	59,274	49,188	9,190	1,148	4,600	434,237
Austria	4,301	3,664	462	1,126	489	167	26	200	10,435
Germany	17,408	18,288	4,163	8,024	2,996	879	167	984	52,909
Greece	22,702	31,391	1,851	6,826	2,330	304	399	350	66,153
Italy	31,445	50,128	8,300	13,718	12,136	530	174	756	117,187
Malta	10,160	11,648	831	982	284	23	6	142	24,076
Netherlands	11,848	15,554	4,275	5,740	4,614	1,558	88	683	44,360
Poland	7,537	10,711	1,401	2,734	1,952	503	15	292	25,145
Yugoslavia	9,889	10,060	872	2,328	2,860	233	20	442	26,704
Other countries in Europe	27,624	20,832	5,491	7,391	3,627	858	126	1,421	67,370
<u>Total born in Europe</u>	288,586	287,267	77,820	108,143	80,476	14,245	2,169	9,870	868,576
Other Birthplaces	33,537	22,430	7,737	5,010	8,470	1,080	477	1,111	79,852
Total born in Australia	1,772,444	1,289,560	729,886	428,962	319,684	168,042	13,115	34,628	4,756,321
Total born outside Australia	336,916	316,062	89,902	114,383	90,298	15,994	2,810	11,408	977,773
<u>TOTAL FEMALES</u>	2,109,360	1,605,622	819,788	543,345	409,982	184,036	15,925	46,036	5,734,094

(a) Includes Ireland (undefined)

TABLE 21. - POPULATION, BY BIRTHPLACE : STATES AND  
TERRITORIES, AUSTRALIA, CENSUS, 30 JUNE 1966 - continued

Birthplace	N.S.W.	Vic.	Qld	S.A.	W.A.	Tas.	N.T.	A.C.T.	Australia
PERSONS									
AUSTRALASIA -									
Australia	3,499,795	2,538,928	1,461,829	845,927	637,882	335,563	29,011	70,588	9,419,523
New Zealand	25,971	11,683	7,608	2,188	2,668	1,237	355	775	52,485
Other Australasia	2,710	895	2,109	275	248	90	53	170	6,550
<u>Total born in Australasia</u>	3,528,476	2,551,506	1,471,546	848,390	640,798	336,890	29,419	71,533	9,478,558
EUROPE -									
United Kingdom and Republic of Ireland (a)	304,980	239,406	106,112	122,030	104,120	19,101	3,087	9,829	908,665
Austria	9,592	8,172	1,164	2,419	1,110	457	146	494	23,554
Germany	35,610	37,270	9,026	16,213	5,935	2,016	587	2,051	108,708
Greece	48,494	64,275	4,397	14,660	5,443	755	1,197	868	140,089
Italy	72,875	111,219	20,272	30,848	28,141	1,448	646	1,876	267,325
Malta	23,079	26,452	2,146	2,258	760	79	25	305	55,104
Netherlands	27,121	34,646	9,868	12,443	10,369	3,367	265	1,470	99,549
Poland	18,734	24,697	3,795	7,253	4,727	1,567	85	783	61,641
Yugoslavia	27,404	24,634	3,118	6,352	7,501	821	175	1,272	71,277
Other countries in Europe	62,655	47,406	14,407	17,929	9,022	2,354	659	3,167	157,599
<u>Total born in Europe</u>	630,544	618,177	174,305	232,405	177,128	31,965	6,872	22,115	1,893,511
Other Birthplaces	74,803	49,843	17,834	11,080	18,747	2,561	1,142	2,365	178,375
Total born in Australia	3,499,795	2,538,928	1,461,829	845,927	637,882	335,563	29,011	70,588	9,419,523
Total born outside Australia	734,028	680,598	201,856	245,948	198,791	35,853	8,422	25,425	2,130,921
<u>GRAND TOTAL</u>	4,233,823	3,219,526	1,663,685	1,091,875	836,673	371,416	37,433	96,013	11,550,444

(a) Includes Ireland (undefined)

**TABLE 22. - OVERSEAS BORN POPULATION, BY PERIOD OF RESIDENCE**  
**IN AUSTRALIA (a) : STATES AND TERRITORIES, AUSTRALIA, CENSUS, 30 JUNE 1966**

Period of Residence in Australia (years)	N.S.W.	Vic.	Qld	S.A.	W.A.	Tas.	N.T.	A.C.T.	Australia
<b>MALES</b>									
Under 1 year	30,943	24,474	7,846	12,235	9,872	1,488	553	1,198	88,609
1 and under 2	22,333	20,061	5,622	10,332	5,488	965	396	783	65,980
2 " " 3	18,920	19,153	4,874	8,834	4,625	782	396	782	58,366
3 " " 4	15,277	15,352	3,484	5,961	4,565	526	260	679	46,104
4 " " 5	12,700	11,349	2,829	4,349	3,096	505	261	534	35,623
5 years and over	287,679	266,236	84,168	87,919	78,664	15,095	3,569	9,840	833,170
Not stated	9,260	7,911	3,131	1,935	2,183	498	177	201	25,296
<u>TOTAL MALES BORN OUTSIDE AUSTRALIA</u>	397,112	364,536	111,954	131,565	108,493	19,859	5,612	14,017	1,153,148
<b>FEMALES</b>									
Under 1 year	24,837	21,213	6,205	11,062	7,563	1,078	288	1,006	73,252
1 and under 2	19,462	17,973	4,688	9,742	4,678	873	255	690	58,361
2 " " 3	16,321	17,784	3,908	8,262	4,007	712	237	732	51,963
3 " " 4	13,876	14,184	2,951	5,757	3,938	494	154	580	41,934
4 " " 5	13,287	12,884	2,561	4,441	2,902	488	177	539	37,279
5 years and over	240,865	225,351	67,141	73,586	65,626	11,983	1,631	7,719	693,902
Not stated	8,268	6,673	2,448	1,533	1,584	366	68	142	21,082
<u>TOTAL FEMALES BORN OUTSIDE AUSTRALIA</u>	336,916	316,062	89,902	114,383	90,298	15,994	2,810	11,408	977,773
<b>PERSONS</b>									
Under 1 year	55,780	45,687	14,051	23,297	17,435	2,566	841	2,204	161,861
1 and under 2	41,795	38,034	10,310	20,074	10,166	1,838	651	1,473	124,341
2 " " 3	35,241	36,937	8,782	17,096	8,632	1,494	633	1,514	110,329
3 " " 4	29,153	29,536	6,435	11,718	8,503	1,020	414	1,259	88,038
4 " " 5	25,987	24,233	5,390	8,790	5,998	993	438	1,073	72,902
5 years and over	528,544	491,587	151,309	161,505	144,290	27,078	5,200	17,559	1,527,072
Not stated	17,528	14,584	5,579	3,468	3,767	864	245	343	46,378
<u>GRAND TOTAL BORN OUTSIDE AUSTRALIA</u>	734,028	680,598	201,856	245,948	198,791	35,853	8,422	25,425	2,130,921

(a) It should be noted that Table 22 relates to period of residence of overseas born persons in Australia and not to period of residence in the particular State or Territory in which they were enumerated.

TABLE 23. - POPULATION, BY NATIONALITY : STATES AND TERRITORIES

AUSTRALIA, CENSUS, 30 JUNE 1966

Nationality	N.S.W.	Vic.	Qld	S.A.	W.A.	Tas.	N.T.	A.C.T.	Australia
MALES									
BRITISH (a) -									
Born in Australia	1,727,351	1,249,368	731,943	416,965	318,198	167,521	115,896	35,960	4,663,202
Born outside Australia	297,513	255,273	94,489	103,460	90,411	16,345	3,801	9,971	871,263
<u>Total British</u>	2,024,864	1,504,641	826,432	520,425	408,609	183,866	119,697	45,931	5,534,465
FOREIGN -									
Austrian	2,655	1,941	355	554	224	152	78	192	6,151
Dutch	7,863	8,655	2,623	3,548	2,148	685	76	343	25,941
German	8,728	8,529	1,748	3,085	956	467	262	487	24,262
Greek	18,468	26,104	1,042	4,994	1,500	325	574	338	53,345
Italian	22,944	37,499	3,714	9,224	6,723	550	230	748	81,632
Polish	2,477	2,838	510	934	560	257	17	191	7,784
Yugoslav	10,521	8,029	1,078	1,566	1,957	270	74	529	24,024
All other nationalities	25,943	15,668	6,395	4,200	4,014	808	500	1,218	58,746
<u>Total Foreign</u>	99,599	109,263	17,465	28,105	18,082	3,514	1,811	4,046	281,885
<u>TOTAL MALES</u>	2,124,463	1,613,904	843,897	548,530	426,691	187,380	21,508	49,977	5,816,350
FEMALES									
BRITISH (a) -									
Born in Australia	1,772,444	1,289,560	729,886	428,962	319,684	168,042	113,115	34,628	4,756,321
Born outside Australia	258,431	219,718	78,726	90,495	77,088	13,795	2,066	8,262	748,581
<u>Total British</u>	2,030,875	1,509,278	808,612	519,457	396,772	181,837	115,181	42,890	5,504,902
FOREIGN -									
Austrian	1,726	1,438	153	401	103	66	12	124	4,023
Dutch	6,640	7,394	2,046	3,129	1,837	580	35	353	22,014
German	6,618	6,903	1,042	2,597	570	325	81	422	18,558
Greek	18,333	27,337	901	4,869	1,066	231	317	279	53,333
Italian	19,298	34,030	2,780	8,538	6,099	363	108	565	71,781
Polish	1,905	2,414	305	677	400	160	4	133	5,998
Yugoslav	5,801	5,678	346	926	1,080	108	3	287	14,229
All other nationalities	18,164	11,150	3,603	2,751	2,055	366	184	983	39,256
<u>Total Foreign</u>	78,485	96,344	11,176	23,888	13,210	2,199	744	3,146	229,192
<u>TOTAL FEMALES</u>	2,109,360	1,605,622	819,788	543,345	409,982	184,036	115,925	46,036	5,734,094

(a) See text on page 13.



TABLE 23. - POPULATION, BY NATIONALITY : STATES AND TERRITORIES

AUSTRALIA, CENSUS, 30 JUNE 1966 - continued

Nationality	N.S.W.	Vic.	Qld	S.A.	W.A.	Tas.	N.T.	A.C.T.	Australia
PERSONS									
BRITISH (a) -									
Born in Australia	3,499,795	2,538,928	1,461,829	845,927	637,882	335,563	29,011	170,588	9,419,523
Born outside Australia	555,944	474,991	173,215	193,955	167,499	30,140	5,867	18,233	1,619,844
<u>Total British</u>	4,055,739	3,013,919	1,635,044	1,039,882	805,381	365,703	34,878	88,821	11,039,367
FOREIGN -									
Austrian	4,381	3,379	508	955	327	218	90	316	10,174
Dutch	14,503	16,049	4,669	6,677	3,985	1,265	111	696	47,955
German	15,346	15,432	2,790	5,682	1,526	792	343	909	42,820
Greek	36,801	53,441	1,943	9,863	2,566	556	891	617	106,678
Italian	42,242	71,529	6,494	17,762	12,822	913	338	1,313	153,413
Polish	4,382	5,252	815	1,611	960	417	21	324	13,782
Yugoslav	16,322	13,707	1,424	2,492	3,037	378	77	816	38,253
All other nationalities	44,107	26,818	9,998	6,951	6,069	1,174	684	2,201	98,002
<u>Total Foreign</u>	178,084	205,607	28,641	51,993	31,292	5,713	2,555	7,192	511,077
<u>GRAND TOTAL</u>	4,233,823	3,219,526	1,663,685	1,091,875	836,673	371,416	37,433	96,013	11,550,444

(a) See text on page 13.

TABLE 24. - POPULATION, BY RELIGIOUS DENOMINATION : STATES AND TERRITORIES, AUSTRALIA, CENSUS, 30 JUNE 1966

Religion	N.S.W.	Vic.	Qld	S.A.	W.A.	Tas.	N.T.	A.C.T.	Australia
MALES									
CHRISTIAN -									
Baptist	26,231	19,469	12,425	10,342	5,118	3,719	208	542	78,054
Brethren	2,101	1,605	1,521	270	393	1,508	6	30	7,434
Catholic, Roman (a)	233,111	134,108	88,219	40,016	60,705	16,309	3,599	5,867	581,934
Catholic (a)	355,058	314,704	125,365	72,153	48,389	19,747	1,903	10,475	947,794
Churches of Christ	6,452	18,560	4,217	11,884	5,369	1,328	85	312	48,207
Church of England	804,794	455,772	263,810	141,408	159,309	83,094	5,736	15,733	1,929,656
Congregational	10,720	5,394	4,751	8,561	4,016	2,145	90	234	35,911
Orthodox	51,538	52,279	7,432	14,852	6,560	880	1,032	1,045	135,618
Lutheran	15,434	19,052	20,721	29,487	2,640	922	499	1,264	90,019
Methodist	149,199	135,296	88,239	110,976	39,423	20,994	1,610	2,655	548,392
Presbyterian	173,208	188,067	93,169	21,286	22,080	8,648	1,164	4,371	511,993
Salvation Army	8,313	6,954	4,358	3,542	2,388	1,288	116	119	27,078
Seventh-day Adventist	6,457	3,220	3,242	1,339	1,927	663	26	74	16,948
Protestant (undefined)	13,745	22,046	5,603	6,556	3,470	980	243	313	52,956
Other (including Christian undefined)	17,602	16,554	13,132	6,863	5,818	2,584	746	470	63,769
Total Christian	1,873,963	1,393,080	736,204	479,535	367,605	164,809	17,063	43,504	5,075,763
NON-CHRISTIAN -									
Hebrew	12,627	15,456	839	622	1,510	119	10	118	31,301
Other	2,871	2,699	1,052	678	768	199	126	122	8,515
Total Non-Christian	15,498	18,155	1,891	1,300	2,278	318	136	240	39,816
Indefinite	6,993	5,078	2,631	1,908	1,558	1,212	117	144	19,641
No religion	21,384	17,569	7,422	5,379	5,060	1,345	481	1,884	60,524
No reply	206,625	180,022	95,749	60,408	50,190	19,696	3,711	4,205	620,606
TOTAL MALES	2,124,463	1,613,904	843,897	548,530	426,691	187,380	21,508	49,977	5,816,350

(a) As stated in individual Census Schedules.

TABLE 24. - POPULATION, BY RELIGIOUS DENOMINATION : STATES AND TERRITORIES, AUSTRALIA, CENSUS 30 JUNE 1966 - continued

Religion	N.S.W.	Vic.	Qld	S.A.	W.A.	Tas.	N.T.	A.C.T.	Australia
FEMALES									
CHRISTIAN -									
Baptist	29,543	21,950	13,607	11,893	5,602	4,040	195	604	87,434
Brethren	2,363	1,741	1,702	272	406	1,554	10	34	8,082
Catholic, Roman (a)	213,187	119,839	78,339	34,952	53,836	14,526	2,471	4,885	522,035
Catholic (a)	373,423	320,844	133,746	73,455	50,729	20,503	1,595	10,068	984,363
Churches of Christ	7,488	20,703	4,770	13,460	6,127	1,373	77	340	54,338
Church of England	817,272	467,306	258,730	144,746	156,844	82,920	4,561	15,424	1,947,803
Congregational	12,297	6,426	5,198	9,727	4,359	2,385	88	197	40,677
Orthodox	45,068	48,108	6,464	12,901	5,275	634	646	779	119,875
Lutheran	14,585	18,585	19,516	29,794	2,513	820	342	1,150	87,305
Methodist	156,534	144,004	91,352	116,507	41,417	22,090	1,436	2,578	575,918
Presbyterian	179,876	199,041	95,323	21,401	21,975	8,850	878	4,233	531,577
Salvation Army	9,055	7,796	4,686	3,762	2,534	1,373	100	117	29,423
Seventh-day Adventist	7,980	3,929	3,715	1,660	2,430	834	28	93	20,669
Protestant (undefined)	13,495	22,410	5,354	6,420	3,209	944	171	264	52,267
Other (including									
Christian undefined)	18,784	17,339	13,763	7,456	6,346	2,659	703	442	67,492
Total Christian	1,900,950	1,420,021	736,265	488,406	363,602	165,505	13,301	41,208	5,129,258
NON-CHRISTIAN -									
Hebrew	13,286	15,602	790	627	1,486	88	6	85	31,970
Other	1,583	1,491	601	413	298	79	68	64	4,597
Total Non-Christian	14,869	17,093	1,391	1,040	1,784	167	74	149	36,567
Indefinite	5,907	4,400	2,026	1,593	1,216	1,063	90	114	16,409
No religion	11,812	10,396	3,536	2,993	2,759	675	214	1,182	33,567
No reply	175,822	153,712	76,570	49,313	40,621	16,626	2,246	3,383	518,293
TOTAL FEMALES	2,109,360	1,605,622	819,788	543,345	409,982	184,036	15,925	46,036	5,734,094

(a) As stated in individual Census Schedules.

TABLE 24. - POPULATION, BY RELIGIOUS DENOMINATION : STATES AND TERRITORIES, AUSTRALIA, CENSUS, 30 JUNE 1966 - continued

Religion	N.S.W.	Vic.	Qld	S.A.	W.A.	Tas.	N.T.	A.C.T.	Australia
PERSONS									
CHRISTIAN -									
Baptist	55,774	41,419	26,032	22,235	10,720	7,759	403	1,146	165,488
Brethren	4,464	3,346	3,223	542	799	3,062	16	64	15,516
Catholic, Roman (a)	446,298	253,947	166,558	74,968	114,541	30,835	6,070	10,752	1,103,969
Catholic (a)	728,481	635,548	259,111	145,608	99,118	40,250	3,498	20,543	1,932,157
Churches of Christ	13,940	39,263	8,987	25,344	11,496	2,701	162	652	102,545
Church of England	1,622,066	923,078	522,540	286,154	316,153	166,014	10,297	31,157	3,877,459
Congregational	23,017	11,820	9,949	18,288	8,375	4,530	178	431	76,588
Orthodox	96,606	100,387	13,896	27,753	11,835	1,514	1,678	1,824	255,493
Lutheran	30,019	37,637	40,237	59,281	5,153	1,742	841	2,414	177,324
Methodist	305,733	279,300	179,591	227,483	80,840	43,084	3,046	5,233	1,124,310
Presbyterian	353,084	387,108	188,492	42,687	44,055	17,498	2,042	8,604	1,043,570
Salvation Army	17,368	14,750	9,044	7,304	4,922	2,661	216	236	56,501
Seventh-day Adventist	14,437	7,149	6,957	2,999	4,357	1,497	54	167	37,617
Protestant (undefined)	27,240	44,456	10,957	12,976	6,679	1,924	414	577	105,223
Other (including Christian undefined)									
Total Christian	3,774,913	2,813,101	1,472,469	967,941	731,207	330,314	30,364	84,712	10,205,021
NON-CHRISTIAN -									
Hebrew	25,913	31,058	1,629	1,249	2,996	207	16	203	63,271
Other	4,454	4,190	1,653	1,091	1,066	278	194	186	13,112
Total Non-Christian	30,367	35,248	3,282	2,340	4,062	485	210	389	76,383
Indefinite	12,900	9,478	4,657	3,501	2,774	2,275	207	258	36,050
No religion	33,196	27,965	10,958	8,372	7,819	2,020	695	3,066	94,091
No reply	382,447	333,734	172,319	109,721	90,811	36,322	5,957	7,588	1,138,899
GRAND TOTAL	4,233,823	3,219,526	1,663,685	1,091,875	836,673	371,416	37,433	96,013	11,550,444

(a) As stated in individual Census Schedules.

TABLE 25. - POPULATION, BY EDUCATIONAL ATTAINMENT (a) : STATES AND TERRITORIES, CENSUS, 30 JUNE 1966

Highest Level of Education Attained (a)	N.S.W.	Vic.	Qld	S.A.	W.A.	Tas.	N.T.	A.C.T.
MALES								
Tertiary -								
University degree	34,946	25,385	9,297	7,632	5,901	2,590	443	3,688
Other tertiary qualifications (b)	43,722	40,149	15,484	10,907	9,855	3,345	560	1,467
Secondary -								
Passed at leaving, matriculation, senior or schools board (A and B certificate) level	160,485	147,237	40,113	41,373	25,998	16,809	1,975	7,358
Passed at intermediate, junior or secondary school certificate level	435,555	208,282	129,302	69,281	67,173	25,101	4,317	10,410
Attended secondary school (c)	545,812	394,502	156,774	130,811	145,830	44,357	4,065	8,718
Primary -								
Attended primary school (d)	632,002	588,593	379,356	221,516	113,949	67,890	6,724	11,611
No schooling	222,094	176,230	98,328	60,221	51,281	23,585	2,941	6,099
Not stated	49,847	33,526	15,243	6,789	6,704	3,703	483	626
<b>TOTAL MALES</b>	<b>2,124,463</b>	<b>1,613,904</b>	<b>843,897</b>	<b>548,530</b>	<b>426,691</b>	<b>187,380</b>	<b>21,508</b>	<b>49,977</b>
FEMALES								
Tertiary -								
University degree	12,037	8,467	2,738	2,060	1,924	865	95	1,259
Other tertiary qualifications (b)	30,030	29,031	10,786	7,392	6,530	2,900	428	1,169
Secondary -								
Passed at leaving, matriculation, senior or schools board (A and B certificate) level	122,422	129,937	26,962	32,148	19,266	15,614	1,143	5,169
Passed at intermediate, junior or secondary school certificate level	478,835	208,183	135,226	73,387	70,967	25,780	3,163	11,675
Attended secondary school (c)	536,695	381,174	153,703	131,190	145,254	42,405	2,979	8,946
Primary -								
Attended primary school (d)	663,801	643,663	383,287	232,459	110,982	70,607	5,086	11,449
No schooling	210,951	169,419	92,614	57,605	48,903	22,079	2,764	5,885
Not stated	54,589	35,748	14,472	7,104	6,156	3,786	267	484
<b>TOTAL FEMALES</b>	<b>2,109,360</b>	<b>1,605,622</b>	<b>819,788</b>	<b>543,345</b>	<b>409,982</b>	<b>184,036</b>	<b>15,925</b>	<b>46,036</b>

(a) to (d) see footnotes on Page 39.

TABLE 25. -- POPULATION, BY EDUCATIONAL ATTAINMENT (a) : STATES AND TERRITORIES, CENSUS, 30 JUNE 1966 - continued

Highest Level of Education Attained (a)	N.S.W.	Vic.	Qld	S.A.	W.A.	Tas.	N.T.	A.C.T.
PERSONS								
Tertiary -								
University degree	46,983	33,852	12,035	9,692	7,825	3,455	538	4,947
Other tertiary qualifications (b)	73,752	69,180	26,270	18,299	16,385	6,245	988	2,636
Secondary -								
Passed at leaving, matriculation, senior or schools board (A and B certificate) level	282,907	277,174	67,075	73,521	45,264	32,423	3,118	12,527
Passed at intermediate, junior or secondary school certificate level	914,390	416,465	264,528	142,668	138,140	50,881	7,480	22,085
Attended secondary school (c)	1,082,507	775,676	310,477	262,001	291,084	86,762	7,044	17,664
Primary -								
Attended primary school (d)	1,295,803	1,232,256	762,643	453,975	224,931	138,497	11,810	23,060
No schooling	433,045	345,649	190,942	117,826	100,184	45,664	5,705	11,984
Not stated	104,436	69,274	29,715	13,893	12,860	7,489	750	1,110
GRAND TOTAL	4,233,823	3,219,526	1,663,685	1,091,875	836,673	371,416	37,433	96,013

39.

(a) Due to differing examination and education systems the levels of educational attainment for each State and Territory are not strictly comparable. This applies particularly to the primary and secondary levels. Consequently, no figures for Australia as a whole have been shown in the above table.

(b) For example any recognized qualification, other than university degrees, requiring evidence of professional or semi-professional knowledge, obtained by tertiary study extending beyond secondary schooling.

(c) For example high, technical, post primary, but passed no examination at intermediate level or above.

(d) Or passed final primary examinations such as Qualifying Certificate (Q.C.), Merit, High School Entrance, Scholarship, etc.

TABLE 26. - POPULATION, BY OCCUPATIONAL STATUS : STATES AND TERRITORIES  
AUSTRALIA, CENSUS, 30 JUNE 1966

Occupational Status	N.S.W.	Vic.	Qld	S.A.	W.A.	Tas.	N.T.	A.C.T.	Australia
MALES									
IN WORK FORCE -									
Employed -									
Employer	83,466	67,236	44,111	23,747	21,383	8,245	815	1,388	250,391
Self-Employed	106,723	92,302	49,463	31,135	25,136	9,162	601	1,286	315,808
Employee-on wage or salary	1,058,213	777,217	379,207	259,105	195,704	87,567	12,796	27,304	2,797,113
Helper, Unpaid	4,564	3,333	2,486	1,167	994	432	26	46	13,048
<u>Total Employed</u>	1,252,966	940,088	475,267	315,154	243,217	105,406	14,238	30,024	3,376,360
Unemployed	18,421	10,139	7,964	4,464	2,938	1,146	162	214	45,448
<u>Total Males in Work Force</u>	1,271,387	950,227	483,231	319,618	246,155	106,552	14,400	30,238	3,421,808
NOT IN WORK FORCE -									
Child not at school	211,592	167,858	94,825	57,455	48,732	22,542	2,577	6,009	611,590
Child attending school or full-time student	463,353	376,213	187,472	130,409	97,401	44,322	3,594	12,455	1,315,219
Mainly dependent on pension or superannuation	114,701	72,213	50,551	26,500	22,374	9,310	312	795	296,756
Of independent means	16,937	14,602	8,948	5,189	3,626	1,287	87	124	50,800
Home duties	..	..	..	..	..	..	..	..	..
Inmates of institutions	15,556	10,402	5,682	3,267	3,094	1,248	69	15	39,333
Other not in work force	30,937	22,389	13,188	6,092	5,309	2,119	469	341	80,844
<u>Total Males Not in Work Force</u>	853,076	663,677	360,666	228,912	180,536	80,828	7,108	19,739	2,394,542
<u>TOTAL MALES</u>	2,124,463	1,613,904	843,897	548,530	426,691	187,380	21,508	49,977	5,816,350

TABLE 26. - POPULATION, BY OCCUPATIONAL STATUS : STATES AND TERRITORIES  
AUSTRALIA, CENSUS, 30 JUNE 1966 - continued

Occupational Status	N.S.W.	Vic.	Qld	S.A.	W.A.	Tas.	N.T.	A.C.T.	Australia
FEMALES									
IN WORK FORCE -									
Employed -									
Employer	19,774	16,747	10,518	6,228	4,700	1,759	225	271	60,222
Self-Employed	23,170	20,008	11,306	7,205	4,689	1,644	134	263	68,419
Employee-on wage or salary	474,185	374,625	149,377	111,197	79,661	35,450	4,171	12,774	1,241,440
Helper, Unpaid	12,566	8,191	5,483	2,613	2,310	940	76	138	32,317
<u>Total Employed</u>	529,695	419,571	176,684	127,243	91,360	39,793	4,606	13,446	1,402,398
Unemployed	13,070	7,250	4,954	3,563	2,064	971	138	232	32,242
<u>Total Females in Work Force</u>	542,765	426,821	181,638	130,806	93,424	40,764	4,744	13,678	1,434,640
NOT IN WORK FORCE -									
Child not at school	201,150	159,767	90,204	54,372	46,195	21,473	2,504	5,763	581,428
Child attending school or full-time student	436,426	345,855	173,526	120,284	90,728	42,100	3,427	11,377	1,223,723
Mainly dependent on pension or superannuation	180,414	117,975	72,683	42,385	32,163	13,550	331	1,356	460,857
Of independent means	20,568	17,544	7,951	5,359	3,402	1,541	59	196	56,620
Home duties	688,030	508,249	278,733	181,791	137,269	61,110	4,585	13,375	1,873,142
Inmates of institutions	15,779	11,867	5,707	3,761	3,166	1,594	13	34	41,921
Other not in work force	24,228	17,544	9,346	4,587	3,635	1,904	262	257	61,763
<u>Total Females Not in Work Force</u>	1,566,595	1,178,801	638,150	412,539	316,558	143,272	11,181	32,358	4,299,454
<u>TOTAL FEMALES</u>	2,109,360	1,605,622	819,788	543,345	409,982	184,036	15,925	46,036	5,734,094



TABLE 26. - POPULATION, BY OCCUPATIONAL STATUS : STATES AND TERRITORIES, AUSTRALIA

CENSUS, 30 JUNE 1966 - continued

Occupational Status	N.S.W.	Vic.	Qld	S.A.	W.A.	Tas.	N.T.	A.C.T.	Australia
PERSONS									
IN WORK FORCE -									
Employed -									
Employer	103,240	83,983	54,629	29,975	26,083	10,004	1,040	1,659	310,613
Self-Employed	129,893	112,310	60,769	38,340	29,825	10,806	735	1,549	384,227
Employee-on wage or salary	1,532,398	1,151,842	528,584	370,302	275,365	123,017	16,967	40,078	4,038,553
Helper, Unpaid	17,130	11,524	7,969	3,780	3,304	1,372	102	184	45,365
<u>Total Employed</u>	1,782,661	1,359,659	651,951	442,397	334,577	145,199	18,844	43,470	4,778,758
Unemployed	31,491	17,389	12,918	8,027	5,002	2,117	300	446	77,690
<u>Total in Work Force</u>	1,814,152	1,377,048	664,869	450,424	339,579	147,316	19,144	43,916	4,856,448
NOT IN WORK FORCE -									
Child not at school	412,742	327,625	185,029	111,827	94,927	44,015	5,081	11,772	1,193,018
Child attending school or full-time student	899,779	722,068	360,998	250,693	188,129	86,422	7,021	23,832	2,538,942
Mainly dependent on pension or superannuation	295,115	190,188	123,234	68,885	54,537	22,860	643	2,151	757,613
Of independent means	37,505	32,146	16,899	10,548	7,028	2,828	146	320	107,420
Home duties	688,030	508,249	278,733	181,791	137,269	61,110	4,585	13,375	1,873,142
Inmates of institutions	31,335	22,269	11,389	7,028	6,260	2,842	82	49	81,254
Other not in work force	55,165	39,933	22,534	10,679	8,944	4,023	731	598	142,607
<u>Total Not in Work Force</u>	2,419,671	1,842,478	998,816	641,451	497,094	224,100	18,289	52,097	6,693,996
<u>GRAND TOTAL</u>	4,233,823	3,219,526	1,663,685	1,091,875	836,673	371,416	37,433	96,013	11,550,444

TABLE 27. - POPULATION, BY OCCUPATION : STATES AND TERRITORIES, AUSTRALIA

CENSUS, 30 JUNE 1966

Occupation (Major Group) (a)	N.S.W.	Vic.	Qld	S.A.	W.A.	Tas.	N.T.	A.C.T.	Australia
MALES									
Professional, technical and related workers	97,699	76,622	31,023	23,834	17,937	7,841	1,288	4,963	261,207
Administrative, executive and managerial workers	101,082	79,074	35,054	24,280	17,703	7,364	1,084	2,449	268,090
Clerical workers	106,967	80,828	37,140	25,423	20,307	8,155	1,046	5,423	285,289
Sales workers	73,839	57,441	27,836	17,374	12,862	5,428	264	1,240	196,284
Farmers, fishermen, hunters, timber getters and related workers	120,336	98,112	82,680	40,723	38,385	15,429	1,237	917	397,819
Miners, quarrymen and related workers	14,203	2,376	6,142	1,741	4,705	1,884	641	65	31,757
Workers in transport and communication occupations	98,832	66,693	40,278	23,274	20,382	8,071	1,156	1,355	260,041
Craftsmen, production-process workers and labourers n.e.c.	565,202	428,287	193,812	145,427	100,085	47,342	5,564	9,601	1,495,320
Service, sport and recreation workers	56,975	38,505	17,991	11,611	9,747	3,823	785	1,451	140,888
Members of armed services	23,188	14,530	7,162	3,432	2,368	353	1,182	2,629	54,844
Occupation inadequately described or not stated	13,064	7,759	4,113	2,499	1,674	862	153	145	30,269
<b>TOTAL MALES IN THE WORK FORCE</b>	<b>1,271,387</b>	<b>950,227</b>	<b>483,231</b>	<b>319,618</b>	<b>246,155</b>	<b>106,552</b>	<b>14,400</b>	<b>30,238</b>	<b>3,421,808</b>

(a) Occupation major groups used in this table are contained in the 1966 Classification and Classified List of Occupations published by this Bureau.

TABLE 27. - POPULATION, BY OCCUPATION : STATES AND TERRITORIES

AUSTRALIA, CENSUS, 30 JUNE 1966 - continued

Occupation (Major Group) (a)	N.S.W.	Vic.	Qld	S.A.	W.A.	Tas.	N.T.	A.C.T.	Australia
FEMALES									
Professional, technical and related workers	69,197	54,301	23,873	18,652	13,327	6,718	890	2,413	189,371
Administrative, executive and managerial workers	14,481	10,584	4,913	3,094	2,115	893	168	325	36,573
Clerical workers	170,199	122,898	53,859	36,000	27,193	10,613	1,361	6,134	428,257
Sales workers	65,064	48,045	24,790	19,161	14,385	5,815	550	1,372	179,182
Farmers, fishermen, hunters, timber getters and related workers	20,811	18,728	14,949	8,420	6,081	2,020	90	75	71,174
Miners, quarrymen and related workers	9	2	10	26	1	..	..	..	44.
Workers in transport and communication occupations	13,501	9,352	4,350	3,046	2,315	1,044	116	344	34,068
Craftsmen, production-process workers and labourers, n.e.c.	90,107	93,502	16,584	15,802	6,648	5,039	95	332	228,109
Service, sport and recreation workers	80,684	57,103	31,862	21,986	18,295	6,854	1,174	2,133	220,091
Members of armed services	858	725	291	168	84	26	100	208	2,460
Occupation inadequately described or not stated	17,854	11,581	6,157	4,451	2,980	1,742	200	342	45,307
<b>TOTAL FEMALES IN THE WORK FORCE</b>	<b>542,765</b>	<b>426,821</b>	<b>181,638</b>	<b>130,806</b>	<b>93,424</b>	<b>40,764</b>	<b>4,744</b>	<b>13,678</b>	<b>1,434,640</b>

(a) Occupation major groups used in this table are contained in the 1966 Classification and Classified List of Occupations published by this Bureau.

TABLE 27. - POPULATION, BY OCCUPATION : STATES AND TERRITORIES, AUSTRALIA

CENSUS, 30 JUNE 1966 - continued

Occupation (Major Group) (a)	N.S.W.	Vic.	Qld	S.A.	W.A.	Tas.	N.T.	A.C.T.	Australia
PERSONS									
Professional, technical and related workers	166,896	130,923	54,896	42,486	31,264	14,559	2,178	7,376	450,578
Administrative, executive and managerial workers	115,563	89,658	39,967	27,374	19,818	8,257	1,252	2,774	304,663
Clerical workers	277,166	203,726	90,999	61,423	47,500	18,768	2,407	11,557	713,546
Sales workers	138,903	105,486	52,626	36,535	27,247	11,243	814	2,612	375,466
Farmers, fishermen, hunters, timber getters and related workers	141,147	116,840	97,629	49,143	44,466	17,449	1,327	992	468,993
Miners, quarrymen and related workers	14,212	2,378	6,152	1,767	4,706	1,884	641	65	31,805
Workers in transport and communication occupations	112,333	76,045	44,628	26,320	22,697	9,115	1,272	1,699	294,109
Craftsmen, production-process workers and labourers n.e.c.	655,309	521,789	210,396	161,229	106,733	52,381	5,659	9,933	1,723,429
Service, sport, and recreation workers	137,659	95,608	49,853	33,597	28,042	10,677	1,959	3,584	360,979
Members of Armed Services	24,046	15,255	7,453	3,600	2,452	379	1,282	2,837	57,304
Occupation inadequately described or not stated	30,918	19,340	10,270	6,950	4,654	2,604	353	487	75,576
GRAND TOTAL IN THE WORK FORCE	1,814,152	1,377,048	664,869	450,424	339,579	147,316	19,144	43,916	4,856,448

(a) Occupation Major groups used in this table are contained in the 1966 Classification and Classified List of Occupations published by this Bureau.

TABLE 28. - POPULATION, BY INDUSTRY : STATES AND TERRITORIES, AUSTRALIA, CENSUS, 30 JUNE 1966

Industry (major group)(a)	N.S.W.	Vic.	Qld	S.A.	W.A.	Tas.	N.T.	A.C.T.	Australia
MALES									
Primary production	114,299	92,791	81,482	38,885	36,964	15,053	1,319	550	381,343
Mining and quarrying	22,605	4,799	10,981	3,070	8,021	3,245	1,231	75	54,027
Manufacturing	390,122	311,680	104,303	100,798	50,545	27,107	1,039	2,984	988,578
Electricity, gas, water and sanitary services (production, supply and maintenance)	36,257	31,416	10,393	10,805	5,508	3,743	335	458	98,915
Building and construction	149,335	104,783	66,092	36,919	33,886	13,956	3,029	5,579	413,579
Transport and storage	96,318	62,842	38,941	21,811	22,118	8,294	1,582	917	252,823
Communication	28,891	23,262	11,095	7,683	5,698	2,907	353	571	80,460
Finance and property	42,031	30,219	14,075	9,801	7,351	2,846	204	835	107,362
Commerce	174,735	135,139	70,062	44,861	36,875	14,193	939	2,687	479,491
Public authority (n.e.i.) and defence services	59,790	41,966	22,599	11,525	10,886	3,941	2,559	10,156	163,422
Community and business services (including professional)	84,596	65,087	31,849	20,223	17,822	6,933	1,078	3,376	230,964
Amusement, hotels and other accommodation, cafes, personal service, etc.	52,038	34,444	15,771	9,796	8,175	3,241	550	1,686	125,701
Other industries	32	28	15	3	7	3	..	4	92
Industry inadequately described or not stated	20,338	11,771	5,573	3,438	2,299	1,090	182	360	45,051
TOTAL MALES IN THE WORK FORCE	1,271,387	950,227	483,231	319,618	246,155	106,552	14,400	30,238	3,421,808
FEMALES									
Primary production	22,473	19,179	16,004	8,770	6,474	2,161	185	63	75,309
Mining and quarrying	738	400	534	161	310	128	39	6	2,316
Manufacturing	130,202	126,810	24,300	24,258	10,348	6,850	177	603	323,548
Electricity, gas, water and sanitary services (production, supply and maintenance)	2,787	2,383	745	563	346	258	7	31	7,120
Building and construction	5,579	4,093	2,109	1,515	1,181	333	62	180	15,052
Transport and storage	10,460	6,501	3,518	2,171	1,784	566	162	102	25,264
Communication	8,450	6,576	3,342	2,200	1,341	984	79	217	23,189
Finance and property	30,686	20,520	8,709	6,091	4,417	1,719	121	595	72,858
Commerce	114,940	81,352	42,897	31,344	24,201	8,777	803	2,052	306,366
Public authority (n.e.i.) and defence services	16,568	11,254	6,269	3,541	3,052	1,556	666	3,736	46,642
Community and business services (including professional)	116,484	88,322	40,500	30,622	24,372	10,555	1,331	3,831	316,017
Amusement, hotels and other accommodation, cafes, personal service, etc.	62,412	46,077	25,832	14,703	12,373	5,037	885	1,848	169,167
Other industries	14	8	6	3	1	1	..	2	35
Industry inadequately described or not stated	20,972	13,346	6,873	4,864	3,224	1,839	227	412	51,757
TOTAL FEMALES IN THE WORK FORCE	542,765	426,821	181,638	130,806	93,424	40,764	4,744	13,678	1,434,640

(a) Industry major groups used in this table are contained in the 1966 Classification and Classified List of Industries published by this Bureau.

TABLE 28. - POPULATION, BY INDUSTRY : STATES AND TERRITORIES, AUSTRALIA, CENSUS, 30 JUNE 1966 - continued

Industry (major group) (a)	N.S.W.	Vic.	Qld	S.A.	W.A.	Tas.	N.T.	A.C.T.	Australia
PERSONS									
Primary production	136,772	111,970	97,486	47,655	43,438	17,214	1,504	613	456,652
Mining and quarrying	23,343	5,199	11,515	3,231	8,331	3,373	1,270	81	56,343
Manufacturing	520,324	438,490	128,603	125,056	60,893	33,957	1,216	3,587	1,312,126
Electricity, gas, water and sanitary services (production, supply and maintenance)	39,044	33,799	11,138	11,368	5,854	4,001	342	489	106,035
Building and construction	154,914	108,876	68,201	38,434	35,067	14,289	3,091	5,759	428,631
Transport and storage	106,778	69,343	42,459	23,982	23,902	8,860	1,744	1,019	278,087
Communication	37,341	29,838	14,437	9,883	7,039	3,891	432	788	103,649
Finance and property	72,717	50,739	22,784	15,892	11,768	4,565	325	1,430	180,220
Commerce	289,675	216,491	112,959	76,205	61,076	22,970	1,742	4,739	785,857
Public authority (n.e.i.) and defence services	76,358	53,220	28,868	15,066	13,938	5,497	3,225	13,892	210,064
Community and business services (including professional)	201,080	153,409	72,349	50,845	42,194	17,488	2,409	7,207	546,981
Amusement, hotels and other accommodation, cafes, personal service, etc.	114,450	80,521	41,603	24,499	20,548	8,278	1,435	3,534	294,868
Other industries	46	36	21	6	8	4	..	6	127
Industry inadequately described or not stated	41,310	25,117	12,446	8,302	5,523	2,929	409	772	96,808
GRAND TOTAL IN THE WORK FORCE	1,814,152	1,377,048	664,869	450,424	339,579	147,316	19,144	43,916	4,856,448

(a) Industry major groups used in this table are contained in the 1966 Classification and Classified List of Industries published by this Bureau.

LIST OF 1966 CENSUS PUBLICATIONS ISSUED

State	Field Count State- ments	Census Bulletins							
		Summary of Pop.	Summary of Dwgs.	Age x Marital Status	Industry x Age	O/S Born B'place x Nat'y.	Industry x Occ. St.	Mar. St. x Age x Occ. St.	Pop./Dwgs. x L.G.As.
		(1)	(2)	(3)	(4)	(5)	(6)	(7)	(8)
1 N.S.W.	No. 6 22.12.66	13.10.67							
2 Vic.	No. 7 10. 1.67	20.10.67							
3 Qld	No. 8 19. 1.67	27.10.67							
4 S.A.	No. 9 20. 1.67	17.11.67							
5 W.A.	No. 10 24. 1.67	7.11.67							
6 Tas.	No. 11 27. 1.67	2.11.67							
7 N.T.	No. 12 10. 2.67	10.11.67							
8 A.C.T.	Nos. 1 & 5 22. 7.66 and 2.12.66	11. 4.67	22. 6.67	26. 4.67	3. 5.67	4. 5.67	9. 5.67	10. 5.67	23. 6.67
9 Aust.	Nos. 3 & 4 13.10.66 and 14.11.66	15.12.67							
Ext. Terr's	No. 2 22. 7.66								

K. M. ARCHER  
COMMONWEALTH STATISTICIAN

COMMONWEALTH BUREAU OF CENSUS AND STATISTICS

CANBERRA, A.C.T. 2600

15 DECEMBER 1967

NOTE. Inquiries concerning these statistics may be made in Canberra by telephoning 4 1971 Extension 25 or, in each State capital, by telephoning the office of the Bureau of Census and Statistics.

COMMONWEALTH BUREAU OF CENSUS AND STATISTICS

CANBERRA, AUSTRALIA

CENSUS OF THE COMMONWEALTH OF AUSTRALIA

30 JUNE 1966

CENSUS BULLETIN NO. 9.2 - SUMMARY OF DWELLINGS

AUSTRALIA

CONTENTS

<u>Section</u>		<u>Page</u>
1.	Introduction .. .. .	4
2.	Geographical Distribution .. .. .	5
3.	Definitions .. .. .	5
4.	Class of Dwelling -	5
	Table 1. - Number of Dwellings, by Class, Numbers and Percentage Distribution, Urban and Rural : Censuses, 1961 and 1966	7
	Table 2. - Number of Inmates, by Class of Dwelling, Numbers and Percentage Distribution, Urban and Rural : Censuses 1961 and 1966 .. .. .	8
	Table 3. - Number of Occupied Private Houses, Self-contained Flats and Other Private Dwellings, Non-private Dwellings and Unoccupied Dwellings, Urban and Rural : Censuses, 1961 and 1966 .. .. .	9
5.	Material of Outer Walls -	9
	Table 4. - Number of Occupied Private Houses and Self-contained Flats, by Material of Outer Walls : Censuses, 1961 and 1966 .. .. .	10
6.	Number of Rooms -	10
	Table 5. - Number of Occupied Private Dwellings, by Class and Number of Rooms : Censuses, 1961 and 1966 .. .. .	11
	Table 6. - Number of Occupied Private Dwellings, by Number of Rooms Numbers and Percentage Distribution, Urban and Rural Censuses, 1961 and 1966 .. .. .	12
7.	Number of Inmates -	12
	Table 7. - Number of Occupied Private Dwellings, by Class and Number of Inmates : Censuses, 1961 and 1966 .. .. .	12
	Table 8. - Number of Occupied Private Dwellings, by Number of Inmates, Numbers and Percentage Distribution, Urban and Rural : Censuses, 1961 and 1966 .. .. .	13
	Table 9. - Number of Occupied Private Houses, Self-contained Flats and Other Private Dwellings, by Number of Inmates and Number of Rooms per Dwelling : Census, 30 June 1966	14
8.	Nature of Occupancy -	16
	Table 10. - Number of Occupied Private Houses and Self-contained Flats, by Nature of Occupancy, Numbers and Percentage Distribution, Urban and Rural : Censuses 1961 and 1966 .. .. .	16
9.	Facilities -	17
	Table 11. - Number of Occupied Private Houses and Self-contained Flats, by Facilities, Urban and Rural : Censuses 1961 and 1966 .. .. .	17
10.	Number of Motor Vehicles -	18
	Table 12. - Number of Occupied Private Houses and Self-contained Flats, by Number of Motor Vehicles, Urban and Rural Census, 30 June 1966 .. .. .	18
11.	Unoccupied Dwellings -	18
	Table 13. - Number of Unoccupied Dwellings, by Class, Urban and Rural : Censuses, 1961 and 1966 .. .. .	18





CONTENTS

<u>Section</u>		<u>Page</u>
12.	Dwellings : Summary of States and Territories -	19
	Table 14. - Number of Dwellings, by Class, Census, 30 June 1966	19
	Table 15. - Number of Occupied Private houses and Self-contained Flats, by Material of Outer Walls : Census 30 June 1966 .. ..	20
	Table 16. - Number of Occupied Private Houses and Self-contained Flats, by Nature of Occupancy : Census 30 June 1966 .. ..	21
	Table 17. - Number of Occupied Private Houses and Self-contained Flats, by Facilities : Census, 30 June 1966	22
	Table 18. - Number of Occupied Private Houses and Self-contained Flats, by Number of Motor Vehicles : Census 30 June 1966 .. ..	23
	Table 19. - Number of Unoccupied Dwellings, by Class : Census 30 June 1966 .. ..	23
	List of 1966 Census publications issued ..	24

NOTE. This bulletin supercedes Bulletin 9.2 (Interim) issued on 7 February 1968.

## Introduction

Statistics of the characteristics of the population and of dwellings as compiled from Householder's Schedules of the Census of 30 June 1966 are being issued progressively in mimeographed bulletins for each State and Territory.

Each bulletin will be allotted a two-figure code (e.g. 9.2). The first digit identifies the State and Territory concerned and follows the order used in Bureau publications, namely:

- 1 - New South Wales;
- 2 - Victoria;
- 3 - Queensland;
- 4 - South Australia;
- 5 - Western Australia;
- 6 - Tasmania;
- 7 - Northern Territory;
- 8 - Australian Capital Territory; and
- 9 - Australia.

The second digit identifies the content of the bulletin, as follows:

- 1. Summary of population;
- 2. Summary of dwellings;
- 3. Ages of the population according to marital status;
- 4. Ages of the population according to industry;
- 5. Birthplaces of the overseas born population according to nationality;
- 6. Occupational status of the population according to industry;
- 7. Occupational status of the population according to age and marital status;
- 8. Population and dwellings in local government areas.

A list of the 1966 Census bulletins so far issued is contained on page 24.

Additional publications containing further cross-classifications and more detailed geographical data will be issued for Australia as a whole.

All tables in this bulletin exclude particulars of Aborigines and dwellings occupied solely by them. A publication containing details of the Aboriginal population enumerated at the 1966 Census was issued on 16 April 1969.

Persons having diplomatic immunity (diplomatic and home-based staff of diplomatic missions, and their families) are not included. Dwellings occupied by persons having diplomatic immunity have also been excluded.

Although careful efforts are made to keep errors in the Census to a minimum, the large and complex task of processing Census data invariably results in minor discrepancies between the Census results produced at different stages of the Census programme. Because of the complexity of processing, and the fact that tabulations are produced progressively, it is frequently not practicable to rectify such small discrepancies. Consequently, some differences will be evident between tables included in a particular Census publication, as well as between a particular Census publication and previous publications. In all such cases the differences are small (generally no more than .02%) and in no way affect the general validity of the Census results.

Any discrepancies in the addition of percentages to totals within tables in this bulletin are due to rounding.

## Section 2. Geographical Distribution

New criteria were adopted at the 1966 Census for the delimitation of urban centres, a full description of which is contained in Field Count Statement No. 4.

Briefly the new concepts, as applied to the larger urban centres and to smaller urban centres within capital city statistical divisions and the four statistical districts, are as follows : -

- (i) Population clusters of 1,000 or more persons having a minimum density of 500 persons per square mile shall be designated "Urban". This density shall be determined for each census collector's district (the smallest geographical area available). Additionally, some areas of lower population and/or density shall be classified as "Urban" on other grounds (e.g. holiday areas, industrial areas).
- (ii) Around each principal urban centre with a population of 75,000 or more two boundaries shall be drawn. The outer boundary shall circumscribe the area which is expected to be in close economic and social contact with the principal urban centre for the next two or three decades. These areas shall be designated STATISTICAL DIVISIONS (for State capital cities) or STATISTICAL DISTRICTS (for Canberra, Newcastle, Wollongong and Geelong).  
The inner boundary shall delimit the principal urban centre itself. It shall be a moving boundary, which from Census to Census, as urbanisation proceeds, will move outwards to encompass peripheral development. For capital cities, the principal urban centre encompassed by the inner boundary shall be designated the "METROPOLITAN AREA".
- (iii) Other urban centres shall be described by name as "URBAN \_\_\_\_\_".

For the smaller urban centres which have not yet been delimited by the new criteria, the following procedures were used :-

- (i) Municipalities, cities, towns and boroughs of 1,000 population and over have been classified as urban (except where they contain a very large rural component, in which case the urban centres have been delimited from aerial photographs or by field inspection). Where extensive urban development is known to extend beyond the boundary the extension has been regarded as an integral part of the urban centre and so included.
- (ii) Other urban centres have been intensively examined on the most recent aerial photographs available and the boundaries set as closely as possible to the periphery of the built-up area without regard to local government boundaries. The greater availability of recent aerial photographs in 1966 than in 1961 has enabled more meaningful boundaries to be delineated for many small urban centres.

In this bulletin details for each section of State only are published, namely :-

- (a) Metropolitan Areas - These areas are the "urban centres" of each of the six State capital cities and of Canberra in the Australian Capital Territory.
- (b) Other Urban - Includes all urban centres other than the Metropolitan Areas.
- (c) Rural - Includes all areas not included in (a) or (b) above.

## Section 3. Definitions

At the 1966 Census the following definitions were used as a basis for the Census of Dwellings.

- (a) An "occupied dwelling" is any habitation occupied by a "household group" and may comprise the whole or only a part of a building.
- (b) A "household group" is a person or group of persons living as a domestic unit with common eating arrangements.

The number of "occupied dwellings" and the number of "households" are therefore identical by definition.

The lack of a structural definition of a dwelling is not considered a significant disadvantage in Australia as the majority of households do in fact each occupy one distinct dwelling structure (i.e. a house or a self-contained flat).

#### Section 4. Class of Dwelling

Details of the numbers of each class of dwelling have been obtained from householders' statements made in accordance with the following instructions.

"State below whether the dwelling is a -

- Private house (including semi-detached and terrace house).
- Share of private house.
- Self-contained flat (including home unit).
- Share of a flat.
- Room(s), apartment or flat (not self-contained).
- Shed, hut, caravan, tent, boat, etc.
- Licensed hotel, motel, hostel, boarding house, institution, barracks, staff quarters, etc.

Where a private house or flat is shared without structural subdivision by two or more household groups each householder should fill in a separate Householder's Schedule.

"Self-contained" means able to be completely closed off and with own cooking and bathing facilities."

Dwellings are classified as follows :

Private dwellings -

- Private house
- Share of private house
- Self-contained flat
- Share of self-contained flat
- Shed, hut, tent, caravan, etc.
- "Other" private dwellings

Non-private dwellings -

These include -

- licensed hotels
- motels
- boarding houses
- educational institutions
- religious institutions
- charitable institutions
- hospitals
- staff barracks
- etc.

Where the class of dwelling was "not stated" a class was allocated prior to tabulation on the basis of other information in the Census Schedule or answers given for neighbouring dwellings.

#### Persons not enumerated in dwellings

Persons who on Census night were camping out, travelling on board ships in Australian waters, or ships which had left an Australian port prior to Census night with next port of call in Australia or were enumerated on long-distance trains, motor coaches or aircraft are not regarded as living in a dwelling for Census purposes. Persons classified as "camping out" include those living temporarily (e.g. on holidays) in tents, caravans or houseboats, or who were "camped out" on Census night. If a tent, caravan or houseboat constituted a semi-permanent dwelling it was classified as a dwelling and is included in Table 1 of this bulletin.

TABLE 1. - NUMBER OF DWELLINGS, BY CLASS, NUMBERS AND  
PERCENTAGE DISTRIBUTION, URBAN AND RURAL : AUSTRALIA, CENSUSES, 1961 AND 1966

Class of dwelling	Census, 30 June 1961			Census, 30 June 1966				Intercensal increase or decrease	
	Total	Proportion of total occupied dwellings %		Urban		Rural	Total		Proportion of total occupied dwellings %
				Metropolitan	Other				
OCCUPIED DWELLINGS -									
Private dwellings -									
Private house	2,393,169	84.95	1,529,059	692,742	459,924	2,681,725	84.18	288,556	
Share of private house	79,550	2.83	(a)20,940	(a)3,682	(a)1,292	25,914	0.81	-53,636	
Self-contained flat	217,586	7.72	274,367	63,338	7,880	345,585	10.85	(b)129,167	
Share of self-contained flat	(b)	(b)	(c) 956	(c) 193	(c) 19	1,168	0.04		
Shed, hut, tent, etc.	41,997	1.49	5,084	9,541	16,431	31,056	0.97	-10,941	
Other private dwellings	49,643	1.76	55,649	9,185	1,644	66,478	2.09	16,835	
Total private dwellings	2,781,945	98.75	1,886,055	778,681	487,190	3,151,926	98.94	369,981	
Non-private dwellings (d)	35,325	1.25	14,287	9,500	9,943	33,730	1.06	- 1,595	
TOTAL OCCUPIED DWELLINGS	2,817,270	100.00	1,900,342	788,181	497,133	3,185,656	100.00	368,386	
TOTAL UNOCCUPIED DWELLINGS (e)	194,114	..	86,826	81,748	95,299	263,873	..	69,759	

(a) Represents 10,077 private houses in metropolitan areas, 1,799 in other urban areas and 637 in rural areas. (b) At the 1961 Census share of self-contained flat was not separately identified. In cases where more than one household group were occupying a self-contained flat they were counted as one household group occupying a self-contained flat. (c) Represents 462 self-contained flats in metropolitan areas 93 in other urban areas and 9 in rural areas. (d) Details of the number of each of the types of non-private dwellings referred to on Page 6 are available on request. (e) See section 11. Minus sign (-) denotes decrease.

TABLE 2. - NUMBER OF INMATES, BY CLASS OF DWELLING, NUMBERS AND PERCENTAGE DISTRIBUTION

## URBAN AND RURAL : AUSTRALIA, CENSUSES, 1961 AND 1966

Particulars	Census, 30 June 1961		Census, 30 June 1966				Proportion of total population %	Intercensal increase or decrease
	Total	Proportion of total population %	Urban		Rural	Total		
			Metropolitan	Other				
Persons enumerated in -								
Private dwellings -								
Private house	8,881,128	84.52	5,581,258	2,498,683	1,743,079	9,823,020	85.04	941,892
Share of private house	224,066	2.13	59,943	10,276	4,561	74,780	0.65	-149,286
Self-contained flat	552,596	5.26	646,184	163,638	23,893	833,715	7.22	(a)283,648
Share of self-contained flat	(a)	(a)	2,060	425	44	2,529	0.02	-39,772
Shed, hut, tent, etc.	116,458	1.11	13,435	24,380	38,871	76,686	0.66	23,524
Other private dwellings	96,246	0.92	97,315	18,475	3,980	119,770	1.04	
<u>Total private dwellings</u>	9,870,494	93.93	6,400,195	2,715,877	1,814,428	10,930,500	94.63	1,060,006
Non-private dwellings	596,412	5.68	313,752	174,535	97,176	585,463	5.07	-10,949
<u>Total occupied dwellings</u>	10,466,906	99.61	6,713,947	2,890,412	1,911,604	11,515,963	99.70	1,049,057
Persons not enumerated in dwellings -								
Campers-out	15,994	0.15	1,050	7,101	6,061	14,812	0.13	-1,182
Migratory	25,286	0.24	..	..	..	19,687	0.17	-5,599
<u>TOTAL POPULATION</u>	10,508,186	100.00	6,714,997	2,897,513	1,918,265	(b)11,550,462	100.00	1,042,276

(a) See note (b) to Table 1. (b) Includes population classified as migratory.  
 Minus sign (-) denotes decrease.

**TABLE 3. - NUMBER OF OCCUPIED PRIVATE HOUSES, SELF-CONTAINED FLATS AND OTHER PRIVATE DWELLINGS, NON-PRIVATE DWELLINGS AND UNOCCUPIED DWELLINGS, URBAN AND RURAL AUSTRALIA, CENSUSES, 1961 AND 1966**

Section	1961 Census, total dwell- ings (a)	Census, 30 June 1966						
		Occupied private dwellings				Occu- pied non- private dwell- ings	Unoccu- pied dwell- ings	Total dwellings
		Private houses	Self- con- tained flats	Other private dwell- ings	Total private dwellings			
URBAN -								
Metropolitan Areas	n.a.	1,529,059	274,367	82,629	1,886,055	14,287	86,826	1,987,168
Other Urban	n.a.	692,742	63,338	22,601	778,681	9,500	81,748	869,929
<u>Total Urban</u>	n.a.	2,221,801	337,705	105,230	2,664,736	23,787	168,574	2,857,097
RURAL	n.a.	459,924	7,880	19,386	487,190	9,943	95,299	592,432
<u>TOTAL AUSTRALIA</u>	3,011,384	2,681,725	345,585	124,616	3,151,926	33,730	263,873	3,449,529

(a) It has not been found possible to provide all 1961 Census dwelling statistics on a basis comparable with that adopted for 1966.

#### 5. Material of Outer Walls

At the 1966 Census each householder was asked to state the material of which the outer walls of the dwelling was built in accordance with the following instructions.

"Material of which Outer Walls are Built. State below whether brick, brick veneer, fibro-cement, wood, stone, concrete, iron, or other material (please specify). If more than one material state the one most largely used."

At the 1961 Census, dwellings with walls of brick veneer were not separately identified and for tabulation purposes were included with brick walled dwellings. However, in view of the increased use of brick veneer in the construction of dwellings, separate details are shown for the 1966 Census.

In the small number of cases where material of outer walls was not stated a material was selected during processing of the 1966 Census Schedules. Selection was based upon the answer given for the geographically nearest dwelling of the same class as the dwelling for which material of outer walls was not stated.



TABLE 4. - NUMBER OF OCCUPIED PRIVATE HOUSES AND SELF-  
CONTAINED FLATS, BY MATERIAL OF OUTER WALLS : AUSTRALIA  
CENSUSES, 1961 AND 1966

Material of outer walls	Census, 30 June 1961				Census, 30 June 1966			
	Houses	Pro- portion of total occupied private houses	Flats	Pro- portion of total occupied private flats	Houses	Pro- portion of total occupied private houses	Flats	Pro- portion of total occupied private flats
		%		%		%		%
Brick	743,426	31.06	144,209	66.28	674,286	25.14	224,947	65.09
Brick veneer (a)	(b)	(b)	(b)	(b)	262,150	9.78	16,250	4.70
Stone	71,476	2.99	5,904	2.71	68,898	2.57	6,514	1.88
Concrete	62,839	2.63	9,226	4.24	68,144	2.54	17,670	5.11
Wood	1,056,180	44.13	38,862	17.86	1,076,435	40.14	50,260	14.54
Iron, tin	35,930	1.50	984	0.45	28,364	1.06	1,169	0.34
Fibro-cement	411,960	17.21	17,675	8.12	495,284	18.47	28,559	8.26
Other	10,165	0.42	349	0.16	8,164	0.30	216	0.06
Not stated	1,193	0.05	377	0.17	(b)	(b)	(b)	(b)
<u>TOTAL</u>	2,393,169	100.00	(c)217,586	100.00	2,681,725	100.00	345,585	100.00

(a) So described in individual Census Schedules. (b) See Section 5 above. (c) See note (b) to Table 1.

#### 6. Number of Rooms

At the 1966 Census each householder was asked to state the number of rooms in the dwelling in accordance with the following instructions.

"State below the number of rooms in this dwelling. Count all rooms (including permanently enclosed sleep-out) except bathroom, toilet, pantry, laundry or storeroom.

Note: Rooms in non-attached buildings should be included only if used for living or sleeping purposes by members of this household. A combined living-dining room or combined kitchen-living or kitchen-dining room should be counted as one room.

A shared kitchen or shared living room in a shared house should be included only by the owner or principal tenant."

The specific instructions relating to non-attached buildings were included at the 1961 Census but those relating to combined-usage rooms were introduced at the 1966 Census.

Where the number of rooms in a dwelling was not stated a number was allocated prior to tabulation, on the basis of the answer given for the geographically nearest dwelling of the same class except in the case of sheds, huts, tents, garages, caravans and houseboats where allocation was made by the use of a series of random numbers. The random numbers, which ranged from 1 to 8 rooms, were based upon the distribution of the number of rooms recorded in these types of dwellings at the 1961 Census.

The number of cases for which number of rooms was not stated is relatively small.

TABLE 5. - NUMBER OF OCCUPIED PRIVATE DWELLINGS, BY CLASS AND NUMBER OF ROOMS  
AUSTRALIA, CENSUSES, 1961 AND 1966

Number of rooms per dwelling	Private house	Share of private house	Self-contained flat	Share of self-contained flat (a)	Sheds, huts, etc.	Other occupied private dwellings	Total occupied private dwellings
CENSUS, 30 JUNE 1961							
1	1,179	6,941	2,282	..	16,124	13,306	39,832
2	17,000	17,606	20,635	..	11,607	19,644	86,492
3	63,849	21,280	53,585	..	7,096	9,732	155,542
4	384,691	16,524	77,531	..	3,046	3,536	485,328
5	902,466	11,906	39,914	..	761	1,224	956,271
6	656,239	2,168	15,723	..	109	245	674,484
7	231,806	609	4,471	..	35	97	237,018
8	80,889	230	1,674	..	22	45	82,860
9	28,064	70	572	..	6	28	28,740
10	12,766	44	83	..	7	14	12,914
11 and over	11,415	53	77	..	8	24	11,577
Not stated	2,805	2,119	1,039	..	3,176	1,748	10,887
<b>TOTAL</b>	2,393,169	79,550	217,586	..	41,997	49,643	2,781,945
Average number of rooms per dwelling	5.44	3.26	3.97	..	2.01	2.20	5.16
CENSUS, 30 JUNE 1966							
1	2,194	2,036	7,803	187	17,574	20,937	50,731
2	14,925	5,649	50,851	358	7,622	23,449	102,854
3	62,605	6,983	93,579	331	3,718	12,017	179,233
4	369,127	4,850	113,611	170	1,441	4,576	493,775
5	1,055,571	3,258	50,894	76	425	2,321	1,112,545
6	697,115	1,827	18,744	28	107	1,452	719,273
7	305,770	853	6,104	8	45	800	313,580
8	105,955	287	2,334	9	21	471	109,077
9	37,447	94	806	1	11	195	38,554
10	16,574	50	401	..	9	114	17,148
11 and over	14,442	27	458	..	83	146	15,156
<b>TOTAL</b>	2,681,725	25,914	345,585	1,168	31,056	66,478	3,151,926
Average number of rooms per dwelling	5.53	3.51	3.74	2.79	1.93	2.37	5.21

(a) See note (b) to Table 1.

**TABLE 6. - NUMBER OF OCCUPIED PRIVATE DWELLINGS, BY NUMBER OF ROOMS  
NUMBERS AND PERCENTAGE DISTRIBUTION, URBAN AND RURAL : AUSTRALIA  
CENSUSES, 1961 AND 1966**

Number of rooms per dwelling	Census, 30 June 1961		Census, 30 June 1966					
	Total	Proportion of total occupied private dwellings	Urban		Rural	Total	Proportion of total occupied private dwellings	Inter- censal increase
			Metro- politan	Other				
		%					%	
1	39,832	1.43	30,363	9,533	10,835	50,731	1.61	10,899
2	86,492	3.11	70,728	20,507	11,619	102,854	3.26	16,362
3	155,542	5.59	115,689	41,319	22,225	179,233	5.69	23,691
4	485,328	17.45	300,251	124,694	68,830	493,775	15.67	8,447
5	956,271	34.37	676,363	292,443	143,739	1,112,545	35.30	156,274
6	674,484	24.25	425,222	180,635	113,416	719,273	22.32	44,789
7	237,018	8.52	176,236	73,785	63,559	313,580	9.95	76,562
8	82,860	2.98	57,120	23,371	28,586	109,077	3.46	26,217
9	28,740	1.03	19,448	7,363	11,743	38,554	1.22	9,814
10	12,914	0.46	8,186	2,865	6,097	17,148	0.54	4,234
11 and over	11,577	0.42	6,488	2,188	6,480	15,156	0.48	3,579
Not stated	10,887	0.39	(a)	(a)	(a)	(a)	(a)	(a)
<b>TOTAL</b>	<b>2,781,945</b>	<b>100.00</b>	<b>1,886,094</b>	<b>778,703</b>	<b>487,129</b>	<b>3,151,926</b>	<b>100.00</b>	<b>369,981</b>

(a) See Section 6 above.

#### 7. Number of Inmates

The number of inmates of a dwelling relates to the number of persons actually enumerated in that dwelling i.e. the number of persons who spent the night of Thursday 30 June 1966, in the dwelling or who returned to or arrived at the dwelling on Friday 1 July, without having been counted elsewhere.

**TABLE 7. - NUMBER OF OCCUPIED PRIVATE DWELLINGS, BY CLASS AND NUMBER OF  
INMATES : AUSTRALIA, CENSUSES, 1961 AND 1966**

Number of inmates per dwelling	Private house	Share of private house	Self- contained flat	Share of self- contained flat (a)	Sheds, huts, etc.	Other occupied private dwellings	Total occupied private dwellings
CENSUS, 30 JUNE 1961							
1	182,712	17,215	46,890	..	15,438	23,105	285,360
2	529,566	23,572	82,194	..	8,033	15,128	658,493
3	460,211	16,176	43,051	..	5,684	6,267	531,389
4	506,916	11,371	26,638	..	5,313	3,053	553,291
5	353,554	5,801	11,571	..	3,320	1,264	375,510
6	194,386	2,940	4,476	..	1,942	499	204,243
7	90,374	1,367	1,779	..	1,031	180	94,731
8	43,454	765	683	..	642	91	45,635
9	17,002	204	173	..	277	30	17,686
10	7,871	69	70	..	151	9	8,170
11 and over	7,123	70	61	..	166	17	7,437
<b>TOTAL</b>	<b>2,393,169</b>	<b>79,550</b>	<b>217,586</b>	<b>..</b>	<b>41,997</b>	<b>49,643</b>	<b>2,781,945</b>
<b>TOTAL INMATES</b>	<b>8,881,128</b>	<b>224,066</b>	<b>552,596</b>	<b>..</b>	<b>116,458</b>	<b>96,246</b>	<b>9,870,494</b>
Average number of inmates per dwelling	3.71	2.82	2.54	..	2.77	1.94	3.55

For footnote see end of Table.

**TABLE 7. - NUMBER OF OCCUPIED PRIVATE DWELLINGS, BY CLASS AND NUMBER OF INMATES : AUSTRALIA, CENSUSES, 1961 AND 1966 - continued**

Number of inmates per dwelling	Private house	Share of private house	Self-contained flat	Share of self-contained flat	Sheds, huts, etc.	Other occupied private dwellings	Total occupied private dwellings
CENSUS, 30 JUNE 1966							
1	231,003	5,783	86,755	449	11,821	36,050	371,861
2	611,918	7,088	134,162	376	7,983	17,527	779,054
3	499,751	5,124	62,249	172	4,181	7,074	578,551
4	553,694	3,815	36,477	106	3,248	3,406	600,746
5	388,766	2,030	15,844	27	1,810	1,389	409,866
6	214,580	1,066	6,200	21	938	612	223,417
7	99,275	580	2,427	11	516	243	103,052
8	48,169	338	1,000	5	289	131	49,932
9	18,284	52	288	..	119	20	18,763
10	8,474	20	104	1	77	17	8,693
11 and over	7,811	18	79	..	74	9	7,991
<b>TOTAL</b>	2,681,725	25,914	345,585	1,168	31,056	66,478	3,151,926
<b>TOTAL INMATES</b>	9,823,020	74,780	833,715	2,529	76,686	119,770	10,930,500
Average number of inmates per dwelling	3.66	2.89	2.41	2.17	2.47	1.80	3.47

(a) See note (b) to Table 1.

**TABLE 8. - NUMBER OF OCCUPIED PRIVATE DWELLINGS, BY NUMBER OF INMATES NUMBERS AND PERCENTAGE DISTRIBUTION, URBAN AND RURAL : AUSTRALIA CENSUSES, 1961 AND 1966**

Number of inmates per dwelling	Census, 30 June 1961		Census, 30 June 1966					
	Total	Pro-portion of total occupied private dwellings	Urban		Rural	Total	Pro-portion of total occupied private dwellings	Inter-censal increase
			Metro-politan	Other				
1	285,360	%	230,144	89,065	52,652	371,861	%	86,501
2	658,493	23.67	475,657	198,084	105,313	779,054	24.72	120,561
3	531,389	19.10	353,271	140,038	85,242	578,551	18.36	47,162
4	553,291	19.89	367,801	143,783	89,162	600,746	19.06	47,455
5	375,510	13.50	239,752	101,249	68,865	409,866	13.00	34,356
6	204,243	7.34	122,514	57,136	43,767	223,417	7.09	19,174
7	94,731	3.41	54,224	26,850	21,978	103,052	3.27	8,321
8	45,635	1.64	25,535	12,966	11,431	49,932	1.58	4,297
9	17,686	0.64	9,155	5,050	4,558	18,763	0.60	1,077
10	8,170	0.29	4,245	2,288	2,160	8,693	0.28	523
11 and over	7,437	0.27	3,796	2,194	2,001	7,991	0.25	554
<b>TOTAL</b>	2,781,945	100.00	1,886,094	778,703	487,129	3,151,926	100.00	369,981
<b>TOTAL INMATES</b>	9,870,494	..	6,400,195	2,715,877	1,814,428	10,930,500	..	1,060,006
Average number of inmates per dwelling	3.55	..	3.39	3.49	3.72	3.47	..	..

TABLE 9. - NUMBER OF OCCUPIED PRIVATE HOUSES, SELF-CONTAINED FLATS AND OTHER PRIVATE DWELLINGS, BY NUMBER OF INMATES, AND  
NUMBER OF ROOMS PER DWELLING : AUSTRALIA, CENSUS, 30 JUNE 1966

Number of inmates per dwelling	Dwellings with rooms numbering										Total
	1	2	3	4	5	6	7	8	9	10 & over	
PRIVATE HOUSES											
1	1,421	5,803	15,308	54,020	78,260	49,168	18,229	5,425	1,756	1,613	231,003
2	338	4,857	19,891	117,905	234,544	149,890	56,476	17,495	5,856	4,666	611,918
3	167	1,716	10,577	73,690	203,130	128,604	52,791	17,859	6,089	5,128	499,751
4	103	1,306	8,000	63,662	236,048	147,292	63,234	21,114	7,157	5,778	553,694
5	78	634	4,631	33,040	161,398	107,535	51,129	18,543	6,700	5,078	388,766
6	36	314	2,236	15,186	82,437	61,069	32,380	12,395	4,601	3,926	214,580
7	18	141	1,037	6,376	35,136	28,781	16,463	6,493	2,533	2,297	99,275
8	19	82	538	3,073	15,186	14,327	8,457	3,730	1,418	1,339	48,169
9	3	32	175	1,117	5,341	5,554	3,437	1,410	685	530	18,284
10 and over	11	40	212	1,058	4,091	4,895	3,174	1,491	652	661	16,285
TOTAL	2,194	14,925	62,605	369,127	1,055,571	697,115	305,770	105,955	37,447	31,016	2,681,725
SELF-CONTAINED FLATS											
1	5,661	21,595	25,954	23,053	7,179	2,258	625	246	74	110	86,755
2	1,753	22,344	41,656	44,980	15,642	5,318	1,546	541	196	186	134,162
3	285	5,083	15,612	24,492	11,012	3,806	1,159	470	162	168	62,249
4	76	1,378	6,902	13,764	8,800	3,566	1,258	438	145	150	36,477
5	23	313	2,442	4,922	4,854	2,048	752	289	100	101	15,844
6	3	88	646	1,555	2,128	1,057	393	193	60	77	6,200
7	1	25	257	557	799	403	214	96	33	42	2,427
8	1	22	79	193	329	195	104	40	24	13	1,000
9	..	3	17	62	95	59	31	9	7	5	288
10 and over	..	..	14	33	56	34	22	12	5	7	183
TOTAL	7,803	50,851	93,579	113,611	50,894	18,744	6,104	2,334	806	859	345,585

TABLE 9. - NUMBER OF OCCUPIED PRIVATE HOUSES, SELF-CONTAINED FLATS AND OTHER PRIVATE DWELLINGS, BY NUMBER OF INMATES, AND

NUMBER OF ROOMS PER DWELLING : AUSTRALIA, CENSUS, 30 JUNE 1966 - continued

Number of inmates per dwelling	Dwellings with rooms numbering										Total
	1	2	3	4	5	6	7	8	9	10 & over	
OTHER PRIVATE DWELLINGS											
1	26,307	16,715	5,960	2,254	1,295	807	399	178	65	123	54,103
2	8,351	11,503	7,333	2,899	1,287	782	421	205	74	119	32,974
3	3,155	4,701	4,426	2,057	1,103	577	277	136	50	69	16,551
4	1,669	2,422	2,856	1,752	964	487	237	98	49	41	10,575
5	736	948	1,307	994	677	326	157	56	31	24	5,256
6	292	435	619	545	359	202	99	53	13	20	2,637
7	139	187	284	293	223	118	59	26	8	13	1,350
8	50	99	170	153	125	76	40	26	9	15	763
9	19	32	42	42	17	26	8	3	..	2	191
10 and over	16	36	52	48	30	13	9	7	2	3	216
TOTAL	40,734	37,078	23,049	11,037	6,080	3,414	1,706	788	301	429	124,616
TOTAL OCCUPIED PRIVATE DWELLINGS											
1	33,389	44,113	47,222	79,327	86,734	52,233	19,253	5,849	1,895	1,846	371,861
2	10,442	38,704	68,880	165,784	251,473	155,990	58,443	18,241	6,126	4,971	779,054
3	3,607	11,500	30,615	100,239	215,245	132,987	54,227	18,465	6,301	5,365	578,551
4	1,848	5,106	17,758	79,178	245,812	151,345	64,729	21,650	7,351	5,969	600,746
5	837	1,895	8,380	38,956	166,929	109,909	52,038	18,888	6,831	5,203	409,866
6	331	837	3,501	17,286	84,924	62,328	32,872	12,641	4,674	4,023	223,417
7	158	353	1,578	7,226	36,158	29,302	16,736	6,615	2,574	2,352	103,052
8	70	203	787	3,419	15,640	14,598	8,601	3,796	1,451	1,367	49,932
9	22	67	234	1,221	5,453	5,639	3,476	1,422	692	537	18,763
10 and over	27	76	278	1,139	4,177	4,942	3,205	1,510	659	671	16,684
TOTAL	50,731	102,854	179,233	493,775	1,112,545	719,273	313,580	109,077	38,554	32,304	3,151,926

8. Nature of Occupancy

At the 1966 Census each householder in Australia was asked to state the nature of occupancy of the dwelling according to the following instructions.

"Indicate the basis on which the dwelling is occupied (mark with a cross in the appropriate box) -

Owner (including persons buying or paying off the dwelling) .. ☐

Tenant or Subtenant

of Government Authority .. .. . ☐

of other Landlord .. .. . ☐

Caretaker .. .. . ☐

Other (please specify) ....."

At the 1961 Census persons paying interest only on a mortgage on the dwelling were instructed to enter "owner" but a person buying a house by regular payments including interest and principal was instructed to enter "purchaser by instalment". Despite these specific instructions it is probable that some "purchasers by instalment" described themselves on 1961 Census Schedules as "owners" especially in cases where they possessed the title to the property. However the extent of such mis-statements has not been measured. At the 1966 Census, as the two categories can be logically grouped, separate details for "owners" and "purchasers by instalment" were not collected.

**TABLE 10. - NUMBER OF OCCUPIED PRIVATE HOUSES AND SELF-CONTAINED FLATS  
BY NATURE OF OCCUPANCY, NUMBERS AND PERCENTAGE DISTRIBUTION  
URBAN AND RURAL : AUSTRALIA, CENSUSES, 1961 AND 1966**

Nature of occupancy	Census, 30 June 1961		Census, 30 June 1966					
	Total	Proportion of occupied private houses & flats %	Urban		Rural	Total	Proportion of occupied private houses & flats %	Inter-censal increase or decrease
			Metro-politan	Other				
PRIVATE HOUSES								
Owner } Purchaser by instalments }	1,847,201	77.19	1,264,312	525,768	333,644	2,123,724	79.19	276,523
Tenant of government authority	99,610	4.16	82,966	45,718	4,313	132,997	4.96	33,387
Other tenant	388,128	16.22	163,886	107,413	89,677	360,976	13.46	-27,152
Other methods of occupancy	49,420	2.07	11,531	10,122	26,379	48,032	1.79	- 1,388
Not stated	8,810	0.37	6,364	3,721	5,911	15,996	0.60	7,186
<b><u>TOTAL</u></b>	<b>2,393,169</b>	<b>100.00</b>	<b>1,529,059</b>	<b>692,742</b>	<b>459,924</b>	<b>2,681,725</b>	<b>100.00</b>	<b>288,556</b>
SELF-CONTAINED FLATS								
Owner } Purchaser by instalments }	43,527	20.00	61,075	9,127	2,509	72,711	21.04	29,184
Tenant of government authority	13,925	6.40	23,487	3,757	102	27,346	7.91	13,421
Other tenant	155,110	71.29	184,398	48,495	4,543	237,436	68.71	82,326
Other methods of occupancy	4,336	1.99	3,509	1,496	639	5,644	1.63	1,308
Not stated	688	0.32	1,898	463	87	2,448	0.71	1,760
<b><u>TOTAL</u></b>	<b>(a)217,586</b>	<b>100.00</b>	<b>274,367</b>	<b>63,338</b>	<b>7,880</b>	<b>345,585</b>	<b>100.00</b>	<b>127,999</b>

(a) See note (b) to Table 1. Minus sign (-) denotes decrease.

## 9. Facilities

At the 1966 Census each householder was asked to state the facilities installed in the dwelling according to the following instructions.

"State "Yes" or "No" whether the dwelling has the following facilities

- (a) Gas
  - (i) Mains .....
  - (ii) Bottled .....
- (b) Electricity
  - (i) Mains .....
  - (ii) Home generated .....
- (c) Television Set .....
- (d) Kitchen \* .....
- (e) Bathroom \* .....

\* If shared with another household add "S".

Data relating to kitchens and bathrooms were sought for office use only and have not been tabulated.

At the 1961 Census there was no specific provision on the Schedule for householders with a power supply other than mains (i.e. home generated electricity or bottled gas); it was anticipated that such dwellings would be included in either the gas or electricity category by householders. However, it is possible that at the 1961 Census a number of householders, whose dwellings had a non-mains source of power refrained from stating the facilities of their dwellings. The instructions were revised at the 1966 Census and provision was made for the specific inclusion of dwellings with a non-mains power supply.

**TABLE 11. - NUMBER OF OCCUPIED PRIVATE HOUSES AND SELF-CONTAINED FLATS BY FACILITIES, URBAN AND RURAL : AUSTRALIA, CENSUSES, 1961 AND 1966**

Facilities	Census, 30 June 1961 total	Census, 30 June 1966			
		Urban		Rural	Total
		Metro- politan	Other		
PRIVATE HOUSES					
Gas only	5,386	1,186	531	3,474	5,191
Electricity only	1,322,300	629,517	504,160	371,793	1,505,470
Gas and electricity	1,008,763	894,797	183,602	61,462	1,139,861
Neither gas nor electricity	87,839	923	2,853	19,721	23,497
Not stated	10,878	2,636	1,596	3,474	7,706
<u>TOTAL</u>	(a)2,435,166	1,529,059	692,742	459,924	2,681,725
Television set	1,139,578	1,350,203	517,717	286,401	2,154,321
SELF-CONTAINED FLATS					
Gas only	171	385	67	33	485
Electricity only	63,378	81,035	40,619	6,407	128,061
Gas and electricity	153,231	191,398	22,180	1,296	214,874
Neither gas nor electricity	277	89	90	92	271
Not stated	529	1,460	382	52	1,894
<u>TOTAL</u>	(b) 217,586	274,367	63,338	7,880	345,585
Television set	97,226	197,052	33,768	4,263	235,083

(a) Includes sheds, huts, etc. (b) See note (b) to Table 1.

NOTE. Dwellings for which electricity was not stated but which had television have been classified as having electricity and therefore included as such in this table.



# 10. Number of Motor Vehicles

At the 1966 Census each householder was asked to state the number of motor vehicles at the dwelling in accordance with the following instructions.

"State below the number of Motor Vehicles (excluding Motor Cycles and Scooters) used by members of this household that were garaged or parked at or near this dwelling for the night of Thursday, 30 June. If no motor vehicles, write "NIL"."

Information relating to number of motor vehicles was not sought at the 1961 Census.

Details of the number of motor vehicles were obtained only for private dwellings.

**TABLE 12. - NUMBER OF OCCUPIED PRIVATE HOUSES AND SELF-CONTAINED FLATS, BY NUMBER OF MOTOR VEHICLES, URBAN AND RURAL : AUSTRALIA  
CENSUS, 30 JUNE 1966**

Number of vehicles	Urban				Rural		Total	
	Metropolitan		Other		Houses	Flats	Houses	Flats
	Houses	Flats	Houses	Flats				
No vehicles	361,185	110,162	146,098	19,395	48,968	1,464	556,251	131,021
1 vehicle	797,335	126,576	385,300	33,846	217,306	4,504	1,399,941	164,926
2 vehicles	280,766	20,366	120,223	5,849	116,541	1,249	517,530	27,464
3 vehicles	47,659	2,776	21,517	1,023	45,612	284	114,788	4,083
4 or more vehicles	9,711	767	5,967	382	23,158	112	38,836	1,261
Not stated	32,403	13,720	13,637	2,843	8,339	267	54,379	16,830
<b>TOTAL</b>	1,529,059	274,367	692,742	63,338	459,924	7,880	2,681,725	345,585
<b>TOTAL VEHICLES</b>	1,543,427	179,176	716,968	50,397	692,082	8,365	2,952,477	237,938

# 11. Unoccupied Dwellings

For dwellings not occupied on the night of the Census, collectors were required to determine as many particulars as possible and to enter on the Schedule the reasons why the dwelling was unoccupied.

Unoccupied dwellings include vacant dwellings available for sale or renting; dwellings such as weekenders or holiday homes and seasonal workers' quarters which were not occupied on Census night; dwellings normally occupied but whose occupants were temporarily absent on the night of the Census; newly completed dwellings whose owners or tenants had not entered into occupation on Census night; dwellings described as "to be demolished", "condemned", "exhibition home", etc; and buildings constructed as dwellings but used for non-dwelling purposes on the night of the Census. The total number of unoccupied dwellings does not, therefore, represent the number of vacant houses and flats available for sale or renting.

**TABLE 13. - NUMBER OF UNOCCUPIED DWELLINGS, BY CLASS, URBAN AND RURAL AUSTRALIA, CENSUSES, 1961 AND 1966**

Class of dwelling	Census, 30 June 1961 total	Census, 30 June 1966			
		Urban		Rural	Total
		Metro- politan	Other		
Private house	156,473	55,636	66,363	79,148	201,147
Self-contained flat	21,887	26,922	11,923	1,397	40,242
Other private dwellings(a)	7,073	4,157	3,133	8,881	16,171
Non-private dwellings (a)	1,443	111	329	5,873	6,313
Not stated	7,238	..	..	..	..
<b>TOTAL UNOCCUPIED DWELLINGS</b>	194,114	86,826	81,748	95,299	263,873

(a) The inter-censal increase in unoccupied other private and non-private dwellings is mainly the result of a better coverage at the 1966 Census of dwellings occupied for only a short period of time each year, such as shearers' huts, seasonal workers' quarters, etc.

NOTE. - Details of the reasons for being unoccupied will be available shortly on request.

Section 12. - Dwellings : Summary of States and Territories

TABLE 14. - NUMBER OF DWELLINGS, BY CLASS : STATES AND TERRITORIES, AUSTRALIA, CENSUS, 30 JUNE 1966

Class of dwelling	N.S.W.	Vic.	Qld	S.A.	W.A.	Tas.	N.T.	A.C.T.	Australia
<b>OCCUPIED DWELLINGS -</b>									
Private Dwellings -									
Private house	961,077	752,776	381,681	271,045	200,900	88,780	5,817	19,649	2,681,725
Share of private house	(a) 11,496	(a) 9,166	(a) 1,586	(a) 2,140	(a) 844	(a) 469	(a) 43	(a) 170	(a) 25,914
Self-contained flat	164,380	92,166	43,069	20,802	14,074	7,036	838	3,220	345,585
Share of self-contained flat	(b) 666	(b) 277	(b) 104	(b) 61	(b) 18	(b) 22	(b) 5	(b) 15	(b) 1,168
Shed, hut, tent, etc.	12,309	3,725	7,952	1,938	3,439	882	616	195	31,056
Other private dwellings	28,194	23,338	7,759	3,644	2,169	1,093	180	101	66,478
<u>Total private dwellings</u>	1,178,122	881,448	442,151	299,630	221,444	98,282	7,499	23,350	3,151,926
Non-private dwellings (c)	11,417	7,536	7,018	2,684	3,219	1,084	568	204	33,730
<u>TOTAL OCCUPIED DWELLINGS</u>	1,189,539	888,984	449,169	302,314	224,663	99,366	8,067	23,554	3,185,656
<u>TOTAL UNOCCUPIED DWELLINGS (d)</u>	101,546	64,757	41,818	25,110	17,965	10,800	380	1,497	263,873

- (a) Actual private houses represented: New South Wales, 5,552; Victoria, 4,407; Queensland, 772; South Australia, 1,043; Western Australia, 413; Tasmania, 226; Northern Territory, 16; Australian Capital Territory, 84; and Australia, 12,513.  
 (b) Actual self-contained flats represented: New South Wales, 321; Victoria, 136; Queensland, 51; South Australia, 28; Western Australia, 8; Tasmania, 11; Northern Territory, 2; Australian Capital Territory, 7; and Australia, 564.  
 (c) Details of the number of the types of non-private dwellings referred to on Page 6 are available on request.  
 (d) See Section 11.

**TABLE 15. - NUMBER OF OCCUPIED PRIVATE HOUSES AND SELF-  
CONTAINED FLATS, BY MATERIAL OF OUTER WALLS  
STATES AND TERRITORIES, AUSTRALIA, CENSUS, 30 JUNE 1966**

Material of outer walls	N.S.W.	Vic.	Qld	S.A.	W.A.	Tas.	N.T.	A.C.T.	Australia
PRIVATE HOUSES									
Brick	289,299	118,985	12,317	144,841	89,366	10,927	1,033	7,518	674,286
Brick veneer(a)	60,565	151,277	8,920	13,817	10,938	9,127	70	7,436	262,150
Stone	5,761	3,896	191	55,001	3,080	897	28	44	68,898
Concrete	11,798	23,300	7,844	15,823	4,661	2,790	617	1,311	68,144
Wood	292,990	399,902	280,940	12,668	26,242	61,121	254	2,318	1,076,435
Iron, tin	8,746	1,610	7,155	5,738	4,088	627	390	10	28,364
Fibro-cement	288,753	51,662	63,736	22,458	61,287	3,184	3,207	997	495,284
Other	3,165	2,144	578	699	1,238	107	218	15	8,164
<b><u>TOTAL</u></b>	<b>961,077</b>	<b>752,776</b>	<b>381,681</b>	<b>271,045</b>	<b>200,900</b>	<b>88,780</b>	<b>5,817</b>	<b>19,649</b>	<b>2,681,725</b>
SELF-CONTAINED FLATS									
Brick	126,317	59,419	8,531	13,722	11,070	3,243	299	2,346	224,947
Brick veneer(a)	4,755	8,988	1,265	488	231	309	15	199	16,250
Stone	1,897	846	98	3,124	243	292	4	10	6,514
Concrete	4,367	6,884	2,219	2,347	412	726	132	583	17,670
Wood	13,254	12,294	21,570	222	568	2,287	25	40	50,260
Iron, tin	295	143	292	197	181	12	49	..	1,169
Fibro-cement	13,416	3,532	9,064	680	1,358	159	310	40	28,559
Other	79	60	30	22	11	8	4	2	216
<b><u>TOTAL</u></b>	<b>164,380</b>	<b>92,166</b>	<b>43,069</b>	<b>20,802</b>	<b>14,074</b>	<b>7,036</b>	<b>838</b>	<b>3,220</b>	<b>345,585</b>

(a) So described in individual Census Schedules.

TABLE 16. - NUMBER OF OCCUPIED PRIVATE HOUSES AND SELF-CONTAINED FLATS  
BY NATURE OF OCCUPANCY : STATES AND TERRITORIES, AUSTRALIA, CENSUS, 30 JUNE 1966

Nature of occupancy	N.S.W.	Vic.	Qld	S.A.	W.A.	Tas.	N.T.	A.C.T.	Australia
PRIVATE HOUSES									
Owner	768,693 39,406 129,721 17,047 6,210	616,390 25,414 96,329 10,228 4,415	300,844 12,860 54,156 11,270 2,551	208,734 25,396 32,092 3,520 1,303	150,511 16,177 29,543 3,839 830	66,414 4,684 15,353 1,705 624	1,826 2,202 1,454 293 42	10,312 6,858 2,328 130 21	2,123,724 132,997 360,976 48,032 15,996
Purchaser by instalments									
Tenant of government authority									
Other tenant									
Other methods of occupancy									
Not stated									
<u>TOTAL</u>	961,077	752,776	381,681	271,045	200,900	88,780	5,817	19,649	2,681,725
SELF-CONTAINED FLATS									
Owner	39,129 12,429 109,143 2,406 1,273	18,945 8,266 62,811 1,542 602	7,270 819 33,828 817 335	4,018 2,083 14,270 339 92	1,879 1,113 10,696 309 77	1,271 459 5,101 156 49	79 176 527 40 16	120 2,001 1,060 35 4	72,711 27,346 237,436 5,644 2,448
Purchaser by instalments									
Tenant of government authority									
Other tenant									
Other methods of occupancy									
Not stated									
<u>TOTAL</u>	164,380	92,166	43,069	20,802	14,074	7,036	838	3,220	345,585

**TABLE 17. - NUMBER OF OCCUPIED PRIVATE HOUSES AND SELF-CONTAINED FLATS  
BY FACILITIES : STATES AND TERRITORIES, AUSTRALIA, CENSUS, 30 JUNE 1966**

Facilities	N.S.W.	Vic.	Qld	S.A.	W.A.	Tas.	N.T.	A.C.T.	Australia
PRIVATE HOUSES									
Gas only	1,252	1,642	859	532	731	94	53	28	5,191
Electricity only	561,504	314,748	262,173	136,102	126,642	80,405	4,936	18,960	1,505,470
Gas and electricity	387,673	430,559	110,022	132,580	70,416	7,382	654	575	1,139,861
Neither gas nor electricity	7,562	4,120	7,124	1,325	2,650	612	103	1	23,497
Not stated	3,086	1,707	1,503	506	461	287	71	85	7,706
<u>TOTAL</u>	961,077	752,776	381,681	271,045	200,900	88,780	5,817	19,649	2,681,725
Television set	798,796	641,818	263,313	220,431	142,548	70,392	42	16,981	2,154,321
SELF-CONTAINED FLATS									
Gas only	209	136	70	38	22	5	1	4	485
Electricity only	67,065	18,904	19,331	8,323	5,258	5,520	728	2,932	128,061
Gas and electricity	96,020	72,633	23,316	12,365	8,733	1,461	85	261	214,874
Neither gas nor electricity	108	45	78	15	20	3	2	..	271
Not stated	978	448	274	61	41	47	22	23	1,894
<u>TOTAL</u>	164,380	92,166	43,069	20,802	14,074	7,036	838	3,220	345,585
Television set	117,363	66,342	23,072	13,981	8,126	4,242	4	1,953	235,083

NOTE. - Dwellings for which electricity was not stated but which had television have been classified as having electricity and therefore included as such in this table.

**TABLE 18. - NUMBER OF OCCUPIED PRIVATE HOUSES AND SELF-CONTAINED FLATS, BY  
NUMBER OF MOTOR VEHICLES : STATES AND TERRITORIES, AUSTRALIA, CENSUS, 30 JUNE 1966**

Number of vehicles	N.S.W.	Vic.	Qld	S.A.	W.A.	Tas.	N.T.	A.C.T.	Australia
<b>PRIVATE HOUSES</b>									
No vehicles	224,110	154,957	76,359	47,188	35,337	16,258	596	1,446	556,251
1 vehicle	496,507	387,206	203,455	142,728	106,418	48,259	3,246	12,122	1,399,941
2 vehicles	171,266	152,494	71,815	56,628	41,376	17,765	1,349	4,837	517,530
3 vehicles	35,816	32,171	16,388	14,845	10,636	3,726	331	875	114,788
4 or more vehicles	11,309	9,636	6,321	5,657	4,333	1,225	157	198	38,836
Not stated	22,069	16,312	7,343	3,999	2,800	1,547	138	171	54,379
<b>TOTAL</b>	961,077	752,776	381,681	271,045	200,900	88,780	5,817	19,649	2,681,725
<b>TOTAL VEHICLES</b>	996,871	830,822	424,894	325,841	240,597	100,474	7,700	25,278	2,952,477
<b>SELF-CONTAINED FLATS</b>									
No vehicles	66,270	34,370	14,311	7,793	4,871	2,489	171	746	131,021
1 vehicle	75,354	44,371	21,646	10,176	7,326	3,502	490	2,061	164,926
2 vehicles	12,060	7,854	3,687	1,604	1,265	625	98	271	27,464
3 vehicles	1,765	1,052	719	210	179	98	21	39	4,083
4 or more vehicles	527	286	290	69	44	24	14	7	1,261
Not stated	8,404	4,233	2,416	950	389	298	44	96	16,830
<b>TOTAL</b>	164,380	92,166	43,069	20,802	14,074	7,036	838	3,220	345,585
<b>TOTAL VEHICLES</b>	107,198	64,573	32,498	14,337	10,610	5,158	809	2,755	237,938

**TABLE 19. - NUMBER OF UNOCCUPIED DWELLINGS, BY CLASS  
STATES AND TERRITORIES, AUSTRALIA, CENSUS, 30 JUNE 1966**

Class of dwelling	N.S.W.	Vic.	Qld	S.A.	W.A.	Tas.	N.T.	A.C.T.	Australia
Private house	72,837	52,333	31,956	19,791	14,946	7,981	255	1,048	201,147
Self-contained flat	19,974	9,020	6,117	2,657	1,376	622	102	374	40,242
Other private dwellings (a)	6,491	2,403	1,834	2,293	1,145	1,930	10	65	16,171
Non-private dwellings (a)	2,244	1,001	1,911	369	498	267	13	10	6,313
<b>TOTAL UNOCCUPIED DWELLINGS</b>	101,546	64,757	41,818	25,110	17,965	10,800	380	1,497	263,873

- (a) The inter-censal increase in unoccupied other private and non-private dwellings is mainly the result of a better coverage at the 1966 Census of dwellings occupied for only a short period of time each year, such as shearers' huts, seasonal workers' quarters, etc.

LIST OF 1966 CENSUS PUBLICATIONS ISSUED

State	Field Count State- ments	Census Bulletins							
		Summary of Pop.	Summary of Dwgs	Age x Marital Status	Industry x Age	O/S Born B'place x Nat'y	Industry x Occ.St.	Mar.St. x Age x Occ.St.	Pop./ Dwgs. x L.G.A.'s
		(1)	(2)	(3)	(4)	(5)	(6)	(7)	(8)
1 N.S.W.	No.6 22.12.66	13.10.67	14.2.69	8.3.68	10.4.68	14.2.68	22.5.68	9.5.68	13.3.69
2 Vic.	No.7 10. 1.67	20.10.67	27.3.69	19.3.68	24.5.68	14.2.68	22.5.68	9.5.68	21.2.69
3 Qld	No.8 19. 1.67	27.10.67	2.6.69	19.3.68	18.5.68	24.5.68	9.7.68	26.6.68	13.12.68
4 S.A.	No.9 20. 1.67	17.11.67	23.5.69	26.3.68	5.6.68	14.6.68	9.7.68	26.6.68	29.10.68
5 W.A.	No.10 24. 1.67	7.11.67	2.6.69	9.2.68	23.2.68	9.2.68	1.3.68	23.2.68	8. 5.68
6 Tas.	No.11 27. 1.67	2.11.67	12.6.69	1.3.68	10.4.68	6.3.68	26.3.68	19.3.68	26. 6.68
7 N.T.	No.12 10. 2.67	10.11.67	27.6.69	10.4.68	5.6.68	14.6.68	17.7.68	2.8.68	23. 8.68
8 A.C.T.	Nos.1&5 22. 7.66 and 2.12.66	11. 4.67	22.6.67	26.4.67	3.5.67	4.5.67	9.5.67	10.5.67	23. 6.67
9 Aust.	Nos.3&4 13.10.66 and 14.11.66	15.12.67	7.2.68 (Interim) 1.9.69 Final	24.5.68	21.6.68	23.7.68	31.5.68	21.6.68	

F.C. Statement No.2 - Population: Nauru, Norfolk Island, Christmas Island and Cocos (Keeling) Islands - 22.7.66.

Census Bulletin No.10.1 - Summary of Population : Territory of Norfolk Island - 21.6.68  
 Census Bulletin No.11.1 - Summary of Population : Territory of Christmas Island - 25.10.68  
 Census Bulletin No.12.1 - Summary of Population : Territory of Cocos (Keeling) Islands - 25.10.68

Census Bulletin No.13.1 - Summary of Population : Nauru - 1.11.68

The Aboriginal Population (Revised Statement) : States and Territories of Australia - 27.11.67

The Aboriginal Population of Australia - Summary of Characteristics - 16.4.69

J.P. O'NEILL

ACTING COMMONWEALTH STATISTICIAN

COMMONWEALTH BUREAU OF CENSUS AND STATISTICS

CANBERRA, A.C.T. 2600

1 SEPTEMBER 1969

NOTE. Inquiries concerning these statistics may be made in Canberra by telephoning 490211 Extension 254 or, in each State Capital, by telephoning the office of the Bureau of Census and Statistics.

COMMONWEALTH BUREAU OF CENSUS AND STATISTICS

CANBERRA, AUSTRALIA

To be treated as strictly CONFIDENTIAL and NOT to be published, broadcast or cabled before 6 P.M. on FRIDAY 24 MAY 1968

CENSUS OF THE COMMONWEALTH OF AUSTRALIA

30 JUNE 1966

CENSUS BULLETIN NO. 9.3 - POPULATION : BY AGE AND MARITAL STATUS

AUSTRALIA

CONTENTS

<u>Table</u>		<u>Page</u>
..	Introduction .. .. .	2
1.	Population : Percentage Distribution, by Marital Status within each Age Group, Census, 30 June 1966 .. .. .	3
2.	Population : Percentage Distribution, by each Age (grouped ages) within each Marital Status, Census, 30 June 1966 .. .. .	4
3.	Males, by Age and Marital Status : Census, 30 June 1966 .. .. .	5
4.	Females, by Age and Marital Status : Census, 30 June 1966 .. .. .	7
5.	Persons, by Age and Marital Status : Census, 30 June 1966 .. .. .	9
..	List of 1966 Census Publications issued .. .. .	11



## Introduction

Statistics of the characteristics of the population and of dwellings as compiled from Householder's Schedules of the Census of 30 June 1966 are being issued progressively in mimeographed bulletins for each State and Territory.

Each bulletin will be allotted a two-figure code (e.g. 9.3). The first digit identifies the State and Territory concerned and follows the order used in Bureau publications, namely:

- 1 - New South Wales;
- 2 - Victoria;
- 3 - Queensland;
- 4 - South Australia;
- 5 - Western Australia;
- 6 - Tasmania;
- 7 - Northern Territory;
- 8 - Australian Capital Territory; and
- 9 - Australia

The second digit identifies the content of the bulletin, as follows:

- 1. Summary of population;
- 2. Summary of dwellings;
- 3. Ages of the population according to marital status;
- 4. Ages of the population according to industry;
- 5. Birthplaces of the overseas born population according to nationality;
- 6. Occupational status of the population according to industry;
- 7. Occupational status of the population according to age and marital status;
- 8. Population and dwellings in local government areas.

A list of the 1966 Census bulletins so far issued is contained on page 11.

Additional bulletins containing further cross-classifications and more detailed geographical data will be issued for Australia as a whole during 1968.

The figures published in this bulletin are final.

All tables in this bulletin exclude particulars of full-blood Aborigines. A statement containing details of the Aboriginal population enumerated at the 1966 Census was issued on 27 November 1967. An analysis is now being carried out of Aborigines at the 1966 Census. At a later date it is proposed to issue the results of this analysis in a publication which will include statistics of characteristics of Aborigines.

Persons having diplomatic immunity (diplomatic and home-based staff of diplomatic missions, and their families) are not included.

Any discrepancies between totals and sums of components in percentages in tables are due to rounding.

A statement of the procedure used to obtain details of age and marital status of the population is contained in Census Bulletin No. 9.1 - "Summary of Population, Australia".

TABLE 1. - POPULATION, PERCENTAGE DISTRIBUTION, BY MARITAL STATUS WITHIN  
EACH AGE GROUP (a) : AUSTRALIA, CENSUS, 30 JUNE 1966

Age last birthday (years)	Total	Marital status					Total
		Never married	Married	Married but permanently separated (b)	Divorced	Widowed	
		%	%	%	%	%	
MALES							
0 - 14	1,737,738	100.00	..	..	..	..	100.00
15 - 19	536,848	98.69	1.26	0.02	0.02	0.02	100.00
20 - 24	436,709	69.96	29.38	0.50	0.09	0.08	100.00
25 - 29	384,336	29.34	68.78	1.39	0.38	0.12	100.00
30 - 34	355,654	16.17	81.00	1.81	0.79	0.23	100.00
35 - 39	397,463	12.74	83.57	2.11	1.16	0.41	100.00
40 - 44	396,536	10.58	84.46	2.52	1.61	0.82	100.00
45 - 49	343,033	9.48	84.63	2.71	1.86	1.32	100.00
50 - 54	323,810	9.11	83.81	2.85	1.96	2.26	100.00
55 - 59	276,100	9.26	82.37	2.78	1.94	3.64	100.00
60 - 64	215,590	9.59	79.80	2.77	1.81	6.03	100.00
65 - 69	161,376	10.10	75.29	2.73	1.59	10.29	100.00
70 - 74	115,084	9.47	69.80	2.63	1.19	16.91	100.00
75 and over	136,082	9.21	54.87	2.27	0.89	32.76	100.00
<u>Total</u>	5,816,359	51.30	44.57	1.29	0.74	2.10	100.00
FEMALES							
0 - 14	1,654,750	100.00	..	..	..	..	100.00
15 - 19	511,378	91.80	8.02	0.13	0.02	0.03	100.00
20 - 24	417,232	40.33	58.04	1.29	0.18	0.16	100.00
25 - 29	361,729	12.24	84.51	2.15	0.71	0.40	100.00
30 - 34	331,700	6.84	88.75	2.49	1.15	0.77	100.00
35 - 39	367,099	5.64	88.50	2.84	1.53	1.48	100.00
40 - 44	377,215	5.45	86.76	3.03	1.95	2.81	100.00
45 - 49	334,639	5.93	83.36	3.22	2.21	5.28	100.00
50 - 54	317,824	6.87	78.35	3.06	2.24	9.48	100.00
55 - 59	266,916	8.35	70.93	2.82	2.18	15.73	100.00
60 - 64	219,759	10.01	60.25	2.64	1.96	25.14	100.00
65 - 69	195,020	10.65	48.41	2.25	1.58	37.11	100.00
70 - 74	160,887	11.66	36.26	1.76	1.17	49.15	100.00
75 and over	217,955	12.79	18.64	1.02	0.66	66.89	100.00
<u>Total</u>	5,734,103	44.54	44.97	1.52	0.89	8.08	100.00
PERSONS							
0 - 14	3,392,488	100.00	..	..	..	..	100.00
15 - 19	1,048,226	95.33	4.56	0.07	0.02	0.02	100.00
20 - 24	853,941	55.49	43.38	0.88	0.13	0.12	100.00
25 - 29	746,065	21.05	76.40	1.76	0.54	0.25	100.00
30 - 34	687,354	11.67	84.74	2.13	0.96	0.49	100.00
35 - 39	764,562	9.33	85.94	2.46	1.34	0.92	100.00
40 - 44	773,751	8.08	85.58	2.77	1.77	1.79	100.00
45 - 49	677,672	7.73	84.00	2.96	2.03	3.28	100.00
50 - 54	641,634	8.00	81.11	2.96	2.10	5.84	100.00
55 - 59	543,016	8.82	76.75	2.80	2.06	9.58	100.00
60 - 64	435,349	9.80	69.93	2.71	1.89	15.67	100.00
65 - 69	356,396	10.40	60.58	2.47	1.58	24.97	100.00
70 - 74	275,971	10.75	50.25	2.13	1.18	35.70	100.00
75 and over	354,037	11.41	32.56	1.50	0.75	53.77	100.00
<u>Total</u>	11,550,462	47.95	44.77	1.41	0.81	5.07	100.00

(a) Recorded ages adjusted by distribution of ages "not stated".

(b) Legally or otherwise.

TABLE 2. - POPULATION, PERCENTAGE DISTRIBUTION, BY EACH AGE (GROUPED AGES) (a)  
 WITHIN EACH MARITAL STATUS : AUSTRALIA, CENSUS, 30 JUNE 1966

Age last birthday (years)	Total	Marital status					Total
		Never married	Married	Married but permanently separated (b)	Divorced	Widowed	
		%	%	%	%	%	%
MALES							
0 - 14	1,737,738	58.24	..	..	..	..	29.88
15 - 19	536,848	17.75	0.26	0.12	0.24	0.08	9.23
20 - 24	436,709	10.24	4.95	2.89	0.87	0.27	7.51
25 - 29	384,336	3.78	10.20	7.13	3.36	0.37	6.61
30 - 34	355,654	1.93	11.11	8.55	6.53	0.67	6.11
35 - 39	397,463	1.70	12.81	11.17	10.78	1.33	6.83
40 - 44	396,536	1.41	12.92	13.31	14.88	2.67	6.82
45 - 49	343,033	1.09	11.20	12.35	14.89	3.72	5.90
50 - 54	323,810	0.99	10.47	12.30	14.82	5.99	5.57
55 - 59	276,100	0.86	8.77	10.22	12.50	8.23	4.75
60 - 64	215,590	0.69	6.64	7.95	9.12	10.64	3.71
65 - 69	161,376	0.55	4.69	5.87	5.98	13.60	2.77
70 - 74	115,084	0.37	3.10	4.03	3.19	15.93	1.98
75 and over	136,082	0.42	2.88	4.12	2.84	36.50	2.34
<u>Total</u>	5,816,359	100.00	100.00	100.00	100.00	100.00	100.00
FEMALES							
0 - 14	1,654,750	64.79	..	..	..	..	28.86
15 - 19	511,378	18.38	1.59	0.75	0.16	0.03	8.92
20 - 24	417,232	6.59	9.39	6.16	1.43	0.15	7.28
25 - 29	361,729	1.73	11.86	8.90	5.01	0.31	6.31
30 - 34	331,700	0.89	11.42	9.45	7.45	0.55	5.78
35 - 39	367,099	0.81	12.60	11.97	10.97	1.18	6.40
40 - 44	377,215	0.80	12.69	13.11	14.35	2.29	6.58
45 - 49	334,639	0.78	10.82	12.37	14.43	3.82	5.84
50 - 54	317,824	0.85	9.66	11.16	13.92	6.51	5.54
55 - 59	266,916	0.87	7.34	8.62	11.36	9.07	4.65
60 - 64	219,759	0.86	5.13	6.66	8.42	11.93	3.83
65 - 69	195,020	0.81	3.66	5.04	6.01	15.63	3.40
70 - 74	160,887	0.73	2.26	3.25	3.67	17.07	2.81
75 and over	217,955	1.09	1.58	2.56	2.82	31.48	3.80
<u>Total</u>	5,734,103	100.00	100.00	100.00	100.00	100.00	100.00
PERSONS							
0 - 14	3,392,488	61.26	..	..	..	..	29.37
15 - 19	1,048,226	18.04	0.92	0.46	0.20	0.04	9.08
20 - 24	853,941	8.56	7.16	4.65	1.18	0.17	7.39
25 - 29	746,065	2.84	11.02	8.08	4.26	0.32	6.46
30 - 34	687,354	1.45	11.27	9.03	7.03	0.58	5.95
35 - 39	764,562	1.29	12.71	11.60	10.89	1.21	6.62
40 - 44	773,751	1.13	12.81	13.20	14.59	2.37	6.70
45 - 49	677,672	0.95	11.01	12.36	14.64	3.80	5.87
50 - 54	641,634	0.93	10.06	11.69	14.33	6.40	5.56
55 - 59	543,016	0.86	8.06	9.36	11.88	8.89	4.70
60 - 64	435,349	0.77	5.89	7.26	8.74	11.66	3.77
65 - 69	356,396	0.67	4.18	5.42	6.00	15.20	3.09
70 - 74	275,971	0.54	2.68	3.61	3.45	16.83	2.39
75 and over	354,037	0.73	2.23	3.28	2.83	32.52	3.07
<u>TOTAL</u>	11,550,462	100.00	100.00	100.00	100.00	100.00	100.00

(a) Recorded ages adjusted by distribution of ages "not stated".

(b) Legally or otherwise.

5.  
TABLE 3. - MALES, BY AGE (a) AND MARITAL STATUS : AUSTRALIA

CENSUS, 30 JUNE 1966

Age last birthday (years)	Marital status					Total
	Never married	Married	Married but permanently separated (b)	Divorced	Widowed	
0 - 14	1,737,738	..	..	..	..	1,737,738
15	107,397	4	..	3	2	107,406
16	106,449	14	4	4	9	106,480
17	103,286	136	4	25	16	103,467
18	103,879	1,455	19	33	29	105,415
19	108,782	5,154	63	37	44	114,080
15 - 19	529,793	6,763	90	102	100	536,848
20	82,562	9,551	129	36	62	92,340
21	74,036	16,867	268	59	52	91,282
22	62,576	26,106	421	68	63	89,234
23	46,943	33,296	556	88	70	80,953
24	39,414	42,480	796	122	88	82,900
20 - 24	305,531	128,300	2,170	373	335	436,709
25	31,753	47,033	876	169	75	79,906
26	25,711	50,365	1,090	234	95	77,495
27	21,119	53,656	1,050	321	102	76,248
28	18,480	55,733	1,178	356	90	75,837
29	15,687	57,549	1,162	362	90	74,850
25 - 29	112,750	264,336	5,356	1,442	452	384,336
30	13,988	57,904	1,270	451	139	73,752
31	11,425	55,011	1,113	491	132	68,172
32	11,157	56,747	1,270	582	166	69,922
33	10,499	59,209	1,402	597	174	71,881
34	10,444	59,222	1,370	680	211	71,927
30 - 34	57,513	288,093	6,425	2,801	822	355,654
35	10,828	65,133	1,488	765	235	78,449
36	10,341	64,850	1,541	834	291	77,857
37	9,598	65,433	1,667	918	311	77,927
38	10,202	68,785	1,870	1,041	380	82,278
39	9,675	67,978	1,828	1,066	405	80,952
35 - 39	50,644	332,179	8,394	4,624	1,622	397,463
40	9,679	69,670	2,020	1,227	511	83,107
41	8,153	65,816	1,849	1,133	572	77,523
42	8,483	67,756	2,067	1,376	662	80,344
43	8,042	66,547	2,129	1,318	739	78,775
44	7,612	65,133	1,936	1,329	777	76,787
40 - 44	41,969	334,922	10,001	6,383	3,261	396,536
45	7,756	67,022	2,149	1,397	900	79,224
46	6,683	60,304	1,886	1,310	822	71,005
47	5,922	53,222	1,689	1,157	806	62,796
48	6,117	54,021	1,772	1,233	963	64,106
49	6,043	55,729	1,788	1,288	1,054	65,902
45 - 49	32,521	290,298	9,284	6,385	4,545	343,033
50	6,171	55,432	1,839	1,273	1,232	65,947
51	5,721	54,710	1,771	1,229	1,292	64,723
52	6,053	56,617	1,961	1,340	1,582	67,553
53	5,839	53,382	1,899	1,255	1,598	63,973
54	5,725	51,249	1,773	1,259	1,608	61,614
50 - 54	29,509	271,390	9,243	6,356	7,312	323,810
55	5,611	49,700	1,722	1,152	1,836	60,021
56	5,263	47,580	1,589	1,140	1,882	57,454
57	4,909	44,442	1,511	1,001	1,864	53,727
58	5,057	44,357	1,452	1,038	2,137	54,041
59	4,740	41,353	1,406	1,029	2,329	50,857
55 - 59	25,580	227,432	7,680	5,360	10,048	276,100

For footnotes see end of Table.

TABLE 3. - MALES, BY AGE (a) AND MARITAL STATUS : AUSTRALIA

CENSUS, 30 JUNE 1966 - continued

Age last birthday (years)	Marital status					
	Never married	Married	Married but permanently separated (b)	Divorced	Widowed	Total
60	4,589	39,087	1,382	912	2,408	48,378
61	4,084	35,779	1,190	875	2,421	44,349
62	4,214	35,036	1,211	791	2,582	43,834
63	3,904	31,787	1,117	720	2,725	40,253
64	3,883	30,343	1,076	614	2,860	38,776
60 - 64	20,674	172,032	5,976	3,912	12,996	215,590
65	3,980	29,550	1,099	631	3,250	38,510
66	3,775	27,661	955	606	3,356	36,353
67	2,931	22,981	819	474	3,150	30,355
68	2,858	21,507	785	464	3,440	29,054
69	2,749	19,803	752	389	3,411	27,104
65 - 69	16,293	121,502	4,410	2,564	16,607	161,376
70	2,609	18,283	677	352	3,588	25,509
71	2,160	16,682	634	292	3,381	23,149
72	2,116	16,424	627	273	4,026	23,466
73	2,059	15,175	526	252	4,178	22,190
74	1,959	13,762	563	198	4,288	20,770
70 - 74	10,903	80,326	3,027	1,367	19,461	115,084
75	1,824	12,534	520	204	4,272	19,354
76	1,651	11,425	478	211	4,375	18,140
77	1,395	9,719	409	143	4,109	15,775
78	1,289	8,400	348	140	4,120	14,297
79	1,070	6,911	267	95	3,725	12,068
75 - 79	7,229	48,989	2,022	793	20,601	79,634
80	1,007	5,721	247	92	3,525	10,592
81	780	4,666	168	67	3,100	8,781
82	705	3,786	164	69	2,899	7,623
83	611	2,886	109	41	2,597	6,244
84	525	2,352	93	54	2,304	5,328
80 - 84	3,628	19,411	781	323	14,425	38,568
85	408	1,795	90	21	2,015	4,329
86	321	1,363	55	22	1,776	3,537
87	249	922	31	22	1,347	2,571
88	174	729	46	11	1,081	2,041
89	154	493	30	6	869	1,552
85 - 89	1,306	5,302	252	82	7,088	14,030
90	107	311	9	6	665	1,098
91	73	236	10	4	474	797
92	54	132	7	2	411	606
93	36	102	6	2	269	415
94	34	68	1	1	230	334
90 - 94	304	849	33	15	2,049	3,250
95	20	47	2	2	169	240
96	13	28	2	1	93	137
97	7	12	..	..	60	79
98	11	12	..	..	39	62
99	7	10	..	..	21	38
95 - 99	58	109	4	3	382	556
100 and over	9	3	1	..	31	44
<b>TOTAL</b>	2,983,952	2,592,236	75,149	42,885	122,137	5,816,359

(a) Recorded ages adjusted by distribution of ages "not stated". (b) Legally or otherwise.

TABLE 4. - FEMALES, BY AGE (a) AND MARITAL STATUS : AUSTRALIA

CENSUS, 30 JUNE 1966

Age last birthday (years)	Marital status					Total
	Never married	Married	Married but permanently separated (b)	Divorced	Widowed	
0 - 14	1,654,750	..	..	..	..	1,654,750
15	102,875	52	3	3	1	102,934
16	100,205	1,069	9	5	11	101,299
17	94,025	4,567	58	23	18	98,691
18	87,929	11,758	184	25	51	99,947
19	84,421	23,591	398	27	70	108,507
15 - 19	469,455	41,037	652	83	151	511,378
20	56,309	31,274	615	42	91	88,331
21	43,623	44,104	867	78	106	88,778
22	31,137	52,662	1,148	134	134	85,215
23	20,698	54,539	1,277	192	154	76,860
24	16,517	59,577	1,468	287	199	78,048
20 - 24	168,284	242,156	5,375	733	684	417,232
25	12,597	59,792	1,445	371	199	74,404
26	10,016	60,643	1,536	439	249	72,883
27	8,335	61,879	1,548	490	285	72,537
28	7,175	61,830	1,648	589	322	71,564
29	6,163	61,541	1,585	672	380	70,341
25 - 29	44,286	305,685	7,762	2,561	1,435	361,729
30	5,497	61,018	1,682	701	428	69,326
31	4,596	56,822	1,549	664	441	64,072
32	4,393	58,371	1,584	710	509	65,567
33	4,157	59,249	1,627	849	544	66,426
34	4,054	58,931	1,801	888	635	66,309
30 - 34	22,697	294,391	8,243	3,812	2,557	331,700
35	4,321	64,628	1,924	976	759	72,608
36	4,173	64,004	2,065	1,023	933	72,198
37	4,037	63,663	2,017	1,165	1,042	71,924
38	4,131	66,975	2,244	1,234	1,303	75,887
39	4,058	65,611	2,188	1,214	1,411	74,482
35 - 39	20,720	324,881	10,438	5,612	5,448	367,099
40	4,395	67,938	2,379	1,435	1,727	77,874
41	3,923	63,711	2,190	1,284	1,794	72,902
42	4,063	66,617	2,367	1,501	2,172	76,720
43	4,148	65,462	2,321	1,572	2,311	75,814
44	4,029	63,553	2,176	1,545	2,602	73,905
40 - 44	20,558	327,281	11,433	7,337	10,606	377,215
45	4,322	64,076	2,438	1,640	3,139	75,615
46	3,879	58,088	2,276	1,439	3,212	68,894
47	3,690	51,636	2,002	1,379	3,228	61,935
48	3,876	52,720	2,040	1,509	3,839	63,984
49	4,075	52,431	2,036	1,413	4,256	64,211
45 - 49	19,842	278,951	10,792	7,380	17,674	334,639
50	4,385	52,488	2,111	1,451	4,966	65,401
51	4,102	50,242	1,940	1,402	5,347	63,033
52	4,591	52,586	2,056	1,522	6,219	66,974
53	4,287	48,017	1,816	1,331	6,571	62,022
54	4,464	45,677	1,808	1,413	7,032	60,394
50 - 54	21,829	249,010	9,731	7,119	30,135	317,824
55	4,422	42,700	1,665	1,296	7,450	57,533
56	4,536	40,428	1,612	1,195	7,940	55,711
57	4,273	36,947	1,409	1,151	8,135	51,915
58	4,518	36,321	1,532	1,118	9,197	52,686
59	4,540	32,918	1,298	1,048	9,267	49,071
55 - 59	22,289	189,314	7,516	5,808	41,989	266,916

For footnotes see end of Table.

TABLE 4 - FEMALES, BY AGE (a) AND MARITAL STATUS : AUSTRALIA

CENSUS, 30 JUNE 1966 - continued

Age last birthday (years)	Marital status					
	Never married	Married	Married but permanently separated (b)	Divorced	Widowed	Total
60	4,662	31,568	1,337	1,061	10,318	48,946
61	4,251	27,351	1,081	835	10,170	43,688
62	4,464	26,878	1,225	860	11,091	44,518
63	4,339	24,367	1,118	787	11,602	42,213
64	4,278	22,239	1,051	765	12,061	40,394
60 - 64	21,994	132,403	5,812	4,308	55,242	219,759
65	4,603	23,397	1,095	791	14,548	44,434
66	4,506	21,580	1,049	728	15,445	43,308
67	3,919	17,249	812	554	13,506	36,040
68	3,938	16,898	744	532	14,437	36,549
69	3,805	15,282	692	468	14,442	34,689
65 - 69	20,771	94,406	4,392	3,073	72,378	195,020
70	4,091	14,651	671	424	16,084	35,921
71	3,590	12,086	565	391	14,371	31,003
72	3,854	12,026	624	401	16,463	33,368
73	3,673	10,328	508	365	16,162	31,036
74	3,553	9,253	470	295	15,988	29,559
70 - 74	18,761	58,344	2,838	1,876	79,068	160,887
75	3,459	7,951	424	248	15,852	27,934
76	3,319	6,952	370	232	15,497	26,370
77	2,811	5,485	302	206	13,965	22,769
78	2,704	4,703	250	139	13,734	21,530
79	2,335	3,670	176	111	11,858	18,150
75 - 79	14,628	28,761	1,522	936	70,906	116,753
80	2,188	3,000	181	113	11,603	17,085
81	1,758	2,146	112	79	9,581	13,676
82	1,634	1,780	106	72	9,274	12,866
83	1,397	1,402	82	56	8,084	11,021
84	1,211	1,085	60	40	7,252	9,648
80 - 84	8,188	9,413	541	360	45,794	64,296
85	1,019	734	58	41	6,207	8,059
86	982	552	31	28	5,440	7,033
87	701	363	26	31	4,068	5,189
88	610	265	19	13	3,202	4,109
89	459	193	7	9	2,533	3,201
85 - 89	3,771	2,107	141	122	21,450	27,591
90	352	116	6	8	2,101	2,583
91	257	59	6	2	1,564	1,888
92	199	39	7	3	1,121	1,369
93	154	31	3	2	906	1,096
94	111	32	1	..	646	790
90 - 94	1,073	277	23	15	6,338	7,726
95	76	16	3	2	456	553
96	48	12	..	4	302	366
97	19	7	..	1	184	211
98	20	5	2	1	158	186
99	18	30	1	..	84	133
95 - 99	181	70	6	8	1,184	1,449
100 and over	27	1	1	..	111	140
<b>TOTAL</b>	2,554,104	2,578,488	87,218	51,143	463,150	5,734,103

(a) Recorded ages adjusted by distribution of ages "not stated". (b) Legally or otherwise.

TABLE 5. - PERSONS, BY AGE (a) AND MARITAL STATUS : AUSTRALIA

CENSUS, 30 JUNE 1966

Age last birthday (years)	Marital status					Total
	Never married	Married	Married but permanently separated (b)	Divorced	Widowed	
0 - 14	3,392,488	..	..	..	..	3,392,488
15	210,272	56	3	6	3	210,340
16	206,654	1,083	13	9	20	207,779
17	197,311	4,703	62	48	34	202,158
18	191,808	13,213	203	58	80	205,362
19	193,203	28,745	461	64	114	222,587
15 - 19	999,248	47,800	742	185	251	1,048,226
20	138,871	40,825	744	78	153	180,671
21	117,659	60,971	1,135	137	158	180,060
22	93,713	78,768	1,569	202	197	174,449
23	67,641	87,835	1,833	280	224	157,813
24	55,931	102,057	2,264	409	287	160,948
20 - 24	473,815	370,456	7,545	1,106	1,019	853,941
25	44,350	106,825	2,321	540	274	154,310
26	35,727	111,008	2,626	673	344	150,378
27	29,454	115,535	2,598	811	387	148,785
28	25,655	117,563	2,826	945	412	147,401
29	21,850	119,090	2,747	1,034	470	145,191
25 - 29	157,036	570,021	13,118	4,003	1,887	746,065
30	19,485	118,922	2,952	1,152	567	143,078
31	16,021	111,833	2,662	1,155	573	132,244
32	15,550	115,118	2,854	1,292	675	135,489
33	14,656	118,458	3,029	1,446	718	138,307
34	14,498	118,153	3,171	1,568	846	138,236
30 - 34	80,210	582,484	14,668	6,613	3,379	687,354
35	15,149	129,761	3,412	1,741	994	151,057
36	14,514	128,854	3,606	1,857	1,224	150,055
37	13,635	129,096	3,684	2,083	1,353	149,851
38	14,333	135,760	4,114	2,275	1,683	158,165
39	13,733	133,589	4,016	2,280	1,816	155,434
35 - 39	71,364	657,060	18,832	10,236	7,070	764,562
40	14,074	137,608	4,399	2,662	2,238	160,981
41	12,076	129,527	4,039	2,417	2,366	150,425
42	12,546	134,373	4,434	2,877	2,834	157,064
43	12,190	132,009	4,450	2,890	3,050	154,589
44	11,641	128,686	4,112	2,874	3,379	150,692
40 - 44	62,527	662,203	21,434	13,720	13,867	773,751
45	12,078	131,098	4,587	3,037	4,039	154,839
46	10,562	118,392	4,162	2,749	4,034	139,899
47	9,612	104,858	3,691	2,536	4,034	124,731
48	9,993	106,741	3,812	2,742	4,802	128,090
49	10,118	108,160	3,824	2,701	5,310	130,113
45 - 49	52,363	569,249	20,076	13,765	22,219	677,672
50	10,556	107,920	3,950	2,724	6,198	131,348
51	9,823	104,952	3,711	2,631	6,639	127,756
52	10,644	109,203	4,017	2,862	7,801	134,527
53	10,126	101,399	3,715	2,586	8,169	125,995
54	10,189	96,926	3,581	2,672	8,640	122,008
50 - 54	51,338	520,400	18,974	13,475	37,447	641,634
55	10,033	92,400	3,387	2,448	9,286	117,554
56	9,799	88,008	3,201	2,335	9,822	113,165
57	9,182	81,389	2,920	2,152	9,999	105,642
58	9,575	80,678	2,984	2,156	11,334	106,727
59	9,280	74,271	2,704	2,077	11,596	99,928
55 - 59	47,869	416,746	15,196	11,168	52,037	543,016

For footnotes see end of Table.



TABLE 5. - PERSONS, BY AGE (a) AND MARITAL STATUS : AUSTRALIA

CENSUS, 30 JUNE 1966 - continued

Age last birthday (years)	Marital status					
	Never married	Married	Married but permanently separated (b)	Divorced	Widowed	Total
60	9,251	70,655	2,719	1,973	12,726	97,324
61	8,335	63,130	2,271	1,710	12,591	88,037
62	8,678	61,914	2,436	1,651	13,673	88,352
63	8,243	56,154	2,235	1,507	14,327	82,466
64	8,161	52,582	2,127	1,379	14,921	79,170
60 - 64	42,668	304,435	11,788	8,220	68,238	435,349
65	8,583	52,947	2,194	1,422	17,798	82,944
66	8,281	49,241	2,004	1,334	18,801	79,661
67	6,850	40,230	1,631	1,028	16,656	66,395
68	6,796	38,405	1,529	996	17,877	65,603
69	6,554	35,085	1,444	857	17,853	61,793
65 - 69	37,064	215,908	8,802	5,637	88,985	356,396
70	6,700	32,934	1,348	776	19,672	61,430
71	5,750	28,768	1,199	683	17,752	54,152
72	5,970	28,450	1,251	674	20,489	56,834
73	5,732	25,503	1,034	617	20,340	53,226
74	5,512	23,015	1,033	493	20,276	50,329
70 - 74	29,664	138,670	5,865	3,243	98,529	275,971
75	5,283	20,485	944	452	20,124	47,288
76	4,970	18,377	848	443	19,872	44,510
77	4,206	15,204	711	349	18,074	38,544
78	3,993	13,103	598	279	17,854	35,827
79	3,405	10,581	443	206	15,583	30,218
75 - 79	21,857	77,750	3,544	1,729	91,507	196,387
80	3,195	8,721	428	205	15,128	27,677
81	2,538	6,812	280	146	12,681	22,457
82	2,339	5,566	270	141	12,173	20,489
83	2,008	4,288	191	97	10,681	17,265
84	1,736	3,437	153	94	9,556	14,976
80 - 84	11,816	28,824	1,322	683	60,219	102,864
85	1,427	2,529	148	62	8,222	12,388
86	1,303	1,915	86	50	7,216	10,570
87	950	1,285	57	53	5,415	7,760
88	784	994	65	24	4,283	6,150
89	613	686	37	15	3,402	4,753
85 - 89	5,077	7,409	393	204	28,538	41,621
90	459	427	15	14	2,766	3,681
91	330	295	16	6	2,038	2,685
92	253	171	14	5	1,532	1,975
93	190	133	9	4	1,175	1,511
94	145	100	2	1	876	1,124
90 - 94	1,377	1,126	56	30	8,387	10,976
95	96	63	5	4	625	793
96	61	40	2	5	395	503
97	26	19	..	1	244	290
98	31	17	2	1	197	248
99	25	40	1	..	105	171
95 - 99	239	179	10	11	1,566	2,005
100 and over	36	4	2	..	142	184
<b>TOTAL</b>	<b>5,538,056</b>	<b>5,170,724</b>	<b>162,367</b>	<b>94,028</b>	<b>585,287</b>	<b>11,550,462</b>

(a) Recorded ages adjusted by distribution of ages "not stated". (b) Legally or otherwise.

LIST OF 1966 CENSUS PUBLICATIONS ISSUED

State	Field Count State-ments	Census Bulletins							
		Summary of Pop.	Summary of Dwgs.	Age x Marital Status	Industry x Age	O/S Born B'place x Nat'y.	Industry x Occ. St.	Mar. St. x Age x Occ. St.	Pop./Dwgs. x L.G. As.
		(1)	(2)	(3)	(4)	(5)	(6)	(7)	(8)
1 N.S.W.	No. 6 22.12.66	13.10.67		8. 3.68	10. 4.68	14. 2.68	22.5.68		
2 Vic.	No. 7 10. 1.67	20.10.67		19.3.68	24.5.68	14. 2.68	22.5.68		
3 Qld	No. 8 19. 1.67	27.10.67		19.3.68					
4 S.A.	No. 9 20. 1.67	17.11.67		26.3.68					
5 W.A.	No.10 24. 1.67	7.11.67		9. 2.68	23. 2.68	9. 2.68	1. 3.68	23. 2.68	
6 Tas.	No.11 27. 1.67	2.11.67		1. 3.68	10. 4.68	6. 3.68	26. 3.68	19.3.68	
7 N.T.	No.12 10. 2.67	10.11.67		10. 4.68					
8 A.C.T.	Nos.1&5 22. 7.66 and 2.12.66	11. 4.67	22. 6.67	26. 4.67	3. 5.67	4. 5.67	9. 5.67	10. 5.67	23. 6.67
9 Aust.	Nos.3 & 4 13.10.66 and 14.11.66	15.12.67	7. 2.68 (Interim)	24.5.68					
10 Ext. Terr's	No. 2 22. 7.66								

(K.M. ARCHER)  
COMMONWEALTH STATISTICIAN

COMMONWEALTH BUREAU OF CENSUS AND STATISTICS

CANBERRA, A.C.T. 2600

24 MAY 1968

NOTE. Inquiries concerning these statistics may be made in Canberra by telephoning 4 1971 Extension 25 or, in each State Capital by telephoning the office of the Bureau of Census and Statistics.

COMMONWEALTH BUREAU OF CENSUS AND STATISTICS

CANBERRA, AUSTRALIA

To be treated as strictly CONFIDENTIAL and NOT to be published, broadcast or cabled  
before 6 P.M. on FRIDAY 21 JUNE 1968

CENSUS OF THE COMMONWEALTH OF AUSTRALIA

30 JUNE 1966

CENSUS BULLETIN NO. 9.4 - POPULATION : BY INDUSTRY AND AGE

AUSTRALIA

CONTENTS

<u>Table</u>		<u>Page</u>
..	Introduction .. ..	2
..	Explanatory Notes .. ..	3
1.	Population, by Industry (major groups) and Age (grouped ages) Census, 30 June 1966 .. ..	5
2.	Males, by Industry (sub-groups) and Age (grouped ages) Census, 30 June 1966 .. ..	8
3.	Females, by Industry (sub-groups) and Age (grouped ages) Census, 30 June 1966 .. ..	11
4.	Persons, by Industry (sub-groups) and Age (grouped ages) Census, 30 June 1966 .. ..	14
..	List of 1966 Census Publications issued .. ..	17

## Introduction

Statistics of the characteristics of the population and of dwellings as compiled from Householder's Schedules of the Census of 30 June 1966 are being issued progressively in mimeographed bulletins for each State and Territory and for Australia as a whole.

Each bulletin will be allotted a two-figure code (e.g. 9.4). The first digit identifies the State and Territory concerned and follows the order used in Bureau publications, namely:

- 1 - New South Wales;
- 2 - Victoria;
- 3 - Queensland;
- 4 - South Australia;
- 5 - Western Australia;
- 6 - Tasmania;
- 7 - Northern Territory;
- 8 - Australian Capital Territory; and
- 9 - Australia.

The second digit identifies the content of the bulletin, as follows:

- 1. Summary of population;
- 2. Summary of dwellings;
- 3. Ages of the population according to marital status;
- 4. Ages of the population according to industry;
- 5. Birthplaces of the overseas born population according to nationality;
- 6. Occupational status of the population according to industry;
- 7. Occupational status of the population according to age and marital status;
- 8. Population and dwellings in local government areas.

A list of the 1966 Census bulletins so far issued is contained on page 17.

Additional bulletins containing further cross-classifications and more detailed geographical data will be issued for Australia as a whole during 1968.

The figures published in this bulletin are final.

All tables in this bulletin exclude particulars of full-blood Aborigines. A statement containing details of the Aboriginal population enumerated at the 1966 Census was issued on 27 November 1967. An analysis is now being carried out of Aborigines at the 1966 Census. At a later date it is proposed to issue the results of this analysis in a publication which will include statistics of characteristics of Aborigines.

Persons having diplomatic immunity (diplomatic and home-based staff of diplomatic missions, and their families) are not included.

Any discrepancies between totals and sums of components in percentages in tables are due to rounding.

EXPLANATORY NOTESWork Force

1. At the 1961 and previous Censuses the work force was determined as:  
 "Those who are engaged in an industry, business, profession, trade or service at the time of the Census (including those on long service leave, etc.) ....."; and  
 "..... those out of a job at time of the Census but who are usually engaged in an industry, business, profession, trade or service ....."
2. At the 1966 Census an additional set of four questions was asked in order to obtain information on the basis of which the work force could be determined more precisely. The questions were as follows.  
 "Did the person have a job or business of any kind last week (even though he may have been temporarily absent from it)? ANSWER "YES" or "NO".  
 "Did the person do any work at all last week for payment or profit? ANSWER "YES" or "NO". Persons working without pay as a helper in a "family business" or farm and members of the clergy and of religious orders (other than purely contemplative orders) should answer "YES" to this question. Persons doing only unpaid housework should answer "NO".  
 "Was the person temporarily laid off by his employer without pay for the whole of last week? ANSWER "YES" or "NO".  
 "Did the person look for work last week? ANSWER "YES" or "NO".  
 (Note. "Looking for work" means (i) being registered with Commonwealth Employment Service, or (ii) approaching prospective employers, or (iii) placing or answering advertisements, or (iv) writing letters of application or (v) awaiting the result of recent applications.)
3. The work force includes all persons for whom the answer "yes" was given to any one of these four questions. Except that persons helping but not receiving wages or a salary who usually worked less than 15 hours a week were excluded from the work force.
4. This approach conforms closely to the recommendations of the Eighth International Conference of Labour Statisticians held in Geneva in 1954 and the information so obtained has been used in determining the work force for the purposes of the 1966 Census.
5. The net effect of the new definition is to include approximately 108,000 additional persons in the Australian work force i.e. a proportionate increase in the Australian work force of approximately 2.3 per cent. The major factor in this change was females working part-time (sometimes for only a few hours a week) some of whom, in 1961, did not consider themselves as "..... engaged in an industry, business, profession, trade or service."

Industry

6. Persons in the work force were asked to state industry in accordance with the following instructions.  
 "State the exact branch of industry, business or service in which mainly engaged last week, using two or more words where possible. For example, "Dairy Farming", "Coal Mining", "Woollen Mills", "Retail Grocery", "Road Construction", etc. Employees should state the industry of their employer. For example, a carpenter employed by a coal mining company should state "Coal Mining". If employed by a Government Department or other public body, state also its name. For paid housekeepers and domestic servants in private households, write "P.H."."

7. From the answers to this question, persons were classified according to the Bureau's "Classification of Industries" which provides for each person to be classified according to the nature of the business in which mainly engaged, regardless of whether operated by a government authority, corporation or individual.

8. The precise classification of persons in the work force according to occupation and industry is extremely difficult but subject to continuing efforts to improve the quality of the data from census to census. Consequently the comparison of data compiled at the 1966 Census with that obtained at previous censuses is not only influenced by changes in the definition and content of the work force but by the different responses which may have been evoked by efforts to improve the questions on the Census Schedule, and by some changes in coding rules designed to rectify known deficiencies in the data. Classification is difficult mainly because of the problem of conveying through a printed form the exact nature of the information required (e.g. the conceptual difference between 'occupation' and 'industry') and the consequential inadequacy of many replies.

9. It is not intended to revise any of the statistics contained in this bulletin. However, it is proposed to undertake a detailed analysis of the industry information obtained at the 1966 Census to evaluate the precision of the data and as an aid to the framing of classifications and the wording of instructions for the 1971 Census.

#### Age

10. At the 1966 Census persons were asked to state age in accordance with the following instructions.

"State age in years and completed months. If aged under one year, state age in completed months (for example, a child of eleven months should be shown as "0" years "11" months). If aged under one month, write "0" years "0" months."

11. This question is more specific than that asked at the 1961 Census, which sought "age last birthday" (in years). The change should overcome some mis-statement of age due to rounding. Similarly, it is expected that confusion in the reporting of ages of young children (which are conventionally thought of in "months" up to the age of about two years) should now be largely obviated.

12. Prior to the 1954 Census ages "not stated" were tabulated as such for urban and rural sections of each State and later distributed to specific ages in accordance with the frequency of stated ages. In the 1954 and later Censuses, "not stated" ages were individually estimated prior to tabulation by firstly establishing the minimum range of ages within which the "not stated" age most probably lay (as indicated by other information supplied in the Householder's Schedule) and by then selecting an age from within that range from a table of random ages according to sex. This table had been compiled previously using the latest estimates of the age distribution of the population which were available at the time.

13. The proportion of persons who failed to state an age is very small.

TABLE 1. - POPULATION, BY INDUSTRY (MAJOR GROUPS) AND AGE (GROUPED AGES) : AUSTRALIA

CENSUS, 30 JUNE 1966

Industry (major group)(a)	Age last birthday (years)											Total
	15-19	20-24	25-29	30-34	35-39	40-44	45-49	50-54	55-59	60-64	65 and over	
MALES												
Primary production	38,359	37,982	37,158	35,755	39,755	38,908	35,629	35,876	31,670	23,801	26,449	381,342
Mining and quarrying	3,194	6,044	6,521	6,267	7,116	6,681	5,738	5,514	4,540	1,773	639	54,027
Manufacturing	109,175	116,648	108,436	100,533	113,009	113,680	97,427	89,443	70,325	47,877	22,024	988,577
Electricity, gas, water and sanitary services (production, supply and maintenance)	7,074	10,070	9,504	9,422	11,644	12,595	10,986	10,847	9,148	6,707	918	98,915
Building and construction	39,752	48,862	51,124	49,233	50,804	49,772	38,655	33,688	28,244	17,595	5,849	413,578
Transport and storage	15,453	24,439	26,977	27,978	33,601	32,380	27,885	25,295	20,863	13,014	4,938	252,823
Communication	10,225	10,247	7,650	6,511	8,172	10,809	8,931	7,702	6,256	3,521	436	80,460
Finance and property	18,382	16,637	11,147	9,740	9,907	10,136	8,226	7,591	7,575	4,402	3,619	107,362
Commerce	59,507	56,348	51,410	47,586	53,363	50,514	46,002	42,386	33,057	22,986	16,333	479,492
Public authority (n.e.i.) and defence services	22,381	33,235	18,282	13,703	15,377	17,329	13,701	12,041	9,228	6,538	1,596	163,411
Community and business services (including professional)	13,126	32,255	30,051	25,446	27,540	24,474	20,331	19,627	16,445	12,168	9,502	230,965
Amusement, hotels and other accommodation, cafes, personal service, etc.	8,652	10,908	11,412	11,822	13,999	14,028	13,410	13,610	11,541	8,577	7,743	125,702
Other industries	9	8	4	8	9	14	10	13	5	7	5	92
Industry inadequately described or not stated	9,962	5,892	4,011	3,410	3,631	3,635	3,277	3,080	2,891	2,428	2,851	45,068
TOTAL IN THE WORK FORCE	355,251	409,575	373,687	347,414	387,927	384,955	330,208	306,713	251,788	171,394	102,902	3,421,814

For footnote see end of Table.

TABLE 1. - POPULATION, BY INDUSTRY (MAJOR GROUPS) AND AGE (GROUPED AGES) : AUSTRALIA

CENSUS, 30 JUNE 1966 - continued

Industry (major group)(a)	Age last birthday (years)											Total
	15-19	20-24	25-29	30-34	35-39	40-44	45-49	50-54	55-59	60-64	65 and over	
FEMALES												
Primary production	5,342	5,320	6,421	7,400	8,783	9,727	8,989	8,134	6,096	3,873	5,224	75,309
Mining and quarrying	608	537	289	165	171	178	137	104	77	34	16	2,316
Manufacturing	63,684	54,738	33,310	28,958	35,210	37,936	28,627	21,106	12,536	4,988	2,455	323,548
Electricity, gas, water and sanitary services (production, supply and maintenance)	2,632	1,765	543	306	366	440	389	330	241	90	19	7,121
Building and construction	2,036	2,216	1,896	1,883	2,079	1,846	1,279	870	564	230	152	15,051
Transport and storage	4,616	5,203	2,811	2,237	2,544	2,407	2,017	1,600	1,101	485	243	25,264
Communication	7,815	4,035	1,586	1,292	1,579	1,791	1,606	1,406	1,116	647	316	23,189
Finance and property	31,959	18,048	4,549	2,393	2,954	3,509	3,021	2,613	2,049	1,007	757	72,859
Commerce	83,893	47,389	22,241	20,119	26,785	30,877	27,467	22,263	14,499	6,637	4,196	306,366
Public authority (n.e.i.) and defence services	15,471	10,346	3,253	2,101	2,792	3,355	2,883	2,828	2,157	1,222	234	46,642
Community and business services (including professional)	59,779	69,538	30,177	21,607	25,879	28,086	25,115	22,802	17,421	9,082	6,531	316,017
Amusement, hotels and other accommodation, cafes, personal service, etc.	27,587	20,564	13,253	13,555	17,694	19,207	18,030	15,787	11,566	6,155	5,769	169,167
Other industries	7	8	5	1	2	2	6	..	2	1	1	35
Industry inadequately described or not stated	12,494	6,109	4,474	4,013	4,462	4,685	4,390	3,980	3,143	1,834	2,173	51,757
TOTAL IN THE WORK FORCE	317,923	245,816	124,808	106,030	131,300	144,046	123,956	103,823	72,568	36,285	28,086	1,434,641

For footnote see end of Table.



TABLE 1. - POPULATION, BY INDUSTRY (MAJOR GROUPS) AND AGE (GROUPED AGES) : AUSTRALIA

CENSUS, 30 JUNE 1966 - continued

Industry (major group)(a)	Age last birthday (years)										Total	
	15-19	20-24	25-29	30-34	35-39	40-44	45-49	50-54	55-59	60-64		65 and over
PERSONS												
Primary production	43,701	43,302	43,579	43,155	48,538	48,635	44,618	44,010	37,766	27,674	31,673	456,651
Mining and quarrying	3,802	6,581	6,810	6,432	7,287	6,859	5,875	5,618	4,617	1,807	655	56,343
Manufacturing	172,859	171,386	141,746	129,491	148,219	151,616	126,054	110,549	82,861	52,865	24,479	1,312,125
Electricity, gas, water and sanitary services (production, supply and maintenance)	9,706	11,835	10,047	9,728	12,010	13,035	11,375	11,177	9,389	6,797	937	106,036
Building and construction	41,788	51,078	53,020	51,116	52,883	51,618	39,934	34,558	28,808	17,825	6,001	428,629
Transport and storage	20,069	29,642	29,788	30,215	36,145	34,787	29,902	26,895	21,964	13,499	5,181	278,087
Communication	18,040	14,282	9,236	7,803	9,751	12,600	10,537	9,108	7,372	4,168	752	103,649
Finance and property	50,341	34,685	15,696	12,133	12,861	13,645	11,247	10,204	9,624	5,409	4,376	180,221
Commerce	143,400	103,737	73,651	67,705	80,148	81,391	73,469	64,649	47,556	29,623	20,529	785,858
Public authority (n.e.i.) and defence services	37,852	43,581	21,535	15,804	18,169	20,684	16,584	14,869	11,385	7,760	1,830	210,053
Community and business services (including professional)	72,905	101,793	60,228	47,053	53,419	52,560	45,446	42,429	33,866	21,250	16,033	546,982
Amusement, hotels and other accommodation, cafes, personal service, etc.	36,239	31,472	24,665	25,377	31,693	33,235	31,440	29,397	23,107	14,732	13,512	294,869
Other industries	16	16	9	9	11	16	16	13	7	8	6	127
Industry inadequately described or not stated	22,456	12,001	8,485	7,423	8,093	8,320	7,667	7,060	6,034	4,262	5,024	96,825
TOTAL IN THE WORK FORCE	673,174	655,391	498,495	453,444	519,227	529,001	454,164	410,536	324,356	207,679	130,988	4,856,455

(a) Industry major groups used in this table are contained in the 1966 Classification and Classified List of Industries published by this Bureau.

TABLE 2. - MALES, BY INDUSTRY (SUB-GROUPS) AND AGE (GROUPED AGES) : AUSTRALIA

CENSUS, 30 JUNE 1966

Industry (a)	Age last birthday (years)										Total
	15-19	20-24	25-29	30-34	35-39	40-44	45-49	50-54	55-59	60-64	65 and over
Primary production -											
Fishing	779	864	860	841	981	873	746	680	540	378	177
Hunting and trapping	97	80	92	103	122	105	114	91	103	92	33
Rural industries	36,257	35,531	34,831	33,234	36,987	36,393	33,521	33,872	30,038	22,638	26,057
Forestry	1,226	1,507	1,375	1,577	1,665	1,537	1,248	1,233	989	693	182
Total Primary Production	38,359	37,982	37,158	35,755	39,755	38,908	35,629	35,876	31,670	23,801	26,449
Mining and quarrying -											
Mining (including opencut mining)	2,820	5,393	5,708	5,418	6,174	5,863	5,071	4,877	4,099	1,500	496
Quarrying	374	651	813	849	942	818	667	637	441	273	143
Total Mining and Quarrying	3,194	6,044	6,521	6,267	7,116	6,681	5,738	5,514	4,540	1,773	639
Manufacturing -											
Manufacture relating to cement, bricks, glass and stone	4,386	5,398	5,647	5,726	6,098	5,889	4,876	4,216	3,294	2,091	949
Manufacture of products of petroleum and coal (excluding chemical and gas works)	228	629	874	965	1,317	1,263	941	710	395	179	45
Founding, engineering and metalworking	35,239	40,243	37,085	34,131	39,183	40,327	32,821	28,701	20,847	13,948	6,124
Manufacture, assembly and repair of ships, vehicles, parts and accessories	19,425	18,503	17,317	15,470	17,795	18,524	16,062	15,177	12,662	8,504	2,745
Manufacture of yarns, textiles and articles thereof (excluding clothing and furnishing drapery)	2,870	3,232	3,222	3,191	3,579	3,531	3,285	3,172	2,370	1,669	842
Manufacture of clothing and knitted goods (including needleworking)	1,777	1,791	1,908	1,945	1,975	2,138	2,135	1,973	1,713	1,049	877
Manufacture of boots, shoes and accessories (other than rubber or plastic)	1,505	1,234	1,195	1,091	1,219	1,123	1,032	1,277	1,145	894	580
Manufacture of food, drink and tobacco	14,930	15,828	14,473	13,244	14,759	14,194	12,702	12,494	10,106	7,376	3,237
Sawmilling and manufacture of wood products (other than furniture)	6,840	5,310	4,557	4,469	4,893	4,845	4,347	4,135	3,552	2,354	1,333
Manufacture of furniture and fittings (other than metal), bedding and furnishing drapery	4,169	3,000	2,541	2,512	2,333	2,235	2,061	1,819	1,721	1,173	708
Manufacture of paper and paper products, printing, packaging, bookbinding and photography	9,255	10,289	8,570	7,430	7,971	7,486	6,762	6,620	5,573	3,692	2,121
Manufacture of chemicals, dyes, explosives, paints and non-mineral oils	2,431	4,583	4,763	4,504	5,446	5,512	4,787	4,210	3,173	2,242	775
Manufacture of jewellery, watchmaking, electroplating and minting	1,002	660	671	562	716	804	770	614	434	363	272

For footnote see end of Table.

TABLE 2. - MALES, BY INDUSTRY (SUB-GROUPS) AND AGE (GROUPED AGES) : AUSTRALIA  
CENSUS, 30 JUNE 1966 - continued

Industry (a)	Age last birthday (years)										Total
	15-19	20-24	25-29	30-34	35-39	40-44	45-49	50-54	55-59	60-64	65 and over
Manufacturing - continued -											
Preparation of skins and leather; manufacture of goods of leather and leather substitutes (other than clothing or footwear)	665	530	492	488	577	637	658	654	599	463	390
Manufacture of rubber goods	1,612	2,281	2,343	2,121	2,315	2,299	1,862	1,643	1,253	811	356
Manufacture of musical, surgical and scientific instruments and apparatus	669	825	679	653	734	690	555	486	387	286	202
Manufacture of plastic products (n.e.i.)	860	1,122	1,176	1,132	1,260	1,284	986	790	542	362	197
Other manufacturing	935	869	703	692	684	764	690	628	475	362	221
Manufacturing undefined	377	321	220	207	155	135	95	124	84	59	50
Total Manufacturing	109,175	116,648	108,436	100,533	113,009	113,680	97,427	89,443	70,325	47,877	22,024
Electricity, gas, water and sanitary services (production, supply and maintenance) -											
Gas and electricity	4,712	6,878	6,656	6,538	8,160	8,782	7,454	7,256	5,879	4,271	409
Water supply, sewerage, etc.	2,362	3,192	2,848	2,884	3,484	3,813	3,532	3,591	3,269	2,436	509
Total Electricity, Gas, Water and Sanitary Services (Production, Supply and Maintenance)	7,074	10,070	9,504	9,422	11,644	12,595	10,986	10,847	9,148	6,707	918
Building and construction -											
Construction and repair of buildings	30,854	32,927	33,891	32,239	32,136	31,899	23,568	18,784	15,473	8,932	3,916
Construction works (other than buildings)	8,898	15,935	17,233	16,994	18,668	17,873	15,087	14,904	12,771	8,663	1,933
Total Building and Construction	39,752	48,862	51,124	49,233	50,804	49,772	38,655	33,688	28,244	17,595	5,849
Transport and storage -											
Road transport	4,328	11,801	14,598	15,137	17,218	14,873	12,575	11,311	8,426	4,818	1,995
Shipping	1,719	2,628	2,811	2,450	2,868	2,699	2,268	1,993	1,732	1,223	796
Loading and discharging vessels	163	1,055	1,504	2,112	2,885	3,403	3,549	3,971	3,121	2,253	1,351
Rail and air transport	9,083	8,730	7,860	8,079	10,384	11,144	9,216	7,740	7,360	4,561	706
Other transport	4	3	5	6	6	3	5	7	8	..	..
Storage	156	222	199	194	240	258	272	273	216	159	90
Total Transport and Storage	15,453	24,439	26,977	27,978	33,601	32,380	27,885	25,295	20,863	13,014	4,938
Communication	10,225	10,247	7,650	6,511	8,172	10,809	8,931	7,702	6,256	3,521	436
Finance and property -											
Banking	13,496	9,803	5,126	3,988	3,588	3,503	2,387	2,272	3,028	1,091	199
Insurance	3,664	4,390	3,568	3,255	3,331	3,286	2,625	2,217	1,926	1,456	1,113
Other finance and property	1,222	2,444	2,453	2,497	2,988	3,347	3,214	3,102	2,621	1,855	2,307
Total Finance and Property	18,382	16,637	11,147	9,740	9,907	10,136	8,226	7,591	7,575	4,402	3,619
Total	665	530	492	488	577	637	658	654	599	463	390
	1,612	2,281	2,343	2,121	2,315	2,299	1,862	1,643	1,253	811	356
	669	825	679	653	734	690	555	486	387	286	202
	860	1,122	1,176	1,132	1,260	1,284	986	790	542	362	197
	935	869	703	692	684	764	690	628	475	362	221
	377	321	220	207	155	135	95	124	84	59	50
	109,175	116,648	108,436	100,533	113,009	113,680	97,427	89,443	70,325	47,877	22,024
	4,712	6,878	6,656	6,538	8,160	8,782	7,454	7,256	5,879	4,271	409
	2,362	3,192	2,848	2,884	3,484	3,813	3,532	3,591	3,269	2,436	509
	7,074	10,070	9,504	9,422	11,644	12,595	10,986	10,847	9,148	6,707	918
	30,854	32,927	33,891	32,239	32,136	31,899	23,568	18,784	15,473	8,932	3,916
	8,898	15,935	17,233	16,994	18,668	17,873	15,087	14,904	12,771	8,663	1,933
	39,752	48,862	51,124	49,233	50,804	49,772	38,655	33,688	28,244	17,595	5,849
	4,328	11,801	14,598	15,137	17,218	14,873	12,575	11,311	8,426	4,818	1,995
	1,719	2,628	2,811	2,450	2,868	2,699	2,268	1,993	1,732	1,223	796
	163	1,055	1,504	2,112	2,885	3,403	3,549	3,971	3,121	2,253	1,351
	9,083	8,730	7,860	8,079	10,384	11,144	9,216	7,740	7,360	4,561	706
	4	3	5	6	6	3	5	7	8	..	..
	156	222	199	194	240	258	272	273	216	159	90
	15,453	24,439	26,977	27,978	33,601	32,380	27,885	25,295	20,863	13,014	4,938
	10,225	10,247	7,650	6,511	8,172	10,809	8,931	7,702	6,256	3,521	436
	13,496	9,803	5,126	3,988	3,588	3,503	2,387	2,272	3,028	1,091	199
	3,664	4,390	3,568	3,255	3,331	3,286	2,625	2,217	1,926	1,456	1,113
	1,222	2,444	2,453	2,497	2,988	3,347	3,214	3,102	2,621	1,855	2,307
	18,382	16,637	11,147	9,740	9,907	10,136	8,226	7,591	7,575	4,402	3,619

For footnote see end of Table.

TABLE 2. - MALES, BY INDUSTRY (SUB-GROUPS) AND AGE (GROUPED AGES) : AUSTRALIA  
CENSUS, 30 JUNE 1966 - continued

Industry (a)	Age last birthday (years)										Total
	15-19	20-24	25-29	30-34	35-39	40-44	45-49	50-54	55-59	60-64	65 and over
Commerce -											
Wholesale trade	14,619	19,270	18,901	17,839	20,189	19,703	17,606	15,688	11,802	8,050	5,382
Livestock and primary produce dealing, etc.	2,878	3,225	2,714	2,534	2,758	2,615	2,592	2,454	2,261	1,715	1,275
Retail trade	42,010	33,853	29,795	27,213	30,416	28,196	25,804	24,244	18,994	13,221	9,676
Total Commerce	59,507	56,348	51,410	47,586	53,363	50,514	46,002	42,386	33,057	22,986	16,333
Public authority (n.e.i.) and defence services -											
Public authority activities (n.e.i.)	10,962	14,019	9,654	7,983	9,225	12,062	9,951	8,988	7,334	5,167	1,503
Defence: enlisted personnel	10,699	18,231	7,895	5,054	5,184	3,735	2,198	1,379	332	126	..
Defence: civilian employees	720	985	733	666	968	1,532	1,552	1,674	1,562	1,245	93
Total Public Authority and Defence Services	22,381	33,235	18,282	13,703	15,377	17,329	13,701	12,041	9,228	6,538	1,596
Community and business services (including professional) -											
Law, order and public safety	1,986	5,590	5,937	5,623	5,463	4,206	3,223	2,786	1,979	1,255	1,096
Religion and social welfare	644	1,354	1,860	1,912	2,093	1,761	1,651	1,909	1,656	1,400	1,528
Health, hospitals, etc.	1,647	3,386	4,624	4,657	6,627	6,929	6,123	5,708	4,843	3,670	2,468
Education	4,833	15,166	12,171	8,886	8,818	7,472	6,029	6,452	5,644	3,901	1,914
Other community and business services (including professional)	4,016	6,759	5,459	4,368	4,539	4,106	3,305	2,772	2,323	1,942	2,496
Total Community and Business Services	13,126	32,255	30,051	25,446	27,540	24,474	20,331	19,627	16,445	12,168	9,502
(Including Professional)											
Amusement, hotels and other accommodation, cafes, personal service, etc. -											
Amusement, sport and recreation	3,648	4,168	3,411	3,244	3,709	3,451	3,396	3,627	3,395	2,640	2,029
Private domestic service	247	232	297	334	398	438	509	644	640	753	1,297
Hotels, boarding houses and other accommodation and restaurants	2,073	3,524	4,811	5,335	6,569	7,008	6,521	6,294	5,162	3,651	3,261
Other personal services	2,684	2,984	2,893	2,909	3,323	3,131	2,984	3,045	2,344	1,533	1,156
Total Amusement, Hotels and Other Accommodation, Cafes, Personal Service, etc.	8,652	10,908	11,412	11,822	13,999	14,028	13,410	13,610	11,541	8,577	7,743
Other industries	9	8	4	8	9	14	10	13	5	7	5
Industry inadequately described or not stated	9,962	5,892	4,011	3,410	3,631	3,635	3,277	3,080	2,891	2,428	2,851
TOTAL IN THE WORK FORCE	355,251	409,575	373,687	347,414	387,927	384,955	330,208	306,713	251,788	171,394	102,902
											3,421,814

(a) Industry major groups and sub-groups used in this table are contained in the 1966 Classification and Classified List of Industries published by this Bureau.

TABLE 3. - FEMALES, BY INDUSTRY (SUB-GROUPS) AND AGE (GROUPED AGES) : AUSTRALIA

CENSUS, 30 JUNE 1966

Industry (a)	Age last birthday (years)										Total
	15-19	20-24	25-29	30-34	35-39	40-44	45-49	50-54	55-59	60-64	65 and over
Primary production -											
Fishing	22	27	37	29	41	47	35	35	13	9	7
Hunting and trapping	5	14	4	4	7	4	4	1	1	2	46
Rural industries	5,280	5,237	6,362	7,340	8,691	9,641	8,930	8,082	6,071	3,857	74,701
Forestry	35	42	18	27	44	35	20	16	11	5	260
Total Primary Production	5,342	5,320	6,421	7,400	8,783	9,727	8,989	8,134	6,096	3,873	75,309
Mining and quarrying -											
Mining (including opencut mining)	536	458	251	145	137	147	115	82	58	29	1,972
Quarrying	72	79	38	20	34	31	22	22	19	5	344
Total Mining and Quarrying	608	537	289	165	171	178	137	104	77	34	2,316
Manufacturing -											
Manufacture relating to cement, bricks, glass and stone	931	1,016	600	465	632	584	445	332	206	87	44
Manufacture of products of petroleum and coal (excluding chemical and gas works)	86	145	65	51	57	61	40	32	10	1	3
Founding, engineering and metalworking	10,198	11,369	7,021	6,192	8,170	8,890	6,224	4,194	2,115	748	307
Manufacture, assembly and repair of ships, vehicles, parts and accessories	2,149	2,419	1,612	1,397	1,805	2,026	1,378	946	525	199	67
Manufacture of yarns, textiles and articles thereof (excluding clothing and furnishing drapery)	5,135	4,211	2,920	2,642	3,186	3,467	2,346	1,767	1,035	349	154
Manufacture of clothing and knitted goods (including needleworking)	17,993	12,864	8,252	6,930	7,451	7,791	6,252	4,842	3,110	1,373	792
Manufacture of boots, shoes and accessories (other than rubber or plastic)	2,347	1,578	989	967	1,201	1,353	1,089	908	622	290	120
Manufacture of food, drink and tobacco	9,291	7,600	4,535	4,050	4,599	4,744	3,646	2,686	1,606	585	272
Sawmilling and manufacture of wood products (other than furniture)	897	605	306	320	384	393	306	206	130	63	48
Manufacture of furniture and fittings (other than metal), bedding and furnishing drapery	797	649	420	475	635	740	610	482	280	114	70
Manufacture of paper and paper products, printing, packaging, bookbinding and photography	7,081	5,390	2,456	2,025	2,664	3,073	2,541	2,022	1,321	613	316
Manufacture of chemicals, dyes, explosives, paints and non-mineral oils	2,513	2,837	1,470	1,164	1,521	1,737	1,376	956	630	191	73
Manufacture of jewellery, watchmaking, electroplating and minting	348	282	182	156	225	249	202	135	100	40	20

For footnote see end of Table.

TABLE 3. - FEMALES, BY INDUSTRY (SUB-GROUPS) AND AGE (GROUPED AGES) : AUSTRALIA

[illegible]

For footnote see end of Table.

TABLE 3. - FEMALES, BY INDUSTRY (SUB-GROUPS) AND AGE (GROUPED AGES) : AUSTRALIA  
CENSUS, 30 JUNE 1966 - continued

Industry (a)	Age last birthday (years)										Total
	15-19	20-24	25-29	30-34	35-39	40-44	45-49	50-54	55-59	60-64	65 and over
Commerce -											
Wholesale trade	15,608	13,218	5,551	3,846	4,716	5,454	4,380	3,435	2,311	1,089	586
Livestock and primary produce dealing, etc.	1,877	1,545	617	366	447	519	391	367	304	134	87
Retail trade	66,408	32,626	16,073	15,907	21,622	24,904	22,626	18,461	11,884	5,414	3,523
Total Commerce	83,893	47,389	22,241	20,119	26,785	30,877	27,467	22,263	14,499	6,637	4,196
Public authority (n.e.i.) and defence services											
Public authority activities (n.e.i.)	13,500	8,639	2,806	1,840	2,462	3,014	2,622	2,581	2,003	1,100	227
Defence : enlisted personnel	967	1,017	227	63	79	48	30	23	2	4	..
Defence : civilian employees	1,004	690	220	198	251	293	231	224	152	118	7
Total Public Authority (n.e.i.) and Defence Services	15,471	10,346	3,253	2,101	2,792	3,355	2,883	2,828	2,157	1,222	234
Community and business services (including professional) -											
Law, order and public safety	5,259	4,127	1,438	788	942	986	766	662	584	332	219
Religion and social welfare	2,292	2,287	1,553	1,393	1,655	2,082	1,963	1,949	1,590	985	1,025
Health, hospitals, etc.	29,503	28,853	13,231	10,245	12,393	13,336	11,809	10,240	7,008	3,326	1,795
Education	14,754	27,187	11,126	7,254	8,551	9,236	8,676	8,447	7,181	3,843	3,131
Other community and business services (including professional)	7,971	7,084	2,829	1,927	2,338	2,446	1,901	1,504	1,058	596	361
Total Community and Business Services (including Professional)	59,779	69,538	30,177	21,607	25,879	28,086	25,115	22,802	17,421	9,082	6,531
Amusement, hotels and other accommodation, cafes, personal service, etc. -											
Amusement, sport and recreation	2,930	3,311	2,201	1,833	2,017	1,867	1,416	1,061	814	383	286
Private domestic service	4,299	2,420	1,514	1,472	1,867	2,344	2,713	3,197	3,117	2,188	2,698
Hotels, boarding houses and other accommodation and restaurants	8,284	7,946	6,810	7,632	10,424	11,442	10,685	8,910	5,837	2,787	2,259
Other personal services	12,074	6,887	2,728	2,618	3,316	3,554	3,216	2,619	1,728	797	526
Total Amusement, Hotels and other Accommodation, Cafes, Personal Service, etc.	27,587	20,564	13,253	13,555	17,694	19,207	18,030	15,787	11,566	6,155	5,769
Other industries	7	8	5	1	2	2	6	..	2	1	1
Industry inadequately described or not stated	12,494	6,109	4,474	4,013	4,462	4,685	4,390	3,980	3,143	1,834	2,173
TOTAL IN THE WORK FORCE	317,923	245,816	124,808	106,030	131,300	144,046	123,956	103,823	72,568	36,285	28,086
											1,434,641

(a) Industry major groups and sub-groups used in this table are contained in the 1966 Classification and Classified List of Industries published by this Bureau.



TABLE 4. - PERSONS, BY INDUSTRY (SUB-GROUPS) AND AGE (GROUPED AGES) : AUSTRALIA  
CENSUS, 30 JUNE 1966

Industry (a)	Age last birthday (years)											Total
	15-19	20-24	25-29	30-34	35-39	40-44	45-49	50-54	55-59	60-64	65 and over	
<b>Primary production -</b>												
Fishing	801	891	897	870	1,022	920	781	715	553	387	184	8,021
Hunting and trapping	102	94	96	107	129	109	118	92	104	94	33	1,078
Rural industries	41,537	40,768	41,193	40,574	45,678	46,034	42,451	41,954	36,109	26,495	31,267	434,060
Forestry	1,261	1,549	1,393	1,604	1,709	1,572	1,268	1,249	1,000	698	189	13,492
<b>Total Primary Production</b>	43,701	43,302	43,579	43,155	48,538	48,635	44,618	44,010	37,766	27,674	31,673	456,651
<b>Mining and quarrying -</b>												
Mining (including opencut mining)	3,356	5,851	5,959	5,563	6,311	6,010	5,186	4,959	4,157	1,529	510	49,391
Quarrying	446	730	851	869	976	849	689	659	460	278	145	6,952
<b>Total Mining and Quarrying</b>	3,802	6,581	6,810	6,432	7,287	6,859	5,875	5,618	4,617	1,807	655	56,343
<b>Manufacturing -</b>												
Manufacture relating to cement, bricks, glass and stone	5,317	6,414	6,247	6,191	6,730	6,473	5,321	4,548	3,500	2,178	993	53,912
Manufacture of products of petroleum and coal (excluding chemical and gas works)	314	774	939	1,016	1,374	1,324	981	742	405	180	48	8,097
Founding, engineering and metalworking	45,437	51,612	44,106	40,323	47,353	49,217	39,045	32,895	22,962	14,696	6,431	394,077
Manufacture, assembly and repair of ships, vehicles, parts and accessories	21,574	20,922	18,929	16,867	19,600	20,550	17,440	16,123	13,187	8,703	2,812	176,707
Manufacture of yarns, textiles and articles thereof (excluding clothing and furnishing drapery)	8,005	7,443	6,142	5,833	6,765	6,998	5,631	4,939	3,405	2,018	996	58,175
Manufacture of clothing and knitted goods (including needleworking)	19,770	14,655	10,160	8,875	9,426	9,929	8,387	6,815	4,823	2,422	1,669	96,931
Manufacture of boots, shoes and accessories (other than rubber or plastic)	3,852	2,812	2,184	2,058	2,420	2,476	2,121	2,185	1,767	1,184	700	23,759
Manufacture of food, drink and tobacco	24,221	23,428	19,008	17,294	19,358	18,938	16,348	15,180	11,712	7,961	3,509	176,957
Sawmilling and manufacture of wood products (other than furniture)	7,737	5,915	4,863	4,789	5,277	5,238	4,653	4,341	3,682	2,417	1,381	50,293
Manufacture of furniture and fittings (other than metal), bedding and furnishing drapery	4,966	3,649	2,961	2,987	2,968	2,975	2,671	2,301	2,001	1,287	778	29,544
Manufacture of paper and paper products, printing, packaging, bookbinding and photography	16,336	15,679	11,026	9,455	10,635	10,559	9,303	8,642	6,894	4,305	2,437	105,271
Manufacture of chemicals, dyes, explosives, paints and non-mineral oils	4,944	7,420	6,233	5,668	6,967	7,249	6,163	5,166	3,803	2,433	848	56,894
Manufacture of jewellery, watchmaking, electroplating and minting	1,350	942	853	718	941	1,053	972	749	534	403	292	8,807

For footnote see end of Table.





TABLE 4. - PERSONS, BY INDUSTRY (SUB-GROUPS) AND AGE (GROUPED AGES) : AUSTRALIA

CENSUS, 30 JUNE 1966 - continued

Industry (a)	Age last birthday (years)										Total
	15-19	20-24	25-29	30-34	35-39	40-44	45-49	50-54	55-59	60-64	65 and over
Commerce -											
Wholesale trade	30,227	32,488	24,452	21,685	24,905	25,157	21,986	19,123	14,113	9,139	5,968
Livestock and primary produce dealing, etc.	4,755	4,770	3,331	2,900	3,205	3,134	2,983	2,821	2,565	1,849	1,362
Retail trade	108,418	66,479	45,868	43,120	52,038	53,100	48,500	42,705	30,878	18,635	13,199
Total Commerce	143,400	103,737	73,651	67,705	80,148	81,391	73,469	64,649	47,556	29,623	20,529
Public authority (n.e.i.) and defence services -											
Public authority activities (n.e.i.)	24,462	22,658	12,460	9,823	11,687	15,076	12,573	11,569	9,337	6,267	1,730
Defence : enlisted personnel	11,666	19,248	8,122	5,117	5,263	3,783	2,228	1,402	334	130	..
Defence : civilian employees	1,724	1,675	953	864	1,219	1,825	1,783	1,898	1,714	1,363	100
Total Public Authority (n.e.i.) and Defence Services	37,852	43,581	21,535	15,804	18,169	20,684	16,584	14,869	11,385	7,760	1,830
Community and business services (including professional) -											
Law, order and public safety	7,245	9,717	7,375	6,411	6,405	5,192	3,989	3,448	2,563	1,587	1,315
Religion and social welfare	2,936	3,641	3,413	3,305	3,748	3,843	3,614	3,858	3,246	2,385	2,553
Health, hospitals, etc.	31,150	32,239	17,855	14,902	19,020	20,265	17,932	15,948	11,851	6,996	4,263
Education	19,587	42,353	23,297	16,140	17,369	16,708	14,705	14,899	12,825	7,744	5,045
Other community and business services (including professional)	11,987	13,843	8,288	6,295	6,877	6,552	5,206	4,276	3,381	2,538	2,857
Total Community and Business Services (including Professional)	72,905	101,793	60,228	47,053	53,419	52,560	45,446	42,429	33,866	21,250	16,033
Amusement, hotels and other accommodation, cafes, personal service, etc. -											
Amusement, sport and recreation	6,578	7,479	5,612	5,077	5,726	5,318	4,812	4,688	4,209	3,023	2,315
Private domestic service	4,546	2,652	1,811	1,806	2,265	2,782	3,222	3,841	3,757	2,941	3,995
Hotels, boarding houses and other accommodation and restaurants	10,357	11,470	11,621	12,967	17,063	18,450	17,206	15,204	10,999	6,438	5,520
Other personal services	14,758	9,871	5,621	5,527	6,639	6,685	6,200	5,664	4,142	2,330	1,682
Total Amusement, Hotels and other Accommodation, Cafes, Personal Service, etc.	36,239	31,472	24,665	25,377	31,693	33,235	31,440	29,397	23,107	14,732	13,512
Other industries	16	16	9	9	11	16	16	13	7	8	6
Industry inadequately described or not stated	22,456	12,001	8,485	7,423	8,093	8,320	7,667	7,060	6,034	4,262	5,024
TOTAL IN THE WORK FORCE	673,174	655,391	498,495	453,444	519,227	529,001	454,164	410,536	324,356	207,679	130,988
4,856,455											

(a) Industry major groups and sub-groups used in this table are contained in the 1966 Classification and Classified List of Industries published by this Bureau.

LIST OF 1966 CENSUS PUBLICATIONS ISSUED

State	Field Count State- ments	Census Bulletins							
		Summary of Pop.	Summary of Dwgs.	Age x Marital Status	Industry x Age	O/S Born B'place x Nat'y.	Industry x Occ. St.	Mar. St. x Age x Occ. St.	Pop./Dwgs. x L.G. As.
		(1)	(2)	(3)	(4)	(5)	(6)	(7)	(8)
1 N.S.W.	No. 6 22.12.66	13.10.67		8. 3.68	10. 4.68	14. 2.68	22. 5.68	9. 5.68	
2 Vic.	No. 7 10. 1.67	20.10.67		19.3.68	24. 5.68	14. 2.68	22. 5.68	9. 5.68	
3 Qld	No. 8 19. 1.67	27.10.67		19.3.68	8. 5.68	24. 5.68			
4 S.A.	No. 9 20. 1.67	17.11.67		26.3.68	5. 6.68	14.6.68			
5 W.A.	No.10 24. 1.67	7.11.67		9. 2.68	23. 2.68	9. 2.68	1. 3.68	23. 2.68	8. 5.68
6 Tas.	No.11 27. 1.67	2.11.67		1. 3.68	10. 4.68	6. 3.68	26. 3.68	19.3.68	
7 N.T.	No.12 10. 2.67	10.11.67		10.4.68	5. 6.68	14.6.68			
8 A.C.T.	Nos.1&5 22. 7.66 and 2.12.66	11. 4.67	22. 6.67	26. 4.67	3. 5.67	4. 5.67	9. 5.67	10. 5.67	23. 6.67
9 Aust.	Nos.3 & 4 13.10.66 and 14.11.66	15.12.67	7. 2.68 (Interim)	24. 5.68	21.6.68		31. 5.68	21.6.68	

F.C. Statement No. 2. - Population : Nauru, Norfolk Island, Christmas Island And Cocos (Keeling) Islands- 22.7.66.

Census Bulletin No. 10.1. - Summary of Population : Territory of Norfolk Island - 21.6.68

K. M. ARCHER  
COMMONWEALTH STATISTICIAN

COMMONWEALTH BUREAU OF CENSUS AND STATISTICS

CANBERRA, A.C.T. 2600

21 JUNE 1968

**NOTE.** Inquiries concerning these statistics may be made in Canberra by telephoning 4 1971 Extension 60 or, in each State Capital by telephoning the office of the Bureau of Census and Statistics.

COMMONWEALTH BUREAU OF CENSUS AND STATISTICS

CANBERRA, AUSTRALIA

To be treated as strictly CONFIDENTIAL and NOT to be published, broadcast or cabled before 6 P.M. on TUESDAY 23 JULY 1968

CENSUS OF THE COMMONWEALTH OF AUSTRALIA

30 JUNE 1966

CENSUS BULLETIN NO. 9.5 - OVERSEAS BORN POPULATION : BY BIRTHPLACE AND NATIONALITY

AUSTRALIA

CONTENTS

<u>Table</u>		<u>Page</u>
..	Introduction .. ..	2
1	Overseas Born Population, by Birthplace and Nationality Numbers and Percentage Distribution, Census, 30 June 1966	3
..	List of 1966 Census Publications issued ..	7

## Introduction

Statistics of the characteristics of the population and of dwellings as compiled from Householder's Schedules of the Census of 30 June 1966 are being issued progressively in mimeographed bulletins for each State and Territory and Australia as a whole.

Each bulletin will be allotted a two-figure code (e.g. 9.5). The first digit identifies the State and Territory concerned and follows the order used in Bureau publications, namely:

- 1 - New South Wales;
- 2 - Victoria;
- 3 - Queensland;
- 4 - South Australia;
- 5 - Western Australia;
- 6 - Tasmania;
- 7 - Northern Territory;
- 8 - Australian Capital Territory; and
- 9 - Australia

The second digit identifies the content of the bulletin, as follows:

- 1. Summary of population;
- 2. Summary of dwellings;
- 3. Ages of the population according to marital status;
- 4. Ages of the population according to industry;
- 5. Birthplaces of the overseas born population according to nationality;
- 6. Occupational status of the population according to industry;
- 7. Occupational status of the population according to age and marital status;
- 8. Population and dwellings in local government areas.

A list of the 1966 Census bulletins so far issued is contained on page 7.

Additional bulletins containing further cross-classifications and more detailed geographical data will be issued for Australia as a whole during 1968.

The figures published in this bulletin are final.

All tables in this bulletin exclude particulars of full-blood Aborigines. A statement containing details of the Aboriginal population enumerated at the 1966 Census was issued on 27 November 1967. An analysis is now being carried out of Aborigines at the 1966 Census. At a later date it is proposed to issue the results of this analysis in a publication which will include statistics of characteristics of Aborigines.

Persons having diplomatic immunity (diplomatic and home-based staff of diplomatic missions, and their families) are not included.

Any discrepancies between totals and sums of components in percentages in tables are due to rounding.

A statement of the procedure used to obtain details of the birthplace and nationality of the population at the 1966 Census is contained in Census Bulletin 9.1 - "Summary of Population, Australia".

TABLE 1. - OVERSEAS BORN POPULATION, BY BIRTHPLACE AND NATIONALITY

## NUMBERS AND PERCENTAGE DISTRIBUTION : AUSTRALIA

CENSUS, 30 JUNE 1966

Birthplace		British nationality (a)		Nationality same as birthplace		Other nationalities (b)		Total	
		No.	%	No.	%	No.	%	No.	%
AUSTRALASIA -									
New Zealand	M	26,147	99.90	..	..	27	0.10	26,174	100.00
	F	26,290	99.92	..	..	21	0.08	26,311	100.00
	P	52,437	99.91	..	..	48	0.09	52,485	100.00
Other countries in Australasia	M	3,456	98.29	..	..	60	1.71	3,516	100.00
	F	2,997	98.78	..	..	37	1.22	3,034	100.00
	P	6,453	98.52	..	..	97	1.48	6,550	100.00
EUROPE -									
United Kingdom and Republic of Ireland	M	474,222	99.96	..	..	205	0.04	474,427	100.00
	F	434,023	99.95	..	..	214	0.05	434,237	100.00
	P	908,245	99.95	..	..	419	0.05	908,664	100.00
Albania	M	882	81.14	171	15.73	34	3.13	1,087	100.00
	F	173	74.57	41	17.67	18	7.76	232	100.00
	P	1,055	79.98	212	16.07	52	3.94	1,319	100.00
Austria	M	6,994	53.31	5,700	43.45	425	3.24	13,119	100.00
	F	6,571	62.97	3,464	33.20	400	3.83	10,435	100.00
	P	13,565	57.59	9,164	38.91	825	3.50	23,554	100.00
Belgium	M	585	38.26	815	53.30	129	8.44	1,529	100.00
	F	726	46.87	703	45.38	120	7.75	1,549	100.00
	P	1,311	42.59	1,518	49.32	249	8.09	3,078	100.00
Bulgaria	M	775	77.42	162	16.18	64	6.39	1,001	100.00
	F	281	79.15	47	13.24	27	7.61	355	100.00
	P	1,056	77.88	209	15.41	91	6.71	1,356	100.00
Czechoslovakia	M	6,454	82.74	656	8.41	690	8.85	7,800	100.00
	F	3,694	84.47	251	5.74	428	9.79	4,373	100.00
	P	10,148	83.36	907	7.45	1,118	9.18	12,173	100.00
Denmark	M	1,798	51.79	1,627	46.86	47	1.35	3,472	100.00
	F	988	51.22	907	47.02	34	1.76	1,929	100.00
	P	2,786	51.58	2,534	46.92	81	1.50	5,401	100.00
Estonia	M	2,534	88.26	226	7.87	111	3.87	2,871	100.00
	F	2,586	90.61	175	6.13	93	3.26	2,854	100.00
	P	5,120	89.43	401	7.00	204	3.56	5,725	100.00
Finland	M	1,250	36.52	2,136	62.40	37	1.08	3,423	100.00
	F	777	31.06	1,695	67.75	30	1.20	2,502	100.00
	P	2,027	34.21	3,831	64.66	67	1.13	5,925	100.00
France	M	1,517	45.71	1,504	45.31	298	8.98	3,319	100.00
	F	1,690	50.93	1,371	41.32	257	7.75	3,318	100.00
	P	3,207	48.32	2,875	43.32	555	8.36	6,637	100.00
Germany	M	31,549	56.54	22,686	40.66	1,564	2.80	55,799	100.00
	F	34,074	64.40	17,109	32.34	1,727	3.26	52,910	100.00
	P	65,623	60.37	39,795	36.61	3,291	3.03	108,709	100.00
Greece	M	22,971	31.07	50,537	68.35	428	0.58	73,936	100.00
	F	15,050	22.75	50,696	76.63	407	0.62	66,153	100.00
	P	38,021	27.14	101,233	72.26	835	0.60	140,089	100.00
Hungary	M	13,256	76.57	2,966	17.13	1,091	6.30	17,313	100.00
	F	9,822	78.40	1,985	15.84	721	5.76	12,528	100.00
	P	23,078	77.34	4,951	16.59	1,812	6.07	29,841	100.00
Italy	M	69,156	46.06	80,216	53.43	766	0.51	150,138	100.00
	F	46,166	39.40	70,325	60.01	696	0.59	117,187	100.00
	P	115,322	43.14	150,541	56.31	1,462	0.55	267,325	100.00
Latvia	M	7,299	86.93	855	10.18	242	2.88	8,396	100.00
	F	6,323	90.34	511	7.30	165	2.36	6,999	100.00
	P	13,622	88.48	1,366	8.87	407	2.64	15,395	100.00

For footnotes see end of Table.

TABLE 1. - OVERSEAS BORN POPULATION, BY BIRTHPLACE AND NATIONALITY

## NUMBERS AND PERCENTAGE DISTRIBUTION : AUSTRALIA

CENSUS, 30 JUNE 1966 - continued

Birthplace		British nationality		Nationality same as birthplace		Other nationalities		Total	
		(a)				(b)			
		No.	%	No.	%	No.	%	No.	%
EUROPE - continued -									
Lithuania	M	3,823	84.99	516	11.47	159	3.53	4,498	100.00
	F	2,525	88.01	239	8.33	105	3.66	2,869	100.00
	P	6,348	86.17	755	10.25	264	3.58	7,367	100.00
Malta	M	31,000	99.91	..	..	28	0.09	31,028	100.00
	F	24,050	99.89	..	..	26	0.11	24,076	100.00
	P	55,050	99.90	..	..	54	0.10	55,104	100.00
Netherlands	M	30,571	55.39	24,399	44.21	219	0.40	55,189	100.00
	F	23,754	53.55	20,368	45.92	238	0.54	44,360	100.00
	P	54,325	54.57	44,767	44.97	457	0.46	99,549	100.00
Norway	M	1,132	46.60	1,260	51.87	37	1.52	2,429	100.00
	F	324	43.96	385	52.24	28	3.80	737	100.00
	P	1,456	45.99	1,645	51.96	65	2.05	3,166	100.00
Poland	M	28,156	77.15	7,015	19.22	1,325	3.63	36,496	100.00
	F	19,003	75.57	5,225	20.78	917	3.65	25,145	100.00
	P	47,159	76.51	12,240	19.86	2,242	3.64	61,641	100.00
Portugal	M	231	17.25	1,082	80.81	26	1.94	1,339	100.00
	F	112	13.30	709	84.20	21	2.49	842	100.00
	P	343	15.73	1,791	82.12	47	2.15	2,181	100.00
Romania	M	1,967	73.73	214	8.02	487	18.25	2,668	100.00
	F	1,501	73.58	146	7.16	393	19.26	2,040	100.00
	P	3,468	73.66	360	7.65	880	18.69	4,708	100.00
Spain	M	829	13.20	5,365	85.44	85	1.35	6,279	100.00
	F	577	12.45	3,993	86.15	65	1.40	4,635	100.00
	P	1,406	12.88	9,358	85.74	150	1.37	10,914	100.00
Sweden	M	819	44.37	974	52.76	53	2.87	1,846	100.00
	F	253	35.53	406	57.02	53	7.44	712	100.00
	P	1,072	41.91	1,380	53.95	106	4.14	2,558	100.00
Switzerland	M	1,186	44.25	1,398	52.16	96	3.58	2,680	100.00
	F	1,058	53.62	808	40.95	107	5.42	1,973	100.00
	P	2,244	48.23	2,206	47.41	203	4.36	4,653	100.00
U.S.S.R. (c)	M	12,052	80.70	1,797	12.03	1,086	7.27	14,935	100.00
	F	11,725	81.56	1,530	10.64	1,121	7.80	14,376	100.00
	P	23,777	81.12	3,327	11.35	2,207	7.53	29,311	100.00
Yugoslavia	M	17,727	39.77	23,476	52.67	3,370	7.56	44,573	100.00
	F	10,652	39.89	13,801	51.68	2,251	8.43	26,704	100.00
	P	28,379	39.82	37,277	52.30	5,621	7.89	71,277	100.00
Other countries in Europe	M	2,533	75.75	..	..	811	24.25	3,344	100.00
	F	2,053	80.60	..	..	494	19.40	2,547	100.00
	P	4,586	77.85	..	..	1,305	22.15	5,891	100.00
ASIA -									
Burma	M	861	83.92	109	10.62	56	5.46	1,026	100.00
	F	1,025	87.91	90	7.72	51	4.37	1,166	100.00
	P	1,886	86.04	199	9.08	107	4.88	2,192	100.00
Ceylon	M	2,914	99.56	..	..	13	0.44	2,927	100.00
	F	2,620	99.43	..	..	15	0.57	2,635	100.00
	P	5,534	99.50	..	..	28	0.50	5,562	100.00
China	M	4,565	43.94	4,004	38.54	1,820	17.52	10,389	100.00
	F	4,058	57.96	1,144	16.34	1,799	25.70	7,001	100.00
	P	8,623	49.59	5,148	29.60	3,619	20.81	17,390	100.00
Cyprus	M	5,499	92.00	..	..	478	8.00	5,977	100.00
	F	4,257	90.08	..	..	469	9.92	4,726	100.00
	P	9,756	91.15	..	..	947	8.85	10,703	100.00

For footnotes see end of Table.

**TABLE 1. - OVERSEAS BORN POPULATION, BY BIRTHPLACE AND NATIONALITY**  
**NUMBERS AND PERCENTAGE DISTRIBUTION, AUSTRALIA**  
**CENSUS, 30 JUNE 1966 - continued**

Birthplace		British nationality (a)		Nationality same as birthplace		Other nationalities (b)		Total	
		No.	%	No.	%	No.	%	No.	%
ASIA - continued -									
Hong Kong	M	2,201	79.86	..	..	555	20.14	2,756	100.00
	F	1,298	89.52	..	..	152	10.48	1,450	100.00
	P	3,499	83.19	..	..	707	16.81	4,206	100.00
India	M	8,208	99.49	..	..	42	0.51	8,250	100.00
	F	7,448	99.25	..	..	56	0.75	7,504	100.00
	P	15,656	99.38	..	..	98	0.62	15,754	100.00
Indonesia	M	2,194	59.03	397	10.68	1,126	30.29	3,717	100.00
	F	1,677	58.17	153	5.31	1,053	36.52	2,883	100.00
	P	3,871	58.65	550	8.33	2,179	33.02	6,600	100.00
Israel	M	1,485	75.23	220	11.14	269	13.63	1,974	100.00
	F	1,482	78.54	174	9.22	231	12.24	1,887	100.00
	P	2,967	76.85	394	10.20	500	12.95	3,861	100.00
Japan	M	363	21.53	1,299	77.05	24	1.42	1,686	100.00
	F	869	60.43	534	37.13	35	2.43	1,438	100.00
	P	1,232	39.44	1,833	58.67	59	1.89	3,124	100.00
Lebanon	M	2,470	40.15	3,596	58.45	86	1.40	6,152	100.00
	F	1,768	39.15	2,681	59.37	67	1.48	4,516	100.00
	P	4,238	39.73	6,277	58.84	153	1.43	10,668	100.00
Malaysia	M	5,711	99.06	..	..	54	0.94	5,765	100.00
	F	3,346	98.01	..	..	68	1.99	3,414	100.00
	P	9,057	98.67	..	..	122	1.33	9,179	100.00
Pakistan	M	640	98.46	..	..	10	1.54	650	100.00
	F	416	97.88	..	..	9	2.12	425	100.00
	P	1,056	98.23	..	..	19	1.77	1,075	100.00
Philippines	M	136	28.22	252	52.28	94	19.50	482	100.00
	F	149	29.68	288	57.37	65	12.95	502	100.00
	P	285	28.96	540	54.88	159	16.16	984	100.00
Singapore	M	2,123	97.16	..	..	62	2.84	2,185	100.00
	F	1,429	98.15	..	..	27	1.85	1,456	100.00
	P	3,552	97.56	..	..	89	2.44	3,641	100.00
Syria	M	70	34.65	89	44.06	43	21.29	202	100.00
	F	78	40.41	66	34.20	49	25.39	193	100.00
	P	148	37.47	155	39.24	92	23.29	395	100.00
Thailand	M	66	15.79	346	82.78	6	1.44	418	100.00
	F	89	21.98	306	75.56	10	2.47	405	100.00
	P	155	18.83	652	79.22	16	1.94	823	100.00
Turkey	M	670	52.63	235	18.46	368	28.91	1,273	100.00
	F	657	54.61	204	16.96	342	28.43	1,203	100.00
	P	1,327	53.59	439	17.73	710	28.68	2,476	100.00
Other countries in Asia	M	721	45.84	..	..	852	54.16	1,573	100.00
	F	656	55.59	..	..	524	44.41	1,180	100.00
	P	1,377	50.02	..	..	1,376	49.98	2,753	100.00
AFRICA -									
United Arab Republic	M	7,762	67.67	1,025	8.94	2,683	23.39	11,470	100.00
	F	7,263	68.71	802	7.59	2,506	23.71	10,571	100.00
	P	15,025	68.17	1,827	8.29	5,189	23.54	22,041	100.00
Republic of South Africa	M	4,762	98.63	..	..	66	1.37	4,828	100.00
	F	4,791	98.50	..	..	73	1.50	4,864	100.00
	P	9,553	98.57	..	..	139	1.43	9,692	100.00
Other countries in Africa	M	4,704	88.01	..	..	641	11.99	5,345	100.00
	F	4,010	88.58	..	..	517	11.42	4,527	100.00
	P	8,714	88.27	..	..	1,158	11.73	9,872	100.00

For footnotes see end of Table



TABLE 1. - OVERSEAS BORN POPULATION, BY BIRTHPLACE AND NATIONALITY

## NUMBERS AND PERCENTAGE DISTRIBUTION, AUSTRALIA

CENSUS, 30 JUNE 1966 - continued

Birthplace		British nationality (a)		Nationality same as birthplace		Other nationalities (b)		Total	
		No.	%	No.	%	No.	%	No.	%
AMERICA -									
Canada	M	4,533	98.24	..	..	81	1.76	4,614	100.00
	F	3,849	98.19	..	..	71	1.81	3,920	100.00
	P	8,382	98.22	..	..	152	1.78	8,534	100.00
United States of America	M	1,947	19.12	8,126	79.81	109	1.07	10,182	100.00
	F	1,691	23.39	5,481	75.81	58	0.80	7,230	100.00
	P	3,638	20.89	13,607	78.15	167	0.96	17,412	100.00
West Indies Federation	M	282	96.91	..	..	9	3.09	291	100.00
	F	210	97.67	..	..	5	2.33	215	100.00
	P	492	97.23	..	..	14	2.77	506	100.00
Other countries in North America	M	206	56.75	..	..	157	43.25	363	100.00
	F	163	61.28	..	..	103	38.72	266	100.00
	P	369	58.66	..	..	260	41.34	629	100.00
Countries in South America	M	775	59.21	..	..	534	40.79	1,309	100.00
	F	746	59.16	..	..	515	40.84	1,261	100.00
	P	1,521	59.18	..	..	1,049	40.82	2,570	100.00
PACIFIC ISLANDS -									
Fiji	M	1,546	99.74	..	..	4	0.26	1,550	100.00
	F	1,518	99.61	..	..	6	0.39	1,524	100.00
	P	3,064	99.67	..	..	10	0.33	3,074	100.00
New Caledonia	M	191	62.21	..	..	116	37.79	307	100.00
	F	285	57.81	..	..	208	42.19	493	100.00
	P	476	59.50	..	..	324	40.50	800	100.00
New Hebrides	M	133	82.61	..	..	28	17.39	161	100.00
	F	163	84.90	..	..	29	15.10	192	100.00
	P	296	83.85	..	..	57	16.15	353	100.00
Other Pacific Islands	M	458	92.90	..	..	35	7.10	493	100.00
	F	542	92.97	..	..	41	7.03	583	100.00
	P	1,000	92.94	..	..	76	7.06	1,076	100.00
OTHER -									
At sea	M	196	94.23	..	..	12	5.77	208	100.00
	F	211	95.48	..	..	10	4.52	221	100.00
	P	407	94.87	..	..	22	5.13	429	100.00
TOTAL									
Overseas Born Population	M	871,263	75.56	257,451	22.33	24,433	2.12	1,153,147	100.00
	F	748,582	76.56	208,813	21.36	20,378	2.08	977,773	100.00
	P	1,619,845	76.02	466,264	21.88	44,811	2.10	2,130,920	100.00

(a) All persons of individual citizenship status who by virtue of the Nationality and Citizenship Act of 1948-1966 are deemed to be British subjects. For purposes of this table Irish nationality is included with British.

(b) Details of the individual Nationalities included in this column are available on request.

(c) Includes Ukraine.

7.  
LIST OF 1966 CENSUS PUBLICATIONS ISSUED

State	Field Count State- ments	Census Bulletins							
		Summary of Pop.	Summary of Dwgs	Age x Marital Status	Industry x Age	O/S Born B'place x Nat'y	Industry x Occ. St.	Mar. St. x Age x Occ. St.	Pop./ Dwgs. x L.G.A's
		(1)	(2)	(3)	(4)	(5)	(6)	(7)	(8)
1 N.S.W.	No. 6 22.12.66	13.10.67		8. 3.68	10. 4.68	14. 2.68	22. 5.68	9. 5.68	
2 Vic.	No. 7 10. 1.67	20.10.67		19. 3.68	24. 5.68	14. 2.68	22. 5.68	9. 5.68	
3 Qld	No. 8 19. 1.67	27.10.67		19. 3.68	8. 5.68	24. 5.68	9. 7.68	26. 6.68	
4 S.A.	No. 9 20. 1.67	17.11.67		26. 3.68	5. 6.68	14. 6.68	9. 7.68	26. 6.68	
5 W.A.	No.10 24. 1.67	7.11.67		9. 2.68	23. 2.68	9. 2.68	1. 3.68	23. 2.68	8. 5.68
6 Tas.	No.11 27. 1.67	2.11.67		1. 3.68	10. 4.68	6. 3.68	26. 3.68	19. 3.68	26. 6.68
7 N.T.	No.12 10. 2.67	10.11.67		10. 4.68	5. 6.68	14. 6.68	17.7.68		
8 A.C.T.	Nos.1&5 22. 7.66 and 2.12.66	11. 4.67	22. 6.67	26. 4.67	3. 5.67	4. 5.67	9. 5.67	10. 5.67	23. 6.67
9 Aust.	Nos.3&4 13.10.66 and 14.11.66	15.12.67	7. 2.68 (Interim)	24. 5.68	21. 6.68	23.7.68	31. 5.68	21. 6.68	

F.C. Statement No. 2. - Population: Nauru, Norfolk Island, Christmas Island and Cocos (Keeling) Islands - 22.7.66.

Census Bulletin No. 10.1. - Summary of Population : Territory of Norfolk Island - 21.6.68.

K. M. ARCHER  
COMMONWEALTH STATISTICIAN

COMMONWEALTH BUREAU OF CENSUS AND STATISTICS

CANBERRA, A.C.T. 2600

23 JULY 1968

**NOTE.** Inquiries concerning these statistics may be made in Canberra by telephoning 4 1971 Extension 60 or, in each State Capital by telephoning the office of the Bureau of Census and Statistics.

COMMONWEALTH BUREAU OF CENSUS AND STATISTICS

CANBERRA, AUSTRALIA

To be treated as strictly CONFIDENTIAL and NOT to be published, broadcast or cabled before 6 P.M. on FRIDAY 31 MAY 1968

CENSUS OF THE COMMONWEALTH OF AUSTRALIA

30 JUNE 1966

CENSUS BULLETIN NO. 9.6

POPULATION : BY INDUSTRY AND OCCUPATIONAL STATUS

AUSTRALIA

CONTENTS

<u>Table</u>		<u>Page</u>
..	Introduction .. ..	2
..	Explanatory Notes .. ..	3
1.	Population, by Industry (major groups) and Occupational Status Census, 30 June 1966 .. ..	5
2.	Males, by Industry (sub-groups) and Occupational Status Census, 30 June 1966 .. ..	8
3.	Females, by Industry (sub-groups) and Occupational Status Census, 30 June 1966 .. ..	12
4.	Persons, by Industry (sub-groups) and Occupational Status Census, 30 June 1966 .. ..	16
..	List of 1966 Census Publications issued .. ..	20

---

## Introduction

Statistics of the characteristics of the population and of dwellings as compiled from Householder's Schedules of the Census of 30 June 1966 are being issued progressively in mimeographed bulletins for each State and Territory and for Australia as a whole.

Each bulletin will be allotted a two-figure code (e.g. 9.6). The first digit identifies the State and Territory concerned and follows the order used in Bureau publications, namely:

- 1 - New South Wales;
- 2 - Victoria;
- 3 - Queensland;
- 4 - South Australia;
- 5 - Western Australia;
- 6 - Tasmania;
- 7 - Northern Territory;
- 8 - Australian Capital Territory; and
- 9 - Australia

The second digit identifies the content of the bulletin as follows:

- 1. Summary of population;
- 2. Summary of dwellings;
- 3. Ages of the population according to marital status;
- 4. Ages of the population according to industry;
- 5. Birthplaces of the overseas born population according to nationality;
- 6. Occupational status of the population according to industry;
- 7. Occupational status of the population according to age and marital status;
- 8. Population and dwellings in local government areas.

A list of the 1966 Census bulletins so far issued is contained on page 20.

Additional bulletins containing further cross-classifications and more detailed geographical data will be issued for Australia as a whole during 1968.

The figures published in this bulletin are final.

All tables in this bulletin exclude particulars of full-blood Aborigines. A statement containing details of the Aboriginal population enumerated at the 1966 Census was issued on 27 November 1967. An analysis is now being carried out of Aborigines at the 1966 Census. At a later date it is proposed to issue the results of this analysis in a publication which will include statistics of characteristics of Aborigines.

Persons having diplomatic immunity (diplomatic and home-based staff of diplomatic missions, and their families) are not included.

Any discrepancies between totals and sums of components in percentages in tables are due to rounding.

EXPLANATORY NOTESWork Force

1. At the 1961 and previous Censuses the work force was determined as:

"Those who are engaged in an industry, business, profession, trade or service at the time of the Census (including those on long service leave, etc.) ....."; and

"..... those out of a job at time of the Census but who are usually engaged in an industry, business, profession, trade or service ....."

2. At the 1966 Census an additional set of four questions was asked in order to obtain information on the basis of which the work force could be determined more precisely. The questions were as follows.

"Did the person have a job or business of any kind last week (even though he may have been temporarily absent from it)?  
ANSWER "YES" or "NO"."

"Did the person do any work at all last week for payment or profit? ANSWER "YES" or "NO". Persons working without pay as a helper in a "family business" or farm and members of the clergy and of religious orders (other than purely contemplative orders) should answer "YES" to this question. Persons doing only unpaid housework should answer "NO"."

"Was the person temporarily laid off by his employer without pay for the whole of last week? ANSWER "YES" or "NO"."

"Did the person look for work last week? ANSWER "YES" or "NO".  
(Note. "Looking for work" means (i) being registered with Commonwealth Employment Service, or (ii) approaching prospective employers, or (iii) placing or answering advertisements, or (iv) writing letters of application, or (v) awaiting the result of recent applications.)"

3. The work force includes all persons for whom the answer "yes" was given to any one of these four questions. Except that persons helping but not receiving wages or a salary who usually worked less than 15 hours a week were excluded from the work force.

4. This approach conforms closely to the recommendations of the Eighth International Conference of Labour Statisticians held in Geneva in 1954 and the information so obtained has been used in determining the work force for the purposes of the 1966 Census.

5. The net effect of the new definition is to include approximately 108,000 additional persons in the Australian work force i.e. a proportionate increase in the Australian work force of approximately 2.3 per cent. The major factor in this change was females working part-time (sometimes for only a few hours a week) some of whom, in 1961, did not consider themselves as "..... engaged in an industry, business, profession, trade or service".

Occupational Status

6. Persons in the work force were asked to state occupational status in accordance with the following instructions.

"If working for wages or salary (including apprentices), write "W".  
If conducting own business or profession and not at present employing others, write "O".

"If conducting own business or profession and at present employing others, write "E".  
If helping but not receiving wages or salary, write "H".  
If looking for first job, write "F"."

7. Persons not in the work force were asked to state activity in accordance with the following instructions.

"Persons not engaged in an industry, business, profession, trade or service. For - Children not attending school, write "C". Full-time students or children attending school, write "S". Mainly dependent on pension or superannuation, write "P". Of independent means, write "M". Engaged in unpaid home duties, write "H.D.". Inmates of institutions (e.g., for invalids and the aged, gaols, reformatories, etc.), write "I". Other not engaged in industry, etc., write "N.A.". (Young persons seeking work but not previously employed, write "O" in answer to this question.)"

### Industry

8. Persons in the work force were asked to state industry in accordance with the following instructions.

"State the exact branch of industry, business or service in which mainly engaged last week, using two or more words where possible. For example, "Dairy Farming", "Coal Mining", "Woollen Mills", "Retail Grocery", "Road Construction", etc. Employees should state the industry of their employer. For example, a carpenter employed by a coal mining company should state "Coal Mining". If employed by a Government Department or other public body, state also its name. For paid housekeepers and domestic servants in private households, write "P.H."."

9. From the answers to this question, persons were classified according to the Bureau's "Classification of Industries" which provides for each person to be classified according to the nature of the business in which mainly engaged, regardless of whether operated by a government authority, corporation or individual.

10. The precise classification of persons in the work force according to industry is extremely difficult but subject to continuing efforts to improve the quality of the data from census to census. Consequently the comparison of data compiled at the 1966 Census with that obtained at previous censuses is not only influenced by changes in the definition and content of the work force but by the different responses which may have been evoked by efforts to improve the questions on the Census Schedule, and by some changes in coding rules designed to rectify known deficiencies in the data. Classification is difficult mainly because of the problem of conveying through a printed form the exact nature of the information required (e.g. the conceptual difference between 'occupation' and 'industry') and the consequential inadequacy of many replies.

11. It is not intended to revise any of the statistics contained in this bulletin. However, it is proposed to undertake a detailed analysis of the industry information obtained at the 1966 Census to evaluate the precision of the data and as an aid to the framing of classifications and the wording of instructions for the 1971 Census.

TABLE 1. - POPULATION, BY INDUSTRY (MAJOR GROUPS) AND OCCUPATIONAL STATUS : AUSTRALIA

CENSUS, 30 JUNE 1966

Industry (major groups) (a)	Employed					Unemployed	Total in the work force
	Employer	Self-employed	Employee (on wage or salary)	Helper (not on wage or salary)	Total		
MALES							
Primary production	74,684	156,171	138,337	8,085	377,277	4,065	381,342
Mining and quarrying	500	1,600	51,424	66	53,590	437	54,027
Manufacturing	26,073	20,629	934,120	820	981,642	6,935	988,577
Electricity, gas, water and sanitary services (production, supply and maintenance)	275	232	97,968	75	98,550	365	98,915
Building and construction	33,649	39,479	334,191	447	407,766	5,812	413,578
Transport and storage	11,906	25,700	213,040	251	250,897	1,926	252,823
Communication	..	5	80,163	46	80,214	246	80,460
Finance and property	4,358	6,633	95,895	142	107,028	334	107,362
Commerce	56,144	39,978	379,170	957	476,249	3,243	479,492
Public authority (n.e.i.) and defence services	..	..	162,990	3	162,993	418	163,411
Community and business services (including professional)	22,658	7,734	198,531	1,223	230,146	819	230,965
Amusement, hotels and other accommodation, cafes, personal services, etc.	19,374	16,289	88,029	552	124,244	1,458	125,702
Other industries	6	15	67	..	88	4	92
Industry inadequately described or not stated	764	1,343	23,193	381	25,681	19,387	45,068
TOTAL IN THE WORK FORCE	250,391	315,808	2,797,118	13,048	3,376,365	45,449	3,421,814

For footnote see end of Table.

TABLE 1. - POPULATION, BY INDUSTRY (MAJOR GROUPS) AND OCCUPATIONAL STATUS : AUSTRALIA  
CENSUS, 30 JUNE 1966 - continued

Industry (major groups) (a)	Employed				Unemployed	Total in the work force
	Employer	Self-employed	Employee (on wage or salary)	Helper (not on wage or salary)		
					Total	
FEMALES						
Primary production	12,747	21,747	24,274	16,108	74,876	75,309
Mining and quarrying	40	54	2,193	19	2,306	2,316
Manufacturing	5,333	5,056	308,952	1,151	320,492	323,548
Electricity, gas, water and sanitary services (production, supply and maintenance)	31	10	7,039	10	7,090	7,121
Building and construction	2,296	846	11,253	566	14,961	15,051
Transport and storage	1,431	1,321	21,878	468	25,098	25,264
Communication	2	4	22,957	49	23,012	23,189
Finance and property	674	1,474	70,125	225	72,498	72,859
Commerce	21,367	20,330	257,748	4,332	303,777	306,366
Public authority (n.e.i.) and defence services	..	..	46,365	4	46,369	46,642
Community and business services (including professional)	2,929	5,389	301,888	3,236	313,442	316,017
Amusement, hotels and other accommodation, cafes, personal service, etc.	12,835	11,067	139,833	3,001	166,736	169,167
Other industries	..	2	26	..	28	35
Industry inadequately described or not stated	536	1,119	26,911	3,148	31,714	51,757
TOTAL IN THE WORK FORCE	60,221	68,419	1,241,442	32,317	1,402,399	1,434,641

For footnote see end of Table.



TABLE 1. - POPULATION, BY INDUSTRY (MAJOR GROUPS) AND OCCUPATIONAL STATUS : AUSTRALIA  
CENSUS, 30 JUNE 1966 - continued

Industry (major groups)(a)	Employed					Unemployed	Total in the work force
	Employer	Self-employed	Employee (on wage or salary)	Helper (not on wage or salary)	Total		
Primary production Mining and quarrying Manufacturing Electricity, gas, water and sanitary services (production, supply and maintenance) Building and construction Transport and storage Communication Finance and property Commerce Public authority (n.e.i.) and defence services Community and business services (including professional) Amusement, hotels and other accommodation, cafes, personal service, etc. Other industries Industry inadequately described or not stated	87,431	177,918	162,611	24,193	452,153	4,498	456,651
	540	1,654	53,617	85	55,896	447	56,343
	31,406	25,685	1,243,072	1,971	1,302,134	9,991	1,312,125
	306	242	105,007	85	105,640	396	106,036
	35,945	40,325	345,444	1,013	422,727	5,902	428,629
	13,337	27,021	234,918	719	275,995	2,092	278,087
	2	9	103,120	95	103,226	423	103,649
	5,032	8,107	166,020	367	179,526	695	180,221
	77,511	60,308	636,918	5,289	780,026	5,832	785,858
	..	..	209,355	7	209,362	691	210,053
	25,587	13,123	500,419	4,459	543,588	3,394	546,982
	32,209	27,356	227,862	3,553	290,980	3,889	294,869
	6	17	93	..	116	11	127
	1,300	2,462	50,104	3,529	57,395	39,430	96,825
	310,612	384,227	4,038,560	45,365	4,778,764	77,691	4,856,455
TOTAL IN THE WORK FORCE							

(a) Industry major groups used in this table are contained in the 1966 Classification and Classified List of Industries published by this Bureau.

TABLE 2. - MALES, BY INDUSTRY (SUB-GROUPS) AND OCCUPATIONAL STATUS : AUSTRALIA  
CENSUS, 30 JUNE 1966

Industry (a)	Employed					Unemployed	Total in the work
	Employer	Self-employed	Employee (on wage or salary)	Helper (not on wage or salary)	Total		
PRIMARY PRODUCTION - Fishing Hunting and trapping Rural industries Forestry Total Primary Production	1,302	3,556	2,644	77	7,579	140	7,719
	57	657	267	17	998	34	1,032
	72,510	149,500	125,644	7,936	355,590	3,769	359,359
	815	2,458	9,782	55	13,110	122	13,232
	74,684	156,171	138,337	8,085	377,277	4,065	381,342
MINING AND QUARRYING - Mining (including opencut mining) Quarrying Total Mining and Quarrying	283	1,467	45,221	59	47,030	389	47,419
	217	133	6,203	7	6,560	48	6,608
	500	1,600	51,424	66	53,590	437	54,027
MANUFACTURING - Manufacture relating to cement, bricks, glass and stone Manufacture of products of petroleum and coal (excluding chemical and gas works) Founding, engineering and metal working Manufacture, assembly and repair of ships, vehicles, parts and accessories Manufacture of yarns, textiles and articles thereof (excluding clothing and furnishing drapery) Manufacture of clothing and knitted goods (including needleworking) Manufacture of boots, shoes and accessories (other than rubber or plastic) Manufacture of food, drink and tobacco Sawmilling and manufacture of wood products (other than furniture) Manufacture of furniture and fittings (other than metal), bedding and furnishing drapery Manufacture of paper and paper products, printing, packaging, bookbinding and photography Manufacture of chemicals, dyes, explosives, paints and non-mineral oils	1,025	606	46,567	34	48,232	338	48,570
	17	16	7,474	4	7,511	35	7,546
	5,612	5,094	315,588	215	326,509	2,140	328,649
	4,785	4,337	152,042	132	161,296	888	162,184
	312	178	30,186	21	30,697	266	30,963
	2,031	1,110	15,958	18	19,117	164	19,281
	384	609	11,200	7	12,200	95	12,295
	3,382	1,377	127,105	119	131,983	1,360	133,343
	2,443	1,029	42,755	59	46,286	349	46,635
	1,671	2,151	20,243	25	24,090	182	24,272
	2,186	1,496	71,640	71	75,393	376	75,769
	272	230	41,679	29	42,210	216	42,426

For footnote see end of Table.

TABLE 2. - MALES, BY INDUSTRY (SUB-GROUPS) AND OCCUPATIONAL STATUS : AUSTRALIA  
CENSUS, 30 JUNE 1966 - continued

Industry (a)	Employed					Unemployed	Total in the work force
	Employer	Self-employed	Employee (on wage or salary)	Helper (not on wage or salary)	Total		
MANUFACTURING - continued -							
Manufacture of jewellery, watchmaking, electroplating and minting	665	1,066	5,077	9	6,817	51	6,868
Preparation of skins and leather, manufacture of goods of leather and leather substitutes (other than clothing and footwear)	306	310	5,483	7	6,106	47	6,153
Manufacture of rubber goods	166	64	18,536	9	18,775	121	18,896
Manufacture of musical, surgical and scientific instruments and apparatus	211	454	5,467	2	6,134	32	6,166
Manufacture of plastic products (n.e.i.)	198	124	9,312	6	9,640	71	9,711
Other manufacturing	378	345	6,210	15	6,948	75	7,023
Manufacturing undefined	29	33	1,598	38	1,698	129	1,827
Total Manufacturing	26,073	20,629	934,120	820	981,642	6,935	988,577
ELECTRICITY, GAS, WATER AND SANITARY SERVICES (PRODUCTION, SUPPLY AND MAINTENANCE) -							
Gas and electricity	37	31	66,721	43	66,832	163	66,995
Water supply, sewerage, etc.	238	201	31,247	32	31,718	202	31,920
Total Electricity, Gas, Water and Sanitary Services (Production, Supply and Maintenance)	275	232	97,968	75	98,550	365	98,915
BUILDING AND CONSTRUCTION -							
Construction and repair of buildings	29,996	35,656	194,385	338	260,375	4,244	264,619
Construction works (other than buildings)	3,653	3,823	139,806	109	147,391	1,568	148,959
Total Building and Construction	33,649	39,479	334,191	447	407,766	5,812	413,578
TRANSPORT AND STORAGE -							
Road transport	11,589	25,349	79,045	176	116,159	921	117,080
Shipping	209	269	22,319	20	22,817	370	23,187
Loading and discharging vessels	10	10	25,112	12	25,144	223	25,367
Rail and air transport	53	28	84,356	38	84,475	388	84,863
Other transport	4	..	42	..	46	1	47
Storage	41	44	2,166	5	2,256	23	2,279
Total Transport and Storage	11,906	25,700	213,040	251	250,897	1,926	252,823

For footnote see end of Table.

TABLE 2. - MALES, BY INDUSTRY (SUB-GROUPS) AND OCCUPATIONAL STATUS : AUSTRALIA  
CENSUS, 30 JUNE 1966 - continued

Industry (a)	Employed					Unemployed	Total in the work force
	Employer	Self-employed	Employee (on wage or salary)	Helper (not on wage or salary)	Total		
COMMUNICATION	..	5	80,163	46	80,214	246	80,460
FINANCE AND PROPERTY -							
Banking	..	..	48,376	22	48,398	83	48,481
Insurance	677	2,970	27,036	29	30,712	119	30,831
Other finance and property	3,681	3,663	20,483	91	27,918	132	28,050
Total Finance and Property	4,358	6,633	95,895	142	107,028	334	107,362
COMMERCE -							
Wholesale trade	6,964	7,034	153,906	152	168,056	993	169,049
Livestock and primary produce dealing, etc.	1,243	1,077	24,336	47	26,703	318	27,021
Retail trade	47,937	31,867	200,928	758	281,490	1,932	283,422
Total Commerce	56,144	39,978	379,170	957	476,249	3,243	479,492
PUBLIC AUTHORITY (N.E.I.) AND DEFENCE SERVICES -							
Public authority activities (n.e.i.)	..	..	96,616	..	96,616	232	96,848
Defence : enlisted personnel	..	..	54,746	..	54,746	87	54,833
Defence : civilian employees	..	..	11,628	3	11,631	99	11,730
Total Public Authority (n.e.i.) and Defence Services	..	..	162,990	3	162,993	418	163,411
COMMUNITY AND BUSINESS SERVICES (INCLUDING PROFESSIONAL) -							
Law, order and public safety	4,561	737	33,694	45	39,037	107	39,144
Religion and social welfare	22	23	17,157	519	17,721	47	17,768
Health, hospitals, etc.	10,588	2,247	37,509	90	50,434	248	50,682
Education	244	983	79,364	518	81,109	177	81,286
Other community and business services (including professional)	7,243	3,744	30,807	51	41,845	240	42,085
Total Community and Business Services (including Professional)	22,658	7,734	198,531	1,223	230,146	819	230,965
AMUSEMENT, HOTELS AND OTHER ACCOMMODATION, CAFES, PERSONAL SERVICE, ETC. -							
Amusement, sport and recreation	2,761	2,722	30,832	85	36,400	318	36,718
Private domestic service	293	1,837	3,468	62	5,660	129	5,789

For footnote see end of Table.

TABLE 2. - MALES, BY INDUSTRY (SUB-GROUPS) AND OCCUPATIONAL STATUS : AUSTRALIA

CENSUS, 30 JUNE 1966 - continued

Industry (a)	Employed					Unemployed	Total in the work force
	Employer	Self-employed	Employee (on wage or salary)	Helper (not on wage or salary)	Total		
AMUSEMENT, HOTELS AND OTHER ACCOMMODATION, CAFES, PERSONAL SERVICE, ETC. - continued - Hotels, boarding houses and other accommodation and restaurants Other personal services <u>Total Amusement, Hotels and Other Accommodation, Cafes, Personal Service, etc.</u>	11,060	5,407	36,659	355	53,481	728	54,209
	5,260	6,323	17,070	50	28,703	283	28,986
	19,374	16,289	88,029	552	124,244	1,458	125,702
	6	15	67	..	88	4	92
INDUSTRY INADEQUATELY DESCRIBED OR NOT STATED	764	1,343	23,193	381	25,681	19,387	45,068
<u>TOTAL MALES IN THE WORK FORCE</u>	250,391	315,808	2,797,118	13,048	3,376,365	45,449	3,421,814

(a) Industry groups and sub-groups used in this table are contained in the 1966 Classification and Classified List of Industries published by this Bureau.

TABLE 3. - FEMALES, BY INDUSTRY (SUB-GROUPS) AND OCCUPATIONAL STATUS : AUSTRALIA  
CENSUS, 30 JUNE 1966

Industry (a)	Employed					Un- employed	Total in the work force
	Employer	Self- employed	Employee (on wage or salary)	Helper (not on wage or salary)	Total		
PRIMARY PRODUCTION - Fishing Hunting and trapping Rural industries Forestry Total Primary Production	62	92	109	37	300	2	302
	..	12	16	14	42	4	46
	12,649	21,618	23,971	16,038	74,276	425	74,701
	36	25	178	19	258	2	260
	12,747	21,747	24,274	16,108	74,876	433	75,309
MINING AND QUARRYING - Mining (including opencut mining) Quarrying Total Mining and Quarrying	21	49	1,876	16	1,962	10	1,972
	19	5	317	3	344	..	344
	40	54	2,193	19	2,306	10	2,316
MANUFACTURING - Manufacture relating to cement, bricks, glass and stone Manufacture of products of petroleum and coal (excluding chemical and gas works) Founding, engineering and metalworking Manufacture, assembly and repair of ships, vehicles, parts and accessories Manufacture of yarns, textiles and articles thereof (excluding clothing and furnishing drapery) Manufacture of clothing and knitted goods (including needleworking) Manufacture of boots, shoes and accessories (other than rubber or plastic) Manufacture of food, drink and tobacco Sawmilling and manufacture of wood products (other than furniture) Manufacture of furniture and fittings (other than metal), bedding and furnishing drapery Manufacture of paper and paper products, printing, packaging, bookbinding and photography Manufacture of chemicals, dyes, explosives, paints and non-mineral oils	99	74	5,111	18	5,302	40	5,342
	2	1	539	2	544	7	551
	692	412	63,607	212	64,923	505	65,428
	498	189	13,593	145	14,425	98	14,523
	95	75	26,774	29	26,973	239	27,212
	1,434	2,573	72,719	144	76,870	780	77,650
	89	75	11,130	64	11,358	106	11,464
	995	296	41,573	194	43,058	556	43,614
	210	44	3,324	52	3,630	28	3,658
	243	285	4,643	52	5,223	49	5,272
	512	548	28,084	117	29,261	241	29,502
	55	62	14,223	25	14,365	103	14,468

For footnote see end of Table.

TABLE 3. - FEMALES, BY INDUSTRY (SUB-GROUPS) AND OCCUPATIONAL STATUS : AUSTRALIA

CENSUS, 30 JUNE 1966 - continued

Industry (a)	Employed					Un- employed	Total in the work force
	Employer	Self- employed	Employee (on wage or salary)	Helper (not on wage or salary)	Total		
MANUFACTURING - continued - Manufacture of jewellery, watchmaking, electroplating and minting Preparation of skins and leather; manufacture of goods of leather and leather substitutes (other than clothing and footwear) Manufacture of rubber goods Manufacture of musical, surgical and scientific instruments and apparatus Manufacture of plastic products (n.e.i.) Other manufacturing Manufacturing undefined Total Manufacturing	99	136	1,669	24	1,928	11	1,939
	86	62	2,828	18	2,994	25	3,019
	17	12	4,888	6	4,923	38	4,961
	41	35	2,697	6	2,779	20	2,799
	46	30	5,588	12	5,676	57	5,733
	108	122	4,389	15	4,634	45	4,679
	12	25	1,573	16	1,626	108	1,734
	5,333	5,056	308,952	1,151	320,492	3,056	323,548
ELECTRICITY, GAS, WATER AND SANITARY SERVICES (PRODUCTION, SUPPLY AND MAINTENANCE) - Gas, electricity Water supply, sewerage, etc. Total Electricity, Gas, Water and Sanitary Services (Production, Supply and Maintenance) BUILDING AND CONSTRUCTION - Construction and repair of buildings Construction works (other than buildings) Total Building and Construction TRANSPORT AND STORAGE - Road transport Shipping Loading and discharging vessels Rail and air transport Other transport Storage Total Transport and Storage	5	1	5,552	4	5,562	22	5,584
	26	9	1,487	6	1,528	9	1,537
	31	10	7,039	10	7,090	31	7,121
	1,971	717	8,788	481	11,957	67	12,024
	325	129	2,465	85	3,004	23	3,027
	2,296	846	11,253	566	14,961	90	15,051
	1,392	1,278	8,787	438	11,895	79	11,974
	25	35	2,298	13	2,371	16	2,387
	1	2	363	..	366	1	367
	8	3	10,138	17	10,166	64	10,230
	1	..	6	..	7	..	7
	4	3	286	..	293	6	299
	1,431	1,321	21,878	468	25,098	166	25,264

For footnote see end of Table.

TABLE 3. - FEMALES, BY INDUSTRY (SUB-GROUPS) AND OCCUPATIONAL STATUS : AUSTRALIA

CENSUS, 30 JUNE 1966 - continued

Industry (a)	Employed					Unemployed	Total in the work force
	Employer	Self-employed	Employee (on wage or salary)	Helper (not on wage or salary)	Total		
COMMUNICATION	2	4	22,957	49	23,012	177	23,189
FINANCE AND PROPERTY -							
Banking	..	..	27,023	14	27,037	102	27,139
Insurance	76	165	25,255	35	25,531	138	25,669
Other finance and property	598	1,309	17,847	176	19,930	121	20,051
Total Finance and Property	674	1,474	70,125	225	72,498	361	72,859
COMMERCE -							
Wholesale trade	1,275	1,142	57,065	307	59,789	405	60,194
Livestock and primary produce dealing, etc.	136	117	6,300	55	6,608	46	6,654
Retail trade	19,956	19,071	194,383	3,970	237,380	2,138	239,518
Total Commerce	21,367	20,330	257,748	4,332	303,777	2,589	306,366
PUBLIC AUTHORITY (N.E.I.) AND DEFENCE SERVICES -							
Public authority activities (n.e.i.)	..	..	40,556	..	40,556	238	40,794
Defence : enlisted personnel	..	..	2,453	..	2,453	7	2,460
Defence : civilian employees	..	..	3,356	4	3,360	28	3,388
Total Public Authority (n.e.i.) and Defence Services	..	..	46,365	4	46,369	273	46,642
COMMUNITY AND BUSINESS SERVICES (INCLUDING PROFESSIONAL) -							
Law, order and public safety	129	57	15,797	30	16,013	90	16,103
Religion and social welfare	170	131	17,390	965	18,656	118	18,774
Health, hospitals, etc.	1,523	1,265	136,738	666	140,192	1,547	141,739
Education	474	2,510	104,390	1,481	108,855	531	109,386
Other community and business services (including professional)	633	1,426	27,573	94	29,726	289	30,015
Total Community and Business Services (including Professional)	2,929	5,389	301,888	3,236	313,442	2,575	316,017
AMUSEMENT, HOTELS AND OTHER ACCOMMODATION, CAFES, PERSONAL SERVICE, ETC. -							
Amusement, sport and recreation	580	932	16,284	129	17,925	194	18,119
Private domestic service	71	436	25,283	1,312	27,102	727	27,829

For footnote see end of Table.



TABLE 3. - FEMALES, BY INDUSTRY (SUB-GROUPS) AND OCCUPATIONAL STATUS : AUSTRALIA

CENSUS, 30 JUNE 1966 - continued

Industry (a)	Employed					Unemployed	Total in the work force
	Employer	Self-employed	Employee (on wage or salary)	Helper (not on wage or salary)	Total		
AMUSEMENT, HOTELS AND OTHER ACCOMMODATION, CAFES, PERSONAL SERVICE, ETC. - continued - Hotels, boarding houses and other accommodation and restaurants Other personal services Total Amusement, Hotels and Other Accommodation, Cafes, Personal Service, etc.	8,133	6,417	66,209	1,198	81,957	1,129	83,086
	4,051	3,282	32,057	362	39,752	381	40,133
	12,835	11,067	139,833	3,001	166,736	2,431	169,167
	..	2	26	..	28	7	35
INDUSTRY INADEQUATELY DESCRIBED OR NOT STATED	536	1,119	26,911	3,148	31,714	20,043	51,757
TOTAL FEMALES IN THE WORK FORCE	60,221	68,419	1,241,442	32,317	1,402,399	32,242	1,434,641

(a) Industry groups and sub-groups used in this table are contained in the 1966 Classification and Classified List of Industries published by this Bureau.

TABLE 4. - PERSONS, BY INDUSTRY (SUB-GROUPS) AND OCCUPATIONAL STATUS : AUSTRALIA  
CENSUS, 30 JUNE 1966

Industry (a)	Employed				Unemployed	Total in the work force
	Employer	Self-employed	Employee (on wage or salary)	Helper (not on wage or salary)		
PRIMARY PRODUCTION -						
Fishing	1,364	3,648	2,753	114	142	8,021
Hunting and trapping	57	669	283	31	38	1,078
Rural industries	85,159	171,118	149,615	23,974	4,194	434,060
Forestry	851	2,483	9,960	74	124	13,492
Total Primary Production	87,431	177,918	162,611	24,193	4,498	456,651
MINING AND QUARRYING -						
Mining (including opencut mining)	304	1,516	47,097	75	399	49,391
Quarrying	236	138	6,520	10	48	6,952
Total Mining and Quarrying	540	1,654	53,617	85	447	56,343
MANUFACTURING -						
Manufacture relating to cement, bricks, glass and stone	1,124	680	51,678	52	378	53,912
Manufacture of products of petroleum and coal (excluding chemical and gas works)	19	17	8,013	6	42	8,097
Founding, engineering and metal working	6,304	5,506	379,195	427	2,645	394,077
Manufacture, assembly and repair of ships, vehicles, parts and accessories	5,283	4,526	165,635	277	986	176,707
Manufacture of yarns, textiles and articles thereof (excluding clothing and furnishing drapery)	407	253	56,960	50	505	58,175
Manufacture of clothing and knitted goods (including needleworking)	3,465	3,683	88,677	162	944	96,931
Manufacture of boots, shoes and accessories (other than rubber or plastic)	473	684	22,330	71	201	23,759
Manufacture of food, drink and tobacco	4,377	1,673	168,678	313	1,916	176,957
Sawmilling and manufacture of wood products (other than furniture)	2,653	1,073	46,079	111	377	50,293
Manufacture of furniture and fittings (other than metal), bedding and furnishing drapery	1,914	2,436	24,886	77	231	29,544
Manufacture of paper and paper products, printing, packaging, bookbinding and photography	2,698	2,044	99,724	188	617	105,271
Manufacture of chemicals, dyes, explosives, paints and non-mineral oils	327	292	55,902	54	319	56,894

For footnote see end of Table.

TABLE 4. - PERSONS, BY INDUSTRY (SUB-GROUPS) AND OCCUPATIONAL STATUS : AUSTRALIA  
CENSUS, 30 JUNE 1966 - continued

Industry (a)	Employed					Unemployed	Total in the work force
	Employer	Self-employed	Employee (on wage or salary)	Helper (not on wage or salary)	Total		
<u>MANUFACTURING - continued -</u>							
Manufacture of jewellery, watchmaking, electroplating and minting	764	1,202	6,746	33	8,745	62	8,807
Preparation of skins and leather; manufacture of goods of leather and leather substitutes (other than clothing and footwear)	392	372	8,311	25	9,100	72	9,172
Manufacture of rubber goods	183	76	23,424	15	23,698	159	23,857
Manufacture of musical, surgical and scientific instruments and apparatus	252	489	8,164	8	8,913	52	8,965
Manufacture of plastic products (n.e.i.)	244	154	14,900	18	15,316	128	15,444
Other manufacturing	486	467	10,599	30	11,582	120	11,702
Manufacturing undefined	41	58	3,171	54	3,324	237	3,561
<u>Total Manufacturing</u>	31,406	25,685	1,243,072	1,971	1,302,134	9,991	1,312,125
<u>ELECTRICITY, GAS, WATER AND SANITARY SERVICES (PRODUCTION, SUPPLY AND MAINTENANCE) -</u>							
Gas and electricity	42	32	72,273	47	72,394	185	72,579
Water supply, sewerage, etc.	264	210	32,734	38	33,246	211	33,457
<u>Total Electricity, Gas, Water and Sanitary Services (Production, Supply and Maintenance)</u>	306	242	105,007	85	105,640	396	106,036
<u>BUILDING AND CONSTRUCTION -</u>							
Construction and repair of buildings	31,967	36,373	203,173	819	272,332	4,311	276,643
Construction works (other than buildings)	3,978	3,952	142,271	194	150,395	1,591	151,986
<u>Total Building and Construction</u>	35,945	40,325	345,444	1,013	422,727	5,902	428,629
<u>TRANSPORT AND STORAGE -</u>							
Road transport	12,981	26,627	87,832	614	128,054	1,000	129,054
Shipping	234	304	24,617	33	25,188	386	25,574
Loading and discharging vessels	11	12	25,475	12	25,510	224	25,734
Rail and air transport	61	31	94,494	55	94,641	452	95,093
Other transport	5	..	48	..	53	1	54
Storage	45	47	2,452	5	2,549	29	2,578
<u>Total Transport and Storage</u>	13,337	27,021	234,918	719	275,995	2,092	278,087

For footnote see end of Table.

TABLE 4. - PERSONS, BY INDUSTRY (SUB-GROUPS) AND OCCUPATIONAL STATUS : AUSTRALIA  
CENSUS, 30 JUNE 1966 - continued

Industry (a)	Employed					Unemployed	Total in the work force
	Employer	Self-employed	Employee (on wage or salary)	Helper (not on wage or salary)	Total		
COMMUNICATION	2	9	103,120	95	103,226	423	103,649
FINANCE AND PROPERTY -							
Banking	..	..	75,399	36	75,435	185	75,620
Insurance	753	3,135	52,291	64	56,243	257	56,500
Other finance and property	4,279	4,972	38,330	267	47,848	253	48,101
Total Finance and Property	5,032	8,107	166,020	367	179,526	695	180,221
COMMERCE -							
Wholesale trade	8,239	8,176	210,971	459	227,845	1,398	229,243
Livestock and primary produce dealing, etc.	1,379	1,194	30,636	102	33,311	364	33,675
Retail trade	67,893	50,938	395,311	4,728	518,870	4,070	522,940
Total Commerce	77,511	60,308	636,918	5,289	780,026	5,832	785,858
PUBLIC AUTHORITY (N.E.I.) AND DEFENCE SERVICES -							
Public authority activities (n.e.i.)	..	..	137,172	..	137,172	470	137,642
Defence : enlisted personnel	..	..	57,199	..	57,199	94	57,293
Defence : civilian employees	..	..	14,984	7	14,991	127	15,118
Total Public Authority (n.e.i.) and Defence Services	..	..	209,355	7	209,362	691	210,053
COMMUNITY AND BUSINESS SERVICES (INCLUDING PROFESSIONAL) -							
Law, order and public safety	4,690	794	49,491	75	55,050	197	55,247
Religion and social welfare	192	154	34,547	1,484	36,377	165	36,542
Health, hospitals, etc.	12,111	3,512	174,247	756	190,626	1,795	192,421
Education	718	3,493	183,754	1,999	189,964	708	190,672
Other community and business services (including professional)	7,876	5,170	58,380	145	71,571	529	72,100
Total Community and Business Services (including Professional)	25,587	13,123	500,419	4,459	543,588	3,394	546,982
AMUSEMENT, HOTELS AND OTHER ACCOMMODATION, CAFES, PERSONAL SERVICE, ETC. -							
Amusement, sport and recreation	3,341	3,654	47,116	214	54,325	512	54,837
Private domestic service	364	2,273	28,751	1,374	32,762	856	33,618

For footnote see end of Table.

TABLE 4. - PERSONS, BY INDUSTRY (SUB-GROUPS) AND OCCUPATIONAL STATUS : AUSTRALIA  
 CENSUS, 30 JUNE 1966 - continued

Industry (a)	Employed					Unemployed	Total in the work force
	Employer	Self-employed	Employee (on wage or salary)	Helper (not on wage or salary)	Total		
AMUSEMENT, HOTELS AND OTHER ACCOMMODATION, CAFES, PERSONAL SERVICE, ETC. - continued - Hotels, boarding houses and other accommodation and restaurants Other personal services <u>Total Amusement, Hotels and Other Accommodation, Cafes, Personal Service, etc.</u>	19,193	11,824	102,868	1,553	135,438	1,857	137,295
	2,311	2,605	42,127	412	68,455	664	69,119
	32,209	27,356	227,862	3,553	290,980	3,889	294,869
	6	17	93	..	116	11	127
OTHER INDUSTRIES							
INDUSTRY INADEQUATELY DESCRIBED OR NOT STATED	1,300	2,462	50,104	3,529	57,395	39,430	96,825
<u>TOTAL PERSONS IN THE WORK FORCE</u>	310,612	384,227	4,038,560	45,365	4,778,764	77,691	4,856,455

(a) Industry groups and sub-groups used in this table are contained in the 1966 Classification and Classified List of Industries published by this Bureau.

LIST OF 1966 CENSUS PUBLICATIONS ISSUED

State	Field Count State- ments	Census Bulletins							
		Summary of Pop.	Summary of Dwgs.	Age x Marital Status	Industry x Age	O/S Born B'place x Nat'y.	Industry x Occ. St.	Mar. St. x Age x Occ. St.	Pop./Dwgs. x L.G. As.
		(1)	(2)	(3)	(4)	(5)	(6)	(7)	(8)
1 N.S.W.	No. 6 22.12.66	13.10.67		8. 3.68	10. 4.68	14. 2.68	22. 5.68	9. 5.68	
2 Vic.	No. 7 10. 1.67	20.10.67		19.3.68	24. 5.68	14. 2.68	22. 5.68	9. 5.68	
3 Qld	No. 8 19. 1.67	27.10.67		19.3.68	8. 5.68	24. 5.68			
4 S.A.	No. 9 20. 1.67	17.11.67		26. 3.68					
5 W.A.	No.10 24. 1.67	7.11.67		9. 2.68	23. 2.68	9. 2.68	1. 3.68	23. 2.68	8. 5.68
6 Tas.	No.11 27. 1.67	2.11.67		1. 3.68	10. 4.68	6. 3.68	26. 3.68	19.3.68	
7 N.T.	No.12 10. 2.67	10.11.67		10. 4.68					
8 A.C.T.	Nos.1&5 22. 7.66 and 2.12.66	11. 4.67	22. 6.67	26. 4.67	3. 5.67	4. 5.67	9. 5.67	10. 5.67	23. 6.67
9 Aust.	Nos.3 & 4 13.10.66 and 14.11.66	15.12.67	7. 2.68 (Interim)	24. 5.68			31.5.68		
10 Ext. Terr's	No. 2 22. 7.66								

(K. M. Archer)  
COMMONWEALTH STATISTICIAN

COMMONWEALTH BUREAU OF CENSUS AND STATISTICS

CANBERRA, A.C.T. 2600

31 MAY 1968

NOTE. Inquiries concerning these statistics may be made in Canberra by telephoning 4 1971 Extension 60 or, in each State Capital by telephoning the office of the Bureau of Census and Statistics.

COMMONWEALTH BUREAU OF CENSUS AND STATISTICS

CANBERRA, AUSTRALIA

To be treated as strictly CONFIDENTIAL and NOT to be published, broadcast or cabled before 6 P.M. on FRIDAY 21 JUNE 1968

CENSUS OF THE COMMONWEALTH OF AUSTRALIA

30 JUNE 1966

CENSUS BULLETIN NO. 9.7

POPULATION : BY MARITAL STATUS, AGE AND OCCUPATIONAL STATUS

AUSTRALIA

CONTENTS

<u>Table</u>		<u>Page</u>
..	Introduction .. ..	2
..	Explanatory Notes .. ..	2
1.	Males, by Marital Status, Grouped Age and Occupational Status Census, 30 June 1966 .. ..	4
2.	Females, by Marital Status, Grouped Age and Occupational Status Census, 30 June 1966 .. ..	6
3.	Persons, by Marital Status, Grouped Age and Occupational Status Census, 30 June 1966 .. ..	8
..	List of 1966 Census Publications issued ..	10

## Introduction

Statistics of the characteristics of the population and of dwellings as compiled from Householder's Schedules of the Census of 30 June 1966 are being issued progressively in mimeographed bulletins for each State and Territory and for Australia as a whole.

Each bulletin will be allotted a two-figure code (e.g. 9.7). The first digit identifies the State and Territory concerned and follows the order used in Bureau publications, namely:

- 1 - New South Wales;
- 2 - Victoria;
- 3 - Queensland;
- 4 - South Australia;
- 5 - Western Australia;
- 6 - Tasmania;
- 7 - Northern Territory;
- 8 - Australian Capital Territory; and
- 9 - Australia

The second digit identifies the content of the bulletin, as follows:

- 1. Summary of population;
- 2. Summary of dwellings;
- 3. Ages of the population according to marital status;
- 4. Ages of the population according to industry;
- 5. Birthplaces of the overseas born population according to nationality;
- 6. Occupational status of the population according to industry;
- 7. Occupational status of the population according to age and marital status;
- 8. Population and dwellings in local government areas.

A list of the 1966 Census bulletins so far issued is contained on page 10.

Additional bulletins containing further cross-classifications and more detailed geographical data will be issued for Australia as a whole during 1968.

The figures published in this bulletin are final.

All tables in this bulletin exclude particulars of full-blood Aborigines. A statement containing details of the Aboriginal population enumerated at the 1966 Census was issued on 27 November 1967. An analysis is now being carried out of Aborigines at the 1966 Census. At a later date it is proposed to issue the results of this analysis in a publication which will include statistics of characteristics of Aborigines.

Persons having diplomatic immunity (diplomatic and home-based staff of diplomatic missions, and their families) are not included.

Any discrepancies between totals and sums of components in percentages in tables are due to rounding.

A statement of the procedure used to obtain details of age and of marital status of the population at the 1966 Census is contained in Census Bulletin 9.1 - "Summary of Population, Australia".

## Explanatory Notes

### Work Force

At the 1961 and previous Censuses the work force was determined as:

"Those who were engaged in an industry, business, profession, trade or service at the time of the Census (including those on long service leave, etc.) ....."; and



"..... those out of a job at time of the Census but who are usually engaged in an industry, business, profession, trade or service ....."

At the 1966 Census an additional set of four questions was asked in order to obtain information on the basis of which the work force could be determined more precisely. The questions were as follows.

"Did the person have a job or business of any kind last week (even though he may have been temporarily absent from it)? ANSWER "YES" or "NO"."

"Did the person do any work at all last week for payment or profit? ANSWER "YES" or "NO". Persons working without pay as a helper in a "family business" or farm and members of the clergy and of religious orders (other than purely contemplative orders) should answer "YES" to this question. Persons doing only unpaid housework should answer "NO"."

"Was the person temporarily laid off by his employer without pay for the whole of last week? ANSWER "YES" or "NO"."

"Did the person look for work last week? ANSWER "YES" or "NO".  
(Note. "Looking for work" means (i) being registered with Commonwealth Employment Service, or (ii) approaching prospective employers, or (iii) placing or answering advertisements, or (iv) writing letters of application, or (v) awaiting the result of recent applications.)"

The work force includes all persons for whom the answer "yes" was given to any one of these four questions. Except that persons helping but not receiving wages or salary who usually worked less than 15 hours a week were excluded from the work force.

This approach conforms closely to the recommendation of the Eighth International Conference of Labour Statisticians held in Geneva in 1954 and the information so obtained has been used in determining the work force for the purposes of the 1966 Census.

The net effect of the new definition is to include approximately 108,000 additional persons in the Australian work force i.e. a proportionate increase in the Australian work force of approximately 2.3 per cent. The major factor in this change was females working part-time (sometimes for only a few hours a week) some of whom, in 1961, did not consider themselves as "..... engaged in an industry, business, profession, trade or service".

### Occupational Status

Persons in the work force were asked to state occupational status in accordance with the following instructions.

"If working for wages or salary (including apprentices), write "W".  
If conducting own business or profession and not at present employing others, write "O".

If conducting own business or profession and at present employing others, write "E".  
If helping but not receiving wages or salary, write "H".  
If looking for first job, write "F".

Persons not in the work force were asked to state activity in accordance with the following instructions.

"Persons not engaged in an industry, business, profession, trade or service. For - Children not attending school, write "C". Full-time students or children attending school, write "S". Mainly dependent on pension or superannuation, write "P". Of independent means, write "M". Engaged in unpaid home duties, write "H.D.". Inmates of institutions (e.g., for invalids and the aged, gaols, reformatories, etc.), write "I". Others not engaged in industry, etc., write "N.A.". (Young persons seeking work but not previously employed, write "O" in answer to this question.)"

TABLE 1. - MALES, BY MARITAL STATUS, GROUPED AGE AND OCCUPATIONAL STATUS : AUSTRALIA  
CENSUS, 30 JUNE 1966

Marital status	Age last birthday (years)										Total (a)	
	15-19	20-24	25-29	30-34	35-39	40-44	45-49	50-54	55-59	60-64		65 and over
EMPLOYER												
Never married	1,359	4,262	3,746	2,297	1,990	1,595	1,281	1,211	1,000	676	823	20,240
Married	40	3,266	14,863	23,886	32,376	35,131	32,352	29,579	22,721	14,278	12,850	221,342
Married but permanently separated	..	27	176	255	346	436	443	431	323	213	206	2,856
Divorced	1	6	49	135	232	285	306	282	221	149	101	1,767
Widowed	..	11	11	55	87	207	327	415	562	649	1,862	4,186
Total	1,400	7,572	18,845	26,628	35,031	37,654	34,709	31,918	24,827	15,965	15,842	250,391
SELF-EMPLOYED												
Never married	5,189	11,270	7,155	4,450	4,264	3,739	3,187	3,204	2,716	2,107	2,316	49,597
Married	122	6,929	21,906	28,581	35,187	34,933	31,348	30,300	26,416	18,867	18,353	252,942
Married but permanently separated	1	55	232	377	489	611	595	600	494	379	397	4,230
Divorced	2	6	85	177	316	429	396	463	364	288	254	2,780
Widowed	2	11	28	51	139	242	312	563	815	1,079	3,017	6,259
Total	5,316	18,271	29,406	33,636	40,395	39,954	35,838	35,130	30,805	22,720	24,337	315,808
EMPLOYEE (ON WAGE OR SALARY)												
Never married	327,351	257,994	92,000	44,944	38,415	30,680	22,490	19,017	15,354	10,055	4,968	863,268
Married	6,340	114,702	221,987	229,765	257,932	256,722	217,747	199,790	160,947	106,282	45,240	1,817,454
Married but permanently separated	73	1,892	4,544	5,311	6,867	7,963	7,133	6,946	5,461	3,464	1,630	51,284
Divorced	84	319	1,179	2,279	3,691	5,028	4,951	4,732	3,762	2,196	890	29,111
Widowed	74	279	373	666	1,281	2,542	3,515	5,526	7,128	7,546	7,071	36,001
Total	333,922	375,186	320,083	282,965	308,186	302,935	255,836	236,011	192,652	129,543	59,799	2,797,118
HELPER (NOT ON WAGE OR SALARY)												
Never married	5,110	1,770	574	280	248	193	178	146	155	126	266	9,046
Married	10	163	291	262	241	245	193	286	315	390	818	3,214
Married but permanently separated	1	7	15	9	13	15	20	20	21	28	55	204
Divorced	..	..	4	5	10	12	13	15	16	14	25	114
Widowed	2	3	..	2	..	9	9	6	25	65	349	470
Total	5,123	1,943	884	558	512	474	413	473	532	623	1,513	13,048
TOTAL EMPLOYED												
Never married	339,009	275,296	103,475	51,971	44,917	36,207	27,136	23,578	19,225	12,964	8,373	942,151
Married	6,512	125,060	259,047	282,494	325,736	327,031	281,640	259,955	210,399	139,817	77,261	2,294,952
Married but permanently separated	75	1,981	4,967	5,952	7,715	9,025	8,191	7,997	6,299	4,084	2,288	58,574
Divorced	87	331	1,317	2,596	4,249	5,754	5,666	5,492	4,363	2,647	1,270	33,772
Widowed	78	304	412	774	1,507	3,000	4,163	6,510	8,530	9,339	12,299	46,916
Total	345,761	402,972	369,218	343,787	384,124	381,017	326,796	303,532	248,816	168,851	101,491	3,376,365

For footnote see end of Table.

TABLE 1. - MALES, BY MARITAL STATUS, GROUPED AGE AND OCCUPATIONAL STATUS : AUSTRALIA  
CENSUS, 30 JUNE 1966 - continued

Marital status	Age last birthday (years)										Total (a)	
	15-19	20-24	25-29	30-34	35-39	40-44	45-49	50-54	55-59	60-64		65 and over
UNEMPLOYED												
Never married	9,336	5,082	2,206	1,274	1,147	1,055	773	687	582	441	219	22,802
Married	141	1,417	2,030	2,073	2,260	2,312	2,083	1,902	1,835	1,600	878	18,531
Married but permanently separated	6	79	180	193	257	338	306	271	245	174	76	2,125
Divorced	3	13	42	70	106	177	177	179	125	107	44	1,043
Widowed	4	12	11	17	33	56	73	142	185	221	194	948
Total	9,490	6,603	4,469	3,627	3,803	3,938	3,412	3,181	2,972	2,543	1,411	45,449
TOTAL IN THE WORK FORCE												
Never married	348,345	280,378	105,681	53,245	46,064	37,262	27,909	24,265	19,807	13,405	8,592	964,953
Married	6,653	126,477	261,077	284,567	327,996	329,343	283,723	261,857	212,234	141,417	78,139	2,313,483
Married but permanently separated	81	2,060	5,147	6,145	7,972	9,363	8,497	8,268	6,544	4,258	2,364	60,699
Divorced	90	344	1,359	2,666	4,355	5,931	5,843	5,671	4,488	2,754	1,314	34,815
Widowed	82	316	423	791	1,540	3,056	4,236	6,652	8,715	9,560	12,493	47,864
Total	355,251	409,575	373,687	347,414	387,927	384,955	330,208	306,713	251,788	171,394	102,902	3,421,814
NOT IN THE WORK FORCE												
Never married	181,448	25,153	7,069	4,268	4,580	4,707	4,612	5,244	5,773	7,269	31,138	(a)281,261
Married	110	1,823	3,259	3,526	4,183	5,579	6,575	9,533	15,198	30,615	198,352	278,753
Married but permanently separated	9	110	209	280	422	638	787	975	1,136	1,718	8,166	14,450
Divorced	12	29	83	135	269	452	542	685	872	1,158	3,833	8,070
Widowed	18	19	29	31	82	205	309	660	1,333	3,436	68,151	74,273
Total	181,597	27,134	10,649	8,240	9,536	11,581	12,825	17,097	24,312	44,196	309,640	(a)656,807
GRAND TOTAL												
Never married	529,793	305,531	112,750	57,513	50,644	41,969	32,521	29,509	25,580	20,674	39,730	(a)1,246,214
Married	6,763	128,300	264,336	288,093	332,179	334,922	290,298	271,390	227,432	172,032	276,491	2,592,236
Married but permanently separated	90	2,170	5,356	6,425	8,394	10,001	9,284	9,243	7,680	5,976	10,530	75,149
Divorced	102	373	1,442	2,801	4,624	6,383	6,385	6,356	5,360	3,912	5,147	42,885
Widowed	100	335	452	822	1,622	3,261	4,545	7,312	10,048	12,996	80,644	122,137
TOTAL	536,848	436,709	384,336	355,654	397,463	396,536	343,033	323,810	276,100	215,590	412,542	(a)4,078,621

(a) This table excludes 585,949 males aged 0-4 years, 595,538 males aged 5-9 years and 556,251 males aged 10-14 years excluded by definition from the work force.



TABLE 2. - FEMALE, BY MARITAL STATUS, GROUPED AGE AND OCCUPATIONAL STATUS : AUSTRALIA  
CENSUS, 30 JUNE 1966 - continued

Marital status	Age last birthday (years)										Total (a)
	15-19	20-24	25-29	30-34	35-39	40-44	45-49	50-54	55-59	60-64	65 and over
UNEMPLOYED											
Never married	11,550	3,183	771	343	252	184	204	163	163	74	43
Married	688	2,424	1,842	1,574	1,643	1,431	902	602	358	144	85
Married but permanently separated	64	216	227	189	215	244	216	191	94	25	13
Divorced	4	21	59	75	106	135	142	112	63	21	14
Widowed	2	17	12	30	59	139	220	217	229	94	154
Total	12,308	5,861	2,911	2,211	2,275	2,133	1,684	1,285	907	358	309
TOTAL IN THE WORK FORCE											
Never married	305,332	152,060	38,503	18,766	16,605	15,883	14,720	15,272	14,368	8,859	8,170
Married	12,082	89,680	79,416	78,867	101,918	110,271	88,117	66,114	37,929	14,681	7,259
Married but permanently separated	355	3,253	4,533	4,727	6,289	7,201	6,791	5,431	3,588	1,495	725
Divorced	69	505	1,806	2,635	3,996	5,359	5,214	4,393	3,017	1,308	595
Widowed	85	318	550	1,035	2,492	5,332	9,114	12,613	13,666	9,942	11,337
Total	317,923	245,816	124,808	106,030	131,300	144,046	123,956	103,823	72,568	36,285	28,086
NOT IN THE WORK FORCE											
Never married	164,123	16,224	5,783	3,931	4,115	4,675	5,122	6,557	7,921	13,135	59,230
Married	28,955	152,476	226,269	215,524	222,963	217,010	190,834	182,896	151,385	117,722	186,120
Married but permanently separated	297	2,122	3,229	3,516	4,149	4,232	4,001	4,300	3,928	4,317	8,739
Divorced	14	228	755	1,177	1,616	1,978	2,166	2,726	2,791	3,000	5,795
Widowed	66	366	885	1,522	2,956	5,274	8,560	17,522	28,323	45,300	285,892
Total	193,455	171,416	236,921	225,670	235,799	233,169	210,683	214,001	194,348	183,474	545,776
GRAND TOTAL											
Never married	469,455	168,284	44,286	22,697	20,720	20,558	19,842	21,829	22,289	21,994	67,400
Married	41,037	242,156	305,685	294,391	324,881	327,281	278,951	249,010	189,314	132,403	193,379
Married but permanently separated	652	5,375	7,762	8,243	10,438	11,433	10,792	9,731	7,516	5,812	9,464
Divorced	83	733	2,561	3,812	5,612	7,337	7,380	7,119	5,808	4,308	6,390
Widowed	151	684	1,435	2,557	5,448	10,606	17,674	30,135	41,989	55,242	297,229
TOTAL	511,378	417,232	361,729	331,700	367,099	377,215	334,639	317,824	266,916	219,759	573,862
											(a) 4,079,353

(a) This table excludes 557,195 females aged 0-4 years, 567,358 females aged 5-9 years and 530,197 females aged 10-14 years excluded by definition from the work force.

TABLE 3. - PERSONS, BY MARITAL STATUS, GROUPED AGE AND OCCUPATIONAL STATUS : AUSTRALIA  
CENSUS, 30 JUNE 1966

Marital status	Age last birthday (years)										Total (a)
	15-19	20-24	25-29	30-34	35-39	40-44	45-49	50-54	55-59	60-64	65 and over
EMPLOYER											
Never married	1,605	4,724	3,958	2,493	2,264	1,891	1,619	1,615	1,407	987	1,319
Married	115	4,889	19,097	29,806	40,440	43,986	40,104	35,503	26,352	15,861	13,799
Married but permanently separated	1	39	217	327	470	585	592	571	421	261	247
Divorced	1	11	75	180	335	423	471	424	357	206	153
Widowed	..	22	41	127	247	556	1,011	1,380	1,635	1,604	3,788
Total	1,722	9,685	23,388	32,933	43,756	47,441	43,797	39,493	30,172	18,919	19,306
SELF-EMPLOYED											
Never married	5,876	12,209	7,608	4,826	4,736	4,253	3,833	4,038	3,597	2,819	3,431
Married	297	9,290	27,247	35,198	43,008	42,819	38,649	36,728	30,644	21,017	19,813
Married but permanently separated	2	87	304	493	659	818	853	820	673	477	489
Divorced	2	11	135	251	481	634	629	699	553	408	355
Widowed	2	19	53	98	272	540	818	1,389	1,899	2,103	5,265
Total	6,179	21,616	35,347	40,866	49,156	49,064	44,782	43,674	37,366	26,824	29,353
EMPLOYEE (ON WAGE OR SALARY)											
Never married	617,669	404,353	128,574	62,488	53,704	45,279	35,763	32,598	27,993	17,574	10,979
Married	17,301	196,599	287,680	291,874	339,111	345,162	286,479	250,051	188,598	115,890	49,010
Married but permanently separated	357	4,845	8,690	9,609	12,593	14,511	13,256	11,791	8,648	4,772	2,182
Divorced	149	786	2,831	4,697	7,279	9,875	9,590	8,604	6,369	3,289	1,302
Widowed	155	558	846	1,540	3,405	7,057	11,162	16,044	18,291	15,236	13,512
Total	635,631	607,141	428,621	370,208	416,092	421,884	356,250	319,088	249,899	156,761	76,985
HELPER (NOT ON WAGE OR SALARY)											
Never married	7,641	2,887	1,067	587	566	483	437	436	433	369	771
Married	193	1,538	2,597	2,909	3,452	3,904	3,623	3,185	2,376	1,586	1,813
Married but permanently separated	6	47	62	61	67	68	65	55	51	44	82
Divorced	..	7	23	28	44	46	48	46	38	31	41
Widowed	4	6	10	14	16	40	66	93	142	244	917
Total	7,844	4,485	3,759	3,599	4,145	4,541	4,239	3,815	3,040	2,274	3,624
TOTAL EMPLOYED											
Never married	632,791	424,173	141,207	70,394	61,270	51,906	41,652	38,687	33,430	21,749	16,500
Married	17,906	212,316	336,621	359,787	426,011	435,871	368,855	325,467	247,970	154,354	84,435
Married but permanently separated	366	5,018	9,273	10,490	13,789	15,982	14,766	13,237	9,793	5,554	3,000
Divorced	152	815	3,064	5,156	8,139	10,978	10,738	9,773	7,317	3,934	1,851
Widowed	161	605	950	1,779	3,940	8,193	13,057	18,906	21,967	19,187	23,482
Total	651,376	642,927	491,115	447,606	513,149	522,930	449,068	406,070	320,477	204,778	129,268
Total											

For footnote see end of Table.

TABLE 3. - PERSONS, BY MARITAL STATUS, GROUPED AGE AND OCCUPATIONAL STATUS : AUSTRALIA

CENSUS, 30 JUNE 1966 - continued

Marital status	Age last birthday (years)										Total (a)
	15-19	20-24	25-29	30-34	35-39	40-44	45-49	50-54	55-59	60-64	65 and over
UNEMPLOYED											
Never married	20,886	8,265	2,977	1,617	1,399	1,239	977	850	745	515	262
Married	829	3,841	3,872	3,647	3,903	3,743	2,985	2,504	2,193	1,744	963
Married but permanently separated	70	295	407	382	472	582	522	462	339	199	89
Divorced	7	34	101	145	212	312	319	291	188	128	58
Widowed	6	29	23	47	92	195	293	359	414	315	348
<b>Total</b>	21,798	12,464	7,380	5,838	6,078	6,071	5,096	4,466	3,879	2,901	1,720
TOTAL IN THE WORK FORCE											
Never married	653,677	432,438	144,184	72,011	62,669	53,145	42,629	39,537	34,175	22,264	16,762
Married	18,735	216,157	340,493	363,434	429,914	439,614	371,840	327,971	250,163	156,098	85,398
Married but permanently separated	436	5,313	9,680	10,872	14,261	16,564	15,288	13,699	10,132	5,753	3,089
Divorced	159	849	3,165	5,301	8,351	11,290	11,057	10,064	7,505	4,062	1,909
Widowed	167	634	973	1,826	4,032	8,388	13,350	19,265	22,381	19,502	23,830
<b>Total</b>	673,174	655,391	498,495	453,444	519,227	529,001	454,164	410,536	324,356	207,679	130,988
NOT IN THE WORK FORCE											
Never married	345,571	41,377	12,852	8,199	8,695	9,382	9,734	11,801	13,694	20,404	90,368
Married	29,065	154,299	229,528	219,050	227,146	222,589	197,409	192,429	166,583	148,337	384,472
Married but permanently separated	306	2,232	3,438	3,796	4,571	4,870	4,788	5,275	5,064	6,035	16,905
Divorced	26	257	838	1,312	1,885	2,430	2,708	3,411	3,663	4,158	9,628
Widowed	84	385	914	1,553	3,038	5,479	8,869	18,182	29,656	48,736	354,043
<b>Total</b>	375,052	198,550	247,570	233,910	245,335	244,750	223,508	231,098	218,660	227,670	855,416
GRAND TOTAL											
Never married	999,248	473,815	157,036	80,210	71,364	62,527	52,363	51,338	47,869	42,668	107,130
Married	47,800	370,456	570,021	582,484	657,060	662,203	569,249	520,400	416,746	304,435	469,870
Married but permanently separated	742	7,545	13,118	14,668	18,832	21,434	20,076	18,974	15,196	11,788	19,994
Divorced	185	1,106	4,003	6,613	10,236	13,720	13,765	13,475	11,168	8,220	11,537
Widowed	251	1,019	1,887	3,379	7,070	13,867	22,219	37,447	52,037	68,238	377,873
<b>TOTAL</b>	1,048,226	853,941	746,065	687,354	764,562	773,751	677,672	641,634	543,016	435,349	986,404
(a) This table excludes 1,143,144 persons aged 5-9 years, and 1,086,448 persons aged 10-14 years, excluded by definition from the work force.											

(a) This table excludes 1,143,144 persons aged 5-9 years, and 1,086,448 persons aged 10-14 years, excluded by definition from the work force.



LIST OF 1966 CENSUS PUBLICATIONS ISSUED

State	Field Count State- ments	Census Bulletins							
		Summary of Pop.	Summary of Dwgs.	Age x Marital Status	Industry x Age	O/S Born B'place x Nat'y.	Industry x Occ. St.	Mar. St. x Age x Occ. St.	Pop./Dwgs. x L.G. As.
		(1)	(2)	(3)	(4)	(5)	(6)	(7)	(8)
1 N.S.W.	No. 6 22.12.66	13.10.67		8. 3.68	10. 4.68	14. 2.68	22. 5.68	9. 5.68	
2 Vic.	No. 7 10. 1.67	20.10.67		19.3.68	24. 5.68	14. 2.68	22. 5.68	9. 5.68	
3 Qld	No. 8 19. 1.67	27.10.67		19.3.68	8. 5.68	24. 5.68			
4 S.A.	No. 9 20. 1.67	17.11.67		26.3.68	5. 6.68	14.6.68			
5 W.A.	No.10 24. 1.67	7.11.67		9. 2.68	23. 2.68	9. 2.68	1. 3.68	23. 2.68	8. 5.68
6 Tas.	No.11 27. 1.67	2.11.67		1. 3.68	10. 4.68	6. 3.68	26. 3.68	19.3.68	
7 N.T.	No.12 10. 2.67	10.11.67		10.4.68	5. 6.68	14.6.68			
8 A.C.T.	Nos.1&5 22. 7.66 and 2.12.66	11. 4.67	22. 6.67	26. 4.67	3. 5.67	4. 5.67	9. 5.67	10. 5.67	23. 6.67
9 Aust.	Nos.3&4 13.10.66 and 14.11.66	15.12.67	7. 2.68 (Interim)	24. 5.68	21.6.68		31. 5.68	21.6.68	

F.C. Statement No. 2. - Population : Nauru, Norfolk Island, Christmas Island And Cocos (Keeling) Islands - 22.7.66.

Census Bulletin No. 10.1. - Summary of Population : Territory of Norfolk Island - 21.6.68

K. M. ARCHER  
COMMONWEALTH STATISTICIAN

COMMONWEALTH BUREAU OF CENSUS AND STATISTICS

CANBERRA, A.C.T. 2600

21 JUNE 1968

**NOTE.** Inquiries concerning these statistics may be made in Canberra by telephoning 4 1971 Extension 60 or, in each State Capital by telephoning the office of the Bureau of Census and Statistics.



COMMONWEALTH BUREAU OF CENSUS AND STATISTICS  
CANBERRA, AUSTRALIA

CENSUS OF THE COMMONWEALTH OF AUSTRALIA  
30 JUNE 1966

CENSUS BULLETIN NO. 9.8  
POPULATION AND DWELLINGS  
LOCAL GOVERNMENT AREAS, URBAN CENTRES, ETC.

AUSTRALIA

CONTENTS

<u>Table</u>		<u>Page</u>
..	Introduction .. .. .	2
..	Explanatory Notes .. .. .	2
1.	Population and number of dwellings, States and Territories and metropolitan areas, Australia, Census, 30 June 1966 ..	5
2.	Area, population and number of dwellings, local government areas States and Territories, Censuses, 1961 and 1966 ..	6
3.	Population, intercensal numerical and percentage change, urban and rural, Statistical Divisions, States and Territories Censuses, 1961 and 1966 .. .. .	26
4.	Population and number of dwellings, urban centres (in alphabetical order) Australia, Census, 30 June 1966 .. .. .	33
5.	Population, urban centres (in order of size) Australia, Census 30 June, 1966 .. .. .	43
6.	Population and number of dwellings : non-urban townships and villages with over 500 population, Census, 30 June 1966	48
7.	Population, capital city statistical divisions and statistical districts of Newcastle, Wollongong, Geelong and Canberra Censuses, 1961 and 1966 .. .. .	52
8.	Urban centres, number and population in size groups, Australia Censuses, 1961 and 1966 .. .. .	55
	List of Census publications issued .. .. .	56
	Maps -	
	Statistical Divisions of New South Wales	
	Statistical Divisions of Victoria	
	Statistical Divisions of Queensland	
	Statistical Divisions of South Australia	
	Statistical Divisions of Western Australia	
	Statistical Divisions of Tasmania	
	Northern Territory	
	Canberra City District.	

## Introduction

This bulletin is the last in a series of seventy-two mimeographed bulletins containing statistics of the distribution and characteristics of population and dwellings as recorded at the Census of 30 June 1966. A full list of the bulletins issued in this series together with additional bulletins which contained statistics of the Aboriginal Population and of the population of Christmas Island, Cocos (Keeling) Islands, Norfolk Island and Nauru is contained on page 56 of this bulletin.

A series of printed publications which will contain extensive cross-classifications of characteristics and more detailed geographical data is currently in preparation. Individual Parts of this series will be published progressively over the next two years.

In addition a list of all available Census tabulations is in preparation and will be published shortly.

All tables in this bulletin are exclusive of persons who described themselves in the 1966 Census as being more than 50 percent Aboriginal or who described themselves as "Aboriginal". Dwellings occupied solely by such persons are also excluded from this publication. A publication containing details of the Aboriginal population was issued on 16 April 1969.

Persons having diplomatic immunity (diplomatic and home-based staff of diplomatic missions, and their families) are not included. Dwellings occupied by persons having diplomatic immunity have also been excluded.

Although careful efforts are made to keep errors in the Census to a minimum, the large and complex task of processing Census data invariably results in minor discrepancies between the Census results produced at different stages of the Census programme. Because of the complexity of processing, and the fact that tabulations are produced progressively, it is frequently not practicable to rectify such small discrepancies. Consequently, some differences may be evident between tables included in a particular Census publication, as well as between a particular Census publication and previous publications. In all such cases the differences are small (generally no more than .02%) and in no way affect the general validity of the Census results.

Any discrepancies in the addition of percentages to totals within tables in this bulletin are due to rounding.

## EXPLANATORY NOTES

### Delimitation of urban centres

The principles and criteria used for the delimitation of urban centres in Australia at the 1966 Census were as follows : -

1. A boundary was defined for all settlements with a population of 1,000 or more and these were named "urban centres" except for the State capitals and Canberra which were named "Metropolitan areas". This boundary is one which, from census to census, as urbanisation proceeds, will be moved outwards as necessary to encompass any peripheral urban development.
2. For urban centres with a population of 30,000 and over, and for a few smaller centres, the following criteria were adopted for delimiting the urban centres.
  - (a) the Metropolitan Area or urban centre was delimited by including all contiguous Census collector's districts with a population density of 500 or more persons per square mile.
  - (b) certain collector's districts, although not reaching the required population density were also included by virtue of -
    - (i) land use (e.g. factory areas)
    - (ii) being surrounded by urban collector's districts and

- (iii) forming a "bridge" between two urban centres less than two miles apart so that they could be regarded as one single urban centre.

3. For urban centres of less than 30,000 population, local government area boundaries were adopted, unless they contained a large rural component or urban development was known to extend beyond the local government boundary. In these cases they were delimited by inspection of aerial photographs, by field inspection or by consideration of any other information available and the boundaries were set as closely as possible to the periphery of the built-up area without regard to local government boundaries.
4. In areas with large numbers of holiday homes, many of which are unoccupied at the mid-winter Census date, dwelling rather than population criteria were used. These criteria were 250 dwellings (in lieu of the 1,000 population appearing in 1 above) and 125 dwellings per square mile in lieu of the 500 persons per square mile appearing in 2(a) above.
5. Around each metropolitan area and urban centre with a population of at least 75,000 and a regional population of at least 100,000, a further boundary was defined, designed to circumscribe an area which would contain the urban development of that centre for at least twenty years and which would generally be socially and economically oriented to the centre. These areas were designated "Statistical Divisions" (for State capital cities) or "Statistical Districts" (for Canberra, Newcastle, Wollongong and Geelong).

Because the new criteria for the delimitation of urban boundaries were adopted only shortly prior to the 1966 Census a few collector's districts containing urban growth were not split into their rural and (potentially) urban components, with the result that significant urban population remained included in large, predominantly rural, collector's districts, which did not meet the density criterion. Such cases occurred mainly around the Sydney Metropolitan Area and Urban Toowoomba. The effect on the Sydney Metropolitan Area is small, probably not more than 5,000 urban population having been omitted. In Toowoomba the effect is proportionately much greater, the urban population probably being understated by up to 3,000 persons.

Comparable populations for urban centres for the 1961 Census have been prepared using the above concepts although some estimation has been necessary because in some cases the 1961 collector's districts and those of the 1966 are not identical.

Where, through growth or decline, a centre was non-urban at one Census and urban at the other, figures for both Censuses have (where available) been shown for comparison, the non-urban figure being in brackets.

#### Local government area boundary changes

Local government area populations for 1961 have been adjusted to provide comparable 1961 and 1966 data where local government area boundary changes have occurred and such cases have been footnoted in the relevant tables.

#### Census of Dwellings - Definitions

At the 1966 Census the following definitions were used as a basis for the Census of Dwellings.

- (a) An "occupied dwelling" is any habitation occupied by a "household group" and may comprise the whole or only a part of a building.
- (b) A "household group" is a person or group of persons living as a domestic unit with common eating arrangements.

The number of "occupied dwellings" and the number of "households" are therefore identical by definition.

The lack of a structural definition of a dwelling is not considered a significant disadvantage in Australia as the majority of households do in fact each occupy one distinct dwelling structure (i.e. a house or a self-contained flat).

### Class of Dwelling

Details of the numbers of each class of dwelling have been obtained from householders' statements made in accordance with the following instructions.

"State below whether the dwelling is a -

Private house (including semi-detached and terrace house).  
Share of private house.  
Self-contained flat (including home unit).  
Share of a flat.  
Room(s), apartment or flat (not self-contained).  
Shed, hut, caravan, tent, boat, etc.  
Licensed hotel, motel, hostel, boarding house, institution,  
barracks, staff quarters, etc.

Where a private house or flat is shared without structural subdivision by two or more household groups each householder should fill in a separate Householder's Schedule.

"Self-contained" means able to be completely closed off and with own cooking and bathing facilities."

Dwellings are classified as follows :

#### Private dwellings -

Private house  
Share of private house  
Self-contained flat  
Share of self-contained flat  
Shed, hut, tent, caravan, etc.  
"Other" private dwellings

#### Non-private dwellings -

These include -

licensed hotels  
motels  
boarding houses  
educational institutions  
religious institutions  
charitable institutions  
hospitals  
staff barracks  
etc.

Where the class of dwelling was "not stated" a class was allocated prior to tabulation on the basis of other information in the Census Schedule or answers given for neighbouring dwellings.

### Persons not enumerated in dwellings

Persons who on Census night were camping out, travelling on board ships in Australian waters, or ships which had left an Australian port prior to Census night with next port of call in Australia or were enumerated on long-distance trains, motor coaches or aircraft are not regarded as living in a dwelling for Census purposes. Persons classified as "camping out" include those living temporarily (e.g. on holidays) in tents, caravans or houseboats, or who were "camped out" on Census night. If a tent, caravan or houseboat constituted a semi-permanent dwelling it was classified as a dwelling.

### Abbreviations

Throughout this bulletin the following abbreviations have been used :

(C) = City; (T) = Town; (S) = Shire; (B) = Borough; n.a. = not available.

**TABLE 1. - POPULATION AND NUMBER OF DWELLINGS, STATES AND TERRITORIES  
AND METROPOLITAN AREAS, AUSTRALIA, CENSUS, 30 JUNE 1966**

	Population			Dwellings		
	Males	Females	Persons	Occupied	Unoccupied	Total dwellings
<b>STATES AND TERRITORIES</b>						
New South Wales	2,124,462	2,109,360	4,233,822	1,189,539	101,546	1,291,085
Victoria	1,613,904	1,605,622	3,219,526	888,984	64,757	953,741
Queensland	843,897	819,788	1,663,685	449,169	41,818	490,987
South Australia	548,530	543,345	1,091,875	302,314	25,110	327,424
Western Australia	426,691	409,982	836,673	224,663	17,965	242,628
Tasmania	187,390	184,045	371,435	99,366	10,800	110,166
Northern Territory	21,508	15,925	37,433	8,067	380	8,447
Australian Capital Territory	49,977	46,036	96,013	23,554	1,497	25,051
<u>Australia</u>	5,816,359	5,734,103	11,550,462	3,185,656	263,873	3,449,529
<b>METROPOLITAN AREAS</b>						
Sydney	1,205,662	1,240,683	2,446,345	706,595	37,174	743,769
Melbourne	1,045,921	1,064,247	2,110,168	593,408	23,201	616,609
Brisbane	352,239	366,583	718,822	200,239	9,446	209,685
Adelaide	358,446	369,470	727,916	205,457	9,684	215,141
Perth	244,762	255,207	499,969	139,509	4,722	144,231
Hobart	58,537	60,932	119,469	32,371	1,311	33,682
Canberra	47,784	44,524	92,308	22,763	1,288	24,051
<u>TOTAL</u>	3,313,351	3,401,646	6,714,997	1,900,342	86,826	1,987,168

TABLE 2. - AREA, POPULATION AND NUMBER OF DWELLINGS, LOCAL GOVERNMENT AREAS, AUSTRALIA, CENSUSES, 1961 AND 1966

Local Government Area	Area (sq. miles) at 30 June 1966,	Census, 30 June 1961		Census, 30 June 1966						
		Persons	Total dwgs.	Population			Dwellings			
				Males	Fe- males	Per- sons	Occupied		Un- occ.	Total dwgs.
Private	Non- pri- vate									
NEW SOUTH WALES										
Abercrombie (S)	898.16	2,872	791	1,368	1,285	2,653	663	13	85	761
Albury (C) (a)	33.35	22,983	6,371	12,238	12,874	25,112	6,765	71	326	7,162
Armidale (C)	7.66	12,875	2,925	7,649	7,335	14,984	3,241	72	174	3,467
Ashfield (M)	3.20	39,723	12,439	19,921	22,012	41,933	13,203	235	771	14,209
Ashford (S)	2,188.28	3,390	979	1,604	1,326	2,930	771	13	153	937
Auburn (M)	12.18	49,002	12,966	24,947	23,744	48,691	13,391	71	435	13,897
Ballina (M)	8.99	4,129	1,371	2,412	2,519	4,931	1,447	15	252	1,714
Balranald (S)	8,269.73	2,966	720	1,546	1,379	2,925	693	25	81	799
Bankstown (M)	30.03	152,251	38,581	80,767	79,214	159,981	40,738	111	828	41,677
Barraba (S)	1,187.12	2,952	887	1,446	1,369	2,815	791	11	175	977
Bathurst (C)	11.35	16,938	4,306	8,694	8,528	17,222	4,370	52	288	4,710
Baulkham Hills (S)	147.10	23,643	6,436	17,080	16,419	33,499	8,719	30	566	9,315
Bega (M)	3.95	3,858	1,079	1,971	1,954	3,925	1,079	17	49	1,145
Bellingen (S)	619.53	6,929	2,148	3,393	3,263	6,656	1,817	23	370	2,210
Berrigan (S)	791.00	6,288	1,587	3,533	3,108	6,641	1,633	28	82	1,743
Bibbenluke (S)	1,521.00	2,397	802	1,186	1,034	2,220	619	12	116	717
Bingara (S)	1,104.01	2,851	851	1,410	1,334	2,744	753	8	137	898
Blacktown (M)(a)	99.56	86,295	21,436	56,531	54,957	111,488	26,729	51	1,172	27,952
Bland (S)	3,265.20	8,392	2,422	4,489	4,169	8,658	2,259	36	195	2,459
Blaxland (S)	1,331.40	8,317	2,364	3,673	3,531	7,204	1,977	25	280	2,282
Blue Mountains (C)(a)	542.40	27,039	11,297	14,504	16,227	30,731	9,578	104	2,864	12,546
Bogan (S)	5,636.44	1,836	534	859	707	1,566	426	11	69	506
Bombala (M)	2.05	1,389	391	768	727	1,495	392	16	43	451
Boooloocroo (S)	3,204.00	3,814	1,010	2,080	1,787	3,867	964	25	169	1,158
Boomi (S)	3,654.00	2,914	816	1,437	1,217	2,654	698	25	113	836
Boorowa (S)	1,003.83	3,398	1,031	1,683	1,570	3,253	877	10	122	1,009
Boree (S)	870.62	5,853	1,684	2,867	2,784	5,651	1,541	25	153	1,719
Botany (M)	6.86	28,904	8,136	16,114	15,757	31,871	9,256	59	805	10,120
Bowral (M)	11.54	4,922	1,467	2,681	2,529	5,210	1,405	32	236	1,673
Brewarrina (S)	7,287.50	3,278	781	1,577	1,352	2,929	669	35	74	778
Broken Hill (C)	26.15	31,267	8,843	15,140	14,896	30,036	8,205	93	466	8,764
Burrangong (S)	1,025.42	4,354	1,266	2,176	2,004	4,180	1,109	12	191	1,312
Burwood (M)	2.80	31,089	9,271	15,051	16,792	31,843	9,351	220	420	9,991
Byron (S)	215.00	8,505	2,657	4,074	3,898	7,972	2,286	23	340	2,649
Camden (M)	79.58	6,372	1,699	4,280	4,381	8,661	2,247	25	134	2,406
Campbelltown (M)	120.38	18,701	4,603	13,651	12,044	25,695	6,128	38	316	6,482
Canobolas (S)	636.24	6,016	1,296	2,887	2,754	5,641	1,176	7	124	1,307
Canterbury (M)	12.89	113,820	32,681	56,940	58,862	115,802	34,452	123	1,330	35,905
Carrathool (S)	7,306.91	4,055	992	2,243	1,814	4,057	952	43	64	1,059
Casino (M)	6.17	8,091	2,184	4,128	4,374	8,502	2,281	22	98	2,401
Central Darling (S)	19,843.75	4,105	932	1,998	1,568	3,566	866	49	282	1,197
Cessnock, Greater(C)	753.14	35,281	10,862	16,997	17,518	34,515	10,164	44	700	10,908
Cobar (S)(a)	17,085.16	4,206	1,110	2,678	2,212	4,890	1,163	45	202	1,410
Cockburn (S)	1,071.36	4,488	1,265	2,441	2,230	4,671	1,217	13	152	1,382
Coff's Harbour (S)	365.39	14,516	4,414	7,644	7,390	15,034	4,201	41	668	4,910
Colo (S)	1,021.59	5,452	1,865	3,161	2,901	6,062	1,753	13	516	2,282
Conargo (S)	1,443.00	1,994	485	1,131	902	2,033	480	15	21	516
Concord (M)	4.18	27,428	7,818	13,343	13,694	27,037	7,714	48	315	8,077
Condobolin (M)	47.16	3,150	812	1,843	1,728	3,571	907	15	34	956
Coolah (S)	1,865.98	4,840	1,415	2,398	2,248	4,646	1,275	15	157	1,447
Coolamon (S)	936.00	4,585	1,331	2,544	2,364	4,908	1,281	20	126	1,427
Cooma (M)	9.86	8,716	2,128	4,742	4,361	9,103	2,163	53	100	2,316
Coonabarabran (S)	2,963.00	7,663	2,062	3,827	3,583	7,410	1,924	34	204	2,162
Coomamble (S)	4,063.73	7,252	1,828	3,596	3,211	6,807	1,693	48	168	1,909
Cootamundra (M)	4.70	5,939	1,590	3,045	3,174	6,219	1,655	23	70	1,748
Copmanhurst (S)(a)	1,209.56	2,509	754	1,308	1,092	2,400	665	7	162	834
Corowa (S)	846.61	5,416	1,553	2,759	2,701	5,460	1,479	26	172	1,677
Cowra (M)	8.88	6,288	1,765	3,455	3,621	7,076	1,931	22	95	2,046

For footnotes see end of table.

TABLE 2. - AREA, POPULATION AND NUMBER OF DWELLINGS LOCAL GOVERN-  
MENT AREAS, AUSTRALIA, CENSUSES, 1961 AND 1966- continued

Local Government Area	Area (sq. miles) at 30 June 1966	Census, 30 June 1961		Census, 30 June 1966						
		Persons	Total dwgs.	Population			Dwellings			
				Males	Fe- males	Per- sons	Occupied		Un- occ.	Total dwgs.
							Pri- vate	Non- pri- vate		
NEW SOUTH WALES - continued										
Crookwell (S)	1,328.00	5,868	1,627	2,848	2,654	5,502	1,444	23	198	1,665
Cudgegong (S)	2,045.32	5,630	1,761	2,677	2,567	5,244	1,499	15	219	1,733
Culcairn (S)	610.35	4,493	1,300	2,251	2,110	4,361	1,178	21	120	1,319
Darling (S)(a)	16,646.91	5,010	1,126	2,629	2,275	4,904	1,167	48	92	1,307
Demondrille (S)	711.13	2,720	745	1,349	1,203	2,552	637	8	127	772
Deniliquin (M)	50.00	5,575	1,503	3,131	3,108	6,239	1,633	22	77	1,732
Drummoyne (M)	3.10	30,197	9,309	14,704	15,926	30,630	9,651	59	477	10,187
Dubbo (M)	6.55	14,118	3,685	7,652	7,909	15,561	3,971	46	210	4,227
Dumaresq (S)	1,614.74	2,877	883	1,640	1,467	3,107	832	15	146	993
Dungog (S)(a)	855.08	6,538	1,924	3,044	2,906	5,950	1,722	22	171	1,915
Eurobodalla (S)	1,309.00	6,500	2,897	3,666	3,412	7,078	2,049	38	1,697	3,784
Fairfield (M)(a)	37.17	80,707	19,911	51,611	49,615	101,226	24,654	60	862	25,576
Forbes (M)	15.78	6,826	1,716	3,752	3,617	7,369	1,837	26	66	1,929
Gilgandra (S)	1,640.00	5,230	1,375	2,739	2,463	5,202	1,306	14	127	1,447
Glen Innes (M)	26.61	5,771	1,718	2,795	2,942	5,737	1,585	15	152	1,752
Gloucester (S)	1,126.81	4,442	1,287	2,135	2,055	4,190	1,172	8	166	1,346
Goobang (S)	2,236.98	5,307	1,484	2,636	2,369	5,005	1,287	14	211	1,512
Goodradigbee (S)	1,307.89	2,948	961	1,499	1,314	2,813	761	20	176	957
Gosford (S)	393.70	34,162	15,996	21,250	21,630	42,880	14,215	63	5,597	19,875
Goulburn (C)	20.79	20,544	4,974	10,385	10,486	20,871	5,019	62	265	5,346
Grafton (C)	30.96	15,526	4,305	7,790	8,161	15,951	4,336	51	240	4,627
Grenfell (M)	5.05	2,360	710	1,203	1,174	2,377	663	16	55	734
Gundagai (S)	945.00	4,722	1,274	2,402	2,204	4,606	1,189	20	107	1,316
Gundurimba (S)	175.38	3,134	813	1,432	1,346	2,778	711	..	76	787
Gunnedah (M) (a)	8.34	6,855	1,786	3,710	3,797	7,507	1,962	18	102	2,082
Gunning (S)	849.00	2,305	713	1,122	972	2,094	586	10	100	696
Guyra (S)	1,687.53	5,370	1,482	2,732	2,392	5,124	1,397	23	249	1,669
Hastings (S)	1,420.30	10,950	3,324	5,603	4,991	10,594	2,889	36	647	3,572
Hay (S) (a)	4,416.42	4,053	799	2,202	1,978	4,180	1,046	42	104	1,192
Holbrook (S)	1,000.00	2,846	843	1,445	1,273	2,718	738	18	95	851
Holroyd (M)	15.04	56,364	14,698	33,022	32,801	65,823	17,271	34	562	17,867
Hornsby (S)	198.00	62,070	17,719	40,023	41,147	81,170	22,003	71	1,153	23,227
Hume (S) (a)	749.75	3,206	946	1,643	1,488	3,131	836	11	91	938
Hunter's Hill (M)	2.21	13,520	3,358	7,044	7,189	14,233	3,735	28	216	3,979
Hurstville (M)	9.56	61,005	17,229	31,971	32,880	64,851	18,534	30	571	19,135
Illabo (S)	781.00	2,014	587	1,015	964	1,979	514	3	83	600
Imlay (S)	1,372.00	5,283	1,752	2,970	2,671	5,641	1,539	32	464	2,035
Inverell (M)	16.20	8,209	2,338	4,093	4,320	8,413	2,336	20	178	2,534
Jemalong (S)	1,804.00	3,658	1,012	1,961	1,715	3,676	918	11	123	1,052
Jerilderie (S)	1,315.00	2,115	509	1,397	991	2,388	565	29	63	657
Jindalee (S)	583.25	2,235	626	1,088	1,036	2,124	547	9	95	651
Junee (M)	8.63	3,980	1,086	1,934	1,970	3,904	1,033	17	70	1,120
Kempsey (M)	4.64	8,016	2,226	3,954	4,227	8,181	2,220	25	141	2,386
Kiama (M)	98.85	5,239	1,743	2,945	2,920	5,865	1,709	14	513	2,236
Kogarah (M)	7.51	46,600	13,869	23,347	24,307	47,654	14,334	51	439	14,824
Ku-ring-gai (M)	31.62	74,821	21,182	40,919	45,957	86,876	23,907	101	1,062	25,070
Kyeamba (S)(a)	1,034.30	4,841	1,099	3,702	1,946	5,648	1,055	9	101	1,165
Kyogle (S)	1,342.00	10,438	2,835	4,836	4,555	9,391	2,425	26	280	2,731
Lachlan (S)	5,883.00	5,976	1,610	3,182	2,637	5,819	1,483	39	310	1,832
Lake Macquarie (S)	289.68	91,995	26,467	54,256	53,205	107,461	28,974	85	2,653	31,712
Lane Cove (M)	4.01	23,723	7,329	11,933	13,176	25,109	7,789	30	475	8,294
Leeton (S)	436.93	10,381	2,708	5,789	5,167	10,956	2,721	30	150	2,901
Leichhardt (M)	3.87	61,951	18,218	29,876	29,449	59,325	17,578	195	876	18,649
Lismore (C)	17.50	18,935	5,060	9,491	10,243	19,734	5,190	57	269	5,516
Lithgow (C)	7.96	14,229	4,154	6,340	6,471	12,811	3,737	24	266	4,027
Liverpool (C)	121.17	30,874	6,980	35,293	33,666	68,959	14,685	49	563	15,297
Liverpool Plains (S) (a)	1,957.74	4,670	1,269	2,360	1,999	4,359	1,116	9	114	1,239

For footnotes see end of table.

TABLE 2. - AREA, POULATION AND NUMBER OF DWELLINGS, LOCAL GOVERN-  
MENT AREAS, AUSTRALIA, CENSUSES, 1961 AND 1966 - continued

Local Government Area	Area (sq. miles) at 30 June 1966	Census, 30 June 1961		Census, 30 June 1966						
		Persons	Total dwgs.	Population			Dwellings			
				Males	Fe- males	Per- sons	Occupied		Un- occ.	Total dwgs.
							Pri- vate	Non- pri- vate		
NEW SOUTH WALES - continued										
Lockhart (S)	1,131.31	4,465	1,291	2,309	2,174	4,483	1,157	15	112	1,284
Lyndhurst (S)	623.96	5,880	1,716	2,959	2,763	5,722	1,535	26	169	1,730
Macintyre (S)	1,125.00	4,117	1,189	2,072	1,860	3,932	1,060	6	191	1,257
Maclean (S)	402.30	6,481	2,282	3,630	3,327	6,957	2,030	34	546	2,610
Macleay (S)	1,272.96	7,917	2,454	3,904	3,546	7,450	1,962	19	545	2,526
Maitland (C)	153.00	27,353	7,387	14,031	14,397	28,428	7,644	55	366	8,065
Manilla (S)	866.68	3,355	986	1,496	1,474	2,970	831	8	123	962
Manly (M)	5.87	36,049	12,544	17,782	20,359	38,141	12,701	111	1,281	14,093
Manning (S)	1,503.95	11,721	3,742	5,595	5,073	10,668	2,961	19	899	3,879
Marrickville (M)	5.70	75,348	22,688	38,117	38,646	76,763	22,702	361	1,198	24,261
Merriwa (S)	1,354.44	2,771	735	1,351	1,211	2,562	676	17	107	800
Mitchell (S)(a)	818.75	4,018	828	2,413	1,462	3,875	729	8	85	822
Mittagong (S)	570.43	5,875	1,595	3,028	2,882	5,910	1,462	38	232	1,732
Molong (S)	920.40	4,379	1,249	2,042	1,935	3,977	1,089	17	109	1,215
Monaro (S)	1,874.78	2,152	668	1,139	907	2,046	545	16	104	665
Moree (M)	12.75	6,795	1,615	4,039	3,992	8,031	1,900	30	85	2,015
Mosman (M)	3.36	26,145	8,731	12,425	15,711	28,136	10,108	89	958	11,155
Mudgee (M)	2.64	5,312	1,552	2,553	2,819	5,372	1,514	16	124	1,654
Mullumbimby (M)	1.72	1,966	585	941	1,040	1,981	573	5	26	604
Mulwaree (S)	2,010.62	4,900	1,429	2,414	2,028	4,442	1,174	21	198	1,393
Mumbulla (S)	964.50	3,752	1,156	1,901	1,671	3,572	977	11	172	1,160
Murray (S)	1,671.24	3,282	981	1,835	1,579	3,414	920	17	153	1,090
Murrumbidgee (S)	1,313.47	1,313	318	1,098	770	1,868	408	26	25	459
Murrumburrah (M)	8.01	2,634	744	1,213	1,222	2,435	655	12	75	742
Murrurundi (S)	953.97	2,854	864	1,353	1,255	2,608	725	15	76	816
Muswellbrook (M)	4.36	5,717	1,548	3,269	3,043	6,312	1,663	22	69	1,754
Muswellbrook (S)	1,308.98	3,531	956	2,029	1,661	3,690	907	21	105	1,033
Nambucca (S)	557.00	9,466	2,652	4,501	4,283	8,784	2,377	34	459	2,870
Namoi (S)	5,069.30	7,730	2,230	4,537	3,825	8,362	2,135	54	266	2,455
Narrabri (M)	5.91	5,423	1,353	3,073	2,880	5,953	1,511	27	60	1,598
Narraburra (S)	1,078.48	2,872	847	1,446	1,284	2,730	714	1	70	785
Narrandera (S)	1,598.36	7,958	2,234	4,205	3,962	8,167	2,127	27	217	2,371
Narromine (M)	1.39	2,282	618	1,245	1,220	2,465	659	13	31	703
Newcastle (C)	82.43	142,574	41,070	70,633	72,392	143,025	41,778	290	1,812	43,880
North Sydney (M)	4.04	53,024	20,092	23,427	28,327	51,754	20,012	251	1,615	21,878
Nundle (S)	615.00	1,338	415	717	629	1,346	366	2	79	447
Nymboida (S)	1,962.34	2,005	627	809	660	1,469	422	10	116	548
Nyngan (M)	4.64	2,414	584	1,330	1,254	2,584	648	14	35	697
Oberon (S)	1,128.96	3,752	1,036	2,127	1,744	3,871	961	21	123	1,105
Orange (C)	8.05	18,977	5,269	10,383	10,612	20,995	5,563	47	332	5,942
Parkes (M)	16.73	8,223	2,243	4,167	4,271	8,438	2,305	32	148	2,485
Parramatta (C)	19.06	104,061	26,122	53,634	53,362	106,996	27,533	165	844	28,542
Patrick Plains (S)(a)	1,851.35	4,413	1,206	2,829	1,995	4,824	1,059	13	155	1,227
Peak Hill (M)	30.13	1,451	387	701	678	1,379	356	6	23	385
Peel (S)	676.09	5,616	1,453	2,886	2,500	5,386	1,368	18	132	1,518
Penrith (C)(a)	157.15	33,049	8,636	23,722	22,635	46,357	11,543	39	558	12,140
Port Macquarie (M)	23.28	5,952	2,051	3,409	3,654	7,063	2,084	29	438	2,551
Port Stephens (S)	390.61	12,134	4,269	7,831	6,917	14,748	3,740	25	1,413	5,178
Queanbeyan (M)	7.34	9,448	2,464	6,595	5,920	12,515	3,227	41	160	3,428
Quirindi (M)	4.53	2,790	763	1,362	1,368	2,730	729	12	37	778
Randwick (M)	13.27	108,814	32,198	56,166	57,468	113,634	33,787	384	1,618	35,789
Rockdale (M)	10.96	79,115	23,813	39,704	41,759	81,463	25,242	119	1,134	26,495
Ryde (M)	15.50	75,568	20,613	40,077	41,214	81,291	22,003	67	746	22,816
Rylstone (S)	1,478.00	5,040	1,423	2,544	2,199	4,743	1,313	17	131	1,461
Scone (S)	1,555.04	7,326	2,123	3,781	3,587	7,368	1,987	38	171	2,196
Severn (S)	2,249.46	3,726	1,178	2,046	1,658	3,704	1,022	22	193	1,237
Shellharbour (M)	59.54	13,394	3,713	11,351	10,710	22,061	5,401	10	431	5,842

For footnotes see end of table.



TABLE 2. - AREA, POPULATION AND NUMBER OF DWELLINGS, LOCAL GOVERNMENT AREAS, AUSTRALIA, CENSUSES, 1961 AND 1966 - continued

Local Government Area	Area (sq. miles) at 30 June 1966	Census, 30 June 1961		Census, 30 June 1966						
		Persons	Total dwgs.	Population			Dwellings			
				Males	Fe- males	Per- sons	Occupied		Un- occ.	Total dwgs.
							Pri- vate	Non- pri- vate		
NEW SOUTH WALES - continued										
Shoalhaven (S)	1,799.33	20,309	8,759	12,283	11,240	23,523	6,630	57	4,446	11,133
Singleton (M) (a)	5.89	5,758	1,602	2,972	3,216	6,188	1,621	29	77	1,727
Snowy River (S)	2,330.00	4,576	1,199	2,986	2,398	5,384	1,077	104	264	1,445
Strathfield (M)	5.43	26,429	7,388	13,038	13,666	26,704	7,469	95	271	7,835
Stroud (S)(a)	1,218.75	6,864	2,656	3,488	3,263	6,751	1,975	28	887	2,890
Sutherland (S)	143.00	111,746	33,041	66,647	67,411	134,058	37,038	67	2,365	39,470
Sydney (C)	11.19	172,202	50,910	82,133	77,055	159,188	49,632	1,780	4,548	55,960
Talbragar (S)	1,275.76	2,954	765	1,547	1,362	2,909	734	6	50	790
Tallaganda (S)	1,293.94	2,512	831	1,183	1,046	2,229	651	13	152	816
Tamarang (S)	1,155.22	2,757	764	1,396	1,292	2,688	705	10	114	829
Tamworth (C)	16.72	18,984	5,058	10,548	11,132	21,680	5,716	66	314	6,096
Taree (M)	12.15	10,050	2,846	5,043	5,517	10,560	2,960	30	190	3,180
Temora (M)	8.29	4,469	1,259	2,218	2,318	4,536	1,272	19	55	1,346
Tenterfield (M)	7.32	3,105	947	1,662	1,608	3,270	910	16	64	990
Tenterfield (S)	2,747.28	3,976	1,265	1,917	1,642	3,559	988	23	290	1,301
Terania (S)	340.05	6,020	1,664	2,690	2,451	5,141	1,341	7	174	1,522
Timbregongie (S)	2,022.72	3,625	1,037	1,874	1,606	3,480	882	20	138	1,040
Tintenbar (S)	179.00	4,341	1,369	2,136	1,942	4,078	1,099	15	232	1,346
Tomki (S)	437.68	3,051	752	1,393	1,310	2,703	659	1	75	735
Tumbarumba (S)	1,691.00	4,908	1,157	3,568	2,265	5,833	1,200	27	134	1,361
Tumut (S)	1,448.68	11,551	2,953	6,241	5,247	11,488	2,844	48	186	3,078
Turon (S)	905.07	2,450	762	1,282	1,086	2,368	687	7	107	801
Tweed (S)	503.23	22,491	6,664	11,594	11,560	23,154	6,265	70	702	7,037
Ulmarra (S)	691.22	2,918	1,125	1,450	1,350	2,800	757	10	362	1,129
Uralla (S)	1,241.13	4,515	1,362	2,269	2,161	4,430	1,220	12	212	1,444
Urana (S)	1,296.88	2,471	661	1,285	1,145	2,430	590	17	76	683
Wade (S)	619.89	15,883	4,196	9,175	8,622	17,797	4,498	33	332	4,863
Wagga Wagga (C)	33.61	22,092	5,974	12,595	13,224	25,819	6,776	59	319	7,154
Wakool (S)	2,914.53	5,407	1,352	2,988	2,443	5,431	1,325	34	67	1,426
Walcha (S)	2,474.83	3,969	1,166	1,973	1,755	3,728	1,065	15	153	1,233
Walgett (S)	8,497.09	6,535	1,648	3,679	3,072	6,751	1,741	66	141	1,948
Warren (S)	4,193.12	4,100	1,004	2,072	1,759	3,831	952	48	156	1,156
Warringah (S)	101.81	94,440	30,432	60,202	61,617	121,819	35,681	75	4,085	39,841
Waugoola (S)	1,043.03	3,843	1,122	2,631	2,274	4,905	1,241	7	154	1,402
Waverley (M)	3.47	64,999	22,184	30,657	32,950	63,607	22,044	261	1,276	23,581
Weddin (S)	1,318.06	3,173	898	1,507	1,324	2,831	731	11	111	853
Wellington (S)	1,573.59	11,455	3,050	4,920	4,934	9,854	2,675	31	359	3,065
Wentworth (S)	10,104.37	6,250	1,595	3,422	3,017	6,439	1,619	59	344	2,022
Willoughby (M)	8.56	53,683	16,579	25,429	29,147	54,576	16,895	115	631	17,641
Windouran (S)	1,966.00	823	173	493	329	822	166	14	41	221
Windsor (M)	56.64	12,047	2,914	7,241	6,058	13,299	3,134	30	170	3,334
Wingecarribee (S)	460.69	7,761	2,391	3,820	3,761	7,581	2,060	39	376	2,475
Wingham (M)	3.30	2,887	793	1,378	1,449	2,827	790	8	53	851
Wollondilly (S)	987.64	11,254	3,286	5,912	5,477	11,389	3,143	31	382	3,556
Wollongong, Greater(C)	275.65	131,754	34,372	78,020	71,486	149,506	38,640	392	2,103	41,135
Woodburn (S)(a)	540.64	4,002	1,464	2,079	2,004	4,083	1,120	23	190	1,333
Woollahra (M)	4.19	47,977	17,750	20,839	26,487	47,326	17,157	192	1,514	18,863
Wyong (S)	318.25	18,872	10,786	12,210	12,436	24,646	8,210	39	6,094	14,343
Yallaroi (S)	2,064.86	4,588	1,257	2,382	2,095	4,477	1,156	19	95	1,270
Yarrowlumla (S)	1,159.56	3,278	933	1,147	1,071	2,218	609	8	152	769
Yass (M)	11.53	3,909	1,012	2,082	2,016	4,098	1,033	20	76	1,129
Young (M)	5.43	5,448	1,532	2,838	2,916	5,754	1,552	20	117	1,689
Not Incorporated -										
Western Division	36,962.11	2,267	512	1,154	779	1,933	463	51	263	777
Lord Howe Island	5.00	249	74	131	136	267	72	7	5	84

For footnotes see end of table.

TABLE 2 - AREA, POPULATION AND NUMBER OF DWELLINGS, LOCAL GOVERNMENT AREAS AUSTRALIA, CENSUSES, 1961 AND 1966 - continued

Local Government Area	Area (sq. miles) at 30 June 1966	Census, 30 June 1961		Census, 30 June 1966						
		Persons	Total dwgs.	Population			Dwellings			
				Males	Fe-males	Per-sons	Occupied		Un-occ.	Total dwgs.
							Pri-vate	Non-pri-vate		
VICTORIA										
Alberton (S)	721.00	5,926	1,801	3,039	2,805	5,844	1,568	14	279	1,861
Alexandra (S)(a)	735.00	4,591	1,569	2,328	2,156	4,484	1,235	25	388	1,648
Altona (S)(a)	15.52	15,811	3,871	13,054	11,966	25,020	6,105	15	132	6,252
Arapiles (S)	768.00	2,133	584	1,140	1,002	2,142	547	5	37	589
Ararat (C)	7.36	7,934	1,999	4,052	4,181	8,233	2,007	24	85	2,116
Ararat (S)	1,411.92	4,600	1,333	2,479	2,165	4,644	1,268	21	93	1,382
Avoca (S)	434.00	2,153	729	1,090	1,043	2,133	636	6	77	719
Avon (S)(a)	978.00	3,295	813	1,765	1,471	3,236	765	5	68	838
Bacchus Marsh (S)(a)	218.60	4,411	1,183	2,361	2,313	4,674	1,251	12	56	1,319
Bairnsdale (S)(a)	890.00	11,198	3,168	5,740	5,816	11,556	3,191	37	322	3,550
Ballaarat (C)	13.36	41,037	11,850	19,872	21,767	41,639	11,476	112	545	12,133
Ballan (S)	355.00	2,440	907	1,264	1,085	2,349	636	15	258	909
Ballaarat (S)	184.00	10,102	2,346	6,186	6,060	12,246	2,749	18	109	2,876
Bannockburn (S)	272.00	2,200	685	1,172	1,041	2,213	622	6	64	692
Barrabool (S)	229.00	2,344	1,517	1,551	1,363	2,914	787	12	1,164	1,963
Bass (S)	203.00	3,851	1,314	2,026	1,831	3,857	1,066	8	431	1,505
Beechworth (S)(a)	297.90	4,845	1,085	2,435	2,369	4,804	989	16	105	1,110
Belfast (S)	200.00	1,917	492	996	861	1,857	436	4	37	477
Bellarine (S)	128.00	10,127	3,587	7,395	7,128	14,523	3,942	9	1,474	5,425
Benalla (C)(a)	6.77	8,234	2,096	4,116	4,108	8,224	2,188	27	121	2,336
Benalla (S)(a)	896.53	3,718	1,028	1,957	1,771	3,728	963	10	83	1,056
Bendigo (C)	12.55	30,195	9,110	14,693	16,113	30,806	8,921	112	467	9,500
Berwick (S)	389.00	21,699	6,059	14,661	14,102	28,763	7,018	29	773	7,820
Bet Bet (S)	358.00	2,078	694	1,003	972	1,975	597	8	77	682
Birchip (S)	567.00	1,899	498	982	937	1,919	467	10	26	503
Box Hill (C)	8.30	50,412	13,847	26,597	27,932	54,529	14,814	46	424	15,284
Bright (S)	1,146.00	4,331	1,532	2,386	2,140	4,526	1,185	45	425	1,655
Brighton (C)	5.28	41,302	12,788	19,094	21,523	40,617	12,685	79	591	13,355
Broadford (S)(a)	222.50	2,076	589	1,043	935	1,978	560	7	66	633
Broadmeadows (C)	27.33	66,306	15,481	44,789	43,276	88,065	20,025	24	354	20,403
Brunswick (C)	4.10	53,093	14,848	26,117	25,895	52,012	14,670	151	465	15,286
Bulla (S)	163.00	4,824	934	2,945	2,765	5,710	1,071	12	62	1,145
Buln Buln (S)	486.00	8,427	2,396	4,553	4,147	8,700	2,281	14	230	2,525
Bungaree (S)	88.00	2,049	561	1,140	1,066	2,206	556	5	38	599
Buninyong (S)	300.00	4,313	1,236	2,551	2,285	4,836	1,235	13	97	1,345
Camberwell (C)	13.57	99,353	30,289	46,945	52,963	99,908	30,709	127	1,175	32,011
Camperdown (T)	5.61	3,446	1,010	1,779	1,761	3,540	990	13	57	1,060
Castlemaine (C)	9.00	7,216	2,108	3,502	3,601	7,103	2,058	21	141	2,220
Caulfield (C)	8.49	74,859	23,998	36,036	40,083	76,119	25,158	164	1,276	26,598
Charlton (S)	454.00	2,492	683	1,285	1,211	2,496	636	11	50	697
Chelsea (C)	4.72	22,355	6,730	12,225	12,564	24,789	7,147	11	511	7,669
Chiltern (S)(a)	192.10	1,652	498	780	742	1,522	440	5	47	492
Cobram (S)	170.00	4,798	1,212	2,746	2,511	5,257	1,303	14	58	1,375
Coburg (C)	7.21	70,771	18,793	34,670	33,898	68,568	18,706	71	480	19,257
Cohuna (S)	192.00	4,435	1,150	2,393	2,257	4,650	1,187	10	74	1,271
Colac (C)	4.20	9,252	2,545	4,663	4,835	9,498	2,607	19	106	2,732
Colac (S)	563.00	7,326	1,968	3,640	3,319	6,959	1,759	9	192	1,960
Collingwood (C)	1.84	25,413	6,990	10,949	11,510	22,459	6,017	92	264	6,373
Corio (S)	270.00	29,450	7,009	18,745	17,471	36,216	8,423	34	232	8,689
Cranbourne (S)	287.00	10,908	3,431	6,761	6,339	13,100	3,549	22	553	4,124
Creswick (S)	213.00	3,587	1,100	1,850	1,690	3,540	992	12	113	1,117
Croydon (S)	13.00	15,694	4,460	10,835	10,930	21,765	5,889	17	200	6,106
Dandenong (C)	14.00	24,909	6,433	16,039	15,659	31,698	8,088	51	271	8,410
Daylesford and Glenlyon (S)(a)	235.27	4,645	1,881	2,091	2,307	4,398	1,387	29	416	1,832
Deakin (S)	371.00	5,296	1,404	2,975	2,730	5,705	1,410	9	127	1,546

For footnotes see end of table.

11.  
TABLE 2. - AREA, POPULATION AND NUMBER OF DWELLINGS, LOCAL GOVERN-  
MENT AREAS, AUSTRALIA, CENSUSES, 1961 AND 1966 - continued

Local Government Area	Area (sq. miles) at 30 June 1966	Census, 30 June 1961		Census, 30 June 1966						
		Persons	Total dwgs.	Population			Dwellings			
				Males	Fe- males	Per- sons	Occupied		Un- occ.	Total dwgs.
							Pri- vate	Non- pri- vate		
VICTORIA - continued										
Diamond Valley(S)(a)	32.94	15,631	3,908	11,898	11,101	22,999	5,667	18	167	5,852
Dimboola (S)	1,899.00	6,038	1,781	2,980	2,899	5,879	1,632	18	95	1,745
Donald (S)	559.00	2,921	849	1,517	1,430	2,947	795	10	47	852
Doncaster and Templestowe (S)	34.52	19,061	5,453	19,069	19,017	38,086	10,263	10	446	10,719
Dundas (S)	1,337.60	4,072	1,165	2,007	1,916	3,923	1,040	6	137	1,183
Dunmunkle (S)	597.00	4,086	1,181	1,998	1,954	3,952	1,085	14	63	1,162
Eaglehawk (B)	5.60	4,926	1,511	2,550	2,680	5,230	1,490	11	101	1,602
East Loddon (S)	461.00	1,703	465	934	788	1,722	435	6	45	486
Echuca (C)(a)	7.84	6,443	1,773	3,472	3,571	7,043	1,909	28	80	2,017
Eltham (S)	116.01	16,575	4,933	10,208	10,002	20,210	5,511	13	304	5,828
Essendon (C)	6.36	58,987	17,178	28,913	29,345	58,258	17,193	147	554	17,894
Euroa (S)(a)	545.00	4,914	1,453	2,340	2,249	4,589	1,334	14	122	1,470
Fitzroy (C)	1.41	29,399	7,973	13,955	13,264	27,219	6,898	298	288	7,484
Flinders (S)	125.00	10,512	8,731	6,100	6,425	12,525	4,307	34	7,068	11,409
Footscray (C)	6.94	60,734	16,617	30,136	28,687	58,823	16,162	209	419	16,790
Frankston (S)	27.28	26,722	8,222	20,783	21,302	42,085	11,692	33	1,034	12,759
Geelong (C)	5.19	18,019	5,336	9,000	9,129	18,129	5,269	79	250	5,598
Geelong West (C)	2.03	17,681	5,345	8,710	8,828	17,538	5,281	46	242	5,569
Gisborne (S)(a)	107.40	2,159	812	1,171	1,140	2,311	668	16	230	914
Glenelg (S)	1,383.00	5,887	1,734	2,978	2,860	5,838	1,568	19	148	1,735
Gordon (S)	781.00	3,227	915	1,725	1,595	3,320	863	9	64	936
Goulburn (S)	398.00	1,900	643	957	885	1,842	554	9	90	653
Grenville (S)	326.00	1,833	605	885	807	1,692	493	5	83	581
Hamilton (C)	8.36	9,495	2,641	5,048	5,006	10,054	2,608	37	129	2,774
Hampden (S)	1,011.00	9,176	2,545	4,476	4,295	8,771	2,325	20	253	2,598
Hastings (S)	112.00	6,883	2,367	3,962	3,318	7,280	1,941	6	900	2,847
Hawthorn (C)	3.77	36,707	12,500	17,105	19,623	36,728	12,851	152	746	13,749
Healesville (S)(a)	348.00	5,941	1,968	3,397	3,030	6,427	1,683	44	367	2,094
Heidelberg (C)(a)	12.50	59,795	15,343	31,777	32,152	63,929	16,319	42	452	16,813
Heytesbury (S)(a)	574.00	7,234	1,846	4,320	3,862	8,182	1,908	16	205	2,129
Horsham (C)	9.28	9,240	2,646	5,198	5,364	10,562	2,885	26	113	3,024
Huntly (S)	339.00	2,295	696	1,222	1,101	2,323	640	9	50	699
Kaniva (S)	1,191.00	2,408	693	1,229	1,142	2,371	655	9	44	708
Kara Kara (S)(a)	885.25	1,421	441	717	643	1,360	368	1	42	411
Karkaroc (S)	1,436.00	4,168	1,162	2,222	2,025	4,247	1,100	16	70	1,186
Keilor (C)	37.91	29,519	7,653	22,153	21,245	43,398	10,896	18	232	11,146
Kerang (B)(a)	8.83	3,838	959	2,091	2,073	4,164	1,109	17	49	1,175
Kerang (S)(a)	1,278.17	5,257	1,524	2,797	2,467	5,264	1,319	9	140	1,468
Kew (C)	5.62	33,341	9,441	15,381	17,435	32,816	9,284	120	423	9,827
Kilmore (S)(a)	196.50	2,728	677	1,613	1,126	2,739	607	17	79	703
Knox (S)(a)	42.50	21,281	7,094	18,528	17,986	36,514	9,734	18	337	10,089
Koroit (B)	8.90	1,466	365	741	675	1,416	344	8	23	375
Korong (S)	921.00	3,816	1,211	1,882	1,781	3,663	1,062	19	105	1,186
Korumburra (S)	237.00	7,813	2,142	3,729	3,625	7,354	1,940	16	215	2,171
Kowree (S)	2,080.00	5,426	1,492	2,798	2,564	5,362	1,389	17	129	1,535
Kyabram (B)	8.05	3,936	1,125	2,322	2,323	4,645	1,224	13	66	1,303
Kyneton (S)	280.00	5,979	2,022	2,945	3,025	5,970	1,758	24	251	2,033
Leigh (S)	379.00	1,460	386	722	680	1,402	357	3	34	394
Lexton (S)	317.00	1,443	398	743	630	1,373	341	4	28	373
Lillydale (S)	153.50	18,284	5,959	12,286	12,187	24,473	6,821	40	885	7,746
Lowan (S)	1,036.00	3,872	1,212	1,924	1,900	3,824	1,127	13	78	1,218
Maffra (S)	1,611.00	8,758	2,356	4,378	4,132	8,510	2,200	24	239	2,463
Maldon (S)	216.00	2,008	715	951	1,002	1,953	636	4	89	729
Malvern (C)	6.15	47,870	15,376	22,960	27,099	50,059	16,182	155	796	17,133
Mansfield (S)	1,508.00	4,423	1,461	2,295	1,980	4,275	1,114	44	551	1,709
Marong (S)	575.00	6,100	1,754	3,263	3,225	6,488	1,727	16	104	1,847
Maryborough (C)	9.00	7,235	2,245	3,797	3,910	7,707	2,244	17	104	2,365
McIvor (S)	558.00	2,140	624	962	934	1,896	529	8	43	580
Melbourne (C)	12.13	76,810	19,711	38,377	37,620	75,997	19,735	699	1,120	21,554

For footnotes see end of table.

TABLE 2 - AREA, POPULATION AND NUMBER OF DWELLINGS, LOCAL GOVERNMENT AREAS, AUSTRALIA, CENSUSES, 1961 AND 1966 - continued

Local Government Area	Area (sq. miles) at 30 June 1966	Census, 30 June 1961		Census, 30 June 1966						
		Persons	Total dwgs.	Population			Dwellings			
				Males	Fe-males	Per-sons	Occupied		Un-occ.	Total dwgs.
							Pri-vate	Non-pri-vate		
VICTORIA - continued										
Melton (S)	173.91	1,804	505	1,299	1,260	2,559	675	10	49	734
Metcalfe (S)	228.00	2,316	743	1,091	1,072	2,163	653	4	90	747
Mildura (C)	8.45	12,279	3,458	6,262	6,669	12,931	3,513	46	196	3,755
Mildura (S)	4,071.00	16,340	4,548	8,463	7,849	16,312	4,366	49	565	4,980
Minhamite (S)	527.00	2,907	762	1,447	1,377	2,824	709	6	54	769
Mirboo (S)	98.00	2,052	556	1,123	992	2,115	546	4	36	586
Moe (C)	8.26	15,463	3,727	8,481	8,050	16,531	4,079	12	130	4,221
Moorabbin (C)	19.77	95,669	25,825	51,630	52,157	103,787	28,048	54	676	28,778
Mordialloc (C)	4.71	26,526	7,555	13,973	14,103	28,076	8,118	28	384	8,530
Mornington (S)	35.00	7,819	3,375	5,444	4,773	10,217	2,821	30	1,350	4,201
Mortlake (S)	825.00	4,627	1,201	2,284	2,116	4,400	1,133	8	74	1,215
Morwell (S)	259.00	18,359	4,511	11,002	9,801	20,803	5,052	32	173	5,257
Mount Rouse (S)	548.00	3,056	858	1,560	1,482	3,042	834	12	59	905
Myrtleford (S)	275.00	3,770	979	2,310	2,064	4,374	1,061	19	60	1,140
Narracan (S)	892.00	9,343	2,545	4,796	4,249	9,045	2,342	15	259	2,616
Nathalia (S)	478.00	3,208	887	1,672	1,553	3,225	826	10	92	928
Newham and Woodend (S)	95.00	2,102	682	927	1,068	1,995	546	12	149	707
Newstead (S)	158.00	1,874	665	936	845	1,781	546	8	113	667
Newtown and Chilwell (C)	2.31	11,788	3,435	5,673	6,027	11,700	3,353	38	162	3,553
Northcote (C)(a)	6.60	55,750	16,115	27,351	28,849	56,200	16,513	105	460	17,078
Numurkah (S)	279.00	6,111	1,532	3,218	3,024	6,242	1,540	22	99	1,661
Nunawading (C)	16.05	53,246	14,359	37,100	37,477	74,577	19,436	31	619	20,086
Oakleigh (C)	11.70	48,017	12,736	26,765	26,001	52,766	13,637	61	313	14,011
Omeo (S)	2,232.00	2,145	664	1,099	927	2,026	517	23	87	627
Orbost (S)	3,700.00	6,179	1,818	3,436	2,994	6,430	1,557	59	383	1,999
Orway (S)(a)	746.30	4,036	1,317	2,036	1,872	3,908	1,002	18	466	1,486
Oxley (S)	1,078.80	5,229	1,408	2,904	2,458	5,362	1,368	13	105	1,486
Phillip Island (S)	39.00	1,241	794	755	652	1,407	426	15	1,027	1,468
Port Fairy (B)	8.88	2,426	813	1,247	1,332	2,579	706	10	133	849
Portland (T)	9.34	6,014	1,857	3,279	3,411	6,690	1,868	23	172	2,063
Portland (S)	1,425.00	6,982	2,091	3,621	3,243	6,864	1,808	21	323	2,152
Port Melbourne (C)	4.11	12,370	3,399	6,459	6,132	12,591	3,329	50	108	3,487
Prahran (C)	3.69	52,554	19,259	25,079	29,576	54,655	19,867	271	1,399	21,537
Preston (C)	14.30	84,146	21,124	44,987	44,780	89,767	22,681	60	461	23,202
Pyalong (S)	233.00	456	141	237	219	456	119	1	9	129
Queenscliffe (B)	3.28	2,659	1,281	1,386	1,401	2,787	858	17	656	1,531
Richmond (C)	2.36	33,863	9,662	16,348	16,182	32,530	9,283	168	462	9,913
Ringwood (C)	8.79	24,427	6,661	14,445	14,696	29,141	7,694	16	233	7,943
Ripon (S)	592.00	3,581	1,099	1,780	1,740	3,520	979	7	118	1,104
Rochester (S)(a)	749.00	7,253	1,978	3,833	3,595	7,428	1,899	16	226	2,141
Rodney (S)	397.00	10,635	2,758	6,132	5,743	11,875	2,895	31	233	3,159
Romsey (S)	239.00	2,636	879	1,320	1,192	2,512	747	9	129	885
Rosedale (S)	879.00	4,566	1,436	2,654	2,246	4,900	1,215	14	490	1,719
Rutherglen (S)	205.00	2,655	847	1,283	1,273	2,556	740	10	71	821
St Arnaud (T)	9.81	3,150	922	1,431	1,573	3,004	871	11	66	948
St Kilda (C)	3.31	52,205	19,668	28,676	29,453	58,129	22,424	278	1,809	24,511
Sale (C)	8.38	7,899	2,135	4,362	4,278	8,640	2,219	22	76	2,317
Sandringham (C)	5.78	37,001	10,910	17,890	18,781	36,671	10,773	43	425	11,241
Sebastopol (B)	2.73	4,663	1,186	2,575	2,391	4,966	1,201	5	55	1,261
Seymour (S)	366.65	9,254	2,285	6,637	4,633	11,270	2,366	32	152	2,550
Shepparton (C)(a)	10.31	13,880	3,865	8,743	8,744	17,487	4,686	45	175	4,906
Shepparton (S)(a)	357.06	5,813	1,471	3,370	2,813	6,183	1,369	14	181	1,564
Sherbrooke (S)	74.50	16,306	5,223	8,720	8,947	17,667	5,409	34	1,193	6,636
South Barwon (S)	63.84	16,794	5,207	10,969	11,087	22,056	5,978	24	1,024	7,026
South Gippsland (S)	553.00	5,247	1,506	2,872	2,535	5,407	1,412	22	291	1,725
South Melbourne (C)	3.44	32,528	9,878	15,226	15,007	30,233	9,244	237	437	9,918

For footnotes see end of table.

TABLE 2. - AREA, POPULATION AND NUMBER OF DWELLINGS, LOCAL GOVERNMENT AREAS, AUSTRALIA, CENSUSES, 1961 AND 1966 - continued

Local Government Area	Area (sq. miles) at 30 June 1966	Census, 30 June 1961		Census, 30 June 1966						
		Persons	Total dwgs.	Population			Dwellings			
				Males	Fe-males	Per-sons	Occupied		Un-occ.	Total dwgs.
							Pri-vate	Non-pri-vate		
VICTORIA - continued										
Springvale (C)(a)	37.68	28,542	7,443	20,190	19,240	39,430	10,182	26	304	10,512
Stawell (T)	9.30	5,506	1,691	2,884	3,025	5,909	1,731	22	93	1,846
Stawell (S)(a)	1,009.75	2,193	784	1,234	1,111	2,345	645	10	137	792
Strathfieldsaye (S)	239.00	6,031	1,544	3,317	3,385	6,702	1,636	14	99	1,749
Sunshine (C)	30.89	62,321	14,470	35,953	33,297	69,250	16,228	77	300	16,605
Swan Hill (C)	5.27	6,186	1,674	3,666	3,715	7,381	1,890	29	88	2,007
Swan Hill (S)	2,530.00	12,785	3,292	7,014	5,955	12,969	3,170	39	242	3,451
Talbot and Clunes (S)(a)	206.00	1,578	579	756	758	1,514	473	6	55	534
Tambo (S)	1,356.00	5,431	1,889	2,850	2,542	5,392	1,448	39	551	2,038
Towong (S)	1,602.00	4,207	1,234	2,147	1,932	4,079	1,084	19	140	1,243
Traralgon (C)	7.70	12,300	3,067	7,173	6,906	14,079	3,501	20	141	3,662
Traralgon (S)	180.30	1,229	330	696	568	1,264	311	3	22	336
Tullaroop (S)	246.00	1,376	433	661	616	1,277	388	1	35	424
Tungamah (S)	441.00	2,446	667	1,690	1,547	3,237	733	3	76	812
Upper Murray (S)	949.00	2,938	820	1,764	1,573	3,337	828	24	100	952
Upper Yarra (S)	612.00	5,692	1,916	2,743	2,713	5,456	1,581	25	506	2,112
Violet Town (S)	361.00	1,360	435	646	590	1,236	363	4	69	436
Walpeup (S)	4,168.00	4,548	1,191	2,345	2,086	4,431	1,092	16	100	1,208
Wangaratta (C)	8.56	13,784	3,579	7,561	7,614	15,175	3,959	38	142	4,139
Wangaratta (S)	354.00	2,140	601	1,019	938	1,957	514	5	69	588
Wannon (S)	763.40	4,154	1,175	2,101	1,958	4,059	1,095	13	91	1,199
Waranga (S)	638.00	4,528	1,304	2,388	2,115	4,503	1,181	11	121	1,313
Warracknabeal (S)	710.00	4,717	1,455	2,338	2,376	4,714	1,341	19	118	1,478
Warragul (S)	136.00	9,585	2,601	5,000	4,928	9,928	2,609	20	154	2,783
Warrnambool (C)	11.08	15,702	4,198	8,490	9,009	17,499	4,579	45	215	4,839
Warrnambool (S)	613.00	7,610	1,951	3,926	3,566	7,492	1,771	18	243	2,032
Waverley (C)(a)	22.61	44,971	11,698	35,039	34,806	69,845	17,678	31	594	18,303
Werribee (S)	258.00	13,689	2,947	9,970	8,402	18,372	3,859	24	152	4,035
Whittlesea (S)	231.00	11,490	3,096	8,475	8,232	16,707	4,181	17	174	4,372
Williamstown (C)(a)	5.60	30,962	8,627	15,515	14,934	30,449	8,493	85	241	8,819
Wimmera (S)	1,009.00	3,535	961	1,864	1,621	3,485	829	4	79	912
Winchelsea (S)(a)	495.70	4,584	1,743	2,158	2,082	4,240	1,191	19	533	1,743
Wodonga (S)	134.00	12,968	2,532	6,611	5,267	11,878	2,642	30	107	2,779
Wonthaggi (B)	20.45	4,190	1,335	1,982	2,044	4,026	1,192	10	217	1,419
Woorayl (S)	481.00	8,784	2,637	4,586	4,340	8,926	2,375	15	649	3,039
Wycheproof (S)	1,589.00	4,747	1,243	2,493	2,284	4,777	1,160	21	82	1,263
Yackandandah (S)	429.00	3,093	869	1,599	1,464	3,063	773	8	98	879
Yallourn Works Area	13.52	5,010	1,192	2,429	1,821	4,250	1,007	13	76	1,096
Yarrawonga (S)	243.00	3,724	1,087	1,880	1,925	3,805	1,069	11	100	1,180
Yea (S)	528.35	2,697	959	1,381	1,239	2,620	749	15	163	927
Not Incorporated- French Island	65.00	228	47	175	35	210	22	2	10	34
QUEENSLAND										
Albert (S)(a)	529.99	10,669	3,107	7,179	6,603	13,782	3,638	36	441	4,115
Allora (S)	270.00	1,961	607	1,004	886	1,890	522	9	74	605
Aramac (S)	8,970.00	1,790	430	915	737	1,652	395	33	108	536
Atherton (S)	243.00	5,806	1,620	2,655	2,656	5,311	1,437	29	154	1,620
Ayr (S)	1,940.00	16,758	4,557	9,794	8,899	18,693	4,779	77	346	5,202
Balonne (S)	12,015.00	6,105	1,399	3,157	2,692	5,849	1,343	74	69	1,486
Banana (S)	6,073.00	10,751	2,601	7,158	5,785	12,943	3,008	107	223	3,338
Barcaldine (S)	3,255.00	2,384	591	1,185	1,097	2,282	557	26	67	650
Barcoo (S)	23,900.00	1,037	217	562	347	909	189	32	29	250
Bauhinia (S)	9,795.00	1,827	479	1,238	856	2,094	463	33	63	559
Beaudesert (S)	1,160.00	10,636	2,961	6,537	5,558	12,095	2,900	45	381	3,326
Belvando (S)	11,485.00	3,253	886	1,657	1,340	2,997	758	36	75	869
Bendmere (S)	1,510.00	1,518	467	818	635	1,453	380	15	47	442

For footnotes see end of table.



TABLE 2. - AREA, POPULATION AND NUMBER OF DWELLINGS, LOCAL GOVERNMENT AREAS, AUSTRALIA, CENSUSES, 1961 AND 1966 - continued

Local Government Area	Area (sq. miles) at 30 June 1966	Census, 30 June 1961		Census, 30 June 1966						
		Persons	Total dwgs.	Population			Dwellings			
				Males	Fe- males	Per- sons	Occupied		Un- occ.	Total dwgs.
							Pri- vate	Non- pri- vate		
QUEENSLAND - continued										
Biggenden (S)	510.00	1,882	532	883	839	1,722	459	10	59	528
Blackall (S)	6,295.00	3,291	796	1,634	1,433	3,067	759	48	128	935
Boonah (S)	570.00	5,852	1,659	2,797	2,674	5,471	1,504	14	123	1,641
Booringa (S)	10,730.00	3,592	844	1,797	1,537	3,334	755	50	119	924
Boulia (S)	23,620.00	833	171	392	253	645	135	22	19	176
Bowen (S)(a)	8,141.00	9,491	2,534	4,911	4,431	9,342	2,427	72	177	2,676
Brisbane (C) (b) -										
Bayside -										
Boondall	5.79	3,010	707	2,320	1,926	4,246	985	6	50	1,041
Nudgee	18.44	3,189	789	1,479	1,371	2,850	687	2	67	756
Sandgate	5.82	20,756	5,702	11,160	11,461	22,621	6,097	28	317	6,442
Wynnum	7.61	22,007	6,260	11,333	11,858	23,191	6,383	28	301	6,712
City -										
City	1.81	12,771	2,814	6,218	5,131	11,349	2,713	250	165	3,128
North City	3.31	22,351	6,816	10,169	11,839	22,008	6,914	129	438	7,481
South City	2.75	27,210	8,878	12,620	13,673	26,293	8,802	149	529	9,480
North Side Inner -										
Ascot	2.25	16,617	5,491	7,182	9,268	16,450	5,414	53	351	5,818
Fernberg	1.47	10,896	3,451	5,396	5,665	11,061	3,516	34	194	3,744
Ithaca	1.71	10,435	3,110	4,884	5,549	10,433	3,147	17	123	3,287
Meeandah	4.30	1,740	511	825	821	1,646	474	5	25	504
Newmarket	1.96	12,464	3,756	5,905	6,307	12,212	3,777	22	165	3,964
Normanby	1.02	11,233	3,576	5,393	5,609	11,002	3,508	35	195	3,738
Windsor	1.88	14,017	4,378	6,681	7,342	14,023	4,398	38	236	4,672
North Side Outer -										
Ashgrove	1.43	9,343	2,857	4,279	4,882	9,161	2,889	9	106	3,004
Aspley	7.77	1,511	388	900	1,024	1,924	446	2	21	469
Bald Hills	8.46	2,203	569	1,495	1,384	2,879	754	1	24	779
Banyo	3.13	6,707	1,767	3,784	3,856	7,640	2,013	4	87	2,104
Chermside	5.94	19,972	5,034	12,655	13,534	26,189	6,599	11	204	6,814
Enoggera	1.89	11,467	3,123	5,596	5,707	11,303	3,189	8	82	3,279
Geebung	3.69	13,358	3,418	8,938	8,912	17,850	4,398	8	183	4,589
Hendra	2.50	7,343	2,185	3,571	3,680	7,251	2,197	23	97	2,317
Kalinga	1.03	7,632	2,399	3,470	4,120	7,590	2,411	27	132	2,570
Kedron	1.69	12,999	3,723	6,261	6,697	12,958	3,822	9	130	3,961
Mitchelton	4.89	13,183	3,055	7,301	6,697	13,998	3,223	6	75	3,304
Nundah	2.70	15,615	4,419	7,511	8,098	15,609	4,442	15	155	4,612
Stafford	4.20	12,467	3,206	8,761	8,931	17,692	4,412	1	109	4,522
The Gap	7.26	3,082	821	2,978	2,786	5,764	1,434	1	58	1,493
Other-										
Eastern	19.01	8,906	2,415	6,102	5,779	11,881	3,115	7	145	3,267
South Eastern	54.11	5,576	1,634	3,854	3,659	7,513	1,986	2	131	2,119
South Western	29.22	5,587	948	4,199	2,929	7,128	899	8	76	983
Western	73.29	2,760	716	2,037	1,906	3,943	972	5	58	1,035
South Side Inner -										
Balmoral	2.52	15,627	4,512	7,717	8,041	15,758	4,543	14	199	4,756
East Brisbane	1.19	10,958	3,518	5,303	5,477	10,780	3,481	36	177	3,694
Morningside	2.68	10,945	2,859	5,753	5,945	11,698	3,046	7	98	3,151
South Side Outer -										
Archerfield	6.94	1,150	288	1,170	1,108	2,278	535	..	34	569
Camp Hill	1.84	12,481	3,564	5,919	6,473	12,392	3,597	6	143	3,746
Carina	4.02	5,437	1,245	3,355	3,327	6,682	1,612	2	52	1,666

For footnotes see end of table.

TABLE 2. - AREA, POPULATION AND NUMBER OF DWELLINGS, LOCAL GOVERN-  
MENT AREAS, AUSTRALIA, CENSUSES, 1961 AND 1966 - continued

Local Government Area	Area (sq. miles) at 30 June 1966	Census, 30 June 1961		Census, 30 June 1966						
		Persons	Total dwgs.	Population			Dwellings			
				Males	Fe- males	Per- sons	Occupied		Un- occ.	Total dwgs.
							Pri- vate	Non- pri- vate		
QUEENSLAND - continued										
South Side Outer continued -										
Chatsworth	2.02	15,245	4,208	7,195	7,747	14,942	4,237	8	129	4,374
Cooper's Plains	8.18	11,782	2,872	8,474	8,343	16,817	4,242	7	177	4,426
Ekibin	1.57	13,019	3,484	6,285	6,939	13,224	3,605	18	159	3,782
Greenslopes	1.87	13,411	3,977	6,417	6,934	13,351	4,088	18	186	4,292
Holland Park	3.09	19,852	5,229	11,036	11,609	22,645	5,961	9	213	6,183
Moorooka	7.12	15,006	4,149	8,383	8,418	16,801	4,579	9	164	4,752
Mount Gravatt	6.42	9,006	2,425	6,346	6,292	12,638	3,218	5	142	3,365
Murarrie	3.87	2,989	735	1,766	1,785	3,551	908	..	22	930
Tarragindi	2.31	10,492	2,873	6,158	6,382	12,540	3,328	3	118	3,449
Yeronga	2.17	11,112	3,393	5,656	6,113	11,769	3,505	12	133	3,650
Western -										
Corinda	3.14	11,396	3,191	6,074	6,569	12,643	3,405	20	132	3,557
Darra	4.08	3,485	879	2,145	2,087	4,232	1,039	4	37	1,080
Graceville	1.75	7,221	2,018	3,595	3,947	7,542	2,093	9	96	2,198
Inala	4.27	12,278	2,691	9,411	9,294	18,705	3,896	6	128	4,030
Indooroopilly	4.42	14,032	3,925	7,530	7,791	15,321	4,177	27	174	4,378
Kenmore	4.05	2,205	665	2,735	2,911	5,646	1,506	2	77	1,585
St Lucia	1.34	6,385	1,624	3,635	3,320	6,955	1,722	18	99	1,839
Toowong	1.81	9,747	3,077	4,567	5,087	9,654	3,087	55	179	3,321
Total City of Brisbane (b)	375.00	593,668	166,317	321,882	334,340	656,222	181,426	1,238	8,097	190,761
Broadsound (S)	7,140.00	1,539	455	992	633	1,625	364	43	56	463
Bulloo (S)	28,425.00	772	124	396	262	658	110	32	9	151
Bundaberg (C)(a)	17.16	22,839	6,841	12,453	12,949	25,402	7,252	55	385	7,692
Bungil (S)	5,090.00	2,628	799	1,412	1,150	2,562	661	27	133	821
Burke (S)	16,140.00	361	53	175	116	291	60	9	3	72
Burrum (S)	1,530.00	8,991	3,776	4,681	4,590	9,271	2,811	34	1,174	4,019
Caboolture (S)	469.00	8,877	3,514	5,268	4,881	10,149	2,845	28	1,104	3,977
Cairns (C)	19.00	25,204	6,716	13,604	13,092	26,696	6,957	123	277	7,357
Calliope (S)	2,435.00	3,553	1,195	2,361	1,864	4,225	1,051	43	259	1,353
Cambooya (S)	245.00	1,732	470	868	749	1,617	430	5	34	469
Cardwell (S)	1,120.00	5,183	1,445	3,176	2,464	5,640	1,407	101	119	1,627
Carpentaria (S)	26,360.00	834	155	613	418	1,031	189	48	4	241
Charters Towers (C)	16.00	7,633	2,022	4,021	3,581	7,602	1,860	33	176	2,069
Chinchilla (S)	3,355.00	6,063	1,602	3,156	2,937	6,093	1,521	28	160	1,709
Clifton (S)	334.00	2,572	724	1,323	1,226	2,549	659	8	73	740

For footnotes see end of table.

TABLE 2. - AREA, POPULATION AND NUMBER OF DWELLINGS, LOCAL GOVERN-

MENT AREAS, AUSTRALIA, CENSUSES, 1961 AND 1966 - continued

Local Government Area	Area (sq. miles) at 30 June 1966	Census, 30 June 1961		Census, 30 June 1966						
		Persons	Total dwgs.	Population			Dwellings			
				Males	Fe- males	Per- sons	Occupied		Un- occ.	Total dwgs.
							Pri- vate	Non- pri- vate		
QUEENSLAND - continued										
Cloncurry (S)(a)	19,293.00	4,869	754	1,891	1,457	3,348	674	77	244	995
Cook (S)(a)	48,164.00	1,869	431	1,563	900	2,463	459	48	41	548
Crow's Nest (S)	630.00	3,474	1,017	1,684	1,560	3,244	879	15	114	1,008
Croydon (S)	10,960.00	181	44	91	71	162	28	6	1	35
Dalby (T)(a)	19.00	7,600	2,037	4,409	4,451	8,860	2,214	38	116	2,368
Dalrymple (S)	26,134.00	2,206	618	1,235	768	2,003	468	48	71	587
Diamantina (S)	36,560.00	327	55	229	92	321	35	21	9	65
Douglas (S)(a)	921.00	3,354	1,043	2,223	1,696	3,919	965	102	152	1,219
Duaranga (S)	6,220.00	1,858	557	1,236	824	2,060	487	50	81	618
Eacham (S)	441.00	3,842	1,095	1,860	1,738	3,598	917	11	109	1,037
Eidsvold (S)	1,855.00	1,242	356	931	771	1,702	404	12	34	450
Emerald (S)	4,345.00	3,210	830	1,933	1,571	3,504	842	41	53	936
Esk (S)	1,485.00	6,430	1,962	3,217	2,903	6,120	1,668	32	239	1,939
Etheridge (S)	15,380.00	828	171	598	338	936	175	35	2	212
Fitzroy (S)	1,930.00	3,576	924	1,965	1,625	3,590	844	13	91	948
Flinders (S)	16,070.00	3,953	933	2,187	1,529	3,716	802	82	119	1,003
Gatton (S)	610.00	7,594	1,833	4,252	3,562	7,814	1,842	27	128	1,997
Gayndah (S)	1,045.00	3,400	926	1,683	1,499	3,182	800	19	100	919
Gladstone (T)	11.00	7,181	1,941	7,269	5,157	12,426	2,774	63	110	2,947
Glengallan (S)	670.00	4,388	1,289	2,083	1,823	3,906	1,061	13	186	1,260
Gold Coast (C)(a)	47.26	33,716	15,415	24,111	25,370	49,481	14,840	183	5,016	20,039
Gooburrum (S)(a)	489.98	4,372	1,304	2,514	2,262	4,776	1,167	18	187	1,372
Goondiwindi (T)	6.00	3,274	816	1,780	1,749	3,529	877	17	71	965
Gympie (C)	7.00	11,094	3,147	5,356	5,923	11,279	3,102	43	227	3,372
Herberton (S)	3,675.00	3,815	993	1,898	1,736	3,634	857	48	100	1,005
Hinchinbrook (S)	1,041.00	11,890	3,407	7,483	6,161	13,644	3,316	176	389	3,881
Ilfracombe (S)	2,535.00	653	165	379	281	660	140	19	72	231
Inglewood (S)	2,265.00	4,868	1,334	2,281	1,903	4,184	1,081	33	202	1,316
Ipswich (C)	47.00	48,679	12,930	27,303	27,228	54,531	14,093	77	656	14,826
Isis (S)	660.00	3,951	1,339	1,930	1,788	3,718	1,010	27	342	1,379
Isisford (S)	4,065.00	867	203	448	299	747	165	22	19	206
Jericho (S)	8,385.00	1,623	436	834	667	1,501	359	16	79	454
Johnstone (S)	630.00	15,784	4,409	8,898	7,631	16,529	4,077	231	298	4,606
Jondaryan (S)	735.00	5,785	1,526	2,948	2,804	5,752	1,388	24	166	1,578
Kilcoy (S)	555.00	2,406	676	1,213	1,130	2,343	599	14	45	658
Kilkivan (S)	1,255.00	3,636	1,039	1,798	1,547	3,345	872	21	116	1,009
Kingaroy (S)	935.00	8,548	2,248	4,217	4,122	8,339	2,186	28	196	2,410
Kolan (S)	1,025.00	2,657	715	1,379	1,235	2,614	641	15	79	735
Laidley (S)	268.00	4,793	1,260	2,503	2,344	4,847	1,222	19	44	1,285
Landsborough (S)	425.00	8,319	3,546	4,551	4,247	8,798	2,576	36	1,301	3,913
Livingstone (S)	4,930.00	7,320	2,948	4,132	3,648	7,780	2,012	54	981	3,047
Longreach (S)	9,080.00	5,013	1,180	2,575	2,384	4,959	1,160	61	143	1,364
Mackay (C)	8.00	16,809	4,839	9,233	9,407	18,640	4,947	91	204	5,242
McKinlay (S)	15,725.00	2,134	474	1,003	698	1,701	357	51	87	495
Mareeba (S)	20,336.00	10,212	2,742	5,761	5,028	10,789	2,813	81	287	3,181
Maroochy (S)	445.00	19,071	6,737	10,793	10,662	21,455	6,117	47	1,611	7,775
Maryborough (C)	10.00	19,126	5,758	9,510	10,149	19,659	5,716	41	330	6,087
Millmerran (S)	1,740.00	3,423	936	1,866	1,646	3,512	848	20	114	982
Mirani (S)	1,271.00	4,760	1,319	3,028	2,351	5,379	1,283	61	169	1,513
Miriam Vale (S)	1,445.00	1,594	460	761	641	1,402	375	14	135	524
Monto (S)	1,640.00	4,397	1,148	2,220	1,935	4,155	1,040	19	94	1,153
Moreton (S)	700.00	8,506	2,246	4,413	3,993	8,406	2,139	20	152	2,311
Mt Isa (S)(a)	15,917.00	13,967	3,490	10,138	7,347	17,485	3,931	112	228	4,271
Mount Morgan (S)	195.00	4,871	1,372	2,238	2,183	4,421	1,219	17	108	1,344
Mulgrave (S)	670.00	14,427	4,099	8,082	7,230	15,312	3,908	207	498	4,613
Mundubbera (S)	1,610.00	2,617	681	1,301	1,279	2,580	643	12	61	716
Murgon (S)	270.00	4,530	1,112	2,337	2,303	4,640	1,107	17	88	1,212

For footnotes see end of table.



TABLE 2. - AREA, POPULATION AND NUMBER OF DWELLINGS, LOCAL GOVERNMENT AREAS, AUSTRALIA, CENSUSES, 1961 AND 1966 - continued

Local Government Area	Area (sq. miles) 30 June 1966	Census, 30 June 1961		Census, 30 June 1966						
		Persons	Total dwgs.	Population			Dwellings		Un-occ.	Total dwgs.
				Males	Fe- males	Per- sons	Occupied			
							Pri- vate	Non- pri- vate		
QUEENSLAND - continued										
Murilla (S)	2,334.00	3,599	924	1,866	1,628	3,494	882	26	68	976
Murweh (S)	16,952.00	7,845	1,936	3,852	3,631	7,483	1,788	80	245	2,113
Nanango (S)	670.00	3,743	1,029	1,836	1,665	3,501	913	15	97	1,025
Nebo.(S) (a)	3,927.00	575	161	301	178	479	111	17	13	141
Noosa (S)	338.00	6,117	2,139	3,441	3,232	6,673	1,890	28	544	2,462
Paroo (S)	18,385.00	4,099	948	1,941	1,659	3,600	881	86	240	1,207
Peak Downs (S)	3,090.00	1,079	286	610	474	1,084	249	12	11	272
Perry (S)	910.00	455	156	203	171	374	122	5	29	156
Pine Rivers (S)	295.97	8,761	2,370	6,841	6,468	13,309	3,427	12	256	3,695
Pioneer (S)	1,065.00	15,741	4,751	10,653	9,247	19,900	4,861	113	858	5,832
Pittsworth (S)	425.00	3,821	1,071	1,981	1,732	3,713	968	12	102	1,082
Proserpine (S)	1,020.00	5,113	1,197	3,299	2,975	6,274	1,395	39	154	1,588
Quilpie (S)	26,055.00	2,534	576	1,239	812	2,051	416	61	77	554
Redcliffe (C)	13.53	21,674	7,897	13,281	14,046	27,327	8,168	34	1,004	9,206
Redland (S)(a)	150.50	9,807	3,337	6,524	6,108	12,632	3,553	28	703	4,284
Richmond (S)	10,400.00	2,214	454	1,023	805	1,828	390	44	66	500
Rockhampton (C)	62.00	44,128	12,289	22,503	23,580	46,083	12,353	108	612	13,073
Roma (T)	30.00	5,571	1,365	3,003	2,993	5,996	1,436	32	101	1,569
Rosalie (S)	845.00	6,190	1,653	2,960	2,611	5,571	1,436	19	132	1,587
Rosenthal (S)	760.00	1,582	493	832	721	1,553	435	14	83	532
Sarina (S)	510.00	3,886	1,298	2,487	2,124	4,611	1,163	36	319	1,518
Stanthorpe (S)	1,035.00	8,514	2,614	4,338	4,165	8,503	2,277	33	419	2,729
Tambo (S)	3,980.00	1,124	258	513	424	937	236	27	80	343
Tara (S)	4,315.00	3,558	930	1,921	1,604	3,525	861	34	59	954
Taroom (S)	6,950.00	3,250	875	1,880	1,487	3,367	854	30	125	1,009
Thuringowa (S)(a)	1,588.82	2,572	909	1,615	1,248	2,863	697	29	401	1,127
Thursday Island (T)	1.25	2,218	353	1,215	1,336	2,551	362	24	15	401
Tiaro (S)	855.00	2,205	645	1,155	955	2,110	537	13	84	634
Toowoomba (C)	44.00	50,134	13,882	27,019	28,780	55,799	14,886	146	948	15,980
Townsville (C)(a)	111.18	51,143	13,608	29,953	28,894	58,847	15,042	210	735	15,987
Waggamba (S)	5,340.00	3,123	807	1,573	1,322	2,895	724	36	112	872
Wambo (S)(a)	2,197.00	6,893	1,714	3,515	2,937	6,452	1,603	26	201	1,830
Warroo (S)	5,275.00	1,774	484	861	712	1,573	403	27	51	481
Warwick (C)	10.00	9,843	2,632	4,889	5,176	10,065	2,610	41	169	2,820
Widgee (S)	1,135.00	7,948	2,227	4,025	3,465	7,490	1,852	30	320	2,202
Winton (S)	20,780.00	3,043	704	1,493	1,195	2,688	602	53	195	850
Wondai (S)	1,380.00	4,510	1,164	2,346	1,986	4,332	1,030	24	120	1,174
Woocoo (S)	595.00	640	182	327	240	567	153	7	33	193
Woongarra (S)(a)	269.86	4,149	1,388	2,572	2,362	4,934	1,332	12	281	1,625
Not Incorporated										
- Rural										
(Moreton)(a)	123.50	554	149	175	142	317	100	1	45	146
Not Incorporated										
- Rural										
(Rockhampton)	20.00	105	10	80	54	134	8	3	1	12
Not Incorporated										
- Rural										
(Mackay)	14.00	3	1	..	..	..	..	..	1	1
Not Incorporated										
- Rural										
(Cairns)	47.00	667	139	284	328	612	115	15	4	134
Not Incorporated										
- Rural										
(Peninsula)	352.00	3,509	534	1,407	1,516	2,923	477	8	45	530
Not Incorporated										
- Rural										
(North Western)	465.00	53	16	20	22	42	21	..	..	21

For footnotes see end of table.

TABLE 2. - AREA, POPULATION AND NUMBER OF DWELLINGS, LOCAL GOVERNMENT AREAS, AUSTRALIA, CENSUSES, 1961 AND 1966 - continued

Local Government Area	Area (sq. miles) at 30 June 1966	Census, 30 June 1961		Census, 30 June 1966						
		Persons	Total dwgs.	Population			Dwellings			
				Males	Fe- males	Per- sons	Occupied		Un- occ.	Total dwgs.
Private	Non- pri- vate									
SOUTH AUSTRALIA										
Adelaide (C)	5.89	23,051	6,283	9,183	9,394	18,577	4,528	314	523	5,365
Angaston (D.C.)	82.75	5,301	1,545	2,722	2,793	5,515	1,578	15	63	1,656
Balaklava (D.C.)	267.19	2,250	629	945	1,005	1,950	581	4	99	684
Barmera (D.C.)	114.36	3,237	888	1,827	1,713	3,540	928	15	99	1,042
Barossa (D.C.)	146.43	2,344	713	1,149	1,062	2,211	645	4	63	712
Beachport (D.C.)	531.66	2,019	639	1,008	895	1,903	463	4	136	603
Berri (D.C.)(a)	41.96	4,475	1,264	2,619	2,422	5,041	1,327	13	92	1,432
Blyth (D.C.)	240.62	1,042	296	458	437	895	246	6	46	298
Brighton (C)	3.30	20,337	5,835	10,970	11,650	22,620	6,467	20	373	6,860
Brown's Well (D.C.)	826.91	674	186	329	292	621	137	2	41	180
Burnside (C)	9.36	36,266	11,030	18,025	20,733	38,758	11,935	64	716	12,715
Burra (M)	4.71	1,382	466	669	673	1,342	394	12	55	461
Burra Burra (D.C.)	850.78	1,309	413	636	633	1,269	351	4	107	462
Bute (D.C.)	382.53	1,541	432	704	653	1,357	368	4	43	415
Campbelltown (C)	9.00	20,945	5,683	16,078	16,005	32,083	8,662	19	402	9,083
Carrieton (D.C.)	767.50	343	93	176	135	311	72	3	10	85
Clare (M)	0.82	1,622	504	782	797	1,579	467	8	28	503
Clare (D.C.)	237.50	1,977	589	960	961	1,921	527	5	60	592
Cleve (D.C.)	2,001.64	2,721	715	1,535	1,282	2,817	667	12	99	778
Clinton (D.C.)	406.06	1,314	395	650	631	1,281	332	3	116	451
Colonel Light Gardens (M)	0.58	3,671	1,227	1,608	1,796	3,404	1,161	1	64	1,226
Coonalpyn Downs (D.C.)(a)	1,664.42	1,610	410	1,121	879	2,000	457	14	49	520
Crystal Brook (D.C.)	123.50	1,710	510	892	831	1,723	472	10	38	520
Dudley (D.C.)	182.00	447	160	245	206	451	124	4	76	204
East Murray (D.C.)	867.50	795	204	391	342	733	191	2	20	213
East Torrens (D.C.)	46.88	3,664	929	2,086	1,727	3,813	924	6	97	1,027
Elizabeth (C)	7.34	22,831	5,479	16,533	16,416	32,949	7,756	5	164	7,925
Elliston (D.C.)(a)	2,300.00	1,291	356	799	625	1,424	332	13	49	394
Encounter Bay (D.C.)(a)	131.90	1,905	833	985	1,026	2,011	593	4	431	1,028
Enfield (C)(a)	19.93	72,504	18,053	40,751	39,510	80,261	20,356	36	533	20,925
Eudunda (D.C.)	289.58	1,638	475	768	769	1,537	427	6	51	484
Franklin Harbor (D.C.)	1,219.93	1,298	434	690	600	1,290	320	7	136	463
Freeling (D.C.)(a)	130.78	2,035	592	969	987	1,956	550	7	36	593
Gawler (M)	3.40	5,639	1,756	2,770	2,933	5,703	1,700	20	100	1,820
Georgetown (D.C.)	246.25	1,115	346	512	472	984	269	4	32	305
Gladstone (D.C.)	118.25	1,358	391	710	626	1,336	320	12	32	364
Glenelg (M)	1.84	14,492	5,127	6,730	8,032	14,762	5,205	42	530	5,777
Gumeracha (D.C.)	118.75	2,789	874	1,364	1,290	2,654	751	5	85	841
Hallett (D.C.)	905.78	1,420	457	591	573	1,164	305	8	122	435
Hawker (D.C.)	751.31	630	170	246	255	501	124	5	41	170
Henley and Grange (M)(a)	2.64	11,680	3,740	6,862	7,284	14,146	4,281	18	318	4,617
Hindmarsh (M)	1.84	12,914	3,759	5,685	5,667	11,352	3,331	38	195	3,564
Jamestown (M)	1.62	1,304	402	629	653	1,282	369	5	38	412
Jamestown (D.C.)	456.41	1,483	418	725	664	1,389	348	5	42	395
Kadina (M)	1.62	1,866	681	895	970	1,865	622	10	57	689
Kadina (D.C.)	283.45	2,957	1,063	1,336	1,363	2,699	808	2	248	1,058
Kanyaka (D.C.)	902.50	1,353	362	774	693	1,467	371	9	41	421
Kapunda (D.C.)(a)	230.05	2,547	837	1,166	1,202	2,368	717	9	98	824
Karoonda (D.C.)	784.38	1,433	378	752	636	1,388	336	6	11	353
Kensington and Norwood (C)	1.51	13,476	4,103	5,808	6,120	11,928	3,674	71	250	3,995

For footnotes see end of table.

TABLE 2. - AREA, POPULATION AND NUMBER OF DWELLINGS, LOCAL GOVERN-  
MENT AREAS, AUSTRALIA, CENSUSES, 1961 AND 1966 - continued

Local Government Area	Area (sq. miles) at 30 June 1966	Census, 30 June 1961		Census, 30 June 1966						
		Persons	Total dwgs.	Population			Dwellings			
				Males	Fe- males	Per- sons	Occupied		Un- occ.	Total dwgs.
							Pri- vate	Non- pri- vate		
SOUTH AUSTRALIA - continued										
Kimba (D.C.)	1,193.75	1,529	362	947	756	1,703	402	8	24	434
Kingscote (D.C.)	1,498.00	2,838	724	1,544	1,380	2,924	716	14	85	815
Lacepede (D.C.)	1,238.69	2,011	655	1,176	989	2,165	577	14	129	720
Lameroo (D.C.)	1,077.17	1,892	481	1,018	929	1,947	473	10	43	526
Laura (D.C.)	62.50	847	266	394	386	780	223	4	28	255
Le Hunte (D.C.)	1,764.06	1,811	438	1,040	816	1,856	419	14	13	446
Lincoln (D.C.)(a)	1,814.87	3,553	1,136	1,905	1,627	3,532	879	18	280	1,177
Loxton (D.C.)(a)	1,082.66	6,062	1,527	3,301	3,018	6,319	1,604	21	126	1,751
Lucindale (D.C.)	912.50	1,728	444	1,017	889	1,906	450	6	37	493
Maitland (M)	1.25	989	303	517	500	1,017	286	7	21	314
Mallala (D.C.)	357.81	2,245	786	1,254	1,158	2,412	669	10	242	921
Mannum (D.C.)	263.09	2,801	1,050	1,561	1,480	3,041	829	9	378	1,216
Marion (C)	20.97	58,464	15,897	33,225	33,725	66,950	17,982	20	546	18,548
Marne (D.C.)	488.39	1,020	485	516	449	965	264	2	216	482
Meadows (D.C.)(a)	223.45	5,085	1,464	2,909	2,758	5,667	1,559	12	158	1,729
Meningie (D.C.)	1,107.74	4,244	1,122	2,173	1,931	4,104	1,044	17	137	1,198
Millicent (D.C.)	208.90	4,762	1,309	3,038	2,874	5,912	1,484	15	118	1,617
Minlaton (D.C.)	358.00	2,608	868	1,301	1,203	2,504	681	8	275	964
Mitcham (C)	27.02	43,122	12,682	23,901	25,569	49,470	14,302	48	555	14,905
Mobilong (D.C.)	680.68	3,438	998	2,011	1,852	3,863	993	5	181	1,179
Moonta (M)	3.66	1,151	555	504	618	1,122	414	6	218	638
Morgan (D.C.)	830.53	1,240	358	692	495	1,187	322	9	117	448
Mount Barker (D.C.)	136.72	5,342	1,550	2,682	2,665	5,347	1,483	15	124	1,622
Mount Gambier (C)	7.32	15,388	4,041	8,711	8,540	17,251	4,345	59	214	4,618
Mount Gambier (D.C.)	371.80	4,070	1,055	2,112	2,012	4,124	1,047	3	83	1,133
Mount Pleasant (D.C.)	244.56	1,513	486	724	709	1,433	408	8	28	444
Mudla Wirra (D.C.)	124.89	1,562	409	844	715	1,559	407	4	47	458
Munno Para (D.C.)	134.38	3,154	798	7,271	7,006	14,277	3,319	4	326	3,649
Murat Bay (D.C.)(a)	2,096.98	2,273	520	1,230	1,044	2,274	536	20	36	592
Murray Bridge (M)	3.48	5,404	1,722	2,875	3,082	5,957	1,748	15	120	1,883
Naracoorte (M)	8.99	4,410	1,218	2,210	2,168	4,378	1,154	22	82	1,258
Naracoorte (D.C.)	877.00	2,672	714	1,325	1,169	2,494	628	6	98	732
Noarlunga (D.C.)	64.14	5,492	2,314	7,145	7,053	14,198	3,928	8	835	4,771
Onkaparinga (D.C.)	81.56	5,529	1,542	3,136	2,510	5,646	1,426	16	138	1,580
Orroroo (D.C.)	504.50	1,310	400	598	630	1,228	338	12	74	424
Owen (D.C.)	189.00	1,420	444	696	659	1,355	399	4	50	453
Paringa (D.C.)(a)	287.97	1,137	320	686	582	1,268	320	10	48	378
Payneham (C)	2.74	14,930	4,356	8,213	8,631	16,844	5,139	15	202	5,356
Peake (D.C.)(a)	642.03	1,118	306	660	522	1,182	294	1	35	330
Penola (D.C.)	587.08	4,835	1,221	2,336	2,072	4,408	1,076	23	132	1,231
Peterborough (M)	2.27	3,430	942	1,580	1,537	3,117	776	10	126	912
Peterborough (D.C.)	1,154.69	715	198	334	253	587	147	9	13	165
Pinnaroo (D.C.)	1,016.74	1,690	455	896	821	1,717	456	7	32	495
Pirie (D.C.)	387.50	2,902	798	1,602	1,540	3,142	790	2	58	850
Port Adelaide (C)	13.57	38,923	11,349	20,195	19,628	39,823	11,319	104	472	11,891
Port Augusta (C)	9.09	9,711	2,384	5,235	4,868	10,103	2,486	34	120	2,640
Port Broughton (D.C.)	224.69	983	646	497	459	956	269	3	441	71
Port Elliot (D.C.)(a)	170.00	2,424	1,107	1,171	1,164	2,335	727	13	584	1,320
Port Germein (D.C.)	760.00	3,196	975	1,712	1,488	3,200	845	15	156	1,011
Port Lincoln (M)	3.91	7,508	2,149	4,553	4,335	8,888	2,329	35	168	2,533
Port MacDonnell (D.C.)	358.42	1,901	724	1,056	900	1,956	500	3	277	78
Port Pirie (C)(a)	6.68	14,003	4,095	6,983	6,981	13,964	3,862	33	221	4,111
Port Wakefield (D.C.)	189.88	1,083	295	539	481	1,020	261	4	31	29
Prospect (C)	3.11	22,184	7,200	10,120	11,291	21,411	6,952	49	325	7,320
Quorn (M)	0.66	566	211	273	315	588	179	6	26	21
Renmark (M)	50.78	6,070	1,757	3,165	3,110	6,275	1,731	23	175	1,920
Red Hill (D.C.)	191.00	766	230	378	360	738	194	6	39	230

For footnotes see end of table.

TABLE 2. - AREA, POPULATION AND NUMBER OF DWELLINGS, LOCAL GOVERNMENT AREAS, AUSTRALIA, CENSUSES, 1961 AND 1966 - continued

Local Government Area	Area (sq. miles) at 30 June 1966	Census, 30 June 1961		Census, 30 June 1966						
		Persons	Total dwgs.	Population			Dwellings			
				Males	Fe- males	Per- sons	Occupied		Un- occ.	Total dwgs.
							Pri- vate	Non- pri- vate		
SOUTH AUSTRALIA - continued										
Riverton (D.C.)	166.11	1,692	494	715	734	1,449	409	10	62	481
Robe (D.C.)	426.00	1,000	350	496	445	941	249	6	155	410
Robertstown (D.C.)	512.89	1,021	324	643	505	1,148	285	3	26	314
Saddleworth (D.C.)	205.00	1,442	489	681	654	1,335	383	5	73	461
St Peters (M)	1.44	11,727	3,492	5,597	5,737	11,334	3,275	64	172	3,511
Salisbury (C)(a)	61.41	12,884	3,354	18,417	17,345	35,762	8,707	16	606	9,329
Sedan (D.C.)	400.50	906	335	447	429	876	248	3	165	416
Snowtown (D.C.)	430.50	1,845	526	890	804	1,694	441	10	47	498
Spalding (D.C.)	205.00	812	225	385	320	705	190	4	21	215
Stirling (D.C.)	41.58	7,075	2,281	3,728	3,823	7,551	2,197	11	298	2,506
Strathalbyn (M)	1.70	1,465	466	691	758	1,449	450	9	46	505
Strathalbyn (D.C.)	339.84	1,975	770	990	922	1,912	561	4	246	811
Streaky Bay (D.C.)	2,397.50	2,106	547	1,170	964	2,134	550	15	63	628
Tantanoola (D.C.)	158.63	1,315	355	683	610	1,293	331	1	22	354
Tanunda (D.C.)	17.75	2,506	788	1,262	1,345	2,607	801	6	37	844
Tatiara (D.C.)	2,453.40	6,130	1,634	3,586	3,250	6,836	1,679	42	158	1,879
Teatree Gully(D.C.)(a)	48.72	5,810	1,729	10,789	10,525	21,314	5,634	7	462	6,103
Thebarton (M)	1.62	12,884	3,841	6,093	6,203	12,296	3,605	34	162	3,801
Truro (D.C.)	306.00	596	209	317	271	588	164	5	97	266
Tumby Bay (D.C.)	1,010.00	2,912	841	1,479	1,314	2,793	740	7	146	893
Unley (C)	5.49	40,280	13,360	18,458	21,269	39,727	12,930	127	767	13,824
Upper Wakefield (D.C.)	91.99	931	296	457	448	905	261	3	43	307
Victor Harbor (M)(a)	1.17	2,036	892	1,042	1,118	2,160	718	19	206	943
Waikerie (D.C.)(a)	1,159.15	3,444	968	1,976	1,842	3,818	1,032	20	90	1,142
Walkerville (M)	0.94	4,464	1,579	2,010	2,583	4,593	1,527	15	106	1,648
Wallaroo (M)	3.24	2,237	837	1,004	1,090	2,094	665	11	171	847
Warooka (D.C.)	567.13	1,060	321	516	472	988	270	4	168	442
West Torrens (C)(a)	12.05	40,681	11,942	22,619	23,603	46,222	13,746	43	578	14,367
Whyalla (C)(a)	10.34	13,711	3,262	12,183	9,938	22,121	5,013	54	192	5,259
Willunga (D.C.)	102.99	2,556	1,303	1,289	1,228	2,517	751	10	738	1,499
Wilmington (D.C.)	635.08	875	279	419	409	828	231	3	53	287
Woodville (C)(a)	16.60	71,039	18,976	36,725	37,153	73,878	20,236	61	621	20,918
Yankalilla (D.C.)	299.80	2,637	931	1,242	1,167	2,409	687	6	288	981
Yorke Peninsula (D.C.)	600.61	3,110	1,052	1,621	1,547	3,168	827	4	327	1,158
Yorketown (D.C.)	312.94	2,916	895	1,389	1,345	2,734	753	13	161	927
Not Incorporated										
Rural -										
Central (a)	68.93	51	14	43	26	69	15	..	2	17
Lower North	255.00	21	7	8	7	15	4	..	3	7
Upper North	6,659.16	815	176	439	263	702	125	26	32	183
South Eastern	15.33	..	..	..	..	..	..	..	..	..
Western (a)	11,610.09	1,681	487	1,055	698	1,753	375	19	240	634
Murray-Mallee(a)	4,439.81	264	80	143	101	244	61	2	25	88
Not Incorporated -										
Rest of State -										
Urban Leigh Creek	8.32	1,020	228	567	447	1,014	217	5	18	240
Urban Woomera-										
Maralinga	0.83	4,808	687	2,941	1,804	4,745	851	11	61	923
Rural	299,156.69	5,603	1,382	3,400	1,661	5,061	1,177	173	138	1,488

For footnotes see end of table.

TABLE 2. - AREA, POPULATION AND NUMBER OF DWELLINGS, LOCAL GOVERN-  
MENT AREAS AUSTRALIA, CENSUSES, 1961 AND 1966 - continued

Local Government Area	Area (sq. miles) at 30 June 1966	Census, 30 June 1961		Census, 30 June 1966						
		Persons	Total dwgs.	Population			Dwellings			
				Males	Fe- males	Per- sons	Occupied		Un- occ.	Total dwgs.
							Pri- vate	Non- pri- vate		
WESTERN AUSTRALIA										
Albany (T)(a)	13.31	10,526	3,082	5,598	5,821	11,419	3,044	53	329	3,426
Albany (S)(a)	1,707.67	2,749	909	1,714	1,533	3,247	887	11	112	1,010
Armadale-Kelmscott (S)(a)	275.46	6,469	1,957	3,934	3,906	7,840	2,094	14	180	2,288
Ashburton (S)(a)	24,263.90	569	105	421	213	634	91	23	1	115
Augusta-Margaret River (S)	915.00	3,590	1,080	1,689	1,549	3,238	893	13	187	1,093
Balingup (S)	280.40	1,243	374	628	567	1,195	315	4	41	360
Bassendean (S)(a)	3.92	8,310	2,303	4,866	4,881	9,747	2,642	9	70	2,721
Bayswater (S)(a)	10.68	19,296	5,279	12,932	13,180	26,112	6,911	15	207	7,133
Belmont (S)(a)	15.35	20,285	5,330	13,366	13,612	26,978	6,859	18	173	7,050
Beverley (S)	892.00	1,899	556	922	851	1,773	494	6	56	556
Boddington (S)	737.00	967	296	389	372	761	209	7	39	255
Boulder (T)	4.55	5,773	1,684	2,685	2,549	5,234	1,476	21	150	1,647
Bridgetown (S)	450.00	2,971	872	1,456	1,346	2,802	772	12	87	871
Brookton (S)	464.00	1,319	319	729	612	1,341	334	7	41	382
Broome (S)	20,740.00	1,462	285	1,184	739	1,923	316	41	13	370
Broomehill (S)	451.60	783	203	390	355	745	185	5	24	214
Bruce Rock (S)	1,051.00	2,291	577	1,146	996	2,142	519	16	65	600
Bunbury (T)	20.23	13,186	3,537	7,789	7,670	15,459	3,960	59	245	4,264
Busselton (S)	507.40	6,120	2,173	3,427	3,406	6,833	1,865	29	517	2,411
Canning (S)(a)	24.90	17,881	4,679	11,806	11,798	23,604	5,995	17	207	6,219
Capel (S)(a)	215.07	1,877	529	1,112	1,020	2,132	529	4	40	573
Carnamah (S)(a)	1,094.20	959	227	548	448	996	228	11	3	242
Carnarvon (S)(a)	20,602.36	3,212	700	2,570	2,076	4,646	1,004	56	18	1,078
Chapman Valley (S)(a)	1,472.15	1,006	251	442	364	806	201	5	9	215
Chittering (S)(a)	469.35	1,004	299	596	479	1,075	274	3	19	296
Claremont (T)(a)	1.94	8,601	2,447	4,224	4,714	8,938	2,517	45	92	2,654
Cockburn (S)(a)	53.20	7,007	2,170	7,048	6,799	13,847	3,465	12	410	3,887
Collie (S)(a)	373.75	8,486	2,515	4,339	4,205	8,544	2,276	25	159	2,460
Coolgardie (S)	11,753.00	1,043	382	428	334	762	196	23	45	264
Coorow (S)(a)	1,597.23	787	197	447	361	808	191	6	13	210
Corrigin (S)	1,194.90	2,123	539	1,157	942	2,099	517	12	33	562
Cottesloe (T)(a)	1.51	7,827	2,745	3,769	4,353	8,122	2,893	25	218	3,136
Cranbrook (S)(a)	1,309.53	1,360	360	820	599	1,419	366	16	64	446
Cuballing (S)	483.00	833	244	410	322	732	193	3	15	211
Cue (S)	5,296.00	466	199	256	174	430	116	12	38	166
Gunderdin (S)	722.60	2,014	539	1,159	955	2,114	505	11	30	546
Dalwallinu (S)(a)	2,774.66	2,197	572	1,381	1,044	2,425	536	42	44	622
Dandaragan (S)(a)	2,605.57	456	149	384	235	619	169	6	1	176
Dardanup (S)(a)	206.53	1,606	442	845	820	1,665	427	5	28	460
Denmark (S)	711.47	1,864	645	926	849	1,775	499	5	256	760
Donnybrook (S)	314.30	2,258	658	1,113	1,025	2,138	560	9	68	637
Dowerin (S)	840.90	1,392	345	727	573	1,300	305	10	21	336
Dumbleyung (S)	985.00	1,444	395	799	659	1,458	379	8	33	420
Dundas (S)	41,509.00	2,937	757	1,547	1,235	2,782	620	29	55	704
East Fremantle (T)(a)	1.22	6,542	1,953	3,462	3,446	6,908	1,980	17	65	2,062
Esperance (S)	11,012.90	2,285	843	2,669	2,185	4,854	1,202	44	136	1,382
Exmouth (S)(a)	792.39	41	10	1,841	407	2,248	230	40	..	270
Fremantle (C)(a)	6.88	24,343	6,570	13,045	12,239	25,284	6,737	71	227	7,035
Geraldton (T)(a)	10.92	10,894	2,672	6,245	5,880	12,125	2,919	52	236	3,207
Gingin (S)(a)	1,244.55	769	356	541	480	1,021	256	9	290	555
Gnowangerup (S)(a)	4,347.98	3,190	884	2,076	1,739	3,815	909	17	80	1,006
Goomalling (S)	712.20	1,567	387	829	738	1,567	373	11	63	447
Gosnells (S)	48.30	9,504	2,746	5,726	5,648	11,374	3,044	5	166	3,215
Greenbushes (S)	73.30	666	212	366	314	680	180	5	24	209
Greenough (S)(a)	674.99	1,784	482	865	729	1,594	419	5	97	521

For footnotes see end of table.

TABLE 2. - AREA, POPULATION AND NUMBER OF DWELLINGS, LOCAL GOVERNMENT AREAS, AUSTRALIA, CENSUSES, 1961 AND 1966 - continued

Local Government Area	Area (sq. miles) at 30 June 1966	Census, 30 June 1961		Census, 30 June 1966						
		Persons	Total dwgs.	Population			Dwellings			
				Males	Fe-males	Per-sons	Occupied		Un-occ.	Total dwgs.
							Pri- vate	Non- pri- vate		
WESTERN AUSTRALIA - continued										
Halls Creek (S)	55,177.00	436	62	380	197	577	67	39	..	106
Harvey (S)	949.47	6,834	1,947	3,464	3,079	6,543	1,626	29	240	1,895
Irwin (S)(a)	858.33	657	175	423	387	810	201	11	30	242
Kalamunda (S)(a)	135.40	7,452	2,257	4,847	4,938	9,785	2,583	14	243	2,840
Kalgoorlie (T)	2.07	9,696	2,809	4,831	4,343	9,174	2,512	53	233	2,798
Kalgoorlie (S)	27,509.00	7,294	2,123	3,568	3,095	6,663	1,858	37	180	2,075
Katanning (S)	588.40	4,293	1,133	2,278	2,210	4,488	1,108	26	95	1,229
Kellerberrin (S)	715.60	2,420	581	1,224	1,143	2,367	560	20	67	647
Kojonup (S)(a)	1,133.65	2,667	756	1,458	1,253	2,711	694	23	83	800
Kondinin (S)(a)	2,833.83	1,278	308	700	562	1,262	284	8	10	302
Koorda (S)	1,092.40	935	236	642	438	1,080	235	6	1	242
Kulin (S)	1,849.90	1,261	331	820	573	1,392	353	9	31	393
Kwinana (S)(a)	45.64	4,663	1,316	2,951	2,826	5,777	1,345	6	105	1,456
Lake Grace (S)(a)	3,550.74	1,843	450	1,119	867	1,986	482	14	14	510
Laverton (S)	70,733.00	216	100	118	88	206	43	11	..	54
Leonora (S)	12,256.00	1,241	388	375	248	623	165	29	88	282
Mandurah (S)	55.00	2,236	1,955	1,473	1,535	3,008	1,188	81	650	2,846
Manjimup (S)(a)	2,661.87	10,195	2,817	4,799	4,369	9,168	2,330	41	531	2,902
Marble Bar (S)	46,223.00	404	97	369	198	567	104	18	..	122
Meekatharra (S)	39,347.70	1,071	270	574	437	1,011	224	25	21	270
Melville (T)(a)	20.59	39,207	10,436	23,561	24,326	47,887	12,808	23	301	13,132
Menzies (S)	57,500.00	512	161	275	129	404	142	8	57	207
Merredin (S)	1,302.10	4,563	1,144	2,941	2,356	5,297	1,168	39	53	1,260
Midland (T)	2.53	9,256	2,486	4,766	4,569	9,335	2,463	16	60	2,539
Mingenew (S)(a)	773.62	985	247	568	410	978	226	13	20	259
Moora (S)	1,464.40	3,082	766	1,642	1,339	2,981	739	39	100	878
Morawa (S)(a)	1,313.96	1,317	304	965	753	1,718	380	14	11	405
Mosman Park (T)(a)	1.67	5,862	1,695	2,647	3,146	5,793	1,728	5	71	1,804
Mount Magnet (S)(a)	5,357.66	1,119	319	590	426	1,016	277	19	48	344
Mount Marshall (S)	3,912.60	1,091	279	759	546	1,305	317	12	7	336
Mukinbudin (S)	1,317.80	707	171	499	370	869	213	9	15	237
Mullewa (S)(a)	4,205.28	1,627	368	1,077	748	1,825	372	28	19	419
Mundaring (S)	247.30	8,104	2,499	4,511	4,414	8,925	2,467	16	275	2,758
Murchison (S)	16,347.00	320	67	177	106	283	32	17	..	49
Murray (S)(a)	714.30	3,592	1,263	1,699	1,630	3,329	875	22	490	1,387
Nannup (S)	1,140.00	1,636	482	727	545	1,272	312	8	56	376
Narembeen (S)	1,475.40	1,558	404	868	722	1,590	369	10	25	404
Narrogin (T)	4.28	4,620	1,144	2,396	2,465	4,861	1,223	19	81	1,323
Narrogin (S)	625.00	972	236	592	418	1,010	227	2	27	256
Nedlands (C)(a)	7.95	23,218	6,061	11,349	11,971	23,320	6,084	31	184	6,299
Northam (T)	8.99	7,200	1,828	3,825	3,575	7,400	1,794	38	65	1,897
Northam (S)(a)	547.77	2,863	712	1,486	1,208	2,694	615	12	64	691
Northampton (S)	7,097.10	1,821	544	1,093	928	2,021	490	16	123	629
Nullagine (S)	92,568.00	171	34	170	41	211	23	17	3	43
Nungarin (S)	442.00	608	177	294	245	539	138	4	4	146
Nyabing-Pingrup (S)(a)	2,530.09	834	219	625	442	1,067	265	7	7	279
Peppermint Grove (S)(a)	0.40	1,502	475	619	982	1,601	457	1	20	478
Perenjori (S)(a)	2,953.37	1,272	298	758	553	1,311	313	8	16	337
Perth (C)(a)	24.41	94,508	27,846	46,691	49,532	96,223	27,976	490	1,110	29,576
Perth (S)	44.30	84,045	23,269	56,086	58,324	114,410	30,750	981	1,025	31,873
Pingelly (S)	476.00	1,639	424	726	727	1,453	388	7	39	434
Plantagenet (S)(a)	1,863.77	4,502	1,215	2,483	2,183	4,666	1,203	18	210	1,431
Port Hedland (S)	9,348.00	1,120	236	2,149	859	3,008	410	52	13	475
Quairading (S)	655.00	1,789	459	893	794	1,687	422	5	39	466
Ravensthorpe (S)(a)	4,957.93	587	223	476	306	782	198	8	94	300
Rockingham (S)	100.90	2,583	2,058	2,220	2,163	4,383	1,368	81	627	3,003
Roebourne (S)(a)	8,452.00	568	106	1,443	339	1,782	165	29	..	194

For footnotes see end of table.



TABLE 2. - AREA, POPULATION AND NUMBER OF DWELLINGS, LOCAL GOVERNMENT AREAS AUSTRALIA, CENSUSES, 1961 AND 1966 - continued

Local Government Area	Area (sq. miles) at 30 June 1966	Census, 30 June 1961		Census, 30 June 1966						
		Persons	Total dwgs.	Population			Dwellings			
				Males	Fe-males	Persons	Occupied		Un-occ.	Total dwgs.
							Pri- vate	Non- pri- vate		
WESTERN AUSTRALIA - continued										
Sandstone (S)	10,862.00	163	45	83	52	135	38	5	6	49
Serpentine-Jarrahdale (S)(a)	287.60	1,830	501	990	738	1,728	428	9	67	504
Shark Bay (S)	8,008.90	387	77	305	168	473	86	12	11	109
South Perth (C)(a)	7.64	29,941	8,578	15,421	16,621	32,042	9,798	38	328	10,164
Subiaco (C)(a)	2.72	16,033	5,404	7,449	9,172	16,621	5,549	56	203	5,808
Swan-Guildford (S)	396.25	9,397	2,424	5,348	4,452	9,800	2,304	35	191	2,530
Tableland (S)	14,871.00	980	191	1,416	399	1,815	206	23	22	251
Tambellup (S)	554.00	940	270	503	448	951	250	10	17	277
Tammin (S)	419.70	847	228	440	388	828	212	5	29	246
Three Springs (S)	1,014.90	972	219	546	492	1,038	237	9	30	276
Toodyay (S)(a)	649.97	1,365	394	722	666	1,388	357	9	48	414
Trayning (S)(a)	630.30	935	221	533	447	980	225	7	..	232
Upper Blackwood (S)(a)	1,095.15	2,381	684	1,210	1,017	2,227	610	14	79	703
Upper Gascoyne (S)	22,064.40	354	52	246	108	354	55	27	..	82
Victoria Plains (S)(a)	989.65	2,034	358	992	793	1,785	351	17	24	392
Wagin (S)	749.90	2,627	683	1,457	1,317	2,774	671	18	56	745
Wandering (S)	755.00	661	144	325	286	611	130	6	31	167
Wanneroo (S)(a)	303.83	1,732	737	1,238	1,199	2,437	642	4	386	1,032
Waroona (S)	322.10	1,793	488	935	894	1,829	476	6	147	629
West Arthur (S)(a)	1,091.95	1,398	407	782	645	1,427	367	7	55	429
West Kimberley (S)	39,655.00	2,249	375	1,668	1,027	2,695	492	75	36	603
Westonia (S)	1,261.40	435	116	371	241	612	134	12	14	160
Wickepin (S)	768.00	1,276	349	773	607	1,380	337	10	27	374
Williams (S)	886.00	1,330	340	641	552	1,193	305	8	23	336
Wiluna (S)	127,909.00	316	86	114	105	219	57	7	10	74
Wongan-Ballidu (S)	1,306.60	2,145	490	1,321	1,012	2,333	521	28	87	636
Woodanilling (S)	434.80	603	163	317	263	580	139	2	45	186
Wyalkatchem (S)	504.50	1,383	338	660	592	1,252	312	12	15	339
Wyndham-East Kimberley (S)	46,791.00	1,521	227	1,652	797	2,449	466	52	23	541
Yalgoo (S)(a)	12,890.28	525	136	246	146	392	82	15	19	116
Yilgarn (S)(a)	11,797.67	2,558	800	1,444	1,002	2,446	543	39	28	610
York (S)(a)	776.01	2,416	710	1,193	1,084	2,277	629	8	87	724
TASMANIA										
Beaconsfield (M)	246.29	8,550	2,883	5,008	4,975	9,983	2,733	21	629	3,383
Bothwell (M)	1,006.97	1,288	532	536	472	1,008	287	10	291	588
Brighton (M)	170.16	2,115	621	1,140	1,067	2,207	568	5	59	632
Bruny (M)	139.80	504	302	212	188	400	130	1	210	341
Burnie (M)(a)	238.51	17,087	4,389	9,533	9,078	18,611	4,735	39	160	4,934
Campbell Town (M)	554.24	1,893	537	888	865	1,753	470	13	102	585
Circular Head (M)	1,898.58	7,733	1,976	4,184	3,700	7,884	1,962	20	241	2,223
Clarence (M)	96.99	23,140	6,272	15,075	15,161	30,236	7,548	19	707	8,274
Deloraine (M)	1,126.07	5,574	1,554	2,649	2,556	5,205	1,399	18	120	1,537
Devonport (M)	44.84	14,276	4,080	8,340	8,417	16,757	4,592	31	170	4,793
Esperance (M)	2,388.37	3,436	1,100	1,979	1,761	3,740	956	14	288	1,258
Evandale (M)	382.05	1,608	491	819	735	1,554	413	9	61	483
Fingal (M)	1,054.61	4,475	1,273	2,025	1,766	3,791	1,017	14	239	1,270
Flinders (M)	768.93	1,407	330	703	531	1,234	314	11	85	410
George Town (M)	252.52	3,677	1,245	2,721	2,380	5,101	1,215	10	370	1,595
Glamorgan (M)	592.70	1,128	492	554	571	1,125	333	12	232	577
Glenorchy (C)	46.24	35,682	9,006	19,740	19,313	39,053	10,083	37	300	10,420
Gormanston (M)	1,108.79	507	131	312	228	540	119	1	11	131
Green Ponds (M)	160.67	969	292	466	414	880	247	3	24	274
Hamilton (M)	2,258.53	4,178	1,140	2,527	1,802	4,329	973	28	268	1,269
Hobart (C)	30.82	54,021	15,788	25,345	27,912	53,257	15,274	288	821	16,383
Huon (M)	298.91	5,460	1,626	2,640	2,624	5,264	1,360	15	227	1,602
Kentish (M)	458.49	4,167	1,201	3,057	2,557	5,614	1,321	12	139	1,472

For footnotes see end of table

24.  
TABLE 2. - AREA, POPULATION AND NUMBER OF DWELLINGS, LOCAL GOVERN-  
MENT AREAS, AUSTRALIA, CENSUSES, 1961 AND 1966 - continued

Local Government Area	Area (sq. miles) at 30 June 1966	Census, 30 June 1961		Census, 30 June 1966						
		Persons	Total dwgs.	Population			Dwellings			
				Males	Fe- males	Per- sons	Occupied		Un- occ.	Total dwgs.
							Pri- vate	Non- pri- vate		
TASMANIA - continued										
Kingborough (M)	137.00	10,025	2,938	5,215	5,107	10,322	2,778	16	415	3,209
King Island (M)	434.40	2,784	783	1,309	1,153	2,462	619	13	114	746
Latrobe (M)	211.89	4,367	1,347	2,407	2,400	4,807	1,231	7	178	1,416
Launceston (C)	10.90	38,118	11,439	17,686	19,531	37,217	10,929	149	573	11,651
Lilydale (M)	264.04	6,744	1,644	3,925	3,916	7,841	1,889	3	84	1,976
Longford (M)	385.16	6,762	1,794	2,647	2,707	5,354	1,518	17	132	1,667
New Norfolk (M)	508.00	10,217	2,545	5,293	5,022	10,315	2,265	30	240	2,535
Oatlands (M)	594.56	2,691	820	1,304	1,197	2,501	713	9	79	801
Penguin (M)(a)	166.74	4,331	1,131	2,399	2,278	4,677	1,202	2	51	1,255
Port Cygnet (M)	92.79	2,754	743	1,280	1,270	2,550	650	7	158	815
Portland (M)	610.60	1,274	713	719	672	1,391	419	5	471	895
Queenstown (M)	54.64	4,624	1,149	2,419	1,974	4,393	1,084	24	40	1,148
Richmond (M)	219.36	1,673	501	856	802	1,658	460	5	60	525
Ringarooma (M)	630.06	3,056	919	1,517	1,349	2,866	772	13	130	915
Ross (M)	478.89	672	195	312	305	617	168	5	18	191
St Leonards (M)	344.06	11,032	2,819	6,852	6,808	13,660	3,463	17	177	3,657
Scottsdale (M)	498.66	3,417	1,143	1,878	1,750	3,628	984	8	255	1,247
Sorell (M)	301.87	2,878	1,505	1,724	1,585	3,309	935	7	714	1,656
Spring Bay (M)	433.12	1,155	516	644	561	1,205	339	5	231	575
Strahan (M)	1,441.18	565	179	247	223	470	122	4	70	196
Tasman (M)	185.27	1,108	435	595	531	1,126	309	9	250	568
Ulverstone (M)	197.41	9,365	2,717	5,064	5,086	10,150	2,751	18	189	2,958
Waratah (M)	1,045.89	367	120	536	162	698	94	13	9	116
Westbury (M)	349.05	4,581	1,359	2,500	2,464	4,964	1,357	12	85	1,454
Wynyard (M)	313.70	8,835	2,359	4,882	4,682	9,564	2,462	19	212	2,693
Zeehan (M)	1,159.39	3,191	766	2,055	1,434	3,489	720	36	111	867
NORTHERN TERRITORY ( c )										
Adelaide River	5,467.21	223	46	203	97	300	49	16	5	70
Alice Springs	108,626.95	5,124	1,125	3,410	3,224	6,634	1,375	101	79	1,555
Anthony Lagoon	17,626.48	159	18	116	46	162	24	6	..	30
Arnhem Land	25,244.71	95	n.a.	190	61	251	31	7	1	39
Avon Downs	18,701.99	112	18	166	65	231	27	10	..	37
Batchelor	2,151.03	614	141	373	178	551	105	6	18	129
Daly River	6,542.72	67	33	191	46	237	20	7	..	27
Daly Waters	22,794.93	149	n.a.	200	65	265	36	12	1	49
Darwin	4,869.70	15,426	3,223	11,885	9,655	21,540	4,649	200	213	5,062
Elliott	19,150.13	246	51	167	67	234	26	9	..	35
Finke	33,042.17	179	24	126	56	182	23	8	..	31
Harts Range	22,615.67	186	49	51	44	95	21	1	6	28
Hatches Creek	15,804.08	103	37	44	30	74	18	5	7	30
Katherine	6,333.59	826	199	1,323	857	2,180	432	42	11	485
Kulgera	28,680.37	235	34	116	113	229	19	13	2	34
Lake Nash	25,842.22	161	27	73	40	113	17	2	3	22
Larrimah	7,887.10	53	34	57	31	88	12	2	..	14
Maranboy	4,600.80	88	24	77	33	110	25	6	..	31
Mataranka	3,077.16	73	10	70	44	114	11	7	..	18
Pine Creek	16,640.59	516	100	421	156	577	102	28	7	137
Roper River	15,565.08	136	50	265	92	357	49	9	..	58
Tennant Creek	24,348.45	1,368	295	1,078	602	1,680	312	26	20	358
Timber Creek	28,590.75	257	29	336	114	450	53	23	1	77
Ti Tree	13,354.30	149	39	63	45	108	19	2	6	27
Wave Hill	27,903.62	216	30	221	68	289	36	15	..	51
Wollogorang	14,818.20	70	11	68	19	87	8	5	..	13

For footnotes see end of table.



TABLE 2. - AREA, POPULATION AND NUMBER OF DWELLINGS, LOCAL GOVERNMENT AREAS, AUSTRALIA, CENSUSES, 1961 AND 1966 - continued

Local Government Area	Area (sq. miles) at 30 June 1966	Census, 30 June 1961		Census, 30 June 1966						
		Persons	Total dwgs.	Population			Dwellings			
				Males	Fe- males	Per- sons	Occupied		Un- occ.	Total dwgs.
							Pri- vate	Non- pri- vate		
AUSTRALIAN CAPITAL TERRITORY (c)										
Acton	2.67	1,191	84	750	902	1,652	36	6	5	47
Ainslie	5.66	6,196	1,630	3,517	3,452	6,969	1,837	14	59	1,910
Barton	0.85	732	210	591	388	979	189	6	18	213
Braddon	0.56	2,939	982	1,916	1,703	3,619	932	17	43	992
Campbell	2.14	3,691	729	2,939	2,553	5,492	1,210	12	82	1,304
Capital Hill	0.24	728	5	527	2	529	3	2	..	5
Chifley	0.48	..	..	347	332	679	180	..	61	241
City	0.52	680	67	496	318	814	48	9	5	62
Curtin	1.63	..	..	2,601	2,532	5,133	1,312	2	130	1,444
Deakin	1.49	2,516	649	1,672	1,838	3,510	882	4	63	949
Dickson	0.62	2,339	593	1,731	1,658	3,389	803	8	14	825
Downer	0.63	262	142	2,899	2,688	5,587	1,369	14	50	1,433
Forrest	0.60	1,346	408	689	708	1,397	392	4	54	450
Fyshwick	4.26	762	162	375	283	658	139	2	4	145
Garran	0.99	..	..	135	115	250	71	..	21	92
Griffith	1.07	4,398	1,262	2,180	2,076	4,256	1,214	7	64	1,285
Hackett	0.74	..	..	2,026	1,992	4,018	1,017	6	70	1,093
Hughes	0.64	..	..	1,860	1,823	3,683	954	1	63	1,018
Kingston	0.41	914	247	463	391	854	214	8	19	241
Lyneham	2.03	2,159	547	1,523	1,519	3,042	716	5	25	746
Lyons	0.59	..	..	918	828	1,746	443	..	121	564
Narrabundah	3.32	7,275	1,770	4,117	3,877	7,994	1,921	13	61	1,995
O'Connor	1.52	7,367	1,739	4,239	3,937	8,176	2,061	17	88	2,166
Parkes	1.17	246	5	61	47	108	1	2	..	3
Pialligo	4.85	504	73	409	177	586	67	1	..	68
Red Hill	2.22	1,385	399	2,025	1,925	3,950	965	4	62	1,031
Reid	0.37	1,571	480	837	816	1,653	563	5	31	599
Russell	0.19	..	..	..	..	..	..	..	..	..
Symonston	2.11	439	66	262	228	490	69	1	12	82
Turner	0.58	2,490	760	1,378	1,250	2,628	872	4	50	926
Watson	1.15	53	2	2,492	2,433	4,925	1,240	7	43	1,290
Yarralumla	3.60	4,317	1,058	2,340	2,205	4,545	1,067	9	55	1,131
Other Districts (including Jervis Bay)	889.10	2,328	665	1,662	1,040	2,702	563	14	124	701

(a) Indicates those local government areas where a boundary change occurred between the 1961 and 1966 Censuses. In order to provide a comparison with the 1966 population, the 1961 local government area populations shown in this table have been adjusted, where necessary, to the boundaries existing at 30 June 1966.

(b) Because of its size the City of Brisbane is divided into fifty-six areas, termed Statistical Areas; these areas are not separately administered for local government purposes.

(c) In the Northern Territory the areas specified are Police Districts and in the Australian Capital Territory they are Suburbs or Districts. These areas are not separately administered for local government purposes.

**TABLE 3. - POPULATION, INTERCENSAL NUMERICAL AND PERCENTAGE CHANGE, URBAN AND RURAL : STATISTICAL DIVISIONS, STATES AND TERRITORIES**

**CENSUSES, 1961 AND 1966**

**NOTE.** For Metropolitan and other urban centres, which are delimited by moving boundaries (see Explanatory Notes), boundaries for 1961 were redrawn according to the new criteria. The urban populations (partly estimated) within these boundaries are shown in this table, where applicable, for comparison with 1966 population. The intercensal increase or decrease between 1961 and 1966 therefore reflects (i) population changes within the revised 1961 boundaries, (ii) urban growth beyond the revised boundaries, i.e. the absorption of rural areas by urban, and (iii) the merging of other urban centres one with another, or with the Metropolitan Area.

Statistical Division	Census, 30 June 1961 Persons	Census, 30 June 1966			Intercensal percentage increase or decrease
		Males	Females	Persons	
NEW SOUTH WALES					
Sydney -					%
Metropolitan Area	2,197,022	1,205,662	1,240,683	2,446,345	11.35
Other Urban	36,386	13,605	13,486	27,091	-25.55
Total Urban	2,233,408	1,219,267	1,254,169	2,473,436	10.74
Rural	70,056	37,087	30,784	67,871	- 3.12
Total	2,303,464	1,256,354	1,284,953	2,541,307	10.33
North Coast -					
Urban	99,048	50,264	52,476	102,740	3.73
Rural	72,338	35,325	32,065	67,390	- 6.84
Total	171,386	85,589	84,541	170,130	- 0.73
Hunter and Manning -					
Urban	363,322	198,706	202,792	401,498	10.51
Rural	85,198	43,077	38,113	81,190	- 4.70
Total	448,520	241,783	240,905	482,688	7.62
South Coast -					
Urban	173,284	106,867	99,836	206,703	19.29
Rural	49,129	24,864	21,923	46,787	- 4.77
Total	222,413	131,731	121,759	253,490	13.97
Northern Tableland -					
Urban	34,831	18,632	18,594	37,226	6.88
Rural	20,898	10,821	9,289	20,110	- 3.77
Total	55,729	29,453	27,883	57,336	2.88
Central Tableland -					
Urban	100,365	48,743	50,980	99,723	- 0.64
Rural	48,820	25,212	22,459	47,671	- 2.35
Total	149,185	73,955	73,439	147,394	- 1.20
Southern Tableland -					
Urban	45,554	24,572	23,510	48,082	5.55
Rural	21,008	11,493	9,724	21,217	0.99
Total	66,562	36,065	33,234	69,299	4.11
North Western Slope -					
Urban	38,107	19,716	20,333	40,049	5.10
Rural	32,162	16,790	14,724	31,514	- 2.01
Total	70,269	36,506	35,057	71,563	1.84
Central Western Slope -					
Urban	38,677	20,404	20,685	41,089	6.24
Rural	29,305	14,833	13,142	27,975	- 4.54
Total	67,982	35,237	33,827	69,064	1.59
South Western Slope -					
Urban	82,203	45,155	45,632	90,787	10.44
Rural	52,952	28,296	22,679	50,975	- 3.73
Total	135,155	73,451	68,311	141,762	4.89
North Central Plain -					
Urban	17,096	9,852	9,557	19,409	13.53
Rural	17,243	9,141	7,727	16,868	- 2.17
Total	34,339	18,993	17,284	36,277	5.64

TABLE 3. - POPULATION, INTERCENSAL NUMERICAL AND PERCENTAGE CHANGE, URBAN AND RURAL : STATISTICAL DIVISIONS, STATES AND TERRITORIES, CENSUSES, 1961 AND 1966 - continued

Statistical Division	Census, 30 June 1961 Persons	Census, 30 June 1966			Intercensal percentage increase or decrease
		Males	Females	Persons	
NEW SOUTH WALES - continued					
Central Plain -					%
Urban	13,188	7,379	6,963	14,342	8.75
Rural	15,818	7,785	6,294	14,079	-10.99
Total	29,006	15,164	13,257	28,421	- 2.02
Riverina -					
Urban	36,160	21,788	21,493	43,281	19.69
Rural	53,834	28,238	23,565	51,803	- 3.77
Total	89,994	50,026	45,058	95,084	5.66
Western -					
Urban	39,836	20,016	19,436	39,452	- 0.96
Rural	22,333	11,867	9,362	21,229	- 4.94
Total	62,169	31,883	28,798	60,681	- 2.39
Lord Howe Island -					
Urban	..	..	..	..	..
Rural	249	131	136	267	7.23
Total	249	131	136	267	7.23
Summary -					
Metropolitan Urban	2,197,022	1,205,662	1,240,683	2,446,345	11.35
Other Urban	1,118,057	605,699	605,773	1,211,472	8.36
Rural	591,343	304,960	261,986	566,946	- 4.13
Migratory	10,591	8,141	918	9,059	-14.47
<u>Total New South Wales</u>	<u>3,917,013</u>	<u>2,124,462</u>	<u>2,109,360</u>	<u>4,233,822</u>	<u>8.09</u>
VICTORIA					
Melbourne -					
Metropolitan Area	1,858,534	1,045,921	1,064,247	2,110,168	13.54
Other Urban	32,059	19,130	18,354	37,484	16.92
Total Urban	1,890,593	1,065,051	1,082,601	2,147,652	13.60
Rural	94,222	42,969	39,959	82,928	-11.99
Total	1,984,815	1,108,020	1,122,560	2,230,580	12.38
West Central -					
Urban	99,270	59,448	58,973	118,421	19.29
Rural	30,573	15,365	13,898	29,263	- 4.28
Total	129,843	74,813	72,871	147,684	13.74
North Central -					
Urban	36,695	18,328	19,027	37,355	1.80
Rural	26,390	14,975	11,794	26,769	1.44
Total	63,085	33,303	30,821	64,124	1.65
Western -					
Urban	119,963	62,890	65,581	128,471	7.09
Rural	78,059	39,201	35,678	74,879	- 4.07
Total	198,022	102,091	101,259	203,350	2.69
Wimmera -					
Urban	27,765	14,849	15,651	30,500	9.85
Rural	31,034	15,493	13,996	29,489	- 4.98
Total	58,799	30,342	29,647	59,989	2.02
Mallee -					
Urban	26,578	15,660	16,026	31,686	19.22
Rural	36,374	17,787	15,494	33,281	- 8.50
Total	62,952	33,447	31,520	64,967	3.20

TABLE 3. - POPULATION, INTERCENSAL NUMERICAL AND PERCENTAGE CHANGE, URBAN AND RURAL : STATISTICAL DIVISIONS, STATES AND TERRITORIES, CENSUSES, 1961 AND 1966 - continued

Statistical Division	Census, 30 June 1961 Persons	Census, 30 June 1966			Intercensal percentage increase or decrease
		Males	Females	Persons	
VICTORIA - continued					
Northern -					%
Urban	88,788	48,000	50,213	98,303	10.72
Rural	67,576	36,463	32,514	68,977	2.07
Total	156,364	84,553	82,727	167,280	6.98
North Eastern -					
Urban	45,619	24,719	24,507	49,226	7.91
Rural	40,787	20,533	16,952	37,485	- 8.10
Total	86,406	45,252	41,459	86,711	0.35
Gippsland -					
Urban	91,292	50,294	48,067	98,361	7.74
Rural	57,759	30,641	26,554	57,195	- 0.98
Total	149,051	80,935	74,621	155,556	4.36
East Central -					
Urban	12,910	6,777	7,014	13,791	6.82
Rural	23,257	11,852	10,654	22,506	- 3.23
Total	36,167	18,629	17,668	36,297	0.36
Summary -					
Metropolitan Urban	1,858,534	1,045,921	1,064,247	2,110,168	13.54
Other Urban	580,939	320,185	323,413	643,598	10.79
Rural	486,031	245,279	217,493	462,772	- 4.79
Migratory	4,609	2,519	469	2,988	-35.17
<u>Total Victoria</u>	2,930,113	1,613,904	1,605,622	3,219,526	9.88
QUEENSLAND					
Brisbane -					
Metropolitan Area	587,634	352,239	366,583	718,822	22.32
Other Urban	57,763	6,960	6,904	13,864	-76.00
Total Urban	645,397	359,199	373,487	732,686	13.52
Rural	47,237	23,581	21,407	44,988	- 4.76
Total	692,634	382,780	394,894	777,674	12.28
Moreton -					
Urban	55,086	37,474	39,334	76,808	39.43
Rural	62,292	32,586	28,031	60,617	- 2.69
Total	117,378	70,060	67,365	137,425	17.08
Maryborough -					
Urban	74,626	38,688	40,705	79,393	6.39
Rural	54,026	28,190	24,627	52,817	- 2.24
Total	128,652	66,878	65,332	132,210	2.77
Downs -					
Urban	81,976	43,953	46,018	89,971	9.75
Rural	60,421	30,343	26,392	56,735	- 6.10
Total	142,397	74,296	72,410	146,706	3.03
Roma -					
Urban	9,578	4,988	4,945	9,933	3.71
Rural	11,610	6,060	4,774	10,834	- 6.68
Total	21,188	11,048	9,719	20,767	- 1.99
South Western -					
Urban	7,388	3,420	3,431	6,851	- 7.27
Rural	7,862	4,008	2,933	6,941	-11.71
Total	15,250	7,428	6,364	13,792	- 9.56

TABLE 3. - POPULATION, INTERCENSAL NUMERICAL AND PERCENTAGE CHANGE, URBAN AND RURAL : STATISTICAL DIVISIONS, STATES AND TERRITORIES, CENSUSES, 1961 AND 1966 - continued

Statistical Division	Census, 30 June 1961 Persons	Census, 30 June 1966			Intercensal percentage increase or decrease
		Males	Females	Persons	
QUEENSLAND - continued					
Rockhampton -					%
Urban	61,254	35,924	34,701	70,625	15.30
Rural	32,869	18,871	14,715	33,586	2.18
Total	94,123	54,795	49,416	104,211	10.72
Central Western -					
Urban	11,515	5,833	5,663	11,496	- 0.17
Rural	13,732	7,640	5,601	13,241	- 3.58
Total	25,247	13,473	11,264	24,737	- 2.02
Far Western -					
Urban	1,784	889	778	1,667	- 6.56
Rural	4,323	2,235	1,408	3,643	-15.73
Total	6,107	3,124	2,186	5,310	-13.05
Mackay -					
Urban	26,578	15,614	15,489	31,103	17.03
Rural	20,309	13,387	10,793	24,180	19.06
Total	46,887	29,001	26,282	55,283	17.91
Townsville -					
Urban	74,936	42,839	40,743	83,582	11.54
Rural	14,867	8,690	7,078	15,768	6.06
Total	89,803	51,529	47,821	99,350	10.63
Cairns -					
Urban	56,993	30,341	28,871	59,212	3.89
Rural	43,191	25,583	20,889	46,472	7.60
Total	100,184	55,924	49,760	105,684	5.49
Peninsula -					
Urban	2,218	1,215	1,336	2,551	15.01
Rural	5,378	2,970	2,416	5,386	0.15
Total	7,596	4,185	3,752	7,937	4.49
North Western -					
Urban	19,175	12,017	9,042	21,059	9.83
Rural	10,219	5,722	3,759	9,481	- 7.22
Total	29,394	17,739	12,801	30,540	3.90
Summary -					
Metropolitan Urban	587,634	352,239	366,583	718,822	22.32
Other Urban	540,870	280,155	277,960	558,115	3.19
Rural	388,336	209,866	174,823	384,689	- 0.94
Migratory	1,988	1,637	422	2,059	3.57
<u>Total Queensland</u>	1,518,828	843,897	819,788	1,663,685	9.54
SOUTH AUSTRALIA					
Adelaide -					
Metropolitan Area	580,449	358,446	369,470	727,916	25.41
Other Urban	44,743	11,332	11,618	22,950	-48.71
Total Urban	625,192	369,778	381,088	750,866	20.10
Rural	33,954	10,420	9,889	20,309	-40.19
Total	659,146	380,198	390,977	771,175	17.00
Central -					
Urban	16,462	9,282	9,773	19,055	15.75
Rural	58,838	28,633	26,424	55,057	- 6.43
Total	75,300	37,915	36,197	74,112	- 1.58

TABLE 3. - POPULATION, INTERCENSAL NUMERICAL AND PERCENTAGE CHANGE, URBAN AND RURAL : STATISTICAL DIVISIONS, STATES AND TERRITORIES, CENSUSES, 1961 AND 1966 - continued

Statistical Division	Census, 30 June 1961 Persons	Census, 30 June 1966			Intercensal percentage increase or decrease
		Males	Females	Persons	
SOUTH AUSTRALIA					
Lower North -					%
Urban	29,691	14,472	14,803	29,275	- 1.40
Rural	20,207	9,779	9,147	18,926	- 6.34
Total	49,898	24,251	23,950	48,201	- 3.40
Upper North -					
Urban	13,141	6,815	6,405	13,220	0.60
Rural	9,803	4,971	4,441	9,412	- 3.99
Total	22,944	11,786	10,846	22,632	- 1.36
South Eastern -					
Urban	28,729	16,229	15,767	31,996	11.37
Rural	23,512	12,525	11,046	23,571	0.25
Total	52,241	28,754	26,813	55,567	6.37
Western -					
Urban	22,499	17,498	14,917	32,415	44.07
Rural	19,895	11,088	9,082	20,170	1.38
Total	42,394	28,586	23,999	52,585	24.04
Murray Mallee -					
Urban	17,134	9,492	9,634	19,126	11.63
Rural	34,914	19,220	16,864	36,084	3.35
Total	52,048	28,712	26,498	55,210	6.08
Remainder of State -					
Urban	5,828	3,508	2,251	5,759	- 1.18
Rural	5,603	3,400	1,661	5,061	- 9.69
Total	11,431	6,908	3,912	10,820	- 5.35
Summary -					
Metropolitan Urban	580,449	358,446	369,470	727,916	25.41
Other Urban	178,227	88,628	85,168	173,796	- 2.49
Rural	206,726	100,036	88,554	188,590	- 8.77
Migratory	3,938	1,420	153	1,573	-60.06
Total South Australia	969,340	548,530	543,345	1,091,875	12.64
WESTERN AUSTRALIA					
Perth -					
Metropolitan Area	423,930	244,762	255,207	499,969	17.94
Other Urban	11,152	7,888	7,814	15,702	40.80
Total Urban	435,082	252,650	263,021	515,671	18.52
Rural	40,316	22,222	20,928	43,150	7.03
Total	475,398	274,872	283,949	558,821	17.55
South West -					
Urban	36,091	18,987	18,942	37,929	5.09
Rural	35,546	18,473	16,421	34,894	- 1.83
Total	71,637	37,460	35,363	72,823	1.66
Southern Agricultural -					
Urban	17,026	9,590	9,660	19,250	13.06
Rural	24,597	13,755	11,523	25,278	2.77
Total	41,623	23,345	21,183	44,528	6.98
Central Agricultural -					
Urban	18,798	10,094	9,570	19,664	4.61
Rural	38,792	21,308	17,424	38,732	- 0.15
Total	57,590	31,402	26,994	58,396	1.40

TABLE 3. - POPULATION, INTERCENSAL NUMERICAL AND PERCENTAGE CHANGE, URBAN AND RURAL : STATISTICAL DIVISIONS, STATES AND TERRITORIES, CENSUSES, 1961 AND 1966 - continued

Statistical Division	Census, 30 June 1961 Persons	Census, 30 June 1966			Intercensal percentage increase or decrease
		Males	Females	Persons	
WESTERN AUSTRALIA - continued					
Northern Agricultural -					%
Urban	12,039	6,870	6,440	13,310	10.56
Rural	23,729	13,964	10,995	24,959	5.18
Total	35,768	20,834	17,435	38,269	6.99
Eastern Goldfields -					
Urban	24,338	12,767	11,681	24,448	0.45
Rural	9,804	5,649	3,833	9,482	- 3.28
Total	34,142	18,416	15,514	33,930	- 0.62
Central -					
Urban	..	..	..	..	..
Rural	3,980	2,040	1,446	3,486	-12.41
Total	3,980	2,040	1,446	3,486	-12.41
North West -					
Urban	1,809	1,572	1,384	2,956	63.41
Rural	2,754	3,811	1,588	5,399	96.04
Total	4,563	5,383	2,972	8,355	83.10
Pilbara -					
Urban	..	2,094	764	2,858	..
Rural	3,243	3,453	1,072	4,525	39.53
Total	3,243	5,547	1,836	7,383	127.66
Kimberley -					
Urban	3,174	2,482	1,668	4,150	30.75
Rural	2,494	2,402	1,092	3,494	40.10
Total	5,668	4,884	2,760	7,644	34.86
Summary -					
Metropolitan Urban	423,930	244,762	255,207	499,969	17.94
Other Urban	124,427	72,344	67,923	140,267	12.73
Rural	185,255	107,077	86,322	193,399	4.40
Migratory	3,017	2,508	530	3,038	0.70
<u>Total Western     Australia</u>	736,629	426,691	409,982	836,673	13.58
TASMANIA					
Hobart -					
Metropolitan Area	110,217	58,537	60,932	119,469	8.39
Other Urban	10,387	5,815	5,786	11,601	11.69
Total Urban	120,604	64,352	66,718	131,070	8.68
Rural	9,632	5,278	4,963	10,241	6.32
Total	130,236	69,630	71,681	141,311	8.50
North Central -					
Urban	38,118	17,686	19,531	37,217	- 2.36
Rural	..	..	..	..	..
Total	38,118	17,686	19,531	37,217	- 2.36
North Western -					
Urban	45,870	25,991	26,003	51,994	13.35
Rural	32,649	17,833	15,904	33,737	3.33
Total	78,519	43,824	41,907	85,731	9.19
North Eastern -					
Urban	12,650	8,678	8,497	17,175	35.77
Rural	19,950	9,818	8,842	18,660	- 6.47
Total	32,600	18,496	17,339	35,835	9.92

TABLE 3. - POPULATION, INTERCENSAL NUMERICAL AND PERCENTAGE CHANGE, URBAN AND RURAL : STATISTICAL DIVISIONS, STATES AND TERRITORIES, CENSUSES, 1961 AND 1966 - continued

Statistical Division	Census, 30 June 1961 Persons	Census 30 June 1966			Intercensal percentage increase or decrease
		Males	Females	Persons	
TASMANIA - continued					
North Midland -					%
Urban	12,526	8,170	8,269	16,439	31.24
Rural	11,457	4,648	4,445	9,093	-20.63
Total	23,983	12,818	12,714	25,532	6.46
Midland -					
Urban	..	..	..	..	..
Rural	10,722	5,567	4,641	10,208	- 4.79
Total	10,722	5,567	4,641	10,208	- 4.79
South Eastern -					
Urban	..	..	..	..	..
Rural	7,116	3,710	3,413	7,123	0.10
Total	7,116	3,710	3,413	7,123	0.10
Southern -					
Urban	..	..	..	..	..
Rural	18,913	9,418	8,795	18,213	- 3.70
Total	18,913	9,418	8,795	18,213	- 3.70
Western -					
Urban	6,374	3,949	3,137	7,086	11.17
Rural	2,880	1,620	884	2,504	-13.05
Total	9,254	5,569	4,021	9,590	3.63
Summary -					
Metropolitan Urban	110,217	58,537	60,932	119,469	8.39
Other Urban	125,925	70,289	71,223	141,512	12.38
Rural	113,319	57,892	51,887	109,779	- 3.12
Migratory	879	672	3	675	-23.21
<u>Total Tasmania</u>	350,340	187,390	184,045	371,435	6.02
NORTHERN TERRITORY					
Metropolitan Urban	..	..	..	..	..
Other Urban	19,056	15,600	13,153	28,753	50.89
Rural	7,775	5,690	2,695	8,385	7.85
Migratory	264	218	77	295	11.74
<u>Total Northern Territory</u>	27,095	21,508	15,925	37,433	38.15
AUSTRALIAN CAPITAL TERRITORY					
Metropolitan Urban	55,746	47,784	44,524	92,308	65.59
Other Urban	..	..	..	..	..
Rural	3,082	2,193	1,512	3,705	20.21
<u>Total Australian Capital Territory</u>	58,828	49,977	46,036	96,013	63.21
AUSTRALIA					
Metropolitan Urban	5,813,532	3,313,351	3,401,646	6,714,997	15.51
Other Urban	2,687,501	1,452,900	1,444,613	2,897,513	7.81
Total Urban	8,501,033	4,766,251	4,846,259	9,612,510	13.07
Rural	1,981,867	1,032,993	885,272	1,918,265	- 3.21
Migratory	25,286	17,115	2,572	19,687	-22.14
<u>Total Australia</u>	10,508,186	5,816,359	5,734,103	11,550,462	9.92

NOTE. Minus sign (-) denotes decrease.



TABLE 4. - POPULATION AND DWELLINGS, URBAN CENTRES

AUSTRALIA, CENSUS, 30 JUNE 1966

Urban centre (in alphabetical order)	State or Terri- tory	Census, 30 June 1966							
		Population					Dwellings		
		Males	Females	Persons	Intercensal increase or decrease		Occu- pied	Un- occu- pied	Total Dwellings
Numer- ical	Per cent %								
Aberdeen	N.S.W.	615	512	1,127	71	6.72	303	10	313
Adelaide	S.A.	358,446	369,470	727,916	147,467	25.41	205,457	9,684	215,141
Albany	W.A.	5,598	5,821	11,419	893	8.48	3,097	329	3,426
Albury-Wodonga(a)(b)	N.S.W.	15,828	16,204	32,032	3,236	11.24	8,713	378	9,091
Alexandra	Vic.	1,026	988	2,014	69	3.55	564	46	610
Alice Springs	N.T.	3,046	2,991	6,037	1,389	29.88	1,356	71	1,427
Angaston	S.A.	916	971	1,887	-26	-1.36	537	20	557
Anglesea *	Vic.	370	356	726	204	39.08	227	674	901
Apollo Bay *	Vic.	484	473	957	9	0.95	262	84	346
Ararat	Vic.	4,052	4,181	8,233	299	3.77	2,031	85	2,116
Armadales	W.A.	1,694	1,769	3,463	898	35.01	942	30	972
Armidale	N.S.W.	7,649	7,335	14,984	2,109	16.38	3,313	174	3,487
Atherton	Qld	1,397	1,474	2,871	-59	-2.01	834	66	900
Avoca	Vic.	493	523	1,016	(c)	(c)	312	24	336
Avoca Beach *	N.S.W.	315	318	633	191	43.21	219	365	584
Avondale	N.S.W.	646	686	1,332	(c)	(c)	280	19	299
Ayr	Qld	4,503	4,171	8,674	664	8.29	2,332	83	2,415
Babinda	Qld	819	734	1,553	-183	-10.54	421	22	443
Bacchus Marsh	Vic.	1,838	1,869	3,707	371	11.12	1,003	36	1,039
Bairnsdale	Vic.	3,780	4,005	7,785	358	4.82	2,130	101	2,231
Balaklava	S.A.	576	623	1,199	-102	-7.84	380	32	412
Ballarat	Vic.	27,322	28,968	56,290	2,709	5.06	14,889	665	15,554
Ballina	N.S.W.	2,412	2,519	4,931	802	19.42	1,462	252	1,714
Balranald	N.S.W.	743	747	1,490	159	11.95	379	35	414
Barcaldine	Qld	883	896	1,779	41	2.36	471	40	511
Barnham-Koondrook (d)	N.S.W.	893	850	1,743	7	0.40	461	11	472
Barmera	S.A.	754	730	1,484	317	27.16	392	16	408
Barraba	N.S.W.	713	712	1,425	-44	-3.00	401	33	434
Bateman's Bay (f)	N.S.W.	740	705	1,445	262	22.15	441	389	830
Bathurst	N.S.W.	8,694	8,528	17,222	284	1.68	4,422	288	4,710
Batlow	N.S.W.	746	702	1,448	45	3.21	397	11	408
Beaconsfield	Tas.	519	509	1,028	(c)	(c)	273	16	289
Beaudesert	Qld	1,644	1,654	3,298	408	14.12	825	36	861
Beaufort	Vic.	622	642	1,264	24	1.94	382	22	404
Beauty point *	Tas.	452	421	873	139	18.94	264	97	361
Beechworth	Vic.	1,787	1,767	3,554	46	1.31	646	57	703
Beenleigh	Qld	1,015	1,011	2,026	254	14.33	547	17	564
Bega	N.S.W.	1,971	1,954	3,925	67	1.74	1,096	49	1,145
Bellingen	N.S.W.	649	741	1,390	-28	-1.97	378	26	404
Benalla	Vic.	4,116	4,108	8,224	-10	-0.12	2,215	121	2,336
Bendigo	Vic.	20,069	22,139	42,208	2,762	7.00	12,103	622	12,725
Berri	S.A.	1,097	1,135	2,232	540	31.91	585	37	622
Berwick	Vic.	802	918	1,720	458	36.29	484	31	515
Biloela	Qld	1,835	1,702	3,537	1,489	72.71	863	43	906
Bingara	N.S.W.	737	767	1,504	19	1.28	421	34	455
Birchip	Vic.	563	584	1,147	82	7.70	289	13	302
Birkdale- Wellington point	Qld	1,141	1,133	2,274	412	22.13	692	93	785
Blackall	Qld	1,005	999	2,004	-201	-9.12	548	50	598
Blackheath	N.S.W.	996	1,081	2,077	-199	-8.74	666	502	1,168
Blayney	N.S.W.	965	944	1,909	57	3.08	494	29	523
Boggabri	N.S.W.	579	620	1,199	-57	-4.54	330	28	358
Bombala	N.S.W.	768	727	1,495	106	7.63	408	43	451
Bongaree *	Qld	380	349	729	207	39.66	276	370	646
Boonah	Qld	980	1,061	2,041	84	4.29	596	30	626
Boorowa	N.S.W.	580	601	1,181	-133	-10.12	344	32	376
Bordertown	S.A.	876	882	1,758	192	12.26	484	31	515

For footnotes see end of table.



TABLE 4. - POPULATION AND DWELLINGS, URBAN CENTRES

AUSTRALIA, CENSUS, 30 JUNE 1966 - continued

Urban centre (in alphabetical order)	State or Terri- tory	Census, 30 June 1966							
		Population					Dwellings		
		Males	Females	Persons	Intercensal increase or decrease		Occu- pied	Un- occu- pied	Total dwellings
Numer- ical	Per cent %								
Cootamundra	N.S.W.	3,045	3,174	6,219	280	4.71	1,678	70	1,748
Corowa	N.S.W.	1,295	1,414	2,709	96	3.67	778	50	828
Corryong	Vic.	870	795	1,665	536	47.48	404	21	425
Cowes *	Vic.	383	382	765	158	26.03	244	450	694
Cowra	N.S.W.	3,455	3,621	7,076	788	12.53	1,953	95	2,048
Crafers-Bridgewater	S.A.	2,173	2,314	4,487	403	9.87	1,333	147	1,480
Creswick	Vic.	842	816	1,658	-12	-0.72	453	35	488
Crib Point	Vic.	1,147	682	1,829	-249	-11.98	359	69	428
Crookwell	N.S.W.	1,101	1,166	2,267	-73	-3.12	575	42	617
Crystal Brook	S.A.	636	599	1,235	27	2.24	353	21	374
Culcairn	N.S.W.	518	501	1,019	12	1.19	288	25	313
Cunnamulla	Qld	1,016	964	1,980	-254	-11.37	507	48	555
Dalby	Qld	4,409	4,451	8,860	1,260	16.58	2,252	116	2,368
Dampier	W.A.	1,007	73	1,080	(c)	(c)	53	..	53
Darwin	N.T.	11,233	9,180	20,413	6,005	41.68	4,567	189	4,756
Davistown-									
Saratoga (f)	N.S.W.	827	859	1,686	301	21.73	695	439	1,134
Daylesford	Vic.	1,194	1,470	2,664	-112	-4.03	862	214	1,076
Deception Bay *	Qld	344	360	704	116	19.73	221	59	280
Deloraine	Tas.	868	925	1,793	-80	-4.27	528	28	556
Deniliquin	N.S.W.	3,131	3,108	6,239	664	11.92	1,655	77	1,732
Derby	W.A.	760	664	1,424	430	43.26	335	8	343
Devonport	Tas.	7,379	7,495	14,874	2,469	19.90	4,121	140	4,261
Dimboola	Vic.	900	972	1,872	-51	-2.65	558	31	589
Donald	Vic.	802	824	1,626	109	7.19	472	21	493
Dorriggo	N.S.W.	570	532	1,102	-25	-2.22	299	26	325
Dromana-Sorrento(g)	Vic.	4,774	5,161	9,935	1,667	20.16	3,530	6,102	9,632
Drouin	Vic.	1,324	1,331	2,655	144	5.73	750	41	791
Dubbo	N.S.W.	7,652	7,909	15,561	1,443	10.22	4,017	210	4,227
Dungog	N.S.W.	1,019	1,080	2,099	-112	-5.07	641	29	670
Echuca-Moama(h)	N.S.W.								
Vic.		3,967	4,043	8,010	757	10.44	2,207	86	2,293
Eden	N.S.W.	733	683	1,416	171	13.73	370	17	387
Edmonton-Hambledon	Qld	649	566	1,215	48	4.11	308	10	318
Emerald	Qld	1,132	1,061	2,193	164	8.08	515	22	537
Esperance	W.A.	1,414	1,263	2,677	1,566	140.95	716	116	832
Euroa	Vic.	1,395	1,394	2,789	-231	-9.30	850	32	882
Evans Head	N.S.W.	569	514	1,083	84	8.41	349	117	466
Finley	N.S.W.	919	864	1,783	278	18.47	423	6	429
Forbes	N.S.W.	3,752	3,617	7,369	543	7.95	1,863	66	1,929
Forster-Tuncurry	N.S.W.	1,438	1,415	2,853	401	16.35	942	696	1,638
Gatton	Qld	1,523	1,541	3,064	441	16.81	798	24	822
Gawler	S.A.	3,245	3,400	6,645	212	3.30	1,976	109	2,085
Gayndah	Qld	857	877	1,734	-71	-3.93	461	39	500
Geelong	Vic.	52,839	52,220	105,059	17,137	19.49	28,154	1,068	29,222
George Town	Tas.	2,159	1,927	4,086	1,266	44.89	950	41	991
Geraldton	W.A.	6,245	5,880	12,125	1,231	11.30	2,971	236	3,207
Gerrington *	N.S.W.	388	411	799	84	11.75	269	269	538
Gilgandra	N.S.W.	1,234	1,180	2,414	169	7.53	632	26	658
Gladstone	Qld	7,269	5,157	12,426	5,245	73.04	2,837	110	2,947
Gladstone	S.A.	545	490	1,035	2	0.19	253	27	280
Glenbrook-									
Faulconbridge (i)	N.S.W.	6,695	7,036	13,731	4,091	42.44	4,175	533	4,708
Glen Innes	N.S.W.	2,795	2,942	5,737	-34	-0.59	1,600	152	1,752
Gloucester	N.S.W.	994	1,038	2,032	20	0.99	599	40	639
Gnowangerup (j)	W.A.	494	487	981	(c)	(c)	234	10	244
Gold Coast (k)	N.S.W.								
Qld		25,876	27,307	53,183	18,419	52.98	16,141	5,014	21,155

For footnotes see end of table.

TABLE 4. - POPULATION AND DWELLINGS, URBAN CENTRES

AUSTRALIA, CENSUS, 30 JUNE 1966 - continued

Urban centre (in alphabetical order)	State or Terri- tory	Census, 30 June 1966							
		Population					Dwellings		
		Males	Females	Persons	Intercensal increase or decrease		Occu- pied	Un- occu- pied	Total dwellings
					Numer- ical	Per cent %			
Goolwa *	S.A.	288	273	561	52	10.22	212	201	413
Goondiwindi	Qld	1,780	1,749	3,529	255	7.79	894	71	965
Gordonvale	Qld	1,104	1,084	2,188	-46	-2.06	592	24	616
Gosford (m)	N.S.W.	5,509	5,801	11,310	2,886	34.26	3,371	261	3,632
Goulburn	N.S.W.	10,385	10,486	20,871	327	1.59	5,081	265	5,346
Grafton	N.S.W.	7,790	8,161	15,951	425	2.74	4,387	240	4,627
Grenfell	N.S.W.	1,203	1,174	2,377	17	0.72	679	55	734
Griffith	N.S.W.	4,809	4,728	9,537	957	11.15	2,472	126	2,598
Gulgong	N.S.W.	680	761	1,441	45	3.22	411	20	431
Gundagai	N.S.W.	1,072	1,044	2,116	-51	-2.35	552	21	573
Gunnedah	N.S.W.	3,710	3,797	7,507	652	9.51	1,980	102	2,082
Guyra	N.S.W.	877	787	1,664	36	2.21	451	42	493
Gympie	Qld	5,356	5,923	11,279	185	1.67	3,145	227	3,372
Hamilton	Vic.	5,048	5,006	10,054	559	5.89	2,645	129	2,774
Harrington *	N.S.W.	288	255	543	73	15.53	207	158	365
Harvey	W.A.	1,048	1,018	2,066	20	0.98	539	31	570
Hastings	Vic.	578	558	1,136	(c)	(c)	337	56	393
Hay	N.S.W.	1,450	1,502	2,952	78	2.71	800	42	842
Healesville	Vic.	1,360	1,316	2,676	308	13.01	772	68	840
Heathcote	Vic.	596	591	1,187	-100	-7.77	330	17	347
Helensburgh	N.S.W.	1,166	1,168	2,334	98	4.38	659	32	691
Hervey Bay	Qld	2,226	2,324	4,550	459	11.22	1,528	736	2,264
Heyfield	Vic.	991	902	1,893	-24	-1.25	468	37	505
Heywood	Vic.	499	512	1,011	(c)	(c)	263	12	275
Hillston	N.S.W.	508	526	1,034	(c)	(c)	244	15	259
Hobart	Tas.	58,537	60,932	119,469	9,252	8.39	32,371	1,311	33,682
Holbrook	N.S.W.	586	549	1,135	-23	-1.99	327	23	350
Home Hill	Qld	1,809	1,698	3,507	290	9.01	897	39	936
Hopetoun	Vic.	537	487	1,024	(c)	(c)	276	15	291
Horsham	Vic.	5,198	5,364	10,562	1,322	14.31	2,911	113	3,024
Hughenden	Qld	1,086	947	2,033	-296	-12.71	514	31	545
Huskisson *	N.S.W.	324	317	641	2	0.31	208	164	372
Ingham	Qld	2,765	2,589	5,354	660	14.06	1,445	65	1,510
Innisfail	Qld	3,816	3,616	7,432	515	7.45	1,951	83	2,034
Inverell	N.S.W.	4,093	4,320	8,413	204	2.49	2,356	178	2,534
Inverloch *	Vic.	431	420	851	6	0.71	308	388	696
Jamestown	S.A.	629	653	1,282	-22	-1.69	374	38	412
Jerilderie	N.S.W.	579	458	1,037	(c)	(c)	276	14	290
Junee	N.S.W.	1,934	1,970	3,904	-76	-1.91	1,050	70	1,120
Kadina	S.A.	1,434	1,588	3,022	-80	-2.58	997	92	1,089
Kalamunda -									
Gooseberry Hill	W.A.	1,522	1,546	3,068	580	23.31	910	84	994
Kalgoorlie-Boulder	W.A.	10,358	9,550	19,908	-1,339	-6.30	5,631	531	6,162
Kandos	N.S.W.	1,107	944	2,051	-144	-6.56	565	30	595
Kapunda	S.A.	533	586	1,119	-45	-3.87	384	48	432
Katanning	W.A.	1,782	1,724	3,506	146	4.35	923	58	981
Katherine	N.T.	763	539	1,302	(c)	(c)	318	10	328
Katoomba-Wentworth									
Falls (n)	N.S.W.	4,751	5,773	10,524	-445	-4.06	3,375	1,258	4,633
Keith	S.A.	570	527	1,097	(c)	(c)	267	7	274
Kellerberrin	W.A.	657	686	1,343	20	1.51	324	19	343
Kempsey	N.S.W.	3,954	4,227	8,181	165	2.06	2,245	141	2,386
Kerang	Vic.	2,091	2,073	4,164	326	8.49	1,126	49	1,175
Khancoban	N.S.W.	1,402	504	1,906	(c)	(c)	248	10	258
Kiama (p)	N.S.W.	1,904	1,910	3,814	796	26.38	1,105	194	1,299
Kilcoy	Qld	569	581	1,150	117	11.33	319	12	331
Kilmore	Vic.	545	551	1,096	86	8.51	280	12	292
Kingaroy	Qld	2,455	2,625	5,080	166	3.38	1,407	119	1,526

For footnotes see end of table.

TABLE 4. - POPULATION AND DWELLINGS, URBAN CENTRES

AUSTRALIA, CENSUS, 30 JUNE 1966 - continued

Urban centre (in alphabetical order)	State or Terri- tory	Census, 30 June 1966							
		Population					Dwellings		
		Males	Females	Persons	Intercensal increase or decrease		Occu- pied	Un- occu- pied	Total dwellings
					Numer- ical	Per cent %			
Kingscliff	N.S.W.	901	897	1,798	234	14.96	554	83	637
Kingscote	S.A.	543	528	1,071	(c)	(c)	296	25	321
Kingston	Tas.	1,630	1,633	3,263	283	9.50	868	84	952
Kingston South East	S.A.	549	516	1,065	126	13.42	296	44	340
Koo-Wee-Rup	Vic.	525	489	1,014	(c)	(c)	272	22	294
Koroit	Vic.	741	675	1,416	-50	-3.41	352	23	375
Korumburra	Vic.	1,470	1,521	2,991	-246	-7.60	827	55	882
Kurri Kurri-Weston(q)	N.S.W.	5,699	5,868	11,567	811	7.54	3,467	186	3,653
Kwinana Industrial	W.A.	676	596	1,272	168	15.22	306	85	391
Kyabram	Vic.	2,322	2,323	4,645	709	18.01	1,237	66	1,303
Kyneton	Vic.	1,601	1,845	3,446	80	2.38	1,032	83	1,115
Kyogle	N.S.W.	1,400	1,446	2,846	-139	-4.66	772	44	816
Laidley	Qld	735	779	1,514	91	6.39	420	10	430
Lake Cargelligo	N.S.W.	600	528	1,128	10	0.89	292	15	307
Lakes Entrance	Vic.	931	906	1,837	235	14.67	511	253	764
Latrobe	Tas.	1,078	1,163	2,241	251	12.61	547	17	564
Lauderdale *	Tas.	461	455	916	267	41.14	270	124	394
Launceston	Tas.	29,248	31,208	60,456	3,991	7.07	16,918	810	17,728
Lawnton-Petrie	Qld	1,256	1,251	2,507	706	39.20	646	28	674
Lawson-Hazelbrook(r)	N.S.W.	1,549	1,791	3,340	362	12.16	1,133	359	1,492
Leeton	N.S.W.	2,948	2,869	5,817	463	8.65	1,572	63	1,635
Leigh Creek	S.A.	567	447	1,014	-6	-0.59	222	18	240
Leongatha	Vic.	1,606	1,640	3,246	187	6.11	900	43	943
Lismore	N.S.W.	9,491	10,243	19,734	799	4.22	5,247	269	5,516
Lithgow	N.S.W.	6,512	6,653	13,165	-1,427	-9.78	3,860	270	4,130
Lobethal	S.A.	552	546	1,098	13	1.20	330	18	348
Lockhart	N.S.W.	497	526	1,023	(c)	(c)	283	13	296
Longford	Tas.	816	872	1,688	-19	-1.11	516	23	539
Longreach	Qld	1,958	1,913	3,871	65	1.71	968	52	1,020
Lorne *	Vic.	486	472	958	-122	-11.30	315	420	735
Loxton	S.A.	1,238	1,180	2,418	291	13.68	662	31	693
Mackay	Qld	12,241	12,337	24,578	3,217	15.06	6,540	251	6,791
Macksville	N.S.W.	1,063	1,066	2,129	-48	-2.20	561	41	602
Maclean	N.S.W.	1,134	1,090	2,224	272	13.93	660	36	696
Mafira	Vic.	1,779	1,790	3,569	165	4.85	977	41	1,018
Maitland	N.S.W.	11,381	11,731	23,112	3,300	16.66	6,359	267	6,626
Maitland	S.A.	517	500	1,017	(c)	(c)	293	21	314
Maldon	Vic.	497	568	1,065	-6	-0.56	385	47	432
Mandurah	W.A.	1,332	1,398	2,730	609	28.71	1,089	943	2,032
Manilla	N.S.W.	871	890	1,761	-153	-7.99	484	34	518
Manjimup	W.A.	1,578	1,608	3,186	272	9.33	857	48	905
Mannum	S.A.	1,030	1,004	2,034	193	10.48	584	133	717
Mansfield	Vic.	1,011	1,008	2,019	75	3.86	539	33	572
Mareeba	Qld	2,426	2,373	4,799	162	3.49	1,334	99	1,433
Maroochydore-									
Mooloolaba	Qld	2,017	2,089	4,106	1,038	33.83	1,344	851	2,195
Maryborough	Qld	9,877	10,516	20,393	588	2.97	5,952	339	6,291
Maryborough	Vic.	3,797	3,910	7,707	472	6.52	2,261	104	2,365
Medina-Calista	W.A.	2,085	2,047	4,132	863	26.40	966	16	982
Melbourne	Vic.	1,045,921	1,064,247	2,110,168	251,634	13.54	593,408	23,201	616,609
Merbein	Vic.	843	841	1,684	-53	-3.05	473	21	494
Merimbula *	N.S.W.	414	427	841	154	22.42	276	133	409
Merredin	W.A.	1,927	1,672	3,599	570	18.82	840	25	865
Mildura	Vic.	6,262	6,669	12,931	652	5.31	3,559	196	3,755
Miles	Qld	776	709	1,485	28	1.92	372	27	399
Millicent	S.A.	2,303	2,230	4,533	1,132	33.28	1,146	51	1,197
Millmerran	Qld	573	549	1,122	62	5.85	293	15	308

For footnotes see end of table.

TABLE 4. - POPULATION AND DWELLINGS, URBAN CENTRES

AUSTRALIA, CENSUS, 30 JUNE 1966 - continued

Urban centre (in alphabetical order)	State or Terri- tory	Census, 30 June 1966							
		Population					Dwellings		
		Males	Females	Persons	Intercensal increase or decrease		Occu- pied	Un- occu- pied	Total dwellings
					Numer- ical	Per cent %			
Mitchell	Qld	853	851	1,704	-118	-6.48	397	49	446
Mittagong	N.S.W.	1,271	1,566	2,837	216	8.24	683	61	744
Moe-Yallourn	Vic.	12,176	11,022	23,198	205	0.89	5,709	250	5,959
Molong	N.S.W.	700	730	1,430	-25	-1.72	422	20	442
Monto	Qld	921	892	1,813	18	1.00	474	29	503
Moonta	S.A.	793	909	1,702	-160	-8.59	617	268	885
Moora	W.A.	625	560	1,185	40	3.49	316	8	324
Mooroopna	Vic.	1,291	1,277	2,568	63	2.51	655	28	683
Moree	N.S.W.	4,039	3,992	8,031	1,236	18.19	1,930	85	2,015
Mornington-Balcombe	Vic.	3,934	3,415	7,349	1,648	28.91	2,018	781	2,799
Mortlake	Vic.	617	631	1,248	-49	-3.78	354	15	369
Moruya	N.S.W.	715	734	1,449	268	22.69	382	23	405
Morwell	Vic.	8,762	7,848	16,610	2,068	14.22	4,022	91	4,113
Mossman	Qld	897	717	1,614	123	8.25	410	28	438
Moss Vale	N.S.W.	1,508	1,636	3,144	104	3.42	885	70	955
Mount Barker	S.A.	957	977	1,934	62	3.31	554	27	581
Mount Barker	W.A.	814	780	1,594	62	4.05	409	14	423
Mount Beauty	Vic.	802	766	1,568	59	3.91	393	103	496
Mount Gambier	S.A.	8,711	8,540	17,251	1,863	12.11	4,404	214	4,618
Mount Isa	Qld	9,795	7,082	16,877	3,519	26.34	3,898	194	4,092
Mount Morgan	Qld	2,039	2,016	4,055	-456	-10.11	1,143	105	1,248
Mudgee	N.S.W.	2,553	2,819	5,372	60	1.13	1,530	124	1,654
Mullumbimby	N.S.W.	941	1,040	1,981	15	0.76	578	26	604
Mundubbera	Qld	533	570	1,103	29	2.70	295	21	316
Murgon	Qld	1,123	1,131	2,254	86	3.97	622	32	654
Murray Bridge	S.A.	2,875	3,082	5,957	553	10.23	1,763	120	1,883
Murrumburrah	N.S.W.	1,213	1,222	2,435	-199	-7.56	667	75	742
Murtoa	Vic.	564	545	1,109	-26	-2.29	329	14	343
Murwillumbah	N.S.W.	3,523	3,788	7,311	160	2.24	1,997	75	2,072
Muswellbrook	N.S.W.	3,269	3,043	6,312	595	10.41	1,685	69	1,754
Myrtleford	Vic.	1,315	1,230	2,545	382	17.66	642	31	673
Nambour	Qld	3,041	3,178	6,219	713	12.95	1,694	101	1,795
Nambucca Heads	N.S.W.	1,155	1,177	2,332	80	3.55	703	138	841
Nanago	Qld	631	669	1,300	-14	-1.07	360	24	384
Naracoorte	S.A.	2,210	2,168	4,378	-32	-0.73	1,176	82	1,258
Narooma	N.S.W.	674	621	1,295	110	9.28	423	262	685
Narrabri	N.S.W.	3,073	2,880	5,953	530	9.77	1,538	60	1,598
Narrandera	N.S.W.	2,462	2,443	4,905	235	5.03	1,305	70	1,375
Narrogin	W.A.	2,396	2,465	4,861	241	5.22	1,242	81	1,323
Narromine	N.S.W.	1,245	1,220	2,465	183	8.02	672	31	703
Nathalia	Vic.	690	679	1,369	93	7.29	374	20	394
Nelson Bay	N.S.W.	1,138	1,134	2,272	395	21.04	711	521	1,232
Newcastle	N.S.W.	116,424	117,512	233,936	14,303	6.51	66,777	3,356	70,133
New Norfolk	Tas.	2,875	2,895	5,770	276	5.02	1,194	65	1,259
Nhill	Vic.	1,090	1,161	2,251	18	0.81	717	39	756
Norseman	W.A.	995	868	1,863	-117	-5.91	463	44	507
Northam	W.A.	3,825	3,575	7,400	200	2.78	1,832	65	1,897
Nowra-Bomaderry	N.S.W.	4,810	4,823	9,633	1,322	15.91	2,628	163	2,791
Numurkah	Vic.	1,424	1,346	2,770	83	3.09	770	30	800
Nuriootpa	S.A.	999	1,042	2,041	200	10.86	616	26	642
Nyngan	N.S.W.	1,330	1,254	2,584	170	7.04	662	35	697
Oakey	Qld	921	1,046	1,967	96	5.13	497	50	547
Oberon	N.S.W.	927	846	1,773	104	6.23	447	34	481
Ocean Grove - Barwon Heads	Vic.	1,532	1,612	3,144	559	21.62	940	832	1,772

For footnotes see end of table.

TABLE 4. - POPULATION AND DWELLINGS, URBAN CENTRES

AUSTRALIA, CENSUS, 30 JUNE 1966 - continued

Urban centres (in alphabetical order)	State or Terri- tory	Census, 30 June 1966							
		Population				Dwellings			
		Males	Females	Persons	Intercensal increase or decrease		Occu- pied	Un- occu- pied	Total dwellings
Numer- ical	Per cent %								
Orange	N.S.W.	10,923	11,273	22,196	1,682	8.20	5,618	333	5,951
Orbost	Vic.	1,404	1,333	2,797	184	7.04	688	38	726
Ouyen	Vic.	829	816	1,645	17	1.04	401	13	414
Pakenham East	Vic.	821	859	1,680	356	26.89	458	27	485
Parkes	N.S.W.	4,167	4,271	8,438	215	2.61	2,337	148	2,485
Paynesville *	Vic.	309	302	611	(c)	(c)	202	121	323
Peak Hill	N.S.W.	701	678	1,379	-72	-4.96	362	23	385
Penguin	Tas.	1,098	1,051	2,149	173	8.76	555	23	578
Penola	S.A.	728	655	1,383	8	0.58	369	27	396
Perth	W.A.	244,762	255,207	499,969	76,039	17.94	139,509	4,722	144,231
Perth	Tas.	479	523	1,002	(c)	(c)	302	26	328
Peterborough	S.A.	1,580	1,537	3,117	-313	-9.13	786	126	912
Picton	N.S.W.	660	667	1,327	13	0.99	370	17	387
Pittsworth	Qld	806	745	1,551	90	6.16	438	25	463
Portarlington	Vic.	611	613	1,224	221	22.03	383	156	539
Port Augusta	S.A.	5,235	4,868	10,103	392	4.04	2,520	120	2,640
Port Broughton *	S.A.	195	223	418	21	5.29	134	189	323
Port Elliot *	S.A.	273	292	565	2	0.36	193	141	334
Port Fairy	Vic.	1,247	1,332	2,579	153	6.31	716	133	849
Port Hedland	W.A.	1,087	691	1,778	(c)	(c)	368	7	375
Portland	N.S.W.	1,110	1,111	2,221	-221	-9.05	643	66	709
Portland	Vic.	3,279	3,411	6,690	676	11.24	1,891	172	2,063
Port Lincoln	S.A.	4,553	4,335	8,888	1,380	18.38	2,364	168	2,532
Port MacDonnell *	S.A.	282	249	531	37	7.49	148	135	283
Port Macquarie	N.S.W.	3,409	3,654	7,063	1,111	18.67	2,113	438	2,551
Port Pirie	S.A.	7,785	7,781	15,566	22	0.14	4,308	237	4,545
Proserpine	Qld	1,517	1,434	2,951	428	16.96	736	23	759
Queanbeyan	N.S.W.	6,595	5,920	12,515	3,067	32.46	3,268	160	3,428
Queenscliffe	Vic.	1,386	1,401	2,787	128	4.81	875	656	1,531
Queenstown	Tas.	2,358	1,937	4,295	-229	-5.06	1,087	39	1,126
Quirindi	N.S.W.	1,362	1,368	2,730	-60	-2.15	741	37	778
Raymond Terrace	N.S.W.	2,504	2,449	4,953	991	25.01	1,189	53	1,242
Red Cliffs	Vic.	1,214	1,225	2,439	-1	-0.04	683	44	727
Renmark	S.A.	1,489	1,565	3,054	200	7.01	904	56	960
Reynella - Port Noarlunga (s)	S.A.	5,914	5,904	11,818	9,389	386.54	3,227	631	3,858
Richmond - Windsor	N.S.W.	5,274	4,659	9,933	1,087	12.29	2,415	110	2,525
Robinvale	Vic.	733	671	1,404	161	12.95	327	17	344
Rochester	Vic.	1,024	1,098	2,122	157	7.99	591	20	611
Rockhampton	Qld	22,139	23,237	45,376	2,526	5.89	12,302	607	12,909
Rockingham- Safety Bay	W.A.	1,911	1,856	3,767	2,041	118.25	1,205	1,216	2,421
Roma	Qld	3,003	2,993	5,996	425	7.63	1,468	101	1,569
Rosebery	Tas.	1,022	752	1,774	-76	-4.11	374	22	396
Rosewood	Qld	842	834	1,676	-78	-4.45	457	13	470
Rushworth	Vic.	556	537	1,093	16	1.49	322	19	341
Rutherglen	Vic.	607	680	1,287	65	5.32	381	29	410
St Arnaud	Vic.	1,431	1,573	3,004	-146	-4.63	882	66	948
St George	Qld	1,132	1,101	2,233	48	2.20	508	37	545
St Leonards *	Vic.	140	157	297	(c)	(c)	111	308	419
Sale	Vic.	4,362	4,278	8,640	741	9.38	2,241	76	2,317
Sarina	Qld	1,264	1,158	2,422	303	14.30	639	21	660
Sawtell	N.S.W.	770	788	1,558	-38	-2.38	540	159	699
Scone	N.S.W.	1,423	1,492	2,915	183	6.70	803	18	821
Scottsdale	Tas.	861	837	1,698	130	8.29	476	17	493
Sea Lake	Vic.	523	503	1,026	(c)	(c)	266	18	284
Seymour	Vic.	2,765	2,740	5,505	401	7.86	1,471	65	1,536
Shepparton	Vic.	8,755	8,751	17,506	3,607	25.95	4,735	175	4,910

For footnotes see end of table.



TABLE 4. - POPULATION AND DWELLINGS, URBAN CENTRES

AUSTRALIA, CENSUS, 30 JUNE 1966 - continued

Urban centre (in alphabetical order)	State or Terri- tory	Census, 30 June 1966							
		Population					Dwellings		
		Males	Females	Persons	Intercensal increase or decrease		Occu- pied	Un- occu- pied	Total dwellings
Numer- ical	Per cent %								
Singleton	N.S.W.	2,972	3,216	6,188	430	7.47	1,650	77	1,727
Slade Point	Qld	592	560	1,152	577	100.35	331	49	380
Smithton	Tas.	1,400	1,298	2,698	139	5.43	713	21	734
Smithtown-Gladstone	N.S.W.	551	550	1,101	-47	-4.09	310	19	329
Sorell-Midway Point	Tas.	849	803	1,652	388	30.70	451	54	505
South West Rocks *	N.S.W.	316	319	635	60	10.43	210	128	338
Stanthorpe	Qld	1,775	1,866	3,641	307	9.21	1,036	112	1,148
Stawell	Vic.	2,884	3,025	5,909	403	7.32	1,753	93	1,846
Strathalbyn	S.A.	691	758	1,449	-16	-1.09	459	46	505
Sunbury	Vic.	1,832	1,694	3,526	395	12.62	566	23	589
Sussex Inlet *	N.S.W.	200	186	386	80	26.14	152	248	400
Swan Hill	Vic.	3,666	3,715	7,381	1,195	19.32	1,919	88	2,007
Sydney	N.S.W.	1,205,662	1,240,683	2,446,345	249,323	11.35	706,595	37,174	743,769
Tailem Bend	S.A.	1,009	938	1,947	-102	-4.98	506	51	557
Tallangatta	Vic.	495	505	1,000	-3	-0.30	284	11	295
Tamworth	N.S.W.	10,548	11,132	21,680	2,696	14.20	5,782	314	6,096
Tanunda	S.A.	946	1,040	1,986	123	6.60	636	30	666
Tara	Qld	521	525	1,046	(c)	(c)	251	21	272
Taree	N.S.W.	5,043	5,517	10,560	510	5.07	2,990	190	3,180
Tatura	Vic.	1,257	1,239	2,496	330	15.24	664	45	709
Temora	N.S.W.	2,218	2,318	4,536	67	1.50	1,291	55	1,346
Tennant Creek	N.T.	558	443	1,001	(c)	(c)	262	13	275
Tenterfield	N.S.W.	1,662	1,608	3,270	165	5.31	926	64	990
Terang	Vic.	954	1,037	1,991	-146	-6.83	571	40	611
Terrigal-Wamberal(t)	N.S.W.	1,199	1,293	2,492	463	22.82	883	732	1,615
Tewantin-Noosa	Qld	1,377	1,347	2,724	709	35.19	831	354	1,185
Texas	Qld	653	577	1,230	-36	-2.84	305	16	321
The Entrance (u)	N.S.W.	4,316	4,815	9,131	1,727	23.33	3,361	3,025	6,386
Thornton-Beresfield	N.S.W.	2,449	2,336	4,785	832	21.05	1,286	39	1,325
Thursday Island	Qld	1,215	1,336	2,551	333	15.01	386	15	401
Tocumwal	N.S.W.	652	610	1,262	-26	-2.02	333	10	343
Toowoomba	Qld	25,199	26,940	52,139	5,423	11.61	14,133	892	15,025
Torquay	Vic.	732	745	1,477	234	18.83	467	593	1,060
Toukley-Gorokan- Budgewoi (v)	N.S.W.	3,327	3,331	6,658	3,580	116.31	2,353	2,282	4,635
Townsville	Qld	28,876	27,892	56,768	7,974	16.34	14,660	546	15,206
Trafalgar	Vic.	885	844	1,729	-45	-2.54	493	25	518
Traralgon	Vic.	7,173	6,906	14,079	1,779	14.46	3,521	141	3,662
Tully	Qld	1,562	1,298	2,860	182	6.80	784	33	817
Tumbarumba	N.S.W.	712	731	1,443	-68	-4.50	374	14	388
Tumut	N.S.W.	2,175	2,102	4,277	628	17.21	1,150	36	1,186
Ulladulla (w)	N.S.W.	851	810	1,661	203	13.92	496	284	780
Ulverstone	Tas.	3,330	3,512	6,842	880	14.76	1,937	129	2,066
Uralla	N.S.W.	793	821	1,614	-44	-2.65	466	45	511
Urunga *	N.S.W.	460	464	924	137	17.41	286	93	379
Victor Harbor	S.A.	1,491	1,637	3,128	242	8.39	1,053	582	1,635
Victoria Point *	Qld	305	288	593	(c)	(c)	203	68	271
Wagga Wagga	N.S.W.	12,595	13,224	25,819	3,727	16.87	6,835	319	7,154
Wagin	W.A.	902	848	1,750	142	8.83	432	19	451
Walcha	N.S.W.	763	781	1,544	-41	-2.59	446	29	475
Walgett	N.S.W.	1,065	920	1,985	259	15.01	474	15	489
Wallaroo	S.A.	1,004	1,090	2,094	-143	-6.39	676	171	847
Wallerawang	N.S.W.	796	784	1,580	-350	-18.13	396	65	461
Wangaratta	Vic.	7,561	7,614	15,175	1,391	10.09	3,997	142	4,139
Wangi-Rathmines (x)	N.S.W.	1,206	1,195	2,401	185	8.35	746	373	1,119
Warburton	Vic.	713	832	1,545	-85	-5.21	466	125	591
Warialda	N.S.W.	677	647	1,324	30	2.32	340	31	371
Waroona	W.A.	510	503	1,013	8	0.80	283	12	295
Warracknabeal	Vic.	1,487	1,664	3,151	90	2.94	960	54	1,014

For footnotes see end of table.



TABLE 4. - POPULATION AND DWELLINGS, URBAN CENTRES

AUSTRALIA, CENSUS, 30 JUNE 1966 - continued

Urban centre (in alphabetical order)	State or Terri- tory	Census, 30 June 1966							
		Population					Dwellings		
		Males	Females	Persons	Intercensal increase or decrease		Occu- pied	Un- occu- pied	Total dwellings
					Numer- ical	Per cent %			
Warragamba	N.S.W.	893	804	1,697	-80	-4.50	458	59	517
Warragul	Vic.	3,385	3,461	6,846	441	6.89	1,825	83	1,908
Warrandyte	Vic.	534	551	1,085	(c)	(c)	316	21	337
Warren	N.S.W.	845	833	1,678	133	8.61	440	22	462
Warrnambool	Vic.	8,490	9,009	17,499	1,797	11.44	4,624	215	4,839
Wauchope	N.S.W.	1,612	1,557	3,169	62	2.00	865	18	883
Warwick	Qld	4,889	5,176	10,065	222	2.26	2,651	169	2,820
Wee Waa	N.S.W.	814	674	1,488	413	38.42	345	21	366
Wellington	N.S.W.	2,780	3,045	5,825	-104	-1.75	1,605	114	1,719
Wentworth	N.S.W.	538	545	1,083	-71	-6.15	306	11	317
Werribee	Vic.	4,169	4,059	8,228	3,129	61.36	1,952	73	2,025
Werris Creek	N.S.W.	1,098	1,020	2,118	-157	-6.90	566	33	599
West Wyalong	N.S.W.	1,382	1,476	2,858	177	6.60	772	33	805
Whyalla	S.A.	12,183	9,938	22,121	8,410	61.34	5,067	192	5,259
Wingham	N.S.W.	1,378	1,449	2,827	-60	-2.08	798	53	851
Winton	Qld	889	778	1,667	-117	-6.56	405	57	462
Wollongong	N.S.W.	84,635	77,518	162,153	33,793	26.33	42,053	2,143	44,196
Wondai	Qld	620	571	1,191	68	6.06	305	23	328
Wonthaggi	Vic.	2,308	2,367	4,675	-178	-3.67	1,411	243	1,654
Woodend	Vic.	581	640	1,221	-3	-0.25	356	35	391
Woodridge	Qld	751	731	1,482	(c)	(c)	399	40	439
Woolgoolga	N.S.W.	621	578	1,199	90	8.12	366	95	461
Woomera-									
Maralinga	S.A.	2,941	1,804	4,745	-63	-1.31	862	61	923
Woy Woy-									
Umina (y)	N.S.W.	7,910	8,377	16,287	3,804	30.47	5,852	1,910	7,762
Wundowie	W.A.	555	485	1,040	-62	-5.63	232	16	248
Wycheproof	Vic.	490	515	1,005	(c)	(c)	261	15	276
Wyndham	W.A.	759	397	1,156	198	20.67	252	16	268
Wynyard	Tas.	1,658	1,697	3,355	234	7.50	877	36	913
Wyong	N.S.W.	957	980	1,937	211	12.22	550	38	588
Yamba *	N.S.W.	476	474	950	154	19.35	325	200	525
Yarra Junction	Vic.	557	564	1,121	-138	-10.96	345	53	398
Yarram	Vic.	996	1,019	2,015	14	0.70	571	17	588
Yarrawonga-	N.S.W.								
Mulwala (z)	Vic.	1,959	2,031	3,990	220	5.84	1,124	91	1,215
Yass	N.S.W.	2,082	2,016	4,098	189	4.83	1,053	76	1,129
Yea	Vic.	562	522	1,084	-29	-2.61	312	25	337
Yeppoon	Qld	1,721	1,697	3,418	549	19.14	938	434	1,372
York	W.A.	734	687	1,421	-103	-6.76	419	35	454
Young	N.S.W.	2,838	2,916	5,754	306	5.62	1,572	117	1,689
Zeehan	Tas.	569	448	1,017	(c)	(c)	237	11	248

For footnotes see next page.

## Footnotes to Table 4.

- (a) Includes Lavington.
- (b) Part of Albury-Wodonga in New South Wales 11,454 males, 11,925 females.  
Part of Albury-Wodonga in Victoria 4,374 males, 4,279 females.
- (c) Non-urban in 1961.
- (d) Part of Barham-Koondrook in New South Wales 585 males, 554 females.  
Part of Barham-Koondrook in Victoria 308 males, 296 females.
- (e) Includes Batehaven.
- (f) Includes Yattalunga.
- (g) Includes Rosebud and Rye.
- (h) Part of Echuca-Moama and New South Wales 495 males, 472 females.  
Part of Echuca-Moama in Victoria 3,472 males, 3571 females.
- (i) Includes Blaxland, Warrimoo, Valley Heights, Springwood and North Springwood.
- (j) The 1966 population of Gnowangerup including persons reported as being more than 50 per cent Aboriginal was over 1,000 and the town has therefore been designated an urban centre.
- (k) Part of Gold Coast in New South Wales 1,886 males, 1,943 females.  
Part of Gold Coast in Queensland 23,990 males, 25,364 females.
- (m) Includes Point Clare and Narara.
- (n) Includes Leura.
- (p) Includes Bombo and Minnamurra.
- (q) Includes Abermain.
- (r) Includes Bullaburra and Woodford.
- (s) Includes Christies Beach and Morphett Vale.
- (t) Includes North Avoca.
- (u) Includes Bateau Bay, Berkeley Vale, Chittaway Point (part), Killarney Vale, Long Jetty, The Entrance North, Toowoona Bay and Tumby Umbi.
- (v) Includes Buff Point, Charmhaven, Kanwal, Noraville, Norah Head, Tuggerawong and Wyongah.
- (w) Includes Mollymook.
- (x) Includes Arcadia Vale, Balmoral, Fishing Point, and Lake View.
- (y) Includes Blackwall, Booker Bay, Ettalong and Pearl Beach.
- (z) Part of Yarrawonga-Mulwala in New South Wales 423 males, 404 females.  
Part of Yarrawonga-Mulwala in Victoria 1,536 males, 1,627 females.

\* Urban centres classified as such on grounds other than population and density.

NOTE: Minus sign (-) denotes decrease.

TABLE 5. - POPULATION, URBAN CENTRES IN ORDER OF SIZE (a), AUSTRALIA

CENSUS, 30 JUNE 1966

Urban centre	State or Territory	Persons		Urban centre	State or Territory	Persons	
		1961	1966			1961	1966
Sydney	N.S.W.	2,197,022	2,446,345	Queanbeyan	N.S.W.	9,448	12,510
Melbourne	Vic.	1,858,534	2,110,168	Gladstone	Qld.	7,101	12,426
Adelaide	S.A.	580,449	727,916	Geraldton	W.A.	10,894	12,125
Brisbane	Qld.	587,634	718,822	Reynella - Port Noarlunga (b)	S.A.	2,429	11,818
Perth	W.A.	423,930	499,969	Kurri Kurri - Westons (b)	N.S.W.	10,756	11,567
Newcastle	N.S.W.	219,633	233,936	Albany	W.A.	10,526	11,419
Wollongong	N.S.W.	128,360	162,153	Gosford (b)	N.S.W.	8,424	11,310
Hobart	Tas.	110,217	119,469	Gympie	Qld.	11,094	11,279
Geelong	Vic.	87,922	105,059	Horsham	Vic.	9,240	10,562
Canberra	A.C.T.	55,746	92,308	Taree	N.S.W.	10,050	10,560
Launceston	Tas.	56,465	60,456	Katoomba - Wentworth Falls (b)	N.S.W.	10,969	10,524
Townsville	Qld.	48,794	56,768	Port Augusta	S.A.	9,711	10,103
Ballarat	Vic.	53,581	56,290	Warwick	Qld.	9,843	10,065
Gold Coast	(Qld N.S.W.)	34,764	53,183	Hamilton	Vic.	9,495	10,054
Toowoomba	Qld.	46,716	52,139	Dromana-Sorrento (b)	Vic.	8,268	9,935
Rockhampton	Qld.	42,850	45,376	Richmond - Windsor	N.S.W.	8,846	9,933
Bendigo	Vic.	39,446	42,208	Nowra - Bomaderry	N.S.W.	8,311	9,633
Albury - Wodonga (b)	(N.S.W. Vic.)	28,796	32,032	Griffith	N.S.W.	8,580	9,537
Broken Hill	N.S.W.	31,245	30,014	Colac	Vic.	9,252	9,498
Cairns	Qld.	27,423	29,326	The Entrance (b)	N.S.W.	7,404	9,131
Wagga Wagga	N.S.W.	22,092	25,819	Cooma	N.S.W.	8,716	9,103
Bundaberg	Qld.	22,839	25,402	Port Lincoln	S.A.	7,508	8,888
Mackay	Qld.	21,361	24,578	Dalby	Qld.	7,600	8,860
Moore - Yallourn	Vic.	22,993	23,198	Ayr	Qld.	8,010	8,674
Maitland	N.S.W.	19,812	23,112	Sale	Vic.	7,899	8,640
Orange	N.S.W.	20,514	22,196	Casino	N.S.W.	8,091	8,502
Whyalla	S.A.	13,711	22,121	Parkes	N.S.W.	8,223	8,438
Tamworth	N.S.W.	18,984	21,680	Inverell	N.S.W.	8,209	8,413
Goulburn	N.S.W.	20,544	20,871	Ararat	Vic.	7,934	8,233
Darwin	N.T.	14,408	20,413	Werribee	Vic.	5,099	8,228
Maryborough	Qld.	19,805	20,393	Benalla	Vic.	8,234	8,224
Kalgoorlie - Boulder	W.A.	21,247	19,908	Kempsey	N.S.W.	8,016	8,181
Lismore	N.S.W.	18,935	19,734	Moree	N.S.W.	6,795	8,031
Burnie - Somerset	Tas.	15,984	18,042	Echuca - Moama (b)	(Vic. N.S.W.)	7,253	8,010
Shepparton	Vic.	13,899	17,506	Bairnsdale	Vic.	7,427	7,785
Warrnambool	Vic.	15,702	17,499	Maryborough	Vic.	7,235	7,707
Mount Gambier	S.A.	15,388	17,251	Coff's Harbour	N.S.W.	7,108	7,667
Bathurst	N.S.W.	16,938	17,222	Collie	W.A.	7,547	7,628
Mount Isa	Qld.	13,358	16,877	Charters Towers	Qld.	7,633	7,602
Morwell	Vic.	14,542	16,610	Gunnedah	N.S.W.	6,855	7,507
Woy Woy - Umina (b)	N.S.W.	12,483	16,287	Innisfail	Qld.	6,917	7,432
Gratton	N.S.W.	15,526	15,951	Northam	W.A.	7,200	7,400
Port Pirie	S.A.	15,544	15,566	Swan Hill	Vic.	6,186	7,381
Dubbo	N.S.W.	14,118	15,561	Forbes	N.S.W.	6,826	7,369
Bunbury	W.A.	13,186	15,459	Norrington - Balcombe	Vic.	5,701	7,349
Cessnock - Bellbird	N.S.W.	15,308	15,331	Murwillumbah	N.S.W.	7,151	7,311
Wangaratta	Vic.	13,784	15,175	Castlemaine	Vic.	7,216	7,103
Armidale	N.S.W.	12,875	14,984	Cowra	N.S.W.	6,288	7,076
Devonport	Tas.	12,405	14,874	Port Macquarie	N.S.W.	5,952	7,063
Traralgon	Vic.	12,300	14,079	Warragul	Vic.	6,405	6,846
Glenbrook - Faulconbridge (b)	N.S.W.	9,640	13,731	Ulverstone	Tas.	5,962	6,842
Lithgow	N.S.W.	14,592	13,165				
Mildura	Vic.	12,279	12,931				

For footnotes see end of table.

TABLE 5. - POPULATION, URBAN CENTRES IN ORDER OF SIZE (a), AUSTRALIA

CENSUS, 30 JUNE 1966 - continued

Urban centre	State or Territory	Persons		Urban centre	State or Territory	Persons	
		1961	1966			1961	1966
Portland	Vic.	6,014	6,690	Bacchus Marsh	Vic.	3,336	3,707
Toukley - Gorokan - Budgewoi (b)	N.S.W.	3,078	6,658	Caloundra	Qld	2,837	3,657
Gawler	S.A.	6,433	6,645	Stanthorpe	Qld	3,334	3,641
Muswellbrook	N.S.W.	5,717	6,312	Merredin	W.A.	3,029	3,599
Deniliquin	N.S.W.	5,575	6,239	Condobolin	N.S.W.	3,150	3,571
Cootamundra	N.S.W.	5,939	6,219	Maffra	Vic.	3,404	3,569
Nambour	Qld	5,506	6,219	Beechworth	Vic.	3,508	3,554
Singleton	N.S.W.	5,758	6,188	Camperdown	Vic.	3,446	3,540
Alice Springs	N.T.	4,648	6,037	Biloela	Qld	2,048	3,537
Roma	Qld	5,571	5,996	Goondiwindi	Qld	3,274	3,529
Murray Bridge	S.A.	5,404	5,957	Sunbury	Vic.	3,131	3,526
Narrabri	N.S.W.	5,423	5,953	Home Hill	Qld	3,217	3,507
Stawell	Vic.	5,506	5,909	Katanning	W.A.	3,360	3,506
Wellington	N.S.W.	5,929	5,825	Armada	W.A.	2,565	3,463
Leeton	N.S.W.	5,354	5,817	Kyneton	Vic.	3,366	3,446
New Norfolk	Tas.	5,494	5,770	Camden	N.S.W.	2,683	3,427
Young	N.S.W.	5,448	5,754	Yeppoon	Qld	2,869	3,418
Glen Innes	N.S.W.	5,771	5,737	Coonamble	N.S.W.	3,235	3,396
Seymour	Vic.	5,104	5,505	Wynyard	Tas.	3,121	3,355
Mudgee	N.S.W.	5,312	5,372	Lawson - Hazebrook(b)	N.S.W.	2,978	3,340
Ingham	Qld	4,694	5,354	Chinchilla	Qld	3,072	3,336
Bowral	N.S.W.	4,922	5,210	Beaudesert	Qld	2,890	3,298
Bowen	Qld	5,160	5,144	Tenterfield	N.S.W.	3,105	3,270
Kingaroy	Qld	4,914	5,080	Kingston	Tas.	2,980	3,263
Raymond Terrace	N.S.W.	3,962	4,953	Bourke	N.S.W.	3,001	3,262
Ballina	N.S.W.	4,129	4,931	Leongatha	Vic.	3,059	3,246
Narrandera	N.S.W.	4,670	4,905	Manjimup	W.A.	2,914	3,186
Charleville	Qld	5,154	4,871	Wauchope	N.S.W.	3,107	3,169
Narrogin	W.A.	4,620	4,861	Warracknabeal	Vic.	3,061	3,151
Mareeba	Qld	4,637	4,799	Moss Vale	N.S.W.	3,040	3,144
Thornton - Beresfield	N.S.W.	3,953	4,785	Ocean Grove - Barwon Heads	Vic.	2,585	3,144
Woomera - Maralinga	S.A.	4,808	4,745	Victor Harbor	S.A.	2,886	3,128
Wonthaggi	Vic.	4,853	4,675	Peterborough	S.A.	3,430	3,117
Kyabram	Vic.	3,936	4,645	Kalamunda -			
Hervey Bay	Qld	4,091	4,550	Gooseberry Hill	W.A.	2,488	3,068
Temora	N.S.W.	4,469	4,536	Gatton	Qld	2,623	3,064
Millicent	S.A.	3,401	4,533	Renmark	S.A.	2,854	3,054
Crafrers - Bridge-water	S.A.	4,084	4,487	Kadina	S.A.	3,102	3,022
Naracoorte	S.A.	4,410	4,378	St Arnaud	Vic.	3,150	3,004
Queenstown	Tas.	4,524	4,295	Korumburra	Vic.	3,237	2,991
Busselton	W.A.	3,495	4,278	Carnarvon	W.A.	1,809	2,956
Tumut	N.S.W.	3,649	4,277	Hay	N.S.W.	2,874	2,952
Kerang	Vic.	3,838	4,164	Proserpine	Qld	2,523	2,951
Medina - Calista	W.A.	3,269	4,132	Scone	N.S.W.	2,732	2,915
Maroochydore - Mooloolaba	Qld	3,068	4,106	Cobram	Vic.	2,498	2,888
Yass	N.S.W.	3,909	4,098	Atherton	Qld	2,930	2,871
George Town	Tas.	2,820	4,086	Tully	Qld	2,678	2,860
Mount Morgan	Qld	4,511	4,055	West Wyalong	N.S.W.	2,681	2,858
Warrawonga - Mulwala (b)	(Vic. N.S.W.)	3,770	3,990	Forster -			
Pega	N.S.W.	3,858	3,925	Tuncurry	N.S.W.	2,452	2,853
Shee	N.S.W.	3,980	3,904	Kyogle	N.S.W.	2,985	2,846
Greasech	Qld	3,806	3,871	Mittagong	N.S.W.	2,621	2,837
Kiama (b)	N.S.W.	3,018	3,814	Wingham	N.S.W.	2,887	2,827
Rockingham -				Orbost	Vic.	2,613	2,797
Safety Bay	W.A.	1,726	3,767	Euroa	Vic.	3,020	2,789
				Queenscliffe	Vic.	2,659	2,787
				Numurkah	Vic.	2,687	2,770

For footnotes see end of table.

TABLE 5, - POPULATION, URBAN CENTRES IN ORDER OF SIZE (a), AUSTRALIA

CENSUS, 30 JUNE 1966 - continued

Urban centre	State or Territory	Persons		Urban centres	State or Territory	Persons	
		1961	1966			1961	1966
Coonabarabran	N.S.W.	2,547	2,738	Kandos	N.S.W.	2,195	2,051
Mandurah	W.A.	2,121	2,730	Boonah	Qld	1,957	2,041
Quirindi	N.S.W.	2,790	2,730	Nuriootpa	S.A.	1,841	2,041
Tewantin - Noosa	Qld	2,015	2,724	Mannum	S.A.	1,841	2,034
Corowa	N.S.W.	2,613	2,709	Hughenden	Qld	2,529	2,033
Smithton	Tas.	2,559	2,698	Gloucester	N.S.W.	2,012	2,032
Esperance	W.A.	1,111	2,677	Beenleigh	Qld	1,772	2,026
Healesville	Vic.	2,368	2,676	Mansfield	Vic.	1,944	2,019
Daylesford	Vic.	2,776	2,664	Yarram	Vic.	2,001	2,015
Drouin	Vic.	2,511	2,655	Alexandra	Vic.	1,945	2,014
Nyngan	N.S.W.	2,414	2,584	Blackall	Qld	2,205	2,004
Port Fairy	Vic.	2,426	2,579	Terang	Vic.	2,137	1,991
Mooroopna	Vic.	2,505	2,568	Tanunda	S.A.	1,863	1,986
Thursday Island	Qld	2,218	2,551	Walgett	N.S.W.	1,726	1,985
Myrtleford	Vic.	2,163	2,545	Mullumbimby	N.S.W.	1,966	1,981
Caboolture	Qld	2,068	2,543	Cunnamulla	Qld	2,234	1,980
Branxton - Greta	N.S.W.	2,598	2,539	Oakey	Qld	1,871	1,967
Lawnton - Petrie	Qld	1,801	2,507	Tailem Bend	S.A.	2,049	1,947
Tatura	Vic.	2,166	2,496	Wyong	N.S.W.	1,726	1,937
Casterton	Vic.	2,442	2,492	Mount Barker	S.A.	1,872	1,934
Terrigal - Wamberal				Blayney	N.S.W.	1,852	1,909
(b)	N.S.W.	2,029	2,492	Khancoban	N.S.W.	(c)	1,906
Narromine	N.S.W.	2,282	2,465	Heyfield	Vic.	1,917	1,893
Red Cliffs	Vic.	2,440	2,439	Angaston	S.A.	1,913	1,887
Murrumburrah	N.S.W.	2,634	2,435	Collinsville	Qld	2,122	1,887
Sarina	Qld	2,119	2,422	Dimboola	Vic.	1,923	1,872
Loxton	S.A.	2,127	2,418	Norseman	W.A.	1,980	1,863
Gilgandra	N.S.W.	2,245	2,414	Lakes Entrance	Vic.	1,602	1,837
Wangi - Rathmines(b)	N.S.W.	2,216	2,401	Crib Point	Vic.	2,078	1,829
Grenfell	N.S.W.	2,360	2,377	Monto	Qld	1,795	1,813
Cobar	N.S.W.	1,880	2,348	Kingscliff	N.S.W.	1,564	1,798
Helensburgh	N.S.W.	2,236	2,334	Deloraine	Tas.	1,873	1,793
Nambucca Heads	N.S.W.	2,252	2,332	Finley	N.S.W.	1,505	1,783
Byron Bay	N.S.W.	2,292	2,314	Barcaldine	Qld	1,738	1,779
Birkdale - Wellington				Port Hedland	W.A.	(965)(c)	1,778
Point	Qld	1,862	2,274	Rosebery	Tas.	1,850	1,774
Nelson Bay	N.S.W.	1,877	2,272	Oberon	N.S.W.	1,669	1,773
Crockwell	N.S.W.	2,340	2,267	Manilla	N.S.W.	1,914	1,761
Murron	Qld	2,168	2,254	Bordertown	S.A.	1,566	1,758
Nhill	Vic.	2,233	2,251	Wagin	W.A.	1,608	1,750
Latrobe	Tas.	1,990	2,241	Barham - Koondrook	(N.S.W.		
St George	Qld	2,185	2,233	(b)	(Vic.	1,736	1,743
Beiri	S.A.	1,692	2,232	Cleveland	Qld	1,505	1,735
Maclean	N.S.W.	1,952	2,224	Gayndah	Qld	1,805	1,734
Portland	N.S.W.	2,442	2,221	Trafalgar	Vic.	1,774	1,729
Emerald	Qld	2,029	2,193	Berwick	Vic.	1,262	1,720
Gordonvale	Qld	2,234	2,188	Canowindra	N.S.W.	1,747	1,717
Cloncurry	Qld	2,438	2,149	Mitchell	Qld	1,822	1,704
Penguin	Tas.	1,976	2,149	Moonta	S.A.	1,862	1,702
Macksville	N.S.W.	2,177	2,129	Scottsdale	Tas.	1,568	1,698
Rochester	Vic.	1,965	2,122	Warragamba	N.S.W.	1,777	1,697
Werris Creek	N.S.W.	2,275	2,118	Longford	Tas.	1,707	1,688
Gundagai	N.S.W.	2,167	2,116	Davistown - Saratoga			
Dungog	N.S.W.	2,211	2,099	(b)	N.S.W.	1,385	1,686
Wallaroo	S.A.	2,237	2,094	Merbein	Vic.	1,737	1,684
Blackheath	N.S.W.	2,276	2,077	Pakenham East	Vic.	1,324	1,680
Harvey	W.A.	2,046	2,066	Warren	N.S.W.	1,545	1,678
Cohuna	Vic.	1,843	2,061	Rosewood	Qld	1,754	1,676
				Winton	Qld	1,784	1,667

For footnotes see end of table.

TABLE 5. - POPULATION, URBAN CENTRES IN ORDER OF SIZE (a), AUSTRALIA

CENSUS, 30 JUNE 1966 - continued

Urban centre	State or Territory	Persons		Urban centre	State or Territory	Persons	
		1961	1966			1961	1966
Corryong	Vic.	1,129	1,665	Katherine	N.T.	(606)(c)	1,302
Guyra	N.S.W.	1,628	1,664	Nanango	Qld	1,314	1,300
Ulladulla (b)	N.S.W.	1,458	1,661	Narooma	N.S.W.	1,185	1,295
Creswick	Vic.	1,670	1,658	Rutherglen	Vic.	1,222	1,287
Sorell-Midway Point	Tas.	1,264	1,652	Jamestown	S.A.	1,304	1,282
Clermont	Qld	1,737	1,649	Kwinana Industrial	W.A.	1,104	1,272
Ouyen	Vic.	1,628	1,645	Beaufort	Vic.	1,240	1,264
Donald	Vic.	1,517	1,626	Tocumwal	N.S.W.	1,288	1,262
Mossman	Qld	1,491	1,614	Brewarrina	N.S.W.	1,225	1,255
Uralla	N.S.W.	1,658	1,614	Mortlake	Vic.	1,297	1,248
Broadford	Vic.	1,678	1,605	Crystal Brook	S.A.	1,208	1,235
Charlton	Vic.	1,587	1,603	Cobden	Vic.	(c)	1,233
Mount Barker	W.A.	1,532	1,594	Texas	Qld	1,266	1,230
Wallerawang	N.S.W.	1,930	1,580	Portarlinton	Vic.	1,003	1,224
Clare	S.A.	1,622	1,579	Woodend	Vic.	1,224	1,221
Broome	W.A.	1,222	1,570	Edmonton -			
Bridgetown	W.A.	1,565	1,569	Hambledon	Qld	1,167	1,215
Mount Beauty	Vic.	1,509	1,568	Balaklava	S.A.	1,301	1,199
Sawtell	N.S.W.	1,596	1,558	Boggabri	N.S.W.	1,256	1,199
Babinda	Qld	1,736	1,553	Woolgoolga	N.S.W.	1,109	1,199
Pittsworth	Qld	1,461	1,551	Wondai	Qld	1,123	1,191
Warburton	Vic.	1,630	1,545	Heathcote	Vic.	1,287	1,187
Walcha	N.S.W.	1,585	1,544	Moora	W.A.	1,145	1,185
Coleraine	Vic.	1,503	1,518	Boorowa	N.S.W.	1,314	1,181
Laidley	Qld	1,423	1,514	Wyndham	W.A.	(958)(c)	1,156
Bingara	N.S.W.	1,485	1,504	Slade Point	Qld	575	1,152
Bombala	N.S.W.	1,389	1,495	Kilcoy	Qld	1,033	1,150
Balranald	N.S.W.	1,331	1,490	Birchip	Vic.	1,065	1,147
Wee Waa	N.S.W.	1,075	1,488	Hastings	Vic.	(997)(c)	1,136
Miles	Qld	1,457	1,485	Holbrook	N.S.W.	1,158	1,135
Barmora	S.A.	1,167	1,484	Lake Cargelligo	N.S.W.	1,118	1,128
Woodridge	Qld	(c)	1,482	Aberdeen	N.S.W.	1,056	1,127
Torquay	Vic.	1,243	1,477	Millmerran	Qld	1,060	1,122
Moruya	N.S.W.	1,181	1,449	Yarra Junction	Vic.	1,259	1,121
Strathalbyn	S.A.	1,465	1,449	Kapunda	S.A.	1,164	1,119
Batlow	N.S.W.	1,403	1,448	Murtoa	Vic.	1,135	1,109
Camden Haven	N.S.W.	1,303	1,448	Mundubbera	Qld	1,074	1,103
Bateman's Bay (b)	N.S.W.	1,183	1,445	Dorrigo	N.S.W.	1,127	1,102
Tumbarumba	N.S.W.	1,511	1,443	Smithtown -			
Gulgong	N.S.W.	1,396	1,441	Gladstone	N.S.W.	1,148	1,101
Molong	N.S.W.	1,455	1,430	Lobethal	S.A.	1,085	1,098
Barraba	N.S.W.	1,469	1,425	Keith	S.A.	(961)(c)	1,097
Derby	W.A.	(994)(c)	1,424	Kilmore	Vic.	1,010	1,096
York	W.A.	1,524	1,421	Rushworth	Vic.	1,077	1,093
Eden	N.S.W.	1,245	1,416	Warrandyte	Vic.	(c)	1,085
Koroit	Vic.	1,466	1,416	Yea	Vic.	1,113	1,084
Ceduna	S.A.	1,280	1,406	Evans Head	N.S.W.	999	1,083
Robinvale	Vic.	1,243	1,404	Wentworth	N.S.W.	1,154	1,083
Bellingen	N.S.W.	1,418	1,390	Dampier	W.A.	(c)	1,080
Penola	S.A.	1,375	1,383	Kingscote	S.A.	(c)	1,071
Peak Hill	N.S.W.	1,451	1,379	Brunswick Heads	N.S.W.	975	1,068
Nathalia	Vic.	1,276	1,369	Kingston South			
Kellerberrin	W.A.	1,323	1,343	East	S.A.	939	1,065
Burra	S.A.	1,382	1,342	Maldon	Vic.	1,071	1,065
Childers	Qld	1,359	1,340	Tara	Qld	(c)	1,046
Avondale	N.S.W.	(c)	1,332	Cooroy	Qld	1,025	1,043
Picton	N.S.W.	1,314	1,327				
Warialda	N.S.W.	1,294	1,324				

For footnotes see end of table.

TABLE 5. - POPULATION, URBAN CENTRES IN ORDER OF SIZE (a), AUSTRALIA

CENSUS, 30 JUNE 1966 - continued

Urban centre	State or Territory	Persons		Urban centres	State or Territory	Persons	
		1961	1966			1961	1966
Wundowie	W.A.	1,102	1,040	Gerrington (d)	N.S.W.	715	792
Jerilderie	N.S.W.	(c)	1,037	Cowes (d)	Vic.	607	765
Gladstone	S.A.	1,033	1,035	Bright (d)	Vic.	705	747
Hillston	N.S.W.	(996)(c)	1,034	Bongaree (d)	Qld	522	729
Coolamon	N.S.W.	(940)(c)	1,031	Anglesea (d)	Vic.	522	726
Beaconsfield	Tas.	(997)(c)	1,028	Deception Bay (d)	Qld	588	704
Sea Lake	Vic.	(c)	1,026	Bundanoon (d)	N.S.W.	689	696
Hopetoun	Vic.	(c)	1,024	Huskisson (d)	N.S.W.	639	641
Lockhart	N.S.W.	(978)(c)	1,023	South West Rocks(d)	N.S.W.	575	635
Culcairn	N.S.W.	1,007	1,019	Avoca Beach (d)	N.S.W.	442	633
Maitland	S.A.	(989)(c)	1,017	Paynesville (d)	Vic.	(c)	611
Zeehan	Tas.	(c)	1,017	Victoria Point (d)	Qld	(c)	593
Avoca	Vic.	(971)(c)	1,016	Port Elliot (d)	S.A.	563	565
Koo-Wee-Rup	Vic.	(c)	1,014	Goolwa (d)	S.A.	509	561
Leigh Creek	S.A.	1,020	1,014	Harrington (d)	N.S.W.	470	543
Warcoona	W.A.	1,005	1,013	Port MacDonnell(d)	S.A.	494	531
Heywood	Vic.	(951)(c)	1,011	Port Broughton (d)	S.A.	397	418
Wycheproof	Vic.	(c)	1,005	Sussex Inlet (d)	N.S.W.	306	386
Perth	Tas.	(c)	1,002	St Leonards (d)	Vic.	(231)(c)	297
Tennant Creek	N.T.	(837)(c)	1,001				
Tallangatta	Vic.	1,003	1,000				
Gnowangerup (b)	W.A.	(740)(c)	981				
Lorne (d)	Vic.	1,080	958				
Apollo Bay (d)	Vic.	948	957				
Yamba (d)	N.S.W.	796	950				
Urunga (d)	N.S.W.	787	924				
Lauderdale (d)	Tas.	649	916				
Beauty Point (d)	Tas.	734	873				
Inverloch (d)	Vic.	845	851				
Merimbula (d)	N.S.W.	687	841				

(a) Includes all urban centres designated as such at the 1966 Census.

(b) See footnote to table 4 in respect of relevant urban centre.

(c) Non-urban in 1961. Where an urban centre at the 1966 Census was non-urban at the 1966 Census figures for both Censuses have been shown, where available, for comparison, the non-urban figure being in brackets.

(d) Urban centres classified as such on grounds other than population and density.

40.

**TABLE 6. - POPULATION AND NUMBER OF DWELLINGS : NON-URBAN TOWNSHIPS AND VILLAGES WITH OVER  
500 POPULATION, CENSUS, 30 JUNE 1966**

NOTE - The townships and villages in this table are those for which boundaries were delineated prior to the 1966 Census but which did not meet the criteria to be designated as urban centres.

Locality	Local Government Area	Population			Dwellings		
		Males	Females	Persons	Occupied	Unoccupied	Total
NEW SOUTH WALES							
Adelong	Tumut (S)	404	337	741	202	8	210
Alstonville	Tintenbar (S)	294	282	576	178	13	191
Ardlethan	Coolamon (S)	343	286	629	172	11	183
Ashford	Ashford (S)	368	334	702	175	10	185
Baradine	Coonabarabran (S)	380	371	751	207	17	224
Berridale	Snowy River (S)	315	310	625	158	33	191
Berrigan	Berrigan (S)	497	427	924	250	9	259
Berry	Shoalhaven (S)	481	443	924	276	21	297
Binnaway	Coonabarabran (S)	355	336	691	196	21	217
Bonalbo	Kyogle (S)	262	270	532	131	12	143
Bowraville	Nambucca (S)	434	449	883	233	18	251
Braidwood	Tallaganda	460	469	929	270	37	307
Bulahdelah	Stroud (S)	485	481	966	262	12	274
Captain's Flat	Yarrowlumia (S)	304	294	598	153	58	211
Collarenebri	Walgett (S)	282	298	580	148	10	158
Coolah	Coolah (S)	445	459	904	247	19	266
Coraki	Woodburn (S)	310	340	650	189	14	203
Darlington Point	Murrumbidgee (S)	370	326	696	160	11	171
Denman	Muswellbrook (S)	375	400	775	204	10	214
Dunedoo	Coolah (S)	411	400	811	228	14	242
Eugowra	Boree (S)	311	297	608	171	6	177
Frederickton	Macleay (S)	259	267	526	144	11	155
Ganmain	Coolamon (S)	361	370	731	216	8	224
Henty	Culcairn (S)	418	445	863	272	23	295
Kembla Heights	Wollongong (S)	319	292	611	168	7	175
Kendall	Hastings (S)	281	252	533	148	16	164
Mathoura	Murray (S)	306	288	594	157	14	171
Merriwa	Merriwa (S)	467	456	923	236	12	248
Millthorpe	Lyndhurst (S)	322	334	656	179	13	192
Milton	Shoalhaven (S)	348	369	717	194	7	201
Morisset	Lake Macquarie (S)	410	416	826	222	19	241
Mungindi	Boomi (S)	395	396	791	204	4	208
Narellan	Camden (M)	315	326	641	167	9	176
Ourimbah	Wyong (S)	266	274	540	164	11	175
Rylstone	Rylstone (S)	352	364	716	192	17	209
Stroud	Stroud (S)	261	274	535	150	19	169
Inirlmere	Wollondilly (S)	257	262	519	153	11	164
Trangie	Timbregongie (S)	492	440	932	242	16	258
Trundle	Goobang (S)	296	322	618	177	16	193
Urana	Urana (S)	249	251	500	117	8	125
Wilcannia	Central Darling (S)	411	379	790	199	22	221
Woodburn	Woodburn (S)	264	266	530	136	8	144
Yenda	Wade (S)	293	251	544	131	10	141
VICTORIA							
Ballan	Ballan (S)	328	290	618	183	19	202
Boort	Gordon (S)	435	459	894	259	12	271
Bruthen	Tambo (S)	287	259	546	136	13	149
Buninyong	Buninyong (S)	407	404	811	213	16	229
Bunyip	Berwick (S)	345	335	680	194	14	208
Chiltern	Chiltern (S)	329	338	667	202	18	220
Clunes	Talbot and Clunes (S)	376	433	809	260	26	286
Dunolly	Bet Bet (S)	366	384	750	232	21	253
Edenhope	Kowree (S)	490	479	969	267	3	270
Elton	Alexandra (S)	445	411	856	226	148	374
Elmore	Huntly (S)	354	349	703	209	17	226
Emerald	Sherbrooke (S)	295	345	640	193	42	235
Foster	South Gippsland (S)	413	387	800	222	15	237
Gisborne	Gisborne (S)	309	295	604	160	7	167
Hurstbridge	Eltham (S)	351	324	675	202	21	223



TABLE 6. - POPULATION AND NUMBER OF DWELLINGS : NON-URBAN TOWNSHIPS AND VILLAGES WITH OVER  
500 POPULATION, CENSUS, 30 JUNE 1966 - continued

Locality	Local Government Area	Population			Dwellings		
		Males	Females	Persons	Occupied	Unoccupied	Total

VICTORIA - continued

Inglewood	Korong (S)	406	428	834	263	11	274
Jeparit	Dimboola (S)	360	347	707	212	12	224
Kaniva	Kaniva (S)	467	514	981	308	9	317
Lang Lang	Cranbourne (S)	309	303	612	161	10	171
Lara (incl. Lara Lake)	Corio (S)	752	758	1,510	427	12	439
Longwarry	Buln Buln (S)	327	312	639	168	6	174
Marysville	Healesville (S)	321	310	631	164	29	193
Merrigum	Rodney (S)	251	257	508	132	13	145
Minyip	Dunmunkle (S)	339	359	698	209	17	226
Mirboo North	Mirboo (S)	382	368	750	206	16	222
Murchison	Waranga (S)	290	254	544	155	15	170
Nagambie	Goulburn (S)	472	483	955	306	28	334
Nyah West	Swan Hill (S)	276	272	548	154	7	161
Penshurst	Mount Rouse (S)	321	314	635	171	6	177
Pyramid Hill	Gordon (S)	335	314	649	189	11	200
Rainbow	Dimboola (S)	399	421	820	250	11	261
Rupanyup	Dunmunkle (S)	243	274	517	162	10	172
Stanhope	Waranga (S)	282	283	565	152	13	165
Stratford	Avon (S)	329	359	688	193	13	206
Tongala	Deakin (S)	492	491	983	273	12	285
Trentham	Kyneton (S)	331	316	647	210	20	230
Wedderburn	Korong (S)	392	419	811	252	24	276
Winchelsea	Winchelsea (S)	427	480	907	231	23	254

QUEENSLAND

Allora	Allora (S)	352	355	707	218	21	239
Alpha	Jericho (S)	317	280	597	133	22	155
Aramac	Aramac (S)	342	290	632	160	12	172
Biggenden	Biggenden (S)	360	419	779	228	14	242
Brandon	Ayr (S)	350	309	659	180	5	185
Clifton	Clifton (S)	401	405	806	213	15	228
Crow's Nest	Crow's Nest (S)	390	422	812	253	27	280
Dirranbandi	Balonne (S)	436	404	840	202	-	202
Eidsvold	Eidsvold (S)	251	256	507	133	18	151
Esk	Esk (S)	326	356	682	199	25	224
Gin Gin	Kolan (S)	373	377	750	201	20	221
Giru	Thuringowa (S)	349	249	598	143	5	148
Goomeri	Kilkivan (S)	295	309	604	170	9	179
Halifax	Hinchinbrook (S)	332	252	584	171	7	178
Herberton	Herberton (S)	338	530	868	168	24	192
Howard	Burrum (S)	386	393	779	256	50	306
Imbil	Widgee (S)	269	245	514	139	12	151
Inglewood	Inglewood (S)	493	460	953	266	19	285
Jandowae	Wambo (S)	484	467	951	243	7	250
Johnstone South	Johnstone (S)	308	263	571	156	7	163
Julia Creek	McKinlay (S)	394	335	729	173	29	202
Killarney	Glengallan (S)	450	430	880	254	25	279
Lowood	Esk (S)	323	308	631	188	10	198
Malanda	Eacham (S)	388	379	767	220	14	234
Maleny	Landsborough (S)	324	297	621	180	18	198
Marian	Mirani (S)	424	315	739	166	7	173
Mourilyan	Johnstone (S)	344	282	626	148	1	149
Pomona	Noosa (S)	300	309	609	183	4	187
Quilpie	Quilpie (S)	430	395	825	204	22	226
Ravenshoe	Herberton (S)	541	426	967	255	24	279
Richmond	Richmond (S)	473	445	918	226	12	238
Springsure	Bauhinia (S)	367	342	709	174	25	199
Surat	Warroo (S)	303	288	591	156	11	167
Tambo	Tambo (S)	263	256	519	127	14	141
Taroom	Taroom (S)	342	341	683	188	32	220
Theodore	Banana (S)	334	306	640	161	8	169
Tolga	Atherton (S)	272	304	576	163	8	171

TABLE 6. - POPULATION AND NUMBER OF DWELLINGS : NON-URBAN TOWNSHIPS AND VILLAGES WITH OVER

500 POPULATION, CENSUS, 30 JUNE 1966 - continued

Locality	Local Government Area	Population			Dwellings		
		Males	Females	Persons	Occupied	Unoccupied	Total
QUEENSLAND - continued							
Toogoolawah	Esk (S)	363	358	721	237	13	250
Walkerston	Pioneer (S)	363	310	673	177	5	182
Wallangarra	Stanthorpe (S)	338	293	631	157	2	159
Wandoan	Taroom (S)	287	227	514	135	9	144
Woodford	Caboolture (S)	432	424	856	246	18	264
Yarraman	Rosalie (S)	352	329	681	195	14	209
SOUTH AUSTRALIA							
Ardrossan	Yorke Peninsula (DC)	386	404	790	233	21	254
Cleve	Cleve (DC)	329	347	676	171	9	180
Cowell	Franklin Harbor (DC)	318	316	634	173	15	188
Cummins	Lincoln (DC)	391	366	757	180	18	198
Eudunda	Eudunda (DC)	355	362	717	219	11	230
Freeling	Freeling (DC)	235	279	514	162	8	170
Hamley Bridge	Owen (DC)	274	250	524	164	20	184
Iron Knob	Not Incorporated	400	284	684	157	7	164
Kimba	Kimba (DC)	355	319	674	163	12	175
Lameroo	Lameroo (DC)	313	279	592	148	8	156
Laura	Laura (DC)	247	258	505	153	16	169
McLaren Vale	Noarlunga (DC)	332	336	668	198	6	204
Meningie	(Willunga (DC)						
	(Meningie (DC)	318	310	628	163	9	172
Minlaton	Minlaton (DC)	385	420	805	231	24	255
Mount Burr	Beachport (DC)	378	360	738	168	10	178
Orroroo	Orroroo (DC)	324	359	683	211	20	231
Pinnaroo	Pinnaroo (DC)	429	435	864	241	21	262
Riverton	Riverton (DC)	296	337	633	189	19	208
Snowtown	Snowtown (DC)	285	272	557	154	14	168
Stirling North	Kanyaka (DC)	373	342	715	170	8	178
Streaky Bay	(Wilmington (DC)						
	(Streaky Bay (DC)	375	362	737	214	24	238
Tumby Bay	Tumby Bay (DC)	389	392	781	237	37	274
Waikerie	Waikerie (DC)	463	526	989	268	10	278
Woodside	Onkaparinga (DC)	320	348	668	188	12	200
Yorketown	Yorketown (DC)	374	419	793	221	14	235
WESTERN AUSTRALIA							
Beverley	Beverley (S)	436	441	877	257	21	278
Boyup Brook	Upper Blackwood (S)	376	332	708	196	6	202
Brookton	Brookton (S)	340	305	645	164	11	175
Bruce Rock	Bruce Rock (S)	407	368	775	203	9	212
Brunswick Junction	Harvey (S)	479	392	871	219	9	228
Corrigin	Corrigin (S)	416	381	797	212	18	230
Cunderdin	Cunderdin (S)	403	397	800	207	9	216
Denmark	Denmark (S)	422	378	800	230	30	260
Donnybrook	Donnybrook (S)	482	499	981	280	25	305
Goomalling	Goomalling (S)	325	345	670	153	8	161
Kojonup	Kojonup (S)	501	470	971	256	13	269
Kununurra	Wyndham East Kimberley (S)	607	323	930	211	4	215
Lake Grace	Lake Grace (S)	301	242	543	144	5	149
Margaret River	Augusta Margaret River (S)	297	335	632	185	15	200
Meekatharra	Meekatharra (S)	297	273	570	138	10	148
Morawa	Morawa (S)	486	395	881	194	6	200
Mount Magnet	Mount Magnet (S)	349	291	640	167	29	196
Mullewa	Mullewa (S)	441	359	800	190	12	202
Nannup	Nannup (S)	332	259	591	155	27	182
Northampton	Northampton (S)	330	365	695	166	7	173
Pemberton	Manjimup (S)	501	430	931	245	48	293
Pingelly	Pingelly (S)	423	460	883	241	17	258
Pinjarra	Murray (S)	439	450	889	248	12	260
Quairading	Quairading (S)	341	334	675	180	6	186
Southern Cross	Yilgarn (S)	484	369	853	204	11	215
Toodyay	Toodyay (S)	370	340	710	177	11	188
Wittenoom Gorge	Tableland (S)	548	328	876	181	21	202
Wongan Hills	Wongan-Ballidu (S)	407	356	763	181	12	193
Wyalkatchem	Wyalkatchem (S)	331	290	621	165	12	177

51.  
TABLE 6. - POPULATION AND NUMBER OF DWELLINGS : NON-URBAN TOWNSHIPS AND VILLAGES WITH OVER  
500 POPULATION, CENSUS, 30 JUNE 1966 - continued

Locality	Local Government Area	Population			Dwellings		
		Males	Females	Persons	Occupied	Unoccupied	Total
TASMANIA							
Cressy	Longford (M)	274	283	557	176	14	190
Currie	King Island (M)	288	272	560	156	15	171
Cygnat	Port Cygnat (M)	386	404	790	213	11	224
Geeveston	Esperance (M)	385	389	774	192	14	206
Grassy	King Island (M)	302	239	541	124	11	135
Maydena	New Norfolk (M)	338	314	652	148	15	163
Oatlands	Oatlands (M)	318	318	636	185	7	192
Railton	Kentish (M)	506	473	979	250	16	266
Rossarden	Fingal (M)	387	300	687	188	8	196
Sheffield	Kentish (M)	340	332	672	185	8	193
Snug	Kingborough (M)	271	256	527	153	21	174
St Helens	Portland (M)	363	351	714	209	59	268
St Marys	Fingal (M)	286	293	579	164	15	179
Stanley	Circular Head (M)	379	312	691	193	9	202
Tarra Leah	Hamilton (M)	387	263	650	141	30	171

(S) - Shire, (DC) - District Council, (M) - Municipality

**TABLE 7. - POPULATION; CAPITAL CITY STATISTICAL DIVISIONS AND STATISTICAL  
DISTRICTS OF NEWCASTLE, WOLLONGONG, GEELONG AND CANBERRA  
CENSUSES, 1961 AND 1966**

NOTE. For Metropolitan and other urban centres, which are delimited by moving boundaries (see Explanatory Notes), boundaries for 1961 were redrawn according to the new criteria. The urban populations (partly estimated) within these boundaries are shown in this table, where applicable, for comparison with 1966 population. The intercensal increase or decrease between 1961 and 1966 therefore reflects (i) population changes within the revised 1961 boundaries, (ii) urban growth beyond the revised boundaries, i.e. the absorption of rural areas by urban, and (iii) the merging of other urban centres, one with another, or with the Metropolitan Area.

	Census, 30th June 1961	Census, 30th June 1966			Intercensal increase or decrease	
		Males	Females	Persons	Numerical	Percentage %
SYDNEY STATISTICAL DIVISION						
Sydney Metropolitan Area	2,197,022	1,205,662	1,240,683	2,446,345	249,323	11.35
Other Urban Centres -						
Urban Penrith	10,884	(a)	(a)	(a)	(a)	..
Urban Riverstone	4,333	(a)	(a)	(a)	(a)	..
Urban Glenbrook- Faulconbridge	9,640	6,695	7,036	13,731	4,091	42.44
Urban Richmond- Windsor	8,846	5,274	4,659	9,933	1,087	12.29
Urban Camden	2,683	1,636	1,791	3,427	744	27.73
Total Other Urban	36,386	13,605	13,486	27,091	-9,295	-25.55
Total Urban	2,233,408	1,219,267	1,254,169	2,473,436	240,028	10.75
Total Rural	70,056	37,087	30,784	67,871	-2,185	-3.12
TOTAL SYDNEY STATISTICAL DIVISION	2,303,464	1,256,354	1,284,953	2,541,307	237,843	10.33
MELBOURNE STATISTICAL DIVISION						
Melbourne Metropolitan Area	1,858,534	1,045,921	1,064,247	2,110,168	251,634	13.54
Other Urban Centres -						
Urban Laverton	4,152	(a)	(a)	(a)	(a)	..
Urban Dromana- Sorrento	8,268	4,774	5,161	9,935	1,667	20.16
Urban Werribee	5,099	4,169	4,059	8,228	3,129	61.36
Urban Mornington- Balcombe	5,701	3,934	3,415	7,349	1,648	28.91
Urban Sunbury	3,131	1,832	1,694	3,526	395	12.62
Urban Healesville	2,368	1,360	1,316	2,676	308	13.01
Urban Crib Point	2,078	1,147	682	1,829	-249	-11.98
Urban Berwick	1,262	802	918	1,720	458	36.29
Urban Hastings	(b)	578	558	1,136	1,136	..
Urban Warrandyte	(b)	534	551	1,085	1,085	..
Total Other Urban	32,059	19,130	18,354	37,484	5,425	16.92
Total Urban	1,890,593	1,065,051	1,082,601	2,147,652	257,059	13.60
Total Rural	94,222	42,969	39,959	82,928	-11,294	-11.99
TOTAL MELBOURNE STATISTICAL DIVISION	1,984,815	1,108,020	1,122,560	2,230,580	245,765	12.38
BRISBANE STATISTICAL DIVISION						
Brisbane Metropolitan Area	587,634	352,239	366,583	718,822	131,188	22.32
Other Urban Centres -						
Urban Ipswich	42,383	(a)	(a)	(a)	(a)	..
Urban Goodna	4,135	(a)	(a)	(a)	(a)	..
Urban Bald Hills	1,649	(a)	(a)	(a)	(a)	..
Urban Caboolture	2,068	1,307	1,236	2,543	475	22.97
Urban Lawnton-Petrie	1,801	1,256	1,251	2,507	706	39.20

For footnotes see end of table.

TABLE 7. - POPULATION: CAPITAL CITY STATISTICAL DIVISIONS AND STATISTICAL  
DISTRICTS OF NEWCASTLE, WOLLONGONG, GEELONG AND CANBERRA

CENSUSES, 1961 AND 1966 - continued

	Census, 30th June 1961	Census, 30th June 1966			Intercensal Increase or decrease	
		Males	Females	Persons	Numerical	Percentage %
BRISBANE STATISTICAL DIVISION - continued						
Urban Birkdale- Wellington Point	1,862	1,141	1,133	2,274	412	22.13
Urban Beenleigh	1,772	1,015	1,011	2,026	254	14.33
Urban Cleveland	1,505	841	894	1,735	230	15.28
Urban Woodridge	(b)	751	731	1,482	1,482	..
Urban Deception Bay	588	344	360	704	116	19.73
Urban Victoria Point	(b)	305	288	593	593	..
Total Other Urban	57,763	6,960	6,904	13,864	-43,899	-76.00
Total Urban	645,397	359,199	373,487	732,686	87,289	13.52
Total Rural	47,237	23,581	21,407	44,988	-2,249	- 4.76
<u>TOTAL BRISBANE</u> <u>STATISTICAL DIVISION</u>	692,634	382,780	394,894	777,674	85,040	12.28
ADELAIDE STATISTICAL DIVISION						
Adelaide Metropolitan Area	580,449	358,446	369,470	727,916	147,467	25.41
Other Urban Centres - Urban Salisbury- Elizabeth	31,797	(a)	(a)	(a)	(a)	..
Urban Reynella-Port Noarlunga	2,429	5,914	5,904	11,818	9,389	386.54
Urban Gawler	6,433	3,245	3,400	6,645	212	3.30
Urban Crafers- Bridgewater	4,084	2,173	2,314	4,487	403	9.87
Total Other Urban	44,743	11,332	11,618	22,950	-21,793	-48.71
Total Urban	625,192	369,778	381,088	750,866	125,674	20.10
Total Rural	33,954	10,420	9,889	20,309	-13,645	-40.19
<u>TOTAL ADELAIDE</u> <u>STATISTICAL DIVISION</u>	659,146	380,198	390,977	771,175	112,029	17.00
PERTH STATISTICAL DIVISION						
Perth Metropolitan Area	423,930	244,762	255,207	499,969	76,039	17.94
Other Urban Centres - Urban Medina-Calista	3,269	2,085	2,047	4,132	863	26.40
Urban Rockingham- Safety Bay	1,726	1,911	1,856	3,767	2,041	118.25
Urban Armadale	2,565	1,694	1,769	3,463	898	35.01
Urban Kalamunda- Gooseberry Hill	2,488	1,522	1,546	3,068	580	23.31
Urban Kwinana Industrial	1,104	676	596	1,272	168	15.22
Total Other Urban	11,152	7,888	7,814	15,702	4,550	40.80
Total Urban	435,082	252,650	263,021	515,671	80,589	18.52
Total Rural	40,316	22,222	20,928	43,150	2,834	7.03
<u>TOTAL PERTH</u> <u>STATISTICAL DIVISION</u>	475,398	274,872	283,949	558,821	83,423	17.55
HOBART STATISTICAL DIVISION						
Hobart Metropolitan Area	110,217	58,537	60,932	119,469	9,252	8.39
Other Urban Centres - Urban New Norfolk	5,494	2,875	2,895	5,770	276	5.02
Urban Kingston	2,980	1,630	1,633	3,263	283	9.50
Urban Sorell-Midway Point	1,264	849	803	1,652	388	30.70
Urban Lauderdale	649	461	455	916	267	41.14
Total Other Urban	10,387	5,815	5,786	11,601	1,214	11.69
Total Urban	120,604	64,352	66,718	131,070	10,466	8.68
Total Rural	9,632	5,278	4,963	10,241	609	6.32
<u>TOTAL HOBART</u> <u>STATISTICAL DIVISION</u>	130,236	69,630	71,681	141,311	11,075	8.50

For footnotes see end of table

**TABLE 7. - POPULATION: CAPITAL CITY STATISTICAL DIVISIONS AND STATISTICAL  
DISTRICTS OF NEWCASTLE, WOLLONGONG, GEELONG AND CANBERRA  
CENSUSES, 1961 AND 1966 - continued**

	Census, 30th June 1961	Census, 30th June 1966			Intercensal Increase or decrease	
		Males	Females	Persons	Numerical	Percentage %
CANBERRA STATISTICAL DISTRICT						
Canberra Metropolitan Area	55,746	47,784	44,524	92,308	36,562	65.59
Other Urban Centres -						
Urban Queanbeyan	9,448	6,595	5,920	12,515	3,067	32.46
Total Other Urban	9,448	6,595	5,920	12,515	3,067	32.46
Total Urban	65,194	54,379	50,444	104,823	39,629	60.79
Total Rural	1,957	1,235	1,077	2,312	355	18.14
<u>TOTAL CANBERRA</u>	67,151	55,614	51,521	107,135	39,984	59.54
<u>STATISTICAL DISTRICT</u>						
NEWCASTLE STATISTICAL DISTRICT						
Urban Newcastle	219,633	116,424	117,512	233,936	14,303	6.51
Other Urban Centres -						
Urban Maitland	19,812	11,381	11,731	23,112	3,300	16.66
Urban Cessnock-Bellbird	15,308	7,424	7,907	15,331	23	0.15
Urban Kurri Kurri-						
Weston	10,756	5,699	5,868	11,567	811	7.54
Urban Raymond Terrace	3,962	2,504	2,449	4,953	991	25.01
Urban Thornton-						
Beresfield	3,953	2,449	2,336	4,785	832	21.05
Urban Branxton-Greta	2,598	1,255	1,284	2,539	-59	-2.27
Urban Wangi-Rathmines	2,216	1,206	1,195	2,401	185	8.35
Urban Nelson Bay	1,877	1,138	1,134	2,272	395	21.04
Urban Avondale	(b)	646	686	1,332	1,332	..
Total Other Urban	60,482	33,702	34,590	68,292	7,810	12.91
Total Urban	280,115	150,126	152,102	302,228	22,113	7.89
Total Rural	28,401	13,248	12,002	25,250	-3,151	-11.09
<u>TOTAL NEWCASTLE</u>	308,516	163,374	164,104	327,478	18,962	6.15
<u>STATISTICAL DISTRICT</u>						
WOLLONGONG STATISTICAL DISTRICT						
Urban Wollongong	128,360	84,635	77,518	162,153	33,793	26.33
Other Urban Centres -						
Urban Albion Park	4,539	(c)	(c)	(c)	(c)	..
Urban Kiama	3,018	1,904	1,910	3,814	796	26.38
Urban Helensburgh	2,236	1,166	1,168	2,334	98	4.38
Urban Gerringong	715	388	411	799	84	11.75
Total Other Urban	10,508	3,458	3,489	6,947	-3,561	-33.89
Total Urban	138,868	88,093	81,007	169,100	30,232	21.77
Total Rural	11,519	4,223	4,109	8,332	-3,187	-27.67
<u>TOTAL WOLLONGONG</u>	150,387	92,316	85,116	177,432	27,045	17.98
<u>STATISTICAL DISTRICT</u>						
GEELONG STATISTICAL DISTRICT						
Urban Geelong	87,922	52,839	52,220	105,059	17,137	19.49
Total Urban	87,922	52,839	52,220	105,059	17,137	19.49
Total Rural	8,530	3,324	2,981	6,305	-2,225	-26.08
<u>TOTAL GEELONG</u>	96,452	56,163	55,201	111,364	14,912	15.46
<u>STATISTICAL DISTRICT</u>						

(a) Merged with Metropolitan Area.

(b) Non-urban in 1961.

(c) Merged with Urban Wollongong.

**NOTE.** Minus sign (-) denotes decrease.

TABLE 8. - URBAN CENTRES, NUMBER AND POPULATION IN SIZE GROUPS : AUSTRALIA, CENSUSES, 1961 AND 1966

Population size of urban centres	Census, 30 June 1961			Census, 30 June 1966			Intercensal change	
	No. of urban centres	Population	Proportion of total population %	No. of urban centres	Population	Proportion of total population %	Numerical	Percentage %
500,000 and over	4	5,223,639	49.71	4	6,003,251	51.97	779,612	14.92
100,000 - 499,999	4	882,140	8.39	5	1,120,586	9.70	238,446	27.03
75,000 - 99,999	1	87,922	0.84	1	92,308	0.80	4,386	4.99
50,000 - 74,999	3	165,792	1.58	5	278,836	2.41	113,044	68.18
25,000 - 49,999	12	374,214	3.56	7	230,177	1.99	-144,037	-38.49
20,000 - 24,999	7	151,590	1.44	9	198,562	1.72	46,972	30.99
15,000 - 19,999	11	187,926	1.79	16	269,979	2.34	82,053	43.66
10,000 - 14,999	21	263,113	2.50	20	240,091	2.06	-23,022	-8.75
5,000 - 9,999	66	458,491	4.36	61	442,750	3.83	-15,741	-3.43
2,500 - 4,999	97	324,315	3.09	103	354,795	3.07	30,480	9.40
2,000 - 2,499	51	113,734	1.08	49	108,519	0.94	-5,215	-4.59
1,000 - 1,999	172	247,999	2.36	178	252,825	2.19	4,826	1.95
Less than 1,000 (a)	30	20,158	0.19	28	19,831	0.17	-327	-1.62
<b>TOTAL URBAN POPULATION</b>	<b>479</b>	<b>8,501,033</b>	<b>80.90</b>	<b>486</b>	<b>9,612,510</b>	<b>83.22</b>	<b>1,111,477</b>	<b>13.07</b>
500,000 and over	4	5,223,639	49.71	4	6,003,251	51.97	779,612	14.92
100,000 " "	8	6,105,779	58.10	9	7,123,837	61.68	1,018,058	16.67
75,000 " "	9	6,193,701	58.94	10	7,216,145	62.47	1,022,444	16.51
50,000 " "	12	6,359,493	60.52	15	7,494,981	64.89	1,135,488	17.86
25,000 " "	24	6,733,707	64.08	22	7,725,158	66.88	991,451	14.72
20,000 " "	31	6,885,297	65.52	31	7,923,720	68.60	1,038,423	15.08
15,000 " "	42	7,073,223	67.31	47	8,193,699	70.94	1,120,476	15.84
10,000 " "	63	7,336,336	69.82	67	8,433,790	73.02	1,097,454	14.96
5,000 " "	129	7,794,827	74.18	128	8,876,540	76.85	1,081,713	13.88
2,500 " "	226	8,119,142	77.26	231	9,231,335	79.92	1,112,193	13.70
2,000 " "	277	8,232,876	78.35	280	9,339,854	80.86	1,106,978	13.45
1,000 " "	449	8,480,875	80.71	458	9,592,679	83.05	1,111,804	13.11
<b>TOTAL URBAN POPULATION</b>	<b>479</b>	<b>8,501,033</b>	<b>80.90</b>	<b>486</b>	<b>9,612,510</b>	<b>83.22</b>	<b>1,111,477</b>	<b>13.07</b>

(a) Urban centres classified as such on grounds other than population and density.

NOTE. Minus sign (-) denotes decrease.

LIST OF 1966 CENSUS PUBLICATIONS ISSUED

State	Field Count State- ments	Census Bulletins							
		Summary of Pop.	Summary of Dwgs	Age x Marital Status	Industry x Age	O/S Born B' place x Nat'y	Industry x Occ.St.	Mar.St. x Age x Occ.St.	Pop./ Dwgs. x L.G.A.'s
		(1)	(2)	(3)	(4)	(5)	(6)	(7)	(8)
1 N.S.W.	No. 6 22.12.66	13.10.67	14.2.69	8.3.68	10.4.68	14.2.68	22.5.68	9.5.68	13.3.69
2 Vic.	No. 7 10. 1.67	20.10.67	27.3.69	19.3.68	24.5.68	14.2.68	22.5.68	9.5.68	21.2.69
3 Qld	No. 8 19. 1.67	27.10.67	2.6.69	19.3.68	18.5.68	24.5.68	9.7.68	26.6.68	13.12.68
4 S.A.	No. 9 20. 1.67	17.11.67	23.5.69	26.3.68	5.6.68	14.6.68	9.7.68	26.6.68	29.10.68
5 W.A.	No.10 24. 1.67	7.11.67	2.6.69	9.2.68	23.2.68	9.2.68	1.3.68	23.2.68	8. 5.68
6 Tas.	No.11 27. 1.67	2.11.67	12.6.69	1.3.68	10.4.68	6.3.68	26.3.68	19.3.68	26. 6.68
7 N.T.	No.12 10. 2.67	10.11.67	27.6.69	10.4.68	5.6.68	14.6.68	17.7.68	2.8.68	23. 8.68
8 A.C.T.	Nos.1 & 5 22. 7.66 and 2.12.66	11. 4.67	22.6.67	26.4.67	3.5.67	4.5.67	9.5.67	10.5.67	23. 6.67
9 Aust.	Nos.3 & 4 13.10.66 and 14.11.66	15.12.67	7.2.68 (Interim) 1.9.69 Final	24.5.68	21.6.68	23.7.68	31.5.68	21.6.68	11.12.69

F.C. Statement No.2 - Population : Nauru, Norfolk Island, Christmas Island and Cocos (Keeling) Islands - 22.7.66.

Census Bulletin No.10.1 - Summary of Population : Territory of Norfolk Island - 21.6.68

Census Bulletin No.11.1 - Summary of Population : Territory of Christmas Island - 25.10.68

Census Bulletin No.12.1 - Summary of Population : Territory of Cocos (Keeling) Islands - 25.10.68

Census Bulletin No.13.1 - Summary of Population : Nauru - 1.11.68

The Aboriginal Population (Revised Statement) : States and Territories of Australia - 27.11.67

The Aboriginal Population of Australia - Summary of Characteristics - 16.4.69

K. M. ARCHER  
COMMONWEALTH STATISTICIAN

COMMONWEALTH BUREAU OF CENSUS AND STATISTICS

CANBERRA, A.C.T. 2600 11 DECEMBER 1969

NOTE. Inquiries concerning these statistics may be made in Canberra by telephoning 490211 extension 254 or, in each State Capital, by telephoning the office of the Bureau of Census and Statistics.



AUSTRALIAN CAPITAL TERRITORY

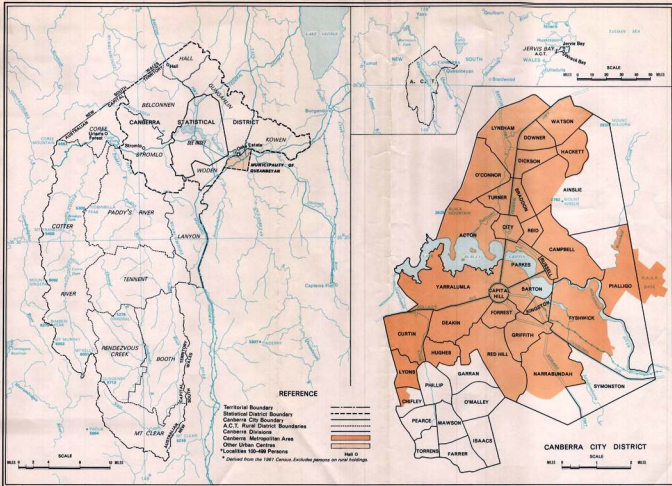

# 1966 CENSUS NORTHERN TERRITORY



## REFERENCE

• Police District ..... FINKE

Urban Darwin ..... DARWIN

Other Urban Centres ..... Katherine ○

•• Localities

100-499 persons ..... ●

Under 100 persons ..... \*

Elevation in feet ..... 1000 +

•• Non-farm population

• Police Districts are as used in Commonwealth Census, 30th June 1966.  
Urban centres are concentrations of 1,000 persons or more.

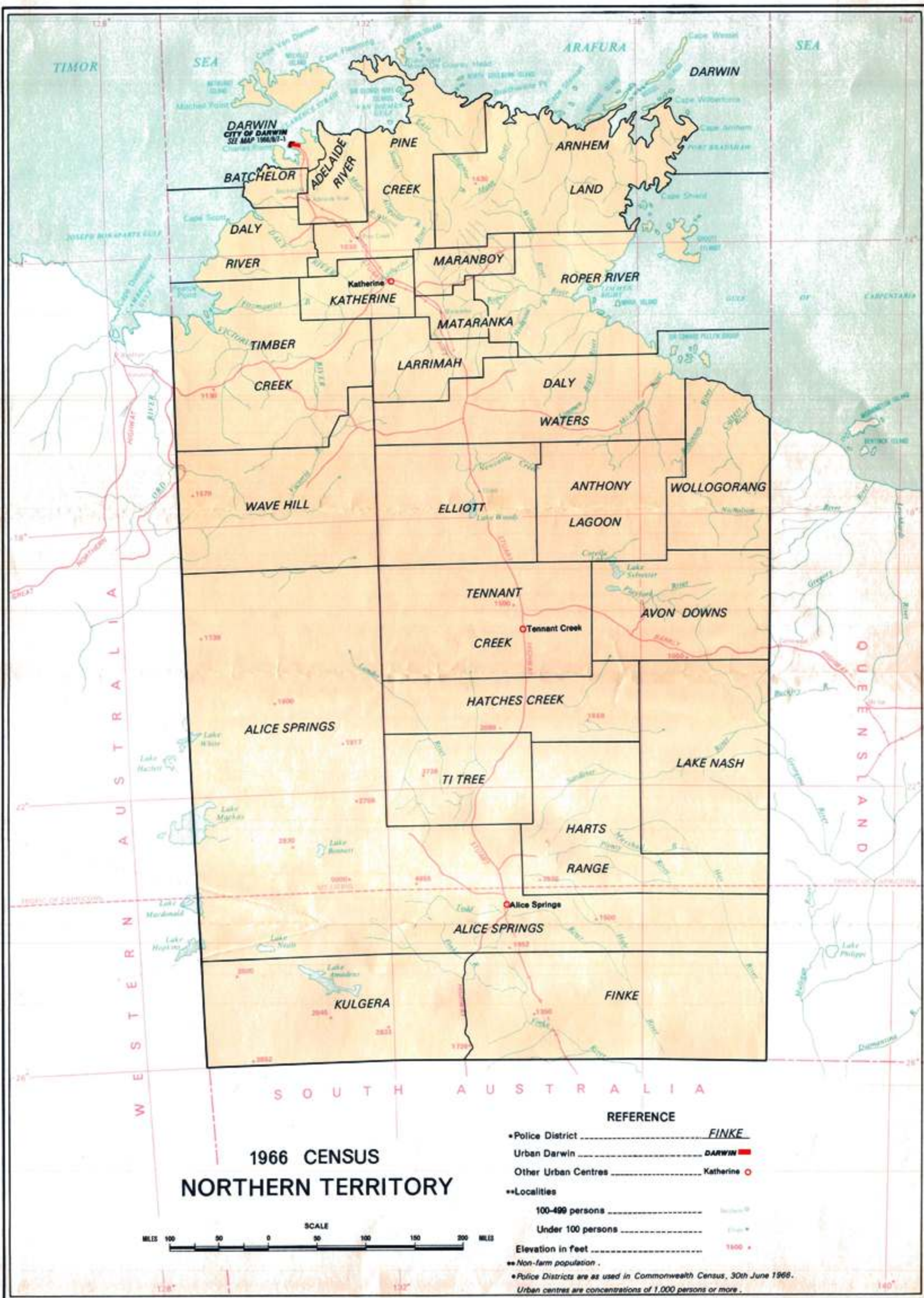



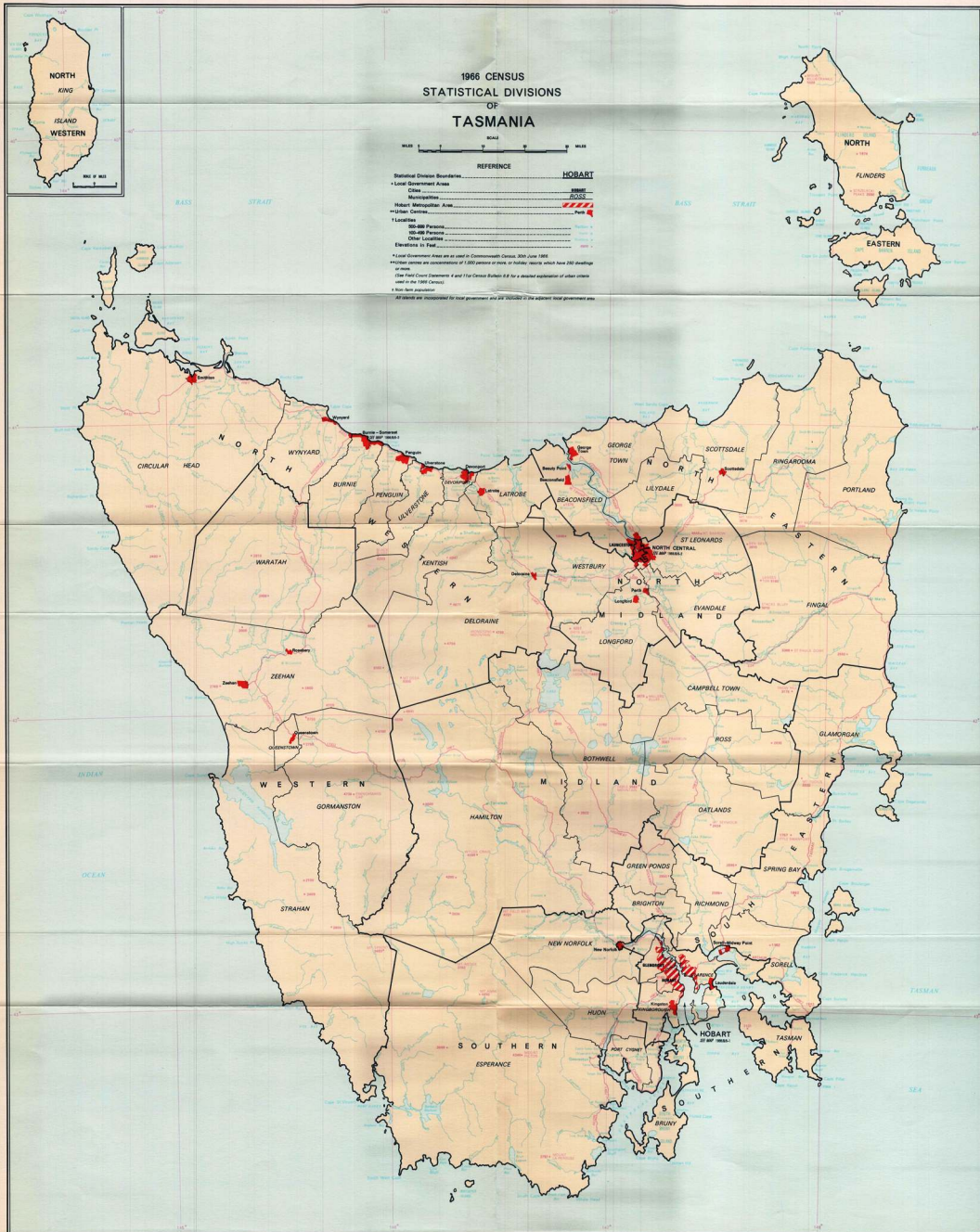



# 1966 CENSUS STATISTICAL DIVISIONS OF WESTERN AUSTRALIA

SCALE 0 10 20 30 40 50 60 70 80 90 100

Statistical Division	REFERENCE
1 Local Government Areas	Reference 10
2 Cities and Towns	Reference 11
3 Urban Areas	Reference 12
4 Rural Areas	Reference 13
5 Other Urban Areas	Reference 14
6 Other Rural Areas	Reference 15
7 Other Urban Areas	Reference 16
8 Other Rural Areas	Reference 17
9 Other Urban Areas	Reference 18
10 Other Rural Areas	Reference 19
11 Other Urban Areas	Reference 20
12 Other Rural Areas	Reference 21
13 Other Urban Areas	Reference 22
14 Other Rural Areas	Reference 23
15 Other Urban Areas	Reference 24
16 Other Rural Areas	Reference 25
17 Other Urban Areas	Reference 26
18 Other Rural Areas	Reference 27
19 Other Urban Areas	Reference 28
20 Other Rural Areas	Reference 29
21 Other Urban Areas	Reference 30
22 Other Rural Areas	Reference 31
23 Other Urban Areas	Reference 32
24 Other Rural Areas	Reference 33
25 Other Urban Areas	Reference 34
26 Other Rural Areas	Reference 35
27 Other Urban Areas	Reference 36
28 Other Rural Areas	Reference 37
29 Other Urban Areas	Reference 38
30 Other Rural Areas	Reference 39
31 Other Urban Areas	Reference 40
32 Other Rural Areas	Reference 41
33 Other Urban Areas	Reference 42
34 Other Rural Areas	Reference 43
35 Other Urban Areas	Reference 44
36 Other Rural Areas	Reference 45
37 Other Urban Areas	Reference 46
38 Other Rural Areas	Reference 47
39 Other Urban Areas	Reference 48
40 Other Rural Areas	Reference 49
41 Other Urban Areas	Reference 50
42 Other Rural Areas	Reference 51
43 Other Urban Areas	Reference 52
44 Other Rural Areas	Reference 53
45 Other Urban Areas	Reference 54
46 Other Rural Areas	Reference 55
47 Other Urban Areas	Reference 56
48 Other Rural Areas	Reference 57
49 Other Urban Areas	Reference 58
50 Other Rural Areas	Reference 59
51 Other Urban Areas	Reference 60
52 Other Rural Areas	Reference 61
53 Other Urban Areas	Reference 62
54 Other Rural Areas	Reference 63
55 Other Urban Areas	Reference 64
56 Other Rural Areas	Reference 65
57 Other Urban Areas	Reference 66
58 Other Rural Areas	Reference 67
59 Other Urban Areas	Reference 68
60 Other Rural Areas	Reference 69
61 Other Urban Areas	Reference 70
62 Other Rural Areas	Reference 71
63 Other Urban Areas	Reference 72
64 Other Rural Areas	Reference 73
65 Other Urban Areas	Reference 74
66 Other Rural Areas	Reference 75
67 Other Urban Areas	Reference 76
68 Other Rural Areas	Reference 77
69 Other Urban Areas	Reference 78
70 Other Rural Areas	Reference 79
71 Other Urban Areas	Reference 80
72 Other Rural Areas	Reference 81
73 Other Urban Areas	Reference 82
74 Other Rural Areas	Reference 83
75 Other Urban Areas	Reference 84
76 Other Rural Areas	Reference 85
77 Other Urban Areas	Reference 86
78 Other Rural Areas	Reference 87
79 Other Urban Areas	Reference 88
80 Other Rural Areas	Reference 89
81 Other Urban Areas	Reference 90
82 Other Rural Areas	Reference 91
83 Other Urban Areas	Reference 92
84 Other Rural Areas	Reference 93
85 Other Urban Areas	Reference 94
86 Other Rural Areas	Reference 95
87 Other Urban Areas	Reference 96
88 Other Rural Areas	Reference 97
89 Other Urban Areas	Reference 98
90 Other Rural Areas	Reference 99
91 Other Urban Areas	Reference 100
92 Other Rural Areas	Reference 101
93 Other Urban Areas	Reference 102
94 Other Rural Areas	Reference 103
95 Other Urban Areas	Reference 104
96 Other Rural Areas	Reference 105
97 Other Urban Areas	Reference 106
98 Other Rural Areas	Reference 107
99 Other Urban Areas	Reference 108
100 Other Rural Areas	Reference 109

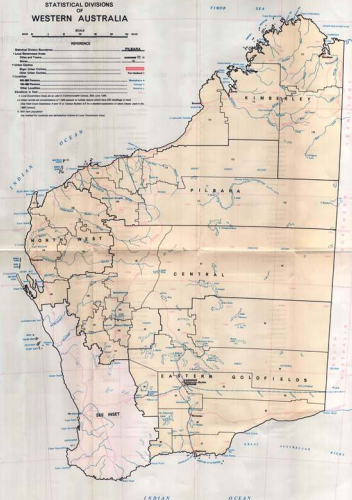

# INDEX TO LOCAL GOVERNMENT AREAS

T = Town

S = Shire

## NUMERICAL INDEX

## ALPHABETICAL INDEX

### SOUTH WEST

MANDURAH S.	1
MURRAY S.	2
BODDINGTON S.	3
WAROONA S.	4
HARVEY S.	5
COLLIE S.	6
DARDANUP S.	7
BUNBURY T.	8
CAPEL S.	9
DONNYBROOK S.	10
BALINGUP S.	11
BUSSELTON S.	12
AUGUSTA-MARGARET RIVER S.	13
NANNUP S.	14
BRIDGETOWN S.	15
GREENBUSHES S.	16
UPPER BLACKWOOD S.	17
MANJIMUP S.	18

### SOUTHERN AGRICULTURAL

DENMARK S.	19
ALBANY S.	20
ALBANY T.	21
PLANTAGENET S.	22
GNOWANGERUP S.	23
CRANBROOK S.	24
TAMBELLUP S.	25
KOJONUP S.	26
BROOMEHILL S.	27
KATANNING S.	28
WOODANILLING S.	29
WEST ARTHUR S.	30
WAGIN S.	31
DUMBLEYUNG S.	32
NYABING-PINGRUP S.	33
LAKE GRACE S.	34

### CENTRAL AGRICULTURAL

KULIN S.	35
WICKEPIN S.	36
NARROGIN S.	37
NARROGIN T.	38
WILLIAMS S.	39
WANDERING S.	40
CUBALLING S.	41
PINGELLY S.	42
CORRIGIN S.	43
KONDININ S.	44
NAREMBEEN S.	45
BRUCE ROCK S.	46
QUAIRADING S.	47
BROOKTON S.	48
BEVERLEY S.	49
YORK S.	50
NORTHAM T.	51
NORTHAM S.	52
TOODYAY S.	53
GOOMALLING S.	54
DOWERIN S.	55
CUNDERDIN S.	56
TAMMIN S.	57
KELLERBERRIN S.	58
MERREDIN S.	59
WESTONIA S.	60
MUKINBUDIN S.	61
NUNGARIN S.	62
TRAYNING S.	63

### CENTRAL AGRICULTURAL (Cont.)

WYALKATCHEM S.	64
KOORDA S.	65
MOUNT MARSHALL S.	66

### NORTHERN AGRICULTURAL

DALWALLINU S.	67
WONGAN-BALLIDU S.	68
VICTORIA PLAINS S.	69
CHITTERING S.	70
GINGIN S.	71
DANDARAGAN S.	72
MOORA S.	73
COOROW S.	74
CARNAMAH S.	75
THREE SPRINGS S.	76
IRWIN S.	77
MINGENEW S.	78
GREENOUGH S.	79
GERALDTON T.	80
CHAPMAN VALLEY S.	81
NORTHAMPTON S.	82
MULLEWA S.	83
MORAWA S.	84
PERENJORI S.	85

### EASTERN GOLDFIELDS

RAVENSTHORPE S.	86
ESPERANCE S.	87
DUNDAS S.	88
YILGARN S.	89
COOLGARDIE S.	90
KALGOORLIE T.	91
BOULDER T.	92
KALGOORLIE S.	93
MENZIES S.	94
LAVERTON S.	95
LEONORA S.	96

### CENTRAL

WILUNA S.	97
MEEKATHARRA S.	98
SANDSTONE S.	99
MOUNT MAGNET S.	100
YALGOO S.	101
CUE S.	102
MURCHISON S.	103

### NORTH WEST

SHARK BAY S.	104
UPPER GASCOYNE S.	105
CARNARVON S.	106
EXMOUTH S.	107
ASHBURTON S.	108

### PILBARA

TABLELAND S.	109
ROEBOURNE S.	110
PORT HEDLAND S.	111
NULLAGINE S.	112
MARBLE BAR S.	113

### KIMBERLEY

BROOME S.	114
WEST KIMBERLEY S.	115
HALLS CREEK S.	116
WYNHAM-EAST KIMBERLEY S.	117

ALBANY S.	20
ALBANY T.	21
ASHBURTON S.	108
AUGUSTA-MARGARET RIVER S.	13

BALINGUP S.	11
BEVERLEY S.	19
BODDINGTON S.	3
BOULDER T.	92
BRIDGETOWN S.	15
BROOKTON S.	48
BROOME S.	114
BROOMEHILL S.	27
BRUCE ROCK S.	46
BUNBURY T.	8
BUSSELTON S.	12

CAPEL S.	9
CARNAMAH S.	75
CARNARVON S.	106
CHAPMAN VALLEY S.	81
CHITTERING S.	70
COLLIE S.	6
COOLGARDIE S.	90
COOROW S.	74
CORRIGIN S.	43
CRANBROOK S.	24
CUBALLING S.	41
CUE S.	102
CUNDERDIN S.	56

DALWALLINU S.	67
DANDARAGAN S.	72
DARDANUP S.	7
DENMARK S.	19
DONNYBROOK S.	10
DOWERIN S.	55
DUMBLEYUNG S.	32
DUNDAS S.	88

ESPERANCE S.	87
EXMOUTH S.	107

GERALDTON T.	80
GINGIN S.	71
GNOWANGERUP S.	23
GOOMALLING S.	54
GREENBUSHES S.	16
GREENOUGH S.	79

HALLS CREEK S.	116
HARVEY S.	5

IRWIN S.	77
----------	----

KALGOORLIE S.	93
KALGOORLIE T.	91
KATANNING S.	28
KELLERBERRIN S.	58
KOJONUP S.	26
KONDININ S.	44
KOORDA S.	65
KULIN S.	35

LAKE GRACE S.	34
LAVERTON S.	95
LEONORA S.	96

MANDURAH S.	1
MANJIMUP S.	18
MARBLE BAR S.	113
MEEKATHARRA S.	98
MENZIES S.	94
MERREDIN S.	59
MINGENEW S.	78
MOORA S.	73
MORAWA S.	84
MOUNT MAGNET S.	100
MOUNT MARSHALL S.	66
MUKINBUDIN S.	61
MULLEWA S.	83
MURCHISON S.	103
MURRAY S.	2

NANNUP S.	14
NAREMBEEN S.	45
NARROGIN S.	37
NARROGIN T.	38
NORTHAM S.	52
NORTHAM T.	51
NORTHAMPTON S.	82
NULLAGINE S.	112
NUNGARIN S.	62
NYABING-PINGRUP S.	33

PERENJORI S.	85
PINGELLY S.	42
PLANTAGENET S.	22
PORT HEDLAND S.	111

QUAIRADING S.	47
RAVENSTHORPE S.	86
ROEBOURNE S.	110

SANDSTONE S.	99
SHARK BAY S.	104

TABLELAND S.	109
TAMBELLUP S.	25
TAMMIN S.	57
THREE SPRINGS S.	76
TOODYAY S.	53
TRAYNING S.	63

UPPER BLACKWOOD S.	17
UPPER GASCOYNE S.	105

VICTORIA PLAINS S.	69
--------------------	----

WAGIN S.	31
WANDERING S.	40
WAROONA S.	4
WEST ARTHUR S.	30
WEST KIMBERLEY S.	115
WESTONIA S.	60
WICKEPIN S.	36
WILLIAMS S.	39
WILUNA S.	97
WONGAN-BALLIDU S.	68
WOODANILLING S.	29
WYALKATCHEM S.	64
WYNHAM-EAST KIMBERLEY S.	117

YALGOO S.	101
YILGARN S.	89
YORK S.	50





## INDEX TO LOCAL GOVERNMENT AREAS

D.C. = District Council

## NUMERICAL INDEX

## SOUTH EASTERN

PORT MACDONNELL D.C.  
MOUNT GAMBIER, CITY OF  
MOUNT GAMBIER D.C.  
TANTANOLLA D.C.  
MILLCENT D.C.  
BEACHPORT D.C.  
PENOLA D.C.  
NARACORTE M.  
NARACORTE D.C.  
LUCINDALE D.C.  
ROBE D.C.  
LAKEPEDE D.C.  
TATIARA D.C.

## MURRAY MALLEE

COGNALPIN DOWNS D.C.	14
PINNAROO D.C.	15
LAMEROO D.C.	16
KARROOINDA D.C.	17
PEAKE D.C.	18
MENINGIE D.C.	19
MOBLONG D.C.	20
MURRAY BRIDGE M.	21
MANUNG D.C.	22
MAINE D.C.	23
EAST MURRAY D.C.	24
BROWNS WELL D.C.	25
LOXTON D.C.	26
PARINGA D.C.	27
RENMARK M.	28
BERRI D.C.	29
BATHURIA D.C.	30
WAKESIDE D.C.	31
MOGAN D.C.	32

## CENTRAL

YUDINDA D.C.	37
ROBERTSTOWN D.C.	38
SADDOLEWORTH D.C.	39
RIVINGTON D.C.	40
OWEN D.C.	41
KALAKAYA D.C.	42
PORT WAKEFIELD D.C.	43
NALLALA D.C.	44
MUDLA WIRRA D.C. (PART)	45
FREELING D.C.	46
KAPINDA D.C.	47
TRUND D.C.	48
SEDAN D.C.	49
ANGASTON D.C.	50
TANINDA D.C.	51
BANDISA D.C.	52
MOUNT PLEASANT D.C.	53
GUMERACHA D.C.	54
ONKAPARNIDA D.C.	55
MOUNT BARRER D.C.	56
STRATHLEIGH D.C.	57
STRATHLEIGH W.	58
MEADOWS D.C. (PART)	59
WILLINGDA D.C. (PART)	60
PORT ELLIOT D.C.	61
ENCOUNTER BAY D.C.	62
VICTOR HARBOR M.	63

## CENTRAL (Cont.)

YANKAILLA D.C.	80
DUDLEY D.C.	81
KINGSCOTE D.C.	82
WARDORA D.C.	83
YORKETOWN D.C.	84
MELTON D.C.	85
YORKE PENINSULA D.C.	86
MAITLAND M.	87

LOWER NORTH

LOWER NORTH

CLINTON D.C.	66
MOONTA M.	66
KADINA D.C.	70
KADINA M.	71
WALLAROO M.	72
BUTE D.C.	73
SNOWTOWN D.C.	74
BLYTH D.C.	75
UPPER WAKEFIELD D.C.	76
CLARE M.	77
CLARE D.C.	78
BURRA M.	79
BURRA, BURRA D.C.	80
SEAHAM D.C.	81

## UPPER NORTH

PETERBOROUGH M.	53
PETERBOROUGH D.C.	54
ORRWOOD D.C.	95
CARRINGTON D.C.	96
HAWKER D.C.	97
KANYAKA D.C.	98
QUORN M.	99
PORT AUGUSTA, CITY OF	100
WILMINGTON D.C.	181
PORT GERMEIN D.C.	182

## WESTERN

WYFALLA, CITY OF	953
FRANKLIN HARBOR D.C.	954
KIMBA D.C.	955
CLEVE D.C.	956
TUMBY BAY D.C.	957
PORT LINCOLN M.	958
LINCOLN D.C.	959
ELLISTON D.C.	959
LE HUNTE D.C.	959
STREAKY BAY D.C.	959
MURAT BAY D.C.	959

## ANGASTON D.C.

BALAKLAVA D.C.	36
BARMERA D.C.	36
BANOSSA D.C.	44
BEACHPORT D.C.	1
BERRI D.C.	29
BLYTH D.C.	21
BROWNS WELL D.C.	21
BURRA BURRA D.C.	40
BURRA M.	71
BUTE D.C.	13
CARRINGTON D.C.	

CARRIETON D.C.	90
CLARE D.C.	36
CLARE M.	71
CLEVE D.C.	60
CLINTON D.C.	100
CONAALPYN DOWNS D.C.	17
CRYSTAL BROOK D.C.	81
DUDLEY D.C.	51
EAST MURRAY D.C.	24
ELLISTON D.C.	110
ENCOUNTER BAY D.C.	32
EUDUNDA D.C.	32

FRANKLIN HARBOR D.C.	104
FREELING D.C.	43
GEORGETOWN D.C.	85
GLADSTONE D.C.	86
GUMERACHA D.C.	50
HALLETT D.C.	95
HAWKER D.C.	91

JAMESTOWN D.C.	90
JAMESTOWN M.	90
KADINA D.C.	20
KADINA M.	21
KANYAKA D.C.	30
KAPUNDA D.C.	41
KARONDA D.C.	17
KINBA D.C.	18

KINGSOTE D.C.	63
LACEPEDE D.C.	91
LAMERDO D.C.	58
LAURA D.C.	89
LE HUNTE D.C.	91
LINDOLN D.C.	100
LOXTON D.C.	20
LUCINDALE D.C.	50

HAITLAND M.	61
MALLALA D.C.	21
MANNUM D.C.	21
MARNE D.C.	21
MEADOWS D.C. (PART)	51
MENINGER D.C.	15
MILLICENT D.C.	5
MINLATON D.C.	41
MOBLONG D.C.	20
MOONTA M.	61
MORGAN D.C.	21

MOUNT BARKER D.C.  
MOUNT GAMBER, CITY OF  
MOUNT GAMBER D.C.  
MOUNT PLEASANT D.C.  
MUDLA WIRRA D.C. (PART)  
MURAT BAY D.C.  
MURRAY BRIDGE M.  
  
NARACORTE D.C.  
NARACORTE M.  
  
ONKAPARINGA D.C.  
ORROGOO D.C.  
ONIR D.C.

ORROROO D.C.  
OWEN D.C.

PARINGA D.C.  
PEAKE D.C.  
PENOLA D.C.

PETERBOROUGH D.C.  
PETERBOROUGH M.  
PINNAROO D.C.

PIRE D.C.

PORT AUGUSTA, CITY OF  
PORT BRIGHTON D.C.  
PORT ELLIOT D.C.  
PORT GERMEIN D.C.  
PORT LINCOLN M.

PORT PIKE CITY OF  
PORT WAXFIELD D.C.

QUORN M.

RED HILL D.C.  
REMARK M.  
RIVERTON D.C.  
ROBE D.C.

ROBERTSTOWN D.C.  
SADDLEWORTH D.C.  
SEDAN D.C.  
SNOWTOWN D.C.  
SPALDING D.C.  
STRATHALSYN D.C.  
STRATHALSYN M.  
STREAXY BAY D.C.

TANTANOSLA D.C.  
TANUNDA D.C.  
TATIARA D.C.  
TRUNG D.C.  
TUMBY BAY D.C.  
  
UPPER WAKEFIELD D.C.  
  
VICTOR HARBOR M.

WAIKERE D.C.  
WALLAROO M.  
WAROOKA D.C.  
WHYFALLA, CITY OF  
WILLURGA D.C. (PART)  
WILMINGTON D.C.

YANKALILLA D.C.  
YORKE PENINSULA D.C.  
YORKTOWN D.C.





# INDEX TO LOCAL GOVERNMENT AREAS

T - Town S - Sub

## NUMERICAL INDEX

### PENINSULA

THURSDAY ISLAND T. 1  
COOK S. 2

### CAIRNS

DOUGLAS S. 3  
WARRER S. 4  
CAIRNS, CITY OF 5  
KILGRAVE S. 6  
ATHERTON S. 7  
EACHAM S. 8  
JOHNSTONE S. 9  
CARDWELL S. 10  
HERBERTON S. 11  
HINCHINBROOK S. 12

### TOWNSVILLE

THURSDAY S. 13  
TOWNSVILLE, CITY OF 14  
AYE S. 15  
CHARTERS TOWERS, CITY OF 16  
DALEYVILLE S. 17  
BOWEN S. 18

### MACKAY

PROSERPINE S. 19  
POWER S. 20  
MACKAY, CITY OF 21  
MIRANI S. 22  
NEBO S. 23  
SARINA S. 24

### ROCKHAMPTON

BROOKSOUND S. 25  
LIVINGSTONE S. 26

ROCKHAMPTON, CITY OF 27  
MOUNT MORGAN S. 28  
FITZROY S. 29  
QUARRIE S. 30  
TAROOM S. 31  
BANANA S. 32  
MUNTO S. 33  
CALLOUP S. 34  
GLADSTONE T. 35  
MIRANI VALLEY S. 36

### MARYBOROUGH

GOOSEBURN S. 37  
BROOKSOUND, CITY OF 38  
WOODGANG S. 39  
KOLAN S. 40  
PERRY S. 41  
ESFVOLD S. 42  
WINDUBBERA S. 43  
GAYDAH S. 44  
BIGGSDON S. 45  
WOODCO S. 46  
BURNIN S. 47  
MARYBOROUGH, CITY OF 48  
TAMBO S. 49  
KILKIAN S. 50  
MURDO S. 51  
WINDA S. 52  
KINGARDY S. 53  
NANANGO S. 54  
WIDGER S. 55  
DUPPE, CITY OF 56  
NOOSA S. 57

### MORETON

MARCOOCH S. 58  
KILCOY S. 59  
LANDSBOURGH S. 60  
CAROLINE S. (PART) 61  
PINE RIVERS S. (PART) 62  
ESK S. 63

### MORETON (cont'd)

GATTON S. 64  
LAKESIDE S. 65  
MORETON S. (PART) 66  
RELAND S. (PART) 67  
GOLD COAST, CITY OF 68  
ALBERT S. (PART) 69  
BEAUCHERT S. (PART) 70  
BOONAH S. 71

### DOWNS

GLENGALLAN S. 72  
WARWICK, CITY OF 73  
CLIFTON S. 74  
CAMBOYA S. 75  
TODDINGRA, CITY OF 76  
CROW'S NEST S. 77  
ROGAE S. 78  
JONGARVAN S. 79  
PITTSBORO S. 80  
MILGERRAN S. 81  
ROSENTHAL S. 82  
STANTHOP S. 83  
INGLEWOOD S. 84  
WOODGANG S. 85  
WAGGAMBA S. 86  
TARA S. 87  
DALEY T. 88  
WAMBO S. 89  
CHINCHILLA S. 90  
MURILLA S. 91

### BOMA

BENDIRRE S. 92  
BUND S. 93  
BOMA T. 94  
WARRIO S. 95  
BALDINE S. 96  
BOONIE S. 97

### SOUTH WESTERN

MURREW S. 98  
FARRO S. 99  
RULDO S. 100  
GULPHE S. 101

### FAR WESTERN

ISFORD S. 102  
BARDO S. 103  
DIAMANTINA S. 104  
BOULIA S. 105  
WINTON S. 106

### CENTRAL WESTERN

LONGRACH S. 107  
SPALACONE S. 108  
BARCADDINE S. 109  
BLACKALL S. 110  
TAMBO S. 111  
JERICO S. 112  
BAUMIA S. 113  
MIRALDO S. 114  
PEAR DOWNS S. 115  
BELVAND S. 116  
ARABAC S. 117

### NORTH WESTERN

FUNDERS S. 118  
RICHMOND S. 119  
MURKIN S. 120  
LONGCURRY S. 121  
MOUNT DRA S. 122  
BURN S. 123  
CARPENTARIA S. 124  
CROFTON S. 125  
THERIDGE S. 126

## ALPHABETICAL INDEX

### ALBERT S. (PART)

ALLRA S. 72  
ARABAC S. 73  
ATHERTON S. 74  
AYE S. 75  
BALDINE S. 96  
BARBARA S. 97  
BARCADDINE S. 109  
BARDO S. 110  
BEAUCHERT S. (PART) 71  
BELVAND S. 116  
BENDIRRE S. 92  
BENDIRRE S. 93  
BENDIRRE S. 94  
BENDIRRE S. 95  
BENDIRRE S. 96  
BENDIRRE S. 97  
BENDIRRE S. 98  
BENDIRRE S. 99  
BENDIRRE S. 100  
BENDIRRE S. 101  
BENDIRRE S. 102  
BENDIRRE S. 103  
BENDIRRE S. 104  
BENDIRRE S. 105  
BENDIRRE S. 106  
BENDIRRE S. 107  
BENDIRRE S. 108  
BENDIRRE S. 109  
BENDIRRE S. 110  
BENDIRRE S. 111  
BENDIRRE S. 112  
BENDIRRE S. 113  
BENDIRRE S. 114  
BENDIRRE S. 115  
BENDIRRE S. 116  
BENDIRRE S. 117  
BENDIRRE S. 118  
BENDIRRE S. 119  
BENDIRRE S. 120  
BENDIRRE S. 121  
BENDIRRE S. 122  
BENDIRRE S. 123  
BENDIRRE S. 124  
BENDIRRE S. 125  
BENDIRRE S. 126  
BENDIRRE S. 127  
BENDIRRE S. 128  
BENDIRRE S. 129  
BENDIRRE S. 130  
BENDIRRE S. 131  
BENDIRRE S. 132  
BENDIRRE S. 133  
BENDIRRE S. 134  
BENDIRRE S. 135  
BENDIRRE S. 136  
BENDIRRE S. 137  
BENDIRRE S. 138  
BENDIRRE S. 139  
BENDIRRE S. 140  
BENDIRRE S. 141  
BENDIRRE S. 142  
BENDIRRE S. 143  
BENDIRRE S. 144  
BENDIRRE S. 145  
BENDIRRE S. 146  
BENDIRRE S. 147  
BENDIRRE S. 148  
BENDIRRE S. 149  
BENDIRRE S. 150  
BENDIRRE S. 151  
BENDIRRE S. 152  
BENDIRRE S. 153  
BENDIRRE S. 154  
BENDIRRE S. 155  
BENDIRRE S. 156  
BENDIRRE S. 157  
BENDIRRE S. 158  
BENDIRRE S. 159  
BENDIRRE S. 160  
BENDIRRE S. 161  
BENDIRRE S. 162  
BENDIRRE S. 163  
BENDIRRE S. 164  
BENDIRRE S. 165  
BENDIRRE S. 166  
BENDIRRE S. 167  
BENDIRRE S. 168  
BENDIRRE S. 169  
BENDIRRE S. 170  
BENDIRRE S. 171  
BENDIRRE S. 172  
BENDIRRE S. 173  
BENDIRRE S. 174  
BENDIRRE S. 175  
BENDIRRE S. 176  
BENDIRRE S. 177  
BENDIRRE S. 178  
BENDIRRE S. 179  
BENDIRRE S. 180  
BENDIRRE S. 181  
BENDIRRE S. 182  
BENDIRRE S. 183  
BENDIRRE S. 184  
BENDIRRE S. 185  
BENDIRRE S. 186  
BENDIRRE S. 187  
BENDIRRE S. 188  
BENDIRRE S. 189  
BENDIRRE S. 190  
BENDIRRE S. 191  
BENDIRRE S. 192  
BENDIRRE S. 193  
BENDIRRE S. 194  
BENDIRRE S. 195  
BENDIRRE S. 196  
BENDIRRE S. 197  
BENDIRRE S. 198  
BENDIRRE S. 199  
BENDIRRE S. 200

### CAROLINE S. (PART)

CAROLINE S. (PART) 61  
CAROLINE S. (PART) 62  
CAROLINE S. (PART) 63  
CAROLINE S. (PART) 64  
CAROLINE S. (PART) 65  
CAROLINE S. (PART) 66  
CAROLINE S. (PART) 67  
CAROLINE S. (PART) 68  
CAROLINE S. (PART) 69  
CAROLINE S. (PART) 70  
CAROLINE S. (PART) 71  
CAROLINE S. (PART) 72  
CAROLINE S. (PART) 73  
CAROLINE S. (PART) 74  
CAROLINE S. (PART) 75  
CAROLINE S. (PART) 76  
CAROLINE S. (PART) 77  
CAROLINE S. (PART) 78  
CAROLINE S. (PART) 79  
CAROLINE S. (PART) 80  
CAROLINE S. (PART) 81  
CAROLINE S. (PART) 82  
CAROLINE S. (PART) 83  
CAROLINE S. (PART) 84  
CAROLINE S. (PART) 85  
CAROLINE S. (PART) 86  
CAROLINE S. (PART) 87  
CAROLINE S. (PART) 88  
CAROLINE S. (PART) 89  
CAROLINE S. (PART) 90  
CAROLINE S. (PART) 91  
CAROLINE S. (PART) 92  
CAROLINE S. (PART) 93  
CAROLINE S. (PART) 94  
CAROLINE S. (PART) 95  
CAROLINE S. (PART) 96  
CAROLINE S. (PART) 97  
CAROLINE S. (PART) 98  
CAROLINE S. (PART) 99  
CAROLINE S. (PART) 100  
CAROLINE S. (PART) 101  
CAROLINE S. (PART) 102  
CAROLINE S. (PART) 103  
CAROLINE S. (PART) 104  
CAROLINE S. (PART) 105  
CAROLINE S. (PART) 106  
CAROLINE S. (PART) 107  
CAROLINE S. (PART) 108  
CAROLINE S. (PART) 109  
CAROLINE S. (PART) 110  
CAROLINE S. (PART) 111  
CAROLINE S. (PART) 112  
CAROLINE S. (PART) 113  
CAROLINE S. (PART) 114  
CAROLINE S. (PART) 115  
CAROLINE S. (PART) 116  
CAROLINE S. (PART) 117  
CAROLINE S. (PART) 118  
CAROLINE S. (PART) 119  
CAROLINE S. (PART) 120  
CAROLINE S. (PART) 121  
CAROLINE S. (PART) 122  
CAROLINE S. (PART) 123  
CAROLINE S. (PART) 124  
CAROLINE S. (PART) 125  
CAROLINE S. (PART) 126  
CAROLINE S. (PART) 127  
CAROLINE S. (PART) 128  
CAROLINE S. (PART) 129  
CAROLINE S. (PART) 130  
CAROLINE S. (PART) 131  
CAROLINE S. (PART) 132  
CAROLINE S. (PART) 133  
CAROLINE S. (PART) 134  
CAROLINE S. (PART) 135  
CAROLINE S. (PART) 136  
CAROLINE S. (PART) 137  
CAROLINE S. (PART) 138  
CAROLINE S. (PART) 139  
CAROLINE S. (PART) 140  
CAROLINE S. (PART) 141  
CAROLINE S. (PART) 142  
CAROLINE S. (PART) 143  
CAROLINE S. (PART) 144  
CAROLINE S. (PART) 145  
CAROLINE S. (PART) 146  
CAROLINE S. (PART) 147  
CAROLINE S. (PART) 148  
CAROLINE S. (PART) 149  
CAROLINE S. (PART) 150  
CAROLINE S. (PART) 151  
CAROLINE S. (PART) 152  
CAROLINE S. (PART) 153  
CAROLINE S. (PART) 154  
CAROLINE S. (PART) 155  
CAROLINE S. (PART) 156  
CAROLINE S. (PART) 157  
CAROLINE S. (PART) 158  
CAROLINE S. (PART) 159  
CAROLINE S. (PART) 160  
CAROLINE S. (PART) 161  
CAROLINE S. (PART) 162  
CAROLINE S. (PART) 163  
CAROLINE S. (PART) 164  
CAROLINE S. (PART) 165  
CAROLINE S. (PART) 166  
CAROLINE S. (PART) 167  
CAROLINE S. (PART) 168  
CAROLINE S. (PART) 169  
CAROLINE S. (PART) 170  
CAROLINE S. (PART) 171  
CAROLINE S. (PART) 172  
CAROLINE S. (PART) 173  
CAROLINE S. (PART) 174  
CAROLINE S. (PART) 175  
CAROLINE S. (PART) 176  
CAROLINE S. (PART) 177  
CAROLINE S. (PART) 178  
CAROLINE S. (PART) 179  
CAROLINE S. (PART) 180  
CAROLINE S. (PART) 181  
CAROLINE S. (PART) 182  
CAROLINE S. (PART) 183  
CAROLINE S. (PART) 184  
CAROLINE S. (PART) 185  
CAROLINE S. (PART) 186  
CAROLINE S. (PART) 187  
CAROLINE S. (PART) 188  
CAROLINE S. (PART) 189  
CAROLINE S. (PART) 190  
CAROLINE S. (PART) 191  
CAROLINE S. (PART) 192  
CAROLINE S. (PART) 193  
CAROLINE S. (PART) 194  
CAROLINE S. (PART) 195  
CAROLINE S. (PART) 196  
CAROLINE S. (PART) 197  
CAROLINE S. (PART) 198  
CAROLINE S. (PART) 199  
CAROLINE S. (PART) 200

### JERICO S.

JERICO S. 112  
JOHNSTONE S. 9  
JONGARVAN S. 79  
KILCOY S. 59  
KILGRAVE S. 6  
KINGARDY S. 54  
KOLAN S. 40  
LAKESIDE S. 65  
LANDSBOURGH S. 60  
LIVINGSTONE S. 26  
LONGRACH S. 107  
MACKAY, CITY OF 21  
MARIEBA S. 4  
MARCOOCH S. 58  
MARYBOROUGH, CITY OF 48  
MURKIN S. 120  
MURKIN S. 121  
MURKIN S. 122  
MURKIN S. 123  
MURKIN S. 124  
MURKIN S. 125  
MURKIN S. 126  
MURKIN S. 127  
MURKIN S. 128  
MURKIN S. 129  
MURKIN S. 130  
MURKIN S. 131  
MURKIN S. 132  
MURKIN S. 133  
MURKIN S. 134  
MURKIN S. 135  
MURKIN S. 136  
MURKIN S. 137  
MURKIN S. 138  
MURKIN S. 139  
MURKIN S. 140  
MURKIN S. 141  
MURKIN S. 142  
MURKIN S. 143  
MURKIN S. 144  
MURKIN S. 145  
MURKIN S. 146  
MURKIN S. 147  
MURKIN S. 148  
MURKIN S. 149  
MURKIN S. 150  
MURKIN S. 151  
MURKIN S. 152  
MURKIN S. 153  
MURKIN S. 154  
MURKIN S. 155  
MURKIN S. 156  
MURKIN S. 157  
MURKIN S. 158  
MURKIN S. 159  
MURKIN S. 160  
MURKIN S. 161  
MURKIN S. 162  
MURKIN S. 163  
MURKIN S. 164  
MURKIN S. 165  
MURKIN S. 166  
MURKIN S. 167  
MURKIN S. 168  
MURKIN S. 169  
MURKIN S. 170  
MURKIN S. 171  
MURKIN S. 172  
MURKIN S. 173  
MURKIN S. 174  
MURKIN S. 175  
MURKIN S. 176  
MURKIN S. 177  
MURKIN S. 178  
MURKIN S. 179  
MURKIN S. 180  
MURKIN S. 181  
MURKIN S. 182  
MURKIN S. 183  
MURKIN S. 184  
MURKIN S. 185  
MURKIN S. 186  
MURKIN S. 187  
MURKIN S. 188  
MURKIN S. 189  
MURKIN S. 190  
MURKIN S. 191  
MURKIN S. 192  
MURKIN S. 193  
MURKIN S. 194  
MURKIN S. 195  
MURKIN S. 196  
MURKIN S. 197  
MURKIN S. 198  
MURKIN S. 199  
MURKIN S. 200

### NANANGO S.

NANANGO S. 55  
NEBO S. 23  
NOOSA S. 57  
PARD S. 101  
PEAR DOWNS S. 115  
PERRY S. 41  
PINE RIVERS S. (PART) 62  
POWER S. 20  
PITTSBORO S. 80  
PROSERPINE S. 19  
QULPHE S. 101  
RELAND S. (PART) 67  
RICHMOND S. 119  
ROCKHAMPTON, CITY OF 27  
RODA T. 94  
ROGAE S. 78  
ROSENTHAL S. 82  
SARINA S. 24  
STANTHOP S. 83  
TAMBO S. 113  
TARA S. 87  
TAROOM S. 31  
THURSDAY S. 13  
THURSDAY ISLAND T. 1  
TIARD S. 10  
TODDINGRA, CITY OF 76  
TOWNSVILLE, CITY OF 14  
WAGGAMBA S. 86  
WAMBO S. 89  
WARRIO S. 95  
WARWICK, CITY OF 73  
WIDGER S. 55  
WINTON S. 106  
WOODCO S. 46  
WOODGANG S. 39

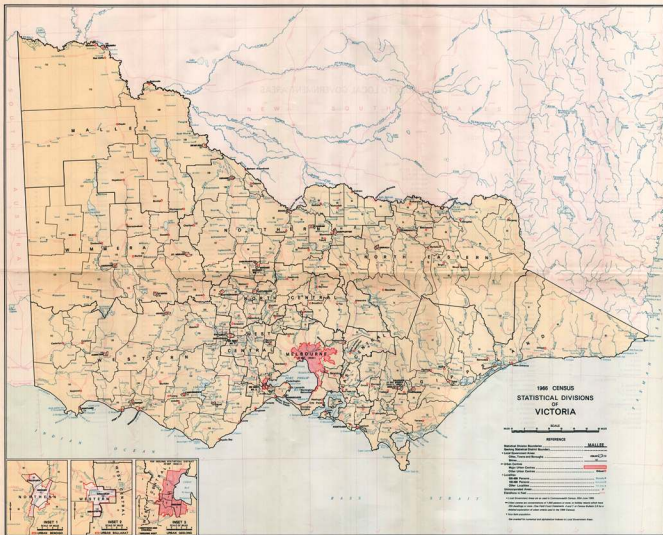

# INDEX TO LOCAL GOVERNMENT AREAS

T - Town

B - Borough

S - State

NUMERICAL

INDEX

ALPHABETICAL

INDEX

WEST CENTRAL			MALLEE			ALBERTON S.			GORDON S.			PORTLAND S.		
QUEENSLAND S.	1	24	TRARALGON, CITY OF	15	SWAN HILL, CITY OF	167	ALEXANDRA S.	24	GOLBURN S.	69	PORTLAND T.	143	PORTLAND T.	144
BELLARINE S.	2	15	ROSEDALE S.	15	SWAN HILL S.	168	ARARAT S.	125	GREENVILLE S.	134	PORTLAND T.	145	PORTLAND T.	146
SOUTH BARWON S.	3	16	SALE, CITY OF	16	MELBURN, CITY OF	169	ARARAT, CITY OF	126	MANLON, CITY OF	135	QUEENSLAND S.	1	PORTLAND T.	147
BARNARD S.	4	17	WAPPA S.	17	MELBURN S.	170	ARARAT S.	127	HAMPSHIRE S.	136	QUEENSLAND S.	1	PORTLAND T.	148
GEELONG, CITY OF	5	18	AVON S.	18	WILLOW S.	171	ARARAT S.	128	KEELBY S.	137	QUEENSLAND S.	1	PORTLAND T.	149
NEWTON & CHILWELL, CITY OF	6	19	BARNARDS S.	19	KARAKOKE S.	172	ARARAT S.	129	HUNTERBY S.	138	QUEENSLAND S.	1	PORTLAND T.	150
GEELONG WEST, CITY OF	7	20	ORBIT S.	20	WYOMBOROUGH S.	173	ARARAT S.	130	NORMAN, CITY OF	139	QUEENSLAND S.	1	PORTLAND T.	151
CONGO S.	8	21	TAMBO S.	21	WIMBOR S.	174	ARARAT S.	131	ROSEDALE S.	140	QUEENSLAND S.	1	PORTLAND T.	152
BANDONBURN S.	9	22				175	ARARAT S.	132	RUTHERFORD S.	141	QUEENSLAND S.	1	PORTLAND T.	153
BUNTING S.	10	23	OMEO S.	23	DONALD S.	176	ARARAT S.	133	ST. ARNOLD T.	142	QUEENSLAND S.	1	PORTLAND T.	154
BUNNELL S.	11	24	UPPER BURNAY S.	24	WARRANDARRA S.	177	ARARAT S.	134	SALE, CITY OF	143	QUEENSLAND S.	1	PORTLAND T.	155
BALLAN S.	12	25	BRISBET S.	25	DIMOCK S.	178	ARARAT S.	135	SEABOARD S.	144	QUEENSLAND S.	1	PORTLAND T.	156
BACCHUS MARSH S.	13	26	TOWONG S.	26	LOWAN S.	179	ARARAT S.	136	SEABOARD S.	145	QUEENSLAND S.	1	PORTLAND T.	157
GORDON S.	14	27	WARRANDARRA S.	27	KANVA S.	180	ARARAT S.	137	SHEPARDSON, CITY OF	146	QUEENSLAND S.	1	PORTLAND T.	158
ROSEY S.	15	28	WARRANDARRA S.	28	KANVA S.	181	ARARAT S.	138	SHEPARDSON, CITY OF	147	QUEENSLAND S.	1	PORTLAND T.	159
ELMORE S. (PART)	16	29	WARRANDARRA S.	29	KANVA S.	182	ARARAT S.	139	SHEPARDSON, CITY OF	148	QUEENSLAND S.	1	PORTLAND T.	160
	17	30	WARRANDARRA S.	30	KANVA S.	183	ARARAT S.	140	SHEPARDSON, CITY OF	149	QUEENSLAND S.	1	PORTLAND T.	161
	18	31	WARRANDARRA S.	31	KANVA S.	184	ARARAT S.	141	SHEPARDSON, CITY OF	150	QUEENSLAND S.	1	PORTLAND T.	162
	19	32	WARRANDARRA S.	32	KANVA S.	185	ARARAT S.	142	SHEPARDSON, CITY OF	151	QUEENSLAND S.	1	PORTLAND T.	163
	20	33	WARRANDARRA S.	33	KANVA S.	186	ARARAT S.	143	SHEPARDSON, CITY OF	152	QUEENSLAND S.	1	PORTLAND T.	164
	21	34	WARRANDARRA S.	34	KANVA S.	187	ARARAT S.	144	SHEPARDSON, CITY OF	153	QUEENSLAND S.	1	PORTLAND T.	165
	22	35	WARRANDARRA S.	35	KANVA S.	188	ARARAT S.	145	SHEPARDSON, CITY OF	154	QUEENSLAND S.	1	PORTLAND T.	166
	23	36	WARRANDARRA S.	36	KANVA S.	189	ARARAT S.	146	SHEPARDSON, CITY OF	155	QUEENSLAND S.	1	PORTLAND T.	167
	24	37	WARRANDARRA S.	37	KANVA S.	190	ARARAT S.	147	SHEPARDSON, CITY OF	156	QUEENSLAND S.	1	PORTLAND T.	168
	25	38	WARRANDARRA S.	38	KANVA S.	191	ARARAT S.	148	SHEPARDSON, CITY OF	157	QUEENSLAND S.	1	PORTLAND T.	169
	26	39	WARRANDARRA S.	39	KANVA S.	192	ARARAT S.	149	SHEPARDSON, CITY OF	158	QUEENSLAND S.	1	PORTLAND T.	170
	27	40	WARRANDARRA S.	40	KANVA S.	193	ARARAT S.	150	SHEPARDSON, CITY OF	159	QUEENSLAND S.	1	PORTLAND T.	171
	28	41	WARRANDARRA S.	41	KANVA S.	194	ARARAT S.	151	SHEPARDSON, CITY OF	160	QUEENSLAND S.	1	PORTLAND T.	172
	29	42	WARRANDARRA S.	42	KANVA S.	195	ARARAT S.	152	SHEPARDSON, CITY OF	161	QUEENSLAND S.	1	PORTLAND T.	173
	30	43	WARRANDARRA S.	43	KANVA S.	196	ARARAT S.	153	SHEPARDSON, CITY OF	162	QUEENSLAND S.	1	PORTLAND T.	174
	31	44	WARRANDARRA S.	44	KANVA S.	197	ARARAT S.	154	SHEPARDSON, CITY OF	163	QUEENSLAND S.	1	PORTLAND T.	175
	32	45	WARRANDARRA S.	45	KANVA S.	198	ARARAT S.	155	SHEPARDSON, CITY OF	164	QUEENSLAND S.	1	PORTLAND T.	176
	33	46	WARRANDARRA S.	46	KANVA S.	199	ARARAT S.	156	SHEPARDSON, CITY OF	165	QUEENSLAND S.	1	PORTLAND T.	177
	34	47	WARRANDARRA S.	47	KANVA S.	200	ARARAT S.	157	SHEPARDSON, CITY OF	166	QUEENSLAND S.	1	PORTLAND T.	178
	35	48	WARRANDARRA S.	48	KANVA S.	201	ARARAT S.	158	SHEPARDSON, CITY OF	167	QUEENSLAND S.	1	PORTLAND T.	179
	36	49	WARRANDARRA S.	49	KANVA S.	202	ARARAT S.	159	SHEPARDSON, CITY OF	168	QUEENSLAND S.	1	PORTLAND T.	180
	37	50	WARRANDARRA S.	50	KANVA S.	203	ARARAT S.	160	SHEPARDSON, CITY OF	169	QUEENSLAND S.	1	PORTLAND T.	181
	38	51	WARRANDARRA S.	51	KANVA S.	204	ARARAT S.	161	SHEPARDSON, CITY OF	170	QUEENSLAND S.	1	PORTLAND T.	182
	39	52	WARRANDARRA S.	52	KANVA S.	205	ARARAT S.	162	SHEPARDSON, CITY OF	171	QUEENSLAND S.	1	PORTLAND T.	183
	40	53	WARRANDARRA S.	53	KANVA S.	206	ARARAT S.	163	SHEPARDSON, CITY OF	172	QUEENSLAND S.	1	PORTLAND T.	184
	41	54	WARRANDARRA S.	54	KANVA S.	207	ARARAT S.	164	SHEPARDSON, CITY OF	173	QUEENSLAND S.	1	PORTLAND T.	185
	42	55	WARRANDARRA S.	55	KANVA S.	208	ARARAT S.	165	SHEPARDSON, CITY OF	174	QUEENSLAND S.	1	PORTLAND T.	186
	43	56	WARRANDARRA S.	56	KANVA S.	209	ARARAT S.	166	SHEPARDSON, CITY OF	175	QUEENSLAND S.	1	PORTLAND T.	187
	44	57	WARRANDARRA S.	57	KANVA S.	210	ARARAT S.	167	SHEPARDSON, CITY OF	176	QUEENSLAND S.	1	PORTLAND T.	188
	45	58	WARRANDARRA S.	58	KANVA S.	211	ARARAT S.	168	SHEPARDSON, CITY OF	177	QUEENSLAND S.	1	PORTLAND T.	189
	46	59	WARRANDARRA S.	59	KANVA S.	212	ARARAT S.	169	SHEPARDSON, CITY OF	178	QUEENSLAND S.	1	PORTLAND T.	190
	47	60	WARRANDARRA S.	60	KANVA S.	213	ARARAT S.	170	SHEPARDSON, CITY OF	179	QUEENSLAND S.	1	PORTLAND T.	191
	48	61	WARRANDARRA S.	61	KANVA S.	214	ARARAT S.	171	SHEPARDSON, CITY OF	180	QUEENSLAND S.	1	PORTLAND T.	192
	49	62	WARRANDARRA S.	62	KANVA S.	215	ARARAT S.	172	SHEPARDSON, CITY OF	181	QUEENSLAND S.	1	PORTLAND T.	193
	50	63	WARRANDARRA S.	63	KANVA S.	216	ARARAT S.	173	SHEPARDSON, CITY OF	182	QUEENSLAND S.	1	PORTLAND T.	194
	51	64	WARRANDARRA S.	64	KANVA S.	217	ARARAT S.	174	SHEPARDSON, CITY OF	183	QUEENSLAND S.	1	PORTLAND T.	195
	52	65	WARRANDARRA S.	65	KANVA S.	218	ARARAT S.	175	SHEPARDSON, CITY OF	184	QUEENSLAND S.	1	PORTLAND T.	196
	53	66	WARRANDARRA S.	66	KANVA S.	219	ARARAT S.	176	SHEPARDSON, CITY OF	185	QUEENSLAND S.	1	PORTLAND T.	197
	54	67	WARRANDARRA S.	67	KANVA S.	220	ARARAT S.	177	SHEPARDSON, CITY OF	186	QUEENSLAND S.	1	PORTLAND T.	198
	55	68	WARRANDARRA S.	68	KANVA S.	221	ARARAT S.	178	SHEPARDSON, CITY OF	187	QUEENSLAND S.	1	PORTLAND T.	199
	56	69	WARRANDARRA S.	69	KANVA S.	222	ARARAT S.	179	SHEPARDSON, CITY OF	188	QUEENSLAND S.	1	PORTLAND T.	200
	57	70	WARRANDARRA S.	70	KANVA S.	223	ARARAT S.	180	SHEPARDSON, CITY OF	189	QUEENSLAND S.	1	PORTLAND T.	201
	58	71	WARRANDARRA S.	71	KANVA S.	224	ARARAT S.	181	SHEPARDSON, CITY OF	190	QUEENSLAND S.	1	PORTLAND T.	202
	59	72	WARRANDARRA S.	72	KANVA S.	225	ARARAT S.	182	SHEPARDSON, CITY OF	191	QUEENSLAND S.	1	PORTLAND T.	203
	60	73	WARRANDARRA S.	73	KANVA S.	226	ARARAT S.	183	SHEPARDSON, CITY OF	192	QUEENSLAND S.	1	PORTLAND T.	204
	61	74	WARRANDARRA S.	74	KANVA S.	227	ARARAT S.	184	SHEPARDSON, CITY OF	193	QUEENSLAND S.	1	PORTLAND T.	205
	62	75	WARRANDARRA S.	75	KANVA S.	228	ARARAT S.	185	SHEPARDSON, CITY OF	194	QUEENSLAND S.	1	PORTLAND T.	206
	63	76	WARRANDARRA S.	76	KANVA S.	229	ARARAT S.	186	SHEPARDSON, CITY OF	195	QUEENSLAND S.	1	PORTLAND T.	207
	64	77	WARRANDARRA S.	77	KANVA S.	230	ARARAT S.	187	SHEPARDSON, CITY OF	196	QUEENSLAND S.	1	PORTLAND T.	208
	65	78	WARRANDARRA S.	78	KANVA S.	231	ARARAT S.	188	SHEPARDSON, CITY OF	197	QUEENSLAND S.	1	PORTLAND T.	209
	66	79	WARRANDARRA S.	79	KANVA S.	232	ARARAT S.	189	SHEPARDSON, CITY OF	198	QUEENSLAND S.	1	PORTLAND T.	210
	67	80	WARRANDARRA S.	80	KANVA S.	233	ARARAT S.	190	SHEPARDSON, CITY OF	199	QUEENSLAND S.	1	PORTLAND T.	211
	68	81	WARRANDARRA S.	81	KANVA S.	234	ARARAT S.	191	SHEPARDSON, CITY OF	200	QUEENSLAND S.	1	PORTLAND T.	212
	69	82	WARRANDARRA S.	82	KANVA S.	235	ARARAT S.	192	SHEPARDSON, CITY OF	201	QUEENSLAND S.	1	PORTLAND T.	213
	70	83	WARRANDARRA S.	83	KANVA S.	236	ARARAT S.	193	SHEPARDSON, CITY OF	202	QUEENSLAND S.	1	PORTLAND T.	214
	71	84	WARRANDARRA S.	84	KANVA S.	237	ARARAT S.	194	SHEPARDSON, CITY OF	203	QUEENSLAND S.	1	PORTLAND T.	215
	72	85	WARRANDARRA S.	85	KANVA S.	238	ARARAT S.	195	SHEPARDSON, CITY OF	204	QUEENSLAND S.	1	PORTLAND T.	216
	73	86	WARRANDARRA S.	86	KANVA S.	239	ARARAT S.	196	SHEPARDSON, CITY OF	205	QUEENSLAND S.	1	PORTLAND T.	217
	74	87	WARRANDARRA S.	87	KANVA S.	240	ARARAT S.	197	SHEPARDSON, CITY OF	206	QUEENSLAND S.	1	PORTLAND T.	218
	75	88	WARRANDARRA S.	88	KANVA S.	241	ARARAT S.	198	SHEPARDSON, CITY OF	207	QUEENSLAND S.	1	PORTLAND T.	219
	76	89	WARRANDARRA S.	89	KANVA S.	242	ARARAT S.	199	SHEPARDSON, CITY OF	208	QUEENSLAND S.	1	PORTLAND T.	220
	77	90	WARRANDARRA S.	90	KANVA S.	243	ARARAT S.	200	SHEPARDSON, CITY OF	209	QUEENSLAND S.	1	PORTLAND T.	221
	78	91	WARRANDARRA S.	91	KANVA S.	244	ARARAT S.	201	SHEPARDSON, CITY OF	210	QUEENSLAND S.	1	PORTLAND T.	222
	79	92	WARRANDARRA S.	92	KANVA S.	245	ARARAT S.	202	SHEPARDSON, CITY OF	211	QUEENSLAND S.	1	PORTLAND T.	223
	80	93	WARRANDARRA S.	93	KANVA S.	246	ARARAT S.	203	SHEPARDSON, CITY OF	212	QUEENSLAND S.	1	PORTLAND T.	224
	81	94	WARRANDARRA S.	94	KANVA S.	247	ARARAT S.	204	SHEPARDSON, CITY OF	213	QUEENSLAND S.	1	PORTLAND T.	225
	82	95	WARRANDARRA S.	95	KANVA S.	248	ARARAT S.	205	SHEPARDSON, CITY OF	214	QUEENSLAND S.	1	PORTLAND T.	226
	83	96	WARRANDARRA S.	96	KANVA S.	249	ARARAT S.	206	SHEPARDSON, CITY OF	215	QUEENSLAND S.	1	PORTLAND T.	227
	84	97	WARRANDARRA S.	97	KANVA S.	250	ARARAT S.	207	SHEPARDSON, CITY OF	216	QUEENSLAND S.	1	PORTLAND T.	228
	85	98	WARRANDARRA S.	98	KANVA S.	251	ARARAT S.	208	SHEPARDSON, CITY OF	217	QUEENSLAND S.	1	PORTLAND T.	229
	86	99	WARRANDARRA S.	99	KANVA S.	252	ARARAT S.	209	SHEPARDSON, CITY OF	218	QUEENSLAND S.	1	PORTLAND T.	230
	87	100	WARRANDARRA S.	100	KANVA S.	253	ARARAT S.	210	SHEPARDSON, CITY OF	219	QUEENSLAND S.	1	PORTLAND T.	231
	88		WARRANDARRA S.		KANVA S.	254	ARARAT S.	211	SHEPARDSON, CITY OF	220	QUEENSLAND S.	1	PORTLAND T.	232
	89		WARRANDARRA S.		KANVA S.	255	ARARAT S.	212	SHEPARDSON, CITY OF	221	QUEENSLAND S.	1	PORTLAND T.	233
	90		WARRANDARRA S.		KANVA S.	256	ARARAT S.	213	SHEPARDSON, CITY OF	222	QUEENSLAND S.	1	PORTLAND T.	234
	91		WARRANDARRA S.		KANVA S.	257	ARARAT S.	214	SHEPARDSON, CITY OF	223	QUEENSLAND S.	1	PORTLAND T.	235
	92		WARRANDARRA S.		KANVA S.	258	ARARAT S.	215	SHEPARDSON, CITY OF	224	QUEENSLAND S.	1	PORTLAND T.	236
	93		WARRANDARRA S.		KANVA S.	259	ARARAT S.	216	SHEPARDSON, CITY OF	225	QUEENSLAND S.	1	PORTLAND T.	237
	94		WARRANDARRA S.		KANVA S.	260	ARARAT S.	217	SHEPARDSON, CITY OF	226	QUEENSLAND S.	1	PORTLAND T.	238
	95		WARRANDARRA S.		KANVA S.									

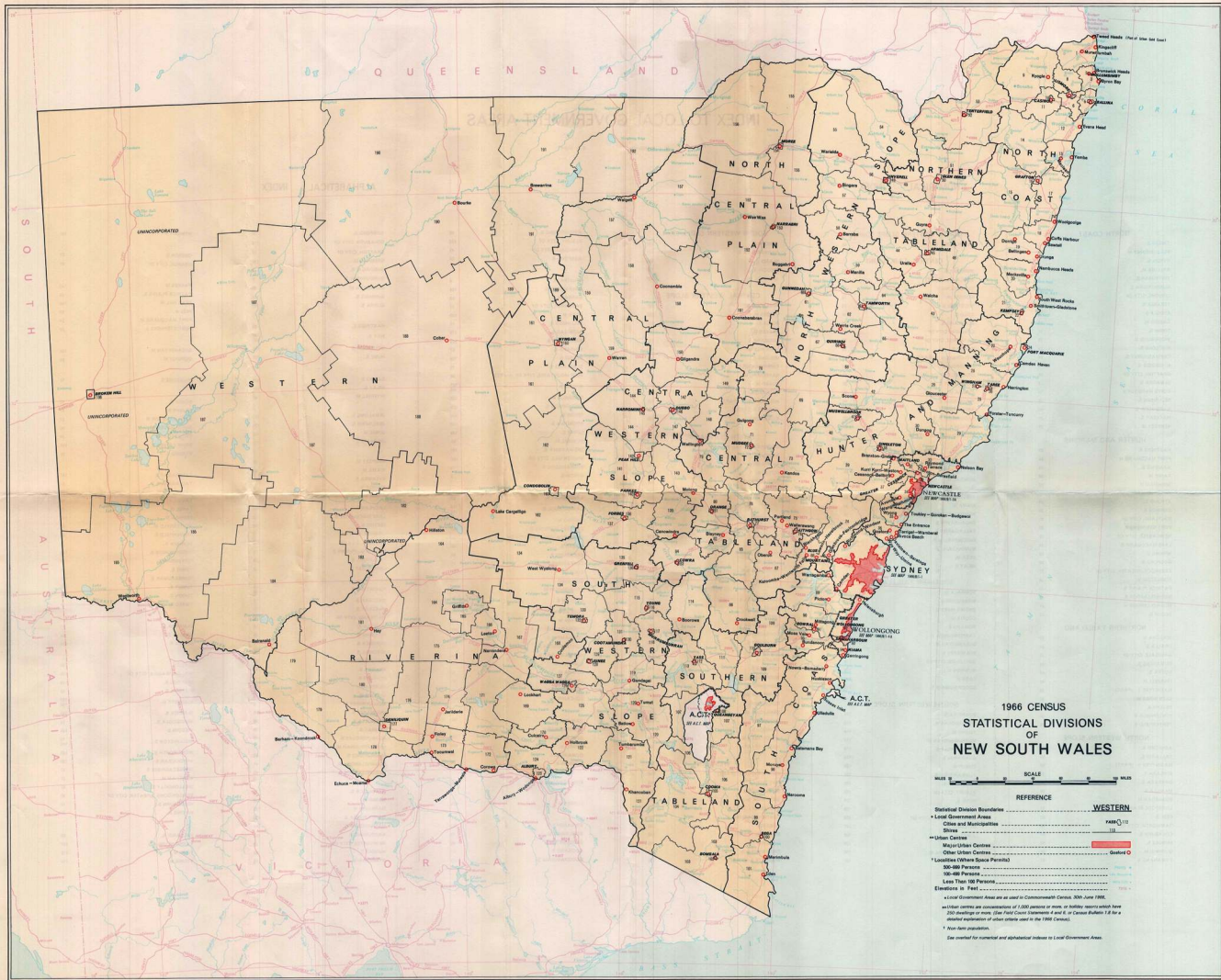



COMMONWEALTH BUREAU OF CENSUS AND STATISTICS

CANBERRA, AUSTRALIA

CENSUS OF THE TERRITORY OF NORFOLK ISLAND

30 JUNE 1966

CENSUS BULLETIN NO. 10.1 SUMMARY OF POPULATION

TERRITORY OF NORFOLK ISLAND

CONTENTS

<u>Section</u>	<u>Page</u>
1. Introduction .. ..	2
2. General - .. ..	2
Table 1 - Population : Censuses, 1961 and 1966 ..	2
3. Age - .. ..	2
Table 2 - Population, by Age (grouped ages) : Censuses, 1961 and 1966 ..	3
4. Marital Status - .. ..	4
Table 3 - Population, by Marital Status : Censuses, 1961 and 1966 ..	4
5. Birthplace - .. ..	5
Table 4 - Population, by Birthplace : Censuses, 1961 and 1966	5
6. Period of Residence - .. ..	5
Table 5 - Overseas Born Population, by Period of Residence in Norfolk Island, Numbers and Percentage Distribution; Censuses, 1961 and 1966 ..	5
7. Nationality - .. ..	6
Table 6 - Population, by Nationality : Censuses, 1961 and 1966	6
8. Religion - .. ..	7
Table 7 - Population, by Religious Denomination : Censuses, 1961 and 1966 ..	7
9. Work Force .. ..	8
10. Occupational Status - .. ..	8
Table 8 - Population, by Occupational Status, Numbers and Percentage Distribution; Census, 30 June 1966	9
11. Occupation - .. ..	10
Table 9 - Population, by Occupation : Censuses, 1961 and 1966	10
12. Industry - .. ..	11
Table 10 - Population, by Industry : Censuses, 1961 and 1966	11
.. List of 1966 Census Publications issued.	12

Prepared under instructions from the  
Minister for External Territories,  
by

K.M. Archer, Statistician for the Census

## Section 1. Introduction

Population totals recorded by field personnel during the taking of the Census of 30 June 1966 have been published in Field Count Statement No. 2 issued on 22 July 1967.

This bulletin contains details of the characteristics of the population of Norfolk Island compiled from Householder's Schedules. The figures are preliminary and subject to amendment.

It is proposed to issue progressively bulletins containing similar information for Christmas Island, Cocos (Keeling) Islands, Papua-New Guinea and Nauru.

Persons having diplomatic immunity (diplomatic and home-based staff of diplomatic missions, and their families) are not included.

Any discrepancies between totals and sums of components in percentages in tables are due to rounding.

## Section 2. General

TABLE 1. - POPULATION : TERRITORY OF NORFOLK ISLAND  
CENSUSES. 1961 AND 1966

Census, 30 June 1961			Census, 30 June 1966			Intercensal increase
Males	Females	Persons	Males	Females	Persons	
421	423	844	563	584	1,147	303

## Section 3. Age

At the 1966 Census persons were asked to state age in accordance with the following instructions.

"State age in years and completed months. If aged under one year, state age in completed months (for example, a child of eleven months should be shown as "0" years "11" months). If aged under one month, write "0" years "0" months."

This question is more specific than that asked at the 1961 Census, which sought "age last birthday" (in years). The change should overcome some mis-statement of age due to rounding. Similarly, it is expected that confusion in the reporting of ages of young children (which are conventionally thought of in "months" up to the age of about two years) should now be largely obviated.

Prior to the 1954 Census ages "not stated" were tabulated as such for urban and rural sections of each State and later distributed to specific ages in accordance with the frequency of stated ages. In the 1954 and later Censuses, "not stated" ages were individually estimated prior to tabulation by firstly establishing the minimum range of ages within which the "not stated" age most probably lay (as indicated by other information supplied in the Householder's Schedule) and by then selecting an age from within that range from a table of random ages according to sex. This table had been compiled previously using the latest estimates of the age distribution of the population which were available at the time.

The proportion of persons who failed to state an age is very small.



TABLE 2. - POPULATION, BY AGE (GROUPED AGES) (a) : TERRITORY OF NORFOLK ISLAND

CENSUSES, 1961 AND 1966

Age last birthday (years)	Census, 30 June 1961			Census, 30 June 1966				
	Males	Females	Persons	Males	Females	Persons		
						Total	Per cent of total	Intercensal increase or decrease (-)
0-4	48	28	76	44	53	97	% 8.46	21
5-9	43	43	86	64	50	114	9.94	28
10-14	31	39	70	42	41	83	7.24	13
15-19	10	15	25	34	31	65	5.67	40
20-24	18	19	37	31	33	64	5.58	27
25-29	20	25	45	35	39	74	6.45	29
30-34	26	28	54	31	37	68	5.93	14
35-39	31	30	61	31	29	60	5.23	-1
40-44	25	25	50	45	44	89	7.76	39
45-49	34	28	62	44	39	83	7.24	21
50-54	25	31	56	35	36	71	6.19	15
55-59	28	26	54	42	52	94	8.20	40
60-64	22	24	46	31	28	59	5.14	13
65-69	18	16	34	24	24	48	4.18	14
70-74	10	16	26	11	17	28	2.44	2
75-79	18	15	33	6	15	21	1.83	-12
80-84	10	9	19	10	9	19	1.66	..
85-89	4	4	8	3	5	8	0.70	..
90-94	..	2	2	..	1	1	0.09	-1
95-99	..	..	..	..	1	1	0.09	1
<u>Total</u>	421	423	844	563	584	1,147	100.00	303
Under 21	136	127	263	190	177	367	32.00	104
21-64	225	234	459	319	335	654	57.02	195
65 & over	60	62	122	54	72	126	10.99	4
<u>TOTAL NORFOLK ISLAND</u>	421	423	844	563	584	1,147	100.00	303

(a) Recorded ages adjusted by the distribution of ages "not stated".



#### Section 4. Marital Status

At the 1966 Census, persons were asked to state marital status in accordance with the following instructions.

"If never married, write "N.M."; at present married, write "M"; married but permanently separated (legally or otherwise), write "P.S."; divorced and not remarried, write "D"; widowed and not remarried, write "W"."

A very small proportion of persons omitted to state any marital status. In such cases, marital status was assessed as follows.

Males under 20 years of age and females under 18 years of age were classified "never married" unless there was definite evidence of marriage given in the Schedule, in which case they were classified "married". All other persons were classified "married" if there was any evidence of marriage given in the Schedule. Otherwise a marital status was allocated from a random list according to the age and sex of the person concerned. The random list for the allocation of "not stated" marital status had been compiled previously using the latest available statistics of the distribution of the population by marital status.

TABLE 3. - POPULATION, BY MARITAL STATUS : TERRITORY OF NORFOLK ISLAND  
CENSUSES, 1961 AND 1966

Marital status	Census, 30 June 1961			Census, 30 June 1966			
	Males	Females	Persons	Males	Females	Persons	
						Total	Inter-censal increase
Never married -							
Under 15 years of age	122	110	232	150	144	294	62
15 years of age and over	66	59	125	99	74	173	48
<u>Total</u>	188	169	357	249	218	467	110
Married	186	190	376	273	271	544	168
Married but permanently separated (a)	8	6	14	4	10	14	..
Divorced	11	11	22	14	20	34	12
Widowed	28	47	75	23	65	88	13
<u>GRAND TOTAL</u>	421	423	844	563	584	1,147	303

(a) Legally or otherwise.

### Section 5. Birthplace

At the 1966 Census persons were asked to state birthplace in accordance with the following instructions.

"For persons born in Australia write the name of the State or Territory where born. For persons born outside Australia write the name of the country where born (not town or locality)."

For the small number of cases where no reply was given the allocation of a birthplace was made in accordance with other information on the Schedule (usually nationality).

**TABLE 4. - POPULATION, BY BIRTHPLACE : TERRITORY OF NORFOLK ISLAND  
CENSUSES, 1961 AND 1966**

Birthplace	Census, 30 June 1961 Persons	Census, 30 June 1966			Intercensal increase
		Males	Females	Persons	
<b>AUSTRALASIA -</b>					
Norfolk Island	396	214	191	405	9
Australia	187	130	144	274	87
New Zealand	154	142	164	306	152
Other Australasia	1	1	3	4	3
<u>Total born in Australasia</u>	738	487	502	989	251
<b>EUROPE -</b>					
United Kingdom and Republic of Ireland	72	49	49	98	26
Other Countries in Europe	8	12	6	18	10
<u>Total born in Europe</u>	80	61	55	116	36
<b>ASIA</b>	..	1	3	4	4
<b>AFRICA</b>	5	2	7	9	4
<b>AMERICA</b>	11	6	6	12	1
<b>PACIFIC ISLANDS (N.E.I.)</b>	10	6	11	17	7
<u>Total born outside Norfolk Island</u>	448	349	393	742	294
<u>Total born in Norfolk Island</u>	396	214	191	405	9
<u>GRAND TOTAL</u>	844	563	584	1,147	303

### Section 6. Period of Residence in Territory of Norfolk Island

Persons who were born outside Norfolk Island were asked to state their period of residence in the Territory in accordance with the following instructions.

"For persons born outside Territory write the number of completed years of continuous residence in Territory ignoring absences of less than twelve months. If resident less than twelve months, write "0"."

**TABLE 5. - OVERSEAS BORN POPULATION, BY PERIOD OF RESIDENCE IN TERRITORY OF  
NORFOLK ISLAND : NUMBERS AND PERCENTAGE DISTRIBUTION  
CENSUSES, 1961 AND 1966**

Period of residence in Norfolk Island (years)	Census, 30 June 1961 Persons	Census, 30 June 1966			Proportion of overseas born population		Intercensal increase or decrease (-)
		Males	Females	Persons	1961	1966	
					%	%	
Under 1 year	112	111	110	221	25.00	29.78	109
1 and under 2	27	43	63	106	6.03	14.29	79
2 " " 3	13	29	26	55	2.90	7.41	42
3 " " 4	19	13	13	26	4.24	3.50	7
4 " " 5	15	10	15	25	3.35	3.37	10
5 years and over	206	99	106	205	45.98	27.63	-1
Not stated	56	44	60	104	12.50	14.02	48
<u>Total born outside Norfolk Island</u>	448	349	393	742	100.00	100.00	294

NOTE. Minus sign (-) denotes decrease.

## Section 7. Nationality

At the 1966 Census persons were asked to state nationality in accordance with the following instructions.

"State nationality or citizenship of the person in relation to the country to which he or she owes legal allegiance, for example: "Australian", "British", "French", "Stateless", etc. If Australian or British by naturalization, write "Australian" or "British"."

The tables in this section relate to nationality rather than to citizenship and consequently the category "British" includes all persons who, by virtue of the Nationality and Citizenship Act, 1948-1966, are deemed to be British subjects. Under Section 7 of the Act this includes citizens of: "(a) the United Kingdom and Colonies; (b) Canada; (c) New Zealand; (d) the Union of South Africa; (e) India; (f) Pakistan; (g) Ceylon; (h) the Federation of Rhodesia and Nyasaland; (i) Ghana; (j) the Federation of Malaya; (k) the State of Singapore."

Also included as "British" are persons who, under the Nationality and Citizenship Act 1948-1966, are Australian citizens or citizens of any other country declared by Regulation 5A of the Citizenship Regulations to be "a country within the Commonwealth of Nations". These are the Federation of Nigeria, the Republic of Cyprus, Sierra Leone, Tanganyika, Trinidad and Tobago, Uganda, Jamaica and Malaysia.

Additionally for the purposes of these tables Irish Nationality is included with British.

In the small number of cases where nationality was not stated allocation of a selected nationality was made in accordance with other information on the Schedule (usually birthplace).

TABLE 6. - POPULATION, BY NATIONALITY : TERRITORY OF NORFOLK ISLAND  
CENSUSES, 1961 AND 1966

Nationality	Census, 30 June 1961 Persons	Census, 30 June 1966			Intercensal increase
		Males	Females	Persons	
BRITISH (a)					
Born in Norfolk Island	396	214	191	405	9
Born outside Norfolk Island	434	340	384	724	290
<u>Total British</u>	830	554	575	1,129	299
FOREIGN	14	9	9	18	4
<u>GRAND TOTAL</u>	844	563	584	1,147	303

(a) See text in section 7.

## Section 8. Religion

At the 1966 Census persons were asked to state their religion in accordance with the following instructions.

"State the full name of the religious denomination. (There is no penalty for failure to answer this question.)"

Section 21 of the Census and Statistics Act, 1905-1966 provides that "No person shall be liable to any penalty for omitting or refusing to state the religious denomination or sect to which he belongs or adheres."

Owing to the very large numbers of persons who take advantage of the voluntary nature of the question and who failed to give any particulars regarding religion at the 1966 Census and at the three preceding Censuses, it is not possible to define precisely the composition of the population in terms of religious creed; neither is it possible to make entirely satisfactory intercensal comparisons of the numbers of persons adhering to the various religious denominations.

TABLE 7. - POPULATION, BY RELIGIOUS DENOMINATION, NUMBERS AND PERCENTAGE DISTRIBUTION  
TERRITORY OF NORFOLK ISLAND, CENSUSES, 1961 AND 1966

Religion	Census, 30 June 1961 Persons	Census, 30 June 1966			Proportion of total population		Intercensal increase or decrease (-)
		Males	Females	Persons	1961	1966	
					%	%	
CHRISTIAN -							
Baptist	3	3	4	7	0.36	0.61	4
Brethren	..	1	3	4	..	0.35	4
Catholic, Roman (a)	41	21	31	52	4.86	4.53	11
Catholic (a)	13	24	20	44	1.54	3.84	31
Churches of Christ	1	..	..	..	0.12	..	-1
Church of England	451	265	282	547	53.44	47.69	96
Congregational	2	..	1	1	0.24	0.09	-1
Orthodox	..	..	1	1	..	0.09	1
Lutheran	..	..	..	..	..	..	..
Methodist	130	82	73	155	15.40	13.51	25
Presbyterian	34	24	34	58	4.03	5.06	24
Salvation Army	..	1	..	1	..	0.09	1
Seventh-day Adventist	69	37	39	76	8.18	6.63	7
Protestant (undefined)	7	1	3	4	0.83	0.35	-3
Other (including Christian undefined)	2	3	3	6	0.24	0.52	4
<u>Total Christian</u>	753	462	494	956	89.22	83.35	203
NON-CHRISTIAN -							
Hebrew	..	..	..	..	..	..	..
Other	..	..	..	..	..	..	..
<u>Total Non-Christian</u>	..	..	..	..	..	..	..
Indefinite	..	4	2	6	..	0.52	6
No religion	4	12	8	20	0.47	1.74	16
No reply	87	85	80	165	10.31	14.39	78
<u>GRAND TOTAL</u>	844	563	584	1,147	100.00	100.00	303

(a) As stated in individual Census Schedules. NOTE. Minus sign (-) denotes decrease.

## Section 9. Work Force

At the 1961 and previous Censuses the work force was determined as:

"Those who are engaged in an industry, business, profession, trade or service at the time of the Census (including those on long service leave, etc.) ....."; and

"..... those out of a job at time of the Census but who are usually engaged in an industry, business, profession, trade or service ....."

At the 1966 Census an additional set of four questions was asked in order to obtain information on the basis of which the work force could be determined more precisely. The questions were as follows.

"Did the person have a job or business of any kind last week (even though he may have been temporarily absent from it)? ANSWER "YES" or "NO"."

"Did the person do any work at all last week for payment or profit? ANSWER "YES" or "NO". Persons working without pay as a helper in a "family business" or farm and members of the clergy and of religious orders (other than purely contemplative orders) should answer "YES" to this question. Persons doing only unpaid housework should answer "NO"."

"Was the person temporarily laid off by his employer without pay for the whole of last week? ANSWER "YES" or "NO"."

"Did the person look for work last week? ANSWER "YES" or "NO".  
(Note. "Looking for work" means (i) being registered with Commonwealth Employment Service, or (ii) approaching prospective employers, or (iii) placing or answering advertisements, or (iv) writing letters of application, or (v) awaiting the result of recent applications.)"

The work force includes all persons for whom the answer "yes" was given to any one of these four questions. Except that persons helping but not receiving wages or a salary who usually worked less than 15 hours a week were excluded from the work force.

This approach conforms closely to the recommendations of the Eighth International Conference of Labour Statisticians held in Geneva in 1954 and the information so obtained has been used in determining the work force for the purposes of the 1966 Census.

## Section 10. Occupational Status

Persons in the work force were asked to state occupational status in accordance with the following instructions.

"If working for wages or salary (including apprentices), write "W".  
If conducting own business or profession and not at present employing others, write "O".

If conducting own business or profession and at present employing others, write "E".  
If helping but not receiving wages or salary, write "H".  
If looking for first job, write "F".

Persons not in the work force were asked to state activity in accordance with the following instructions.

"Persons not engaged in an industry, business, profession, trade or service.

For - Children not attending school, write "C". Full-time students or children attending school, write "S". Mainly dependent on pension or superannuation, write "P". Of independent means, write "M". Engaged in unpaid home duties, write "H.D.". Inmates of institutions (e.g., for invalids and the aged, gaols, reformatories, etc.), write "I". Others not engaged in industry, etc., write "N.A.". (Young persons seeking work but not previously employed, write "O" in answer to this question.)"

TABLE 8. - POPULATION, BY OCCUPATIONAL STATUS, NUMBERS AND PERCENTAGE DISTRIBUTION

TERRITORY OF NORFOLK ISLAND, CENSUS, 30 JUNE 1966

Occupational status	Males	Females	Persons	Percentage distribution		
				Males	Females	Persons
				%	%	%
IN WORK FORCE -						
Employed -						
Employer	47	14	61	8.35	2.40	5.32
Self-employed	53	13	66	9.41	2.23	5.75
Employee on wage or salary	228	137	365	40.50	23.46	31.82
Helper, unpaid	2	8	10	0.36	1.37	0.87
<u>Total Employed</u>	330	172	502	58.61	29.45	43.77
Unemployed	1	1	2	0.18	0.17	0.17
<u>Total in work force</u>	331	173	504	58.79	29.62	43.94
NOT IN WORK FORCE -						
Child not at school	45	54	99	7.99	9.25	8.63
Child attending school or full-time student	119	99	218	21.14	16.95	19.01
Mainly dependent on pension or superannuation	16	22	38	2.84	3.77	3.31
Of independent means	19	13	32	3.37	2.23	2.79
Home duties	..	183	183	..	31.34	15.95
Inmates of institutions	3	5	8	0.53	0.86	0.70
Others not in work force	30	35	65	5.33	5.99	5.67
<u>Total not in work force</u>	232	411	643	41.21	70.38	56.06
<u>GRAND TOTAL</u>	563	584	1,147	100.00	100.00	100.00

## Section 11. Occupation

Persons in the work force were asked to state occupation in accordance with the following instructions.

"State in precise (or award) terms the person's main occupation last week, using where possible two or more words. For example, "Builder's Labourer", "Dairy Farm Hand", "Clothing Machinist", "Wood Machinist", "Motor Mechanic", "Electrical Fitter", "Coal Wheeler", "Dairy Farmer", etc. Employees of Government Departments or Authorities should be described by their official designation, such as "District Employment Officer", "Shire Clerk", etc., and not by such terms as "Public Servant", etc."

**TABLE 9. - POPULATION, BY OCCUPATION : TERRITORY OF NORFOLK ISLAND**  
**CENSUS, 30 JUNE 1966**

**NOTE.** Occupation major groups used in this table are contained in the 1966 Classification and Classified List of Occupations published by this Bureau.

Occupation (major groups)	Census, 30 June 1966			Proportion of total work force %
	Males	Females	Persons	
Professional, technical and related workers	25	12	37	7.34
Administrative, executive and managerial workers	44	13	57	11.31
Clerical workers	18	31	49	9.72
Sales workers	22	41	63	12.50
Farmers, fishermen, hunters, timber getters and related workers	38	5	43	8.53
Miners, quarrymen and related workers	1	..	1	0.20
Workers in transport and communication occupations	17	1	18	3.57
Craftsmen, production-process workers and labourers, n.e.c.	141	1	142	28.17
Service, sport and recreation workers	13	55	68	13.49
Members of armed services	2	..	2	0.40
Occupation inadequately described or not stated	10	14	24	4.76
<b>TOTAL IN THE WORK FORCE</b>	<b>331</b>	<b>173</b>	<b>504</b>	<b>100.00</b>

## Section 12. Industry

Persons in the work force were asked to state industry in accordance with the following instructions.

"State the exact branch of industry, business or service in which mainly engaged last week, using two or more words where possible. For example, "Dairy Farming", "Coal Mining", "Woollen Mills", "Retail Grocery", "Road Construction", etc. Employees should state the industry of their employer. For example, a carpenter employed by a coal mining company should state "Coal Mining". If employed by a Government Department or other public body, state also its name. For paid housekeepers and domestic servants in private households, write "P.H."."

From the answers to this question, persons were classified according to the Bureau's "Classification of Industries" which provides for each person to be classified according to the nature of the business in which mainly engaged, regardless of whether operated by a government authority, corporation or individual.

TABLE 10. - POPULATION, BY INDUSTRY : TERRITORY OF NORFOLK ISLAND

CENSUS, 30 JUNE 1966

NOTE. Industry major groups used in this table are contained in the 1966 Classification and Classified List of Industries published by this Bureau.

Industry (major group)	Census, 30 June 1966			Proportion of total work force
	Males	Females	Persons	
				%
Primary production	31	5	36	7.14
Mining and quarrying	1	..	1	0.20
Manufacturing	37	4	41	8.13
Electricity, gas, water and sanitary services (production, supply and maintenance)	1	1	2	0.40
Building and construction	80	3	83	16.47
Transport and storage	31	1	32	6.35
Communication	6	1	7	1.39
Finance and property	9	2	11	2.18
Commerce	53	53	106	21.03
Public authority (n.e.i.) and defence services	29	10	39	7.74
Community and business services (including professional)	15	20	35	6.94
Amusement, hotels and other accommodation, cafes, personal service, etc.	26	59	85	16.87
Other industries	..	..	..	..
Industry inadequately described or not stated	12	14	26	5.16
<u>TOTAL IN THE WORK FORCE</u>	331	173	504	100.00



LIST OF 1966 CENSUS PUBLICATIONS ISSUED

State	Field Count State- ments	Census Bulletins							
		Summary of Pop.	Summary of Dwgs.	Age x Marital Status	Industry x Age	O/S Born B'place x Nat'y.	Industry x Occ. St.	Mar. St. x Age x Occ. St.	Pop./Dwgs. x L.G. As.
		(1)	(2)	(3)	(4)	(5)	(6)	(7)	(8)
1	No. 6								
N.S.W.	22.12.66	13.10.67		8. 3.68	10. 4.68	14. 2.68	22. 5.68	9. 5.68	
2	No. 7								
Vic.	10. 1.67	20.10.67		19.3.68	24. 5.68	14. 2.68	22. 5.68	9. 5.68	
3	No. 8								
Qld	19. 1.67	27.10.67		19.3.68	8. 5.68	24. 5.68			
4	No. 9								
S.A.	20. 1.67	17.11.67		26.3.68	5. 6.68	14.6.68			
5	No.10								
W.A.	24. 1.67	7.11.67		9. 2.68	23. 2.68	9. 2.68	1. 3.68	23. 2.68	8. 5.68
6	No.11								
Tas.	27. 1.67	2.11.67		1. 3.68	10. 4.68	6. 3.68	26. 3.68	19.3.68	
7	No.12								
N.T.	10. 2.67	10.11.67		10.4.68	5. 6.68	14.6.68			
8	Nos.1&5 22. 7.66 and 2.12.66	11. 4.67	22. 6.67	26. 4.67	3. 5.67	4. 5.67	9. 5.67	10. 5.67	23. 6.67
A.C.T.									
9	Nos.3&4 13.10.66 and 14.11.66	15.12.67	7. 2.68 (Interim)	24. 5.68	21.6.68		31. 5.68	21.6.68	
Aust.									

F.C. Statement No. 2. - Population : Nauru, Norfolk Island, Christmas Island And Cocos (Keeling) Islands- 22.7.66.

Census Bulletin No. 10.1. - Summary of Population : Territory of Norfolk Island - 21.6.68

K.M. ARCHER  
STATISTICIAN FOR THE CENSUS

COMMONWEALTH BUREAU OF CENSUS AND STATISTICS

CANBERRA, A.C.T. 2600

21 JUNE 1968

**NOTE.** Inquiries concerning these statistics may be made in Canberra by telephoning 4 1971 Extension 60 or, in each State Capital by telephoning the office of the Bureau of Census and Statistics.

COMMONWEALTH BUREAU OF CENSUS AND STATISTICS

CANBERRA, AUSTRALIA

CENSUS OF THE TERRITORY OF CHRISTMAS ISLAND

30 JUNE 1966

CENSUS BULLETIN NO. 11.1 - SUMMARY OF POPULATION

TERRITORY OF CHRISTMAS ISLAND

CONTENTS

<u>Section</u>		<u>Page</u>
1.	Introduction .. ..	2
2.	General - .. ..	2
	Table 1 - Population : Censuses, 1961 and 1966 ..	2
3.	Age - .. ..	2
	Table 2 - Population, by Age (grouped ages) : Censuses, 1961 and 1966 ..	3
4.	Marital Status - .. ..	4
	Table 3 - Population, by Marital Status : Censuses, 1961 and 1966 ..	4
5.	Birthplace - .. ..	5
	Table 4 - Population, by Birthplace : Censuses, 1961 and 1966	5
6.	Period of Residence - .. ..	5
	Table 5 - Overseas Born Population, by Period of Residence in Christmas Island, Numbers and Percentage Distribution Censuses, 1961 and 1966 ..	5
7.	Nationality - .. ..	6
	Table 6 - Population, by Nationality : Censuses, 1961 and 1966	6
8.	Religion - .. ..	7
	Table 7 - Population, by Religious Denomination : Censuses 1961 and 1966 ..	7
9.	Work Force .. ..	8
10.	Occupational Status - .. ..	8
	Table 8 - Population, by Occupational Status, Numbers and Percentage Distribution : Census, 30 June 1966	9
11.	Occupation - .. ..	10
	Table 9 - Population, by Occupation : Census, 30 June 1966	10
12.	Industry - .. ..	11
	Table 10 - Population, by Industry : Census, 30 June 1966	11
..	List of 1966 Census Publications issued ..	12

Prepared under instructions from the  
Minister for External Territories  
by

K.M. Archer, Statistician for the Census

### Section 1. Introduction

Population totals recorded by field personnel during the taking of the Census of 30 June 1966 have been published in Field Count Statement No. 2 issued on 22 July 1967.

This bulletin contains details of the characteristics of the population of Christmas Island compiled from Householder's Schedules. The figures are preliminary and subject to amendment.

Any discrepancies between totals and sums of components in percentages in tables are due to rounding.

### Section 2. General

TABLE 1. - POPULATION : TERRITORY OF CHRISTMAS ISLAND  
CENSUSES, 1961 AND 1966

Census, 30 June 1961			Census, 30 June 1966			Intercensal increase
Males	Females	Persons	Males	Females	Persons	
1,963	1,136	3,099	2,158	1,233	3,391	292

### Section 3. Age

At the 1966 Census persons were asked to state age in accordance with the following instructions.

"State age in years and completed months. If aged under one year, state age in completed months (for example, a child of eleven months should be shown as "0" years "11" months). If aged under one month, write "0" years "0" months."

This question is more specific than that asked at the 1961 Census, which sought "age last birthday" (in years). The change should overcome some mis-statement of age due to rounding. Similarly, it is expected that confusion in the reporting of ages of young children (which are conventionally thought of in "months" up to the age of about two years) should now be largely obviated.

Prior to the 1954 Census ages "not stated" were distributed to specific ages in accordance with the frequency of stated ages. In the 1954 and later Censuses, "not stated" ages were individually estimated prior to tabulation by firstly establishing the minimum range of ages within which the "not stated" age most probably lay (as indicated by other information supplied in the Householder's Schedule) and by then selecting an age from within that range from a table of random ages according to sex. This table had been compiled previously using the latest estimates of the age distribution of the population which were available at the time.

The proportion of persons who failed to state an age is very small.

TABLE 2. - POPULATION, BY AGE (GROUPED AGES) (a) : TERRITORY OF CHRISTMAS ISLAND  
CENSUSES, 1961 AND 1966

Age last birthday (years)	Census, 30 June 1961			Census, 30 June 1966				
	Males	Females	Persons	Males	Females	Persons		
						Total	Per cent of total	Intercensal increase or decrease
0-4	255	223	478	206	200	406	11.97	-72
5-9	232	223	455	243	225	468	13.80	13
10-14	155	156	311	216	202	418	12.33	107
15-19	91	64	155	172	104	276	8.14	121
20-24	261	82	343	220	67	287	8.46	-56
25-29	208	81	289	271	90	361	10.65	72
30-34	166	82	248	178	93	271	7.99	23
35-39	119	56	175	167	74	241	7.11	66
40-44	111	54	165	109	47	156	4.60	-9
45-49	125	33	158	102	43	145	4.28	-13
50-54	105	32	137	105	26	131	3.86	-6
55-59	72	26	98	91	28	119	3.51	21
60-64	40	9	49	48	18	66	1.95	17
65-69	13	9	22	18	4	22	0.65	..
70-74	8	4	12	8	5	13	0.38	1
75-79	1	..	1	4	4	8	0.24	7
80-84	1	..	1	..	1	1	0.03	..
85-89	..	1	1	..	..	..	..	-1
90-94	..	1	1	..	1	1	0.03	..
95-99	..	..	..	..	1	1	0.03	1
<u>Total</u>	1,963	1,136	3,099	2,158	1,233	3,391	100.00	292
Under 21	783	683	1,466	883	747	1,630	48.07	164
21-64	1,157	438	1,595	1,245	470	1,715	50.58	120
65 & over	23	15	38	30	16	46	1.36	8
<u>TOTAL CHRISTMAS ISLAND</u>	1,963	1,136	3,099	2,158	1,233	3,391	100.00	292

(a) Recorded ages adjusted by the distribution of ages "not stated".

NOTE. Minus sign (-) denotes decrease.

#### Section 4. Marital Status

At the 1966 Census, persons were asked to state marital status in accordance with the following instructions.

"If never married, write "N.M."; at present married, write "M"; married but permanently separated (legally or otherwise), write "P.S."; divorced and not remarried, write "D"; widowed and not remarried, write "W"."

A very small proportion of persons omitted to state any marital status. In such cases, marital status was assessed as follows.

Males under 20 years of age and females under 18 years of age were classified "never married" unless there was definite evidence of marriage given in the Schedule, in which case they were classified "married". All other persons were classified "married" if there was any evidence of marriage given in the Schedule. Otherwise a marital status was allocated from a random list according to the age and sex of the person concerned. The random list for the allocation of "not stated" marital status had been compiled previously using the latest available statistics of the distribution of the population by marital status.

**TABLE 3. - POPULATION, BY MARITAL STATUS : TERRITORY OF CHRISTMAS ISLAND**  
**CENSUSES, 1961 AND 1966**

Marital status	Census, 30 June 1961			Census, 30 June 1966			
	Males	Females	Persons	Males	Females	Persons	
						Total	Inter-censal increase
Never married -							
Under 15 years of age	642	602	1,244	665	627	1,292	48
15 years of age and over	690	78	768	740	122	862	94
<u>Total</u>	1,332	680	2,012	1,405	749	2,154	142
Married	604	419	1,023	715	445	1,160	137
Married but permanently separated (a)	3	1	4	13	..	13	9
Divorced	3	2	5	2	3	5	..
Widowed	21	34	55	23	36	59	4
<u>GRAND TOTAL</u>	1,963	1,136	3,099	2,158	1,233	3,391	292

(a) Legally or otherwise.

## Section 5. Birthplace

At the 1966 Census persons were asked to state birthplace in accordance with the following instructions.

"For persons born in Australia write the name of the State or Territory where born. For persons born outside Australia write the name of the country where born (not town or locality)."

For the small number of cases where no reply was given the allocation of a birthplace was made in accordance with other information on the Schedule (usually nationality).

**TABLE 4. - POPULATION, BY BIRTHPLACE : TERRITORY OF CHRISTMAS ISLAND  
CENSUSES, 1961 AND 1966**

Birthplace	Census, 30 June 1961 Persons	Census, 30 June 1966			Intercensal increase or decrease
		Males	Females	Persons	
<b>AUSTRALASIA -</b>					
Christmas Island	899	632	584	1,216	317
Australia	108	85	59	144	36
New Zealand	4	5	2	7	3
Other countries in Australasia	232	132	94	226	-6
<u>Total born in Australasia</u>	1,243	854	739	1,593	350
<b>EUROPE -</b>					
United Kingdom and Republic of Ireland	40	26	12	38	-2
Other Countries in Europe	9	9	3	12	3
<u>Total born in Europe</u>	49	35	15	50	1
<b>ASIA</b>	1,804	1,265	477	1,742	-62
<b>AFRICA</b>	1	2	1	3	2
<b>AMERICA</b>	1	2	..	2	1
<b>PACIFIC ISLANDS (N.E.I.)</b>	1	..	1	1	..
<u>Total born outside Christmas Island</u>	2,200	1,526	649	2,175	-25
<u>Total born in Christmas Island</u>	899	632	584	1,216	317
<b>GRAND TOTAL</b>	3,099	2,158	1,233	3,391	292

NOTE. Minus sign (-) denotes decrease.

## Section 6. Period of Residence in Territory of Christmas Island

Persons who were born outside Christmas Island were asked to state their period of residence in the Territory in accordance with the following instructions.

"For persons born outside Territory write the number of completed years of continuous residence in Territory ignoring absences of less than twelve months. If resident less than twelve months, write "0"."

**TABLE 5. - OVERSEAS BORN POPULATION, BY PERIOD OF RESIDENCE IN TERRITORY OF CHRISTMAS ISLAND, NUMBERS AND PERCENTAGE DISTRIBUTION  
TERRITORY OF CHRISTMAS ISLAND, CENSUSES, 1961 AND 1966**

Period of residence in Christmas Island (years)	Census, 30 June 1961 Persons	Census, 30 June 1966			Proportion of overseas born population		Intercensal increase or decrease
		Males	Females	Persons	1961	1966	
					%	%	
Under 1 year	282	367	119	486	12.82	22.34	204
1 and under 2	100	138	27	165	4.54	7.59	65
2 " " 3	1,500	86	20	106	68.18	4.87	-1,394
3 " " 4	26	83	27	110	1.18	5.06	84
4 " " 5	11	71	34	105	0.50	4.83	94
5 years and over	261	742	405	1,147	11.86	52.74	886
Not stated	20	39	17	56	0.91	2.57	36
<u>Total born outside Christmas Island</u>	2,200	1,526	649	2,175	100.00	100.00	-25

NOTE. Minus sign (-) denotes decrease.

## Section 7. Nationality

At the 1966 Census persons were asked to state nationality in accordance with the following instructions.

"State nationality or citizenship of the person in relation to the country to which he or she owes legal allegiance, for example: "Australian", "British", "French", "Stateless", etc. If Australian or British by naturalization, write "Australian" or "British"."

The tables in this section relate to nationality rather than to citizenship and consequently the category "British" includes all persons who, by virtue of the Nationality and Citizenship Act, 1948-1966, are deemed to be British subjects. Under Section 7 of the Act this includes citizens of: "(a) the United Kingdom and Colonies; (b) Canada; (c) New Zealand; (d) the Union of South Africa; (e) India; (f) Pakistan; (g) Ceylon; (h) the Federation of Rhodesia and Nyasaland; (i) Ghana; (j) the Federation of Malaya; (k) the State of Singapore."

Also included as "British" are persons who, under the Nationality and Citizenship Act 1948-1966, are Australian citizens or citizens of any other country declared by Regulation 5A of the Citizenship Regulations to be "a country within the Commonwealth of Nations". These are the Federation of Nigeria, the Republic of Cyprus, Sierra Leone, Tanganyika, Trinidad and Tobago, Uganda, Jamaica and Malaysia.

Additionally for the purposes of these tables Irish Nationality is included with British.

In the small number of cases where nationality was not stated allocation of a selected nationality was made in accordance with other information on the Schedule (usually birthplace).

**TABLE 6. - POPULATION, BY NATIONALITY : TERRITORY OF CHRISTMAS ISLAND**  
**CENSUSES, 1961 AND 1966**

Nationality	Census, 30 June 1961 Persons	Census, 30 June 1966			Intercensal increase or decrease
		Males	Females	Persons	
BRITISH (a)					
Born in Christmas Island	899	632	584	1,216	317
Born outside Christmas Island	1,848	1,403	591	1,994	146
<u>Total British</u>	2,747	2,035	1,175	3,210	463
FOREIGN	352	123	58	181	-171
<u>GRAND TOTAL</u>	3,099	2,158	1,233	3,391	292

(a) See text in section 7.

NOTE. Minus sign (-) denotes decrease.

## Section 8. Religion

At the 1966 Census persons were asked to state their religion in accordance with the following instructions.

"State the full name of the religious denomination. (There is no penalty for failure to answer this question.)"

Section 21 of the Census and Statistics Act, 1905-1966 provides that "No person shall be liable to any penalty for omitting or refusing to state the religious denomination or sect to which he belongs or adheres."

Owing to the very large numbers of persons who take advantage of the voluntary nature of the question and who failed to give any particulars regarding religion at the 1966 Census and at the three preceding Censuses, it is not possible to define precisely the composition of the population in terms of religious creed; neither is it possible to make entirely satisfactory intercensal comparisons of the numbers of persons adhering to the various religious denominations.

**TABLE 7. - POPULATION, BY RELIGIOUS DENOMINATION, NUMBERS AND PERCENTAGE DISTRIBUTION  
TERRITORY OF CHRISTMAS ISLAND, CENSUSES, 1961 AND 1966**

Religion	Census, 30 June 1961 Persons	Census, 30 June 1966			Proportion of total population		Intercensal increase or decrease
		Males	Females	Persons			
					1961 %	1966 %	
CHRISTIAN -							
Baptist	..	6	2	8	..	0.24	8
Brethren	..	..	..	..	..	..	..
Catholic, Roman (a)	63	80	40	120	2.03	3.54	57
Catholic (a)	41	22	17	39	1.32	1.15	-2
Churches of Christ	5	2	..	2	0.16	0.06	-3
Church of England	84	60	46	106	2.71	3.13	22
Congregational	..	3	4	7	..	0.21	7
Orthodox	7	..	..	..	0.23	..	-7
Lutheran	3	..	..	..	0.10	..	-3
Methodist	13	16	5	21	0.42	0.62	8
Presbyterian	23	15	9	24	0.74	0.71	1
Salvation Army	..	1	..	1	..	0.03	1
Seventh-day Adventist	1	1	..	1	0.03	0.03	..
Protestant (undefined)	16	3	..	3	0.52	0.09	-13
Other (including Christian undefined)	8	18	9	27	0.26	0.80	19
<u>Total Christian</u>	264	227	132	359	8.52	10.59	95
NON-CHRISTIAN -							
Hebrew	..	..	1	1	..	0.03	1
Other	1,490	429	318	747	48.08	22.03	-743
<u>Total Non-Christian</u>	1,490	429	319	748	48.08	22.06	-742
Indefinite	7	5	3	8	0.23	0.24	1
No religion	1	94	78	172	0.03	5.07	171
No reply	1,337	1,403	701	2,104	43.14	62.05	767
<u>GRAND TOTAL</u>	3,099	2,158	1,233	3,391	100.00	100.00	292

(a) As stated in individual Census Schedules. **NOTE.** Minus sign (-) denotes decrease.



## Section 9. Work Force

At the 1961 and previous Censuses the work force was determined as:

"Those who are engaged in industry, business, profession, trade or service at the time of the Census (including those on long service leave, etc.) ....."; and

"..... those out of a job at time of the Census but who are usually engaged in an industry, business, profession, trade or service ....."

At the 1966 Census an additional set of four questions was asked in order to obtain information on the basis of which the work force could be determined more precisely. The questions were as follows.

"Did the person have a job or business of any kind last week (even though he may have been temporarily absent from it)? ANSWER "YES" or "NO"."

"Did the person do any work at all last week for payment or profit? ANSWER "YES" or "NO". Persons working without pay as a helper in a "family business" or farm and members of the clergy and of religious orders (other than purely contemplative orders) should answer "YES" to this question. Persons doing only unpaid housework should answer "NO"."

"Was the person temporarily laid off by his employer without pay for the whole of last week? ANSWER "YES" or "NO"."

"Did the person look for work last week? ANSWER "YES" or "NO".  
(Note. "Looking for work" means (i) being registered with Commonwealth Employment Service, or (ii) approaching prospective employers, or (iii) placing or answering advertisements, or (iv) writing letters of application, or (v) awaiting the result of recent applications.)"

The work force includes all persons for whom the answer "yes" was given to any one of these four questions. Except that persons helping but not receiving wages or a salary who usually worked less than 15 hours a week were excluded from the work force.

This approach conforms closely to the recommendations of the Eighth International Conference of Labour Statisticians held in Geneva in 1954 and the information so obtained has been used in determining the work force for the purposes of the 1966 Census.

## Section 10. Occupational Status

Persons in the work force were asked to state occupational status in accordance with the following instructions.

"If working for wages or salary (including apprentices), write "W".  
If conducting own business or profession and not at present employing others, write "O".

If conducting own business or profession and at present employing others, write "E".  
If helping but not receiving wages or salary, write "H".  
If looking for first job, write "F".

Persons not in the work force were asked to state activity in accordance with the following instructions.

"Persons not engaged in an industry, business, profession, trade or service.

For - Children not attending school, write "C". Full-time students or children attending school, write "S". Mainly dependent on pension or superannuation, write "P". Of independent means, write "M". Engaged in unpaid home duties, write "H.D.". Inmates of institutions (e.g., for invalids and the aged, gaols, reformatories, etc.), write "I". Others not engaged in industry, etc., write "N.A.". (Young persons seeking work but not previously employed, write "O" in answer to this question.)"

**TABLE 8. - POPULATION, BY OCCUPATIONAL STATUS, NUMBERS AND PERCENTAGE DISTRIBUTION**  
**TERRITORY OF CHRISTMAS ISLAND, CENSUS, 30 JUNE 1966**

Occupational status	Males	Females	Persons	Percentage distribution		
				Males	Females	Persons
				%	%	%
<b>IN WORK FORCE -</b>						
Employed -						
Employer	..	1	1	..	0.08	0.03
Self-employed	..	..	..	..	..	..
Employee on wage or salary	1,424	67	1,491	65.99	5.43	43.97
Helper, unpaid	..	2	2	..	0.16	0.06
<u>Total Employed</u>	1,424	70	1,494	65.99	5.68	44.06
Unemployed	..	..	..	..	..	..
<u>Total in work force</u>	1,424	70	1,494	65.99	5.68	44.06
<b>NOT IN WORK FORCE -</b>						
Child not at school	272	258	530	12.60	20.92	15.63
Child attending school or full-time student	450	412	862	20.85	33.41	25.42
Mainly dependent on pension or superannuation	6	1	7	0.28	0.08	0.21
Of independent means	..	..	..	..	..	..
Home duties	..	483	483	..	39.17	14.24
Inmates of institutions	5	1	6	0.23	0.08	0.18
Others not in work force	1	8	9	0.05	0.65	0.27
<u>Total not in work force</u>	734	1,163	1,897	34.01	94.32	55.94
<u>GRAND TOTAL</u>	2,158	1,233	3,391	100.00	100.00	100.00

# Section 11. Occupation

Persons in the work force were asked to state occupation in accordance with the following instructions.

"State in precise (or award) terms the person's main occupation last week, using where possible two or more words. For example, "Builder's Labourer", "Dairy Farm Hand", "Clothing Machinist", "Wood Machinist", "Motor Mechanic", "Electrical Fitter", "Coal Wheeler", "Dairy Farmer", etc. Employees of Government Departments or Authorities should be described by their official designation, such as "District Employment Officer", "Shire Clerk", etc., and not by such terms as "Public Servant", etc."

TABLE 9. - POPULATION, BY OCCUPATION : TERRITORY OF CHRISTMAS ISLAND

CENSUS, 30 JUNE 1966

NOTE. Occupation major groups used in this table are contained in the 1966 Classification and Classified List of Occupations published by this Bureau.

Occupation (major groups)	Census, 30 June 1966			Proportion of total work force
	Males	Females	Persons	
Professional, technical and related workers	72	21	93	% 6.22
Administrative, executive and managerial workers	7	..	7	0.47
Clerical workers	53	22	75	5.02
Sales workers	4	..	4	0.27
Farmers, fishermen, hunters, timber getters and related workers	33	..	33	2.21
Miners, quarrymen and related workers	396	..	396	26.51
Workers in transport and communication occupations	200	..	200	13.39
Craftsmen, production-process workers and labourers, n.e.c.	602	..	602	40.29
Service, sport and recreation workers	57	23	80	5.35
Members of armed services	..	..	..	..
Occupation inadequately described or not stated	..	4	4	0.27
<u>TOTAL IN THE WORK FORCE</u>	1,424	70	1,494	100.00

## Section 12. Industry

Persons in the work force were asked to state industry in accordance with the following instructions.

"State the exact branch of industry, business or service in which mainly engaged last week, using two or more words where possible. For example, "Dairy Farming", "Coal Mining", "Woollen Mills", "Retail Grocery", "Road Construction", etc. Employees should state the industry of their employer. For example, a carpenter employed by a coal mining company should state "Coal Mining". If employed by a Government Department or other public body, state also its name. For paid housekeepers and domestic servants in private households, write "P.H."."

From the answers to this question, persons were classified according to the Bureau's "Classification of Industries" which provides for each person to be classified according to the nature of the business in which mainly engaged, regardless of whether operated by a government authority, corporation or individual.

TABLE 10. - POPULATION, BY INDUSTRY : TERRITORY OF CHRISTMAS ISLAND

CENSUS, 30 JUNE 1966

NOTE. Industry major groups used in this table are contained in the 1966 Classification and Classified List of Industries published by this Bureau.

Industry (major group)	Census, 30 June 1966			Proportion of total work force
	Males	Females	Persons	
Primary production	1	..	1	0.07
Mining and quarrying	1,300	35	1,335	89.36
Manufacturing	10	..	10	0.67
Electricity, gas, water and sanitary services (production, supply and maintenance)	..	..	..	..
Building and construction	40	..	40	2.68
Transport and storage	16	..	16	1.07
Communication	1	..	1	0.07
Finance and property	..	..	..	..
Commerce	1	1	2	0.13
Public authority (n.e.i.) and defence services	5	..	5	0.33
Community and business services(including professional)	50	17	67	4.48
Amusement, hotels and other accommodation, cafes, personal service, etc.	..	14	14	0.94
Other industries	..	..	..	..
Industry inadequately described or not stated	..	3	3	0.20
<u>TOTAL IN THE WORK FORCE</u>	1,424	70	1,494	100.00

LIST OF 1966 CENSUS PUBLICATIONS ISSUED

State	Field Count State- ments	Census Bulletins							
		Summary of Pop.	Summary of Dwgs	Age x Marital Status	Industry x Age	O/S Born B'place x Nat'y	Industry x Occ. St.	Mar. St. x Age x Occ. St.	Pop./ Dwgs. x L.G.A's
1	No. 6	(1)	(2)	(3)	(4)	(5)	(6)	(7)	(8)
N.S.W.	22.12.66	13.10.67		8. 3.68	10. 4.68	14. 2.68	22. 5.68	9. 5.68	
2	No. 7								
Vic.	10. 1.67	20.10.67		19. 3.68	24. 5.68	14. 2.68	22. 5.68	9. 5.68	
3	No. 8								
Qld	19. 1.67	27.10.67		19. 3.68	8. 5.68	24. 5.68	9. 7.68	26. 6.68	
4	No. 9								
S.A.	20. 1.67	17.11.67		26. 3.68	5. 6.68	14. 6.68	9. 7.68	26. 6.68	
5	No.10								
W.A.	24. 1.67	7.11.67		9. 2.68	23. 2.68	9. 2.68	1. 3.68	23. 2.68	8. 5.68
6	No.11								
Tas.	27. 1.67	2.11.67		1. 3.68	10. 4.68	6. 3.68	26. 3.68	19. 3.68	26. 6.68
7	No.12								
N.T.	10. 2.67	10.11.67		10. 4.68	5. 6.68	14. 6.68	17. 7.68	2. 8.68	23. 8.68
8	Nos.1&5 22. 7.66 and 2.12.66	11. 4.67	22. 6.67	26. 4.67	3. 5.67	4. 5.67	9. 5.67	10. 5.67	23. 6.67
A.C.T.									
9	Nos.3&4 13.10.66 and 14.11.66	15.12.67	7. 2.68 (Interim)	24. 5.68	21. 6.68	23. 7.68	31. 5.68	21. 6.68	
Aust.									

F.C. Statement No. 2. - Population: Nauru, Norfolk Island, Christmas Island and Cocos (Keeling) Islands - 22.7.66.

Census Bulletin No. 10.1. - Summary of Population : Territory of Norfolk Island -21.6.68.

Census Bulletin No. 11.1. - Summary of Population : Territory of Christmas Island -25.10.68

Census Bulletin No. 12.1. - Summary of Population : Territory of Cocos (Keeling) Islands - 25.10.68

K. M. ARCHER  
STATISTICIAN FOR THE CENSUS

COMMONWEALTH BUREAU OF CENSUS AND STATISTICS

CANBERRA, A.C.T. 2600

25 OCTOBER 1968

NOTE. Inquiries concerning these statistics may be made in Canberra by telephoning 4 1971 Extension 60 or, in each State Capital by telephoning the office of the Bureau of Census and Statistics.

COMMONWEALTH BUREAU OF CENSUS AND STATISTICS

CANBERRA, AUSTRALIA

CENSUS OF THE TERRITORY OF COCOS (KEELING) ISLANDS

30 JUNE 1966

CENSUS BULLETIN NO. 12.1 - SUMMARY OF POPULATION

TERRITORY OF COCOS (KEELING) ISLANDS

CONTENTS

<u>Section</u>		<u>Page</u>
1.	Introduction .. ..	2
2.	General - .. ..	2
	Table 1 - Population : Censuses, 1961 and 1966 ..	2
3.	Age - .. ..	2
	Table 2 - Population, by Age (grouped ages) : Censuses, 1961 and 1966 ..	3
4.	Marital Status - .. ..	4
	Table 3 - Population, by Marital Status : Censuses, 1961 and 1966 ..	4
5.	Birthplace - .. ..	5
	Table 4 - Population, by Birthplace : Censuses, 1961 and 1966	5
6.	Period of Residence - .. ..	5
	Table 5 - Overseas Born Population, by Period of Residence in Cocos (Keeling) Islands, Numbers and Percentage Distribution : Censuses, 1961 and 1966 ..	5
7.	Nationality - .. ..	6
	Table 6 - Population, by Nationality : Censuses, 1961 and 1966	6
8.	Religion - .. ..	7
	Table 7 - Population, by Religious Denomination : Censuses 1961 and 1966 ..	7
9.	Work Force .. ..	8
10.	Occupational Status - .. ..	8
	Table 8 - Population, by Occupational Status, Numbers and Percentage Distribution : Census, 30 June 1966	9
11.	Occupation - .. ..	10
	Table 9 - Population, by Occupation : Census, 30 June 1966	10
12.	Industry - .. ..	11
	Table 10 - Population, by Industry : Census, 30 June 1966	11
..	List of 1966 Census Publications issued ..	12

Prepared under instructions from the  
Minister for External Territories  
by

K. M. Archer, Statistician for the Census

### Section 1. Introduction

Population totals recorded by field personnel during the taking of the Census of 30 June 1966 have been published in Field Count Statement No. 2 issued on 22 July 1967.

This bulletin contains details of the characteristics of the population of Cocos (Keeling) Islands compiled from Householder's Schedules. The figures are preliminary and subject to amendment.

Any discrepancies between totals and sums of components in percentages in Tables are due to rounding.

### Section 2. General

TABLE 1. - POPULATION : TERRITORY OF COCOS (KEELING) ISLANDS

CENSUSES, 1961 AND 1966

Census, 30 June 1961			Census, 30 June 1966			Intercensal increase
Males	Females	Persons	Males	Females	Persons	
333	273	606	375	309	684	78

### Section 3. Age

At the 1966 Census persons were asked to state age in accordance with the following instructions.

"State age in years and completed months. If aged under one year, state age in completed months (for example, a child of eleven months should be shown as "0" years "11" months). If aged under one month, write "0" years "0" months."

This question is more specific than that asked at the 1961 Census, which sought "age last birthday" (in years). The change should overcome some mis-statement of age due to rounding. Similarly, it is expected that confusion in the reporting of ages of young children (which are conventionally thought of in "months" up to the age of about two years) should now be largely obviated.

Prior to the 1954 Census ages "not stated" were distributed to specific ages in accordance with the frequency of stated ages. In the 1954 and later Censuses, "not stated" ages were individually estimated prior to tabulation by firstly establishing the minimum range of ages within which the "not stated" age most probably lay (as indicated by other information supplied in the Householder's Schedule) and by then selecting an age from within that range from a table of random ages according to sex. This table had been compiled previously using the latest estimates of the age distribution of the population which were available at the time.

The proportion of persons who failed to state an age is very small.

TABLE 2. - POPULATION, BY AGE (GROUPED AGES) (a) : TERRITORY OF COCOS (KEELING) ISLAND

CENSUSES, 1961 AND 1966

Age last birthday (years)	Census, 30 June 1961			Census, 30 June 1966				
	Males	Females	Persons	Males	Females	Persons		
						Total	Per cent of total	Intercensal increase or decrease
0-4	53	48	101	45	44	89	13.01	-12
5-9	35	44	79	64	46	110	16.08	31
10-14	39	42	81	35	46	81	11.84	..
15-19	21	22	43	35	38	73	10.67	30
20-24	36	20	56	41	23	64	9.36	8
25-29	31	23	54	37	23	60	8.77	6
30-34	24	19	43	29	30	59	8.63	16
35-39	29	8	37	24	17	41	5.99	4
40-44	20	18	38	11	5	16	2.34	-22
45-49	18	11	29	21	18	39	5.70	10
50-54	10	6	16	15	10	25	3.65	9
55-59	8	..	8	8	3	11	1.61	3
60-64	4	5	9	4	1	5	0.73	-4
65-69	3	3	6	2	3	5	0.73	-1
70-74	1	2	3	2	..	2	0.29	-1
75-79	1	2	3	1	2	3	0.44	..
80-84	..	..	..	1	..	1	0.15	1
85-89	..	..	..	..	..	..	..	..
90-94	..	..	..	..	..	..	..	..
95-99	..	..	..	..	..	..	..	..
<u>Total</u>	333	273	606	375	309	684	100.00	78
Under 21	155	161	316	182	176	358	52.34	42
21-64	173	105	278	187	128	315	46.05	37
65 & over	5	7	12	6	5	11	1.61	-1
<u>TOTAL COCOS (KEELING) ISLANDS</u>	333	273	606	375	309	684	100.00	78

(a) Recorded ages adjusted by the distribution of ages "not stated".

NOTE. Minus sign (-) denotes decrease.



#### Section 4. Marital Status

At the 1966 Census, persons were asked to state marital status in accordance with the following instructions.

"If never married, write "N.M."; at present married, write "M"; married but permanently separated (legally or otherwise), write "P.S."; divorced and not remarried, write "D"; widowed and not remarried, write "W"."

A very small proportion of persons omitted to state any marital status. In such cases, marital status was assessed as follows.

Males under 20 years of age and females under 18 years of age were classified "never married" unless there was definite evidence of marriage given in the Schedule, in which case they were classified "married". All other persons were classified "married" if there was any evidence of marriage given in the Schedule. Otherwise a marital status was allocated from a random list according to the age and sex of the person concerned. The random list for the allocation of "not stated" marital status had been compiled previously using the latest available statistics of the distribution of the population by marital status.

TABLE 3. - POPULATION, BY MARITAL STATUS : TERRITORY OF COCOS (KEELING) ISLANDS  
CENSUSES, 1961 AND 1966

Marital status	Census, 30 June 1961			Census, 30 June 1966			
	Males	Females	Persons	Males	Females	Persons	
						Total	Inter-censal increase or decrease
Never married -							
Under 15 years of age	127	134	261	144	136	280	19
15 years of age and over	76	30	106	93	49	142	36
<u>Total</u>	203	164	367	237	185	422	55
Married	113	96	209	121	113	234	25
Married but permanently separated (a)	1	..	1	5	1	6	5
Divorced	10	2	12	4	1	5	-7
Widowed	6	11	17	8	9	17	..
<u>GRAND TOTAL</u>	333	273	606	375	309	684	78

(a) Legally or otherwise.

NOTE. Minus sign (-) denotes decrease.

### Section 5. Birthplace

At the 1966 Census persons were asked to state birthplace in accordance with the following instructions.

"For persons born in Australia write the name of the State or Territory where born. For persons born outside Australia write the name of the country where born (not town or locality)."

For the small number of cases where no reply was given the allocation of a birthplace was made in accordance with other information on the Schedule (usually nationality).

**TABLE 4. - POPULATION, BY BIRTHPLACE : TERRITORY OF COCOS (KEELING) ISLANDS CENSUSES, 1961 AND 1966**

Birthplace	Census, 30 June 1961 Persons	Census, 30 June 1966			Intercensal increase or decrease
		Males	Females	Persons	
<b>AUSTRALASIA -</b>					
Cocos (Keeling) Islands	426	233	243	476	50
Australia	116	102	52	154	38
New Zealand	2	1	..	1	-1
Other countries in Australasia	3	2	1	3	..
<u>Total born in Australasia</u>	547	338	296	634	87
<b>EUROPE -</b>					
United Kingdom and Republic of Ireland	43	21	6	27	-16
Other Countries in Europe	6	11	7	18	12
<u>Total born in Europe</u>	49	32	13	45	-4
<b>ASIA</b>	4	2	..	2	-2
<b>AFRICA</b>	..	3	..	3	3
<b>AMERICA</b>	4	..	..	..	-4
<b>PACIFIC ISLANDS (N.E.I.)</b>	2	..	..	..	-2
<u>Total born outside Cocos (Keeling) Islands</u>	180	142	66	208	28
<u>Total born in Cocos (Keeling) Islands</u>	426	233	243	476	50
<u>GRAND TOTAL</u>	606	375	309	684	78

NOTE. Minus sign (-) denotes decrease.

### Section 6. - Period of Residence in Territory of Cocos (Keeling) Islands

Persons who were born outside Cocos (Keeling) Islands were asked to state their period of residence in the Territory in accordance with the following instructions.

"For persons born outside Territory write the number of completed years of continuous residence in Territory ignoring absences of less than twelve months. If resident less than twelve months, write "0"."

**TABLE 5. - OVERSEAS BORN POPULATION, BY PERIOD OF RESIDENCE IN TERRITORY OF COCOS (KEELING) ISLANDS, NUMBERS AND PERCENTAGE DISTRIBUTION TERRITORY OF COCOS (KEELING) ISLANDS, CENSUSES, 1961 AND 1966**

Period of residence in Cocos (Keeling) Islands (years)	Census, 30 June 1961 Persons	Census, 30 June 1966			Proportion of overseas born population		Intercensal increase or decrease
		Males	Females	Persons	1961	1966	
					%	%	
Under 1 year	72	65	24	89	40.00	42.79	17
1 and under 2	37	33	22	55	20.56	26.44	18
2 " " 3	16	21	11	32	8.89	15.38	16
3 " " 4	2	3	2	5	1.11	2.40	3
4 " " 5	4	4	3	7	2.22	3.37	3
5 years and over	16	6	1	7	8.89	3.37	-9
Not stated	33	10	3	13	18.33	6.25	-20
<u>Total born outside Cocos (Keeling) Islands</u>	180	142	66	208	100.00	100.00	28

NOTE. Minus sign (-) denotes decrease.

## Section 7. Nationality

At the 1966 Census persons were asked to state nationality in accordance with the following instructions.

"State nationality or citizenship of the person in relation to the country to which he or she owes legal allegiance, for example: "Australian", "British", "French", "Stateless", etc. If Australian or British by naturalization, write "Australian" or "British"."

The tables in this section relate to nationality rather than to citizenship and consequently the category "British" includes all persons who, by virtue of the Nationality and Citizenship Act, 1948-1966, are deemed to be British subjects. Under Section 7 of the Act this includes citizens of: "(a) the United Kingdom and Colonies; (b) Canada; (c) New Zealand; (d) the Union of South Africa; (e) India; (f) Pakistan; (g) Ceylon; (h) the Federation of Rhodesia and Nyasaland; (i) Ghana; (j) the Federation of Malaya; (k) the State of Singapore."

Also included as "British" are persons who, under the Nationality and Citizenship Act 1948-1966, are Australian citizens or citizens of any other country declared by Regulation 5A of the Citizenship Regulations to be "a country within the Commonwealth of Nations". These are the Federation of Nigeria, the Republic of Cyprus, Sierra Leone, Tanganyika, Trinidad and Tobago, Uganda, Jamaica and Malaysia.

Additionally for the purposes of these tables Irish Nationality is included with British.

In the small number of cases where nationality was not stated allocation of a selected nationality was made in accordance with other information on the Schedule (usually birthplace).

TABLE 6. - POPULATION, BY NATIONALITY : TERRITORY OF COCOS (KEELING) ISLANDS  
CENSUSES, 1961 AND 1966

Nationality	Census, 30 June 1961 Persons	Census, 30 June 1966			Intercensal increase
		Males	Females	Persons	
BRITISH (a)					
Born in Cocos (Keeling) Islands	426	233	243	476	50
Born outside Cocos (Keeling) Islands	174	138	64	202	28
<u>Total British</u>	600	371	307	678	78
FOREIGN	6	4	2	6	..
<u>GRAND TOTAL</u>	606	375	309	684	78

(a) See text in section 7.

## Section 8. Religion

At the 1966 Census persons were asked to state their religion in accordance with the following instructions.

"State the full name of the religious denomination. (There is no penalty for failure to answer this question.)"

Section 21 of the Census and Statistics Act, 1905-1966 provides that "No person shall be liable to any penalty for omitting or refusing to state the religious denomination or sect to which he belongs or adheres."

Owing to the very large numbers of persons who take advantage of the voluntary nature of the question and who failed to give any particulars regarding religion at the 1966 Census and at the three preceding Censuses, it is not possible to define precisely the composition of the population in terms of religious creed; neither is it possible to make entirely satisfactory intercensal comparisons of the numbers of persons adhering to the various religious denominations.

**TABLE 7. - POPULATION, BY RELIGIOUS DENOMINATION, NUMBERS AND PERCENTAGE DISTRIBUTION  
TERRITORY OF COCOS (KEELING) ISLANDS, CENSUSES, 1961 AND 1966**

Religion	Census, 30 June 1961 Persons	Census, 30 June 1966			Proportion of total population		Intercensa increase o decrease
		Males	Females	Persons	1961	1966	
					%	%	
CHRISTIAN -							
Baptist	2	..	1	1	0.33	0.15	-1
Brethren	..	..	..	..	..	..	..
Catholic, Roman (a)	22	16	5	21	3.63	3.07	-1
Catholic (a)	11	15	10	25	1.82	3.65	14
Churches of Christ	1	2	..	2	0.17	0.29	1
Church of England	77	73	35	108	12.71	15.79	31
Congregational	3	1	1	2	0.50	0.29	-1
Orthodox	..	..	..	..	..	..	..
Lutheran	..	2	..	2	..	0.29	2
Methodist	16	6	3	9	2.64	1.32	-7
Presbyterian	8	11	3	14	1.32	2.05	6
Salvation Army	..	..	..	..	..	..	..
Seventh-day Adventist	1	..	..	..	0.17	..	-1
Protestant (undefined)	..	..	..	..	..	..	..
Other (including Christian undefined)	8	5	2	7	1.32	1.02	-1
<u>Total Christian</u>	149	131	60	191	24.59	27.92	42
NON-CHRISTIAN -							
Hebrew	..	..	..	..	..	..	..
Other	418	230	242	472	68.98	69.01	54
<u>Total Non-Christian</u>	418	230	242	472	68.98	69.01	54
Indefinite	1	..	..	..	0.17	..	-1
No religion	3	1	..	1	0.50	0.15	-2
No reply	35	13	7	20	5.78	2.92	-15
<u>GRAND TOTAL</u>	606	375	309	684	100.00	100.00	78

(a) As stated in individual Census Schedules.

**NOTE.** Minus sign (-) denotes decrease.

## Section 9. Work Force

At the 1961 and previous Censuses the work force was determined as:

"Those who are engaged in an industry, business, profession, trade or service at the time of the Census (including those on long service leave, etc.) ....."; and

".....those out of a job at time of the Census but who are usually engaged in an industry, business, profession, trade or service ....."

At the 1966 Census an additional set of four questions was asked in order to obtain information on the basis of which the work force could be determined more precisely. The questions were as follows.

"Did the person have a job or business of any kind last week (even though he may have been temporarily absent from it)? ANSWER "YES" or "NO".

"Did the person do any work at all last week for payment or profit? ANSWER "YES" or "NO". Persons working without pay as a helper in a "family business" or farm and members of the clergy and of religious orders (other than purely contemplative orders) should answer "YES" to this question. Persons doing only unpaid housework should answer "NO".

"Was the person temporarily laid off by his employer without pay for the whole of last week? ANSWER "YES" or "NO".

"Did the person look for work last week? ANSWER "YES" or "NO".  
(Note. "Looking for work" means (i) being registered with Commonwealth Employment Service, or (ii) approaching prospective employers, or (iii) placing or answering advertisements, or (iv) writing letters of application, or (v) awaiting the result of recent applications.)"

The work force includes all persons for whom the answer "yes" was given to any one of these four questions. Except that persons helping but not receiving wages or a salary who usually worked less than 15 hours a week were excluded from the work force.

This approach conforms closely to the recommendations of the Eighth International Conference of Labour Statisticians held in Geneva in 1954 and the information so obtained has been used in determining the work force for the purposes of the 1966 Census.

## Section 10. Occupational Status

Persons in the work force were asked to state occupational status in accordance with the following instructions.

"If working for wages or salary (including apprentices), write "W".  
If conducting own business or profession and not at present employing others, write "O".

If conducting own business or profession and at present employing others, write "E".  
If helping but not receiving wages or salary, write "H".  
If looking for first job, write "F".

Persons not in the work force were asked to state activity in accordance with the following instructions.

"Persons not engaged in an industry, business, profession, trade or service.

For - Children not attending school, write "C". Full-time students or children attending school, write "S". Mainly dependent on pension or superannuation, write "P". Of independent means, write "M". Engaged in unpaid home duties, write "H.D.". Inmates of institutions (e.g., for invalids and the aged, gaols, reformatories, etc.), write "I". Others not engaged in industry, etc., write "N.A.". (Young persons seeking work but not previously employed, write "O" in answer to this question.)"

TABLE 8. - POPULATION, BY OCCUPATIONAL STATUS, NUMBERS AND PERCENTAGE DISTRIBUTION

TERRITORY OF COCOS (KEELING) ISLANDS, CENSUS, 30 JUNE 1966

Occupational status	Males	Females	Persons	Percentage distribution		
				Males %	Females %	Persons %
IN WORK FORCE -						
Employed -						
Employer	..	..	..	..	..	..
Self-employed	..	..	..	..	..	..
Employee-on wage or salary	223	56	279	59.47	18.12	40.79
Helper, unpaid	..	..	..	..	..	..
<u>Total Employed</u>	223	56	279	59.47	18.12	40.79
Unemployed	..	..	..	..	..	..
<u>Total in work force</u>	223	56	279	59.47	18.12	40.79
NOT IN WORK FORCE -						
Child not at school	113	116	229	30.13	37.54	33.48
Child attending school or full-time student	31	21	52	8.27	6.80	7.60
Mainly dependent on pension or superannuation	8	1	9	2.13	0.32	1.32
Of independent means	..	..	..	..	..	..
Home duties	..	112	112	..	36.25	16.37
Inmates of institutions	..	..	..	..	..	..
Other not in work force	..	3	3	..	0.97	0.44
<u>Total not in work force</u>	152	253	405	40.53	81.88	59.21
<u>GRAND TOTAL</u>	375	309	684	100.00	100.00	100.00

Section 11. Occupation

Persons in the work force were asked to state occupation in accordance with the following instructions.

"State in precise (or award) terms the person's main occupation last week, using where possible two or more words. For example, "Builder's Labourer", "Dairy Farm Hand", "Clothing Machinist", "Wood Machinist", "Motor Mechanic", "Electrical Fitter", "Coal Wheeler", "Dairy Farmer", etc. Employees of Government Departments or Authorities should be described by their official designation, such as "District Employment Officer", "Shire Clerk", etc., and not by such terms as "Public Servant", etc."

TABLE 9. - POPULATION, BY OCCUPATION : TERRITORY OF COCOS (KEELING) ISLANDS  
CENSUS, 30 JUNE 1966

NOTE. Occupation major groups used in this table are contained in the 1966 Classification and Classified List of Occupations published by this Bureau.

Occupation (major groups)	Census, 30 June 1966			Proportion of total work force
	Males	Females	Persons	
				%
Professional, technical and related workers	9	5	14	5.02
Administrative, executive and managerial workers	5	..	5	1.79
Clerical workers	7	2	9	3.23
Sales workers	1	..	1	0.36
Farmers, fishermen, hunters, timber-getters and related workers	59	38	97	34.77
Miners, quarrymen and related workers	..	..	..	..
Workers in transport and communication occupations	26	..	26	9.32
Craftsmen, production-process workers and labourers, n.e.c.	100	1	101	36.20
Service, sport and recreation workers	16	10	26	9.32
Members of armed services	..	..	..	..
Occupation inadequately described or not stated	..	..	..	..
<u>TOTAL IN THE WORK FORCE</u>	223	56	279	100.00

## Section 12. Industry

Persons in the work force were asked to state industry in accordance with the following instructions.

"State the exact branch of industry, business or service in which mainly engaged last week, using two or more words where possible. For example, "Dairy Farming", "Coal Mining", "Woollen Mills", "Retail Grocery", "Road Construction", etc. Employees should state the industry of their employer. For example, a carpenter employed by a coal mining company should state "Coal Mining". If employed by a Government Department or other public body, state also its name. For paid housekeepers and domestic servants in private households, write "P.H."."

From the answers to this question, persons were classified according to the Bureau's "Classification of Industries" which provides for each person to be classified according to the nature of the business in which mainly engaged, regardless of whether operated by a government authority, corporation or individual.

TABLE 10. - POPULATION, BY INDUSTRY : TERRITORY OF COCOS (KEELING) ISLANDS  
CENSUS, 30 JUNE 1966

NOTE. Industry major groups used in this table are contained in the 1966 Classification and Classified List of Industries published by this Bureau.

Industry (major group)	Census, 30 June 1966			Proportion of total work force
	Males	Females	Persons	
Primary production	124	40	164	58.78
Mining and quarrying	..	..	..	..
Manufacturing	1	..	1	0.36
Electricity, gas, water and sanitary services (production, supply and maintenance)	..	..	..	..
Building and construction	..	..	..	..
Transport and storage	69	5	74	26.52
Communication	9	..	9	3.23
Finance and property	..	..	..	..
Commerce	7	..	7	2.51
Public authority (n.e.i.) and defence services	12	1	13	4.66
Community and business services (including professional)	1	4	5	1.79
Amusement, hotels and other accommodation, cafes, personal service, etc.	..	6	6	2.15
Other industries	..	..	..	..
Industry inadequately described or not stated	..	..	..	..
<u>TOTAL IN THE WORK FORCE</u>	223	56	279	100.00



LIST OF 1966 CENSUS PUBLICATIONS ISSUED

State	Field Count State-ments	Census Bulletins							
		Summary of Pop.	Summary of Dwgs	Age x Marital Status	Industry x Age	O/S Born B'place x Nat'y	Industry x Occ. St.	Mar. St. x Age x Occ. St.	Pop./ Dwgs. x L.G.A's
1	No. 6	(1)	(2)	(3)	(4)	(5)	(6)	(7)	(8)
N.S.W.	22.12.66	13.10.67		8. 3.68	10. 4.68	14. 2.68	22. 5.68	9. 5.68	
2	No. 7								
Vic.	10. 1.67	20.10.67		19. 3.68	24. 5.68	14. 2.68	22. 5.68	9. 5.68	
3	No. 8								
Qld	19. 1.67	27.10.67		19. 3.68	8. 5.68	24. 5.68	9. 7.68	26. 6.68	
4	No. 9								
S.A.	20. 1.67	17.11.67		26. 3.68	5. 6.68	14. 6.68	9. 7.68	26. 6.68	
5	No.10								
W.A.	24. 1.67	7.11.67		9. 2.68	23. 2.68	9. 2.68	1. 3.68	23. 2.68	8. 5.68
6	No.11								
Tas.	27. 1.67	2.11.67		1. 3.68	10. 4.68	6. 3.68	26. 3.68	19. 3.68	26. 6.68
7	No.12								
N.T.	10. 2.67	10.11.67		10. 4.68	5. 6.68	14. 6.68	17. 7.68	2. 8.68	23. 8.68
8	Nos.1&5 22. 7.66 and 2.12.66	11. 4.67	22. 6.67	26. 4.67	3. 5.67	4. 5.67	9. 5.67	10. 5.67	23. 6.67
A.C.T.									
9	Nos.3&4 13.10.66 and 14.11.66	15.12.67	7. 2.68 (Interim)	24. 5.68	21. 6.68	23. 7.68	31. 5.68	21. 6.68	
Aust.									

F.C. Statement No. 2. - Population: Nauru, Norfolk Island, Christmas Island and Cocos (Keeling) Islands - 22.7.66.

Census Bulletin No. 10.1. - Summary of Population : Territory of Norfolk Island -21.6.68.

Census Bulletin No. 11.1. - Summary of Population : Territory of Christmas Island -25.10.68

Census Bulletin No. 12.1. - Summary of Population : Territory of Cocos (Keeling) Islands -25.10.68

K. M. ARCHER  
STATISTICIAN FOR THE CENSUS

COMMONWEALTH BUREAU OF CENSUS AND STATISTICS

CANBERRA, A.C.T. 2600

25 OCTOBER 1968

NOTE. Inquiries concerning these statistics may be made in Canberra by telephoning 4 1971 Extension 60 or, in each State Capital by telephoning the office of the Bureau of Census and Statistics.

COMMONWEALTH BUREAU OF CENSUS AND STATISTICS

CANBERRA, AUSTRALIA

CENSUS OF NAURU

30 JUNE 1966

CENSUS BULLETIN NO. 13.1-SUMMARY OF POPULATION

NAURU

CONTENTS

<u>Section</u>		<u>Page</u>
1.	Introduction .. ..	2
2.	General - .. ..	2
	Table 1 - Population : Censuses, 1961 and 1966 ..	2
3.	Age - .. ..	2
	Table 2 - Population, by Age (grouped ages) : Censuses, 1961 and 1966 .. ..	3
4.	Marital Status - .. ..	4
	Table 3 - Population, by Marital Status : Censuses, 1961 and 1966 .. ..	4
5.	Birthplace - .. ..	5
	Table 4 - Population, by Birthplace : Censuses, 1961 and 1966	5
6.	Period of Residence - .. ..	5
	Table 5 - Overseas Born Population, by Period of Residence in Nauru, Numbers and Percentage Distribution Censuses, 1961 and 1966 .. ..	5
7.	Nationality - .. ..	6
	Table 6 - Population, by Nationality : Censuses, 1961 and 1966	6
8.	Religion - .. ..	7
	Table 7 - Population, by Religious Denomination : Censuses 1961 and 1966 .. ..	7
9.	Work Force .. ..	8
10.	Occupational Status - .. ..	8
	Table 8 - Population, by Occupational Status, Numbers and Percentage Distribution: Census, 30 June 1966	9
11.	Occupation - .. ..	10
	Table 9 - Population, by Occupation : Census, 30 June 1966	10
12.	Industry - .. ..	11
	Table 10. - Population, by Industry : Census, 30 June 1966	11
..	List of 1966 Census Publications issued .. ..	12

### Section 1. Introduction

Population totals recorded by field personnel during the taking of the Census of 30 June 1966 have been published in Field Count Statement No. 2 issued on 22 July 1967.

This bulletin contains details of the characteristics of the population of Nauru compiled from Householder's Schedules. The figures are preliminary and subject to amendment.

Persons having diplomatic immunity (diplomatic and home-based staff of diplomatic missions, and their families) are not included.

Any discrepancies between totals and sums of components in percentages in tables are due to rounding.

### Section 2. General

TABLE 1. - POPULATION : NAURU

CENSUSES, 1961 AND 1966

Census, 30 June 1961			Census, 30 June 1966			Intercensal increase
Males	Females	Persons	Males	Females	Persons	
3,019	1,594	4,613	3,703	2,354	6,057	1,444

### Section 3. Age

At the 1966 Census persons were asked to state age in accordance with the following instructions.

"State age in years and completed months. If aged under one year, state age in completed months (for example, a child of eleven months should be shown as "0" years "11" months). If aged under one month, write "0" years "0" months."

This question is more specific than that asked at the 1961 Census, which sought "age last birthday" (in years). The change should overcome some mis-statement of age due to rounding. Similarly, it is expected that confusion in the reporting of ages of young children (which are conventionally thought of in "months" up to the age of about two years) should now be largely obviated.

Prior to the 1954 Census ages "not stated" were distributed to specific ages in accordance with the frequency of stated ages. In the 1954 and later Censuses, "not stated" ages were individually estimated prior to tabulation by firstly establishing the minimum range of ages within which the "not stated" age most probably lay (as indicated by other information supplied in the Householder's Schedule) and by then selecting an age from within that range from a table of random ages according to sex. This table had been compiled previously using the latest estimates of the age distribution of the population which were available at the time.

The proportion of persons who failed to state an age is very small.

TABLE 2. - POPULATION, BY AGE (GROUPED AGES) (a) : NAURU

## CENSUSES, 1961 AND 1966

Age last birthday (years)	Census, 30 June 1961			Census, 30 June 1966				
	Males	Females	Persons	Males	Females	Persons		
						Total	Per cent of total	Intercensal increase or decrease
0-4	335	346	681	521	474	995	16.43	314
5-9	308	296	604	410	398	808	13.34	204
10-14	213	192	405	323	294	617	10.19	212
15-19	135	59	194	195	174	369	6.09	175
20-24	397	114	511	337	135	472	7.79	-39
25-29	376	145	521	438	215	653	10.78	132
30-34	367	117	484	378	187	565	9.33	81
35-39	272	98	370	364	158	522	8.62	152
40-44	237	79	316	260	102	362	5.98	46
45-49	171	48	219	223	79	302	4.99	83
50-54	94	28	122	110	55	165	2.72	43
55-59	58	33	91	66	24	90	1.49	-1
60-64	31	17	48	41	26	67	1.11	19
65-69	11	11	22	22	18	40	0.66	18
70-74	9	6	15	8	11	19	0.31	4
75-79	..	4	4	6	3	9	0.15	5
80-84	3	1	4	1	1	2	0.03	-2
85-89	2	..	2	..	..	..	..	-2
90-94	..	..	..	..	..	..	..	..
95-99	..	..	..	..	..	..	..	..
<u>Total</u>	3,019	1,594	4,613	3,703	2,354	6,057	100.00	1,444
Under 21	1,070	912	1,982	1,497	1,362	2,859	47.20	877
21-64	1,924	660	2,584	2,169	959	3,128	51.64	544
65 & over	25	22	47	37	33	70	1.16	23
<u>TOTAL NAURU</u>	3,019	1,594	4,613	3,703	2,354	6,057	100.00	1,444

(a) Recorded ages adjusted by the distribution of ages "not stated".

NOTE. Minus sign (-) denotes decrease.

#### Section 4. Marital Status

At the 1966 Census, persons were asked to state marital status in accordance with the following instructions.

"If never married, write "N.M."; at present married, write "M"; married but permanently separated (legally or otherwise), write "P.S."; divorced and not remarried, write "D"; widowed and not remarried, write "W"."

A very small proportion of persons omitted to state any marital status. In such cases, marital status was assessed as follows.

Males under 20 years of age and females under 18 years of age were classified "never married" unless there was definite evidence of marriage given in the Schedule, in which case they were classified "married". All other persons were classified "married" if there was any evidence of marriage given in the Schedule. Otherwise a marital status was allocated from a random list according to the age and sex of the person concerned. The random list for the allocation of "not stated" marital status had been compiled previously using the latest available statistics of the distribution of the population by marital status.

TABLE 3. - POPULATION, BY MARITAL STATUS : NAURU  
CENSUSES, 1961 AND 1966

Marital status	Census, 30 June 1961			Census, 30 June 1966			
	Males	Females	Persons	Males	Females	Persons	
						Total	Inter-censal increase or decrease
Never married -							
Under 15 years of age	856	834	1,690	1,254	1,166	2,420	730
15 years of age and over	1,081	163	1,244	935	275	1,210	-34
<u>Total</u>	1,937	997	2,934	2,189	1,441	3,630	696
Married	996	529	1,525	1,388	842	2,230	705
Married but permanently separated (a)	14	14	28	19	12	31	3
Divorced	7	3	10	52	6	58	48
Widowed	65	51	116	55	53	108	-8
<u>GRAND TOTAL</u>	3,019	1,594	4,613	3,703	2,354	6,057	1,444

(a) Legally or otherwise.

NOTE. Minus sign (-) denotes decrease.

## Section 5. Birthplace

At the 1966 Census persons were asked to state birthplace in accordance with the following instructions.

"For persons born in Australia write the name of the State or Territory where born. For persons born outside Australia write the name of the country where born (not town or locality)."

For the small number of cases where no reply was given the allocation of a birthplace was made in accordance with other information on the Schedule (usually nationality).

**TABLE 4. - POPULATION, BY BIRTHPLACE : NAURU**  
**CENSUSES, 1961 AND 1966**

Birthplace	Census, 30 June 1961 Persons	Census, 30 June 1966			Intercensal increase or decrease
		Males	Females	Persons	
<b>AUSTRALASIA -</b>					
Nauru	2,546	1,652	1,500	3,152	606
Australia	205	141	151	292	87
New Zealand	15	12	9	21	6
Other countries in Australasia	5	5	5	10	5
<u>Total born in Australasia</u>	2,771	1,810	1,665	3,475	704
<b>EUROPE -</b>					
United Kingdom and Republic of Ireland	48	34	20	54	6
Other Countries in Europe	85	14	4	18	-67
<u>Total born in Europe</u>	133	48	24	72	-61
<b>ASIA</b>	683	897	180	1,077	394
<b>AFRICA</b>	2	2	1	3	1
<b>AMERICA</b>	2	..	1	1	-1
<b>PACIFIC ISLANDS (N.E.I.)</b>	1,022	946	483	1,429	407
<u>Total born outside Nauru</u>	2,067	2,051	854	2,905	838
<u>Total born in Nauru</u>	2,546	1,652	1,500	3,152	606
<u>GRAND TOTAL</u>	4,613	3,703	2,354	6,057	1,444

NOTE. Minus sign (-) denotes decrease.

## Section 6. Period of Residence in Nauru

Persons who were born outside Nauru were asked to state their period of residence in Nauru in accordance with the following instructions.

"For persons born outside Nauru write the number of completed years of continuous residence in Nauru ignoring absences of less than twelve months. If resident less than twelve months, write "0"."

**TABLE 5. - OVERSEAS BORN POPULATION, BY PERIOD OF RESIDENCE IN NAURU, NUMBERS AND PERCENTAGE DISTRIBUTION: NAURU**  
**CENSUSES, 1961 AND 1966**

Period of residence in Nauru (years)	Census, 30 June 1961 Persons	Census, 30 June 1966			Proportion of overseas born population		Intercensal increase or decrease
		Males	Females	Persons	1961	1966	
					%	%	
Under 1 year	436	441	111	552	21.09	19.00	116
1 and under 2	237	240	156	396	11.47	13.63	159
2 " " 3	311	369	325	694	15.05	23.89	383
3 " " 4	206	149	25	174	9.97	5.99	-32
4 " " 5	233	197	26	223	11.27	7.68	-10
5 years and over	607	564	157	721	29.37	24.82	114
Not stated	37	91	54	145	1.79	4.99	108
<u>Total born outside Nauru</u>	2,067	2,051	854	2,905	100.00	100.00	838

NOTE. Minus sign (-) denotes decrease.

## Section 7. Nationality

At the 1966 Census persons were asked to state nationality in accordance with the following instructions.

"State nationality or citizenship of the person in relation to the country to which he or she owes legal allegiance, for example: "Australian", "British", "French", "Stateless", etc. If Australian or British by naturalization, write "Australian" or "British"."

The tables in this section relate to nationality rather than to citizenship and consequently the category "British" includes all persons who, by virtue of the Nationality and Citizenship Act, 1948-1966, are deemed to be British subjects. Under Section 7 of the Act this includes citizens of: "(a) the United Kingdom and Colonies; (b) Canada; (c) New Zealand; (d) the Union of South Africa; (e) India; (f) Pakistan; (g) Ceylon; (h) the Federation of Rhodesia and Nyasaland; (i) Ghana; (j) the Federation of Malaya; (k) the State of Singapore."

Also included as "British" are persons who, under the Nationality and Citizenship Act 1948-1966, are Australian citizens or citizens of any other country declared by Regulation 5A of the Citizenship Regulations to be "a country within the Commonwealth of Nations". These are the Federation of Nigeria, the Republic of Cyprus, Sierra Leone, Tanganyika, Trinidad and Tobago, Uganda, Jamaica and Malaysia.

Additionally for the purposes of these tables Irish Nationality is included with British.

In the small number of cases where nationality was not stated allocation of a selected nationality was made in accordance with other information on the Schedule (usually birthplace).

TABLE 6. - POPULATION, BY NATIONALITY : NAURU

CENSUSES, 1961 AND 1966

Nationality	Census, 30 June 1961 Persons	Census, 30 June 1966			Intercensal increase
		Males	Females	Persons	
BRITISH (a)					
Born in Nauru	2,546	1,652	1,500	3,152	606
Born outside Nauru	1,471	1,156	680	1,836	365
<u>Total British</u>	4,017	2,808	2,180	4,988	971
FOREIGN	596	895	174	1,069	473
<u>GRAND TOTAL</u>	4,613	3,703	2,354	6,057	1,444

(a) See text in section 7.

## Section 8. Religion

At the 1966 Census persons were asked to state their religion in accordance with the following instructions.

"State the full name of the religious denomination. (There is no penalty for failure to answer this question.)"

Section 21 of the Census and Statistics Act, 1905-1966 provides that "No person shall be liable to any penalty for omitting or refusing to state the religious denomination or sect to which he belongs or adheres."

Owing to the very large numbers of persons who take advantage of the voluntary nature of the question and who failed to give any particulars regarding religion at the 1966 Census and at the three preceding Censuses, it is not possible to define precisely the composition of the population in terms of religious creed; neither is it possible to make entirely satisfactory intercensal comparisons of the numbers of persons adhering to the various religious denominations.

**TABLE 7. - POPULATION, BY RELIGIOUS DENOMINATION, NUMBERS AND PERCENTAGE DISTRIBUTION  
NAURU, CENSUSES, 1961 AND 1966**

Religion	Census, 30 June 1961 Persons	Census, 30 June 1966			Proportion of total population		Intercensal increase or decrease
		Males	Females	Persons	1961	1966	
					%	%	
<b>CHRISTIAN -</b>							
Baptist	3	1	4	5	0.07	0.08	2
Brethren	..	..	..	..	..	..	..
Catholic, Roman (a)	717	314	275	589	15.54	9.72	-128
Catholic (a)	422	357	285	642	9.15	10.60	220
Churches of Christ	1	6	1	7	0.02	0.12	6
Church of England	131	82	88	170	2.84	2.81	39
Congregational	1,931	1,029	723	1,752	41.86	28.93	-179
Orthodox	..	..	1	1	..	0.02	1
Lutheran	38	3	2	5	0.82	0.08	-33
Methodist	35	13	17	30	0.76	0.50	-5
Presbyterian	37	24	27	51	0.80	0.84	14
Salvation Army	..	..	..	..	..	..	..
Seventh-day Adventist	3	..	..	..	0.07	..	-3
Protestant (undefined)	332	509	431	940	7.20	15.52	608
Other (including Christian undefined)	1	69	54	123	0.02	2.03	122
<b>Total Christian</b>	<b>3,651</b>	<b>2,407</b>	<b>1,908</b>	<b>4,315</b>	<b>79.15</b>	<b>71.24</b>	<b>664</b>
<b>NON-CHRISTIAN -</b>							
Hebrew	1	..	..	..	0.02	..	-1
Other	..	13	8	21	..	0.35	21
<b>Total Non-Christian</b>	<b>1</b>	<b>13</b>	<b>8</b>	<b>21</b>	<b>0.02</b>	<b>0.35</b>	<b>20</b>
Indefinite	11	110	17	127	0.24	2.10	116
No religion	1	6	4	10	0.02	0.17	9
No reply	949	1,167	417	1,584	20.57	26.15	635
<b>GRAND TOTAL</b>	<b>4,613</b>	<b>3,703</b>	<b>2,354</b>	<b>6,057</b>	<b>100.00</b>	<b>100.00</b>	<b>1,444</b>

(a) As stated in individual Census Schedules. **NOTE.** Minus sign (-) denotes decrease.



## Section 9. Work Force

At the 1961 and previous Censuses the work force was determined as:

"Those who are engaged in an industry, business, profession, trade or service at the time of the Census (including those on long service leave, etc.) ....."; and

"..... those out of a job at time of the Census but who are usually engaged in an industry, business, profession, trade or service ....."

At the 1966 Census an additional set of four questions was asked in order to obtain information on the basis of which the work force could be determined more precisely. The questions were as follows.

"Did the person have a job or business of any kind last week (even though he may have been temporarily absent from it)? ANSWER "YES" or "NO"."

"Did the person do any work at all last week for payment or profit? ANSWER "YES" or "NO". Persons working without pay as a helper in a "family business" or farm and members of the clergy and of religious orders (other than purely contemplative orders) should answer "YES" to this question. Persons doing only unpaid housework should answer "NO"."

"Was the person temporarily laid off by his employer without pay for the whole of last week? ANSWER "YES" or "NO"."

"Did the person look for work last week? ANSWER "YES" or "NO".  
(Note. "Looking for work" means (i) being registered with Commonwealth Employment Service, or (ii) approaching prospective employers, or (iii) placing or answering advertisements, or (iv) writing letters of application, or (v) awaiting the result of recent applications.)"

The work force includes persons for whom the answer "yes" was given to any one of these four questions. Except that persons helping but not receiving wages or a salary who usually worked less than 15 hours a week were excluded from the work force.

This approach conforms closely to the recommendations of the Eighth International Conference of Labour Statisticians held in Geneva in 1954 and the information so obtained has been used in determining the work force for the purposes of the 1966 Census.

## Section 10. Occupational Status

Persons in the work force were asked to state occupational status in accordance with the following instructions.

"If working for wages or salary (including apprentices), write "W".  
If conducting own business or profession and not at present employing others, write "O".

If conducting own business or profession and at present employing others, write "E".  
If helping but not receiving wages or salary, write "H".  
If looking for first job, write "F".

Persons not in the work force were asked to state activity in accordance with the following instructions.

"Persons not engaged in an industry, business, profession, trade or service.

For - Children not attending school, write "C". Full-time students or children attending school, write "S". Mainly dependent on pension or superannuation, write "P". Of independent means, write "M". Engaged in unpaid home duties, write "H.D.". Inmates of institutions (e.g., for invalids and the aged, gaols, reformatories, etc.), write "I". Others not engaged in industry, etc., write "N.A.". (Young persons seeking work but not previously employed, write "O" in answer to this question.)"

**TABLE 8. - POPULATION, BY OCCUPATIONAL STATUS, NUMBERS AND PERCENTAGE DISTRIBUTION**  
**NAURU, CENSUS, 30 JUNE 1966**

Occupational status	Males	Females	Persons	Percentage distribution		
				Males %	Females %	Persons %
<b>IN WORK FORCE -</b>						
Employed -						
Employer	1	1	2	0.03	0.04	0.03
Self-employed	3	2	5	0.08	0.08	0.08
Employee on wage or salary	2,263	211	2,474	61.11	8.96	40.85
Helper, unpaid	..	2	2	..	0.08	0.03
<u>Total employed</u>	2,267	216	2,483	61.22	9.18	40.99
Unemployed	17	4	21	0.46	0.17	0.35
<u>Total in work force</u>	2,284	220	2,504	61.68	9.35	41.34
<b>NOT IN WORK FORCE -</b>						
Child not at school	535	487	1,022	14.45	20.69	16.87
Child attending school or full-time student	767	731	1,498	20.71	31.05	24.73
Mainly dependent on pension or superannuation	21	21	42	0.57	0.89	0.69
Of independent means	1	3	4	0.03	0.13	0.07
Home duties	..	840	840	..	35.68	13.87
Inmates of institutions	7	..	7	0.19	..	0.12
Other not in work force	88	52	140	2.38	2.21	2.31
<u>Total not in work force</u>	1,419	2,134	3,553	38.32	90.65	58.66
<u>GRAND TOTAL</u>	3,703	2,354	6,057	100.00	100.00	100.00

# Section 11. Occupation

Persons in the work force were asked to state occupation in accordance with the following instructions.

"State in precise (or award) terms the person's main occupation last week, using where possible two or more words. For example, "Builder's Labourer", "Dairy Farm Hand", "Clothing Machinist", "Wood Machinist", "Motor Mechanic", "Electrical Fitter", "Coal Wheeler", "Dairy Farmer", etc. Employees of Government Departments or Authorities should be described by their official designation, such as "District Employment Officer", "Shire Clerk", etc., and not by such terms as "Public Servant", etc."

TABLE 9. - POPULATION, BY OCCUPATION : NAURU

CENSUS, 30 JUNE 1966

NOTE. Occupation major groups used in this table are contained in the 1966 Classification and Classified List of Occupations published by this Bureau.

Occupation (major groups)	Census, 30 June 1966			Proportion of total work force %
	Males	Females	Persons	
Professional, technical and related workers	115	114	229	9.15
Administrative, executive and managerial workers	21	1	22	0.88
Clerical workers	105	26	131	5.23
Sales workers	33	8	41	1.64
Farmers, fishermen, hunters, timber getters and related workers	3	..	3	0.12
Miners, quarrymen and related workers	848	..	848	33.87
Workers in transport and communication occupations	139	1	140	5.59
Craftsmen, production-process workers and labourers, n.e.c.	839	2	841	33.59
Service, sport and recreation workers	161	53	214	8.55
Members of armed services	..	..	..	..
Occupation inadequately described or not stated	20	15	35	1.40
<u>TOTAL IN THE WORK FORCE</u>	2,284	220	2,504	100.00

## Section 12. Industry

Persons in the work force were asked to state industry in accordance with the following instructions.

"State the exact branch of industry, business or service in which mainly engaged last week, using two or more words where possible. For example, "Dairy Farming", "Coal Mining", "Woollen Mills", "Retail Grocery", "Road Construction", etc. Employees should state the industry of their employer. For example, a carpenter employed by a coal mining company should state "Coal Mining". If employed by a Government Department or other public body, state also its name. For paid housekeepers and domestic servants in private households, write "P.H."."

From the answers to this question, persons were classified according to the Bureau's "Classification of Industries" which provides for each person to be classified according to the nature of the business in which mainly engaged, regardless of whether operated by a government authority, corporation or individual.

**TABLE 10. - POPULATION, BY INDUSTRY : NAURU**

**CENSUS, 30 JUNE 1966**

**NOTE.** Industry major groups used in this table are contained in the 1966 Classification and Classified List of Industries published by this Bureau.

Industry (major group)	Census, 30 June 1966			Proportion of total work force
	Males	Females	Persons	
				%
Primary production	2	..	2	0.08
Mining and quarrying	1,692	33	1,725	68.89
Manufacturing	2	..	2	0.08
Electricity, gas, water and sanitary services (production, supply and maintenance)	1	..	1	0.04
Building and construction	173	..	173	6.91
Transport and storage	11	..	11	0.44
Communication	11	..	11	0.44
Finance and property	1	..	1	0.04
Commerce	73	14	87	3.47
Public authority (n.e.i.) and defence services	125	23	148	5.91
Community and business services (including professional)	165	122	287	11.46
Amusement, hotels and other accommodation, cafes, personal service, etc.	8	13	21	0.84
Other industries	..	..	..	..
Industry inadequately described or not stated	20	15	35	1.40
<b>TOTAL IN THE WORK FORCE</b>	<b>2,284</b>	<b>220</b>	<b>2,504</b>	<b>100.00</b>

LIST OF 1966 CENSUS PUBLICATIONS ISSUED

State	Field Count State-ments	Census Bulletins							
		Summary of Pop.	Summary of Dwgs	Age x Marital Status	Industry x Age	O/S Born B'place x Nat'y	Industry x Occ. St.	Mar. St. x Age x Occ. St.	Pop./ Dwgs. x L.G.A's
		(1)	(2)	(3)	(4)	(5)	(6)	(7)	(8)
1 N.S.W.	No. 6 22.12.66	13.10.67		8. 3.68	10. 4.68	14. 2.68	22. 5.68	9. 5.68	
2 Vic.	No. 7 10. 1.67	20.10.67		19. 3.68	24. 5.68	14. 2.68	22. 5.68	9. 5.68	
3 Qld	No. 8 19. 1.67	27.10.67		19. 3.68	8. 5.68	24. 5.68	9. 7.68	26. 6.68	
4 S.A.	No. 9 20. 1.67	17.11.67		26. 3.68	5. 6.68	14. 6.68	9. 7.68	26. 6.68	29.10.68
5 W.A.	No.10 24. 1.67	7.11.67		9. 2.68	23. 2.68	9. 2.68	1. 3.68	23. 2.68	8. 5.68
6 Tas.	No.11 27. 1.67	2.11.67		1. 3.68	10. 4.68	6. 3.68	26. 3.68	19. 3.68	26. 6.68
7 N.T.	No.12 10. 2.67	10.11.67		10. 4.68	5. 6.68	14. 6.68	17. 7.68	2. 8.68	23. 8.68
8 A.C.T.	Nos.1&5 22. 7.66 and 2.12.66	11. 4.67	22. 6.67	26. 4.67	3. 5.67	4. 5.67	9. 5.67	10. 5.67	23. 6.67
9 Aust.	Nos.3&4 13.10.66 and 14.11.66	15.12.67	7. 2.68 (Interim)	24. 5.68	21. 6.68	23. 7.68	31. 5.68	21. 6.68	

F.C. Statement No. 2. - Population: Nauru, Norfolk Island, Christmas Island and Cocos (Keeling) Islands - 22.7.66.

Census Bulletin No. 10.1. - Summary of Population : Territory of Norfolk Island - 21.6.68  
 Census Bulletin No. 11.1. - Summary of Population : Territory of Christmas Island - 25.10.68  
 Census Bulletin No. 12.1. - Summary of Population : Territory of Cocos (Keeling) Islands - 25.10.68  
 Census Bulletin No. 13.1. - Summary of Population : Nauru - 1.11.68

K. M. ARCHER  
STATISTICIAN FOR THE CENSUS

COMMONWEALTH BUREAU OF CENSUS AND STATISTICS

CANBERRA, A.C.T. 2600

1 NOVEMBER 1968

NOTE. Inquiries concerning these statistics may be made in Canberra by telephoning 4 1971 Extension 60 or, in each State Capital by telephoning the office of the Bureau of Census and Statistics.

COMMONWEALTH BUREAU OF CENSUS AND STATISTICS

CANBERRA, AUSTRALIA

CENSUS OF THE COMMONWEALTH OF AUSTRALIA

30 JUNE 1966

THE ABORIGINAL POPULATION OF AUSTRALIA - SUMMARY OF CHARACTERISTICS

<u>Section</u>	<u>CONTENTS</u>	<u>Page</u>
1.	Introduction ..	3
2.	Definition of "Aboriginal" in this bulletin ..	3
3.	Coverage ..	3
4.	Form of the inquiry ..	3
5.	General - ..	4
	Table 1 - The Aboriginal Population : States and Territories, Censuses, 1954-1966 ..	4
	Table 2 - The Aboriginal Population, State Statistical Divisions Census, 30 June 1966 ..	5
	Table 3 - The Aboriginal Population : Urban and Rural, Australia Census, 30 June 1966 ..	7
	Table 4 - The Aboriginal Population : Urban and Rural, States and Territory, Census, 30 June 1966 ..	7
6.	Age - ..	8
	Table 5 - The Aboriginal Population, by age : States and Territories, Census, 30 June 1966 ..	9
7.	Marital Status - ..	10
	Table 6 - The Aboriginal Population, by marital status : States and Territories, Census, 30 June 1966 ..	10
8.	Birthplace - ..	11
	Table 7 - The Aboriginal Population, by birthplace : States and Territories, Census, 30 June 1966 ..	11
9.	Religion - ..	11
	Table 8 - The Aboriginal Population, by religion : States and Territories, Census, 30 June 1966 ..	12
10.	Education - ..	13
	Table 9 - The Aboriginal Population, by level of educational attainment : States and Territories, Census 30 June 1966 ..	13
11.	Work Force - ..	14
12.	Occupational Status - ..	14
	Table 10 - The Aboriginal Population, by occupational status States and Territories, Census, 30 June 1966 ..	15
13.	Occupation - ..	16
	Table 11 - The Aboriginal Population, by occupation : States and Territories, Census, 30 June 1966 ..	17
14.	Industry - ..	22
	Table 12 - The Aboriginal Population, by industry : States and Territories, Census, 30 June 1966 ..	23
15.	Comparative summary of Aboriginal and non-Aboriginal population -	26
	Table 13 - Population distribution ..	26
	Table 14 - Age (grouped ages) ..	27
	Table 15 - Marital status ..	28
	Table 16 - Birthplace ..	28
	Table 17 - Religion ..	29
	Table 18 - Education ..	29
	Table 19 - Occupational status ..	30
	Table 20 - Occupation (major groups) ..	31
	Table 21 - Industry (major groups) ..	31
	List of 1966 Census Publications issued ..	32



### Section 1. Introduction

Aborigines have been enumerated as completely as possible at all Population Censuses since the establishment of the Commonwealth (see Section 3 below). However, Section 127 of the Constitution of the Commonwealth of Australia provided that, "in reckoning the numbers of the people of the Commonwealth or of a State or other part of the Commonwealth Aboriginal natives shall not be counted". For this reason Aboriginal natives enumerated at the Census (interpreted as persons who are more than 50 per cent Aboriginal) were excluded from published Census results. Section 127 has now been repealed by Section 3 of the Constitution Alteration (Aboriginals) 1967 and official population statistics relating to dates or periods subsequent to the 1966 Census include Aborigines.

### Section 2. Definition of "Aboriginal" in this Bulletin

The figures in this bulletin relate to those persons who described themselves in the 1966 Census as being 50 per cent or more Aboriginal or simply as "Aboriginal". For reasons stated below, it has not been possible to differentiate persons who are 50 per cent Aboriginal from those who are more than 50 per cent Aboriginal.

### Section 3. Coverage

Coverage of Aborigines in the Census has improved progressively from Census to Census as the number of Aborigines in contact with population centres has increased and as improved methods of overcoming the collection problems have been developed.

At the 1966 Census extensive arrangements were made to obtain as full a coverage of Aborigines as possible and to enumerate fully those Aborigines "out of contact". Throughout Australia the assistance of Aboriginal welfare bodies, mission superintendents, station owners, patrol officers and police was sought. In particular, in the Northern Territory, information was obtained from missions and settlements concerning Aborigines normally resident at such locations but absent at the time of the Census, and of Aborigines resident at such locations but who normally reside elsewhere. The two sets of information were then reconciled and, together with the normal enumeration in other areas, resulted in what is considered to be a fairly complete and accurate coverage of Aborigines in the Territory. However, the quality of the data obtained still requires substantial improvement, as discussed below.

### Section 4. Form of the Inquiry

At censuses prior to the 1966 Census, the instructions relating to race were insufficient to enable respondents to classify themselves according to degree of race mixture. For example, from 1933 to 1961 persons were asked to state:

"For persons of European Race, wherever born, write "European". For non-Europeans state the race to which they belong for example, "Aboriginal", "Chinese", "Negro", "Afghan", etc. If the person is half-caste with one parent of European race, write also "H.C.", for example "H.C. Aboriginal", "H.C. Chinese", etc."

At the 1966 Census the instructions were redesigned as follows in an endeavour to obtain precise data on race mixture and also to avoid the opprobrium attaching to the term "half-caste":

"State each person's race. For persons of European race wherever born, write "European". Otherwise state whether Aboriginal, Chinese, Indian, Japanese, etc., as the case may be. If of more than one race give particulars, for example,  $\frac{1}{2}$  European -  $\frac{1}{2}$  Aboriginal,  $\frac{3}{4}$  Aboriginal -  $\frac{1}{4}$  Chinese,  $\frac{1}{2}$  European -  $\frac{1}{2}$  Chinese."

Investigations made by matching the replies of individuals at the 1961 and 1966 Censuses and by comparing overall Census results with data available from the State instrumentalities responsible for Aboriginal welfare suggest that considerable doubt attaches to the validity of the replies given to the question on race at the 1966 and previous Censuses.



It has now been concluded:

- (a) That reporting by Aborigines in the 1966 Census was insufficiently precise to differentiate persons who are 50 per cent Aboriginal from those who are more than 50 per cent Aboriginal.
- (b) That similar dissections obtained at Censuses prior to the 1966 Census were similarly imprecise.
- (c) That even a total of all persons who are 50 per cent or more Aboriginal may be suspect, primarily because of the inclusion of persons who are less than 50 per cent Aboriginal and described themselves simply as "Aboriginal", but also because of persons who are 50 per cent Aboriginal stating their race as "European".

Nevertheless, the statistics in this Bulletin, which relate to persons who have described themselves as 50 per cent or more Aboriginal or simply as "Aboriginal", are presented subject to these limitations in the hope that comments and suggestions will lead in future Censuses to the compilation of more reliable data.

#### Section 5. General

**TABLE 1. - THE ABORIGINAL POPULATION : STATES AND TERRITORIES OF AUSTRALIA**  
**CENSUSES, 1954, 1961 AND 1966**

State or Territory	Census, 1954 (a)			Census, 1961 (a)			Census, 1966 (b)		
	Males	Females	Persons	Males	Females	Persons	Males	Females	Persons
New South Wales	6,278	5,935	12,213	7,494	7,222	14,716	7,343	6,876	14,219
Victoria	691	704	1,395	899	897	1,796	856	934	1,790
Queensland	8,368	7,781	16,149	10,146	9,550	19,696	9,644	9,359	19,003
South Australia	1,675	1,537	3,212	2,607	2,277	4,884	2,914	2,591	5,505
Western Australia	6,564	6,135	12,699	8,351	7,925	16,276	9,505	8,934	18,439
Tasmania	50	43	93	24	14	38	19	17	36
Northern Territory	5,990	5,798	11,788	9,013	8,747	17,760	10,651	10,468	21,119
Australian Capital Territory	100	73	173	78	65	143	52	44	96
<b>AUSTRALIA (c)</b>	<b>29,716</b>	<b>28,006</b>	<b>57,722</b>	<b>38,612</b>	<b>36,697</b>	<b>75,309</b>	<b>40,984</b>	<b>39,223</b>	<b>80,207</b>

- (a) Prior to the 1966 Census, Aborigines "out of contact" were not enumerated and estimates of these were made by authorities responsible for native welfare. It is estimated that at the 1954 Census 12,956 Aborigines ( of which 2,311 were estimated to be in Queensland, 1,760 in South Australia, 3,516 in Western Australia, and 5,369 in the Northern Territory) were not contacted by Census collectors and were not included in the Census. Increasing numbers however, were coming into contact and at the 1961 Census it is estimated that 2,000 Aborigines in Western Australia, and 1,944 in the Northern Territory were not contacted by Census collectors. At the 1966 Census, efforts were made to obtain complete coverage (see Section 3 above).
- (b) See Section 2 above.
- (c) Separate figures for Tasmania and the Australian Capital Territory are not shown in other tables in this bulletin although in all cases the Australian totals include Aborigines enumerated in these two areas.

**TABLE 2. - THE ABORIGINAL POPULATION (a), STATE STATISTICAL DIVISIONS**  
**CENSUS, 30 JUNE 1966**

Statistical Division	Males	Females	Persons
NEW SOUTH WALES			
Sydney	1,082	1,065	2,147
North Coast	1,029	945	1,974
Hunter and Manning	354	347	701
South Coast	390	314	704
Northern Tableland	462	418	880
Central Tableland	194	173	367
Southern Tableland	29	20	49
North Western Slope	320	277	597
Central Western Slope	230	233	463
South Western Slope	115	135	250
North Central Plain	656	668	1,324
Central Plain	720	718	1,438
Riverina	386	369	755
Western	1,376	1,194	2,570
Lord Howe Island	..	..	..
Migratory	..	..	..
<u>TOTAL NEW SOUTH WALES</u>	7,343	6,876	14,219
VICTORIA			
Melbourne	221	234	455
West Central	5	12	17
North Central	4	2	6
Western	83	105	188
Wimmera	28	29	57
Mallee	114	129	243
Northern	113	131	244
North Eastern	12	6	18
Gippsland	259	269	528
East Central	17	17	34
Migratory	..	..	..
<u>TOTAL VICTORIA</u>	856	934	1,790

TABLE 2. - THE ABORIGINAL POPULATION (a). STATE STATISTICAL DIVISIONS

CENSUS, 30 JUNE 1966 (continued)

Statistical Division	Males	Females	Persons
QUEENSLAND			
Brisbane	669	722	1,391
Moreton	187	188	375
Maryborough	825	869	1,694
Downs	136	130	266
Roma	347	321	668
South Western	268	251	519
Rockhampton	689	650	1,339
Central Western	215	191	406
Far Western	197	140	337
Mackay	104	94	198
Townsville	558	477	1,035
Cairns	2,597	2,501	5,098
Peninsula	1,172	1,130	2,302
North Western	1,680	1,695	3,375
Migratory	..	..	..
<u>TOTAL QUEENSLAND</u>	9,644	9,359	19,003
SOUTH AUSTRALIA			
Adelaide	439	493	932
Central	118	91	209
Lower North	80	55	135
Upper North	242	256	498
South Eastern	94	81	175
Western	552	488	1,040
Murray Mallee	301	251	552
Remainder of State	1,088	876	1,964
Migratory	..	..	..
<u>TOTAL SOUTH AUSTRALIA</u>	2,914	2,591	5,505
WESTERN AUSTRALIA			
Perth	576	587	1,163
South West	248	240	488
Southern Agricultural	616	592	1,208
Central Agricultural	918	837	1,755
Northern Agricultural	791	796	1,587
Eastern Goldfields	1,079	1,083	2,162
Central	633	513	1,146
North West	616	543	1,159
Pilbara	984	882	1,866
Kimberly	3,044	2,861	5,905
Migratory	..	..	..
<u>TOTAL WESTERN AUSTRALIA</u>	9,505	8,934	18,439

(a) As defined in Section 2 above.

**TABLE 3. - THE ABORIGINAL POPULATION (a) : URBAN AND RURAL, AUSTRALIA**  
**CENSUS, 30 JUNE 1966**

	Males	Females	Persons		
			Total	Proportion of total Aboriginal population	Aboriginal population as a proportion of total population
				%	%
Urban -					
Metropolitan Areas	2,590	2,749	5,339	6.66	0.05
Other Urban	8,187	8,370	16,557	20.64	0.14
<u>Total Urban</u>	10,777	11,119	21,896	27.30	0.19
<u>Total Rural</u>	30,207	28,104	58,311	72.70	0.50
<u>TOTAL AUSTRALIA</u>	40,984	39,223	80,207	100.00	0.69

(a) As defined in Section 2 above.

**NOTE.-** New criteria were adopted at the 1966 Census for the delimitation of urban centres, a full description of which is contained in Field Count Statement No.4. In this bulletin, totals for each section of State only are published, namely:

- (a) Metropolitan Areas. These areas are the "urban" centres of each of the six State capital cities and of Canberra in the Australian Capital Territory. Briefly, "urban" includes all that area with a population density of 500 or more persons per square mile, together with some other areas (e.g. industrial areas) classified as "urban" on other grounds. The urban boundary is a moving boundary, which from Census to Census, as urbanisation proceeds, will move outwards to encompass peripheral development. Statistics for this area are comparable with statistics for other urban centres which have been delimited according to the same criteria.
- (b) Other Urban. Includes all urban centres other than the Metropolitan Areas.
- (c) Rural. Includes all areas not included in (a) or (b) above.
- (d) Migratory. Refers to persons who, at midnight between 30 June 1966 and 1 July 1966, were enumerated on board ships in Australian ports, or ships which had left an Australian port prior to Census night with a next port of call in Australia. It also includes persons who, at Census time, were enumerated on long-distance trains, motor coaches or aircraft.

**TABLE 4. - THE ABORIGINAL POPULATION (a) : URBAN AND RURAL, STATES AND TERRITORIES, AUSTRALIA, CENSUS, 30 JUNE 1966**

	N.S.W.	Vic.	Qld	S.A.	W.A.	N.T.	Aust. (b)
Urban -							
Metropolitan Area							
Males	1,030	188	579	415	376	..	2,590
Females	1,020	199	635	468	423	..	2,749
Persons	2,050	387	1,214	883	799	..	5,339
Other Urban							
Males	2,229	381	2,007	393	1,794	1,376	8,187
Females	2,168	399	2,174	331	1,877	1,412	8,370
Persons	4,397	780	4,181	724	3,671	2,788	16,557
<u>Total Urban</u>							
Males	3,259	569	2,586	808	2,170	1,376	10,777
Females	3,188	598	2,809	799	2,300	1,412	11,119
Persons	6,447	1,167	5,395	1,607	4,470	2,788	21,896
<u>Total Rural</u>							
Males	4,084	287	7,058	2,106	7,335	9,275	30,207
Females	3,688	336	6,550	1,792	6,634	9,056	28,104
Persons	7,772	623	13,608	3,898	13,969	18,331	58,311
<u>GRAND TOTAL</u>							
Males	7,343	856	9,644	2,914	9,505	10,651	40,984
Females	6,876	934	8,359	2,591	8,934	10,468	39,223
Persons	14,219	1,790	19,003	5,505	18,439	21,119	80,207

(a) As defined in Section 2 above. (b) Australian totals include Tasmania and the Australian Capital Territory for which separate details are not shown.

Section 6. Age

At the 1966 Census persons were asked to state age in accordance with the following instructions.

"State age in years and completed months. If aged under one year, state age in completed months (for example, a child of eleven months should be shown as "0" years "11" months). If aged under one month, write "0" years "0" months."

The instructions for the age inquiry were so worded in an attempt to reduce the incidence of respondents rounding their ages to digits ending in "0" or "5" and also to reduce the degree of mis-statement of the ages of young children. In general the response to the inquiry was satisfactory although a substantial degree of age mis-statement is apparent for the Aboriginal population in some parts of Australia. In particular, much of the information supplied for Aborigines on the fringe of contact with developed areas, notably groups of Aborigines centred on missions, is of doubtful validity and such areas account also for a substantial proportion of ages "not stated". In order to reduce the significance of age mis-statement, age data are published in this bulletin for five-yearly groups only.

TABLE 5. - THE ABORIGINAL POPULATION (a), BY AGE (GROUPED AGES) : STATES AND TERRITORIES, AUSTRALIA, CENSUS, 30 JUNE 1966

Age last birthday (years)	New South Wales			Victoria			Queensland			South Australia			Western Australia			Northern Territory			Australia (b)		
	N	F	P	N	F	P	M	F	P	M	F	P	M	F	P	N	F	P	M	F	P
0-4	1,364	1,339	2,703	164	146	310	1,711	1,668	3,379	512	445	957	1,513	1,447	2,960	1,628	1,647	3,275	6,902	6,700	13,602
5-9	1,162	1,095	2,257	131	146	277	1,453	1,464	2,917	428	397	825	1,397	1,345	2,742	1,461	1,393	2,854	6,043	5,858	11,901
10-14	967	944	1,911	126	141	267	1,179	1,230	2,409	384	340	724	1,130	1,137	2,267	1,161	1,141	2,302	4,962	4,941	9,903
15-19	733	719	1,452	90	108	198	931	930	1,861	262	264	526	776	762	1,538	832	858	1,690	3,633	3,650	7,283
20-24	606	541	1,147	72	76	148	725	678	1,403	228	189	417	672	591	1,263	752	699	1,451	3,057	2,776	5,833
25-29	509	476	985	61	76	137	576	621	1,197	198	175	373	553	539	1,092	680	671	1,351	2,579	2,560	5,139
30-34	455	407	862	48	54	102	554	557	1,111	164	175	339	530	541	1,071	618	683	1,301	2,373	2,419	4,792
35-39	359	363	722	28	46	74	535	507	1,042	147	151	298	483	414	897	518	573	1,091	2,074	2,057	4,131
40-44	284	244	528	34	41	75	403	358	761	131	113	244	431	380	811	515	527	1,042	1,804	1,668	3,472
45-49	210	178	388	26	29	55	351	304	655	100	78	178	364	314	678	475	441	916	1,530	1,344	2,874
50-54	188	162	350	32	26	58	272	230	502	90	66	156	285	254	539	331	317	648	1,199	1,056	2,255
55-59	162	135	297	13	17	30	224	183	407	57	57	114	259	202	461	225	248	473	940	842	1,782
60-64	117	100	217	12	12	24	191	177	368	49	51	100	202	256	458	217	215	432	790	812	1,602
65-69	87	62	149	13	8	21	172	163	335	72	35	107	281	205	486	260	224	484	886	697	1,583
70-74	57	39	96	2	3	5	134	101	235	43	20	63	178	113	291	167	121	288	581	398	979
75 & over	59	48	107	4	5	9	97	84	181	38	17	55	112	101	213	78	66	144	388	322	710
Not stated	24	24	48	..	..	..	136	104	240	11	18	29	339	333	672	733	644	1,377	1,243	1,123	2,366
TOTAL	7,343	6,876	14,219	856	934	1,790	9,644	9,359	19,003	2,914	2,591	5,505	9,505	8,934	18,439	10,651	10,468	21,119	40,984	39,223	80,207
Under 21	4,341	4,213	8,554	531	559	1,090	5,424	5,443	10,867	1,637	1,487	3,124	4,969	4,820	9,789	5,260	5,237	10,497	22,208	21,802	44,010
21-64	2,775	2,490	5,265	306	359	665	3,681	3,464	7,145	1,113	1,014	2,127	3,626	3,362	6,988	4,153	4,176	8,329	15,678	14,881	30,559
65 & over	203	149	352	19	16	35	403	348	751	153	72	225	571	419	990	505	411	916	1,855	1,417	3,272
Not stated	24	24	48	..	..	..	136	104	240	11	18	29	339	333	672	733	644	1,377	1,243	1,123	2,366
TOTAL	7,343	6,876	14,219	856	934	1,790	9,644	9,359	19,003	2,914	2,591	5,505	9,505	8,934	18,439	10,651	10,468	21,119	40,984	39,223	80,207

(a) As defined in Section 2 above.  
(b) Australian totals include Tasmania and the Australian Capital Territory for which separate figures are not shown.

## Section 7. Marital Status

At the 1966 Census, persons were asked to state marital status in accordance with the following instructions.

"If never married, write "N.M."; at present married, write "M"; married but permanently separated (legally or otherwise), write "P.S."; divorced and not remarried, write "D"; widowed and not remarried, write "W"."

A proportion of persons omitted to state any marital status. In such cases, marital status was assessed as follows.

Males under 20 years of age and females under 18 years of age were classified "never married" unless there was definite evidence of marriage given in the Schedule, in which case they were classified "married". All other persons were classified "married" if there was any evidence of marriage given in the Schedule. Otherwise a marital status was allocated from a random list according to the age and sex of the person concerned. The random list for the allocation of "not stated" marital status had been compiled previously using the latest available statistics of the distribution of both the Aboriginal and non-Aboriginal population.

A small number of persons aged less than 15 years stated themselves to be married. For the purposes of this table they have been classified as never married.

TABLE 6. - THE ABORIGINAL POPULATION (a), BY MARITAL STATUS : STATES AND TERRITORIES, AUSTRALIA, CENSUS, 30 JUNE 1966

Marital status	N.S.W.	Vic.	Qld	S.A.	W.A.	N.T.	Aust. (b)
<b>MALES</b>							
Never married -							
Under 15 years of age	3,493	421	4,343	1,324	4,040	4,250	17,907
15 years of age and over	1,865	194	2,463	667	2,501	2,423	10,132
<u>Total</u>	5,358	615	6,806	1,991	6,541	6,673	28,039
Married	1,640	201	2,348	783	2,619	3,668	11,273
Married but permanently separated (c)	149	18	165	48	127	80	589
Divorced	13	1	9	6	6	10	45
Widowed	183	21	316	86	212	220	1,038
<u>TOTAL MALES</u>	7,343	856	9,644	2,914	9,505	10,651	40,984
<b>FEMALES</b>							
Never married -							
Under 15 years of age	3,378	433	4,362	1,182	3,929	4,181	17,499
15 years of age and over	1,214	172	1,558	357	1,554	1,231	6,098
<u>Total</u>	4,592	605	5,920	1,539	5,483	5,412	23,597
Married	1,800	258	2,670	868	2,846	4,264	12,719
Married but permanently separated (c)	192	34	236	48	137	123	770
Divorced	15	..	9	9	10	20	63
Widowed	277	37	524	127	458	649	2,074
<u>TOTAL FEMALES</u>	6,876	934	9,359	2,591	8,934	10,468	39,223
<b>PERSONS</b>							
Never married -							
Under 15 years of age	6,871	854	8,705	2,506	7,969	8,431	35,406
15 years of age and over	3,079	366	4,021	1,024	4,055	3,654	16,230
<u>Total</u>	9,950	1,220	12,726	3,530	12,024	12,085	51,636
Married	3,440	459	5,018	1,651	5,465	7,932	23,992
Married but permanently separated (c)	341	52	401	96	264	203	1,359
Divorced	23	1	18	15	16	30	108
Widowed	460	58	840	213	670	869	3,112
<u>GRAND TOTAL</u>	14,219	1,790	19,003	5,505	18,439	21,119	80,207

(a) As defined in Section 2 above. (b) Australian totals include Tasmania and the Australian Capital Territory for which separate details are not shown. (c) Legally or otherwise.

## Section 8. Birthplace

At the 1966 Census, persons were asked to state birthplace in accordance with the following instructions.

"For persons born in Australia write the name of the State or Territory where born. For persons born outside Australia write the name of the country where born (not town or locality)".

TABLE 7. - THE ABORIGINAL POPULATION (a), BY BIRTHPLACE : STATES AND TERRITORIES, AUSTRALIA  
CENSUS, 30 JUNE 1966

Birthplace	State of enumeration						
	N.S.W.	Vic.	Qld	S.A.	W.A.	N.T.	Aust. (b)
MALES							
New South Wales	6,420	149	286	25	4	6	6,942
Victoria	180	612	14	13	6	1	827
Queensland	331	17	8,977	18	45	48	9,437
South Australia	20	15	37	2,590	45	61	2,770
Western Australia	15	5	11	65	8,833	67	8,997
Tasmania	1	5	..	1	1	1	21
Northern Territory	24	8	116	126	106	10,328	10,710
Australian Capital Territory	3	..	..	..	..	5	8
Australia (undefined)	346	39	196	75	460	134	1,250
<b>TOTAL BORN IN AUSTRALIA</b>	<b>7,340</b>	<b>850</b>	<b>9,637</b>	<b>2,913</b>	<b>9,500</b>	<b>10,651</b>	<b>40,962</b>
<b>TOTAL BORN OUTSIDE AUSTRALIA</b>	<b>3</b>	<b>6</b>	<b>7</b>	<b>1</b>	<b>5</b>	<b>..</b>	<b>22</b>
<b>TOTAL MALES</b>	<b>7,343</b>	<b>856</b>	<b>9,644</b>	<b>2,914</b>	<b>9,505</b>	<b>10,651</b>	<b>40,984</b>
FEMALES							
New South Wales	6,065	149	240	25	2	5	6,527
Victoria	147	662	7	10	4	2	833
Queensland	305	18	8,854	11	7	22	9,217
South Australia	23	23	19	2,279	29	43	2,418
Western Australia	7	17	7	65	8,355	64	8,515
Tasmania	1	..	..	..	..	..	15
Northern Territory	42	24	77	121	88	10,218	10,571
Australian Capital Territory	..	..	..	..	..	2	4
Australia (underlined)	282	38	150	80	447	111	1,108
<b>TOTAL BORN IN AUSTRALIA</b>	<b>6,372</b>	<b>931</b>	<b>9,354</b>	<b>2,591</b>	<b>8,932</b>	<b>10,467</b>	<b>39,208</b>
<b>TOTAL BORN OUTSIDE AUSTRALIA</b>	<b>4</b>	<b>3</b>	<b>5</b>	<b>..</b>	<b>2</b>	<b>1</b>	<b>15</b>
<b>TOTAL FEMALES</b>	<b>6,876</b>	<b>934</b>	<b>9,359</b>	<b>2,591</b>	<b>8,934</b>	<b>10,468</b>	<b>39,223</b>
PERSONS							
New South Wales	12,485	298	526	50	6	11	13,469
Victoria	327	1,274	21	23	10	3	1,660
Queensland	636	35	17,831	29	52	70	18,654
South Australia	43	38	56	4,869	74	104	5,188
Western Australia	22	22	18	130	17,188	131	17,512
Tasmania	2	5	..	1	1	1	36
Northern Territory	66	32	193	247	194	20,546	21,281
Australian Capital Territory	3	..	..	..	..	7	12
Australia (unacertained)	628	77	346	155	907	245	2,358
<b>TOTAL BORN IN AUSTRALIA</b>	<b>14,212</b>	<b>1,781</b>	<b>18,991</b>	<b>5,504</b>	<b>18,432</b>	<b>21,118</b>	<b>80,170</b>
<b>TOTAL BORN OUTSIDE AUSTRALIA</b>	<b>7</b>	<b>9</b>	<b>12</b>	<b>1</b>	<b>7</b>	<b>1</b>	<b>37</b>
<b>GRAND TOTAL</b>	<b>14,219</b>	<b>1,790</b>	<b>19,003</b>	<b>5,505</b>	<b>18,439</b>	<b>21,119</b>	<b>80,207</b>

(a) As defined in section 2 above. (b) Australian totals include Tasmania and the Australian Capital Territory for which separate details are not shown.

## Section 9. Religion

At the 1966 Census persons were asked to state their religion in accordance with the following instructions.

"State the full name of the religious denomination. (There is no penalty for failure to answer this question)."

Section 21 of the Census and Statistics Act, 1905-1966 provides that "No person shall be liable to any penalty for omitting or refusing to state the religious denomination or sect to which he belongs or adheres."



TABLE 8. - THE ABORIGINAL POPULATION (a). BY RELIGION : STATES AND TERRITORIES, AUSTRALIA, CENSUS, 30 JUNE 1966

Religion	New South Wales				Victoria				Queensland				South Australia				Western Australia				Northern Territory				Australia (b)			
	M	F	M	F	M	F	M	F	M	F	M	F	M	F	M	F	M	F	M	F	M	F	M	F	M	F	M	F
CHRISTIAN -																												
Baptist	158	185	343		14	22	36		401	437		838	18	21	39		313	302	615		39	12	51		944	979	1,923	
Catholic.																												
Roman (c)	879	750	1,629		38	27	55		644	623		1,267	39	28	67		1,375	1,320	2,695		1,142	1,146	2,283		4,119	3,894	8,013	
Catholic (c)	866	865	1,731		31	41	72		440	483		923	25	29	54		962	1,024	1,986		220	221	441		2,550	2,669	5,219	
Churches of																												
Christ	99	75	174		61	76	137		32	43		75	23	29	52		532	552	1,084		1	2	3		749	779	1,528	
Unions of																												
England	3,271	3,115	6,386		364	355	719		3,417	3,300		6,717	272	276	548		1,223	1,102	2,325		557	624	1,181		9,148	8,811	17,959	
Lutheran	23	16	39		2	1	3		297	281		578	530	567	1,197		2	3	5		762	822	1,584		1,717	1,690	3,407	
Methodist	106	192	358		62	82	144		274	295		569	365	344	709		198	150	348		1,066	1,074	2,140		2,131	2,137	4,268	
Presbyterian	274	223	497		52	59	111		922	929		1,851	52	54	106		211	173	384		10	4	14		1,522	1,442	2,964	
Other	345	365	710		48	40	88		771	748		1,519	293	259	552		665	767	1,432		252	283	535		2,376	2,463	4,839	
TOTAL	6,081	5,786	11,867		672	703	1,375		7,198	7,139		14,337	1,717	1,607	3,324		5,481	5,393	10,874		4,049	4,188	8,237		25,256	24,864	50,120	
CHRISTIAN																												
TOTAL NON-																												
CHRISTIAN	51	..	51		2	2	4		15	28		43	71	58	129		102	97	199		58	76	134		299	261	560	
Indefinite	85	63	148		5	8	13		122	116		238	43	34	77		46	45	91		106	105	211		407	371	778	
No religion	15	9	24		1	5	6		90	53		143	150	119	269		269	225	494		709	645	1,354		1,234	1,056	2,290	
No reply	1,111	1,018	2,129		176	216	392		2,219	2,023		4,242	933	773	1,706		3,607	3,174	6,781		5,729	5,454	11,183		13,788	12,671	26,459	
GRAND TOTAL	7,343	6,876	14,219		856	934	1,790		9,644	9,359		19,003	2,914	2,591	5,505		9,505	8,934	18,439		10,651	10,468	21,119		40,984	39,223	80,207	

(a) As defined in Section 2 above.

(b) Australian totals include Tasmania and the Australian Capital Territory for which separate details are not shown.

(c) So described in individual Census Schedules.

# Section 10. Education

At the 1966 Census persons were asked to state their highest level of schooling completed. The specific wording of the question differed in each State to cater for the nomenclature and examination systems of each State Education department.

In addition to levels of schooling, persons with qualifications received after completion of formal schooling were required to supply information in accordance with the following instruction.

"Qualifications. State the person's qualifications, trade training or other qualifications and the institution at which obtained, e.g., Bachelor of Engineering, University of Sydney; Diploma of Architecture, South Australian Institute of Technology; A.A.S.A.; Certificate of Management, Hobart Technical College; Five years' Apprenticeship."

**TABLE 9. - THE ABORIGINAL POPULATION (a), BY LEVEL OF EDUCATIONAL ATTAINMENT  
STATES AND TERRITORIES, AUSTRALIA (b), CENSUS, 30 JUNE 1966**

State or Territory		Education				No education			Not stated	Grand total
		Matriculation or higher (c)	Intermediate (d)	Attended or attending secondary school (e)	Attended or attending primary school (f)	Aged 0-4 years	Aged 5 and over	Total		
New South Wales	M	66	248	1,730	3,164	1,364	351	1,715	420	7,343
	F	61	188	1,675	2,962	1,339	271	1,610	380	6,876
	P	127	436	3,405	6,126	2,703	622	3,325	800	14,219
Victoria	M	8	29	172	397	164	26	190	60	856
	F	14	39	193	468	146	20	166	54	934
	P	22	68	365	865	310	46	356	114	1,790
Queensland	M	23	151	868	5,243	1,711	1,244	2,955	404	9,644
	F	15	151	949	5,208	1,668	993	2,661	375	9,359
	P	38	302	1,817	10,451	3,379	2,237	5,616	779	19,003
South Australia	M	19	27	300	1,267	512	582	1,094	207	2,914
	F	17	35	288	1,189	445	430	875	187	2,591
	P	36	62	588	2,456	957	1,012	1,969	394	5,505
Western Australia	M	20	87	1,334	3,222	1,513	2,772	4,285	557	9,505
	F	15	111	1,331	3,072	1,447	2,481	3,928	477	8,934
	P	35	198	2,665	6,294	2,960	5,253	8,213	834	18,439
Northern Territory	M	9	35	425	3,554	1,628	4,495	6,123	505	10,651
	F	10	49	500	3,311	1,647	4,489	6,136	462	10,468
	P	19	84	925	6,865	3,275	8,984	12,259	967	21,119

(a) As defined in Section 2 above.

(b) Due to differing examination and education systems, the levels of educational attainment for each State and Territory are not strictly comparable. This applies particularly to the primary and secondary levels. Consequently no figures for Australia as a whole have been shown in this table.

(c) Includes University degrees and other tertiary qualifications which require evidence of professional or semi-professional knowledge, obtained by tertiary study extending beyond secondary schooling.

(d) Or junior or secondary school certificate level.

(e) For example high, technical, post primary, but passed no examination at intermediate level or above.

(f) Or passed final primary examinations.

## Section 11. Work Force

At the 1961 and previous Censuses the work force was determined as:

"Those who are engaged in an industry, business, profession, trade or service at the time of the Census (including those on long service leave, etc.) ....."; and

"..... those out of a job at time of the Census but who are usually engaged in an industry, business, profession, trade or service ....."

At the 1966 Census an additional set of four questions was asked in order to obtain information on the basis of which the work force could be determined more precisely. The questions were as follows.

"Did the person have a job or business of any kind last week (even though he may have been temporarily absent from it)? ANSWER "YES" or "NO".

"Did the person do any work at all last week for payment or profit? ANSWER "YES" or "NO". Persons working without pay as a helper in a "family business" or farm and members of the clergy and of religious orders (other than purely contemplative orders) should answer "YES" to this question. Persons doing only unpaid housework should answer "NO".

"Was the person temporarily laid off by his employer without pay for the whole of last week? ANSWER "YES" or "NO".

"Did the person look for work last week? ANSWER "YES" or "NO".  
(Note. "Looking for work" means (i) being registered with Commonwealth Employment Service, or (ii) approaching prospective employers, or (iii) placing or answering advertisements, or (iv) writing letters of application, or (v) awaiting the result of recent applications)."

The work force includes all persons for whom the answer "yes" was given to any one of these four questions. Except that persons helping but not receiving wages or a salary who usually worked less than 15 hours a week were excluded from the work force.

This approach conforms closely to the recommendations of the Eighth International Conference of Labour Statisticians held in Geneva in 1954 and the information so obtained has been used in determining the work force for the purposes of the 1966 Census.

## Section 12. Occupational Status

Persons in the work force were asked to state occupational status in accordance with the following instructions.

"If working for wages or salary (including apprentices), write "W".  
If conducting own business or profession and not at present employing others, write "O".

If conducting own business or profession and at present employing others, write "E".  
If helping but not receiving wages or salary, write "H".  
If looking for first job, write "F".

Where it was determined that persons were not in the work force they were generally allocated a status in accordance with the following instructions.

Persons not engaged in an industry, business, profession, trade or service.

For - Children not attending school, write 'C'. Full-time students or children attending school, write 'S'. Mainly dependent on pension or superannuation, write 'P'. Of independent means, write 'M'. Engaged in unpaid home duties, write 'H.D.'. Inmates of institutions (e.g., for invalids and the aged, gaols, reformatories, etc.), write 'I'. Others not engaged in industry, etc., write 'N.A.'. (Young persons seeking work but not previously employed, write 'O' in answer to this question).

TABLE 10. - THE ABORIGINAL POPULATION (a), BY OCCUPATIONAL STATUS: STATES AND TERRITORIES, AUSTRALIA, CENSUS 30 JUNE 1966

Occupational status	New South Wales			Victoria			Queensland			South Australia			Western Australia			Northern Territory			Australia (b)		
	M	F	P	M	F	P	M	F	P	M	F	P	M	F	P	M	F	P	M	F	P
IN WORK																					
FORCE -																					
Child not at school																					
Child attending school or full-time																					
student																					
Mainly dependent on pension or superannuation																					
Home duties																					
Institutional inmates																					
Other not in work force																					
Total not in work force																					
GRAND TOTAL																					
	48	6	54	6	3	9	47	8	55	34	15	49	74	4	78	103	21	124	312	57	369
Employed - Employer (c)																					
Wage earner	2,384	504	2,888	256	88	344	3,809	1,050	4,859	904	224	1,128	3,531	1,250	4,781	3,876	1,629	5,505	14,787	4,749	19,536
Helper, unpaid	15	18	33	2	3	5	25	45	70	..	11	11	62	68	130	12	30	42	116	175	291
Total employed	2,447	528	2,975	264	94	358	3,881	1,103	4,984	938	250	1,188	3,667	1,322	4,989	3,991	1,680	5,671	15,215	4,981	20,196
Unemployed	412	141	553	39	15	54	327	98	425	62	19	81	218	47	265	53	15	68	1,113	340	1,453
Total in work force	2,859	669	3,528	303	109	412	4,208	1,201	5,409	1,000	269	1,269	3,885	1,369	5,254	4,044	1,695	5,739	16,328	5,321	21,649
NOT IN WORK																					
FORCE -																					
Child not at school	1,492	1,450	2,942	174	152	326	1,940	1,874	3,814	636	546	1,182	1,835	1,727	3,562	2,238	2,190	4,428	8,328	7,950	16,278
Child attending school or full-time																					
student																					
Mainly dependent on pension or superannuation																					
Home duties	393	433	826	42	61	103	440	616	1,056	142	163	305	621	752	1,373	528	721	1,249	2,168	2,748	4,916
Institutional inmates	..	1,996	1,996	..	252	252	..	2,551	2,551	..	722	722	..	2,150	2,150	..	2,684	2,684	..	10,368	10,368
Other not in work force	172	41	213	26	7	33	165	138	303	121	36	157	315	194	509	75	48	123	875	466	1,341
Total not in work force	318	257	575	46	49	95	361	319	680	289	170	459	509	387	896	1,466	841	2,307	2,992	2,023	5,015
Total not in work force	4,484	6,207	10,691	553	825	1,378	5,436	8,158	13,594	1,914	2,322	4,236	5,620	7,565	13,185	6,607	8,773	15,380	24,656	33,902	58,558
GRAND TOTAL	7,343	6,876	14,219	856	934	1,790	9,644	9,359	19,003	2,914	2,591	5,505	9,505	8,934	18,439	10,651	10,468	21,119	40,984	39,223	80,207

(a) As defined in Section 2 above.

(b) Australian totals include Tasmania and the Australian Capital Territory for which separate details are not shown.

(c) Includes self-employed.

### Section 13. Occupation

Persons in the work force were asked to state occupation in accordance with the following instructions.

"State in precise (or award) terms the person's main occupation last week, using where possible two or more words. For example "Builder's Labourer", "Dairy Farm Hand", "Clothing Machinist", "Wood Machinist", "Motor Mechanic", "Electrical Fitter", "Coal Wheeler", "Dairy Farmer", etc. Employees of Government Departments or Authorities should be described by their official designation, such as "District Employment Officer", "Shire Clerk", etc., and not by such terms as "Public Servant", etc."

The precise classification of persons in the work force according to occupation and industry is extremely difficult but subject to continuing efforts to improve the quality of the data from census to census. Consequently the comparison of data compiled at the 1966 Census with that obtained at previous censuses is not only influenced by changes in the definition and content of the work force (see Section 11) but by the different responses which may have been evoked by efforts to improve the questions on the Census Schedule, and by some changes in coding rules designed to rectify known deficiencies in the data. Classification according to occupation and industry is difficult mainly because of the problem of conveying through a printed form the exact nature of the information required (e.g. the conceptual difference between 'occupation' and 'industry') and the consequential inadequacy of many replies. Further minor errors arise in processing but are virtually all detected and rectified. However, because of the complexity and magnitude of the Census, a very small number remain uncorrected. These do not affect the general validity of the results although care should be taken in the interpretation of industry and occupation categories to which only 1 or 2 persons have been classified.

Classification according to occupation is particularly difficult because: (a) the range of occupations is so extensive; (b) there is lack of uniformity in occupational terms, which vary between industries, locations and States; and (c) respondents fail to give precise descriptions, especially of other members of the family, either through carelessness or ignorance of occupational designations. Similarly, classification according to industry is complicated by the development of new fields of industrial enterprise and the splitting and overlapping of previously identifiable fields.



TABLE 11. - THE ABORIGINAL POPULATION (a). BY OCCUPATION : STATES AND TERRITORIES, AUSTRALIA, CENSUS, 30 JUNE 1966 - (continued)

Occupation major groups and minor groups	New South Wales			Victoria			Queensland			South Australia			Western Australia			Northern Territory			Australia (b)		
	N	F	P	N	F	P	N	F	P	N	F	P	N	F	P	N	F	P	N	F	P
3. SALES WORKERS - (continued) Proprietors and shopkeepers working on own account, n.e.c., retail and wholesale trade, salesmen, shop assistants and related workers	8	11	19	3	..	3	22	19	41	1	2	9	13	22	17	4	21	60	49	109	
Total Sales Workers	8	11	19	5	..	5	22	19	41	1	2	9	13	22	17	4	21	62	49	111	
4. FARMERS, FISHERMEN, HUNTERS, TIMBER GETTERS AND RELATED WORKERS - Farmers and farm managers Farm workers, including farm foremen, n.e.c. Sheep and sheep farm workers Sugar farm workers Fruit growing workers Vegetable growing workers Station hands, drovers, shearing shed hands, general hands Shearers Dairy farm workers Gardeners, nursery workers Groundkeepers, greenkeepers, and ground caretakers Farm workers n.e.c. Total minor group Wool classifiers Hunters and trappers Fishermen and related workers Timber getters and other forestry workers	17 13 34 63 32 362 52 20 14	7 .. .. 15 10 3 .. .. 1 ..<																			







TABLE 11. - THE ABORIGINAL POPULATION (a). BY OCCUPATION : STATES AND TERRITORIES, AUSTRALIA, CENSUS, 30 JUNE 1966 - (continued)

Occupation major groups and minor groups	New South Wales			Victoria			Queensland			South Australia			Western Australia			Northern Territory			Australia (b)		
	M	F	P	M	F	P	M	F	P	M	F	P	M	F	P	M	F	P	M	F	P
9. SERVICE, SPORT AND RECREATION WORKERS - (continued)																					
Service, sport, recreation workers, n.e.c.	10	12	22	6	6	6	11	25	36	10	10	10	7	29	36	17	72	89	45	154	199
Total Service, Sport and Recreation Workers	40	260	300	6	34	40	149	840	989	3	139	142	41	1,099	1,140	221	1,284	1,505	460	3,658	4,118
10. MEMBERS OF ARMED SERVICES	11	1	12	5	2	7	10	..	10	5	2	7	1	..	1	..	..	..	35	5	40
11. OCCUPATION INADEQUATELY DESCRIBED OR NOT STATED	269	173	442	30	21	51	240	120	360	23	41	64	79	79	158	81	39	120	723	475	1,198
GRAND TOTAL IN THE WORK FORCE	2,859	669	3,528	303	109	412	4,208	1,201	5,409	1,000	269	1,269	3,885	4,369	5,254	4,044	1,695	5,739	16,328	5,321	21,649
TOTAL NOT IN THE WORK FORCE	4,484	6,207	10,691	553	825	1,378	5,436	8,158	13,594	1,914	2,322	4,236	5,620	7,565	13,185	6,607	8,773	15,380	24,656	33,902	58,558
GRAND TOTAL	7,343	6,876	14,219	856	934	1,790	9,644	9,359	19,003	2,914	2,591	5,505	9,505	8,934	18,439	10,651	10,468	21,119	40,984	39,223	80,207

(a) As defined in Section 2 above.

(b) Australian totals include Tasmania and the Australian Capital Territory for which separate details are not shown.

Section 14. Industry

Persons in the work force were asked to state industry in accordance with the following instructions.

"State the exact branch of industry, business or service in which mainly engaged last week, using two or more words where possible. For example "Dairy Farming", "Coal Mining", "Woollen Mills", "Retail Grocery", "Road Construction", etc. Employees should state the industry of their employer. For example, a carpenter employed by a coal mining company should state "Coal Mining". If employed by a Government Department or other public body, state also its name. For paid housekeepers and domestic servants in private households, write "P.H."."

From the answers to this question, persons were classified according to the Bureau's "Classification of Industries" which provides for each person to be classified according to the nature of the business in which mainly engaged, regardless of whether operated by a government authority, corporation or individual.

The precise classification of persons in the work force according to industry is subject to the difficulties outlined on page 14.



TABLE 12. - THE ABORIGINAL POPULATION (a). BY INDUSTRY : STATES AND TERRITORIES. AUSTRALIA. CENSUS, 30 JUNE 1966

Industry group and sub-group	New South Wales				Victoria				Queensland				South Australia				Western Australia				Northern Territory				Australia (b)			
	M	F	P	T	M	F	P	T	M	F	P	T	M	F	P	T	M	F	P	T	M	F	P	T	M	F	P	T
<b>C. MANUFACTURING (Continued) -</b>																												
Manufacture of plastic products (n.e.i.)	4	11	15	1	1	1	1	1	1	1	1	1	1	1	1	1	1	1	1	1	1	1	1	1	1	1	1	1
Other manufacturing	1	1	2	1	1	1	1	1	1	1	1	1	1	1	1	1	1	1	1	1	1	1	1	1	1	1	1	1
Manufacturing undefined	8	7	15	1	1	1	1	1	1	1	1	1	102	2	104	7	1	1	1	1	1	1	1	1	1	1	1	1
Total manufacturing	462	116	578	93	29	122	323	56	379	209	18	227	160	23	183	183	183	183	183	183	183	183	183	183	183	183	183	183
<b>D. ELECTRICITY, GAS, WATER AND SANITARY SERVICES (PRODUCTION, SUPPLY AND MAINTENANCE) -</b>																												
Gas and electricity	25	..	25	11	..	11	15	..	15	5	..	5	3	..	3	3	3	3	3	3	3	3	3	3	3	3	3	3
Water supply, sewerage, etc.	51	..	51	3	..	3	54	..	54	12	1	13	43	..	43	43	43	43	43	43	43	43	43	43	43	43	43	43
Total Electricity, Gas, Water and Sanitary Services	76	..	76	14	..	14	69	..	69	17	1	18	46	..	46	46	46	46	46	46	46	46	46	46	46	46	46	46
<b>E. BUILDING AND CONSTRUCTION -</b>																												
Construction and repair of buildings	142	1	143	16	..	16	171	..	171	34	1	35	101	1	102	101	102	102	102	102	102	102	102	102	102	102	102	102
Construction works (other than buildings)	613	2	615	38	..	38	556	..	556	133	..	133	430	5	435	430	435	435	435	435	435	435	435	435	435	435	435	435
Total Building and Construction	755	3	758	54	..	54	727	..	727	167	1	168	531	6	537	531	537	537	537	537	537	537	537	537	537	537	537	537
<b>F. TRANSPORT AND STORAGE -</b>																												
Road transport	36	3	39	5	1	6	35	1	36	16	..	16	57	2	59	57	59	59	59	59	59	59	59	59	59	59	59	59
Shipping	2	..	2	..	..	..	..	..	..	2	..	2	3	..	3	3	3	3	3	3	3	3	3	3	3	3	3	3
Loading and discharging vessels	10	..	10	..	..	..	7	..	7	1	..	1	37	..	37	37	37	37	37	37	37	37	37	37	37	37	37	37
Rail and air transport	50	4	54	18	2	20	83	6	89	31	8	39	38	..	38	38	38	38	38	38	38	38	38	38	38	38	38	38
Other transport	..	..	..	..	..	..	..	..	..	..	..	..	..	..	..	..	..	..	..	..	..	..	..	..	..	..	..	..
Storage	1	..	1	..	..	..	..	..	..	..	..	..	..	..	..	..	..	..	..	..	..	..	..	..	..	..	..	..
Total Transport and Storage	99	7	106	23	3	26	133	7	140	50	8	58	136	2	138	136	138	138	138	138	138	138	138	138	138	138	138	138
<b>G. COMMUNICATION</b>	20	7	27	3	4	7	18	9	27	1	..	1	10	2	12	10	12	12	12	12	12	12	12	12	12	12	12	12
<b>H. FINANCE AND PROPERTY -</b>																												
Banking	2	3	5	1	..	1	1	1	2	..	..	..	..	..	..	..	..	..	..	..	..	..	..	..	..	..	..	..
Insurance	..	2	2	..	1	1	..	..	..	..	..	..	..	..	..	..	..	..	..	..	..	..	..	..	..	..	..	..
Other finance and property	..	..	..	..	..	..	..	..	..	..	..	..	..	..	..	..	..	..	..	..	..	..	..	..	..	..	..	..
Total Finance and Property	2	5	7	1	1	2	1	1	2	..	..	1	1	1	1	1	1	1	1	1	1	1	1	1	1	1	1	1
<b>I. COMMERCE -</b>																												
Wholesale trade	26	3	29	8	1	9	23	8	30	6	1	7	15	..	15	15	15	15	15	15	15	15	15	15	15	15	15	15
Livestock and primary produce dealings, etc.	7	..	7	2	..	2	3	..	3	2	..	2	12	1	13	12	13	13	13	13	13	13	13	13	13	13	13	13
Retail trade	30	16	46	7	..	7	50	17	67	2	2	4	40	18	58	40	58	58	58	58	58	58	58	58	58	58	58	58
Total Commerce	63	19	82	17	1	19	75	25	100	10	3	13	67	19	86	67	86	86	86	86	86	86	86	86	86	86	86	86
<b>J. PUBLIC AUTHORITY (N.E.I.) AND DEFENCE SERVICES -</b>																												
Public authority activities (n.e.i.)	17	6	23	..	..	..	18	8	24	3	4	7	4	20	24	24	24	24	24	24	24	24	24	24	24	24	24	24
Defence : enlisted personnel	11	1	12	5	2	7	10	..	10	5	2	7	1	..	1	..	1	..	..	..	..	..	..	..	..	..	..	..
Defence : civilian employees	1	..	1	..	1	1	1	1	1	1	1	1	1	1	1	1	1	1	1	1	1	1	1	1	1	1	1	1
Total Public Authority (n.e.i.) and Defence Services	29	7	36	5	3	8	27	8	35	9	6	15	5	20	25	25	25	25	25	25	25	25	25	25	25	25	25	25

TABLE 12. - THE ABORIGINAL POPULATION (a), BY INDUSTRY : STATES AND TERRITORIES, AUSTRALIA, CENSUS, 30 JUNE 1966

Industry group and sub-group	New South Wales						Victoria						Queensland						South Australia						Western Australia						Northern Territory						Australia (b)																																														
	Males			Females			Males			Females			Males			Females			Males			Females			Males			Females			Males			Females			Males			Females																																											
	N	F	P	N	F	P	N	F	P	N	F	P	N	F	P	N	F	P	N	F	P	N	F	P	N	F	P	N	F	P	N	F	P	N	F	P	N	F	P																																												
K. COMMUNITY AND BUSINESS SERVICES (INCL. PROFESSIONAL) - Law, order and public safety Religion and social welfare (c) Health, hospitals, etc. Education Other community and business services (incl. professional)	3	4	7	1	1	1	37	3	40	1	..	1	2	1	3	35	2	37	79	10	89																																																														
	22	15	37	1	7	8	584	268	852	92	74	166	103	167	270	1,016	661	1,677	1,818	1,192	3,010																																																														
	10	62	72	1	16	17	34	104	138	..	27	27	20	91	111	37	192	229	493	595																																																															
	6	27	33	..	1	1	12	31	43	..	9	10	10	14	24	38	187	125	67	169	236																																																														
	..	4	4	..	..	..	3	3	6	..	1	1	2	1	3	47	..	47	52	9	61																																																														
Total Community and Business Services																																							41	112	153	3	24	27	670	409	1,079	94	111	205	137	274	411	1,173	942	2,115	2,118	1,873	3,991																								
L. AMUSEMENT, HOTELS AND OTHER ACCOMMODATION, CAFES, PERSONAL SERVICE, ETC. - Amusement, sport and recreation Private domestic service Hotels, boarding houses and other accommodation and restaurants Other personal services Total Amusement, Hotels and Other Accommodation, Cafes, Personal Service, etc.	33	2	35	3	1	4	14	1	15	..	..	..	6	2	8	29	1	30	87	7	94																																																														
	3	103	106	..	11	11	10	282	292	..	26	26	15	281	296	7	147	154	35	851	886																																																														
	3	46	49	2	6	8	12	101	113	1	18	19	14	65	79	39	57	96	71	294	365																																																														
	7	15	22	1	..	1	5	18	23	2	2	4	3	5	6	3	11	14	21	51	72																																																														
	46	166	212	6	18	24	41	402	443	3	46	49	38	353	391	78	216	294	214	1,203	1,417																																																														
M. OTHER INDUSTRIES																																							..	..	..	..	..	..	..	..	..	..	..	..	..	..	..	..	..	..	..	..	..	..	..	..	..	..	..	..	..	..	..	..	..	..	..	..	..	..	..	..	..				
N. INDUSTRY INADEQUATELY DESCRIBED OR NOT STATED																																							344	176	520	35	22	57	132	103	265	36	40	78	103	80	183	56	31	87	760	454	1,214																								
GRAND TOTAL IN THE WORK FORCE																																							2,859	669	3,528	303	109	412	4,208	1,201	5,409	1,000	269	1,269	3,885	1,369	5,254	4,044	1,695	5,739	16,328	5,321	21,649																								

(a) As defined in Section 2 above.

(b) Australian totals include Tasmania and the Australian Capital Territory for which separate details are not shown.

(c) Aborigines enumerated on mission stations and who did work for the mission such as cattle minding, cleaning, etc. are included in this industry sub-group.

# Section 15. Comparative Summary of Aboriginal and Non-Aboriginal Population

The following tables 13-19 show percentage distribution of the population of Australia according to the characteristics of age, marital status, birth-place, religion, occupational status, occupation and industry. Each of the tables shows separate details of the Aboriginal Population which is as defined throughout this bulletin (i.e. persons who described themselves as 50 per cent or more Aboriginal or simply as "Aboriginal") and of the non-Aboriginal population (as defined throughout this bulletin).

TABLE 13. - POPULATION, BY URBAN AND RURAL : PERCENTAGE DISTRIBUTION  
AUSTRALIA, CENSUS, 30 JUNE 1966

	Persons 50 per cent or more Aboriginal (a)			Total population exclusive of persons 50 per cent or more Aboriginal		
	Males	Females	Persons	Males	Females	Persons
Urban -						
Metropolitan areas	6.32	7.01	6.66	57.09	59.45	58.27
Other urban	19.98	21.34	20.64	24.95	25.15	25.05
<u>Total Urban</u>	26.30	28.35	27.30	82.04	84.61	83.31
<u>Total Rural</u>	73.70	71.65	72.70	17.66	15.35	16.51
Migratory	..	..	..	0.30	0.04	0.17
<u>GRAND TOTAL</u>	100.00	100.00	100.00	100.00	100.00	100.00

(a) As defined in Section 2 above.

**TABLE 14. - POPULATION, BY AGE (GROUPED AGES), PERCENTAGE DISTRIBUTION: AUSTRALIA**  
**CENSUS, 30 JUNE 1966**

Age last birthday (years)	Persons 50 per cent or more Aboriginal (a)			Total population exclusive of persons 50 per cent or more Aboriginal		
	Males	Females	Persons	Males	Females	Persons
0 - 4	16.84	17.08	16.96	10.05	9.69	9.87
5 - 9	14.75	14.94	14.84	10.22	9.88	10.05
10 - 14	12.11	12.60	12.35	9.55	9.23	9.40
15 - 19	8.86	9.30	9.08	9.23	8.91	9.07
20 - 24	7.46	7.08	7.27	7.51	7.28	7.39
25 - 29	6.29	6.53	6.41	6.61	6.31	6.46
30 - 34	5.79	6.17	5.97	6.12	5.78	5.95
35 - 39	5.06	5.24	5.15	6.84	6.41	6.62
40 - 44	4.40	4.25	4.33	6.83	6.59	6.71
45 - 49	3.73	3.43	3.58	5.91	5.84	5.88
50 - 54	2.93	2.69	2.81	5.58	5.55	5.56
55 - 59	2.29	2.15	2.22	4.74	4.66	4.71
60 - 64	1.93	2.07	2.00	3.71	3.84	3.78
65 - 69	2.16	1.78	1.97	2.78	3.41	3.09
70 - 74	1.42	1.01	1.22	1.98	2.81	2.39
75 and over	0.95	0.82	0.89	2.34	3.81	3.07
Not stated	3.03	2.86	2.95	(b)	(b)	(b)
<u>TOTAL</u>	100.00	100.00	100.00	100.00	100.00	100.00
Under 21	54.19	55.59	54.87	40.64	39.25	39.95
21 - 64	38.25	37.94	38.10	52.26	50.72	51.49
65 and over	4.53	3.62	4.08	7.10	10.03	8.56
Not stated	3.03	2.86	2.95	(b)	(b)	(b)
<u>TOTAL</u>	100.00	100.00	100.00	100.00	100.00	100.00

(a) As defined in Section 2 above.

(b) Recorded ages adjusted by the distribution of ages "not stated".



TABLE 15. - POPULATION, BY MARITAL STATUS, PERCENTAGE DISTRIBUTION : AUSTRALIA

CENSUS, 30 JUNE 1966

Marital status	Persons 50 per cent or more Aboriginal (a)			Total population exclusive of persons 50 per cent or more Aboriginal		
	Males	Females	Persons	Males	Females	Persons
Never married -						
Under 15 years of age	43.69	44.61	44.14	29.82	28.80	29.32
15 years of age and over	24.72	15.55	20.24	21.42	15.68	18.57
<u>Total</u>	68.41	60.16	64.38	51.24	44.48	47.89
Married	27.51	32.43	29.91	44.63	45.02	44.82
Married but permanently separated (b)	1.44	1.96	1.69	1.29	1.52	1.40
Divorced	0.11	0.16	0.14	0.74	0.89	0.82
Widowed	2.53	5.29	3.88	2.10	8.09	5.07
<u>GRAND TOTAL</u>	100.00	100.00	100.00	100.00	100.00	100.00

(a) As defined in Section 2 above.

(b) Legally or otherwise.

TABLE 16. - POPULATION, BY BIRTHPLACE, PERCENTAGE DISTRIBUTION : AUSTRALIA

CENSUS, 30 JUNE 1966

Birthplace	Persons 50 per cent or more Aboriginal (a)			Total population exclusive of persons 50 per cent or more Aboriginal		
	Males	Females	Persons	Males	Females	Persons
New South Wales	16.94	16.64	16.79	29.62	30.73	30.17
Victoria	2.02	2.12	2.07	21.53	22.36	21.95
Queensland	23.03	23.50	23.26	11.88	12.16	12.02
South Australia	6.76	6.16	6.47	7.13	7.40	7.27
Western Australia	21.95	21.71	21.83	5.28	5.37	5.32
Tasmania	0.05	0.04	0.04	3.19	3.32	3.25
Northern Territory	26.13	26.95	26.53	0.11	0.11	0.11
Australian Capital Territory	0.02	0.01	0.02	0.24	0.23	0.23
Australia (undefined)	3.05	2.83	2.94	1.14	1.22	1.18
<u>Total born in Australia</u>	99.95	99.96	99.95	80.12	82.90	81.50
<u>Total born     outside Australia</u>	0.05	0.04	0.05	19.88	17.10	18.50
<u>GRAND TOTAL</u>	100.00	100.00	100.00	100.00	100.00	100.00

(a) As defined in Section 2 above.

TABLE 17. - POPULATION, BY RELIGION, PERCENTAGE DISTRIBUTION : AUSTRALIA

CENSUS, 30 JUNE 1966

Religion	Persons 50 per cent or more Aboriginal (a)			Total population exclusive of persons 50 per cent or more Aboriginal		
	Males	Females	Persons	Males	Females	Persons
CHRISTIAN -						
Baptist	2.30	2.50	2.40	1.34	1.52	1.43
Catholic, Roman (b)	10.05	9.93	9.99	10.00	9.10	9.55
Catholic (b)	6.22	6.80	6.51	16.31	17.18	16.75
Churches of Christ	1.83	1.98	1.90	0.82	0.94	0.88
Church of England	22.32	22.46	22.39	33.18	33.97	33.57
Lutheran	4.19	4.31	4.25	1.54	1.52	1.53
Methodist	5.20	5.45	5.32	9.44	10.06	9.75
Presbyterian	3.71	3.68	3.70	8.82	9.29	9.05
Other	5.80	6.28	6.03	5.84	5.90	5.87
<u>Total Christian</u>	61.62	63.39	62.49	87.29	89.48	88.38
<u>Total Non-Christian</u>	0.73	0.67	0.70	0.69	0.64	0.66
Indefinite	1.00	0.95	0.97	0.34	0.28	0.31
No Religion	3.01	2.69	2.85	1.04	0.59	0.81
No Reply	33.64	32.30	32.99	10.64	9.01	9.84
<u>GRAND TOTAL</u>	100.00	100.00	100.00	100.00	100.00	100.00

(a) As defined in Section 2 above.

(b) As stated in individual Census Schedules.

TABLE 18. - POPULATION BY LEVEL OF EDUCATIONAL ATTAINMENT,  
PERCENTAGE DISTRIBUTION : AUSTRALIA (a), CENSUS, 30 JUNE 1966

Highest level of education attained	Persons 50 per cent or more Aboriginal (a)			Total population exclusive of persons 50 per cent or more Aboriginal		
	Males	Females	Persons	Males	Females	Persons
Matriculation or higher	0.36	0.34	0.35	11.32	8.22	9.78
Intermediate	1.42	1.47	1.44	16.36	17.61	16.98
Attended or attending secondary school	11.81	12.61	12.20	24.62	24.47	24.54
Attended or attending primary school	41.19	41.41	41.30	34.72	36.96	35.84
No education (c)	39.97	39.23	39.61	10.97	10.60	10.79
Not stated	5.25	4.94	5.10	2.01	2.13	2.07
<u>GRAND TOTAL</u>	100.00	100.00	100.00	100.00	100.00	100.00

(a) Because of differences between educational systems in the various States, details for individual education levels for Australia as a whole are not strictly comparable.

(b) As defined in Section 2 above.

(c) Including those under school age (i.e. 16.6 of the Aboriginal population and 9.87 of the non-Aboriginal population).

TABLE 19. - POPULATION, BY OCCUPATIONAL STATUS, PERCENTAGE DISTRIBUTION : AUSTRALIA  
CENSUS, 30 JUNE 1966

Occupational status	Persons 50 per cent or more Aboriginal (a)			Total population exclusive of persons 50 per cent or more Aboriginal		
	Males	Females	Persons	Males	Females	Persons
IN WORK FORCE -						
Employed -						
Employer	0.76	0.14	0.46	4.32	1.06	2.70
Employee - on wage or salary	36.08	12.11	24.36	53.57	22.88	38.33
Helper, unpaid	0.28	0.45	0.36	0.22	0.56	0.39
<u>Total employed</u>	37.12	12.70	25.18	58.11	24.50	41.42
Unemployed	2.72	0.87	1.81	0.77	0.56	0.67
<u>Total in work force</u>	39.84	13.57	26.99	58.88	25.06	42.09
NOT IN WORK FORCE -						
Child not at school	20.32	20.27	20.29	10.48	10.11	10.30
Child attending school or full-time student	25.11	26.38	25.74	22.59	21.32	21.96
Mainly dependent on pension or super-annuation	5.29	7.00	6.13	5.11	8.04	6.57
Home duties	..	26.43	12.93	..	32.68	16.22
Inmates of institutions	2.14	1.19	1.67	0.67	0.73	0.70
Others not in work force	7.50	5.16	6.25	2.27	2.06	2.16
<u>Total not in work force</u>	60.16	86.43	73.01	41.12	74.94	57.91
<u>GRAND TOTAL</u>	100.00	100.00	100.00	100.00	100.00	100.00

(a) As defined in Section 2 above.

**TABLE 20. - POPULATION BY OCCUPATION, PERCENTAGE DISTRIBUTION : AUSTRALIA**  
**CENSUS, 30 JUNE 1966**

Occupation	Persons 50 per cent or more Aboriginal (a)			Total population exclusive of persons 50 per cent or more Aboriginal		
	Males	Females	Persons	Males	Females	Persons
Professional, technical and related workers	0.88	2.86	1.36	7.65	13.21	9.29
Administrative, executive and managerial workers	0.22	0.06	0.18	7.85	2.55	6.28
Clerical workers	0.34	1.99	0.75	8.35	29.88	14.72
Sales workers	0.38	0.92	0.51	5.75	12.50	7.74
Farmers, fishermen, hunters, timber getters and related workers	46.92	7.84	37.31	11.58	4.96	9.63
Miners, quarrymen and related workers	2.71	0.26	2.11	0.93	0.01	0.65
Workers in transport and communication occupations	3.43	0.62	2.75	7.60	2.38	6.06
Craftsmen, production-process workers and labourers, n.e.i.	37.66	7.69	30.29	43.69	15.91	35.48
Service, sport and recreation workers	2.82	68.75	19.02	4.12	15.29	7.42
Members of armed services	0.21	0.09	0.19	1.60	0.17	1.18
Occupation inadequately described or not stated	4.43	8.93	5.53	0.88	3.14	1.55
<b>GRAND TOTAL IN WORK FORCE</b>	<b>100.00</b>	<b>100.00</b>	<b>100.00</b>	<b>100.00</b>	<b>100.00</b>	<b>100.00</b>

(a) As defined in Section 2 above.

**TABLE 21. - POPULATION BY INDUSTRY, PERCENTAGE DISTRIBUTION : AUSTRALIA**  
**CENSUS, 30 JUNE 1966**

Industry	Persons 50 per cent or more Aboriginal (a)			Total population exclusive of persons 50 per cent or more Aboriginal		
	Males	Females	Persons	Males	Females	Persons
Primary production	45.94	23.57	40.44	11.10	5.24	9.37
Mining and quarrying	3.12	0.45	2.47	1.58	0.16	1.16
Manufacturing	8.78	5.58	7.99	28.92	22.57	27.04
Electricity, gas, water and sanitary services (production, supply and maintenance)	1.63	0.11	1.26	2.89	0.50	2.18
Building and construction	15.30	0.19	11.58	12.06	1.05	8.81
Transport and storage	3.01	0.51	2.39	7.39	1.76	5.73
Communication	0.39	0.43	0.40	2.35	1.62	2.14
Finance and property	0.04	0.15	0.06	3.14	5.08	3.72
Commerce	1.64	1.54	1.61	14.03	21.38	16.20
Public authority (N.E.I.) and defence services	1.22	1.13	1.20	4.78	3.25	4.33
Community, and business services (incl. professional)	12.97	35.20	18.44	6.75	22.02	11.27
Amusement, hotels and other accommodation, cafes, personal service, etc.	1.31	22.61	6.55	3.68	11.77	6.07
Other industries	0.00	0.00	0.00	0.00	0.00	0.00
Industry inadequately described or not stated	4.65	8.53	5.61	1.31	3.59	1.98
<b>GRAND TOTAL IN WORK FORCE</b>	<b>100.00</b>	<b>100.00</b>	<b>100.00</b>	<b>100.00</b>	<b>100.00</b>	<b>100.00</b>

(a) As defined in Section 2 above.

LIST OF 1966 CENSUS PUBLICATIONS ISSUED

State	Field Count State-ments	Census Bulletins							
		Summary of Pop.	Summary of Dwgs	Age x Marital Status	Industry x Age	O/S Borr B'place x Nat'y	Industry x Occ.St.	Mar.St. x Age x Occ.St.	Pop./ Dwgs. x L.G.A's
		(1)	(2)	(3)	(4)	(5)	(6)	(7)	(8)
1 N.S.W.	No.6 22.12.66	13.10.67	14.2.69	8.3.68	10.4.68	14.2.68	22.5.68	9.5.68	13. 3.69
2 Vic.	No.7 10. 1.67	20.10.67	27.3.69	19.3.68	24.5.68	14.2.68	22.5.68	9.5.68	21. 2.69
3 Qld	No.8 19. 1.67	27.10.67		19.3.68	18.5.68	24.5.68	9.7.68	26.6.68	13.12.68
4 S.A.	No.9 20. 1.67	17.11.67		26.3.68	5.6.68	14.6.68	9.7.68	26.6.68	29.10.68
5 W.A.	No.10 24. 1.67	7.11.67		9.2.68	23.2.68	9.2.68	1.3.68	23.2.68	8. 5.68
6 Tas.	No.11 27. 1.67	2.11.67		1.3.68	10.4.68	6.3.68	26.3.68	19.3.68	26. 6.68
7 N.T.	No.12 10. 2.67	10.11.67		10.4.68	5.6.68	14.6.68	17.7.68	2.8.68	23. 8.68
8 A.C.T.	Nos.1&5 22. 7.66 and 2.12.66	11. 4.67	22.6.67	26.4.67	3.5.67	4.5.67	9.5.67	10.5.67	23. 6.67
9 Aust.	Nos.3&4 13.10.66 and 14.11.66	15.12.67	7.2.68 (Interim)	24.5.68	21.6.68	23.7.68	31.5.68	21.6.68	

F.C. Statement No.2 - Population: Nauru, Norfolk Island, Christmas Island and Cocos (Keeling) Islands - 22.7.66.

Census Bulletin No.10.1 - Summary of Population : Territory of Norfolk Island - 21.6.68

Census Bulletin No.11.1 - Summary of Population : Territory of Christmas Island - 25.10.68

Census Bulletin No.12.1 - Summary of Population : Territory of Cocos (Keeling) Islands - 25.10.68

Census Bulletin No.13.1 - Summary of Population : Nauru - 1.11.68

The Aboriginal Population (Revised Statement) : States and Territories of Australia - 27.11.67

The Aboriginal Population of Australia - Summary of Characteristics - 16.4.69

K.M. ARCHER  
COMMONWEALTH STATISTICIAN

COMMONWEALTH BUREAU OF CENSUS AND STATISTICS  
CANBERRA, A.C.T. 2600 16 APRIL 1969

NOTE. Inquiries concerning these statistics may be made in Canberra by telephoning 489066 Extension 232 or, in each State Capital, by telephoning the office of the Bureau of Census and Statistics.

To be treated as strictly CONFIDENTIAL AND NOT to be published, broadcast or cabled before 6 P.M. on MONDAY 27 NOVEMBER 1967

## CENSUS OF THE COMMONWEALTH OF AUSTRALIA

30 JUNE 1966

## THE ABORIGINAL POPULATION (REVISED STATEMENT)

## STATES AND TERRITORIES OF AUSTRALIA

This Revised Statement supersedes the Special Statement - "Full-blood Aborigines" issued on 11 August 1967, which contained preliminary figures mainly compiled in the field by Census collectors at the time of the taking of the Census.

2. Final figures for full-blood Aborigines have now been compiled from Householder's Schedules. However, in some States these figures vary substantially from the preliminary figures and reveal large and often unexplained departures from the pattern revealed in previous Censuses.

3. The movements in the figures for full-blood Aborigines are believed to be the net result of a number of known and opposing influences on the accuracy of reporting, and further possible causes can be reasonably conjectured. However, it is concluded that -

- (a) reporting by persons with Aboriginal blood in the 1966 Census was insufficiently precise to enable a reliable dissection of full-blood and half-blood Aborigines to be made, and
- (b) that the only reliable information regarding Aborigines which has been obtained at the 1966 or previous Censuses is the total of full-blood and half-blood Aborigines and even this total was deficient prior to 1966 on the grounds of inadequate coverage of full-blood Aborigines (see comments on coverage below).

Coverage

4. Aborigines have been enumerated in all Censuses of the Commonwealth. However, the degree of coverage and information obtained has varied substantially since 1911. Since the Census taken in 1933, the adequacy of the particulars obtained has improved progressively, as a result of an increasing number of Aborigines coming into contact with more populated areas.

5. At the 1966 Census extensive arrangements were made to obtain as full a coverage of full-blood Aborigines as possible and to enumerate fully those Aborigines "out of contact". Throughout Australia the assistance of Aboriginal welfare bodies, mission superintendents, station owners, patrol officers and police was sought in an effort to include all Aborigines and to obtain complete information about them. In particular, in the Northern Territory, which in 1961 accounted for 43 per cent of the Aboriginal population of Australia, information was obtained from missions and settlements concerning Aborigines normally resident at such locations but who were absent at the time of the Census, and of Aborigines resident at such locations but who normally reside elsewhere. The two sets of information were then reconciled to produce what is considered to be a fairly complete and accurate coverage of Aborigines in the Territory.

Form of the inquiry

6. At Censuses prior to the 1966 Census the instructions relating to race were such that they allowed a relatively high degree of subjective judgment on the part of respondents. No definition of either full-blood or half-caste was contained in the Schedule. For example, from 1933 to 1961 persons were asked to state:

"For persons of European Race, wherever born, write "European". For non-Europeans state the race to which they belong for example, "Aboriginal", "Chinese", "Negro", "Afghan", etc. If the person is half-caste with one parent of European race, write also "H.C.", for example "H.C. Aboriginal", "H.C. Chinese", etc."

At the 1966 Census the instructions were redesigned as follows:

"State each person's race. For persons of European race wherever born, write "European". Otherwise state whether Aboriginal, Chinese, Indian, Japanese, etc., as the case may be. If of more than one race give particulars, for example,  $\frac{1}{2}$  European -  $\frac{1}{2}$  Aboriginal,  $\frac{3}{4}$  Aboriginal -  $\frac{1}{4}$  Chinese,  $\frac{1}{2}$  European -  $\frac{1}{2}$  Chinese".

7. It was intended that information obtained in accordance with the instruction at the 1966 Census would provide the basis for classifying Aborigines with some precision into full-blood and half-blood. A full-blood Aboriginal is by definition, a person who describes himself as having more than 50 per cent Aboriginal blood; a half-blood Aboriginal is a person who describes himself as having 50 per cent Aboriginal blood and 50 per cent European blood.

8. The improvement in classification achieved by the revised instructions resulted in a greater number of persons being classified as "full-blood" at the 1966 Census than at previous Censuses. However, evidence suggests that the number of full-blood Aborigines may well be overstated, particularly in New South Wales and Victoria, and the number of half-bloods understated owing to some half-blood Aborigines answering "Aboriginal" and therefore being classified as "full-blood". There is therefore, some doubt as to the accuracy of the separate figures of full-blood and half-blood Aborigines and for this reason it is considered desirable not to publish separate figures for these two groups. However, pending further investigation, figures for persons with 50 per cent Aboriginal blood or more are considered reliable as a whole for the 1966 Census. It is considered that, at the 1961 and 1954 Censuses, a number of persons of less than 50 per cent Aboriginal blood described themselves as "half-blood" as there was no instruction to state degree of blood.

THE ABORIGINAL POPULATION (a) : STATES AND TERRITORIES OF AUSTRALIA  
CENSUSES, 1954, 1961 AND 1966

State or Territory	Census, 1954			Census, 1961			Census, 1966		
	Males	Females	Persons	Males	Females	Persons	Males	Females	Persons
New South Wales	6,278	5,935	12,213	7,494	7,222	14,716	6,737	6,876	13,613
Victoria	691	704	1,395	899	897	1,796	856	934	1,790
Queensland	8,368	7,781	16,149	10,146	9,550	19,696	9,644	9,359	19,003
South Australia	1,675	1,537	3,212	2,607	2,277	4,884	2,914	2,591	5,505
Western Australia	6,564	6,135	12,699	8,351	7,925	16,276	9,505	8,934	18,439
Tasmania	50	43	93	24	14	38	29	26	55
Northern Territory	5,990	5,798	11,788	9,013	8,747	17,760	10,651	10,468	21,119
Australian Capital Territory	100	73	173	78	65	143	52	44	96
<u>AUSTRALIA</u>	29,716	28,006	57,722	38,612	36,697	75,309	40,388	39,232	79,620

(a) Persons of 50 per cent or more Aboriginal blood. Enumerated population only. See NOTE below.

NOTE. Prior to the 1966 Census, Aborigines "out of contact" were not enumerated and estimates of these were made by authorities responsible for native welfare. It is estimated that at the 1954 Census 12,956 full-blood Aborigines (of which 2,311 were estimated to be in Queensland, 1,760 in South Australia, 3,516 in Western Australia, and 5,369 in the Northern Territory) were not contacted by Census collectors and were not included in the Census. Increasing numbers however, were coming into contact and at the 1961 Census it is estimated that 2,000 full-blood Aborigines in Western Australia and 1,944 in the Northern Territory were not contacted by Census collectors. At the 1966 Census, efforts were made to obtain complete coverage (see comments in paragraphs 4 and 5 above).

9. An analysis is now being carried out of all persons with Aboriginal blood who were enumerated at the 1966 Census, and at a later date it is proposed to publish statistics of characteristics of all persons with Aboriginal blood.

J.P. O'NEILL  
ACTING COMMONWEALTH STATISTICIAN

COMMONWEALTH BUREAU OF CENSUS AND STATISTICS

CANBERRA, A.C.T.

27 NOVEMBER 1967

NOTE. Inquiries concerning these statistics may be made in Canberra by telephoning 41971, Extension 25.

COMMONWEALTH BUREAU OF CENSUS AND STATISTICS

CANBERRA, AUSTRALIA

To be treated as strictly CONFIDENTIAL and NOT to be published, broadcast or cabled before 6 p.m. on FRIDAY 11 August 1967.

CENSUS OF THE COMMONWEALTH OF AUSTRALIA

30 JUNE 1966

SPECIAL STATEMENT - FULL-BLOOD ABORIGINES

STATES AND TERRITORIES OF AUSTRALIA

This statement contains preliminary results of the Census of 30 June 1966. It shows details of the number of full-blood Aborigines enumerated in each State and Territory of Australia together with figures obtained at the previous Census taken in 1961.

2. The 1966 figures are preliminary and subject to amendment.

Coverage

3. A full-blood Aborigine is defined as a person who describes himself as having more than 50 per cent Aboriginal blood.

4. Full-blood Aborigines have been enumerated in all Censuses of the Commonwealth. However, the degree of coverage and information obtained has varied substantially since 1911. Since the Census taken in 1933, the coverage and adequacy of the particulars obtained have improved progressively, as a result both of increased efforts to enumerate those full-blood Aborigines "out of contact" and of an increasing number of Aborigines coming into contact with more populated areas.

5. At the 1966 Census extensive arrangements were made to obtain as full a coverage of full-blood Aborigines as possible. Throughout Australia the assistance of Aboriginal welfare bodies, mission superintendents, station owners, patrol officers and police was sought in an effort to include all Aborigines and to obtain complete information about them. In particular, in the Northern Territory, which in 1961 accounted for 43 per cent of the Aboriginal population of Australia, information was obtained from missions and settlements concerning Aborigines normally resident at such locations but who were absent at the time of the Census, and of Aborigines resident at such locations but who normally reside elsewhere. The two sets of information were then reconciled to produce what is considered to be a fairly complete and accurate coverage of Aborigines in the Territory.

Form of the inquiry

6. At Censuses prior to the 1966 Census the instructions relating to race were such that they allowed a relatively high degree of subjective judgment on the part of respondents. No definition of either full-blood or half-caste was contained in the Schedule. For example, from 1933 to 1961 persons were asked to state:

"For persons of European Race, wherever born, write "European". For non-Europeans state the race to which they belong for example, "Aboriginal", "Chinese", "Negro", "Afghan", etc. If the person is half-caste with one parent of European race, write also "H.C.", for example "H.C. Aboriginal", "H.C. Chinese", etc."

At the 1966 Census the instructions were redesigned as follows:

"State each person's race. For persons of European race wherever born, write "European". Otherwise state whether Aboriginal, Chinese, Indian, Japanese, etc., as the case may be. If of more than one race give particulars, for example,  $\frac{1}{2}$  European -  $\frac{1}{2}$  Aboriginal,  $\frac{3}{4}$  Aboriginal -  $\frac{1}{4}$  Chinese,  $\frac{1}{2}$  European -  $\frac{1}{2}$  Chinese".

7. From the responses made in accordance with the instructions used in the 1966 Census it has been possible to classify all persons correctly within the limits of the definitions adopted. At previous Censuses this was not possible.



8. This improvement in classification has resulted in a greater number of persons being correctly classified as "full-blood". However, investigation has revealed that some persons who answered "H.C." in 1961, answered "Aboriginal" in 1966, and were consequently classified as full-blood. This may have resulted in some degree of overstatement of the number of full-blood Aborigines in 1966.

9. There is also evidence that a number of Aborigines do not know their blood levels. This was evident particularly in cases where the blood levels of children of Aboriginal parents did not correspond correctly with those of the parents.

10. Nevertheless, statistics for 1966 must be regarded as a more adequate measure of the number of full-blood Aborigines in Australia and cannot be regarded as strictly comparable with those for 1961.

11. Totals of the number of full-blood Aborigines in each State and Territory of Australia are shown in the following table. At a later date it is proposed to undertake an analysis of all persons with Aboriginal blood as enumerated in the 1966 Census, and a publication containing the results of this analysis, which will include statistics of characteristics of full-blood Aborigines, will then be issued.

FULL-BLOOD ABORIGINES (a) : STATES AND TERRITORIES OF AUSTRALIA  
CENSUSES 1961 AND 1966

State or Territory	Census, 30 June 1961			Census, 30 June 1966		
	Males	Females	Persons	Males	Females	Persons
New South Wales	791	697	1,488	1,493	1,262	2,755
Victoria	141	112	253	146	168	314
Queensland	4,686	4,000	8,686	5,267	4,934	10,201
South Australia	1,181	966	2,147	1,578	1,353	2,931
Western Australia	4,243	3,878	(b)8,121	5,978	5,564	11,542
Tasmania	..	..	..	..	..	..
Northern Territory	7,857	7,585	(b)15,442	9,419	9,175	18,594
Australian Capital Territory	..	..	..	14	5	19
AUSTRALIA	18,899	17,238	(b)36,137	23,895	22,461	46,356

(a) Figures for 1966 are not strictly comparable with those for 1961. See above.

(b) It is estimated that, at the 1961 Census, 2,000 full-blood Aborigines in Western Australia and 1,944 in the Northern Territory (3,944 in total) were not contacted by census collectors and hence not included in the Census. In 1966, for reasons given in paragraph 5 and 8 above, coverage should be virtually complete.

K. M. ARCHER  
COMMONWEALTH STATISTICIAN

COMMONWEALTH BUREAU OF CENSUS AND STATISTICS

CANBERRA, A.C.T.

11 AUGUST 1967

NOTE. Inquiries concerning these statistics may be made in Canberra by telephoning 41971, Extension 25 or, in each State capital, by telephoning the office of the Bureau of Census and Statistics.

COMMONWEALTH BUREAU OF CENSUS AND STATISTICS

CANBERRA, AUSTRALIA

To be treated as strictly CONFIDENTIAL and NOT to be published, broadcast or cabled before 6 p.m. on FRIDAY 11 August 1967.

CENSUS OF THE COMMONWEALTH OF AUSTRALIA

30 JUNE 1966

SPECIAL STATEMENT - FULL-BLOOD ABORIGINES

STATES AND TERRITORIES OF AUSTRALIA

This statement contains preliminary results of the Census of 30 June 1966. It shows details of the number of full-blood Aborigines enumerated in each State and Territory of Australia together with figures obtained at the previous Census taken in 1961.

2. The 1966 figures are preliminary and subject to amendment.

Coverage

3. A full-blood Aborigine is defined as a person who describes himself as having more than 50 per cent Aboriginal blood.

4. Full-blood Aborigines have been enumerated in all Censuses of the Commonwealth. However, the degree of coverage and information obtained has varied substantially since 1911. Since the Census taken in 1933, the coverage and adequacy of the particulars obtained have improved progressively, as a result both of increased efforts to enumerate those full-blood Aborigines "out of contact" and of an increasing number of Aborigines coming into contact with more populated areas.

5. At the 1966 Census extensive arrangements were made to obtain as full a coverage of full-blood Aborigines as possible. Throughout Australia the assistance of Aboriginal welfare bodies, mission superintendents, station owners, patrol officers and police was sought in an effort to include all Aborigines and to obtain complete information about them. In particular, in the Northern Territory, which in 1961 accounted for 43 per cent of the Aboriginal population of Australia, information was obtained from missions and settlements concerning Aborigines normally resident at such locations but who were absent at the time of the Census, and of Aborigines resident at such locations but who normally reside elsewhere. The two sets of information were then reconciled to produce what is considered to be a fairly complete and accurate coverage of Aborigines in the Territory.

Form of the inquiry

6. At Censuses prior to the 1966 Census the instructions relating to race were such that they allowed a relatively high degree of subjective judgment on the part of respondents. No definition of either full-blood or half-caste was contained in the Schedule. For example, from 1933 to 1961 persons were asked to state:

"For persons of European Race, wherever born, write "European". For non-Europeans state the race to which they belong for example, "Aboriginal", "Chinese", "Negro", "Afghan", etc. If the person is half-caste with one parent of European race, write also "H.C.", for example "H.C. Aboriginal", "H.C. Chinese", etc."

At the 1966 Census the instructions were redesigned as follows:

"State each person's race. For persons of European race wherever born, write "European". Otherwise state whether Aboriginal, Chinese, Indian, Japanese, etc., as the case may be. If of more than one race give particulars, for example,  $\frac{1}{2}$  European -  $\frac{1}{2}$  Aboriginal,  $\frac{3}{4}$  Aboriginal -  $\frac{1}{4}$  Chinese,  $\frac{1}{2}$  European -  $\frac{1}{2}$  Chinese".

7. From the responses made in accordance with the instructions used in the 1966 Census it has been possible to classify all persons correctly within the limits of the definitions adopted. At previous Censuses this was not possible.

8. This improvement in classification has resulted in a greater number of persons being correctly classified as "full-blood". However, investigation has revealed that some persons who answered "H.C." in 1961, answered "Aboriginal" in 1966, and were consequently classified as full-blood. This may have resulted in some degree of overstatement of the number of full-blood Aborigines in 1966.

9. There is also evidence that a number of Aborigines do not know their blood levels. This was evident particularly in cases where the blood levels of children of Aboriginal parents did not correspond correctly with those of the parents.

10. Nevertheless, statistics for 1966 must be regarded as a more adequate measure of the number of full-blood Aborigines in Australia and cannot be regarded as strictly comparable with those for 1961.

11. Totals of the number of full-blood Aborigines in each State and Territory of Australia are shown in the following table. At a later date it is proposed to undertake an analysis of all persons with Aboriginal blood as enumerated in the 1966 Census, and a publication containing the results of this analysis, which will include statistics of characteristics of full-blood Aborigines, will then be issued.

FULL-BLOOD ABORIGINES (a) : STATES AND TERRITORIES OF AUSTRALIA  
CENSUSES 1961 AND 1966

State or Territory	Census, 30 June 1961			Census, 30 June 1966		
	Males	Females	Persons	Males	Females	Persons
New South Wales	791	697	1,488	1,493	1,262	2,755
Victoria	141	112	253	146	168	314
Queensland	4,686	4,000	8,686	5,267	4,934	10,201
South Australia	1,181	966	2,147	1,578	1,353	2,931
Western Australia	4,243	3,878	(b)8,121	5,978	5,564	11,542
Tasmania	..	..	..	..	..	..
Northern Territory	7,857	7,585	(b)15,442	9,419	9,175	18,594
Australian Capital Territory	..	..	..	14	5	19
AUSTRALIA	18,899	17,238	(b)36,137	23,895	22,461	46,356

(a) Figures for 1966 are not strictly comparable with those for 1961. See above.

(b) It is estimated that, at the 1961 Census, 2,000 full-blood Aborigines in Western Australia and 1,944 in the Northern Territory (3,944 in total) were not contacted by census collectors and hence not included in the Census. In 1966, for reasons given in paragraph 5 and 8 above, coverage should be virtually complete.

K. M. ARCHER  
COMMONWEALTH STATISTICIAN

COMMONWEALTH BUREAU OF CENSUS AND STATISTICS

CANBERRA, A.C.T.

11 AUGUST 1967

NOTE. Inquiries concerning these statistics may be made in Canberra by telephoning 41971, Extension 25 or, in each State capital, by telephoning the office of the Bureau of Census and Statistics.