

**BUILDING ACTIVITY, NEW SOUTH WALES
SEPTEMBER QUARTER 1995**

SUMMARY OF FINDINGS

Value of building work done at average 1989-90 prices, seasonally adjusted

| | % change on | |
|--|-------------------|-------------------|
| | June quarter 1995 | Sept quarter 1994 |
| New residential building | -7.4 | 0.3 |
| Alterations and additions to residential buildings | 6.4 | -5.0 |
| Non-residential building | 1.6 | 30.3 |
| Total building | -4.2 | 10.1 |

- In seasonally adjusted average 1989-90 prices, the total value of building work done during the September quarter 1995 fell 4.2% to \$2,480.3 million. This level is still 10.1% above that of a year earlier.
- Work done on new residential building fell 7.4% from the June quarter 1995 record level. The fall was confined to other residential buildings which recorded a 12.9% drop following a record level the previous quarter.
- Although the value of work done on non-residential building increased only 1.6% during the quarter to \$1,046.0 million, this was the highest level for 4 years.

**VALUE OF WORK DONE
AT AVERAGE 1989-90 PRICES
SEASONALLY ADJUSTED**

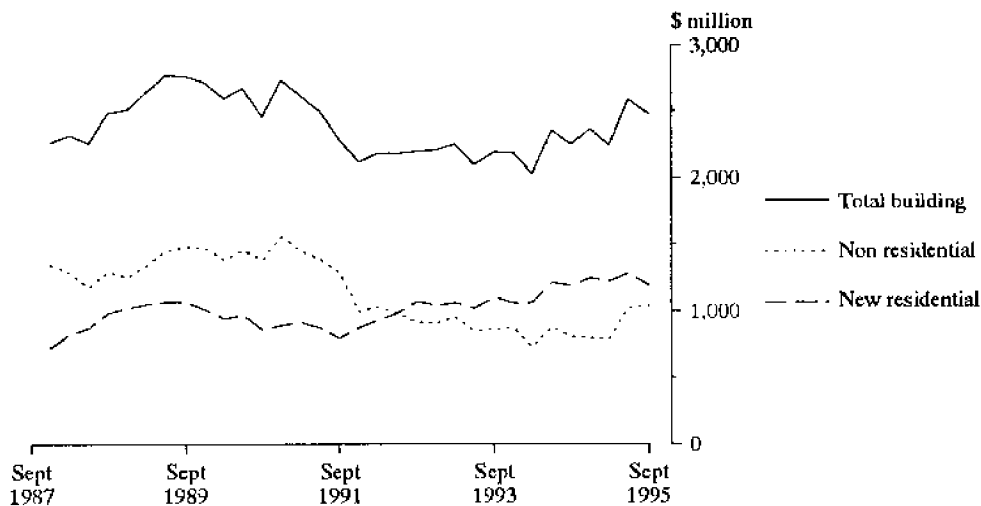

INQUIRIES

- for more information about statistics in this publication and the availability of related unpublished statistics, contact Rex Porter on Adelaide (08) 237 7496 or any ABS State Office.
- for information about other ABS statistics and services please refer to the back of this publication.

SUMMARY OF FINDINGS – continued

Value of building work commenced at average 1989–90 prices

| | % change on | |
|--|-------------------|-------------------|
| | June quarter 1995 | Sept quarter 1994 |
| New residential building | -10.0 | -25.4 |
| Alterations and additions to residential buildings | 1.3 | -14.9 |
| Non-residential building | 21.2 | 44.6 |
| Total building | 2.6 | -4.0 |

- In average 1989–90 prices, the total value of all building work commenced during the quarter was \$2,343.9 million. This was 2.6% above the level of the previous quarter and 4.0% below that of a year earlier.
- New residential building work commenced fell 10.0% during the quarter to \$1,084.0 million, mainly because of an 18.3% drop in commencements of other residential buildings. New residential building commencements were 25.4% less than a year earlier, having fallen in each of the last four quarters.
- In contrast, non-residential building commencements rose 21.2% during the quarter to \$1,019.4 million. With the exception of the March quarter 1995, when several large projects commenced, this is the highest level for 4 years.

VALUE OF WORK COMMENCED AT AVERAGE 1989-90 PRICES

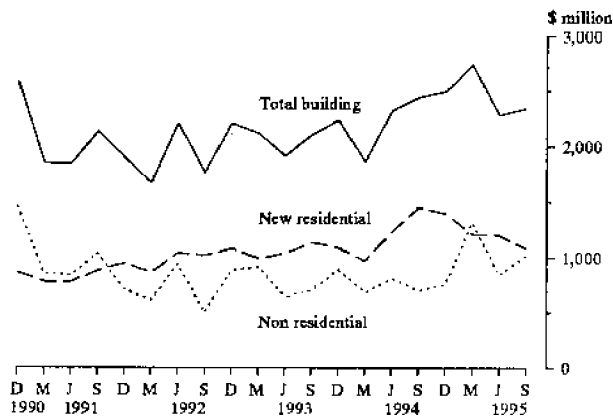

Number of dwelling units commenced, seasonally adjusted

| | % change on | |
|-------------------------------|-------------------|-------------------|
| | June quarter 1995 | Sept quarter 1994 |
| Private sector houses | -7.3 | -26.7 |
| Private sector dwelling units | -15.1 | 27.4 |
| Total dwelling units | -15.5 | -26.1 |

- In seasonally adjusted terms, the estimate of the total number of dwelling units commenced during the quarter dropped by 15.5% to 10,287. This is a decrease of 26.1% from the most recent peak level of a year earlier.
- The number of private sector house commencements were down by 443 or 7.3%, the fifth consecutive quarterly decrease. However, commencements of private sector other residential dwelling units fell by approximately three times this number and percentage during the quarter.

NEW DWELLING UNITS COMMENCED SEASONALLY ADJUSTED

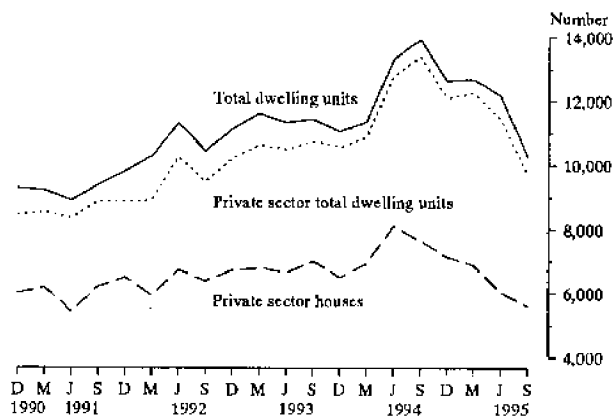

Original data

- The total value of work done increased 2.2% to \$2,667.3 million. Of the increase, almost all was in the non-residential sector.
- The total value of all building work commenced during the quarter was up 3.2% to \$2,430.2 million. Of this, \$1,141.6 million was for new residential buildings comprising of 10,876 dwelling units.
- Work yet to be done on jobs under construction at the end of the quarter was down 1.9% to \$4,354.1 million or 1.63 times the work done for the September quarter 1995.

VALUE OF RESIDENTIAL WORK DONE
AT AVERAGE 1989-90 PRICES
SEASONALLY ADJUSTED

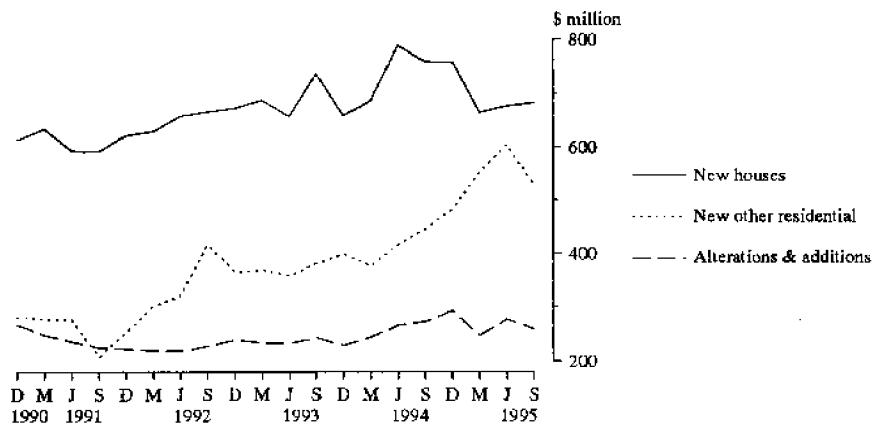

VALUE OF NON RESIDENTIAL BUILDING

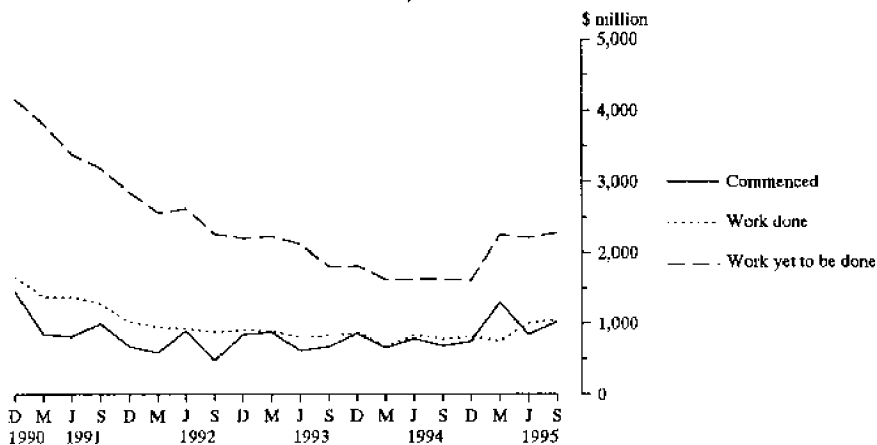

VALUE OF NON RESIDENTIAL WORK DONE

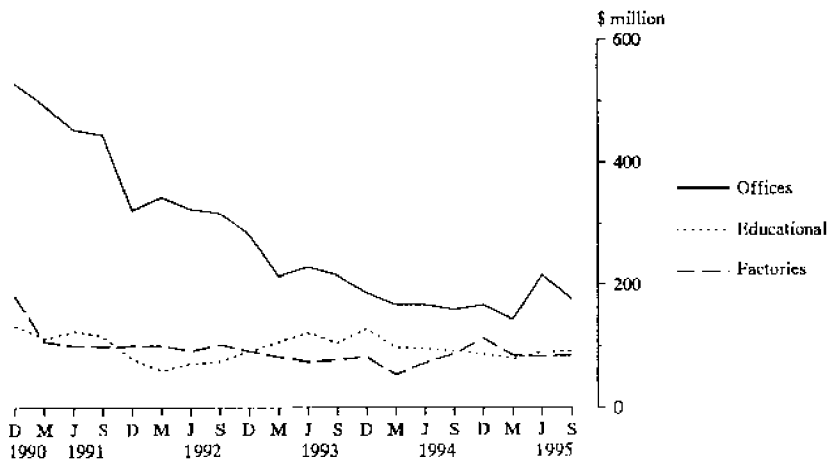

TABLE 1. SUMMARY OF BUILDING ACTIVITY, NSW

| Period | New residential building | | | | | | | | | | Non-residential building | | | | | | | | | | Total building | |
|-------------------------------------|--------------------------|-------------|--------------------------|-------------|--------------------------|-----------------------------|--|-------------|-------|-----------|--------------------------|-------------------------|-------------|--------------|--------|--------------------------------|---------------|---------|----------|--|----------------|-------|
| | Houses | | | | | Other residential buildings | | | | | Total | | | | | Value (\$m) | | | | | | Total |
| | Number of dwelling units | Value (\$m) | Number of dwelling units | Value (\$m) | Number of dwelling units | Value (\$m) | Alterations and additions to residential buildings | Hotels etc. | Shops | Factories | Offices | Other business premises | Educational | Recreational | Health | Entertainment and recreational | Miscellaneous | Total | | | | |
| COMMENCED | | | | | | | | | | | | | | | | | | | | | | |
| 1992-93 | 27,397 | 2,815.7 | 17,064 | 1,366.8 | 44,461 | 4,182.6 | 944.6 | 1,099 | 415.8 | 294.4 | 518.3 | 243.9 | 432.7 | 38.0 | 474.5 | 175.2 | 96.1 | 2,798.7 | 7,925.8 | | | |
| 1993-94 | 29,162 | 3,062.9 | 18,019 | 1,479.3 | 47,181 | 4,542.2 | 1,057.0 | 92.6 | 453.2 | 256.8 | 603.2 | 313.7 | 377.8 | 39.1 | 410.4 | 247.0 | 168.9 | 2,962.7 | 8,561.9 | | | |
| 1994-95 r | 28,222 | 3,090.1 | 23,271 | 2,349.3 | 51,493 | 5,439.4 | 1,151.0 | 69.4 | 610.7 | 395.1 | 526.8 | 425.5 | 342.7 | 31.1 | 333.5 | 599.5 | 216.9 | 3,578.2 | 10,168.6 | | | |
| 1994 June qtr | 8,526 | 899.8 | 4,761 | 380.9 | 13,287 | 1,280.6 | 293.5 | 188 | 210.8 | 116.5 | 99.2 | 73.5 | 106.9 | 7.1 | 74.7 | 36.3 | 38.0 | 781.8 | 2,355.9 | | | |
| Sept. qtr | 8,256 | 875.5 | 6,482 | 612.7 | 14,738 | 1,488.2 | 305.8 | 9.8 | 154.1 | 102.1 | 92.6 | 54.2 | 60.2 | 5.7 | 114.7 | 47.8 | 42.5 | 683.6 | 2,477.6 | | | |
| Dec. qtr | 7,486 | 804.5 | 5,762 | 635.3 | 13,248 | 1,439.9 | 363.3 | 29.7 | 74.7 | 74.2 | 126.5 | 83.3 | 101.0 | 8.9 | 76.6 | 52.7 | 118.5 | 746.0 | 2,549.1 | | | |
| 1995 Mar. qtr | 6,137 | 691.3 | 5,204 | 562.2 | 11,341 | 1,253.5 | 223.8 | 14.9 | 287.9 | 58.0 | 146.9 | 161.3 | 89.1 | 7.1 | 115.3 | 403.3 | 26.2 | 1,310.1 | 2,787.4 | | | |
| June qtr r | 6,343 | 718.8 | 5,823 | 519.0 | 12,166 | 1,257.8 | 258.1 | 15.0 | 94.1 | 160.8 | 160.8 | 133.8 | 92.4 | 9.4 | 26.9 | 95.6 | 29.7 | 838.5 | 2,334.4 | | | |
| Sept. qtr | 5,992 | 697.5 | 4,884 | 444.1 | 10,876 | 1,141.6 | 265.1 | 182.0 | 188.7 | 73.7 | 123.5 | 197.0 | 76.7 | 24.5 | 17.6 | 120.4 | 19.4 | 1,023.5 | 2,430.2 | | | |
| UNDER CONSTRUCTION AT END OF PERIOD | | | | | | | | | | | | | | | | | | | | | | |
| 1992-93 | 15,716 | 1,767.0 | 12,198 | 1,147.3 | 27,914 | 2,914.3 | 595.9 | 348.6 | 701.4 | 349.5 | 1,676.9 | 185.0 | 370.4 | 22.3 | 541.0 | 363.7 | 145.6 | 4,704.6 | 8,214.7 | | | |
| 1993-94 | 15,925 | 1,845.1 | 12,692 | 1,245.1 | 28,617 | 3,090.2 | 664.1 | 165.1 | 463.7 | 233.0 | 834.2 | 174.9 | 357.0 | 35.6 | 771.7 | 375.2 | 145.4 | 3,535.8 | 7,310.1 | | | |
| 1994-95 r | 14,334 | 1,778.7 | 17,079 | 1,990.5 | 31,413 | 3,769.2 | 803.9 | 120.4 | 775.2 | 369.4 | 678.0 | 404.1 | 314.3 | 34.8 | 817.7 | 586.1 | 211.6 | 4,311.6 | 8,884.7 | | | |
| 1994 June qtr | 15,925 | 1,845.1 | 12,692 | 1,245.1 | 28,617 | 3,090.2 | 664.1 | 165.1 | 463.7 | 233.0 | 834.2 | 174.9 | 357.0 | 35.6 | 771.7 | 375.2 | 145.4 | 3,535.8 | 7,310.1 | | | |
| Sept. qtr | 16,437 | 1,905.7 | 14,758 | 1,503.8 | 31,195 | 3,409.5 | 735.5 | 159.8 | 499.7 | 260.4 | 662.9 | 163.8 | 326.5 | 32.1 | 797.6 | 211.1 | 163.0 | 3,276.9 | 7,421.9 | | | |
| Dec. qtr | 15,279 | 1,791.5 | 16,061 | 1,791.3 | 31,340 | 3,582.8 | 807.0 | 126.0 | 447.1 | 271.6 | 630.6 | 169.1 | 299.7 | 27.3 | 755.7 | 172.2 | 257.3 | 3,156.7 | 7,546.5 | | | |
| 1995 Mar. qtr | 14,952 | 1,792.7 | 17,299 | 2,016.7 | 32,251 | 3,809.4 | 805.4 | 122.8 | 678.8 | 277.0 | 682.1 | 291.2 | 287.2 | 30.1 | 831.2 | 528.0 | 208.0 | 3,936.5 | 8,551.3 | | | |
| June qtr r | 14,334 | 1,778.7 | 17,079 | 1,990.5 | 31,413 | 3,769.2 | 803.9 | 120.4 | 775.2 | 369.4 | 678.0 | 404.1 | 314.3 | 34.8 | 817.7 | 586.1 | 211.6 | 4,311.6 | 8,884.7 | | | |
| Sept. qtr | 13,554 | 1,716.4 | 16,991 | 1,970.4 | 30,545 | 3,686.8 | 697.2 | 289.4 | 911.5 | 288.0 | 635.6 | 536.4 | 300.4 | 51.8 | 825.2 | 590.9 | 210.0 | 4,639.3 | 9,023.3 | | | |
| COMPLETED | | | | | | | | | | | | | | | | | | | | | | |
| 1992-93 | 27,182 | 2,826.4 | 15,840 | 1,332.8 | 43,022 | 4,159.1 | 964.9 | 471.1 | 414.8 | 400.8 | 1,204.3 | 595.8 | 362.0 | 45.0 | 205.8 | 189.6 | 123.4 | 4,012.5 | 9,136.6 | | | |
| 1993-94 | 28,630 | 3,014.7 | 17,230 | 1,405.7 | 45,860 | 4,420.4 | 1,018.5 | 60.0 | 683.5 | 375.8 | 1,325.0 | 306.1 | 401.6 | 27.0 | 189.8 | 233.7 | 175.0 | 3,777.5 | 9,216.4 | | | |
| 1994-95 r | 29,295 | 3,168.8 | 18,054 | 1,608.8 | 47,349 | 4,777.6 | 1,081.7 | 113.7 | 411.6 | 294.6 | 720.2 | 237.3 | 389.9 | 33.5 | 312.1 | 452.3 | 152.0 | 3,117.1 | 8,976.4 | | | |
| 1994 June qtr | 6,420 | 688.6 | 3,436 | 274.6 | 9,856 | 963.3 | 242.3 | 17.3 | 65.4 | 48.9 | 170.2 | 84.5 | 67.6 | 4.3 | 63.2 | 52.4 | 27.7 | 601.7 | 1,807.3 | | | |
| Sept. qtr | 7,666 | 821.3 | 4,356 | 364.0 | 12,022 | 1,185.3 | 253.0 | 14.6 | 118.4 | 76.9 | 305.4 | 63.5 | 93.2 | 9.3 | 92.5 | 332.8 | 25.9 | 1,032.7 | 2,471.0 | | | |
| Dec. qtr | 8,561 | 922.3 | 4,347 | 348.3 | 12,908 | 1,270.6 | 304.3 | 61.7 | 137.6 | 86.1 | 143.9 | 80.0 | 129.6 | 13.3 | 137.2 | 100.1 | 24.6 | 914.1 | 2,489.0 | | | |
| 1995 Mar. qtr | 6,241 | 692.6 | 3,719 | 327.6 | 9,960 | 1,020.1 | 245.7 | 18.7 | 92.1 | 53.4 | 100.9 | 34.2 | 110.9 | 4.6 | 38.4 | 53.5 | 75.3 | 582.0 | 1,847.7 | | | |
| June qtr r | 6,826 | 732.7 | 5,632 | 568.9 | 12,458 | 1,301.6 | 278.7 | 18.6 | 63.5 | 78.2 | 169.9 | 59.6 | 56.2 | 6.2 | 43.9 | 65.9 | 26.3 | 588.3 | 2,168.6 | | | |
| Sept. qtr | 6,700 | 773.7 | 4,948 | 492.0 | 11,648 | 1,265.7 | 376.1 | 14.2 | 68.4 | 158.2 | 219.6 | 71.1 | 93.3 | 8.0 | 116.8 | 116.8 | 23.1 | 791.3 | 2,433.0 | | | |

TABLE 1. SUMMARY OF BUILDING ACTIVITY, NSW—continued

| Period | New residential building | | | | Non-residential building | | | | | | | | | | | | | | |
|---------------|----------------------------------|-------------|-----------------------------|-------------|--|-------------|-------------|-------|-----------|-------------------------|-------------|-----------|--------|---------------|---------------------------------|-------|----------------|---------|---------|
| | Houses | | Other residential buildings | | Alterations and additions to residential buildings | | | | | Other business premises | | | | | Enter-tainment and recreational | | Total building | | |
| | Number of dwelling units | Value (\$m) | Number of dwelling units | Value (\$m) | Number of dwelling units | Value (\$m) | Hotels etc. | Shops | Factories | Offices | Educational | Religious | Health | Miscellaneous | Total | | | | |
| | VALUE OF WORK DONE DURING PERIOD | | | | | | | | | | | | | | | | | | |
| 1992-93 | .. | 2,850.2 | .. | 1,403.9 | .. | 4,254.1 | 133.0 | 450.9 | 330.1 | 1,041.8 | 295.8 | 393.3 | 44.5 | 322.7 | 269.3 | 148.6 | 3,450.0 | 8,695.0 | |
| 1993-94 | .. | 3,092.2 | .. | 1,466.3 | .. | 4,558.6 | 1,055.5 | 450.1 | 286.7 | 732.9 | 314.2 | 425.7 | 35.2 | 377.8 | 347.7 | 137.8 | 3,203.2 | 8,817.2 | |
| 1994-95 r | .. | 3,151.5 | .. | 1,989.3 | .. | 5,140.7 | 1,207.3 | 95.1 | 367.4 | 682.9 | 318.1 | 346.6 | 32.1 | 392.8 | 352.2 | 176.9 | 3,343.3 | 9,691.3 | |
| 1994 June qtr | .. | 847.3 | .. | 377.7 | .. | 1,225.1 | 280.8 | 32.0 | 124.8 | 73.2 | 165.9 | 95.9 | 8.6 | 125.3 | 74.6 | 44.4 | 830.9 | 2,356.7 | |
| Sept. qtr | .. | 847.5 | .. | 432.2 | .. | 1,279.7 | 309.7 | 34.4 | 130.5 | 87.3 | 158.5 | 61.9 | 9.4 | 76.1 | 87.4 | 43.4 | 780.3 | 2,369.7 | |
| Dec. qtr | .. | 876.3 | .. | 489.3 | .. | 1,365.6 | 355.9 | 33.3 | 148.3 | 112.7 | 166.3 | 86.8 | 8.1 | 88.8 | 70.0 | 49.2 | 812.5 | 2,354.0 | |
| 1995 Mar. qtr | .. | 684.3 | .. | 501.9 | .. | 1,186.2 | 243.0 | 15.6 | 133.5 | 84.3 | 142.7 | 70.2 | 7.0 | 102.3 | 75.0 | 39.7 | 749.1 | 2,178.3 | |
| June qtr r | .. | 743.4 | .. | 565.8 | .. | 1,309.2 | 298.6 | 21.8 | 166.7 | 83.2 | 215.4 | 127.1 | 7.6 | 125.6 | 119.9 | 44.5 | 1,001.4 | 2,609.3 | |
| Sept. qtr | .. | 776.1 | .. | 533.0 | .. | 1,309.1 | 299.4 | 17.4 | 207.2 | 85.3 | 175.7 | 186.5 | 9.3 | 91.6 | 149.8 | 42.9 | 1,058.7 | 2,667.3 | |
| | VALUE OF WORK YET TO BE DONE | | | | | | | | | | | | | | | | | | |
| 1992-93 | .. | 780.7 | .. | 609.3 | .. | 1,390.0 | 246.9 | 308.8 | 305.2 | 134.0 | 593.9 | 95.7 | 188.2 | 10.8 | 254.4 | 190.7 | 34.4 | 2,116.0 | 3,753.0 |
| 1993-94 | .. | 814.8 | .. | 667.5 | .. | 1,482.3 | 285.4 | 110.6 | 302.9 | 114.2 | 378.1 | 91.9 | 153.1 | 16.6 | 297.3 | 93.3 | 72.4 | 1,630.3 | 3,398.0 |
| 1994-95 r | .. | 806.8 | .. | 1,093.5 | .. | 1,900.3 | 321.2 | 85.5 | 448.9 | 181.9 | 298.9 | 241.8 | 158.3 | 16.6 | 263.7 | 404.9 | 115.5 | 2,216.0 | 4,437.5 |
| 1994 June qtr | .. | 814.8 | .. | 667.5 | .. | 1,482.3 | 285.4 | 110.6 | 302.9 | 114.2 | 378.1 | 91.9 | 153.1 | 16.6 | 297.3 | 93.3 | 72.4 | 1,630.3 | 3,398.0 |
| Sept. qtr | .. | 855.5 | .. | 861.4 | .. | 1,716.8 | 301.0 | 85.6 | 327.3 | 131.1 | 370.7 | 82.9 | 126.1 | 13.1 | 339.6 | 74.7 | 72.6 | 1,623.6 | 3,641.4 |
| Dec. qtr | .. | 796.9 | .. | 1,031.7 | .. | 1,828.6 | 327.4 | 91.1 | 264.4 | 116.4 | 318.0 | 109.3 | 144.8 | 13.9 | 346.1 | 66.3 | 142.4 | 1,612.6 | 3,768.6 |
| 1995 Mar. qtr | .. | 823.6 | .. | 1,100.9 | .. | 1,924.5 | 330.9 | 91.1 | 454.9 | 94.3 | 346.3 | 196.3 | 164.2 | 14.3 | 357.8 | 400.7 | 130.2 | 2,250.2 | 4,505.6 |
| June qtr r | .. | 806.8 | .. | 1,093.5 | .. | 1,900.3 | 321.2 | 85.5 | 448.9 | 181.9 | 298.9 | 241.8 | 158.3 | 16.6 | 263.7 | 404.9 | 115.5 | 2,216.0 | 4,437.5 |
| Sept. qtr | .. | 743.0 | .. | 1,033.4 | .. | 1,776.4 | 291.7 | 251.4 | 449.8 | 173.3 | 303.7 | 260.6 | 144.6 | 32.3 | 198.0 | 377.9 | 94.3 | 2,285.9 | 4,354.1 |

NOTE: The number of self-contained dwelling units commenced as part of the construction of non-residential building and alterations and additions to existing buildings (including conversions to dwelling units) are excluded from this table. There were 334 such dwelling units commenced in the September quarter 1995.

TABLE 2. SUMMARY OF PRIVATE SECTOR BUILDING ACTIVITY, NSW

| Period | New residential building | | | | Non-residential building | | | | | | | | | | Total building | | | | |
|-------------------------------------|-----------------------------|--------------------------|-------------|---------|--|-------------|---------|-----------|---------|-------------------------|-------------|-----------|--------|--------------------------------|----------------|---------------|---------|---------|---------|
| | Other residential buildings | | | | Value (\$m) | | | | | | | | | | | | | | |
| | Houses | Number of dwelling units | Value (\$m) | Total | Alterations and additions to residential buildings | Hotels etc. | Shops | Factories | Offices | Other business premises | Educational | Religious | Health | Entertainment and recreational | | Miscellaneous | Total | | |
| COMMENCED | | | | | | | | | | | | | | | | | | | |
| 1992-93 | 26,554 | 2,734.1 | 14,225 | 1,163.3 | 40,779 | 3,897.4 | 939.1 | 107.9 | 290.8 | 349.3 | 189.7 | 124.4 | 38.0 | 67.4 | 134.5 | 54.1 | 1,734.8 | 6,571.2 | |
| 1993-94 | 28,547 | 3,003.6 | 16,385 | 1,374.8 | 44,932 | 4,378.4 | 1,050.4 | 89.2 | 433.2 | 379.7 | 228.5 | 85.0 | 39.1 | 225.0 | 205.6 | 84.3 | 2,020.3 | 7,449.1 | |
| 1994-95 r | 27,747 | 3,042.6 | 21,513 | 2,229.1 | 49,260 | 5,271.6 | 1,143.5 | 66.9 | 595.3 | 370.5 | 379.8 | 126.0 | 31.1 | 94.3 | 565.5 | 87.0 | 2,637.1 | 9,052.2 | |
| 1994 June qtr | 8,292 | 878.3 | 4,332 | 351.5 | 12,624 | 1,229.8 | 292.1 | 17.1 | 205.7 | 113.8 | 75.0 | 17.5 | 7.1 | 62.4 | 31.7 | 23.8 | 614.9 | 2,136.7 | |
| Sept. qtr | 8,072 | 857.3 | 5,948 | 577.5 | 14,020 | 1,434.8 | 303.9 | 9.8 | 151.7 | 85.6 | 71.3 | 24.0 | 5.7 | 21.2 | 39.4 | 19.6 | 475.0 | 2,213.7 | |
| Dec. qtr | 7,382 | 794.2 | 5,523 | 618.9 | 12,905 | 1,413.1 | 361.0 | 27.5 | 66.8 | 68.4 | 114.4 | 45.5 | 8.9 | 16.8 | 44.5 | 26.4 | 468.6 | 2,242.7 | |
| 1995 Mar. qtr | 6,090 | 686.7 | 4,922 | 543.4 | 11,012 | 1,230.1 | 221.8 | 14.7 | 286.4 | 57.3 | 105.7 | 26.7 | 7.1 | 44.9 | 394.6 | 23.2 | 1,098.4 | 2,550.4 | |
| June qtr r | 6,203 | 704.4 | 5,120 | 489.3 | 11,323 | 1,193.6 | 256.8 | 14.8 | 90.4 | 159.2 | 88.4 | 29.7 | 9.4 | 11.5 | 87.1 | 17.8 | 595.0 | 2,045.4 | |
| Sept. qtr | 5,918 | 689.7 | 4,257 | 398.8 | 10,175 | 1,088.5 | 263.7 | 182.0 | 177.1 | 73.0 | 87.9 | 33.2 | 24.5 | 11.1 | 97.7 | 15.4 | 874.5 | 2,226.7 | |
| UNDER CONSTRUCTION AT END OF PERIOD | | | | | | | | | | | | | | | | | | | |
| 1992-93 | 15,326 | 1,729.9 | 10,377 | 1,017.8 | 25,703 | 2,747.7 | 592.7 | 347.3 | 346.8 | 973.1 | 150.2 | 67.3 | 22.3 | 50.8 | 136.2 | 58.3 | 2,825.2 | 6,165.6 | |
| 1993-94 | 15,727 | 1,827.5 | 11,762 | 1,181.0 | 27,489 | 3,008.5 | 662.0 | 162.9 | 447.7 | 277.7 | 419.6 | 37.3 | 35.6 | 196.1 | 158.8 | 71.6 | 1,920.0 | 5,590.5 | |
| 1994-95 r | 14,214 | 1,765.7 | 16,019 | 1,913.3 | 30,233 | 3,679.0 | 800.2 | 120.2 | 768.4 | 346.7 | 438.1 | 89.3 | 34.8 | 169.4 | 556.9 | 96.2 | 2,907.3 | 7,386.6 | |
| 1994 June qtr | 15,727 | 1,827.5 | 11,762 | 1,181.0 | 27,489 | 3,008.5 | 662.0 | 162.9 | 447.7 | 277.7 | 419.6 | 37.3 | 35.6 | 196.1 | 158.8 | 71.6 | 1,920.0 | 5,590.5 | |
| Sept. qtr | 16,185 | 1,881.0 | 13,593 | 1,423.3 | 29,778 | 3,304.4 | 733.2 | 158.3 | 484.7 | 241.5 | 417.7 | 50.9 | 32.1 | 161.9 | 182.7 | 73.0 | 1,956.4 | 5,993.9 | |
| Dec. qtr | 15,158 | 1,778.3 | 15,171 | 1,730.6 | 30,329 | 3,508.9 | 804.7 | 122.4 | 433.8 | 248.8 | 459.0 | 81.9 | 27.3 | 158.0 | 146.0 | 82.2 | 1,897.9 | 6,211.4 | |
| 1995 Mar. qtr | 14,853 | 1,781.8 | 16,426 | 1,956.3 | 31,279 | 3,738.0 | 801.9 | 122.7 | 671.9 | 253.9 | 489.5 | 85.5 | 30.1 | 176.6 | 494.7 | 86.2 | 2,659.4 | 7,199.3 | |
| June qtr r | 14,214 | 1,765.7 | 16,019 | 1,913.3 | 30,233 | 3,679.0 | 800.2 | 120.2 | 768.4 | 346.7 | 438.1 | 89.3 | 34.8 | 169.4 | 556.9 | 96.2 | 2,907.3 | 7,386.6 | |
| Sept. qtr | 13,450 | 1,705.3 | 15,633 | 1,870.4 | 29,083 | 3,575.8 | 694.7 | 289.4 | 895.2 | 285.7 | 403.1 | 101.0 | 51.8 | 173.4 | 550.4 | 94.2 | 3,241.7 | 7,512.1 | |
| COMPLETED | | | | | | | | | | | | | | | | | | | |
| 1992-93 | 26,519 | 2,764.2 | 12,548 | 1,059.9 | 39,067 | 3,824.1 | 959.9 | 469.9 | 402.9 | 390.1 | 775.7 | 237.6 | 106.2 | 44.8 | 77.3 | 161.9 | 75.4 | 2,741.8 | 7,525.8 |
| 1993-94 | 27,823 | 2,935.8 | 14,709 | 1,233.0 | 42,532 | 4,168.8 | 1,010.6 | 57.5 | 651.0 | 372.0 | 834.7 | 214.1 | 106.9 | 27.0 | 89.0 | 181.7 | 73.3 | 2,607.2 | 7,866.7 |
| 1994-95 r | 28,746 | 3,117.1 | 16,455 | 1,501.4 | 45,201 | 4,618.5 | 1,076.1 | 109.0 | 387.3 | 282.9 | 387.3 | 198.8 | 71.3 | 33.5 | 126.7 | 228.0 | 67.5 | 1,892.3 | 7,587.0 |
| 1994 June qtr | 6,295 | 675.0 | 3,297 | 264.4 | 9,592 | 939.4 | 241.2 | 17.2 | 62.7 | 46.0 | 119.8 | 62.8 | 25.5 | 4.3 | 32.6 | 42.4 | 18.5 | 431.9 | 1,612.5 |
| Sept. qtr | 7,535 | 810.1 | 4,057 | 345.0 | 11,592 | 1,155.1 | 251.3 | 13.8 | 114.9 | 74.3 | 75.9 | 53.8 | 10.1 | 9.3 | 58.4 | 35.2 | 18.9 | 464.8 | 1,871.2 |
| Dec. qtr | 8,326 | 900.6 | 3,862 | 313.1 | 12,188 | 1,213.7 | 302.4 | 61.7 | 127.8 | 84.3 | 88.4 | 66.5 | 15.9 | 13.3 | 19.7 | 87.6 | 17.4 | 582.6 | 2,098.7 |
| 1995 Mar. qtr | 6,177 | 686.2 | 3,420 | 307.5 | 9,597 | 993.7 | 244.8 | 15.0 | 85.0 | 52.4 | 79.1 | 28.9 | 24.3 | 4.6 | 24.5 | 51.5 | 22.0 | 387.3 | 1,625.9 |
| June qtr r | 6,707 | 720.1 | 5,116 | 535.8 | 11,823 | 1,255.9 | 277.6 | 18.5 | 59.5 | 72.0 | 143.8 | 49.7 | 20.9 | 6.2 | 24.2 | 53.7 | 9.2 | 457.6 | 1,991.1 |
| Sept. qtr | 6,610 | 764.0 | 4,619 | 469.3 | 11,229 | 1,233.3 | 373.5 | 14.0 | 66.3 | 136.0 | 134.5 | 59.1 | 22.0 | 8.0 | 10.0 | 105.2 | 19.6 | 574.8 | 2,181.6 |

TABLE 2. SUMMARY OF PRIVATE SECTOR BUILDING ACTIVITY, NSW—continued

| Period | New residential building | | | | | | | | | | Non-residential building | | | | | | | | | | | | | | | | | | | | | | | | | | | | | | | | | | | | | | | | | | | | | | | | | | | | | | | | | | | | | | | | | | | | | | | | | | | | | | | | | | | | | | | | | | | | | | | | | | | | | | | | | | | | | | | | | | | | | | | | | | | | | | | | | | | | | | | | | | | | | | | | | | | | | | | | | | | | | | | | | | | | | | | | | | | | | | | | | | | | | | | | | | | | | | | | | | | | | | | | | | | | | | | | | | | | | | | | | | | | | | | | | | | | | | | | | | | | | | | | | | | | | | | | | | | | | | | | | | | | | | | | | | | | | | | | | | | | | | | | | | | | | | | | | | | | | | | | | | | | | | | | | | | | | | | | | | | | | | | | | | | | | | | | | | | | | | | | | | | | | | | | | | | | | | | | | | | | | | | | | | | | | | | | | | | | | | | | | | | | | | | | | | |
|----------------------------------|--------------------------|-------------|--------------------------|-------------|--------------------------|-----------------------------|--------------------------|-------------|--------------------------|-------------|--------------------------|-------------|-------------|-------|-----------|--|-------------------------|-------------|-----------|------------|--------------------------------|---------------|-------|-------------|-------|-----------|---------|-------------------------|-------------|-----------|---------|--------------------------------|---------------|-------|-------|-------------------------|------|---------|---------|-----------|-------------|---------|----|---------|----|-----------|---------|-------|-------|-------|--------|-------|------|------|-------|--------------------------------|------|---------|---------|------------------------------|---------------|-------|----|---------|----|----------------|-------|-------|-------|-------|-------|-------|------|------|-------|-------|------|---------|---------|------------|----|-------|----|---------|----|---------|-------|------|-------|-------|-------|-------|------|------|------|-------|------|---------|---------|-----------|----|-------|----|---------|-------|---------|-------|-------|-------|-------|-------|-------|------|------|------|---------|---------|---------|---------|------------------------------|----|-------|----|---------|-------|---------|-------|-------|-------|------|-------|-------|-------|------|------|---------|---------|-----------|---------|------------|----|---------|----|---------|-------|---------|-------|-------|-------|-------|-------|-------|------|-------|------|---------|---------|---------------|---------|-----------|----|-------|----|---------|-------|---------|-------|-------|-------|-------|-------|-------|-------|------|------|---------|---------|-----------|---------|------------------------------|----|-------|----|---------|-------|-------|-------|-------|-------|------|------|------|-------|------|------|---------|---------|-----------|----|-------|----|---------|----|---------|-------|------|-------|-------|-------|-------|------|------|------|-------|------|---------|---------|---------------|----|-------|----|---------|----|---------|-------|-------|-------|-------|-------|-------|------|------|-------|-------|------|---------|---------|------------|----|-------|----|---------|----|---------|-------|-------|-------|-------|-------|-------|------|------|-------|-------|------|---------|---------|-----------|----|-------|----|---------|----|---------|-------|-------|-------|-------|-------|-------|------|------|------|-------|------|---------|---------|---------------|----|-------|----|---------|----|---------|-------|-------|-------|-------|-------|-------|------|------|-------|-------|------|---------|---------|------------|----|-------|----|---------|----|---------|-------|------|-------|-------|-------|-------|------|------|------|-------|------|---------|---------|-----------|----|-------|----|---------|----|---------|-------|-------|-------|-------|-------|-------|------|------|------|-------|------|---------|---------|---------------|----|-------|----|---------|----|---------|-------|------|-------|------|-------|-------|------|------|------|-------|------|---------|---------|------------|----|-------|----|---------|----|---------|-------|------|-------|-------|-------|-------|------|------|------|-------|------|---------|---------|-----------|----|-------|----|-------|----|---------|-------|-------|-------|-------|-------|-------|------|------|------|-------|------|---------|---------|
| | Houses | | | | | Other residential buildings | | | | | Total | | | | | Alterations and additions to residential buildings | | | | | Shops | | | | | Factories | | | | | Offices | | | | | Other business premises | | | | | Educational | | | | | Religious | | | | | Health | | | | | Recreational and entertainment | | | | | Miscellaneous | | | | | Total building | | | | | | | | | | | | | | | | | | | | | | | | | | | | | | | | | | | | | | | | | | | | | | | | | | | | | | | | | | | | | | | | | | | | | | | | | | | | | | | | | | | | | | | | | | | | | | | | | | | | | | | | | | | | | | | | | | | | | | | | | | | | | | | | | | | | | | | | | | | | | | | | | | | | | | | | | | | | | | | | | | | | | | | | | | | | | | | | | | | | | | | | | | | | | | | | | | | | | | | | | | | | | | | | | | | | | | | | | | | | | | | | | | | | | | | | | | | | | | | | | | | | | | | | | | | | | | | | | | | | | | | | | | | | | | | | | | | | | | | | | | | | | | | | | | | | | | | | | | | | | | | | | | | | | | | | | | | | | | | | | | | | | | | | | | | |
| | Number of dwelling units | Value (\$m) | Number of dwelling units | Value (\$m) | Number of dwelling units | Value (\$m) | Number of dwelling units | Value (\$m) | Number of dwelling units | Value (\$m) | Number of dwelling units | Value (\$m) | Hotels etc. | Shops | Factories | Offices | Other business premises | Educational | Religious | Health | Recreational and entertainment | Miscellaneous | Total | Hotels etc. | Shops | Factories | Offices | Other business premises | Educational | Religious | Health | Recreational and entertainment | Miscellaneous | Total | | | | | | | | | | | | | | | | | | | | | | | | | | | | | | | | | | | | | | | | | | | | | | | | | | | | | | | | | | | | | | | | | | | | | | | | | | | | | | | | | | | | | | | | | | | | | | | | | | | | | | | | | | | | | | | | | | | | | | | | | | | | | | | | | | | | | | | | | | | | | | | | | | | | | | | | | | | | | | | | | | | | | | | | | | | | | | | | | | | | | | | | | | | | | | | | | | | | | | | | | | | | | | | | | | | | | | | | | | | | | | | | | | | | | | | | | | | | | | | | | | | | | | | | | | | | | | | | | | | | | | | | | | | | | | | | | | | | | | | | | | | | | | | | | | | | | | | | | | | | | | | | | | | | | | | | | | | | | | | | | | | | | | | | | | | | | | | | | | | | | | | | | | | | | | | | | | | | | | | | | | | |
| VALUE OF WORK DONE DURING PERIOD | | | | | | | | | | | | | | | | | | | | | | | | | | | | | | | | | | | | | | | | | | | | | | | | | | | | | | | | | | | | | | | | | | | | | | | | | | | | | | | | | | | | | | | | | | | | | | | | | | | | | | | | | | | | | | | | | | | | | | | | | | | | | | | | | | | | | | | | | | | | | | | | | | | | | | | | | | | | | | | | | | | | | | | | | | | | | | | | | | | | | | | | | | | | | | | | | | | | | | | | | | | | | | | | | | | | | | | | | | | | | | | | | | | | | | | | | | | | | | | | | | | | | | | | | | | | | | | | | | | | | | | | | | | | | | | | | | | | | | | | | | | | | | | | | | | | | | | | | | | | | | | | | | | | | | | | | | | | | | | | | | | | | | | | | | | | | | | | | | | | | | | | | | | | | | | | | | | | | | | | | | | | | | | | | | | | | | | | | | | | | | | | | | | | | | | | | | | | | |
| 1992-93 | .. | 2,776.8 | .. | 1,142.7 | .. | 3,919.4 | 986.5 | 131.8 | 418.3 | 343.7 | 623.9 | 206.2 | 105.2 | 44.3 | 19.9 | 169.2 | 74.2 | 2,196.6 | 7,102.6 | 1993-94 | .. | 3,027.0 | .. | 1,348.5 | .. | 4,375.6 | 1,047.5 | 92.1 | 431.1 | 280.5 | 385.8 | 226.2 | 101.3 | 35.2 | 157.5 | 196.5 | 72.3 | 1,978.6 | 7,401.7 | 1994-95 r | .. | 3,099.8 | .. | 1,872.0 | .. | 4,971.8 | 1,200.4 | 91.2 | 559.0 | 339.0 | 483.4 | 236.2 | 89.2 | 32.1 | 151.9 | 303.0 | 86.0 | 2,370.9 | 8,543.1 | 1994 June qtr | .. | 831.6 | .. | 360.2 | .. | 1,191.8 | 279.6 | 31.2 | 118.0 | 70.1 | 83.8 | 70.3 | 13.5 | 8.6 | 61.5 | 48.2 | 25.6 | 530.7 | 2,002.0 | Sept. qtr | .. | 828.8 | .. | 397.5 | .. | 1,226.3 | 308.1 | 34.0 | 125.0 | 86.0 | 99.5 | 53.6 | 15.3 | 9.4 | 34.1 | 66.6 | 21.7 | 545.3 | 2,079.8 | Dec. qtr | .. | 862.9 | .. | 459.2 | .. | 1,322.2 | 354.1 | 20.7 | 142.9 | 106.4 | 129.6 | 42.3 | 25.7 | 8.1 | 34.2 | 63.1 | 24.0 | 597.0 | 2,273.2 | 1995 Mar. qtr | .. | 677.4 | .. | 479.8 | .. | 1,157.2 | 241.2 | 15.0 | 128.6 | 75.2 | 108.3 | 51.3 | 23.5 | 7.0 | 40.7 | 65.3 | 18.5 | 533.5 | 1,931.9 | June qtr r | .. | 730.7 | .. | 535.4 | .. | 1,266.1 | 297.0 | 21.5 | 162.4 | 71.3 | 145.9 | 89.0 | 24.7 | 7.6 | 42.9 | 108.0 | 21.8 | 695.1 | 2,258.2 | Sept. qtr | .. | 766.9 | .. | 499.3 | .. | 1,266.2 | 297.8 | 17.3 | 202.6 | 83.1 | 117.7 | 137.7 | 33.0 | 9.3 | 26.4 | 137.9 | 27.9 | 792.9 | 2,356.9 | VALUE OF WORK YET TO BE DONE | | | | | | | | | | | | | | | | | | | | | | | | | | | | | | | | | | | | | | 1992-93 | .. | 764.5 | .. | 562.1 | .. | 1,326.6 | 245.0 | 307.9 | 298.7 | 133.2 | 380.0 | 80.7 | 42.7 | 10.8 | 30.1 | 59.9 | 16.6 | 1,360.7 | 2,932.3 | 1993-94 | .. | 804.4 | .. | 650.6 | .. | 1,435.0 | 284.6 | 109.4 | 295.4 | 113.2 | 282.4 | 87.4 | 20.0 | 16.6 | 107.0 | 72.6 | 31.6 | 1,135.6 | 2,855.2 | 1994-95 r | .. | 800.6 | .. | 1,053.0 | .. | 1,853.7 | 320.1 | 85.4 | 446.5 | 180.2 | 242.6 | 175.8 | 54.4 | 16.6 | 55.3 | 395.9 | 39.2 | 1,692.0 | 3,865.8 | 1994 June qtr | .. | 804.4 | .. | 630.6 | .. | 1,435.0 | 284.6 | 109.4 | 295.4 | 113.2 | 282.4 | 87.4 | 20.0 | 16.6 | 107.0 | 72.6 | 31.6 | 1,135.6 | 2,855.2 | Sept. qtr | .. | 845.6 | .. | 823.8 | .. | 1,669.4 | 299.9 | 84.7 | 322.8 | 115.2 | 274.0 | 78.8 | 28.3 | 13.1 | 97.1 | 65.2 | 30.2 | 1,109.4 | 3,078.7 | Dec. qtr | .. | 790.2 | .. | 1,008.3 | .. | 1,798.5 | 326.1 | 90.7 | 257.3 | 101.0 | 276.0 | 87.8 | 49.7 | 13.9 | 78.7 | 53.1 | 33.0 | 1,041.2 | 3,165.9 | 1995 Mar. qtr | .. | 819.4 | .. | 1,079.9 | .. | 1,899.3 | 329.5 | 90.9 | 452.1 | 86.7 | 294.0 | 176.0 | 54.2 | 14.3 | 81.2 | 388.0 | 41.7 | 1,679.1 | 3,908.0 | June qtr r | .. | 800.6 | .. | 1,053.0 | .. | 1,853.7 | 320.1 | 85.4 | 446.5 | 180.2 | 242.6 | 175.8 | 54.4 | 16.6 | 55.3 | 395.9 | 39.2 | 1,692.0 | 3,865.8 | Sept. qtr | .. | 738.3 | .. | 981.2 | .. | 1,719.5 | 290.8 | 251.4 | 440.4 | 172.2 | 224.4 | 209.3 | 55.1 | 32.3 | 43.0 | 357.8 | 29.0 | 1,814.8 | 3,825.1 |
| 1994 June qtr | .. | 831.6 | .. | 360.2 | .. | 1,191.8 | 279.6 | 31.2 | 118.0 | 70.1 | 83.8 | 70.3 | 13.5 | 8.6 | 61.5 | 48.2 | 25.6 | 530.7 | 2,002.0 | Sept. qtr | .. | 828.8 | .. | 397.5 | .. | 1,226.3 | 308.1 | 34.0 | 125.0 | 86.0 | 99.5 | 53.6 | 15.3 | 9.4 | 34.1 | 66.6 | 21.7 | 545.3 | 2,079.8 | Dec. qtr | .. | 862.9 | .. | 459.2 | .. | 1,322.2 | 354.1 | 20.7 | 142.9 | 106.4 | 129.6 | 42.3 | 25.7 | 8.1 | 34.2 | 63.1 | 24.0 | 597.0 | 2,273.2 | 1995 Mar. qtr | .. | 677.4 | .. | 479.8 | .. | 1,157.2 | 241.2 | 15.0 | 128.6 | 75.2 | 108.3 | 51.3 | 23.5 | 7.0 | 40.7 | 65.3 | 18.5 | 533.5 | 1,931.9 | June qtr r | .. | 730.7 | .. | 535.4 | .. | 1,266.1 | 297.0 | 21.5 | 162.4 | 71.3 | 145.9 | 89.0 | 24.7 | 7.6 | 42.9 | 108.0 | 21.8 | 695.1 | 2,258.2 | Sept. qtr | .. | 766.9 | .. | 499.3 | .. | 1,266.2 | 297.8 | 17.3 | 202.6 | 83.1 | 117.7 | 137.7 | 33.0 | 9.3 | 26.4 | 137.9 | 27.9 | 792.9 | 2,356.9 | VALUE OF WORK YET TO BE DONE | | | | | | | | | | | | | | | | | | | | | | | | | | | | | | | | | | | | | | 1992-93 | .. | 764.5 | .. | 562.1 | .. | 1,326.6 | 245.0 | 307.9 | 298.7 | 133.2 | 380.0 | 80.7 | 42.7 | 10.8 | 30.1 | 59.9 | 16.6 | 1,360.7 | 2,932.3 | 1993-94 | .. | 804.4 | .. | 650.6 | .. | 1,435.0 | 284.6 | 109.4 | 295.4 | 113.2 | 282.4 | 87.4 | 20.0 | 16.6 | 107.0 | 72.6 | 31.6 | 1,135.6 | 2,855.2 | 1994-95 r | .. | 800.6 | .. | 1,053.0 | .. | 1,853.7 | 320.1 | 85.4 | 446.5 | 180.2 | 242.6 | 175.8 | 54.4 | 16.6 | 55.3 | 395.9 | 39.2 | 1,692.0 | 3,865.8 | 1994 June qtr | .. | 804.4 | .. | 630.6 | .. | 1,435.0 | 284.6 | 109.4 | 295.4 | 113.2 | 282.4 | 87.4 | 20.0 | 16.6 | 107.0 | 72.6 | 31.6 | 1,135.6 | 2,855.2 | Sept. qtr | .. | 845.6 | .. | 823.8 | .. | 1,669.4 | 299.9 | 84.7 | 322.8 | 115.2 | 274.0 | 78.8 | 28.3 | 13.1 | 97.1 | 65.2 | 30.2 | 1,109.4 | 3,078.7 | Dec. qtr | .. | 790.2 | .. | 1,008.3 | .. | 1,798.5 | 326.1 | 90.7 | 257.3 | 101.0 | 276.0 | 87.8 | 49.7 | 13.9 | 78.7 | 53.1 | 33.0 | 1,041.2 | 3,165.9 | 1995 Mar. qtr | .. | 819.4 | .. | 1,079.9 | .. | 1,899.3 | 329.5 | 90.9 | 452.1 | 86.7 | 294.0 | 176.0 | 54.2 | 14.3 | 81.2 | 388.0 | 41.7 | 1,679.1 | 3,908.0 | June qtr r | .. | 800.6 | .. | 1,053.0 | .. | 1,853.7 | 320.1 | 85.4 | 446.5 | 180.2 | 242.6 | 175.8 | 54.4 | 16.6 | 55.3 | 395.9 | 39.2 | 1,692.0 | 3,865.8 | Sept. qtr | .. | 738.3 | .. | 981.2 | .. | 1,719.5 | 290.8 | 251.4 | 440.4 | 172.2 | 224.4 | 209.3 | 55.1 | 32.3 | 43.0 | 357.8 | 29.0 | 1,814.8 | 3,825.1 | | | | | | | | | | | | | | | | | | | | | | | | | | | | | | | | | | | | | | | | | | | | | | | | | | | | | | | | | | | | |
| 1995 Mar. qtr | .. | 677.4 | .. | 479.8 | .. | 1,157.2 | 241.2 | 15.0 | 128.6 | 75.2 | 108.3 | 51.3 | 23.5 | 7.0 | 40.7 | 65.3 | 18.5 | 533.5 | 1,931.9 | June qtr r | .. | 730.7 | .. | 535.4 | .. | 1,266.1 | 297.0 | 21.5 | 162.4 | 71.3 | 145.9 | 89.0 | 24.7 | 7.6 | 42.9 | 108.0 | 21.8 | 695.1 | 2,258.2 | Sept. qtr | .. | 766.9 | .. | 499.3 | .. | 1,266.2 | 297.8 | 17.3 | 202.6 | 83.1 | 117.7 | 137.7 | 33.0 | 9.3 | 26.4 | 137.9 | 27.9 | 792.9 | 2,356.9 | VALUE OF WORK YET TO BE DONE | | | | | | | | | | | | | | | | | | | | | | | | | | | | | | | | | | | | | | 1992-93 | .. | 764.5 | .. | 562.1 | .. | 1,326.6 | 245.0 | 307.9 | 298.7 | 133.2 | 380.0 | 80.7 | 42.7 | 10.8 | 30.1 | 59.9 | 16.6 | 1,360.7 | 2,932.3 | 1993-94 | .. | 804.4 | .. | 650.6 | .. | 1,435.0 | 284.6 | 109.4 | 295.4 | 113.2 | 282.4 | 87.4 | 20.0 | 16.6 | 107.0 | 72.6 | 31.6 | 1,135.6 | 2,855.2 | 1994-95 r | .. | 800.6 | .. | 1,053.0 | .. | 1,853.7 | 320.1 | 85.4 | 446.5 | 180.2 | 242.6 | 175.8 | 54.4 | 16.6 | 55.3 | 395.9 | 39.2 | 1,692.0 | 3,865.8 | 1994 June qtr | .. | 804.4 | .. | 630.6 | .. | 1,435.0 | 284.6 | 109.4 | 295.4 | 113.2 | 282.4 | 87.4 | 20.0 | 16.6 | 107.0 | 72.6 | 31.6 | 1,135.6 | 2,855.2 | Sept. qtr | .. | 845.6 | .. | 823.8 | .. | 1,669.4 | 299.9 | 84.7 | 322.8 | 115.2 | 274.0 | 78.8 | 28.3 | 13.1 | 97.1 | 65.2 | 30.2 | 1,109.4 | 3,078.7 | Dec. qtr | .. | 790.2 | .. | 1,008.3 | .. | 1,798.5 | 326.1 | 90.7 | 257.3 | 101.0 | 276.0 | 87.8 | 49.7 | 13.9 | 78.7 | 53.1 | 33.0 | 1,041.2 | 3,165.9 | 1995 Mar. qtr | .. | 819.4 | .. | 1,079.9 | .. | 1,899.3 | 329.5 | 90.9 | 452.1 | 86.7 | 294.0 | 176.0 | 54.2 | 14.3 | 81.2 | 388.0 | 41.7 | 1,679.1 | 3,908.0 | June qtr r | .. | 800.6 | .. | 1,053.0 | .. | 1,853.7 | 320.1 | 85.4 | 446.5 | 180.2 | 242.6 | 175.8 | 54.4 | 16.6 | 55.3 | 395.9 | 39.2 | 1,692.0 | 3,865.8 | Sept. qtr | .. | 738.3 | .. | 981.2 | .. | 1,719.5 | 290.8 | 251.4 | 440.4 | 172.2 | 224.4 | 209.3 | 55.1 | 32.3 | 43.0 | 357.8 | 29.0 | 1,814.8 | 3,825.1 | | | | | | | | | | | | | | | | | | | | | | | | | | | | | | | | | | | | | | | | | | | | | | | | | | | | | | | | | | | | | | | | | | | | | | | | | | | | | | | | | | | | | | | | | | | | | | | | | | | | | | | | | | | | | | | | | | | | | | | | |
| VALUE OF WORK YET TO BE DONE | | | | | | | | | | | | | | | | | | | | | | | | | | | | | | | | | | | | | | | | | | | | | | | | | | | | | | | | | | | | | | | | | | | | | | | | | | | | | | | | | | | | | | | | | | | | | | | | | | | | | | | | | | | | | | | | | | | | | | | | | | | | | | | | | | | | | | | | | | | | | | | | | | | | | | | | | | | | | | | | | | | | | | | | | | | | | | | | | | | | | | | | | | | | | | | | | | | | | | | | | | | | | | | | | | | | | | | | | | | | | | | | | | | | | | | | | | | | | | | | | | | | | | | | | | | | | | | | | | | | | | | | | | | | | | | | | | | | | | | | | | | | | | | | | | | | | | | | | | | | | | | | | | | | | | | | | | | | | | | | | | | | | | | | | | | | | | | | | | | | | | | | | | | | | | | | | | | | | | | | | | | | | | | | | | | | | | | | | | | | | | | | | | | | | | | | | | | | | |
| 1992-93 | .. | 764.5 | .. | 562.1 | .. | 1,326.6 | 245.0 | 307.9 | 298.7 | 133.2 | 380.0 | 80.7 | 42.7 | 10.8 | 30.1 | 59.9 | 16.6 | 1,360.7 | 2,932.3 | 1993-94 | .. | 804.4 | .. | 650.6 | .. | 1,435.0 | 284.6 | 109.4 | 295.4 | 113.2 | 282.4 | 87.4 | 20.0 | 16.6 | 107.0 | 72.6 | 31.6 | 1,135.6 | 2,855.2 | 1994-95 r | .. | 800.6 | .. | 1,053.0 | .. | 1,853.7 | 320.1 | 85.4 | 446.5 | 180.2 | 242.6 | 175.8 | 54.4 | 16.6 | 55.3 | 395.9 | 39.2 | 1,692.0 | 3,865.8 | 1994 June qtr | .. | 804.4 | .. | 630.6 | .. | 1,435.0 | 284.6 | 109.4 | 295.4 | 113.2 | 282.4 | 87.4 | 20.0 | 16.6 | 107.0 | 72.6 | 31.6 | 1,135.6 | 2,855.2 | Sept. qtr | .. | 845.6 | .. | 823.8 | .. | 1,669.4 | 299.9 | 84.7 | 322.8 | 115.2 | 274.0 | 78.8 | 28.3 | 13.1 | 97.1 | 65.2 | 30.2 | 1,109.4 | 3,078.7 | Dec. qtr | .. | 790.2 | .. | 1,008.3 | .. | 1,798.5 | 326.1 | 90.7 | 257.3 | 101.0 | 276.0 | 87.8 | 49.7 | 13.9 | 78.7 | 53.1 | 33.0 | 1,041.2 | 3,165.9 | 1995 Mar. qtr | .. | 819.4 | .. | 1,079.9 | .. | 1,899.3 | 329.5 | 90.9 | 452.1 | 86.7 | 294.0 | 176.0 | 54.2 | 14.3 | 81.2 | 388.0 | 41.7 | 1,679.1 | 3,908.0 | June qtr r | .. | 800.6 | .. | 1,053.0 | .. | 1,853.7 | 320.1 | 85.4 | 446.5 | 180.2 | 242.6 | 175.8 | 54.4 | 16.6 | 55.3 | 395.9 | 39.2 | 1,692.0 | 3,865.8 | Sept. qtr | .. | 738.3 | .. | 981.2 | .. | 1,719.5 | 290.8 | 251.4 | 440.4 | 172.2 | 224.4 | 209.3 | 55.1 | 32.3 | 43.0 | 357.8 | 29.0 | 1,814.8 | 3,825.1 | | | | | | | | | | | | | | | | | | | | | | | | | | | | | | | | | | | | | | | | | | | | | | | | | | | | | | | | | | | | | | | | | | | | | | | | | | | | | | | | | | | | | | | | | | | | | | | | | | | | | | | | | | | | | | | | | | | | | | | | | | | | | | | | | | | | | | | | | | | | | | | | | | | | | | | | | | | | | | | | | | | | | | | | | | | | | | | | | | | | | | | | | | | | | | | | | | | | | | | | | | | | | | | | | | | | | | | | | | |
| 1994 June qtr | .. | 804.4 | .. | 630.6 | .. | 1,435.0 | 284.6 | 109.4 | 295.4 | 113.2 | 282.4 | 87.4 | 20.0 | 16.6 | 107.0 | 72.6 | 31.6 | 1,135.6 | 2,855.2 | Sept. qtr | .. | 845.6 | .. | 823.8 | .. | 1,669.4 | 299.9 | 84.7 | 322.8 | 115.2 | 274.0 | 78.8 | 28.3 | 13.1 | 97.1 | 65.2 | 30.2 | 1,109.4 | 3,078.7 | Dec. qtr | .. | 790.2 | .. | 1,008.3 | .. | 1,798.5 | 326.1 | 90.7 | 257.3 | 101.0 | 276.0 | 87.8 | 49.7 | 13.9 | 78.7 | 53.1 | 33.0 | 1,041.2 | 3,165.9 | 1995 Mar. qtr | .. | 819.4 | .. | 1,079.9 | .. | 1,899.3 | 329.5 | 90.9 | 452.1 | 86.7 | 294.0 | 176.0 | 54.2 | 14.3 | 81.2 | 388.0 | 41.7 | 1,679.1 | 3,908.0 | June qtr r | .. | 800.6 | .. | 1,053.0 | .. | 1,853.7 | 320.1 | 85.4 | 446.5 | 180.2 | 242.6 | 175.8 | 54.4 | 16.6 | 55.3 | 395.9 | 39.2 | 1,692.0 | 3,865.8 | Sept. qtr | .. | 738.3 | .. | 981.2 | .. | 1,719.5 | 290.8 | 251.4 | 440.4 | 172.2 | 224.4 | 209.3 | 55.1 | 32.3 | 43.0 | 357.8 | 29.0 | 1,814.8 | 3,825.1 | | | | | | | | | | | | | | | | | | | | | | | | | | | | | | | | | | | | | | | | | | | | | | | | | | | | | | | | | | | | | | | | | | | | | | | | | | | | | | | | | | | | | | | | | | | | | | | | | | | | | | | | | | | | | | | | | | | | | | | | | | | | | | | | | | | | | | | | | | | | | | | | | | | | | | | | | | | | | | | | | | | | | | | | | | | | | | | | | | | | | | | | | | | | | | | | | | | | | | | | | | | | | | | | | | | | | | | | | | | | | | | | | | | | | | | | | | | | | | | | | | | | | | | | | | | | | | | | | | | | | | | | | | | | | | | | | | | | | | |
| 1995 Mar. qtr | .. | 819.4 | .. | 1,079.9 | .. | 1,899.3 | 329.5 | 90.9 | 452.1 | 86.7 | 294.0 | 176.0 | 54.2 | 14.3 | 81.2 | 388.0 | 41.7 | 1,679.1 | 3,908.0 | June qtr r | .. | 800.6 | .. | 1,053.0 | .. | 1,853.7 | 320.1 | 85.4 | 446.5 | 180.2 | 242.6 | 175.8 | 54.4 | 16.6 | 55.3 | 395.9 | 39.2 | 1,692.0 | 3,865.8 | Sept. qtr | .. | 738.3 | .. | 981.2 | .. | 1,719.5 | 290.8 | 251.4 | 440.4 | 172.2 | 224.4 | 209.3 | 55.1 | 32.3 | 43.0 | 357.8 | 29.0 | 1,814.8 | 3,825.1 | | | | | | | | | | | | | | | | | | | | | | | | | | | | | | | | | | | | | | | | | | | | | | | | | | | | | | | | | | | | | | | | | | | | | | | | | | | | | | | | | | | | | | | | | | | | | | | | | | | | | | | | | | | | | | | | | | | | | | | | | | | | | | | | | | | | | | | | | | | | | | | | | | | | | | | | | | | | | | | | | | | | | | | | | | | | | | | | | | | | | | | | | | | | | | | | | | | | | | | | | | | | | | | | | | | | | | | | | | | | | | | | | | | | | | | | | | | | | | | | | | | | | | | | | | | | | | | | | | | | | | | | | | | | | | | | | | | | | | | | | | | | | | | | | | | | | | | | | | | | | | | | | | | | | | | | | | | | | | | | | | | | | | | | | | | | | | | | | | |

TABLE 3. SUMMARY OF PUBLIC SECTOR BUILDING ACTIVITY, NSW

| Period | New residential building | | | | | | | | | | Non-residential buildings | | | | | | | | | | Total building |
|-------------------------------------|--------------------------|-------------|--------------------------|-------------|--------------------------|-----------------------------|--|-------------|-------|-----------|---------------------------|-------------------------|-------------|-----------|--------|--------------------------------|---------------|---------|--|--|----------------|
| | Houses | | | | | Other residential buildings | | | | | Total | | | | | Value (\$m) | | | | | |
| | Number of dwelling units | Value (\$m) | Number of dwelling units | Value (\$m) | Number of dwelling units | Value (\$m) | Alterations and additions to residential buildings (\$m) | Houses etc. | Shops | Factories | Offices | Other business premises | Educational | Religious | Health | Entertainment and recreational | Miscellaneous | Total | | | |
| COMMENCED | | | | | | | | | | | | | | | | | | | | | |
| 1992-93 | 843 | 81.6 | 2,839 | 203.6 | 3,682 | 285.1 | 5.5 | 1.9 | 3.6 | 169.0 | 54.1 | 308.4 | — | 407.1 | 40.8 | 41.9 | 1,064.0 | 1,354.6 | | | |
| 1993-94 | 615 | 59.3 | 1,634 | 104.5 | 2,249 | 163.8 | 6.6 | 3.3 | 6.2 | 223.5 | 85.2 | 292.9 | — | 185.5 | 41.4 | 84.6 | 942.4 | 1,112.8 | | | |
| 1994-95 r | 475 | 47.6 | 1,758 | 120.2 | 2,233 | 167.8 | 7.4 | 2.6 | 24.6 | 146.9 | 131.8 | 216.8 | — | 239.2 | 33.9 | 129.8 | 941.1 | 1,116.3 | | | |
| 1994 June qtr | 234 | 21.5 | 429 | 29.4 | 663 | 50.9 | 1.4 | 1.8 | 2.8 | 24.1 | 12.7 | 89.4 | — | 12.3 | 4.5 | 14.2 | 167.0 | 219.2 | | | |
| Sept. qtr | 184 | 18.2 | 534 | 35.2 | 718 | 53.4 | 1.9 | — | 2.4 | 16.5 | 7.5 | 36.2 | — | 93.5 | 8.4 | 22.8 | 208.6 | 263.9 | | | |
| Dec. qtr | 104 | 10.3 | 239 | 16.4 | 343 | 26.7 | 2.2 | 2.2 | 7.9 | 5.7 | 33.9 | 55.5 | — | 59.8 | 8.2 | 92.1 | 277.4 | 306.4 | | | |
| 1995 Mar. qtr | 47 | 4.6 | 282 | 18.8 | 329 | 23.4 | 2.0 | 0.2 | 1.5 | 0.7 | 23.5 | 62.4 | — | 70.5 | 8.8 | 3.0 | 211.7 | 237.1 | | | |
| June qtr r | 140 | 14.5 | 703 | 49.7 | 843 | 64.2 | 1.3 | 0.2 | 3.7 | 1.6 | 66.9 | 62.7 | — | 15.4 | 8.5 | 12.0 | 243.5 | 309.0 | | | |
| Sept. qtr | 74 | 7.8 | 627 | 45.3 | 701 | 53.1 | 1.5 | — | 11.6 | 0.7 | 24.3 | 43.5 | — | 6.6 | 22.8 | 4.0 | 149.0 | 203.6 | | | |
| UNDER CONSTRUCTION AT END OF PERIOD | | | | | | | | | | | | | | | | | | | | | |
| 1992-93 | 390 | 37.1 | 1,821 | 129.4 | 2,211 | 166.5 | 3.2 | 1.3 | 28.7 | 2.7 | 703.8 | 34.7 | 303.1 | 490.2 | 227.5 | 87.4 | 1,879.4 | 2,049.1 | | | |
| 1993-94 | 198 | 17.6 | 930 | 64.1 | 1,128 | 81.7 | 2.1 | 2.2 | 16.0 | 5.4 | 414.6 | 12.1 | 319.7 | 573.7 | 216.4 | 73.8 | 1,635.8 | 1,719.6 | | | |
| 1994-95 r | 120 | 12.9 | 1,060 | 77.3 | 1,180 | 90.2 | 3.7 | 0.2 | 6.8 | 22.7 | 239.9 | 116.7 | 225.0 | 648.3 | 29.2 | 115.3 | 1,404.3 | 1,498.2 | | | |
| 1994 June qtr | 198 | 17.6 | 930 | 64.1 | 1,128 | 81.7 | 2.1 | 2.2 | 16.0 | 5.4 | 414.6 | 12.1 | 319.7 | 573.7 | 216.4 | 73.8 | 1,635.8 | 1,719.6 | | | |
| Sept. qtr | 252 | 24.6 | 1,165 | 80.5 | 1,417 | 105.1 | 2.3 | 1.4 | 15.0 | 18.9 | 245.2 | 10.3 | 275.7 | 635.7 | 28.4 | 90.0 | 1,320.6 | 1,427.9 | | | |
| Dec. qtr | 121 | 13.2 | 890 | 60.7 | 1,011 | 73.9 | 2.3 | 3.6 | 13.4 | 22.8 | 171.6 | 30.9 | 217.7 | 597.7 | 26.2 | 175.1 | 1,258.9 | 1,335.1 | | | |
| 1995 Mar. qtr | 99 | 11.0 | 873 | 60.4 | 972 | 71.4 | 3.5 | 0.2 | 6.9 | 23.1 | 192.6 | 42.9 | 201.7 | 654.6 | 33.3 | 121.9 | 1,277.1 | 1,352.0 | | | |
| June qtr r | 120 | 12.9 | 1,060 | 77.3 | 1,180 | 90.2 | 3.7 | 0.2 | 6.8 | 22.7 | 239.9 | 116.7 | 225.0 | 648.3 | 29.2 | 115.3 | 1,404.3 | 1,498.2 | | | |
| Sept. qtr | 104 | 11.1 | 1,358 | 100.0 | 1,462 | 111.0 | 2.6 | — | 16.4 | 2.2 | 232.5 | 138.9 | 199.4 | 651.8 | 40.5 | 115.8 | 1,397.6 | 1,511.2 | | | |
| COMPLETED | | | | | | | | | | | | | | | | | | | | | |
| 1992-93 | 663 | 62.2 | 3,292 | 272.9 | 3,955 | 335.1 | 5.0 | 1.2 | 11.9 | 10.7 | 428.6 | 358.2 | 255.8 | 128.5 | 27.7 | 47.9 | 1,270.7 | 1,610.8 | | | |
| 1993-94 | 807 | 78.8 | 2,521 | 172.7 | 3,328 | 251.5 | 7.9 | 2.5 | 32.5 | 3.8 | 490.3 | 92.0 | 294.7 | 100.8 | 52.0 | 101.7 | 1,170.3 | 1,429.7 | | | |
| 1994-95 r | 549 | 51.7 | 1,599 | 107.4 | 2,148 | 159.1 | 5.6 | 4.7 | 24.2 | 11.7 | 333.0 | 38.5 | 318.7 | 185.3 | 224.3 | 84.5 | 1,224.8 | 1,389.5 | | | |
| 1994 June qtr | 125 | 13.6 | 139 | 10.2 | 264 | 23.9 | 1.2 | 0.1 | 2.6 | 2.9 | 50.4 | 21.7 | 42.1 | 30.6 | 10.0 | 9.2 | 169.8 | 194.8 | | | |
| Sept. qtr | 131 | 11.1 | 299 | 19.0 | 430 | 30.2 | 1.7 | 0.8 | 3.4 | 2.6 | 229.5 | 9.7 | 83.1 | 34.1 | 197.6 | 7.0 | 567.9 | 599.8 | | | |
| Dec. qtr | 235 | 21.7 | 485 | 35.2 | 720 | 56.9 | 1.9 | — | 9.7 | 1.8 | 53.6 | 13.5 | 113.7 | 117.6 | 12.5 | 7.1 | 331.5 | 390.3 | | | |
| 1995 Mar. qtr | 64 | 6.3 | 299 | 20.0 | 363 | 26.4 | 0.8 | 3.7 | 7.1 | 1.0 | 21.8 | 5.3 | 86.6 | 13.9 | 2.0 | 53.3 | 194.7 | 221.9 | | | |
| June qtr r | 119 | 12.6 | 516 | 33.1 | 635 | 45.7 | 1.1 | 0.2 | 4.0 | 6.2 | 26.1 | 9.9 | 35.3 | 19.8 | 12.2 | 17.1 | 130.7 | 177.5 | | | |
| Sept. qtr | 90 | 9.7 | 329 | 22.6 | 419 | 32.3 | 2.6 | 0.2 | 2.1 | 22.2 | 85.1 | 12.0 | 71.3 | 8.4 | 11.7 | 3.5 | 216.5 | 251.5 | | | |

TABLE 3. SUMMARY OF PUBLIC SECTOR BUILDING ACTIVITY, NSW—continued

| Period | New residential building | | | | | | | | | | Non-residential building | | | | | | | | | | | | | | |
|----------------------------------|--------------------------|-------------|--------------------------|-------------|--------------------------|-----------------------------|--------------------------|-------------|--|-------------|--------------------------|-----------|---------|-------------------|-------------|----------------------------|--------|------------------------------|---------------|---------|----------------|--|--|--|--|
| | Houses | | | | | Other residential buildings | | | | | Total | | | | | Other residential building | | | | | Total building | | | | |
| | Number of dwelling units | Value (\$m) | Number of dwelling units | Value (\$m) | Number of dwelling units | Value (\$m) | Number of dwelling units | Value (\$m) | Alterations and additions to residential buildings | Hotels etc. | Shops | Factories | Offices | business premises | Educational | Religious | Health | Entertainment and recreation | Miscellaneous | Total | | | | | |
| VALUE OF WORK DONE DURING PERIOD | | | | | | | | | | | | | | | | | | | | | | | | | |
| 1992-93 | .. | 73.5 | .. | 261.2 | .. | 334.7 | .. | 4.4 | 1.2 | 32.6 | 6.4 | 417.9 | 89.6 | 288.1 | 0.2 | 242.8 | 100.1 | 74.4 | 1,253.3 | 1,592.4 | | | | | |
| 1993-94 | .. | 65.2 | .. | 117.8 | .. | 183.0 | .. | 7.9 | 3.1 | 19.0 | 6.2 | 347.1 | 88.0 | 324.4 | .. | 220.3 | 151.2 | 65.5 | 1,224.6 | 1,415.5 | | | | | |
| 1994-95 r | .. | 51.6 | .. | 117.3 | .. | 168.9 | .. | 6.9 | 3.8 | 20.1 | 28.4 | 199.6 | 82.0 | 257.4 | .. | 240.9 | 49.2 | 90.9 | 972.4 | 1,148.2 | | | | | |
| 1994 June qtr | .. | 15.8 | .. | 17.5 | .. | 33.3 | .. | 1.2 | 0.9 | 6.8 | 3.2 | 82.2 | 15.8 | 82.4 | .. | 65.8 | 26.4 | 18.8 | 318.2 | 334.7 | | | | | |
| Sept. qtr | .. | 18.7 | .. | 34.7 | .. | 53.4 | .. | 1.6 | 0.3 | 5.4 | 1.2 | 59.1 | 8.4 | 76.1 | .. | 42.0 | 20.7 | 21.7 | 235.0 | 290.0 | | | | | |
| Dec. qtr | .. | 13.4 | .. | 30.1 | .. | 43.4 | .. | 1.8 | 2.6 | 5.5 | 6.3 | 36.7 | 16.6 | 61.1 | .. | 54.6 | 6.9 | 25.2 | 215.5 | 260.8 | | | | | |
| 1995 Mar. qtr | .. | 6.9 | .. | 22.1 | .. | 29.0 | .. | 1.8 | 0.6 | 4.9 | 9.0 | 34.4 | 18.8 | 55.3 | .. | 61.6 | 9.7 | 21.3 | 215.6 | 246.4 | | | | | |
| June qtr r | .. | 12.7 | .. | 30.4 | .. | 43.1 | .. | 1.7 | 0.3 | 4.3 | 11.9 | 69.4 | 38.1 | 64.9 | .. | 82.7 | 11.8 | 22.8 | 306.3 | 351.0 | | | | | |
| Sept. qtr | .. | 9.2 | .. | 33.7 | .. | 42.9 | .. | 1.7 | — | 4.6 | 2.3 | 58.0 | 48.8 | 60.1 | .. | 65.2 | 11.9 | 15.0 | 265.8 | 310.4 | | | | | |
| VALUE OF WORK YET TO BE DONE | | | | | | | | | | | | | | | | | | | | | | | | | |
| 1992-93 | .. | 16.3 | .. | 47.2 | .. | 63.4 | .. | 1.9 | 0.9 | 6.5 | 0.8 | 213.8 | 14.9 | 145.4 | .. | 224.3 | 130.8 | 17.9 | 755.3 | 820.6 | | | | | |
| 1993-94 | .. | 10.4 | .. | 36.9 | .. | 47.3 | .. | 0.8 | 1.2 | 7.5 | 1.0 | 95.7 | 4.5 | 133.1 | .. | 190.3 | 20.6 | 40.8 | 494.7 | 542.8 | | | | | |
| 1994-95 r | .. | 6.1 | .. | 40.5 | .. | 46.6 | .. | 1.1 | — | 2.4 | 1.7 | 56.4 | 66.0 | 103.9 | .. | 208.3 | 9.0 | 76.2 | 524.0 | 571.7 | | | | | |
| 1994 June qtr | .. | 10.4 | .. | 36.9 | .. | 47.3 | .. | 0.8 | 1.2 | 7.5 | 1.0 | 95.7 | 4.5 | 133.1 | .. | 190.3 | 20.6 | 40.8 | 494.7 | 542.8 | | | | | |
| Sept. qtr | .. | 9.9 | .. | 37.6 | .. | 47.5 | .. | 1.1 | 0.9 | 4.4 | 15.9 | 96.7 | 4.1 | 97.8 | .. | 242.4 | 9.5 | 42.4 | 514.1 | 562.7 | | | | | |
| Dec. qtr | .. | 6.7 | .. | 23.4 | .. | 30.1 | .. | 1.2 | 0.5 | 7.0 | 15.4 | 42.1 | 21.5 | 93.0 | .. | 267.4 | 13.3 | 109.4 | 571.4 | 602.7 | | | | | |
| 1995 Mar. qtr | .. | 4.2 | .. | 21.0 | .. | 25.2 | .. | 1.4 | 0.2 | 2.8 | 7.7 | 52.3 | 20.3 | 110.0 | .. | 276.6 | 12.7 | 88.5 | 571.0 | 597.7 | | | | | |
| June qtr r | .. | 6.1 | .. | 40.5 | .. | 46.6 | .. | 1.1 | — | 2.4 | 1.7 | 56.4 | 66.0 | 103.9 | .. | 208.3 | 9.0 | 76.2 | 524.0 | 571.7 | | | | | |
| Sept. qtr | .. | 4.7 | .. | 52.2 | .. | 56.9 | .. | 0.9 | — | 9.4 | 1.1 | 79.3 | 51.3 | 89.6 | .. | 155.1 | 20.1 | 65.3 | 471.2 | 528.9 | | | | | |

TABLE 4. VALUE OF BUILDING ACTIVITY BY CLASS OF BUILDING AND STAGE OF CONSTRUCTION, SYDNEY STATISTICAL DIVISION
(\$m)

| Period | Non-residential building | | | | | | | | | | Total | |
|-------------------------------------|---------------------------------|--------------|-------|-----------|---------|-------------------------|-------------|-----------|--------|--------------------------------|-------|---------------|
| | Other residential buildings (a) | Hotels, etc. | Shops | Factories | Offices | Other business premises | Educational | Religious | Health | Entertainment and recreational | | Miscellaneous |
| COMMENCED | | | | | | | | | | | | |
| 1992-93 | 992.4 | 86.7 | 326.6 | 210.8 | 434.3 | 149.9 | 265.3 | 12.6 | 400.4 | 109.4 | 50.4 | 2,046.4 |
| 1993-94 | 1,208.5 | 53.5 | 363.6 | 194.2 | 524.2 | 241.7 | 221.2 | 30.7 | 294.1 | 183.2 | 112.9 | 2,219.3 |
| 1994-95 r | 2,114.5 | 43.3 | 463.0 | 264.9 | 470.0 | 340.5 | 201.3 | 18.0 | 264.4 | 502.9 | 157.5 | 2,725.7 |
| 1994 June qtr | 312.6 | 8.7 | 186.8 | 104.9 | 78.6 | 53.7 | 72.8 | 5.0 | 57.3 | 16.8 | 17.4 | 601.9 |
| Sept. qtr | 506.8 | 1.8 | 124.0 | 49.6 | 74.7 | 24.9 | 33.3 | 3.8 | 94.3 | 34.2 | 20.1 | 460.7 |
| Dec. qtr | 660.6 | 24.8 | 51.8 | 33.8 | 115.0 | 52.0 | 63.6 | 7.2 | 62.6 | 25.0 | 99.8 | 533.6 |
| 1995 Mar. qtr | 492.0 | 7.1 | 221.6 | 42.7 | 135.5 | 141.6 | 43.9 | 4.6 | 97.5 | 381.7 | 18.9 | 1,095.0 |
| June qtr r | 455.1 | 9.6 | 65.7 | 138.7 | 144.8 | 122.0 | 60.5 | 2.4 | 10.1 | 63.9 | 18.7 | 636.4 |
| Sept. qtr | 374.1 | 172.8 | 119.4 | 51.9 | 106.6 | 172.1 | 46.2 | 10.5 | 10.5 | 88.3 | 11.0 | 789.2 |
| UNDER CONSTRUCTION AT END OF PERIOD | | | | | | | | | | | | |
| 1992-93 | 918.2 | 332.5 | 649.0 | 289.3 | 1,641.2 | 137.8 | 237.6 | 12.8 | 481.9 | 293.2 | 110.0 | 4,185.3 |
| 1993-94 | 1,076.5 | 141.0 | 427.0 | 187.4 | 791.6 | 143.4 | 220.3 | 27.5 | 632.7 | 343.1 | 109.5 | 3,023.4 |
| 1994-95 r | 1,934.8 | 98.0 | 675.1 | 287.0 | 657.7 | 349.0 | 208.3 | 21.5 | 745.9 | 498.8 | 164.0 | 3,705.5 |
| 1994 June qtr | 1,076.5 | 141.0 | 427.0 | 187.4 | 791.6 | 143.4 | 220.3 | 27.5 | 632.7 | 343.1 | 109.5 | 3,023.4 |
| Sept. qtr | 1,325.0 | 133.3 | 435.5 | 181.9 | 619.2 | 118.9 | 187.3 | 25.2 | 719.2 | 170.4 | 112.8 | 2,733.8 |
| Dec. qtr | 1,724.2 | 100.4 | 411.5 | 179.1 | 606.0 | 131.5 | 162.5 | 21.0 | 679.1 | 117.7 | 201.7 | 2,610.3 |
| 1995 Mar. qtr | 1,975.0 | 99.6 | 603.2 | 194.7 | 656.2 | 247.7 | 188.0 | 22.2 | 751.9 | 462.6 | 157.5 | 3,383.7 |
| June qtr r | 1,934.8 | 98.0 | 675.1 | 287.0 | 657.7 | 349.0 | 208.3 | 21.5 | 745.9 | 498.8 | 164.0 | 3,705.5 |
| Sept. qtr | 1,814.1 | 266.7 | 758.2 | 223.1 | 613.3 | 475.8 | 198.1 | 27.2 | 752.4 | 502.3 | 165.3 | 3,982.4 |
| COMPLETED | | | | | | | | | | | | |
| 1992-93 | 974.8 | 429.7 | 347.9 | 268.9 | 1,111.3 | 508.5 | 210.4 | 21.5 | 114.0 | 124.4 | 54.8 | 3,191.5 |
| 1993-94 | 1,076.3 | 26.3 | 585.7 | 293.2 | 1,250.9 | 213.4 | 238.7 | 17.2 | 147.9 | 128.9 | 130.5 | 3,022.7 |
| 1994-95 r | 1,284.8 | 82.9 | 320.2 | 198.2 | 638.9 | 147.3 | 220.5 | 25.1 | 176.5 | 406.1 | 101.8 | 2,317.5 |
| 1994 June qtr | 199.6 | 9.1 | 43.5 | 34.5 | 153.9 | 66.5 | 41.0 | 3.1 | 46.0 | 39.4 | 9.2 | 446.1 |
| Sept. qtr | 266.5 | 9.5 | 99.5 | 57.5 | 288.1 | 47.7 | 66.6 | 6.0 | 8.4 | 227.5 | 17.0 | 827.8 |
| Dec. qtr | 263.2 | 53.4 | 105.9 | 59.3 | 112.2 | 41.0 | 90.1 | 10.9 | 123.0 | 83.4 | 11.6 | 690.8 |
| 1995 Mar. qtr | 239.1 | 8.4 | 66.0 | 30.1 | 91.7 | 20.1 | 27.1 | 3.6 | 22.7 | 42.1 | 61.7 | 373.5 |
| June qtr r | 516.1 | 11.5 | 48.8 | 51.3 | 146.9 | 38.5 | 36.7 | 4.6 | 22.4 | 53.0 | 11.5 | 425.3 |
| Sept. qtr | 503.7 | 4.6 | 51.7 | 116.1 | 204.9 | 52.7 | 58.7 | 5.4 | 10.7 | 83.7 | 10.5 | 599.1 |

TABLE 4. VALUE OF BUILDING ACTIVITY BY CLASS OF BUILDING AND STAGE OF CONSTRUCTION, SYDNEY STATISTICAL DIVISION - continued
(\$m)

| Period | Non-residential building | | | | | | | | | | Total | |
|----------------------------------|---------------------------------|--------------|-------|-----------|---------|-------------------------|-------------|-----------|--------|--------------------------------|-------|---------------|
| | Other residential buildings (a) | Hotels, etc. | Shops | Factories | Offices | Other business premises | Educational | Religious | Health | Entertainment and recreational | | Miscellaneous |
| VALUE OF WORK DONE DURING PERIOD | | | | | | | | | | | | |
| 1992-93 | 1,031.3 | 104.4 | 377.3 | 252.6 | 947.3 | 198.7 | 233.0 | 19.6 | 271.4 | 185.9 | 82.5 | 2,672.6 |
| 1993-94 | 1,141.7 | 58.7 | 360.6 | 209.0 | 647.3 | 232.2 | 265.1 | 24.4 | 256.0 | 278.2 | 89.3 | 2,420.7 |
| 1994-95 r | 1,727.8 | 60.9 | 473.3 | 243.4 | 619.1 | 220.8 | 199.6 | 24.2 | 311.8 | 266.2 | 114.8 | 2,534.0 |
| 1994 June qtr | 296.8 | 22.3 | 103.7 | 56.0 | 140.9 | 66.6 | 49.4 | 7.0 | 85.2 | 63.5 | 24.9 | 619.4 |
| Sept. qtr | 348.9 | 25.5 | 103.5 | 67.4 | 140.7 | 36.2 | 51.1 | 7.6 | 50.7 | 72.6 | 29.4 | 584.6 |
| Dec. qtr | 427.3 | 12.7 | 116.0 | 73.0 | 150.5 | 29.3 | 50.8 | 6.1 | 73.4 | 50.4 | 30.5 | 592.7 |
| 1995 Mar. qtr | 441.0 | 9.8 | 110.9 | 50.6 | 129.4 | 51.7 | 43.3 | 5.2 | 86.1 | 54.3 | 26.1 | 567.4 |
| June qtr r | 510.7 | 12.9 | 142.8 | 52.5 | 198.4 | 103.6 | 54.4 | 5.3 | 101.6 | 88.9 | 28.8 | 789.3 |
| Sept. qtr | 479.3 | 9.2 | 159.9 | 55.1 | 162.6 | 160.2 | 56.5 | 6.2 | 74.5 | 105.5 | 26.3 | 815.9 |
| VALUE OF WORK YET TO BE DONE | | | | | | | | | | | | |
| 1992-95 | 494.5 | 299.7 | 273.2 | 108.7 | 575.6 | 74.6 | 132.7 | 5.6 | 208.7 | 165.1 | 22.2 | 1,866.0 |
| 1993-94 | 594.8 | 96.3 | 277.7 | 97.7 | 364.2 | 75.7 | 90.7 | 13.7 | 251.4 | 70.6 | 53.0 | 1,391.0 |
| 1994-95 r | 1,066.1 | 75.3 | 373.7 | 152.8 | 288.9 | 209.1 | 103.6 | 8.2 | 230.4 | 366.8 | 95.0 | 1,904.0 |
| 1994 June qtr | 594.8 | 96.3 | 277.7 | 97.7 | 364.2 | 75.7 | 90.7 | 13.7 | 251.4 | 70.6 | 53.0 | 1,391.0 |
| Sept. qtr | 763.9 | 72.7 | 302.6 | 82.2 | 356.2 | 63.2 | 74.8 | 9.8 | 295.6 | 52.9 | 44.1 | 1,554.0 |
| Dec. qtr | 1,021.2 | 80.4 | 248.5 | 66.3 | 306.6 | 87.4 | 91.4 | 10.9 | 305.1 | 33.5 | 114.2 | 1,344.2 |
| 1995 Mar. qtr | 1,086.8 | 78.3 | 395.6 | 61.6 | 336.9 | 172.8 | 100.7 | 10.5 | 314.5 | 366.3 | 105.8 | 1,943.0 |
| June qtr r | 1,066.1 | 75.3 | 373.7 | 152.8 | 288.9 | 209.1 | 103.6 | 8.2 | 230.4 | 366.8 | 95.0 | 1,904.0 |
| Sept. qtr | 970.6 | 239.5 | 351.9 | 149.9 | 290.0 | 228.8 | 95.6 | 13.0 | 173.2 | 349.7 | 80.6 | 1,972.2 |

(a) Includes alterations and additions to other residential buildings but excludes all work on houses. For definitions, see Explanatory Note 9.

**TABLE 5. NUMBER OF DWELLING UNITS BY STAGE OF CONSTRUCTION, NSW
SEASONALLY ADJUSTED SERIES**

| Period | Houses | | | | Total | | | |
|---------------|----------------|-----------|-----------|-----------|----------------|-----------|-----------|-----------|
| | Private sector | | Total | | Private sector | | Total | |
| | Commenced | Completed | Commenced | Completed | Commenced | Completed | Commenced | Completed |
| 1994 June qtr | 8,101 | 6,444 | 8,297 | 6,626 | 12,780 | 9,815 | 13,325 | 10,478 |
| Sept. qtr | 7,641 | 7,654 | 7,829 | 7,774 | 13,395 | 11,750 | 13,928 | 11,919 |
| Dec. qtr | 7,136 | 7,525 | 7,215 | 7,698 | 12,101 | 10,919 | 12,632 | 11,478 |
| 1995 Mar. qtr | 6,882 | 6,610 | 6,974 | 6,674 | 12,255 | 10,426 | 12,678 | 10,711 |
| June qtr r | 6,045 | 6,881 | 6,157 | 7,059 | 11,447 | 12,100 | 12,178 | 13,287 |
| Sept. qtr | 5,602 | 6,712 | 5,683 | 6,789 | 9,722 | 11,388 | 10,287 | 11,513 |

**TABLE 6. VALUE OF BUILDING WORK DONE, NSW
SEASONALLY ADJUSTED SERIES
(\$ million)**

| Period | New residential building | | | Alterations and additions to residential buildings | Non-residential building | | Total building |
|---------------|--------------------------|-----------------------------|---------|--|--------------------------|---------|----------------|
| | Houses | Other residential buildings | Total | | Private sector | Total | |
| 1994 June qtr | 854.7 | 391.0 | 1,255.6 | 289.0 | 545.6 | 846.0 | 2,386.2 |
| Sept. qtr | 828.0 | 421.8 | 1,232.4 | 298.8 | 531.9 | 777.3 | 2,298.3 |
| Dec. qtr | 830.6 | 461.0 | 1,295.9 | 322.3 | 547.3 | 778.2 | 2,429.6 |
| 1995 Mar. qtr | 736.1 | 528.4 | 1,270.8 | 273.6 | 585.4 | 771.2 | 2,299.0 |
| June qtr r | 749.3 | 586.9 | 1,342.9 | 307.5 | 714.5 | 1,021.4 | 2,667.1 |
| Sept. qtr | 758.5 | 518.8 | 1,258.5 | 288.6 | 774.0 | 1,054.5 | 2,585.4 |

**TABLE 7. VALUE OF BUILDING WORK COMMENCED, AT AVERAGE 1989-90 PRICES (a), NSW
(\$ million)**

| Period | New residential building | | | Alterations and additions to residential buildings | Non-residential building | | Total building |
|---------------|--------------------------|-----------------------------|---------|--|--------------------------|---------|----------------|
| | Houses | Other residential buildings | Total | | Private sector | Total | |
| 1992-93 | 2,664.1 | 1,482.9 | 4,147.0 | 901.5 | 1,834.9 | 2,959.9 | 8,008.4 |
| 1993-94 | 2,851.2 | 1,593.6 | 4,444.8 | 989.8 | 2,114.7 | 3,102.3 | 8,536.9 |
| 1994-95 r | 2,817.4 | 2,454.2 | 5,271.6 | 1,057.5 | 2,676.9 | 3,633.9 | 9,963.0 |
| 1994 June qtr | 832.4 | 406.5 | 1,238.9 | 273.0 | 639.2 | 812.8 | 2,324.7 |
| Sept. qtr | 804.7 | 649.1 | 1,453.8 | 282.7 | 489.7 | 704.8 | 2,441.3 |
| Dec. qtr | 735.4 | 667.3 | 1,402.7 | 334.1 | 478.7 | 762.1 | 2,498.9 |
| 1995 Mar. qtr | 626.2 | 583.8 | 1,210.0 | 203.3 | 1,111.7 | 1,326.0 | 2,739.3 |
| June qtr r | 651.1 | 554.0 | 1,205.1 | 237.4 | 596.8 | 841.0 | 2,283.5 |
| Sept. qtr | 631.3 | 452.7 | 1,084.0 | 240.5 | 871.0 | 1,019.4 | 2,343.9 |

(a) See paragraphs 24 and 25 of the Explanatory Notes. Constant price estimates are subject to revision each quarter as more up to date information on prices and commodity compositions becomes available.

**TABLE 8. VALUE OF BUILDING WORK DONE, AT AVERAGE 1989-90 PRICES (a), NSW
ORIGINAL AND SEASONALLY ADJUSTED SERIES
(\$ million)**

| Period | New residential building | | | Alterations and additions to residential buildings | Non-residential building | | Total building |
|----------------------------|--------------------------|-----------------------------|---------|--|--------------------------|---------|----------------|
| | Houses | Other residential buildings | Total | | Private sector | Total | |
| ORIGINAL | | | | | | | |
| 1992-93 | 2,681.7 | 1,509.1 | 4,190.8 | 932.5 | 2,307.8 | 3,624.1 | 8,747.4 |
| 1993-94 | 2,867.0 | 1,572.9 | 4,439.9 | 978.5 | 2,066.9 | 3,346.3 | 8,764.7 |
| 1994-95 r | 2,863.5 | 2,077.0 | 4,940.5 | 1,096.9 | 2,421.8 | 3,414.8 | 9,452.2 |
| 1994 June qtr | 781.1 | 403.1 | 1,184.2 | 258.8 | 551.7 | 863.8 | 2,306.8 |
| Sept. qtr | 776.1 | 456.9 | 1,233.0 | 283.6 | 563.3 | 806.1 | 2,322.7 |
| Dec. qtr | 798.8 | 512.9 | 1,311.7 | 324.4 | 612.3 | 833.3 | 2,469.4 |
| 1995 Mar. qtr | 617.6 | 524.5 | 1,142.1 | 219.3 | 545.5 | 765.9 | 2,127.3 |
| June qtr r | 671.0 | 582.7 | 1,253.7 | 269.6 | 700.7 | 1,009.5 | 2,532.8 |
| Sept. qtr | 698.6 | 540.6 | 1,239.2 | 269.5 | 786.6 | 1,050.3 | 2,559.0 |
| SEASONALLY ADJUSTED | | | | | | | |
| 1994 June qtr | 787.9 | 417.2 | 1,213.7 | 266.4 | 567.2 | 879.6 | 2,355.6 |
| Sept. qtr | 758.2 | 445.9 | 1,187.4 | 273.5 | 549.4 | 803.0 | 2,252.7 |
| Dec. qtr | 757.1 | 483.3 | 1,244.7 | 293.8 | 561.3 | 798.1 | 2,367.6 |
| 1995 Mar. qtr | 664.3 | 552.2 | 1,223.5 | 246.9 | 598.6 | 788.5 | 2,245.2 |
| June qtr r | 676.3 | 604.4 | 1,286.0 | 277.6 | 720.2 | 1,029.6 | 2,589.0 |
| Sept. qtr | 682.7 | 526.2 | 1,191.3 | 259.7 | 767.8 | 1,046.0 | 2,480.3 |

(a) See paragraphs 24 and 25 of the Explanatory Notes. Constant price estimates are subject to revision each quarter as more up to date information on prices and commodity compositions becomes available.

**TABLE 9. NUMBER OF DWELLING UNITS BY OWNERSHIP,
CLASS OF BUILDER AND STAGE OF CONSTRUCTION, NSW**

| Period | Private sector | | | Public sector | | | Total | | | | |
|--|------------------|-------|-----------------------------|---------------|--------|-----------------------------|-------|--------|-----------------------------|--------|--------|
| | Houses | | Other residential buildings | Total | Houses | Other residential buildings | Total | Houses | Other residential buildings | Total | |
| | Contractor-built | Other | | | | | | | | | |
| COMMENCED | | | | | | | | | | | |
| 1992-93 | 19,193 | 7,361 | 26,554 | 14,225 | 40,779 | 843 | 2,839 | 3,682 | 27,397 | 17,064 | 44,461 |
| 1993-94 | 22,289 | 6,257 | 28,547 | 16,385 | 44,932 | 615 | 1,634 | 2,249 | 29,162 | 18,019 | 47,181 |
| 1994-95 r | 21,818 | 5,928 | 27,747 | 21,513 | 49,260 | 475 | 1,758 | 2,233 | 28,222 | 23,271 | 51,493 |
| 1994 June qtr | 6,367 | 1,925 | 8,292 | 4,332 | 12,624 | 234 | 429 | 663 | 8,526 | 4,761 | 13,287 |
| Sept. qtr | 6,491 | 1,581 | 8,072 | 5,948 | 14,020 | 184 | 534 | 718 | 8,256 | 6,482 | 14,738 |
| Dec. qtr | 5,749 | 1,633 | 7,382 | 5,523 | 12,905 | 104 | 239 | 343 | 7,486 | 5,762 | 13,248 |
| 1995 Mar. qtr | 4,619 | 1,471 | 6,090 | 4,922 | 11,012 | 47 | 282 | 329 | 6,137 | 5,204 | 11,341 |
| June qtr r | 4,960 | 1,243 | 6,203 | 5,120 | 11,323 | 140 | 703 | 843 | 6,343 | 5,823 | 12,166 |
| Sept. qtr | 4,241 | 1,677 | 5,918 | 4,257 | 10,175 | 74 | 627 | 701 | 5,992 | 4,884 | 10,876 |
| UNDER CONSTRUCTION AT END OF PERIOD | | | | | | | | | | | |
| 1992-93 | 6,194 | 9,133 | 15,326 | 10,377 | 25,703 | 390 | 1,821 | 2,211 | 15,716 | 12,198 | 27,914 |
| 1993-94 | 7,507 | 8,220 | 15,727 | 11,762 | 27,489 | 198 | 930 | 1,128 | 15,925 | 12,692 | 28,617 |
| 1994-95 r | 7,200 | 7,014 | 14,214 | 16,019 | 30,233 | 120 | 1,060 | 1,180 | 14,334 | 17,079 | 31,413 |
| 1994 June qtr | 7,507 | 8,220 | 15,727 | 11,762 | 27,489 | 198 | 930 | 1,128 | 15,925 | 12,692 | 28,617 |
| Sept. qtr | 8,345 | 7,841 | 16,185 | 13,593 | 29,778 | 252 | 1,165 | 1,417 | 16,437 | 14,758 | 31,195 |
| Dec. qtr | 7,567 | 7,591 | 15,158 | 15,171 | 30,329 | 121 | 890 | 1,011 | 15,279 | 16,061 | 31,340 |
| 1995 Mar. qtr | 7,233 | 7,620 | 14,853 | 16,426 | 31,279 | 99 | 873 | 972 | 14,952 | 17,299 | 32,251 |
| June qtr r | 7,200 | 7,014 | 14,214 | 16,019 | 30,233 | 120 | 1,060 | 1,180 | 14,334 | 17,079 | 31,413 |
| Sept. qtr | 6,225 | 7,225 | 13,450 | 15,633 | 29,083 | 104 | 1,358 | 1,462 | 13,554 | 16,991 | 30,545 |
| COMPLETED | | | | | | | | | | | |
| 1992-93 | 18,906 | 7,612 | 26,519 | 12,548 | 39,067 | 663 | 3,292 | 3,955 | 27,182 | 15,840 | 43,022 |
| 1993-94 | 21,129 | 6,694 | 27,823 | 14,709 | 42,532 | 807 | 2,521 | 3,328 | 28,630 | 17,230 | 45,860 |
| 1994-95 r | 22,110 | 6,636 | 28,746 | 16,455 | 45,201 | 549 | 1,599 | 2,148 | 29,295 | 18,054 | 47,349 |
| 1994 June qtr | 4,858 | 1,437 | 6,295 | 3,297 | 9,592 | 125 | 139 | 264 | 6,420 | 3,436 | 9,856 |
| Sept. qtr | 5,791 | 1,744 | 7,535 | 4,057 | 11,592 | 131 | 299 | 430 | 7,666 | 4,356 | 12,022 |
| Dec. qtr | 6,567 | 1,759 | 8,326 | 3,862 | 12,188 | 235 | 485 | 720 | 8,561 | 4,347 | 12,908 |
| 1995 Mar. qtr | 4,737 | 1,441 | 6,177 | 3,420 | 9,597 | 64 | 299 | 363 | 6,241 | 3,719 | 9,960 |
| June qtr r | 5,015 | 1,692 | 6,707 | 5,116 | 11,823 | 119 | 516 | 635 | 6,826 | 5,632 | 12,458 |
| Sept. qtr | 5,195 | 1,415 | 6,610 | 4,619 | 11,229 | 90 | 329 | 419 | 6,700 | 4,948 | 11,648 |

TABLE 10. NUMBER AND VALUE OF NEW HOUSES BUILT BY CONTRACT BUILDERS FOR PRIVATE OWNERSHIP, BY COMPLETION VALUE RANGE AND STAGE OF CONSTRUCTION, NSW

| Period | Commenced | | | | Under construction at end of period | | | | Completed | | | |
|--------------------|--------------------|----------------------|-------------------|---------|-------------------------------------|----------------------|-------------------|---------|--------------------|----------------------|-------------------|---------|
| | Less than \$40,000 | \$40,000 to \$59,999 | \$60,000 and over | Total | Less than \$40,000 | \$40,000 to \$59,999 | \$60,000 and over | Total | Less than \$40,000 | \$40,000 to \$59,999 | \$60,000 and over | Total |
| NUMBER | | | | | | | | | | | | |
| 1992-93 | 301 | 2,541 | 16,351 | 19,193 | 66 | 593 | 5,535 | 6,194 | 379 | 2,342 | 16,185 | 18,906 |
| 1993-94 | 377 | 2,168 | 19,745 | 22,289 | 110 | 479 | 6,918 | 7,507 | 370 | 2,248 | 18,511 | 21,129 |
| 1994-95 | 238 | 1,409 | 20,172 | 21,818 | 97 | 213 | 6,890 | 7,200 | 251 | 1,598 | 20,261 | 22,110 |
| 1994 June qtr | 139 | 437 | 5,791 | 6,367 | 110 | 479 | 6,918 | 7,507 | 112 | 411 | 4,335 | 4,858 |
| Sept. qtr | 40 | 556 | 5,895 | 6,491 | 97 | 567 | 7,681 | 8,345 | 53 | 468 | 5,270 | 5,791 |
| Dec. qtr | 20 | 496 | 5,233 | 5,749 | 77 | 389 | 7,101 | 7,567 | 40 | 634 | 5,893 | 6,567 |
| 1995 Mar. qtr | 99 | 158 | 4,363 | 4,619 | 136 | 189 | 6,907 | 7,233 | 39 | 338 | 4,359 | 4,737 |
| June qtr r | 79 | 199 | 4,681 | 4,960 | 97 | 213 | 6,890 | 7,200 | 119 | 159 | 4,738 | 5,015 |
| Sept. qtr | 39 | 257 | 3,945 | 4,241 | 97 | 234 | 5,894 | 6,225 | 40 | 196 | 4,959 | 5,195 |
| VALUE (\$m) | | | | | | | | | | | | |
| 1992-93 | 8.5 | 132.8 | 1,788.2 | 1,929.6 | 2.0 | 30.8 | 726.5 | 759.2 | 11.1 | 122.1 | 1,820.3 | 1,953.5 |
| 1993-94 | 11.7 | 113.5 | 2,199.7 | 2,324.9 | 3.3 | 25.2 | 906.4 | 934.8 | 11.9 | 116.8 | 2,068.3 | 2,197.1 |
| 1994-95 | 7.4 | 74.5 | 2,274.8 | 2,356.7 | 3.0 | 11.4 | 942.4 | 956.8 | 7.9 | 84.1 | 2,301.3 | 2,393.3 |
| 1994 June qtr | 4.5 | 22.9 | 654.4 | 681.8 | 3.3 | 25.2 | 906.4 | 934.8 | 3.7 | 21.5 | 491.3 | 516.5 |
| Sept. qtr | 1.2 | 29.2 | 654.4 | 684.8 | 2.9 | 29.9 | 1,011.8 | 1,044.6 | 1.6 | 24.7 | 583.8 | 610.2 |
| Dec. qtr | 0.8 | 25.8 | 582.5 | 609.1 | 2.3 | 20.6 | 918.2 | 941.1 | 1.6 | 32.5 | 688.2 | 722.2 |
| 1995 Mar. qtr | 3.0 | 8.7 | 496.0 | 507.6 | 4.3 | 9.9 | 913.1 | 927.3 | 0.9 | 18.5 | 498.7 | 518.1 |
| June qtr r | 2.5 | 10.8 | 541.8 | 555.1 | 3.0 | 11.4 | 942.4 | 956.8 | 3.8 | 8.5 | 530.5 | 542.7 |
| Sept. qtr | 1.1 | 13.1 | 474.7 | 488.8 | 2.7 | 11.6 | 841.4 | 855.7 | 1.4 | 10.8 | 590.3 | 602.4 |

**TABLE 11. SUMMARY OF BUILDING ACTIVITY, NSW
RELATIVE STANDARD ERRORS, SEPTEMBER QUARTER 1995
(per cent)**

| Ownership and stage of construction | New residential building | | | | Value | |
|---|--------------------------|-------|--------------------------|-------|--|----------------|
| | Houses | | Total | | Alterations and additions to residential buildings | Total building |
| | Number | Value | Number of dwelling units | Value | | |
| PRIVATE SECTOR | | | | | | |
| Commenced | 4.2 | 5.0 | 2.4 | 3.2 | 4.3 | 1.6 |
| Under construction at end of period | 3.2 | 3.5 | 1.5 | 1.7 | 3.2 | 0.9 |
| Completed | 4.8 | 5.5 | 2.8 | 3.4 | 4.0 | 2.0 |
| Value of work done | .. | 3.5 | .. | 2.1 | 3.4 | 1.2 |
| Value of work yet to be done | .. | 4.4 | .. | 1.9 | 3.5 | 0.9 |
| TOTAL PRIVATE AND PUBLIC SECTORS | | | | | | |
| Commenced | 4.1 | 4.9 | 2.3 | 3.0 | 4.3 | 1.5 |
| Under construction at end of period | 3.2 | 3.5 | 1.4 | 1.6 | 3.2 | 0.7 |
| Completed | 4.7 | 5.4 | 2.7 | 3.3 | 4.0 | 1.8 |
| Value of work done | .. | 3.4 | .. | 2.0 | 3.3 | 1.0 |
| Value of work yet to be done | .. | 4.4 | .. | 1.8 | 3.5 | 0.8 |

EXPLANATORY NOTES

Introduction

This publication contains detailed results from the quarterly Building Activity Survey. Users should note that data for the latest quarter is subject to revision.

2. The statistics are compiled on the basis of returns collected from builders and other individuals and organisations engaged in building activity. The quarterly survey consists of two components.

- (a) A sample survey of private sector house building activity involving new house construction or alterations and additions valued at \$10,000 or more to houses.
- (b) A complete enumeration of jobs involving construction of new residential buildings other than private sector houses, all alterations and additions to residential buildings (other than private sector houses) with an approval value of \$10,000 or more, and all non-residential building jobs with an approval value of \$50,000 or more.

3. Prior to the September quarter 1990, the cut-off for inclusion of non-residential building jobs (both new and alterations and additions) was \$30,000 or more and prior to the September quarter 1985 it was \$10,000 or more. Care should be taken in interpreting data for specific classes of non-residential building.

4. The use of sample survey techniques in the Building Activity Survey means that reliable estimates of private sector house building activity, including alterations and additions to houses, are available only at the State/Territory and Australia levels with the exception of the Northern Territory. However, dwelling unit commencement data for regions below State level are shown in the monthly series of dwelling unit commencements compiled by State offices of the ABS. Data from this series, unlike those compiled from the Building Activity Survey, are based on information reported by local and other government authorities.

Scope and coverage

5. The statistics relate to *building* activity which includes construction of new buildings and alterations and additions to existing buildings. Construction activity not defined as building (e.g. construction of roads, bridges, railways, earthworks, etc.) is excluded.

6. Building jobs included in each quarter in the Building Activity Survey comprise those building jobs selected in previous quarters which have not been completed (or commenced) by the end of the previous quarter and those building jobs newly selected in the current quarter. The population list from which building jobs are selected for inclusion comprises all approved building jobs which were notified to the ABS up to but not including the last month of the reference quarter (e.g. up to the end of August in respect of the September quarter survey). This introduces a lag to the statistics in respect of those building jobs notified and commenced in the last month of the reference quarter (e.g. for the month of September in respect of the September quarter survey). For example, building jobs which were notified as approved in the month of June and which actually commenced in that month are shown as commencements in the September quarter. Similarly, building jobs which were notified in the month of September and which actually commenced in that month are shown as commencements in the December quarter.

Definitions

7. A *building* is defined as a rigid, fixed and permanent structure which has a roof. Its intended purpose is primarily to house people, plant, machinery, vehicles, goods or livestock. An integral feature of a building's design, to satisfy its intended use, is the provision for regular access by persons.

8. A *dwelling unit* is defined as a self-contained suite of rooms, including cooking and bathing facilities and intended for long-term residential use. Units (whether self-contained or not) within buildings offering institutional care, such as hospitals, or temporary accommodation such as motels, hostels and holiday apartments, are not defined as dwelling units. The value of units of this type is included in the appropriate category of non-residential building.

9. A *residential building* is defined as a building predominantly consisting of one or more dwelling units. Residential buildings can be either *houses* or *other residential buildings*.

(a) A *house* is defined as a detached building predominantly used for long-term residential purposes and consisting of only one dwelling unit. Thus, detached 'granny flats' and detached dwelling units (such as caretakers' residences) associated with non-residential buildings are defined as houses for the purpose of these statistics.

(b) An *other residential building* is defined as a building which is predominantly used for long-term residential purposes and which contains (or has attached to it) more than one dwelling unit (e.g. includes townhouses, duplexes, apartment buildings, etc.).

10. The number of dwelling units created by alterations and additions to existing buildings, and through the construction of new non-residential buildings, is not included in the tables but is shown as a footnote to Table 1.

11. *Commenced.* A building job is regarded as commenced when the first physical building activity has been performed on site in the form of materials fixed in place and/or labour expended (this includes site preparation but excludes delivery of building materials, the drawing of plans and specifications and the construction of non-building infrastructures such as roads).

12. *Under construction.* A building job is regarded as being under construction at the end of a period if it has been commenced but has not been completed, and work on it has not been abandoned.

13. *Completed.* A building job is regarded as completed when building activity has progressed to the stage when the building can fulfil its intended function. In practice, the ABS regards buildings as completed when notified as such by respondents to the survey.

Valuation of building jobs

14. The value series in this publication are derived from estimates reported on survey returns as follows.

(a) *Value of building commenced or under construction* represents the anticipated completion value based, where practicable, on estimated market or contract price of building jobs excluding the value of land and landscaping. Site preparation costs are included. Where building jobs proceed over several quarters, the anticipated completion value reported on the return for

the first (commencement) quarter may be amended on returns for subsequent (under construction) quarters as the job nears completion.

- (b) *Value of building completed* represents the actual completion value based, where practicable, on the market or contract price of building jobs including site preparation costs but excluding the value of land and landscaping.
- (c) *Value of building work done during the period* represents the estimated value of building work actually carried out during the quarter on building jobs which have commenced.
- (d) *Value of building work yet to be done* represents the difference between the anticipated completion value and the estimated value of work done up to the end of the period on building jobs commenced but not completed.

Building classification

15. *Ownership.* The ownership of a building is classified as either *public sector* or *private sector* according to the sector of the intended owner of the completed building as evident at the time of approval. Residential buildings being constructed by private sector builders under government housing authority schemes whereby the authority has contracted, or intends to contract, to purchase the buildings on or before completion, are classified as public sector.

16. *Builder type.* Houses are classified according to the type of builder as follows.

- (a) *Contractor-built houses* are those constructed by a private recognised building contractor, either under contract, or in anticipation of sale or rental.
- (b) *Houses built by other than contract builders* are those constructed by an owner (other than a recognised building contractor) or under the owner's direction, without the services of a single contractor responsible for the whole job. Houses built by businesses (other than recognised building contractors) and public sector organisations are also included in this category.

17. *Functional classification of buildings.* A building is classified according to its intended major function. Hence, a building which is ancillary to other buildings or forms a part of a group of related buildings is classified to the function of the building and not to the function of the group as a whole. An example of this can be seen in the treatment of building work approved for a factory complex. In this case a detached administration building would be classified to Offices, a detached cafeteria building to Shops, while factory buildings would be classified to Factories. An exception to this rule is the treatment of group accommodation buildings where, for example, a student accommodation building on a university campus would be classified to Educational.

18. Examples of the types of buildings included under each main functional heading are shown in the following list.

- (a) *Houses.* Includes cottages, bungalows, detached caretakers'/managers' cottages, rectories.
- (b) *Other residential buildings.* Includes blocks of flats, home units, attached townhouses, villa units, terrace houses, semi-detached houses, maisonettes.
- (c) *Hotels, etc.* Includes motels, hostels, boarding houses, guesthouses, holiday apartment buildings.

- (d) *Shops.* Includes retail shops, restaurants, cafes, taverns, dry cleaners, laundromats, hair salons, shopping arcades.

- (e) *Factories.* Includes paper mills, oil refinery buildings, brickworks, foundries, powerhouses, manufacturing laboratories, workshops as part of a manufacturing process.

- (f) *Offices.* Includes banks, post offices, council chambers, head and regional offices.

- (g) *Other business premises.* Includes warehouses, storage depots, service stations, transport depots and terminals, electricity sub-station buildings, pumping station buildings, telephone exchanges, mail sorting centres, broadcasting stations, film studios.

- (h) *Educational.* Includes schools, colleges, kindergartens, libraries, museums, art galleries, research and teaching laboratories, theological colleges.

- (i) *Religious.* Includes churches, chapels, temples.

- (j) *Health.* Includes hospitals, nursing homes, surgeries, clinics, medical centres.

- (k) *Entertainment and recreational.* Includes clubs, theatres, cinemas, public halls, gymnasiums, grandstands, squash courts, sports and recreation centres.

- (l) *Miscellaneous.* Includes law courts, homes for the aged (where medical care is not provided as a normal service), orphanages, gaols, barracks, mine buildings, glasshouses, livestock sheds, shearing sheds, fruit and skin drying sheds, public toilets, and ambulance, fire and police stations.

Reliability of the estimates

19. Since the figures for private sector house building activity (including alterations and additions) are derived from information obtained from a sample of approved building jobs, they are subject to sampling error, that is, they may differ from the figures that would have been obtained if information for all approved jobs for the relevant period had been included in the survey. One measure of the likely difference is given by the *standard error*, which indicates the extent to which an estimate might have varied by chance because only a sample of approved jobs was included. There are about two chances in three that a sample estimate will differ by less than one standard error from the figure that would have been obtained if all approved jobs had been included, and about nineteen chances in twenty that the difference will be less than two standard errors. Another measure of sampling variability is the *relative standard error*, which is obtained by expressing the standard error as a percentage of the estimate to which it refers. The relative standard errors of estimates provide an indication of the percentage errors likely to have occurred due to sampling, and are shown in Table 11.

20. An example of the use of relative standard errors is as follows. Assume that the estimate of the number of new private sector houses commenced during the latest quarter is 2,000 (for actual estimate see Table 2) and that the associated relative standard error is 2.5 per cent (for actual percentage see Table 11). There would then be about two chances in three that the number which would have been obtained if information had been collected about all approved private sector house jobs would have been within the range 1,950 to 2,050 (2.5 per cent of 2,000 is 50) and about nineteen chances in twenty that the number would have been within the range 1,900 to 2,100.

21. The imprecision due to sampling variability, which is measured by the relative standard error, should not be confused with inaccuracies that may occur because of inadequacies in the source of building approval information, imperfections in reporting by respondents, and errors made in the coding and processing of data. Inaccuracies of this kind are referred to as non-sampling error, and may occur in any enumeration whether it be a full count or only a sample. Every effort is made to reduce the non-sampling error to a minimum by the careful design of questionnaires, efforts to obtain responses for all selected building jobs, and efficient operating procedures.

Seasonal adjustment

22. Seasonally adjusted building statistics are shown in Tables 5, 6 and 8. In the seasonally adjusted series, account has been taken of normal seasonal factors and trading day effects (arising from the varying numbers of Sundays, Mondays, Tuesdays etc. in the quarter) and the effect of the movement in the date of Easter which may, in successive years, affect figures for different quarters. Further information about seasonal adjustment can be obtained from the Assistant Director of Time Series Analysis, Canberra, on (06) 252 6345.

23. Since seasonally adjusted statistics reflect both irregular and trend movements, an upward or downward movement in a seasonally adjusted series does not necessarily indicate a change of trend. Particular care should therefore be taken in interpreting individual quarter to quarter movements. Each of the component series shown has been seasonally adjusted independently. As a consequence, while the unadjusted components in the original series shown add to the totals, the adjusted components may not add to the adjusted totals. Further, the difference between independently seasonally adjusted series does not necessarily produce series which are optimal or even adequate adjustments of the similarly derived original series. Thus the figures which can be derived by subtracting seasonally adjusted private sector dwelling units from the seasonally adjusted total should not be used to represent seasonally adjusted public sector dwelling units.

Estimates at constant prices

24. Estimates of the value of commencements and work done at average 1989-90 prices are shown in Tables 7 and 8. Constant price estimates measure changes in value after the direct effects of price changes have been eliminated. The deflators used to revalue the current price estimates in this publication are derived from the same price data underlying the deflators compiled for the dwellings and non-dwelling construction components of the national accounts aggregate 'Gross fixed capital expenditure'.

25. Estimates at constant prices are subject to a number of approximations and assumptions. Further information on the nature and concepts of constant price estimates is contained in Chapter 4 of *Australian National Accounts: Concepts, Sources and Methods* (5216.0).

26. The factors used to seasonally adjust the constant price series are identical to those used to adjust the corresponding current price series.

Unpublished data and related publications

27. The ABS can also make available certain building approvals and activity data which are not published. Where it is not practicable to provide the required information by telephone, data can be provided in the following forms: microfiche, photocopy, computer printout, floppy disk and clerically extracted tabulation. Inquiries should be made to the contact shown at the front of this publication.

28. Users may also wish to refer to the following building and construction publications which are available on request:

Building Approvals, Australia (8731.0) – monthly (\$13.50)
Building Approvals, New South Wales (8731.1) – monthly (\$13.00)

Dwelling Unit Commencements Reported by Approving Authorities, New South Wales (8741.1) – monthly (\$13.00)

Building Activity, Australia: Dwelling Unit Commencements, Preliminary (8750.0) – quarterly (\$11.00)

Engineering Construction Activity, Australia (8762.0) – quarterly (\$11.00)

Housing Finance for Owner Occupation, Australia (5609.0) – monthly (\$13.00)

29. Current publications produced by the ABS are listed in the *Catalogue of Publications and Products, Australia* (1101.0). The ABS also issues, on Tuesdays and Fridays, a *Release Advice* (1105.0) which lists publications to be released in the next few days. The Catalogue and Release Advice are available from any ABS office.

Symbols and other usages

.. not applicable
— nil or rounded to zero
r figure or series revised since previous issue

30. Where figures have been rounded, discrepancies may occur between sums of the component items and totals.

ETEL HAMMOND-ROLDAN
Acting Deputy Commonwealth Statistician

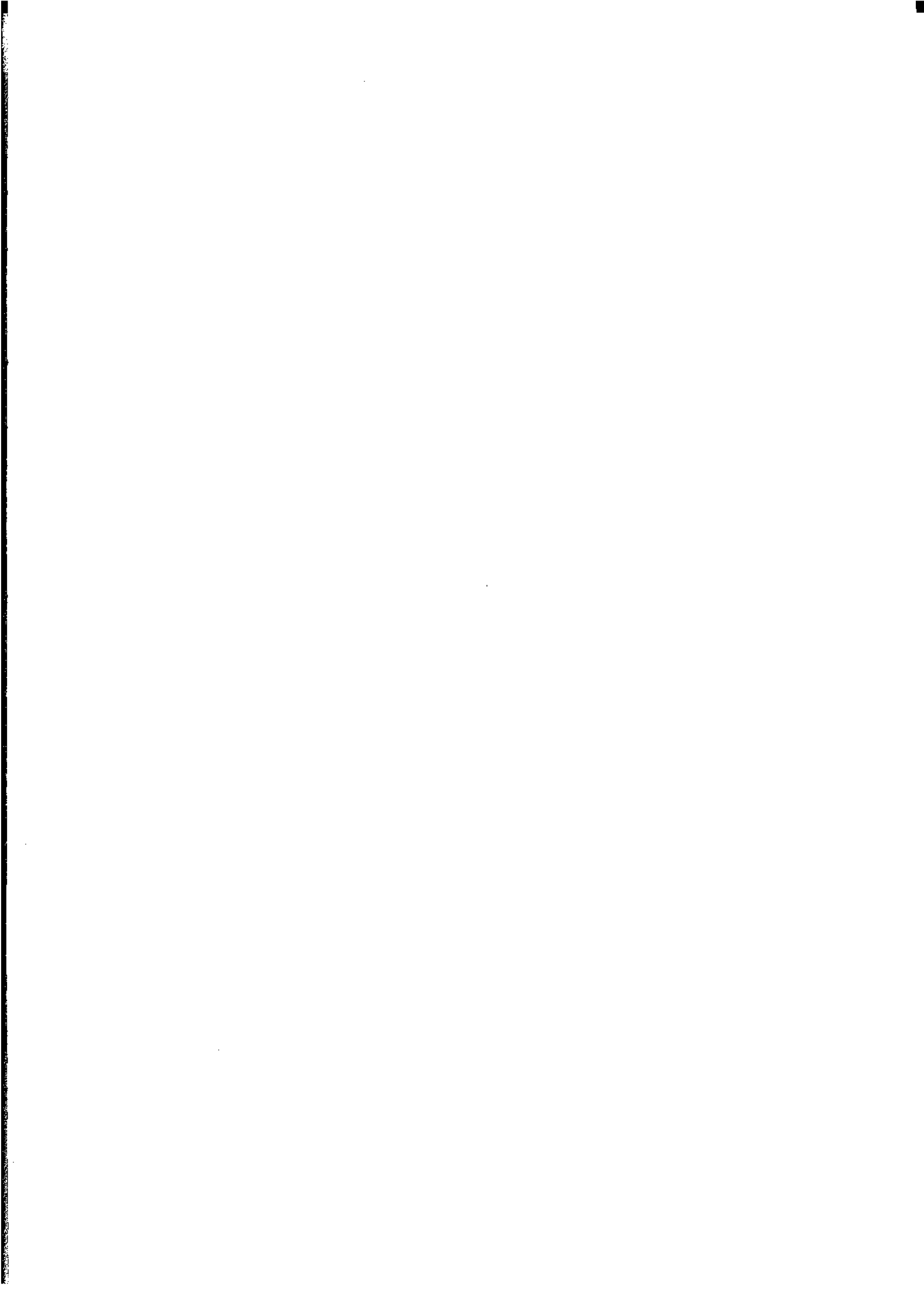



For more information ...

The ABS publishes a wide range of statistics and other information on Australia's economic and social conditions. Details of what is available in various publications and other products can be found in the *ABS Catalogue of Publications and Products* available at all ABS Offices (see below for contact details).

Information Consultancy Service

Information tailored to special needs of clients can be obtained from the Information Consultancy Service available at ABS Offices (see Information Inquiries below for contact details).

National Dial-a-Statistic Line

0055 86 400

(Steadycom P/L: premium rate 25c/21.4 secs.)

This number gives you 24 hour access, 365 days a year, for a range of statistics.

Electronic Data Services

A large range of data is available via on-line services, diskette, magnetic tape, tape cartridge and CD ROM. For more details about our electronic data services, contact any ABS Office (see below).

Bookshops and Subscriptions

There is a large number of ABS publications available from ABS bookshops (see below Bookshop Sales for contact details). The ABS also provides a subscription service through which nominated publications are supplied by mail on a regular basis (telephone Subscription Service toll free on 1800 02 0608 Australia wide).

Sales and Inquiries

St Andrews House, Sydney Square, Sydney

| Regional Offices | Information Inquiries | Bookshop Sales |
|------------------------|-----------------------|----------------|
| SYDNEY (02) | 268 4611 | 268 4620 |
| MELBOURNE (03) | 9615 7755 | 9615 7829 |
| BRISBANE (07) | 3222 6351 | 3222 6350 |
| PERTH (09) | 360 5140 | 360 5307 |
| ADELAIDE (08) | 237 7100 | 237 7582 |
| HOBART (002) | 20 5800 | 20 5800 |
| CANBERRA (06) | 207 0326 | 207 0326 |
| DARWIN (089) | 43 2111 | 43 2111 |
| National Office | | |
| ACT (06) | 252 6627 | 252 5249 |

ABS Email Addresses

| | |
|----------|--|
| Keylink | STAT.INFO/ABS |
| X.400 | (C:Australia,PUB:Telememo,O:ABS,FN:STAT,SN:INFO) |
| Internet | Stat.info@abs.telememo.au |



Information Services, ABS, GPO Box 796, Sydney, 2001

Produced by the Australian Government Publishing Service

