



2016 Census Data Seminar Northern Territory

CENSUS DATA RELEASE

Value of the Census

Allocation of government funds and support for elections

Government planning, administration and policy development

Use in other ABS statistics

Use by communities, businesses and researchers

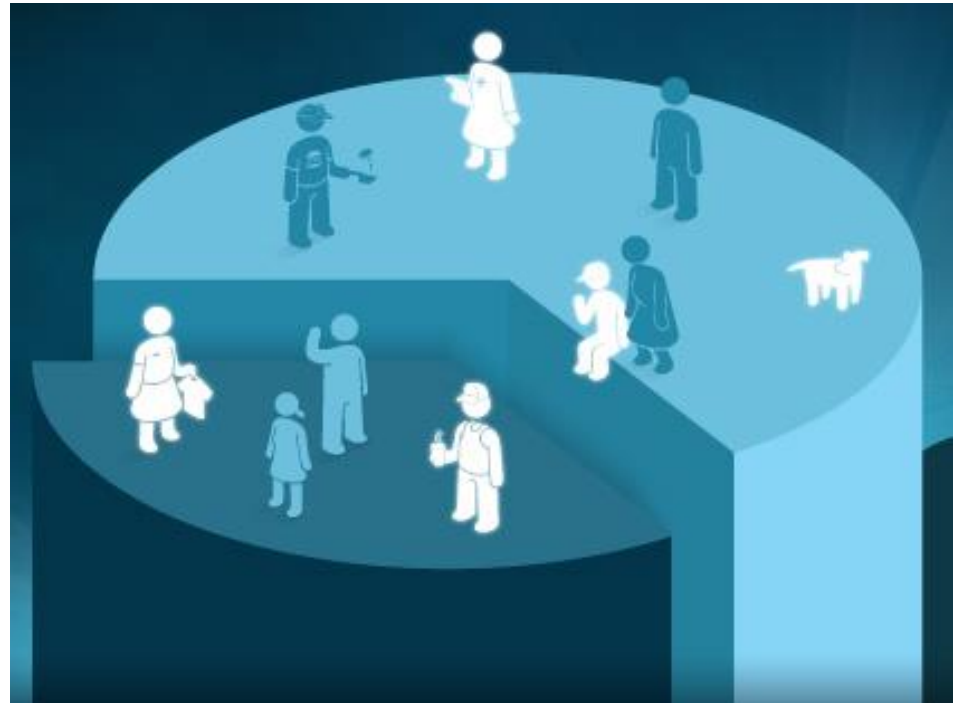

The most comprehensive and detailed picture of Australia's population and housing, and how Australia is changing.

Census data - from forms to statistics



700 coding & processing staff



68.9 million pieces of data



Wide range of products and services



8.45 million household forms and 750 thousand personal forms



5.3 billion transactions



2.8 million tables of data

High Quality Census



95.1%

Overall response rate

63.3%

Online response rate

1.0%

Net undercount



2016 Census Data Summary

Snapshot of Australia



Your Australia

Northern Territory

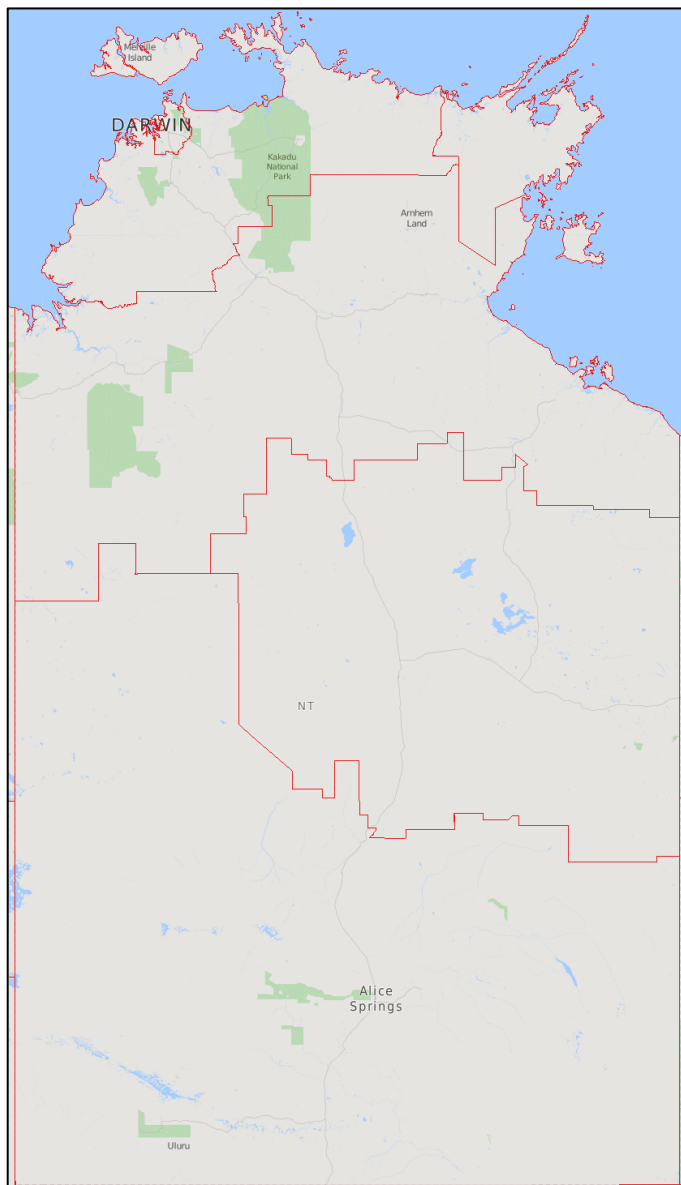

Capital City

Statistical Areas:

- Greater Darwin
- Rest of NT

9 SA3s:

4 in Darwin

- Darwin City
- Darwin Suburbs
- Litchfield
- Palmerston

5 in the rest of NT

- Alice Springs
- Barkly
- Daly – Tiwi – West Arnhem
- East Arnhem
- Katherine

Population Growth

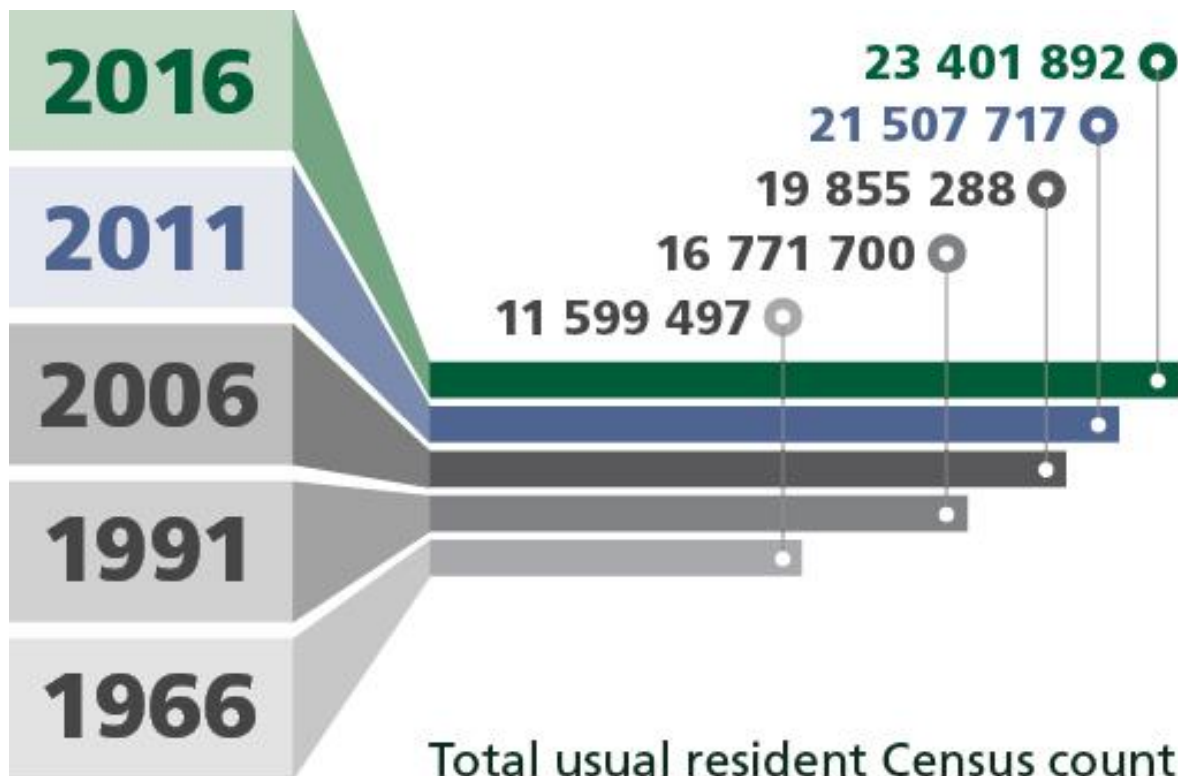

	2011	2016	Growth
Darwin	120,586	136,828	13.5 %
Rest of NT	89,377	89,443	0.7 %
Northern Territory	211,945	228,833	8.0 %

Where do Australians live?

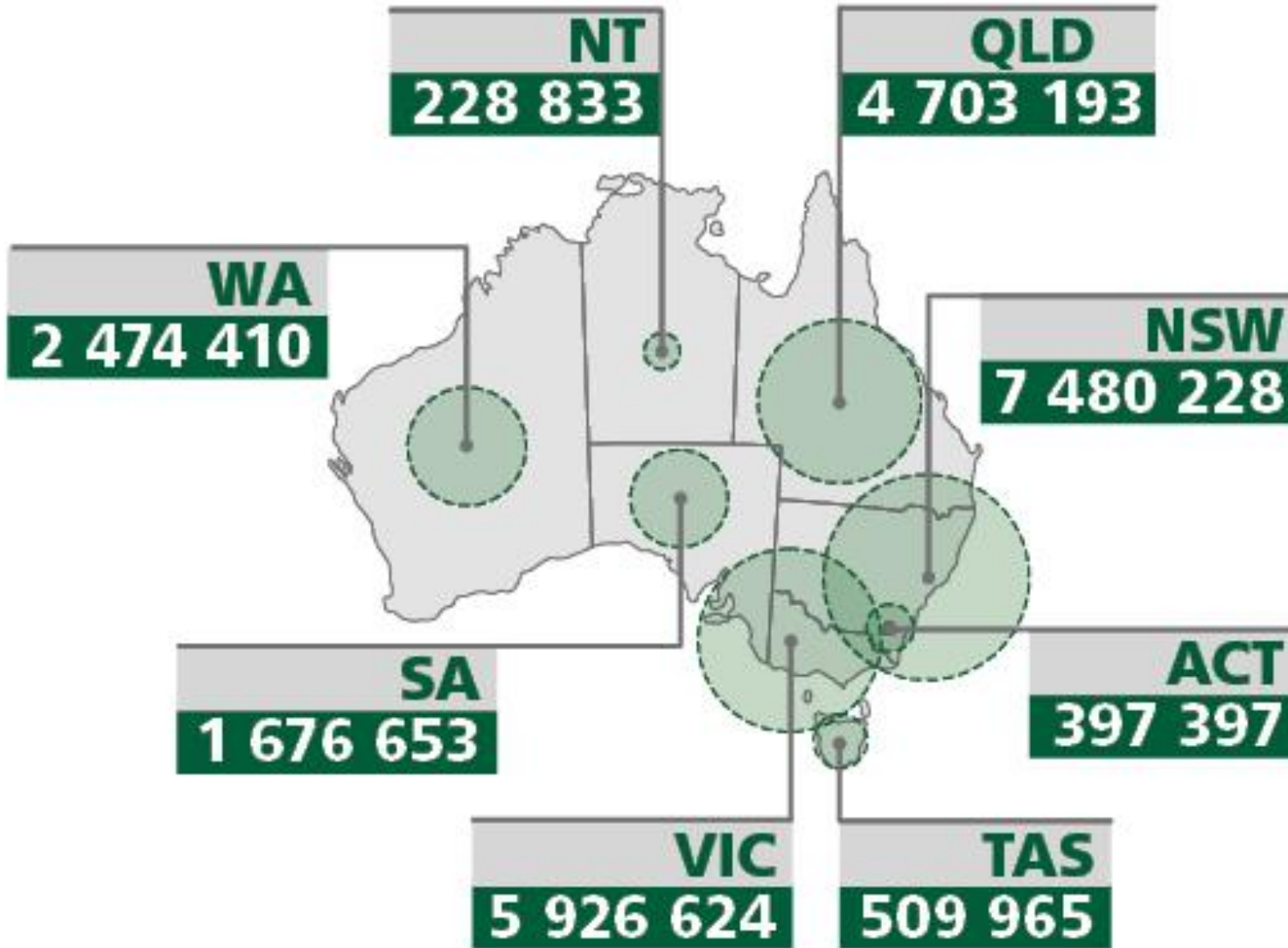

State growth rate

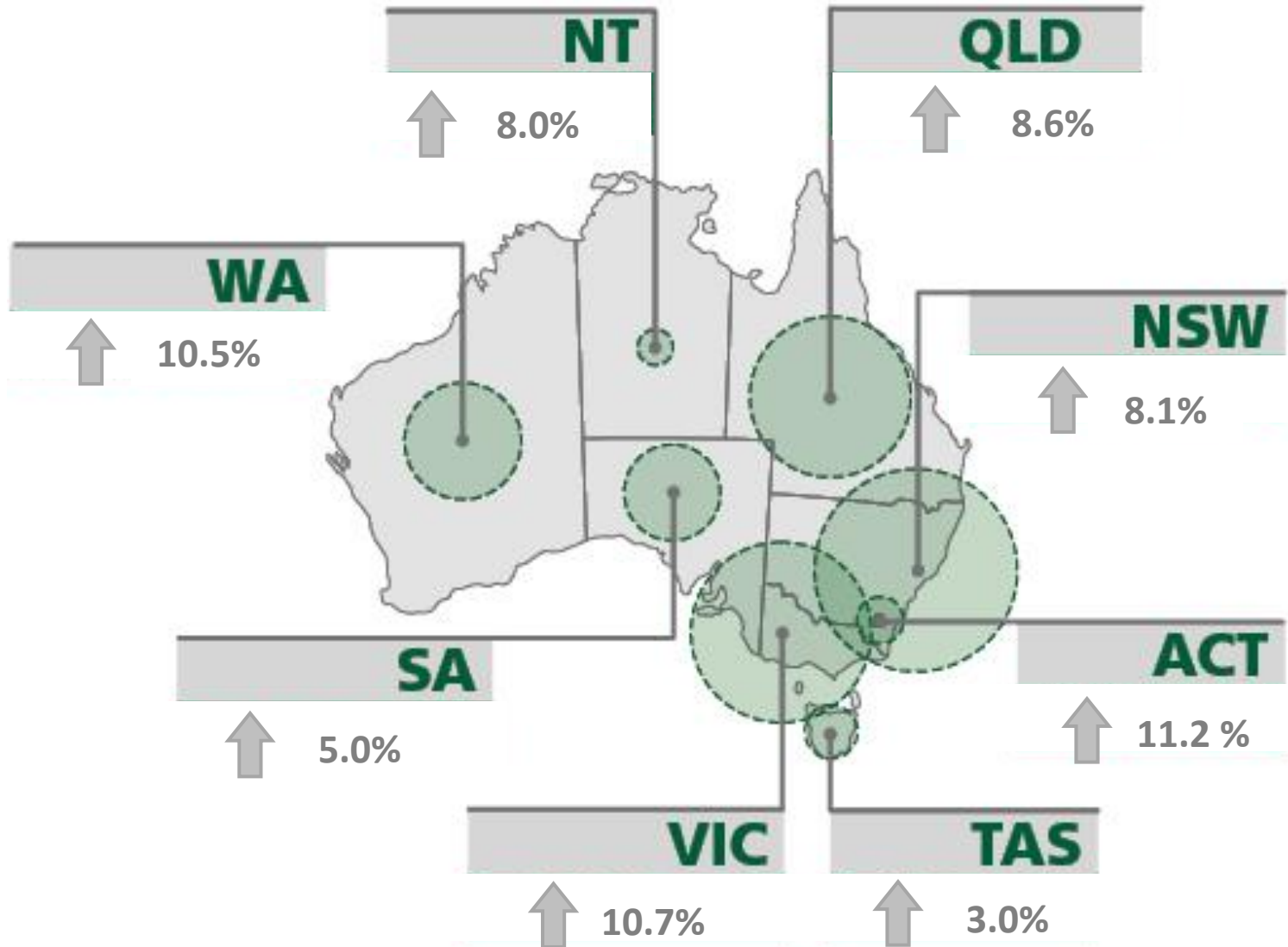

Capital city growth

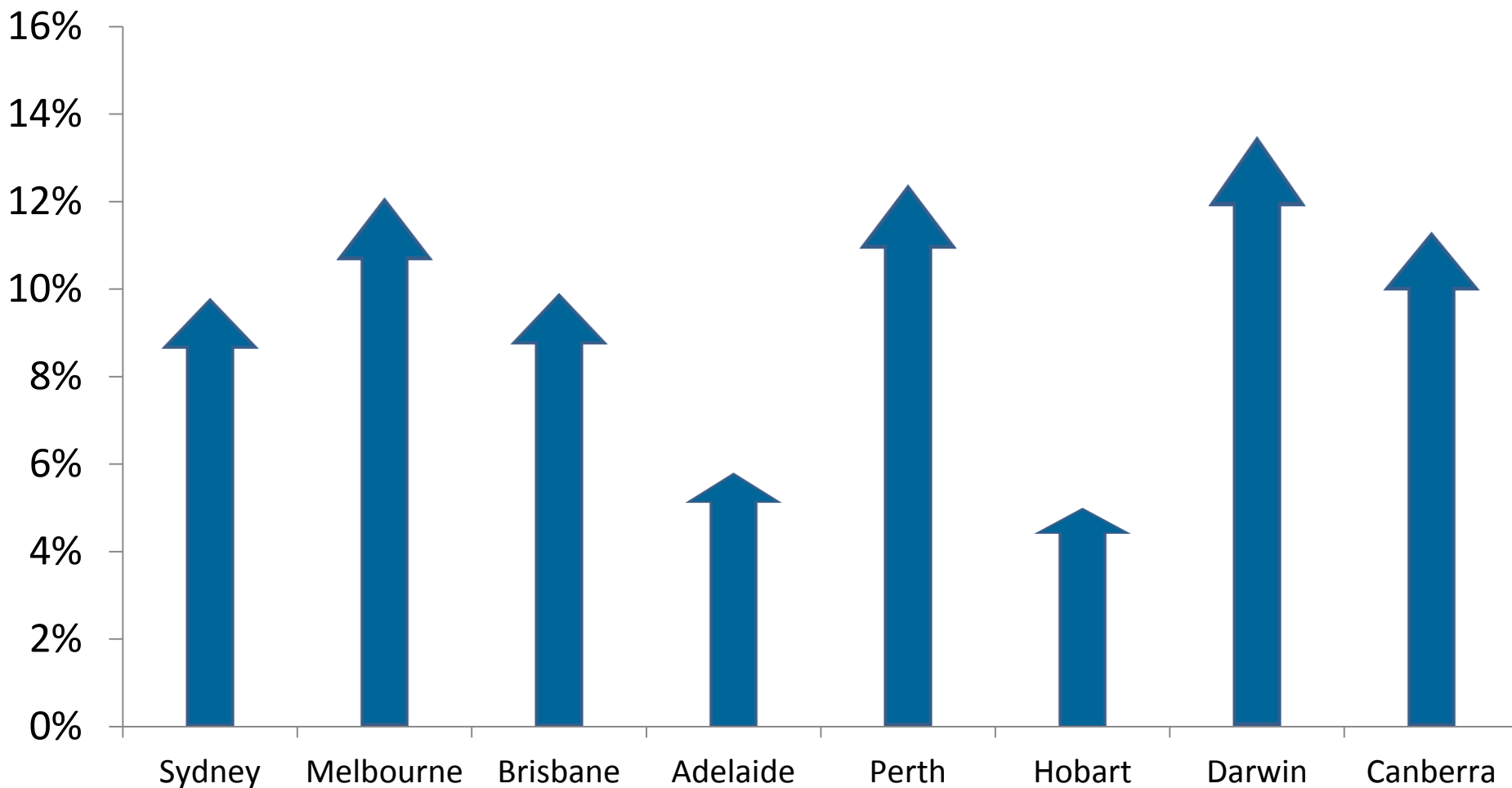

Northern Territory growth



Statistical Area Level 3 (SA3)	2011	2016	Growth Rate
Darwin City	22,771	25,837	13.5 %
Darwin Suburbs	51,573	53,762	4.2 %
Litchfield	18,621	23,533	26.4 %
Palmerston	27,618	33,696	22.0 %
Alice Springs	36,065	36,080	0.04 %
Barkly	5,721	5,534	-3.3 %
Daly – Tiwi – West Arnhem	15,750	16,101	2.2 %
East Arnhem	14,019	13,014	-7.2 %
Katherine	17,822	18,713	5.0 %

Population Growth – Northern Territory

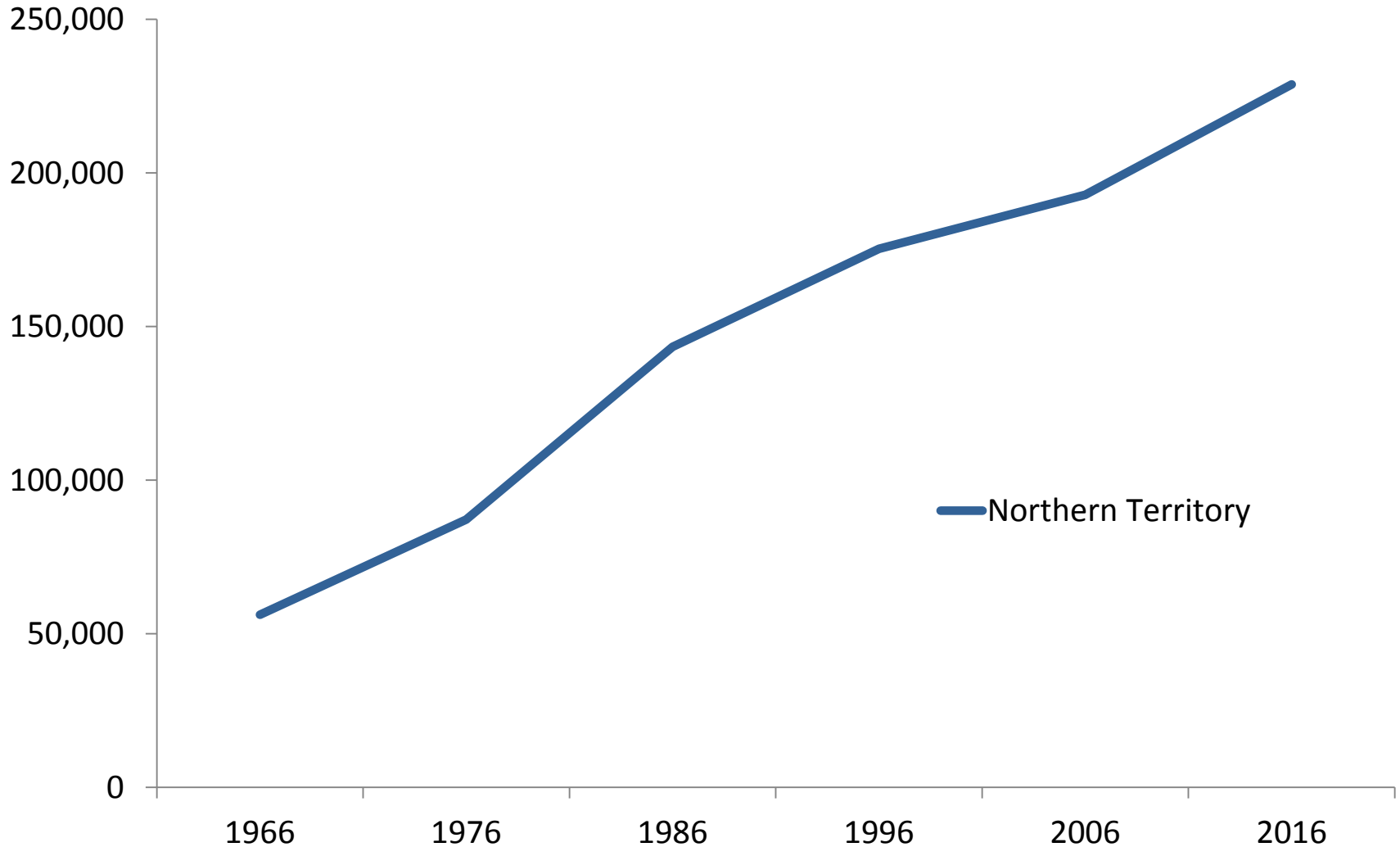

Ageing population

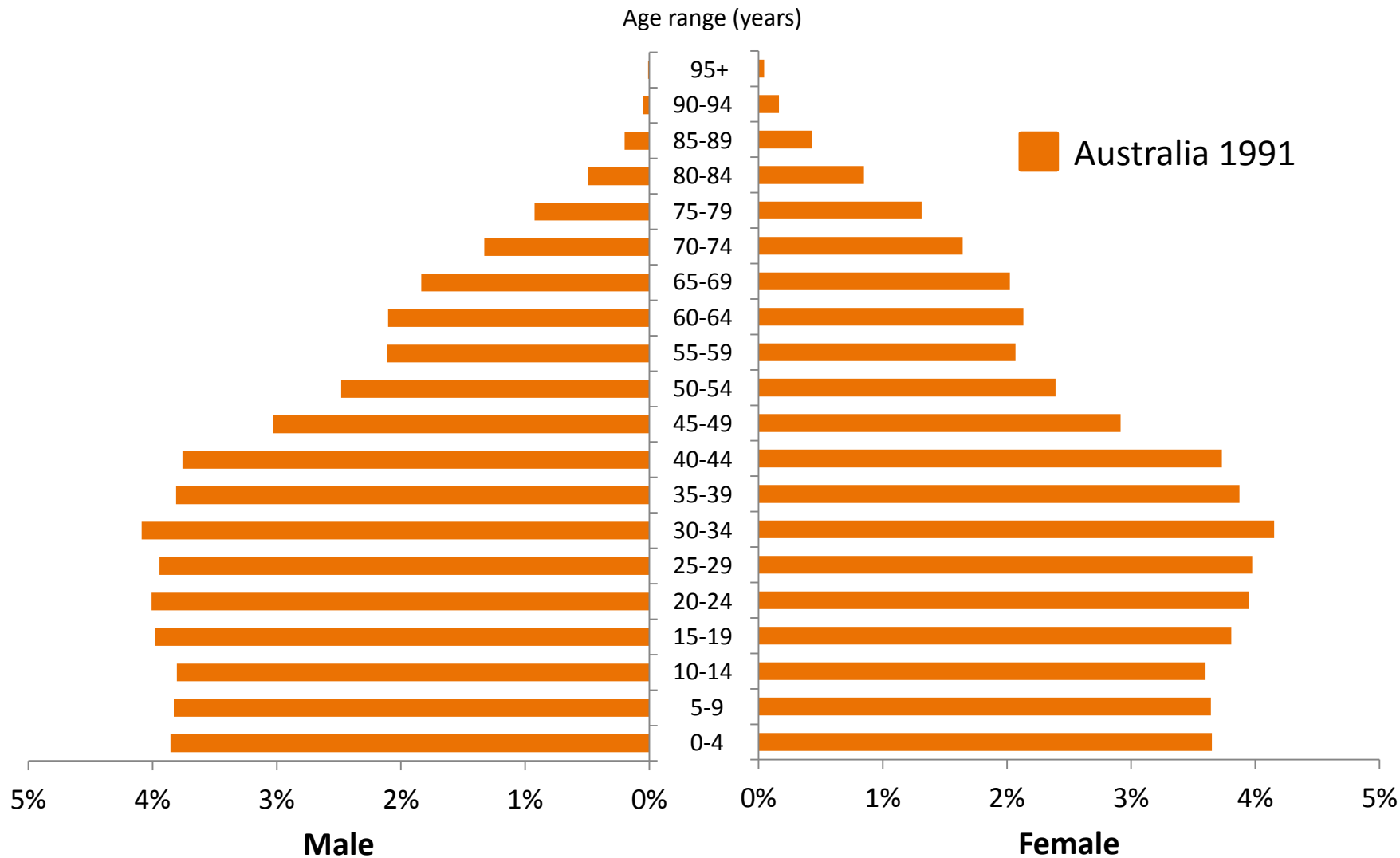

Ageing population

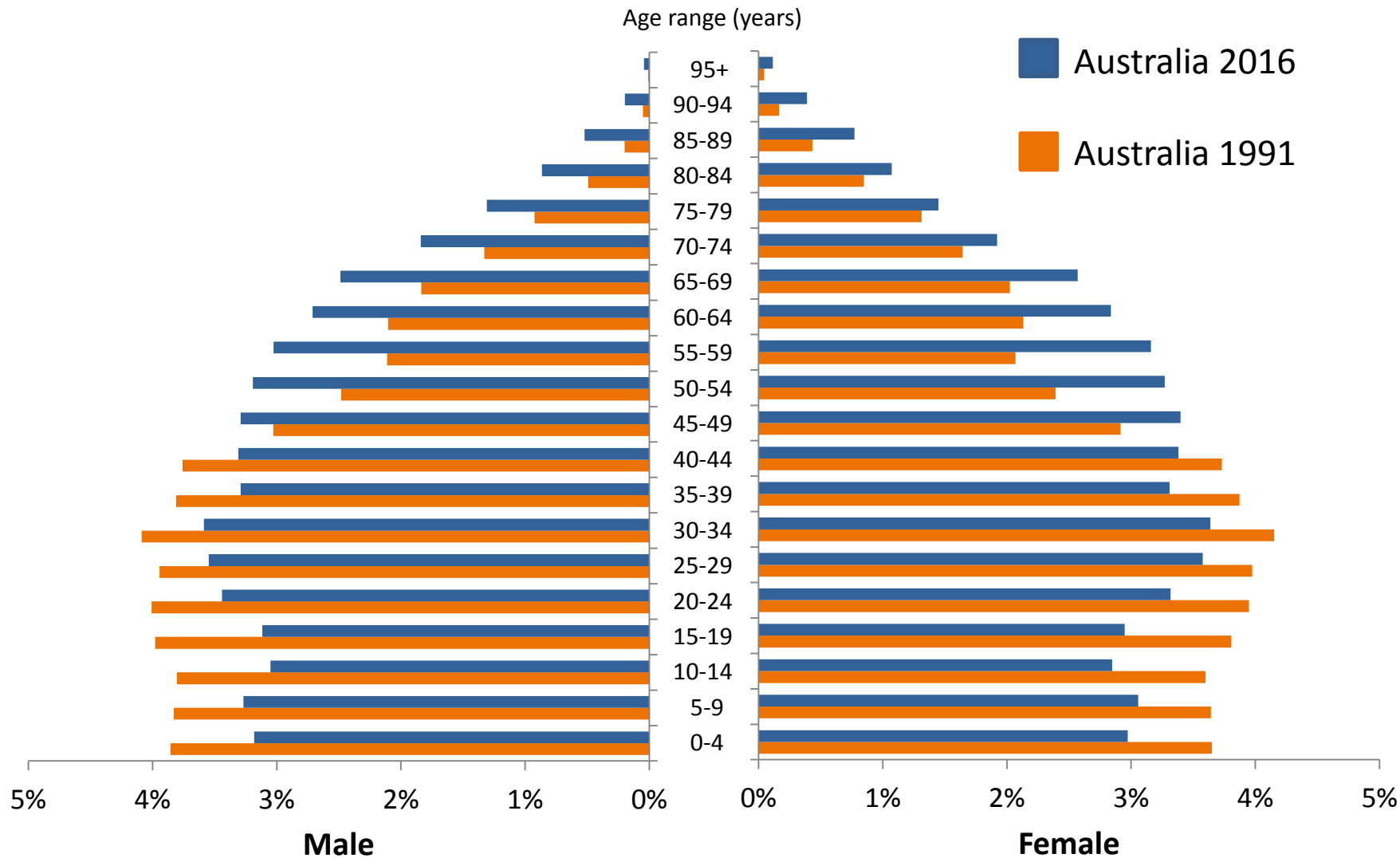

Age in the Northern Territory

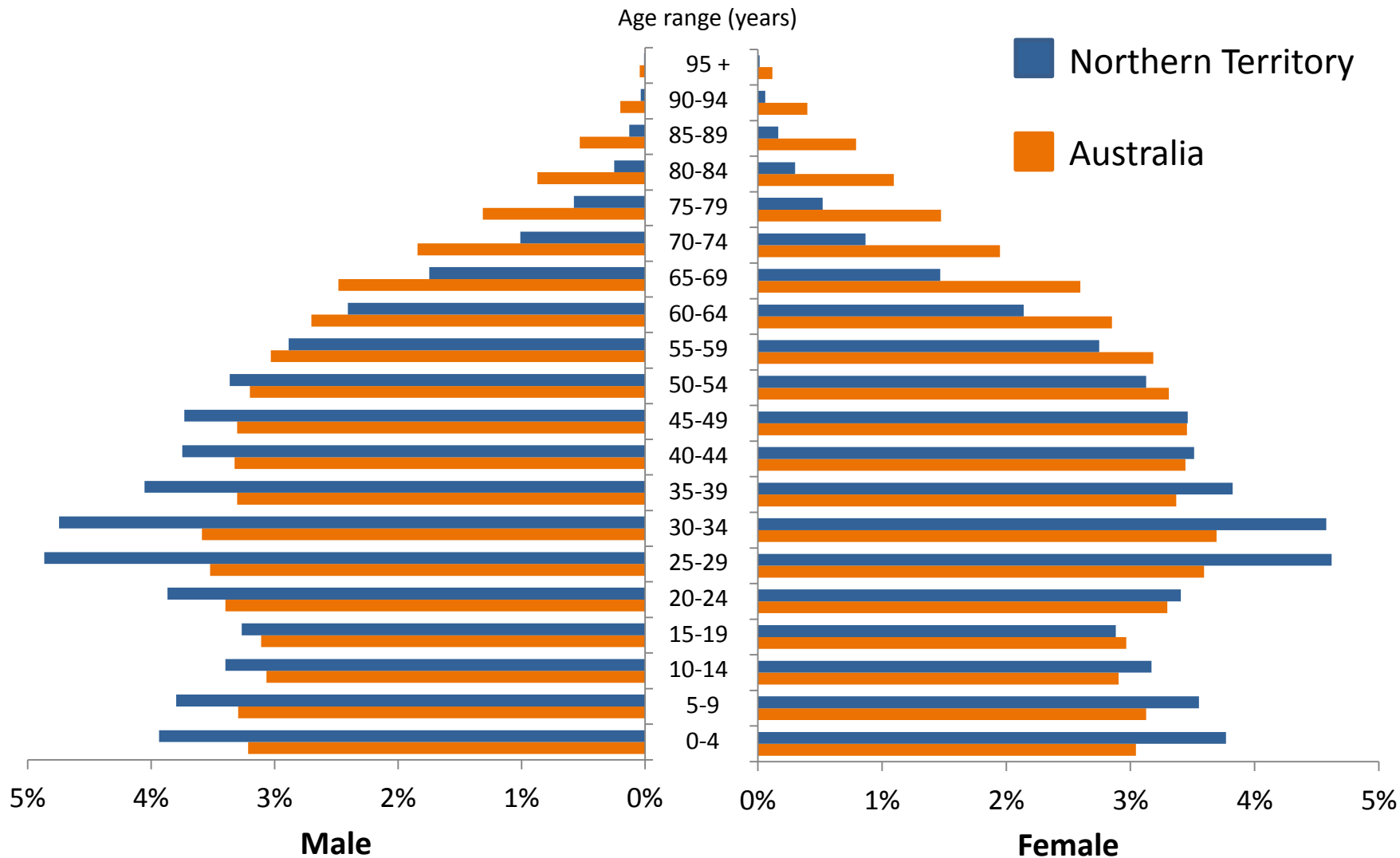

Aboriginal and Torres Strait Islander Peoples



Northern Territory

Population	58,248
Percent of NT	25.5 %
Growth Rate	2.6 %

Age of Aboriginal and Torres Strait Islander Peoples

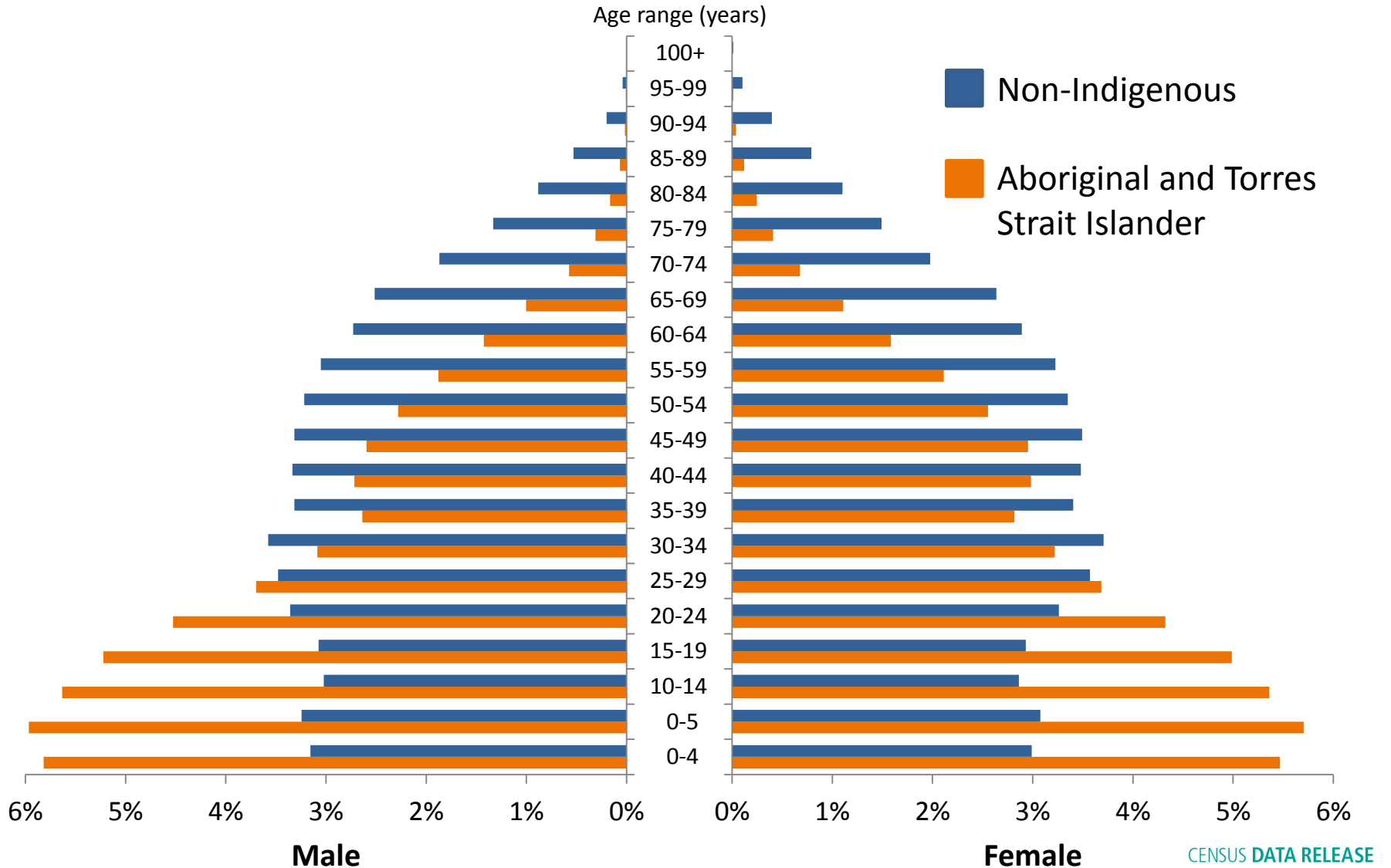

Aboriginal and Torres Strait Islander population



	% Aboriginal and Torres Strait Islander Population	Aboriginal and Torres Strait Islander population as % of total population
NSW	33.3	2.9
VIC	7.4	0.8
QLD	28.7	4.0
SA	5.3	2.0
WA	11.7	3.1
TAS	3.6	4.6
NT	9.0	25.5
ACT	1.0	1.6
Australia	100.0	2.8
Darwin	1.8	8.7
Rest of NT	7.0	51.0

Where in the Northern Territory?

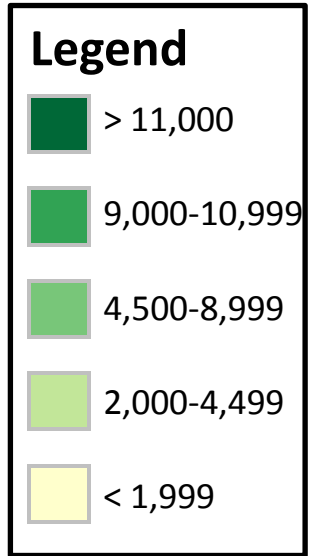
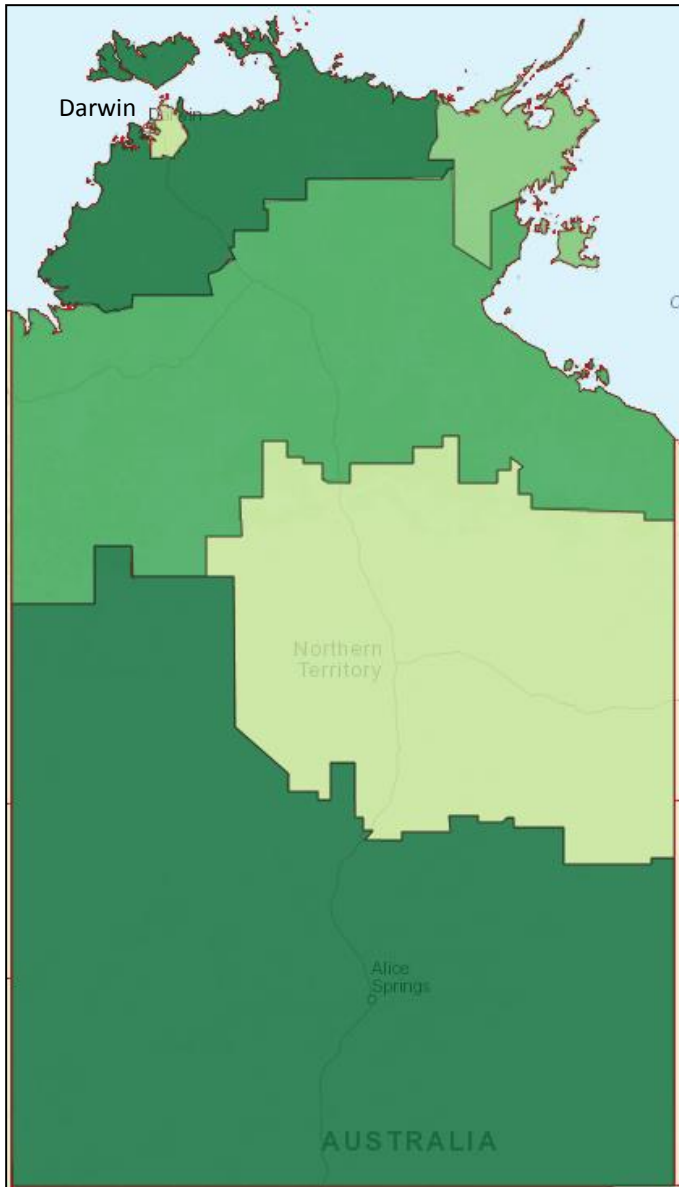

Dwelling Structure



	2016				2011			
	Darwin City	Darwin Suburbs	Litchfield	Palmerston	Darwin City	Darwin Suburbs	Litchfield	Palmerston
Separate house	2754	13504	6645	9495	3055	12574	5754	7894
Semi-detached/ t/house - 1 storey	666	1545	74	1097	1259	999	22	232
Semi-detached/townhouse - 2 or more storeys	1420	876	4	353	380	2110	227	907
Flat/apartment in a 1/2 storey block	967	2377	58	1608	1040	2293	108	1004
Flat/apartment in a three storey block	1170	975	133	180	1486	749	0	118
Flat/apartment in a 4 or more storey block	5032	903	0	277	3095	221	0	109
Flat/apartment attached to a house	0	22	0	4	25	56	3	9
Caravan, Cabin, houseboat	384	567	1118	14	274	690	1150	23
Improvised home, tent, sleepers out	188	112	185	31	182	75	110	27
House or flat attached to a shop, office, etc.	38	144	18	7	74	37	10	13
Not stated	139	121	84	26	59	62	17	11
Not applicable	89	58	11	3	105	48	14	0
Total	12849	21195	8323	13097	11031	19908	7414	10354

Non-Private Dwellings



	2016						2011	
	Aboriginal / Torres Strait Islander	Non- Indigenous	Not stated	Total excl. Overseas visitor	Overseas visitor	Total	Total excl. Overseas visitor	Overseas visitor
Hotel, motel, B&B	221	6537	3838	10596	3329	13922	7777	2253
Nurses' quarters	12	183	90	279	34	315	214	17
Staff quarters	418	6052	2997	9461	1983	11448	5196	313
Boarding house, private hotel	335	67	235	639	5	644	473	54
Boarding school	327	104	49	483	13	494	628	7
Residential college, hall of res	205	376	231	815	47	862	432	43
Public hospital	197	145	207	550	6	558	538	7
Private hospital	4	44	22	69	0	69	84	0
Psychiatric hospital/institution	13	9	11	36	0	36	20	0
Hostel for the disabled	49	35	8	91	0	91	60	0
Nursing home	269	268	78	615	0	615	501	0
Retired/aged accommodation	28	0	0	29	0	29	116	0
Hostel for homeless, night shelter	280	108	54	442	0	442	331	0
Childcare institution	3	4	0	7	0	7	15	0
Corrective institution for children	15	14	0	32	0	32	34	0
Other welfare institution	402	81	64	551	0	551	272	0
Corrective institution for adults	1400	273	7	1680	0	1680	1298	0
Immigration detention centre	0	0	0	0	0	0	786	0
Convent, monastery, etc.	0	63	6	71	4	73	35	0
Other and non-classifiable	13	296	251	555	782	1337	754	1028
TOTAL	4191	14659	8148	27001	6203	33205	19564	3722

A diverse Australia

Australia

First generation

28.4%

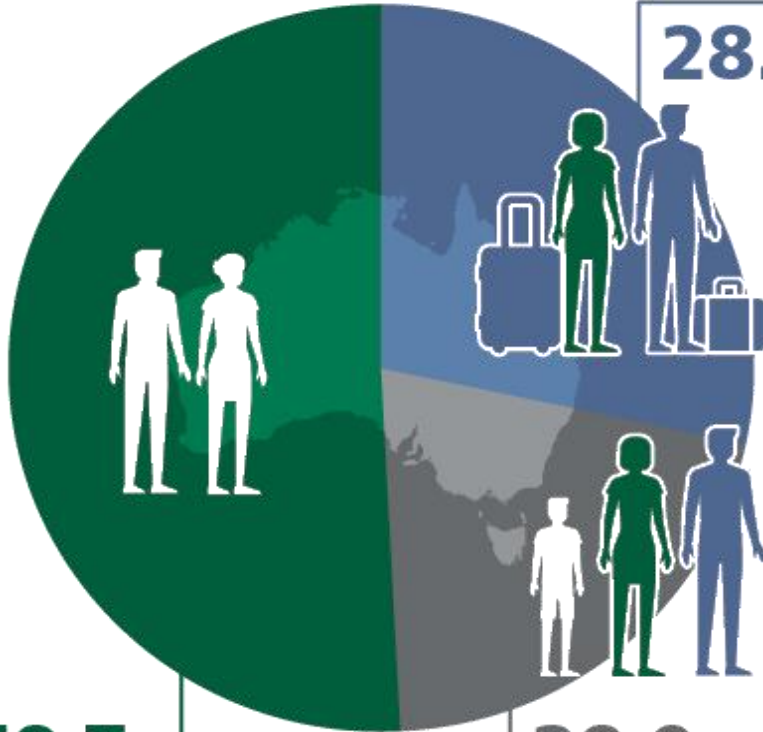

50.7%

Third-plus generation

20.9%

Second generation

Northern Territory

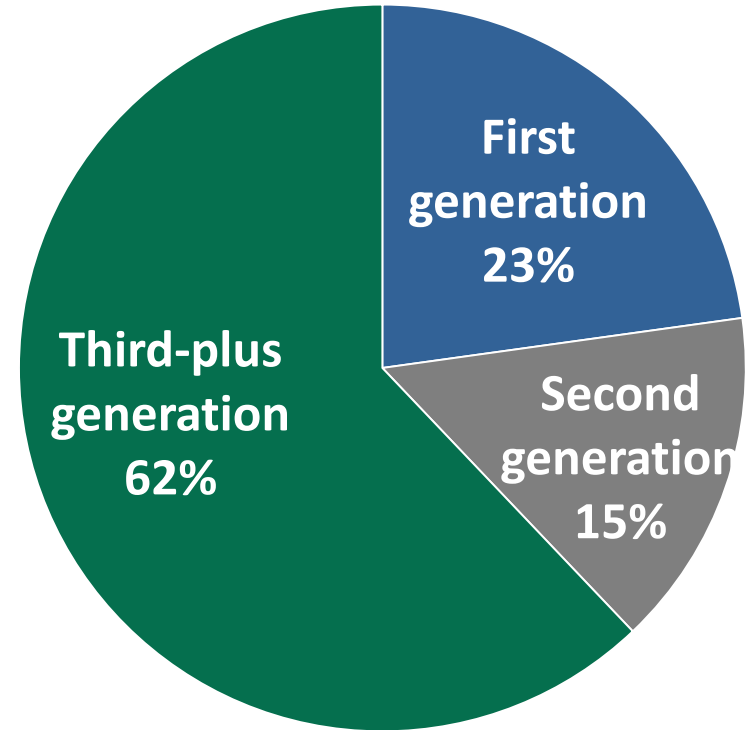

First generation
23%

Third-plus generation
62%

Second generation
15%

Where do migrants live?

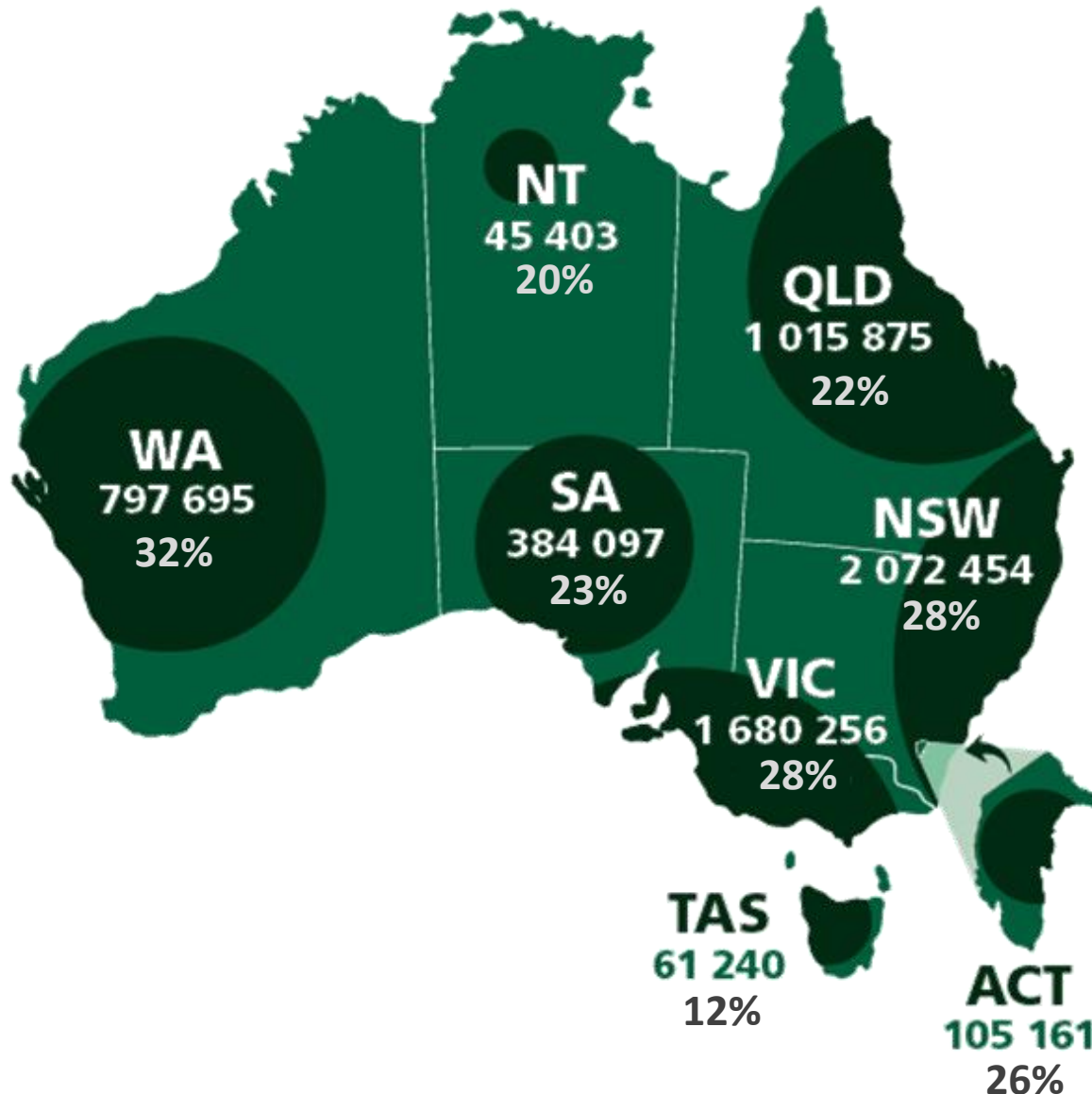

Count of people born overseas living in each state

Proportion of overseas population in each state

Overseas-Born Population

Darwin	34,978	26 %
Rest of NT	9,972	11 %

Where do migrants live in the NT?

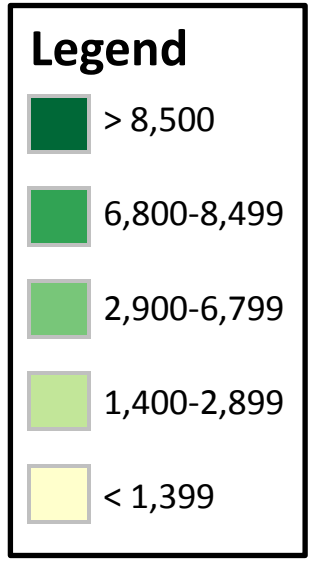
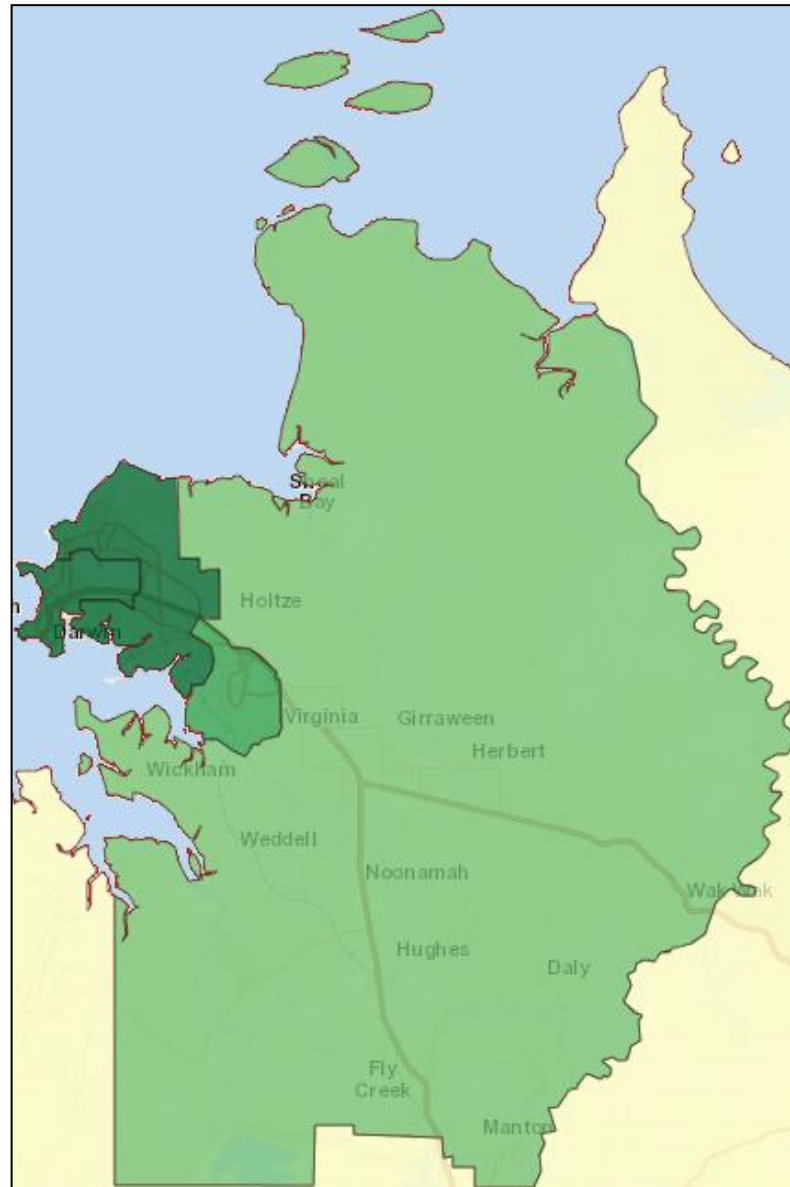

Overseas-born population – Australia 1966-2016

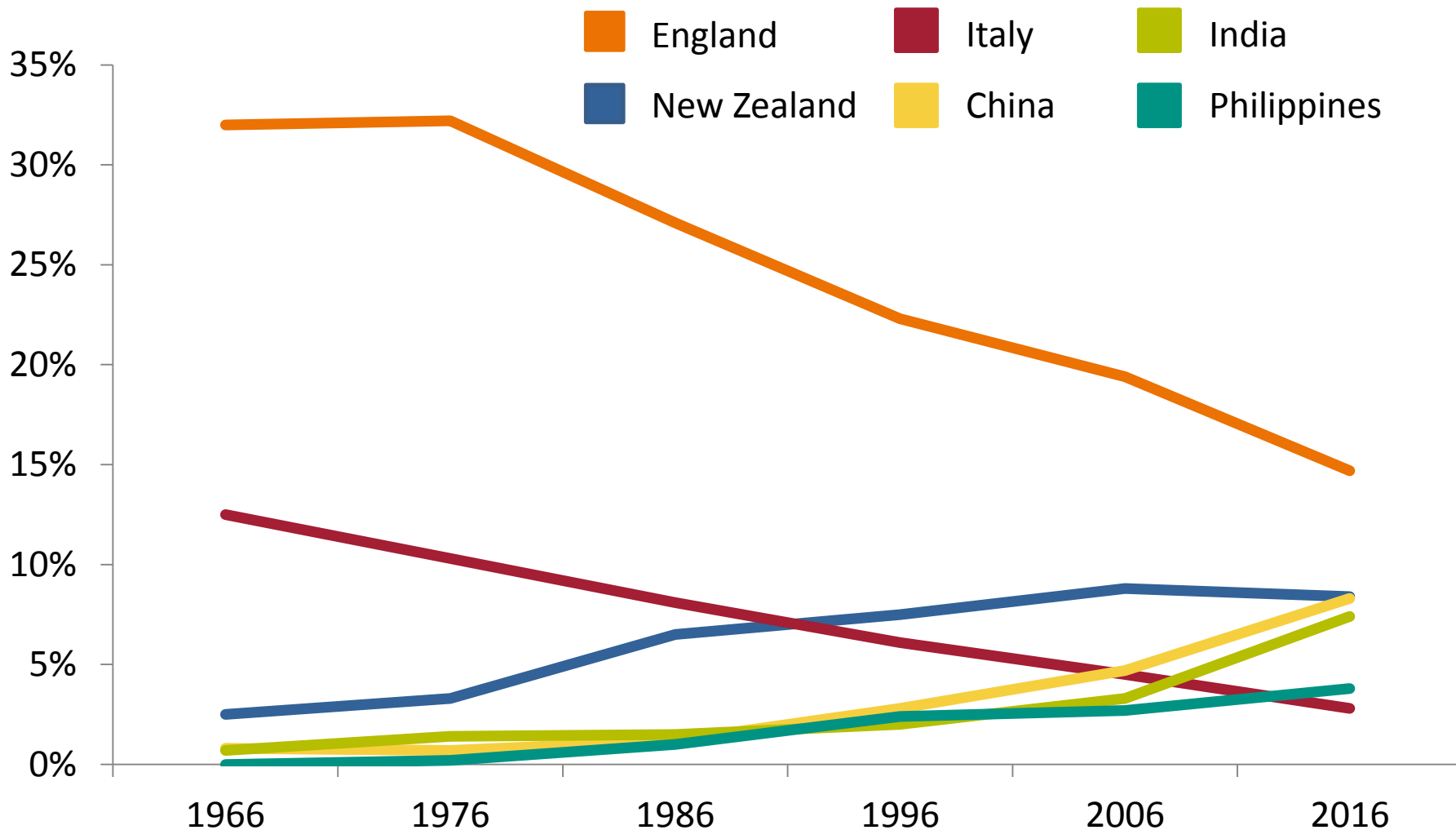

Overseas-born population – NT 1966-2016

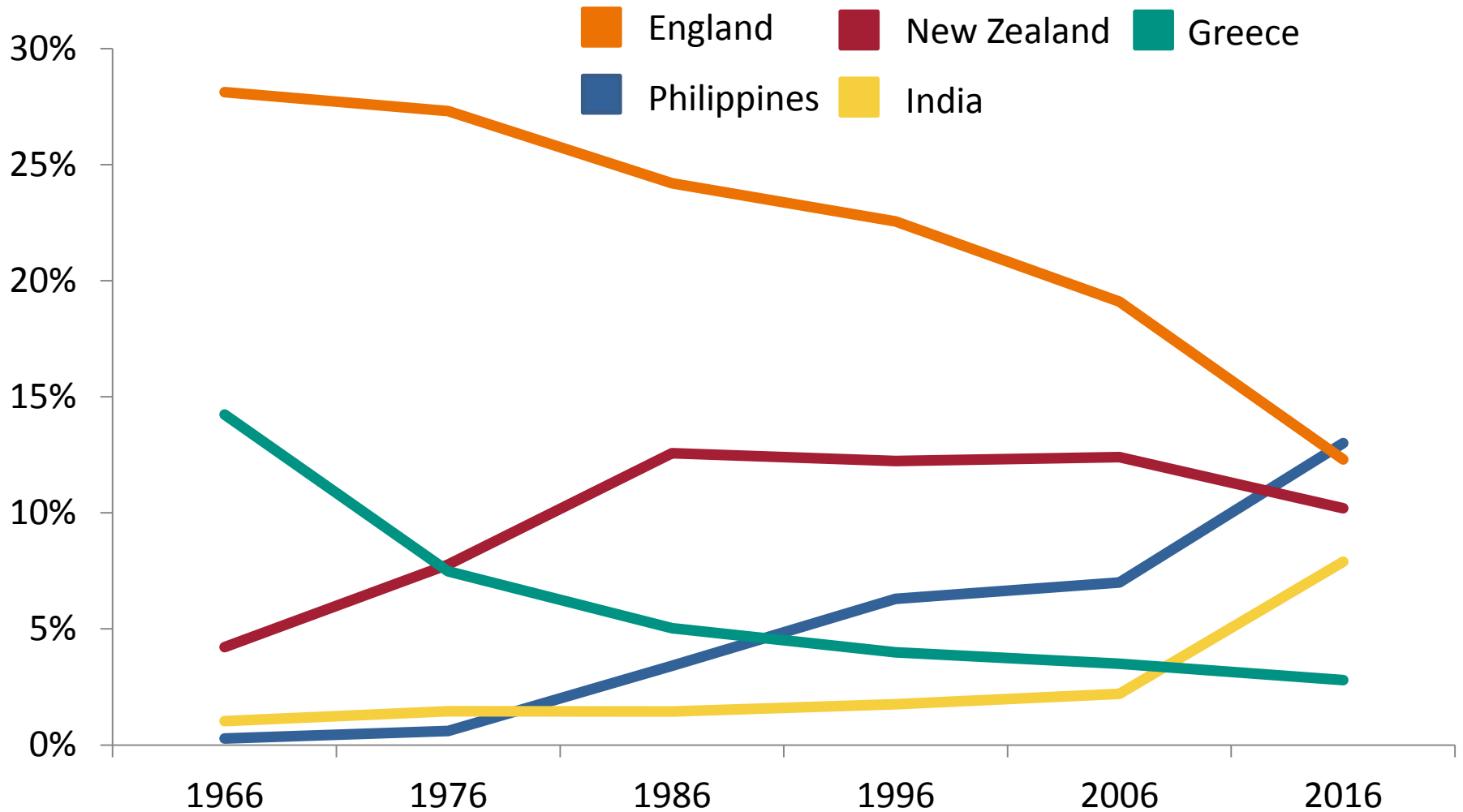

Overseas-born population – Alice Springs , 2016

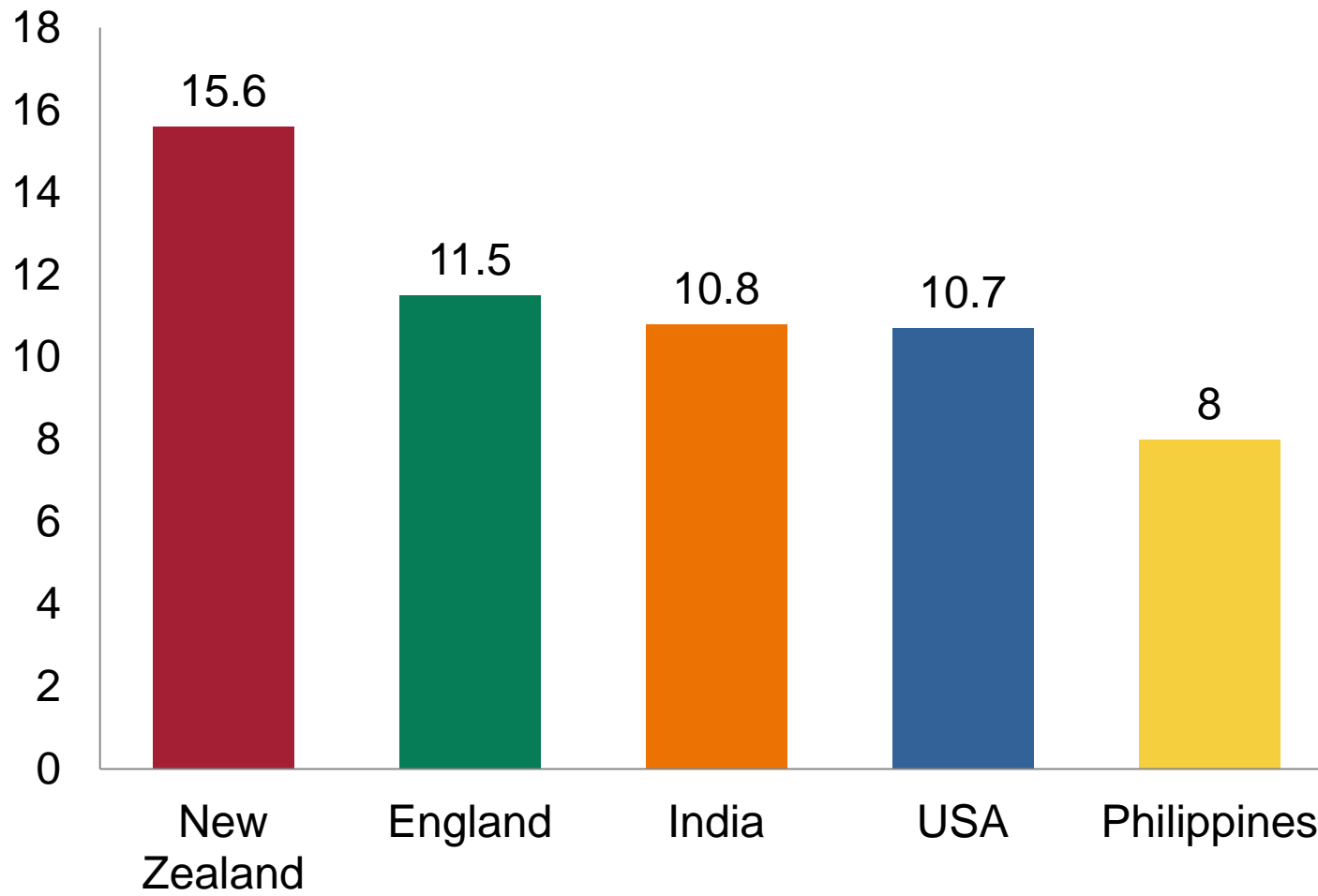

Recent arrivals (2006 - 2016)



13.7%

INDIA

13.1%

CHINA

8.2%

ENGLAND

7.8%

NEW ZEALAND

5.0%

PHILIPPINES

Recent arrivals living in the NT (2006 - 2016)



17.6%

PHILIPPINES

12.6%

INDIA

7.2%

ENGLAND

7.2%

NEW ZEALAND

4.5%

NEPAL

Recent arrivals living in Alice Springs (2006 - 2016)



INDIA



NEW ZEALAND



PHILIPPINES

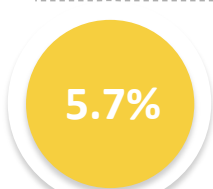

ZIMBABWE

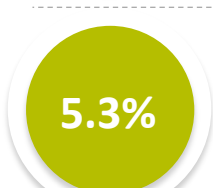

UNITED KINGDOM

Age diversity of migrants

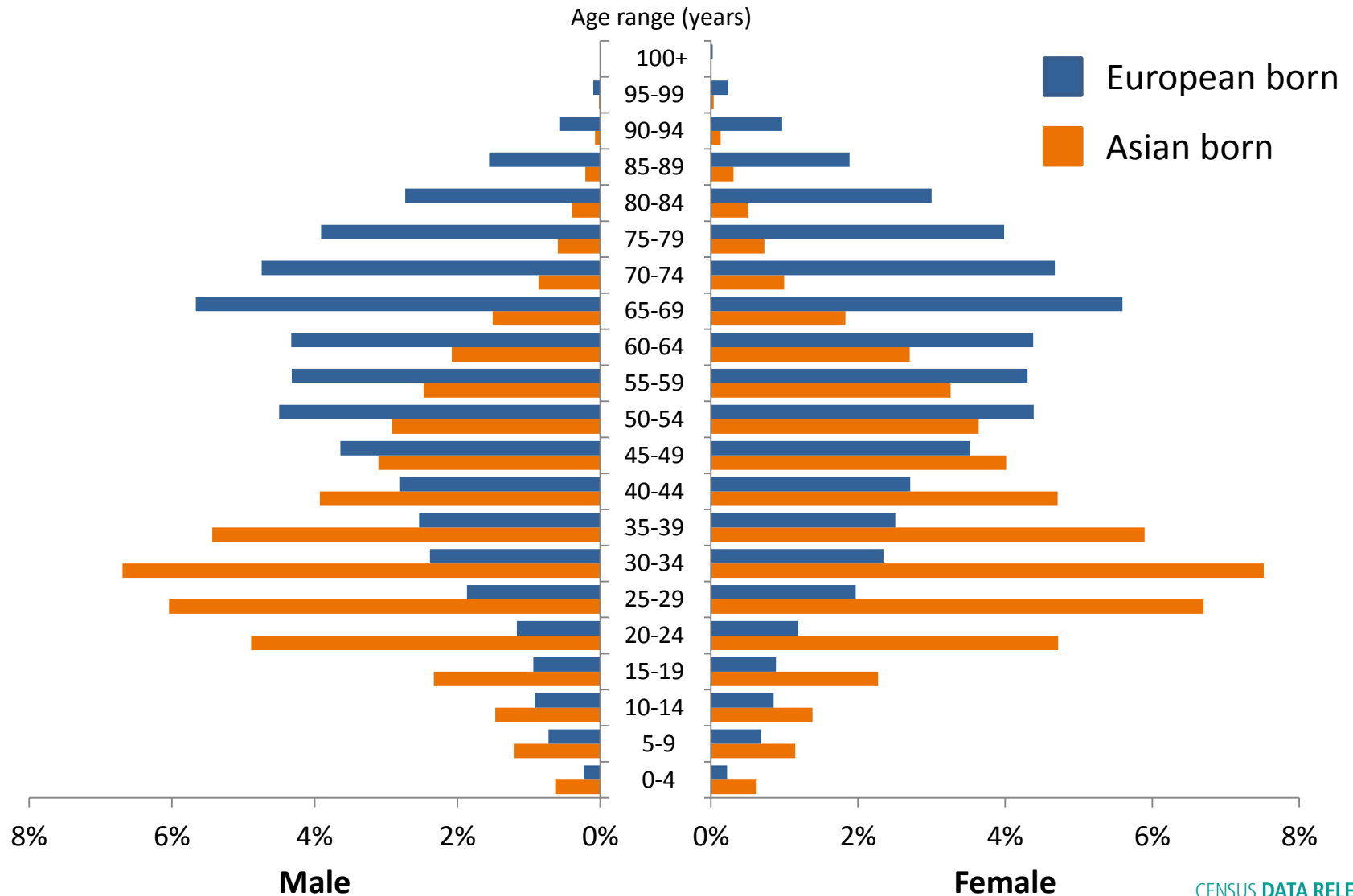

Ancestry

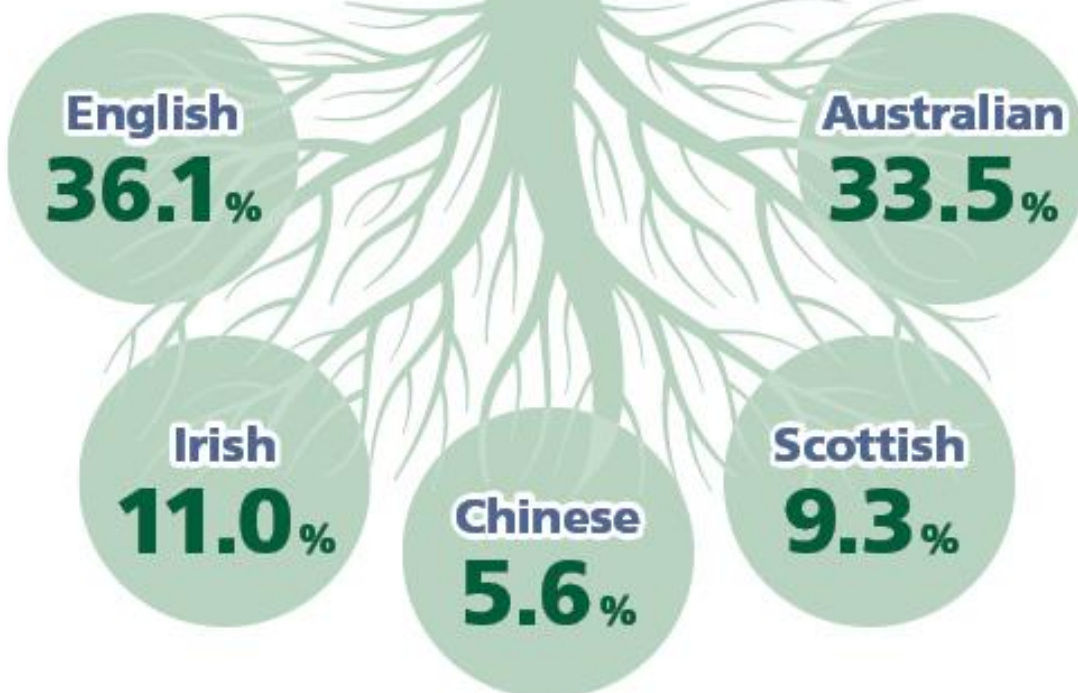

NT Ancestry, top responses

Australian	22.4%
English	18.8%
Australian Aboriginal	12.8%
Irish	6.3%
Scottish	5.1%

Language spoken at home



NT Language Spoken at Home, top responses

English only	58.0%
Kriol	1.9%
Djambarrpuyngu	1.9%
Greek	1.4%
Tagalog	1.3%
Warlpiri	0.9%

Language spoken at home



Alice Springs Language Spoken at Home, top responses

English only	53.0%
Warlpiri	3.6%
Alyawarr	2.8%
Luritja	2.4%
Pitjantjatjara	2.3%
Arrente, nec	2.1%

Religion – change over time

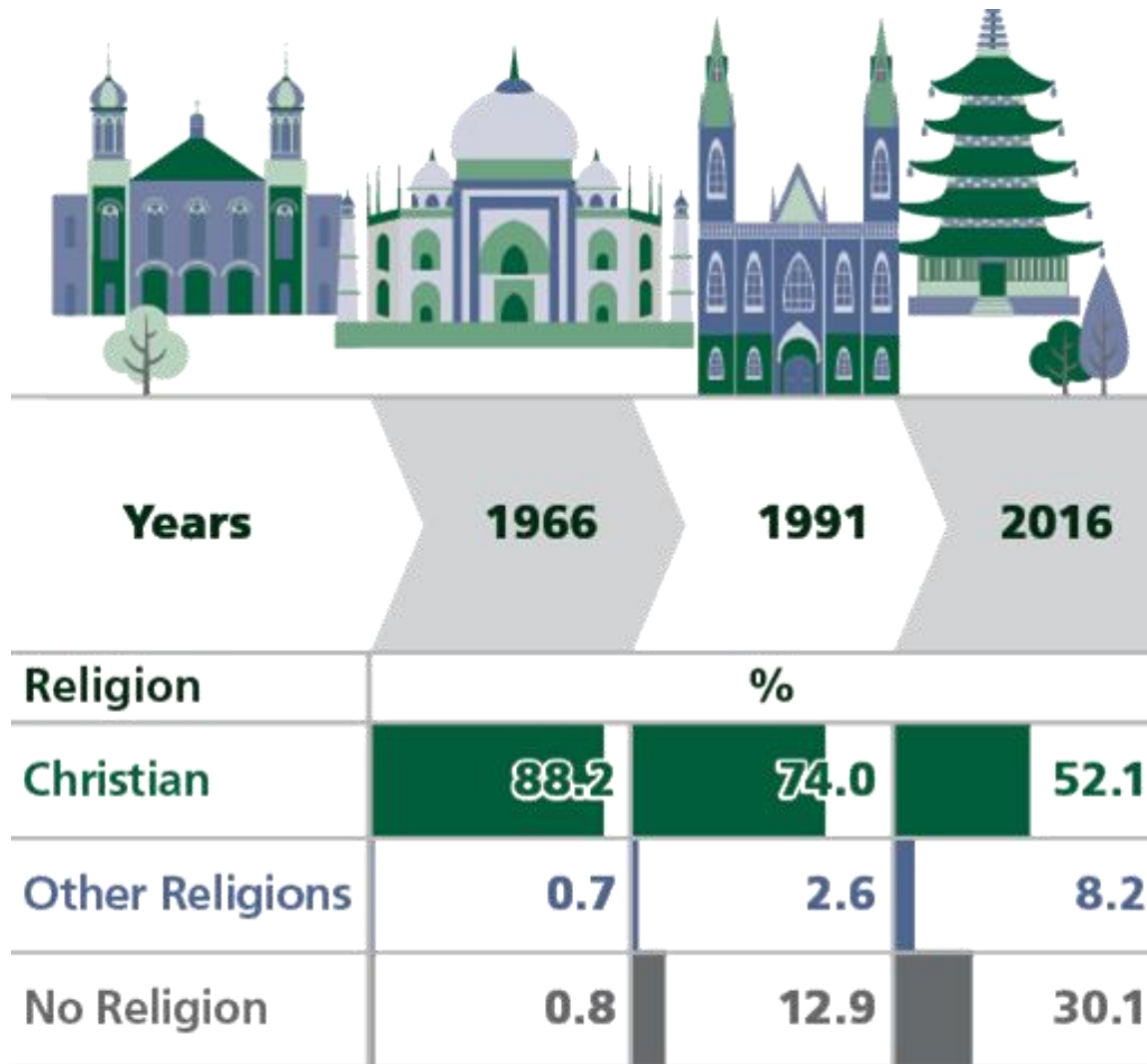

NT Religious Affiliation, top responses

No Religion	29.4%
Catholic	20.0%
Not Stated	16.0%
Anglican	8.4%
Uniting Church	5.7%

Religion and age

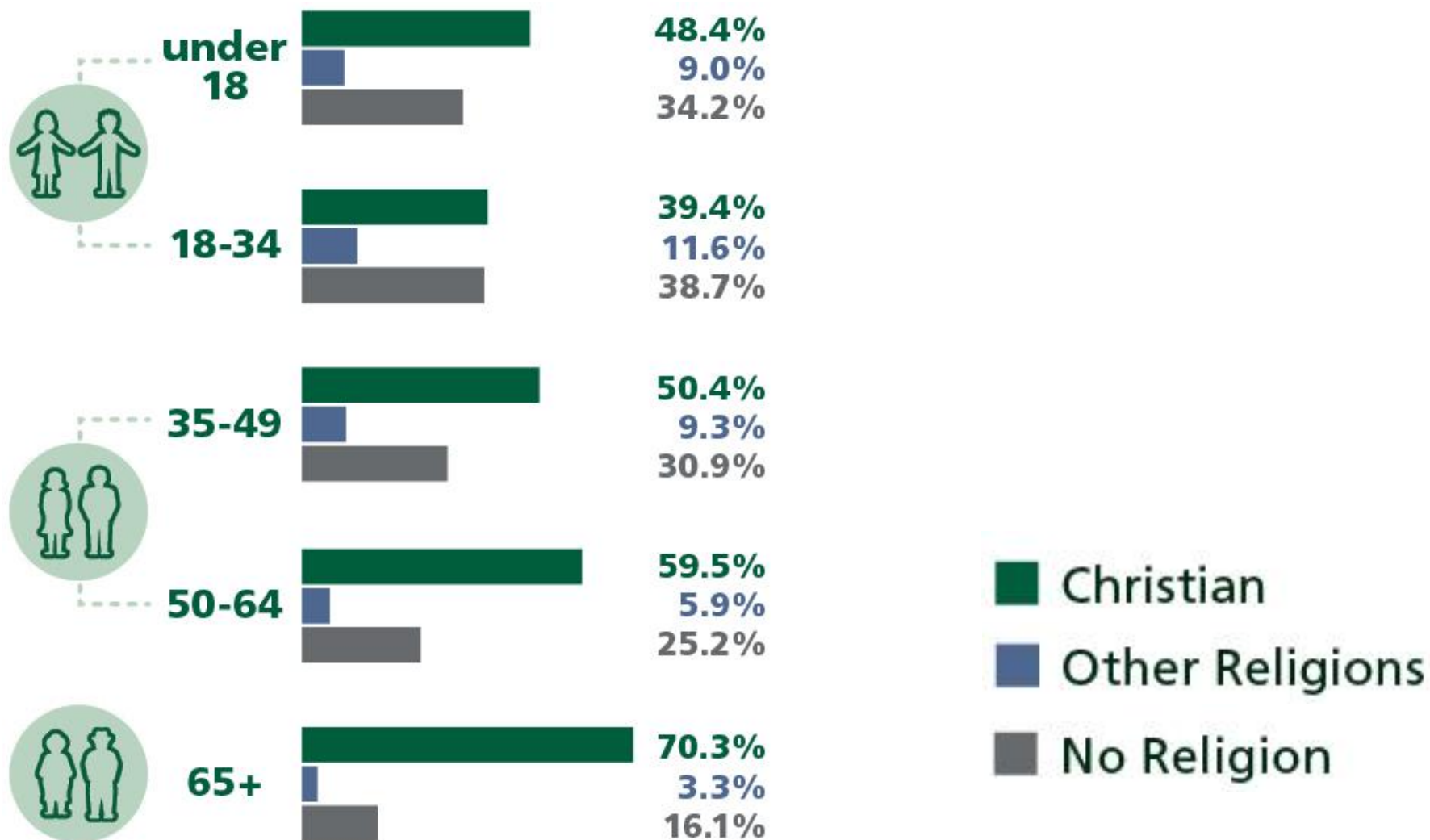

Families and households

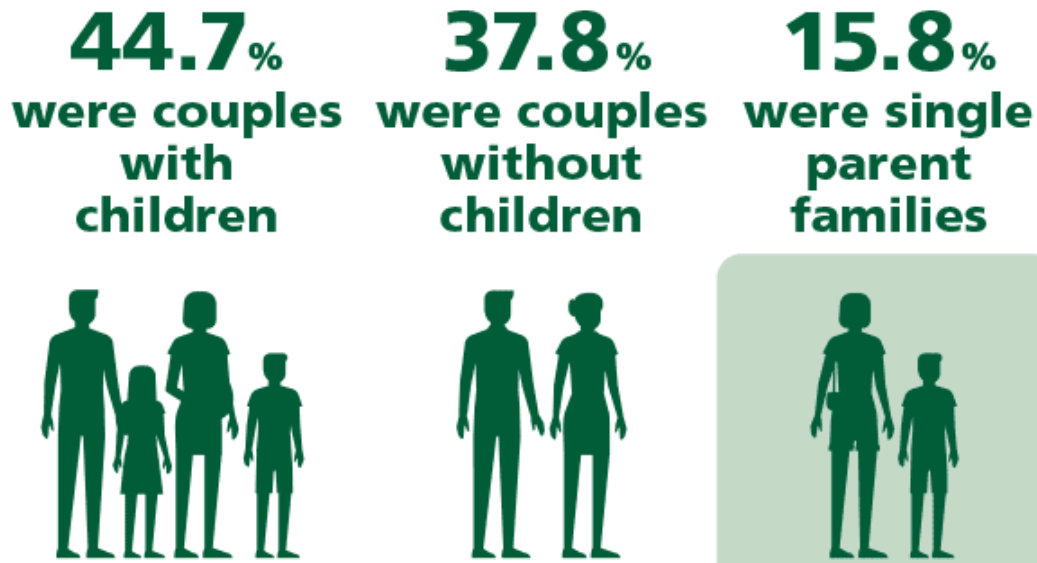

NT Family Composition

Couples with children	46.2%
Couples without children	35.2%
Single parent families	16.6%
People per household	2.9

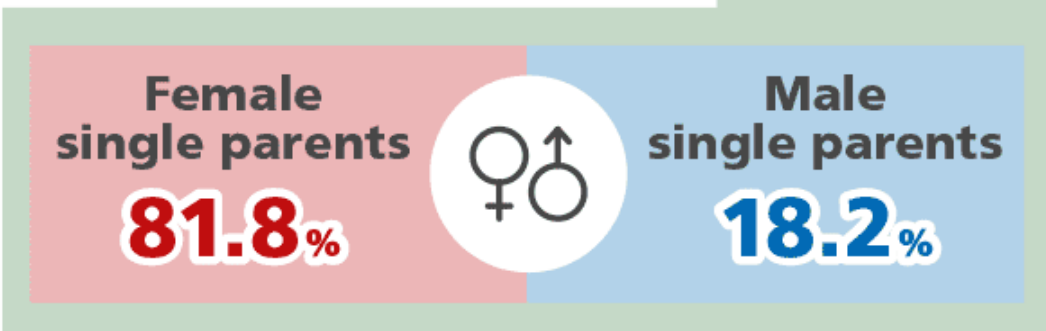

AVERAGE PEOPLE PER HOUSEHOLD



Same sex couples living together



Same sex couples as a proportion of all couples

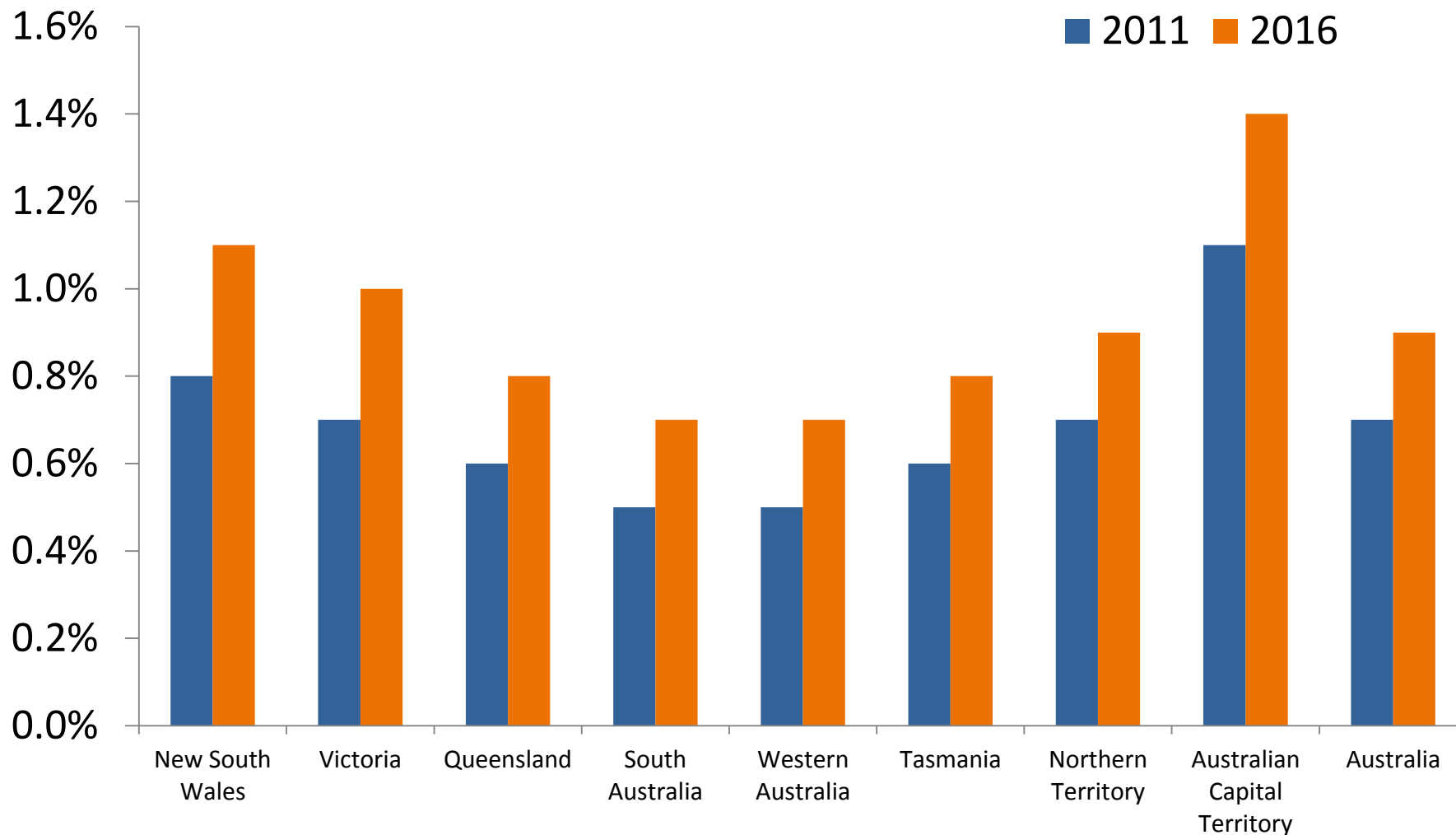

Lone person households

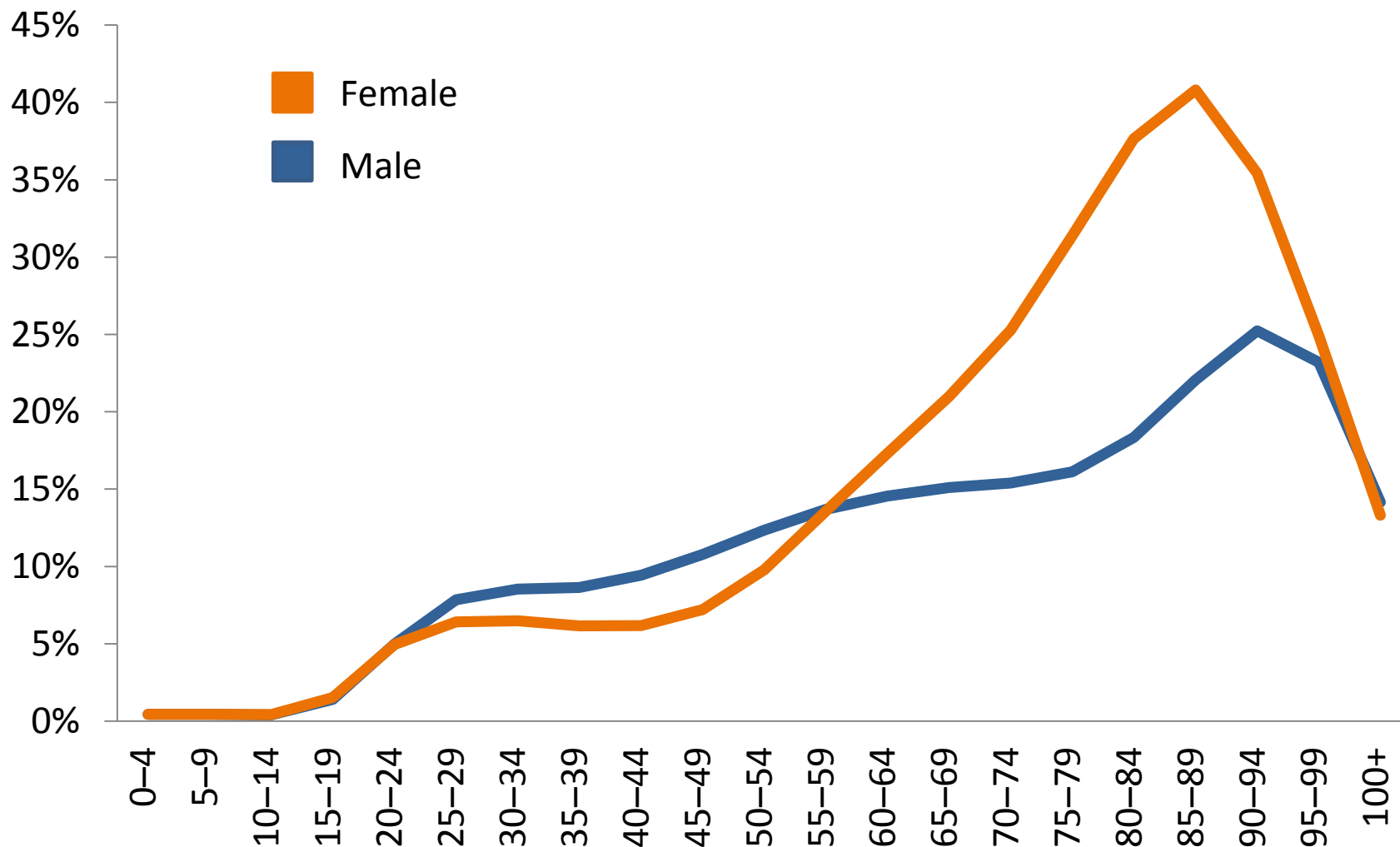

Lone person households in the Northern Territory

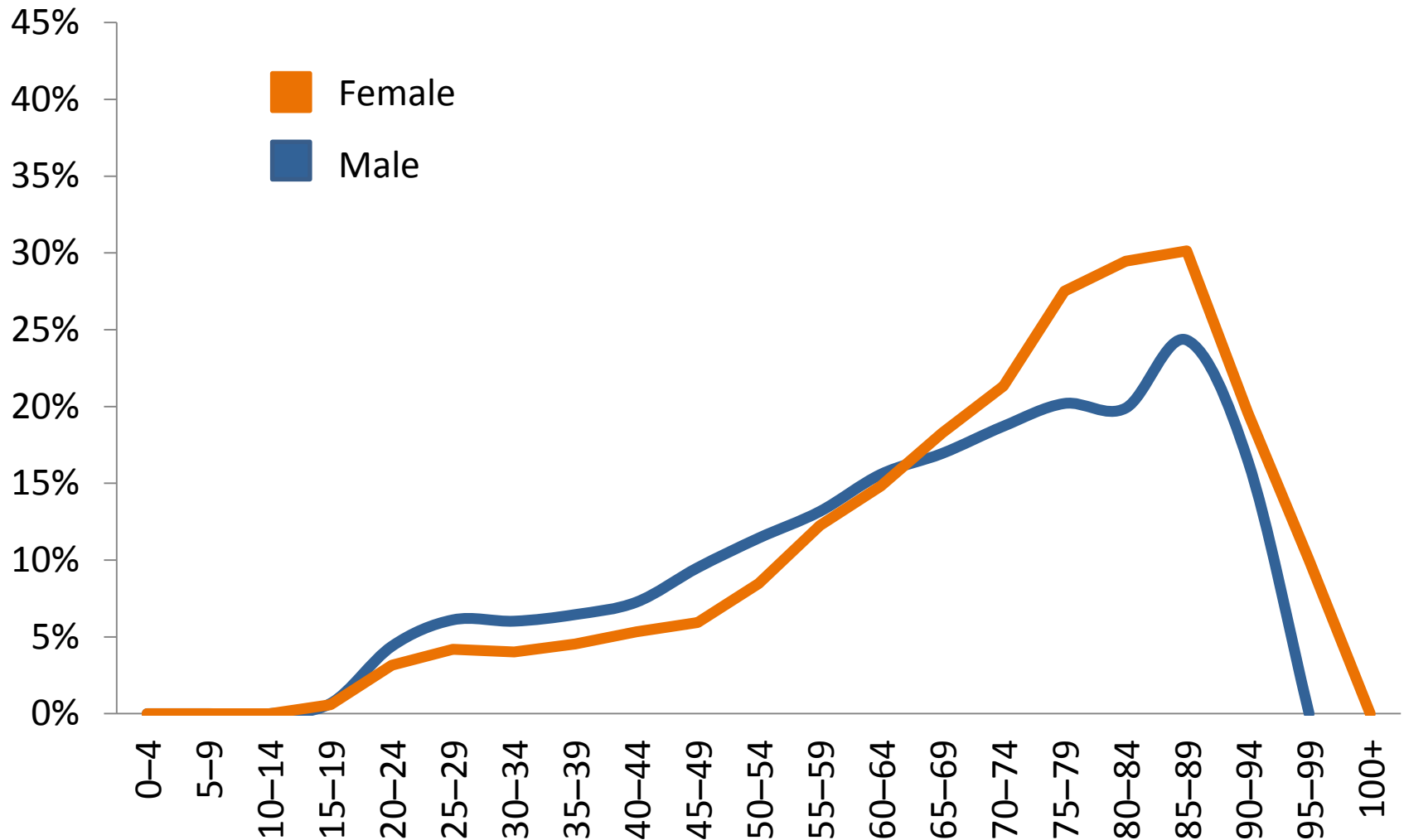

Need for assistance

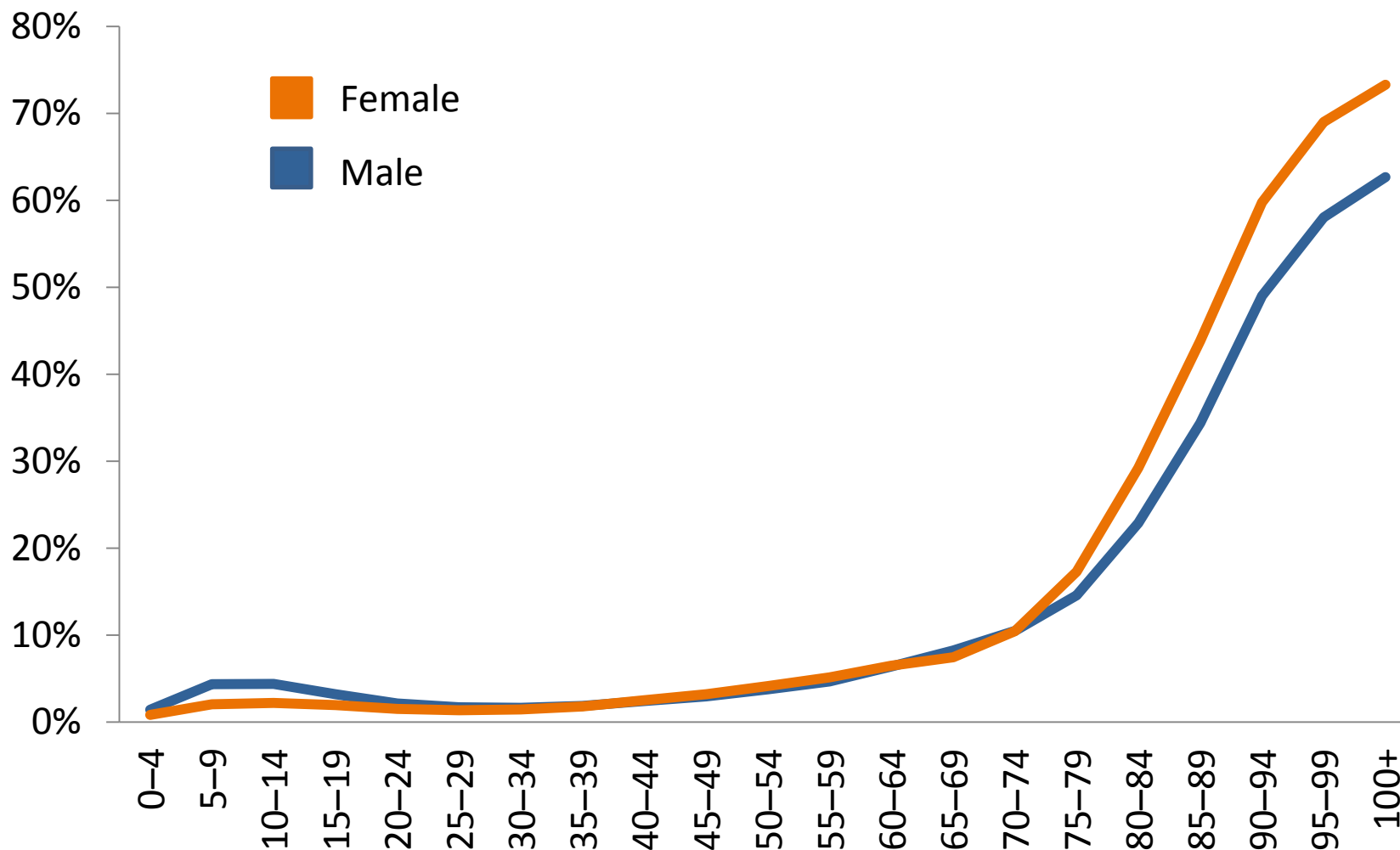

Provided unpaid care

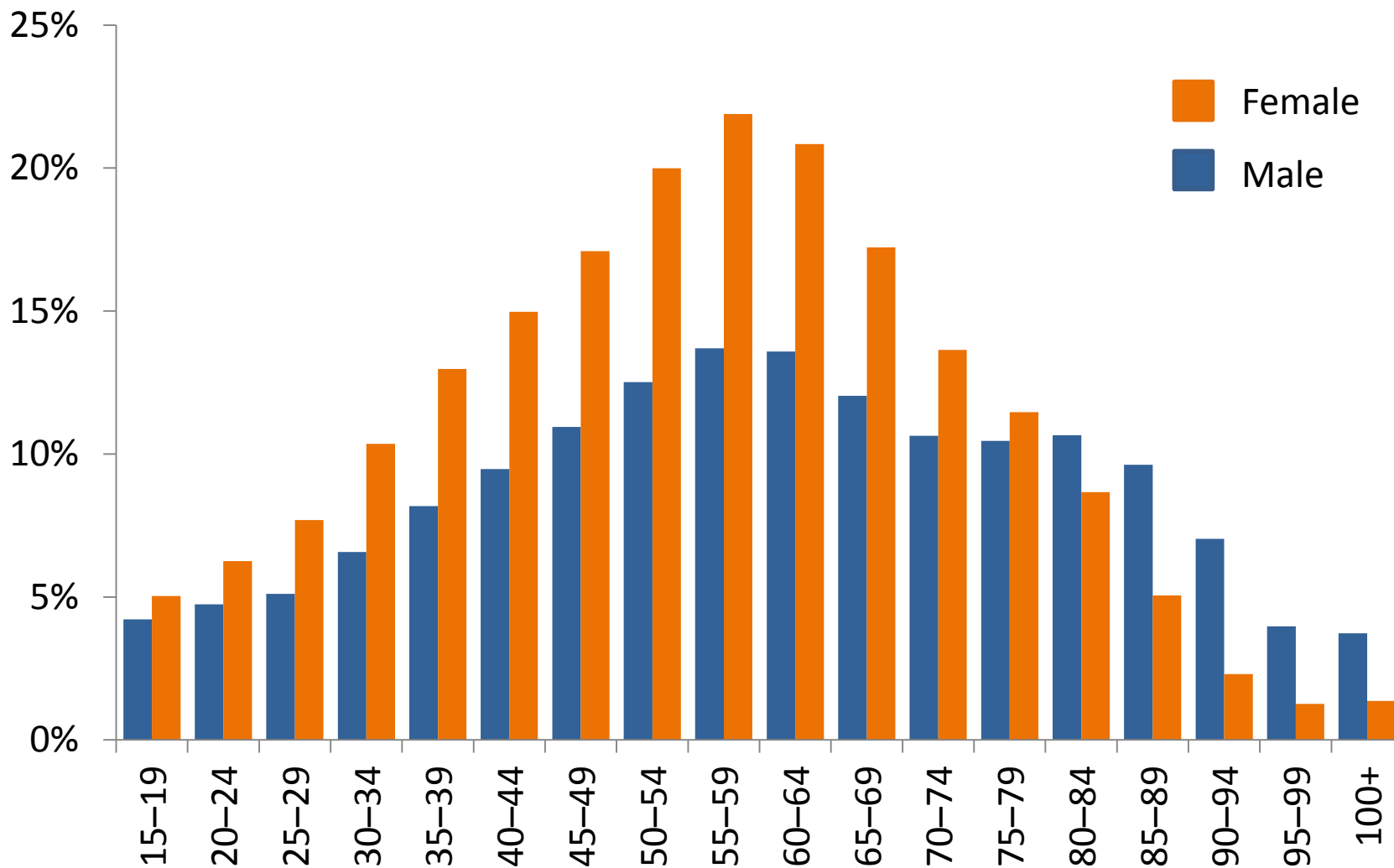

Providing unpaid care for children other than own

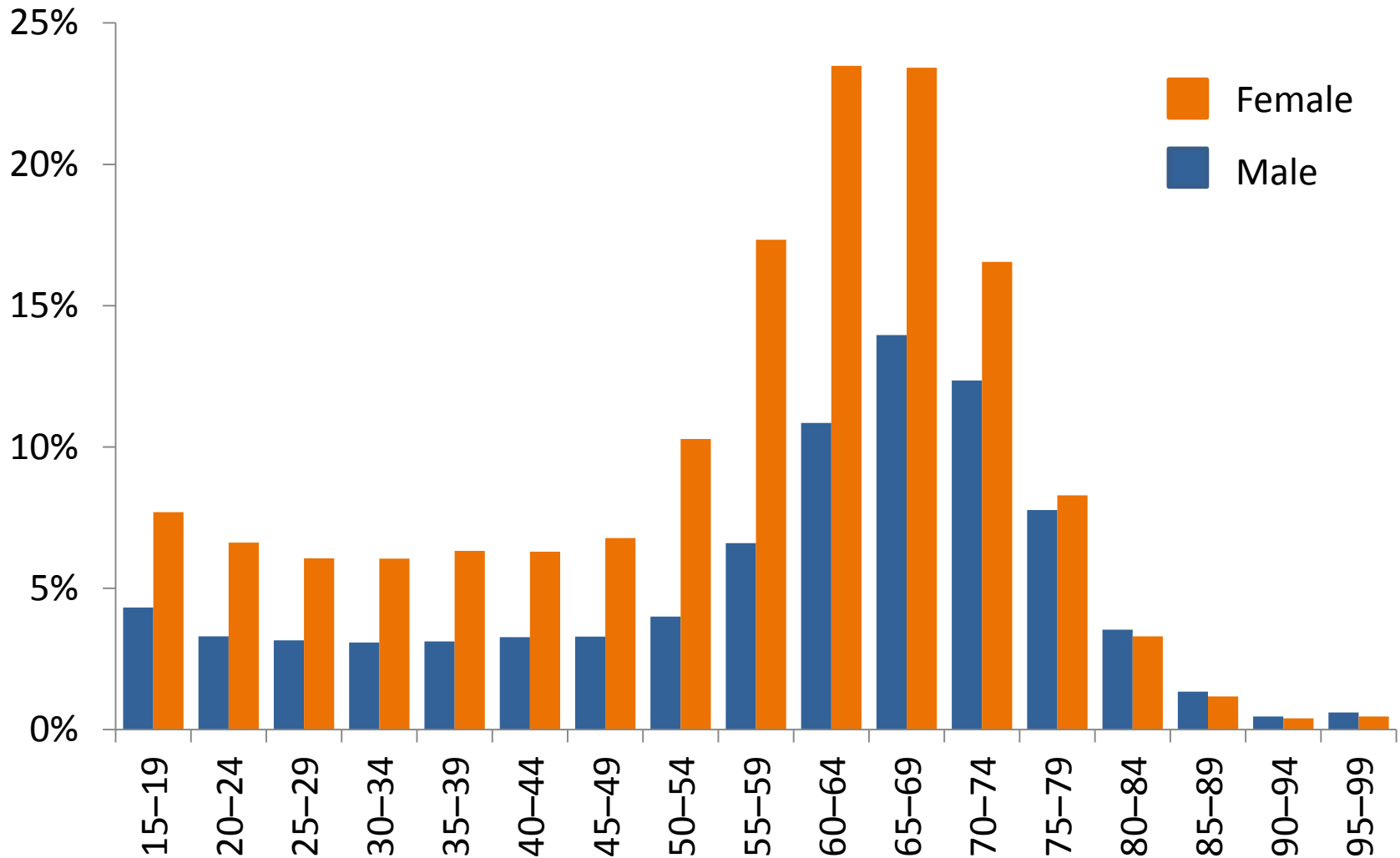

Unpaid domestic work

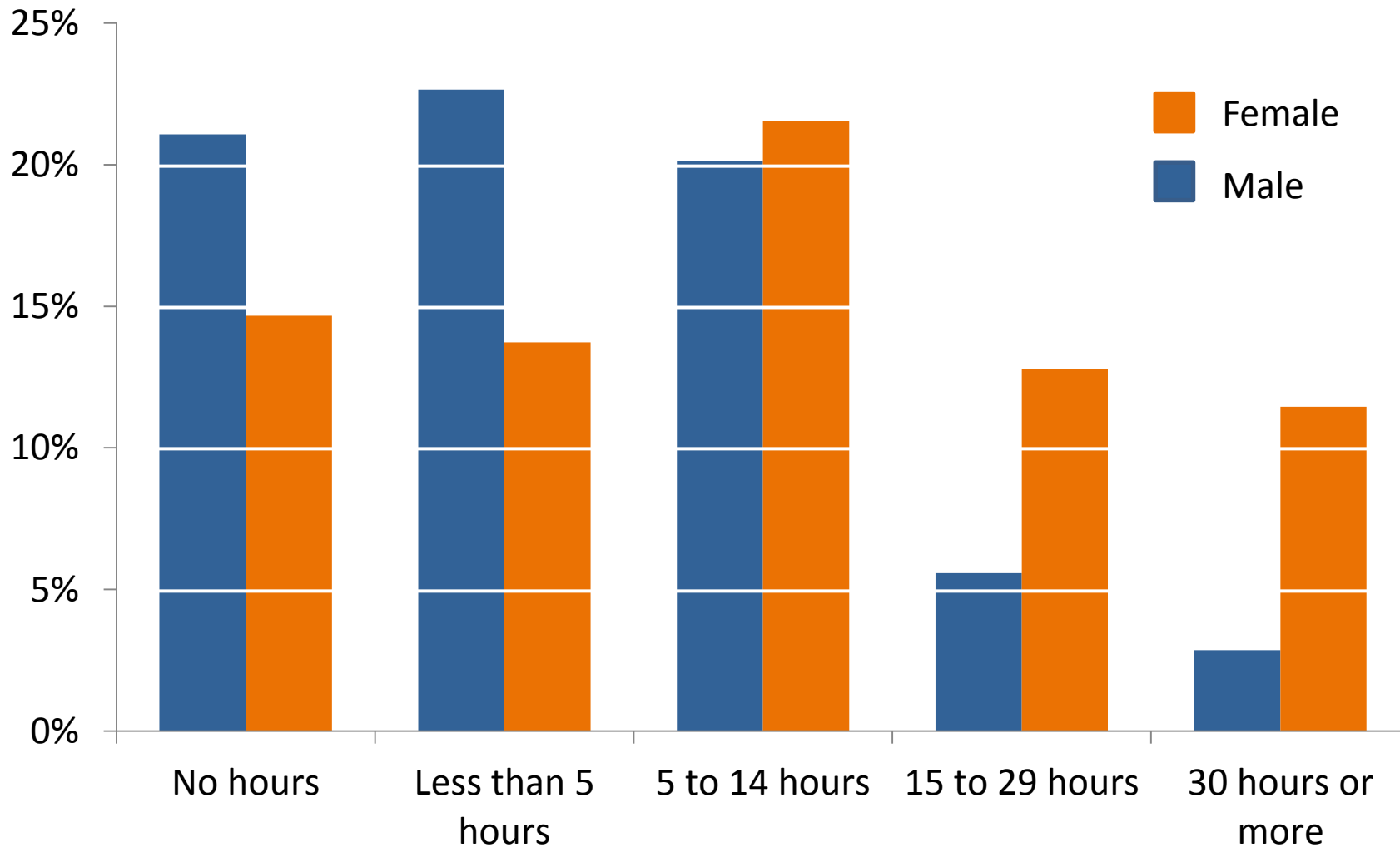

Unpaid domestic work – Northern Territory

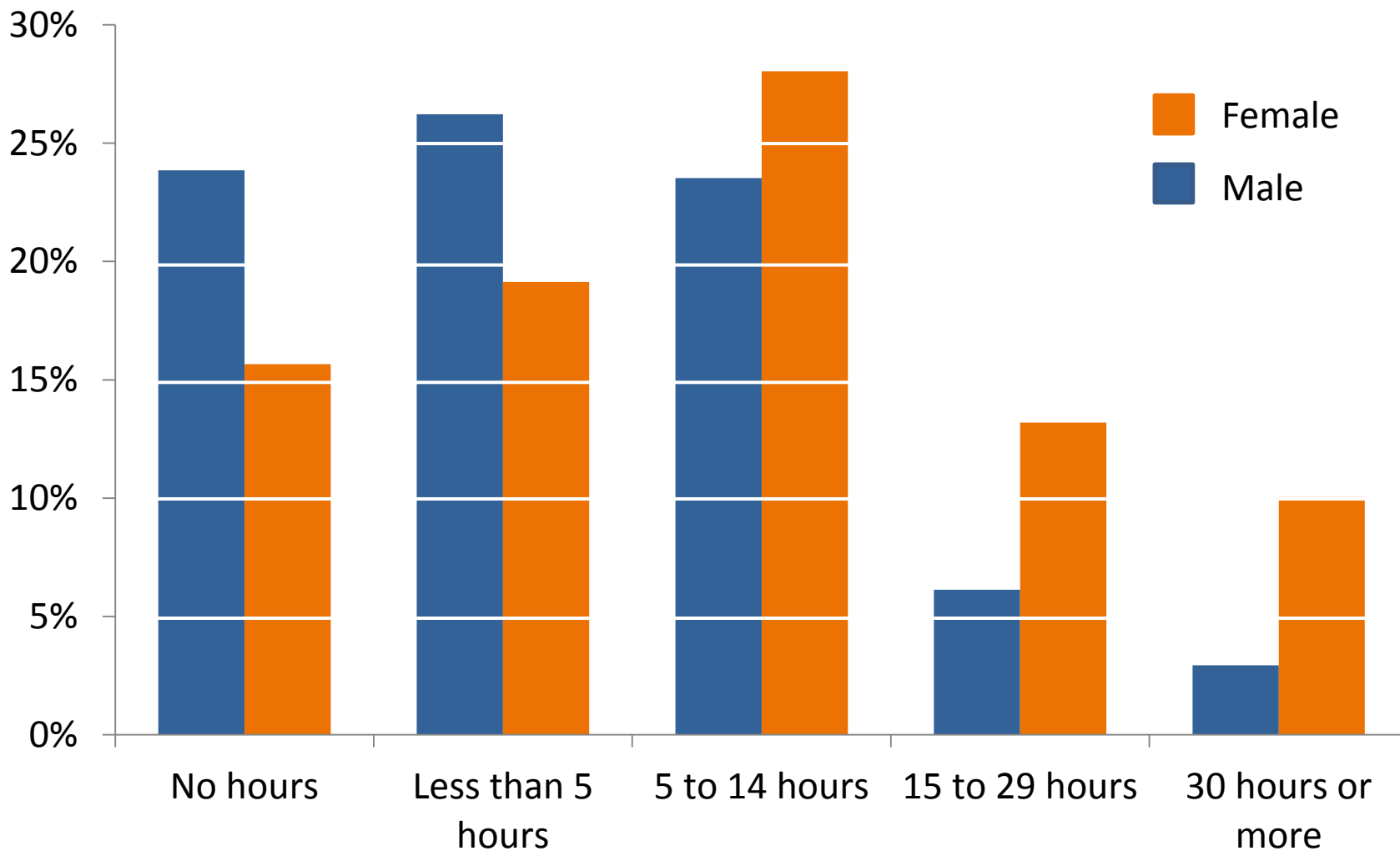

Median personal income

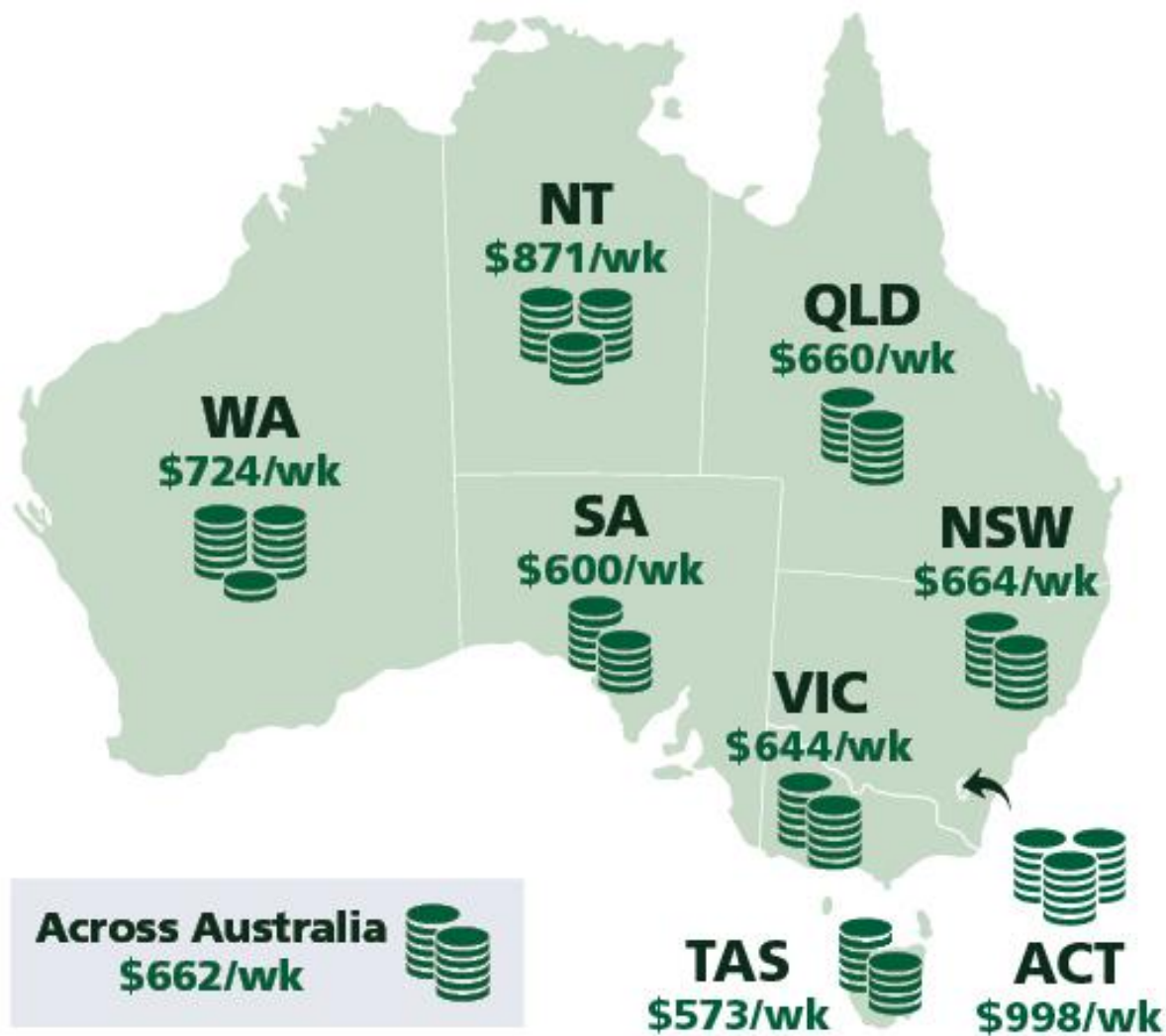

Housing costs – mortgage repayment



\$ per month

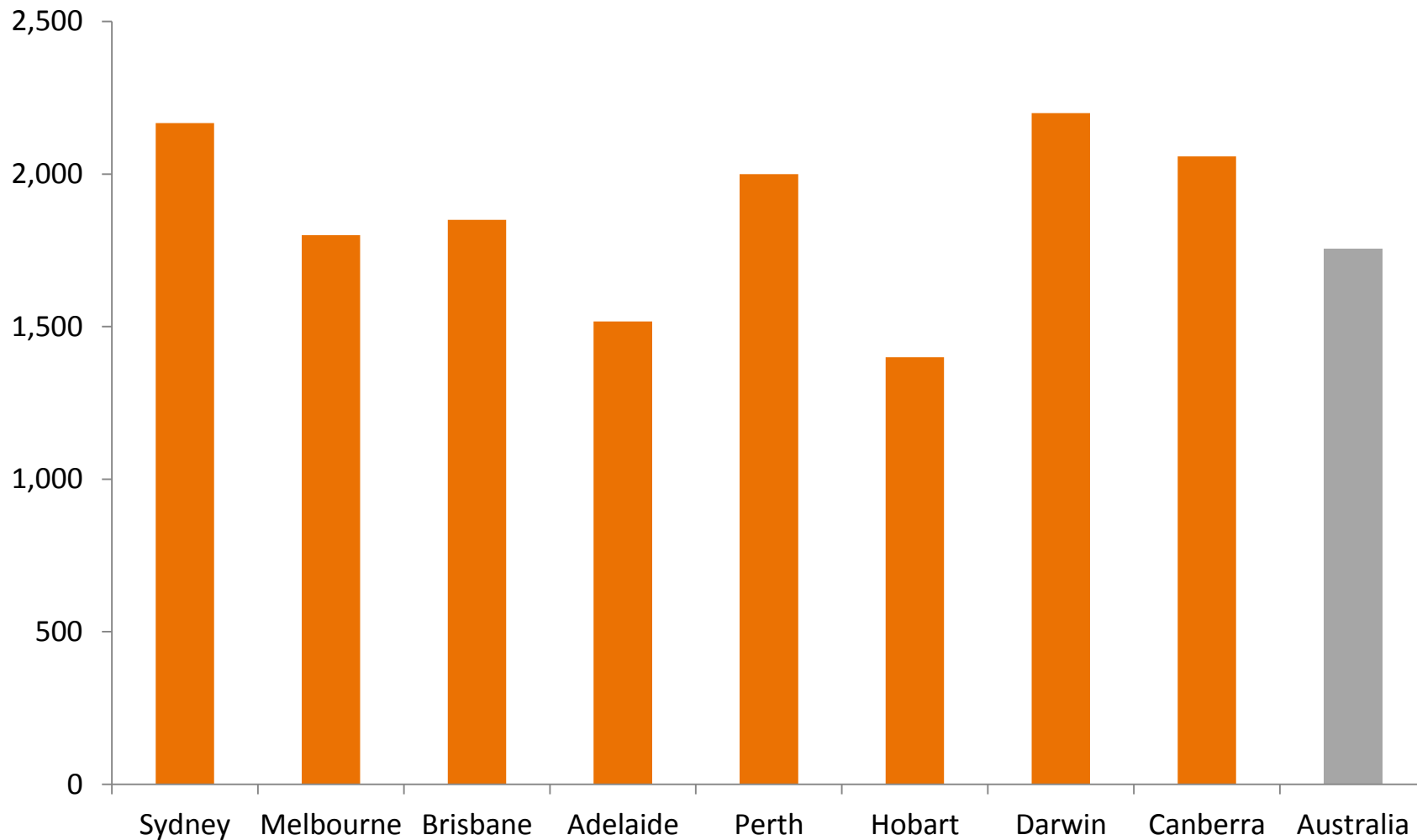

Mortgage repayments and household income



\$ per month

% of households paying
>30% monthly income

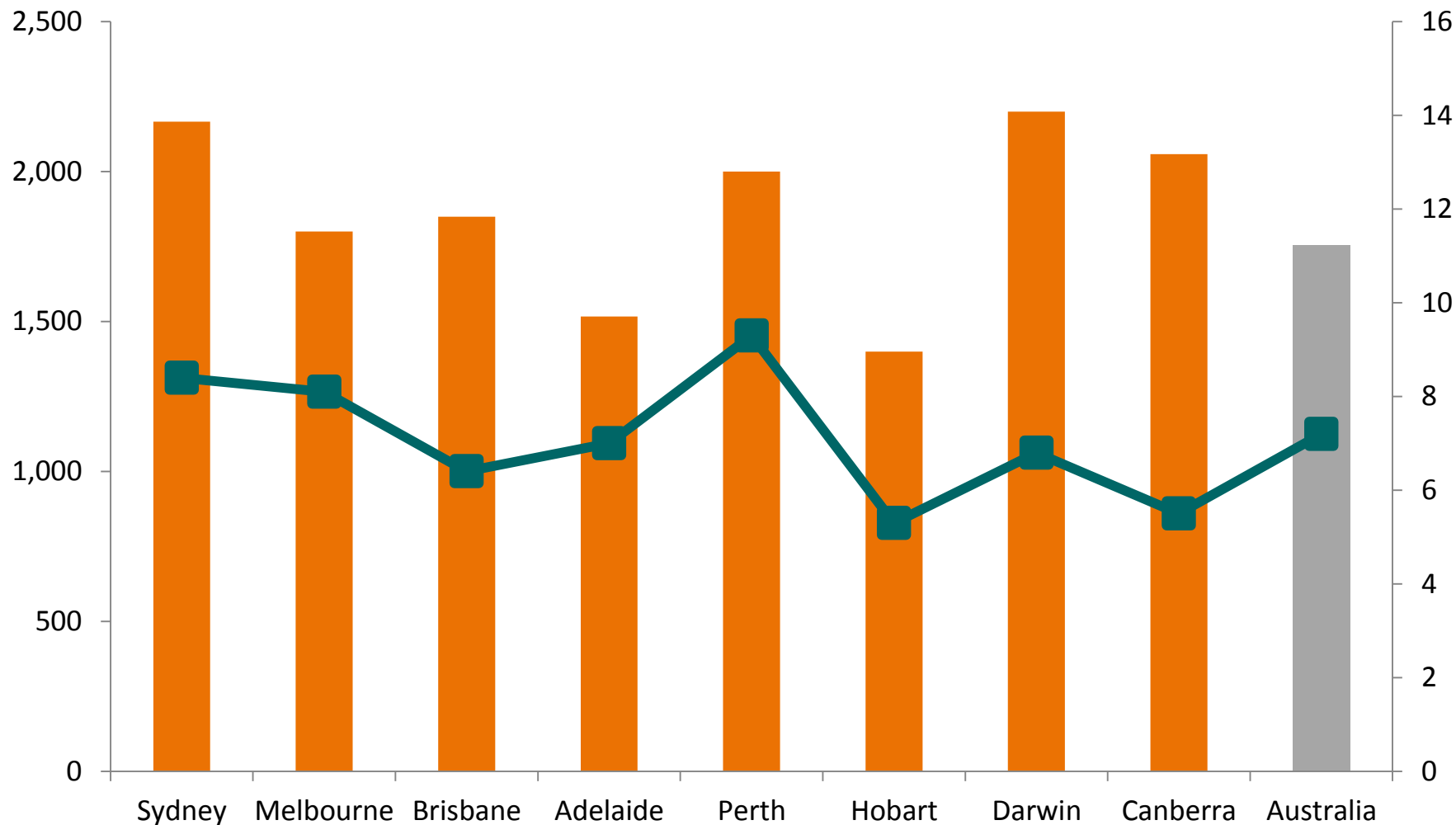

Housing costs – rent



\$ per week

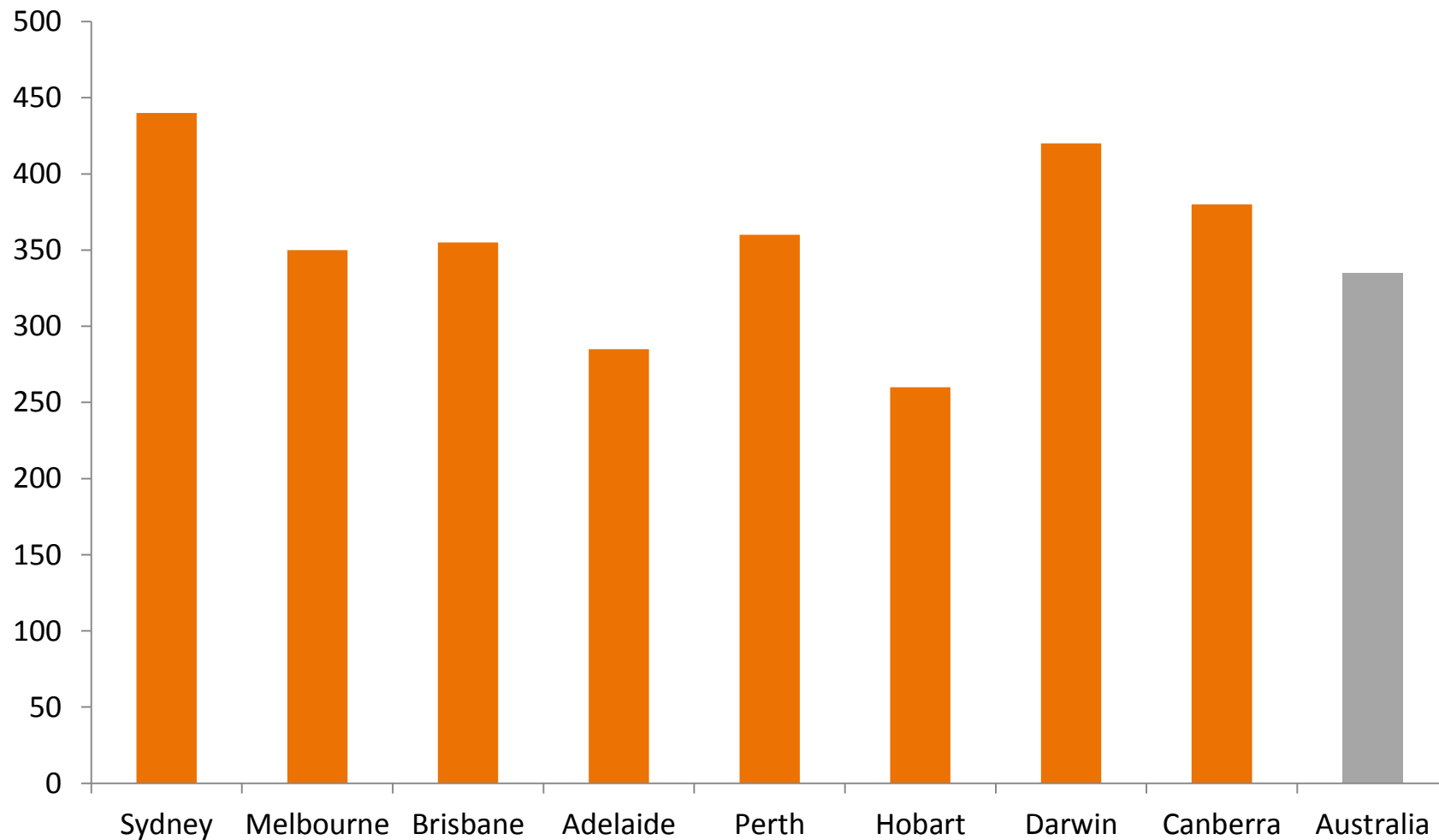

Rent and household income



\$ per week

% of households paying
>30% monthly income

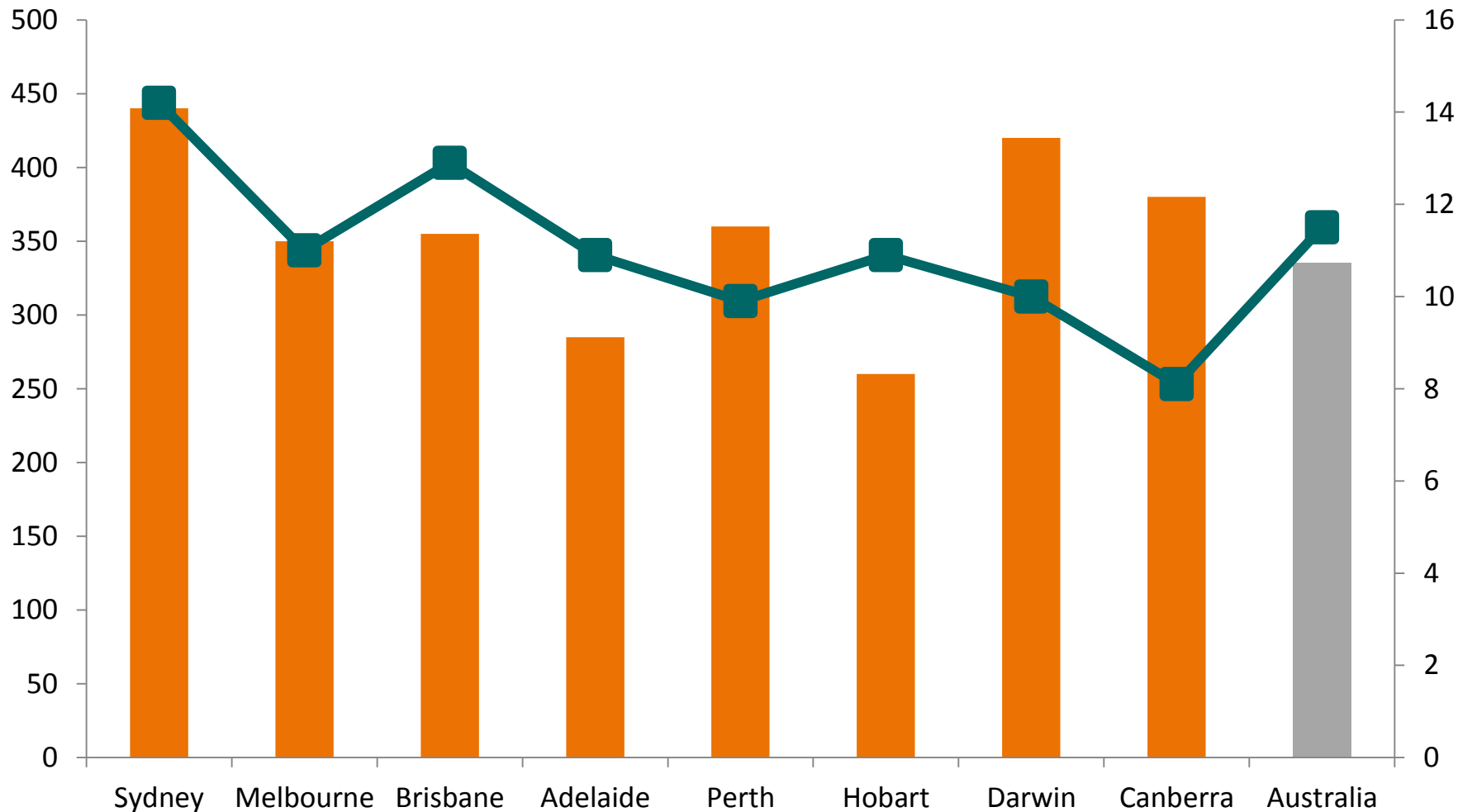



Accessing Census Data

Accessing Census data



QuickStats



Community Profiles



DataPacks



TableBuilder Basic & Pro



Australian Census Longitudinal Dataset



Analytical Products



Analytical Products

Where Australians live

The 2016 Census counted 23.4 million people living in Australia, an increase of 8.8% since the 2011 Census. Australia's population has more than doubled in the 50 years since the 1966 Census, which counted 11.6 million people. The Census does not count Australians who were overseas at the time of the Census.

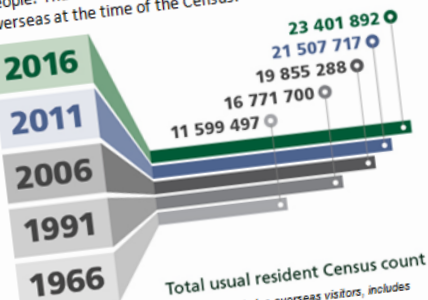

(a) Usual Residence Census counts. Excludes overseas visitors, includes Other Territories.

The majority of Australians continue to live in the eastern mainland states. Almost 80% lived in New South Wales, Victoria, Queensland and the Australian Capital Territory in 2016.

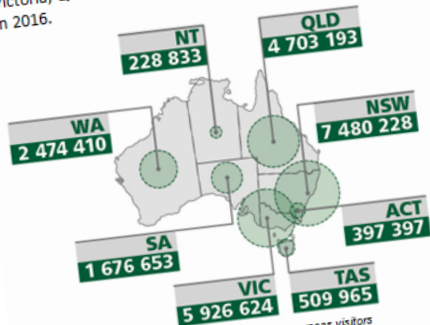

(a) Usual Residence Census counts. Excludes overseas visitors

In 2016, more than two-thirds of all Australians live in the Australian Capital Territory. The number of people living in the ACT increased by 11.7% between 2011 and 2016.

Age and Sex

The 1981 Census was the first to count more women than men in Australia. Women have outnumbered men since, making up 50.7% of the population in 2016.

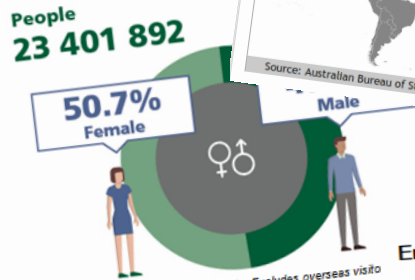

(a) Usual Residence Census counts. Excludes overseas visitors, includes Other Territories.

The gap in median age between men and women has lessened slightly in 2016. The median age of men remained 38 years, while the median age of women increased from 36 years in 2011 to 37 years in 2016.

The increase of median age reflects Australia's ageing population. Median age of all Australians increased 1 year, after remaining 37 years since the 2006 Census.

This is also highlighted by the increase in the proportion of the population aged 65 years and over, from 16% in 2011 to 16% in 2016. Of those aged 65 years and over, 54% were female.

The proportion of the population that was female increased in higher age ranges. Of those aged 65 years and over, 63% were female.

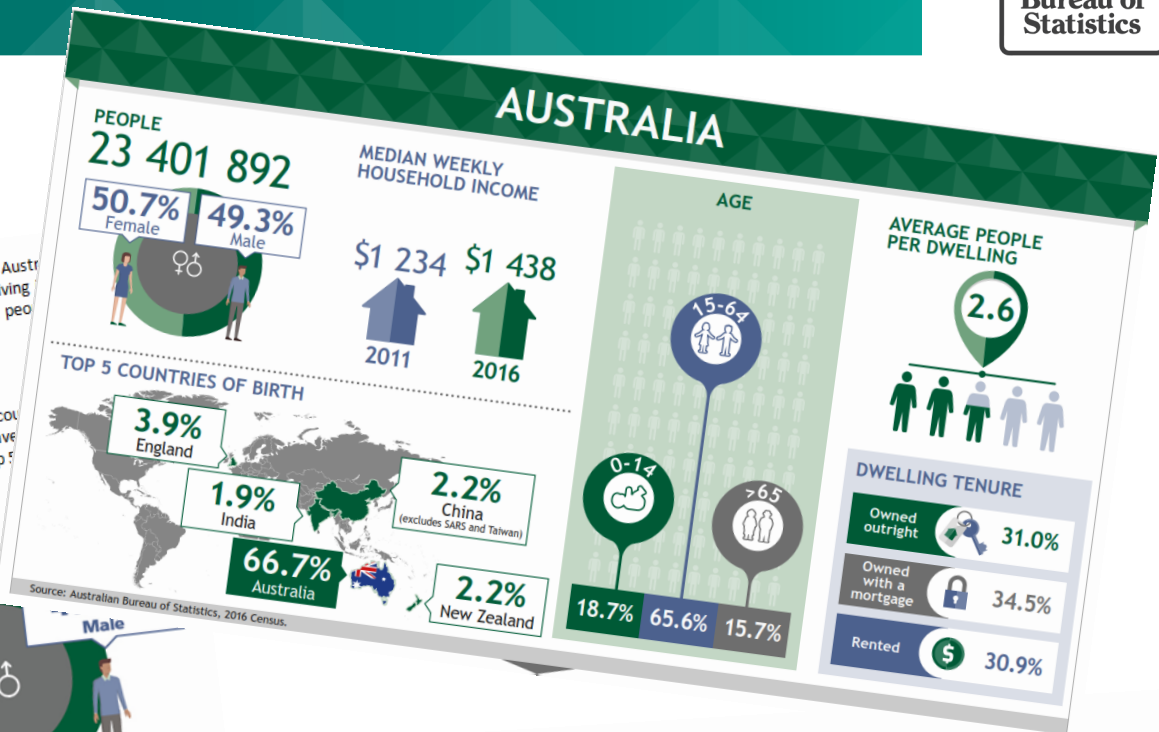

Emerging religions

There has been a downward trend in the proportion of people identifying with Christianity in the last 10 years. There also does not appear to be an emergence in any particular Christian denomination in that time. However the case is different for the major non-Christian religions. The proportion of people identifying with Christianity in the last 10 years. There also does not appear to be an emergence in any particular Christian denomination in that time. However the case is different for the major non-Christian religions.

Reflecting recent trends in migration, the proportion of people reporting a religion other than Christianity in the Census increased from 1.9% in 2006 to 8.2% in 2016. Although the increase spreads across most non-Christian religions, it was mainly driven by Hinduism (0.7% to 1.9% in 2016). Islam (1.7% to 2.6%) and Sikhism (0.1% to 0.5%). The increase in the proportion of Hinduism and Sikhism is as a result of an increase in the number of migrants born in India.

Islam, Buddhism, Hinduism & Sikhism as a proportion of the total population, 2006 to 2016

% of the total population



Accessing Census data



Census

DATA BY GEOGRAPHY

QuickStats Search

2016 

GO

[Advanced Search by Geography](#)

State Suburbs, Postal Areas, Electoral Divisions, Indigenous Geographies etc

CENSUS STORIES

[Data in Pictures](#)

Overview of Australia, States, Territories and Capital Cities

[Stories from the 2016 Census](#)

Articles and overviews on a wide range of topics using 2016 Census data

[Australia Revealed](#)

Who we are, how we live and where we come from

[The 'Typical' Australian](#)

The first insights from the 2016 Census

[Census Data in Use](#)

How others use Census data

DATA BY PRODUCTS

[Which Census Product is Best for You?](#)

Comparison table of a selection of available products

[QuickStats](#)

Three search options providing summary Census data for a selected area

[Community Profiles](#)

Provides an Excel spread sheet of detailed Census data for a selected area

[DataPacks](#)

Allows you to manipulate Census data in your own systems. 2016 Census data available July 12, 2017

[TableBuilder](#)

Enables you to create tables, graphs and maps of Census data. 2016 Census data available July 4, 2017

[Customised Data Services](#)

Let us customise data to meet your specific needs

[More Census Products](#)

Socio-Economic Indexes for Areas, Census Sample Files, Longitudinal Dataset, Mesh Block Counts

UNDERSTANDING THE CENSUS

[Understanding Census Data](#)

How we collect, store and quality assure your data

[2016 Census Overview](#)

What happened, What's next

[Privacy, Confidentiality & Security](#)

How we uphold our legal obligations

[2016 Census Dictionary](#)

Glossary terms, Classifications

[Historical Census Data](#)

2011, 2006, 2001, 1996, 1991 and beyond

2016 Census QuickStats

Australia | State/Territory

Northern Territory

Code 7 (STE)

[Search for a Community Profile](#)

	People	228,833
	Male	51.8%
	Female	48.2%
	Median age	32
	Families	51,530
	Average children per family	
	for families with children	1.9
	for all families	0.8
	All private dwellings	89,959
	Average people per household	2.9
	Median weekly household income	\$1,983
	Median monthly mortgage repayments	\$2,167
	Median weekly rent	\$315
	Average motor vehicles per dwelling	1.8

QuickStats Search

GO

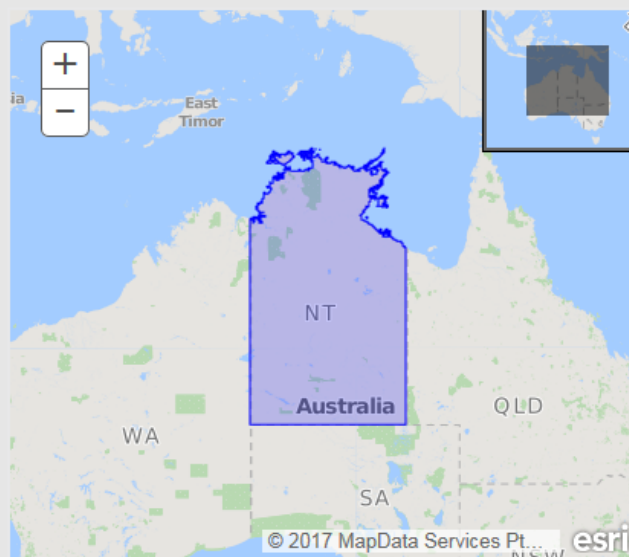

People includes demographics & education | cultural & language diversity | employment >

Families includes family composition | weekly incomes | employment status of couple families >

Dwellings includes dwelling structure | household composition | mortgage & rent | number of motor vehicles >

Aboriginal and Torres Strait Islander people includes selected people & dwelling characteristics >

Community Profiles



2016 Census Community Profiles

Australia | State/Territory

Northern Territory

Code 7 (STE)

[View the Quickstat for Northern Territory](#)

To download a **compressed Excel Community Profile** spreadsheet of this area, select one of the following profile types. **Median and average values may be affected by confidentiality in small areas.**

General Community Profile	402KB
Aboriginal and Torres Strait Islander Peoples Profile	146KB
Time Series Profile	243KB

CommunityProfile Search

GO

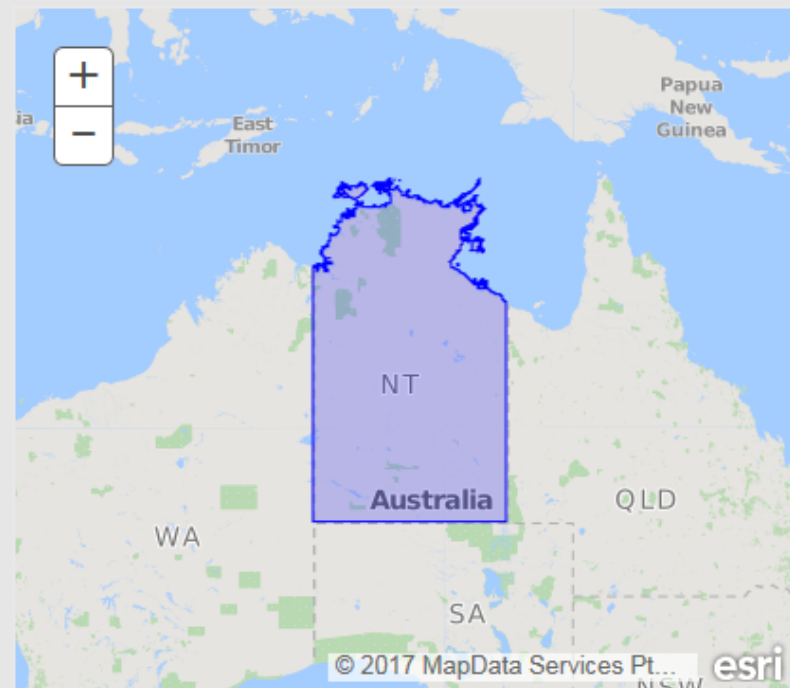

TableBuilder



[Datasets](#)
[Saved Tables](#)
[Table View](#)
[Graph View](#)
[Map View](#)
[Custom Data](#)

Dataset: 2011 Census - Children and Childcare

Add to: [Row](#) [Column](#) [Wafer](#) | [Remove](#)

Collapse All | Un-tick All | 0 items selected.

- Castlemaine
- Catani
- Cathcart (Vic.)
- Caulfield
- Caulfield East
- Caulfield North
- Caulfield South
- Cavendish
- Ceres
- Chadstone
- Chariton (Vic.)
- Chelsea
- Chelsea Heights
- Cheltenham (Vic.)
- Chepstowe
- Cheshunt
- Chewton
- Childers (Vic.)
- Chiltern
- Chirside Park
- Christmas Hills (Vic.)
- Chum Creek
- Churchill (Vic.)
- Clarendon (Vic.)
- Clarinda
- Clarkefield
- Clayton
- Clayton South
- Clematis
- Clifton Creek
- Clifton Hill
- Clifton Springs
- Clonbinane

[Retrieve Data](#)
[Clear Table](#)
[Save Table](#)
[Print Table](#)
[Options](#)
[Trash](#)

AGE10P - Age in Ten Year Groups by SSC and Sex (SEXP)

Filters: Default Summation: Persons, Place of Usual Residence

Wafers:

Cell count, 72 (6 columns x 12 rows x 1 wafers) total, 36 (3 columns x 12 rows x 1 wafers) displayed.

≤ SSC		Clayton		
Sex (SEXP)		Male	Female	Total
AGE10P - Age in Ten Year Groups				
0-9 years		599	559	1,158
10-19 years		751	783	1,534
20-29 years		3,443	2,749	6,192
30-39 years		1,218	1,003	2,221
40-49 years		644	565	1,209
50-59 years		469	505	974
60-69 years		348	381	729
70-79 years		299	430	729
80-89 years		262	387	649
90-99 years		46	102	148
100 years and over		0	0	0
Total		8,079	7,464	15,543

Data Source : 2011 Census of Population and Housing
For further information see [About this data](#), [Data Confidentiality](#)

INFO: Cells in this table have been randomly adjusted to avoid the release of confidential data. No reliance sh

[Table View](#)
[Graph View](#)
[Map View](#)

Counting: Persons, Place of Usual Residence
Field: SEXP and AGE10P - Age in Ten Year Groups
Male- 0-5 years

Data Classifier: Natural Breaks

1425 - 1895
 1018 - 1425
 649 - 1018
 343 - 649
 51 - 343

Update Ranges

Palette: Red-Grey

Number of Ranges: 5

Thematic Opacity: 0% - 100%

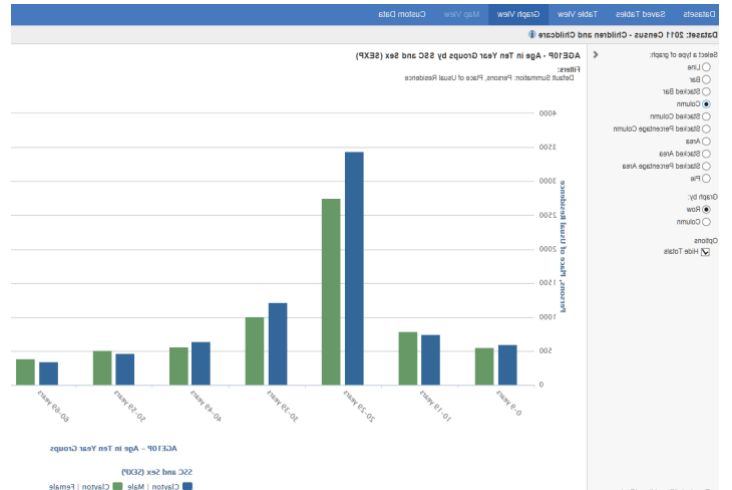

2016 Census – Release dates



27 June 2017 –
Main data release

Detailed data products
available from July

October 2017

Additional releases
from December 2017

July

October

December

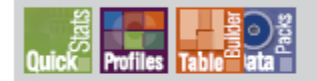

Person, family and household statistics

Age, sex, religion, language, income
and many more topics

Community level data

Estimated Resident Population update

Post Enumeration Survey results

Independent Assurance Panel report

Employment, qualifications and
population mobility topics available

Australian Census Longitudinal
Dataset

SEIFA

Census Microdata

Homelessness Estimates



AMAZING TIMES, WITH AMAZING PEOPLE, MAKING AMAZING THINGS USING OPEN DATA

29TH - 31ST JULY 2016

WWW.GOVHACK.ORG



Questions?



1300 135 070



@ABSCensus



Census Australia



CensusAustralia