



2008-09

5220.0

AUSTRALIAN NATIONAL ACCOUNTS

# STATE ACCOUNTS

EMBARGO: 11.30AM (CANBERRA TIME) THURS 17 DEC 2009

## CONTENTS

	<i>page</i>
Notes .....	2
Analysis of results .....	3
Recent and upcoming releases .....	8

## TABLES

List of tables .....	10
Gross state product .....	12
Expenditure components of gross state product .....	16
Industry gross value added .....	34
Income components of gross state product .....	52
Agricultural income .....	72
Household income .....	75

## ADDITIONAL INFORMATION

Explanatory Notes .....	76
Appendix 1: List of time series spreadsheets .....	83
Glossary .....	85

## INQUIRIES

For further information about these and related statistics, contact the National Information and Referral Service on 1300 135 070 or David Blair on Canberra (02) 6252 5892.

## NOTES

- ABOUT THIS PUBLICATION** This publication contains state and territory estimates of gross domestic product (referred to as gross state product (GSP)) and its components, in current price and volume terms, for the years 2000–01 to 2008–09.
- CHANGES IN THIS ISSUE** There are a number of significant changes in this issue. This is the first release to move to the new international standards *System of National Accounts 2008* (SNA08) and *Balance of Payments and International Investment Position Manual, Sixth Edition* (BPM6), and to the new industry classification *Australian and New Zealand Standard Industrial Classification, 2006* (ANZSIC06) and *Standard Economic Sector Classification of Australia, 2008* (SESCA08). These changes result in revisions to the entire national accounts time-series.
- To inform users of these changes, a number of information papers have been released in the lead up to this issue:
- For detail on the new industry classification see *Australian and New Zealand Standard Industrial Classification 2006* (cat. no. 1292.0)
  - For discussion of the new standards see *Information Paper: Introduction of revised international standards in ABS economic statistics in 2009, 2007* (cat. no. 5310.0.55.001)
  - For indicative impacts of these changes and discussion of new methodologies see *Information Paper: Implementation of new international standards in ABS National and International Accounts, September 2009* (cat. no. 5310.0.55.002)
  - For the new table structures and identifiers see *Information paper: Product changes to State Accounts following revisions to international standards, 2009* (cat. no. 5220.0.55.004).
- DATA VALUES AND ROUNDING** All values, unless otherwise indicated, are shown in Australian dollars rounded to the nearest million.
- Where figures have been rounded, discrepancies may occur between the sums of the component items and totals.
- NEXT ISSUE** The 2009–10 issue of this publication is expected to be released in November 2010.

Brian Pink  
Australian Statistician

## ANALYSIS OF RESULTS

### GROWTH IN GSP VOLUME MEASURES

The volume measure of gross state product (GSP) increased in all states in 2008–09. Tasmania, South Australia and the Australian Capital Territory experienced the strongest growth (up 1.4%), and were the states to exceed the national gross domestic product (GDP) growth rate of 1.1%. Growth in remaining states varied between 0.2% in New South Wales to 0.8% in Victoria.

### GSP, Chain Volume measures

	<i>Annual growth</i>	<i>Average annual compound growth rate (1998-99 to 2008-09)</i>
<b>2008–09</b>		
New South Wales	0.2	2.1
Victoria	0.8	3.2
Queensland	0.3	4.7
South Australia	1.4	2.7
Western Australia	0.7	4.1
Tasmania	1.4	2.6
Northern Territory	0.4	4.0
Australian Capital Territory	1.4	3.4
Australia(a)	1.1	3.2

(a) Gross domestic product.

### GSP PER CAPITA

For some analytical purposes it is important to allow for the impact of population growth on movements in GSP. South Australia and Tasmania had positive growth in GSP per capita due to a GSP growth rate being marginally higher than the state population growth.

All other states showed a decline in GSP per capita, of which, four states showed decreases in GSP per capita that were larger than the Australian decline of -0.8%. Western Australia (down 2.3%), Queensland (down 2.1%) and Northern Territory (down 1.5%) showed the largest falls in GSP per capita.

### GSP PER CAPITA, Chain volume measures—2008–09

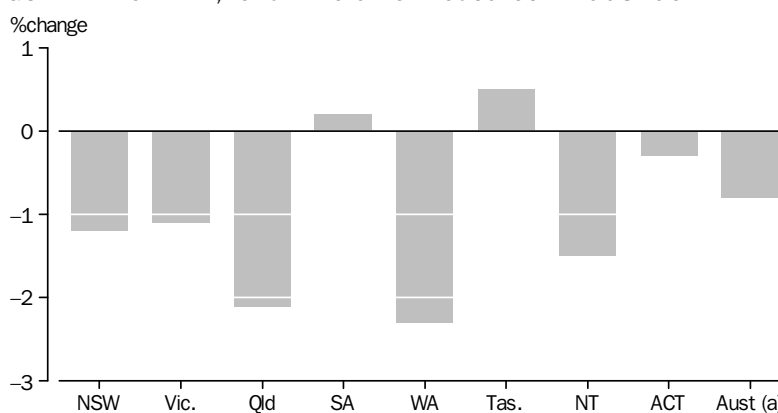

(a) GDP

## ANALYSIS OF RESULTS *continued*

### REAL GROSS STATE INCOME

Volume estimates of GSP measure the volume of goods and services produced in each state. If the terms of trade for a state change significantly (i.e. the prices for a state's exports and imports change at different rates) then GSP will not accurately reflect the change in real purchasing power of the income generated within a state. For this reason, real gross state income (RGSi) includes an adjustment for the terms of trade. (For details on the calculation method see the Explanatory Notes, paragraphs 26 – 28).

The following graph shows annual percentage changes in RGSi per capita in 2008–09. Queensland, Western Australia and the Northern Territory experienced growth in RGSi per capita well above the Australian Real gross domestic income per capita growth rate of 0.5% in 2008–09. This is consistent with the growth in the terms of trade over the past year, led by increasing prices for mineral resources. Consequently, the impact of the terms of trade adjustment can be expected to have a lesser effect on states with relatively smaller mining industries.

RGSi PER CAPITA, Chain volume measures—2008–09

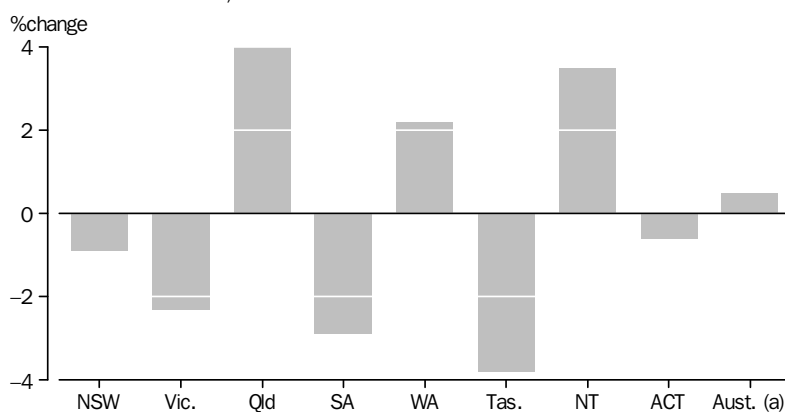

(a) Real gross domestic income.

### GROSS VALUE ADDED (GVA)

Volume growth in gross value added was positive in all states in 2008–09, except Tasmania where GVA growth showed a small decline. The strongest growth was in Western Australia (up 1.5%), followed by Australian Capital Territory (up 1.2%), Queensland (up 1.1%) and the Northern Territory (up 0.7%). Growth in Western Australia was driven by Agriculture, Forestry and Fishing (up 23.8%), Electricity, Gas, Water and Waste Services (up 7.0%) and Mining (up 2.9%). The ACT's growth was due to Professional, Scientific and Technical Services (up 5.1%) and Public Administration and Safety (up 3.0%). Queensland also experienced strong growth in Public Administration and Safety (up 5.6%) and Agriculture, Forestry and Fishing (up 10.4%). All states showed large decreases in GVA for Manufacturing, reflective of the national movement.

## ANALYSIS OF RESULTS *continued*

### INDUSTRY GVA CONTRIBUTION TO GROSS STATE PRODUCT GROWTH

	NSW	Vic.	Qld	SA	WA	Tas.	NT	ACT	Aust. (a)
	% pts	% pts	% pts	% pts	% pts	% pts	% pts	% pts	% pts
<b>2008–09</b>									
Agriculture, forestry and fishing	0.5	0.2	0.2	0.4	0.7	0.4	-0.1	—	0.4
Mining	—	0.1	0.1	0.1	0.7	-0.1	0.1	—	0.1
Manufacturing	-0.7	-0.4	-0.4	-0.8	-0.8	-0.8	-0.2	-0.1	-0.6
Electricity, gas, water and waste services	0.1	0.2	0.1	—	0.2	0.1	0.1	0.1	0.1
Construction	-0.2	-0.1	-0.1	-0.3	—	-0.1	-0.1	-0.3	-0.1
Wholesale trade	—	0.1	0.2	—	0.1	—	0.1	—	0.1
Retail trade	—	0.1	0.2	0.2	—	0.1	—	—	0.1
Accommodation and food services	-0.1	0.1	—	0.1	—	0.1	0.3	—	—
Transport, postal and warehousing	—	-0.1	—	-0.1	-0.1	-0.1	0.1	-0.1	—
Information media and telecommunications	-0.1	-0.1	—	-0.1	—	—	—	—	-0.1
Financial and insurance services	-0.1	-0.4	—	-0.1	-0.1	—	-0.1	-0.2	-0.2
Rental, hiring and real estate services	0.2	—	—	0.1	—	—	—	0.1	0.1
Professional, scientific and technical services	0.2	0.1	—	—	—	-0.2	—	0.3	0.1
Administrative and support services	-0.1	-0.1	-0.1	-0.1	-0.1	—	-0.1	-0.1	-0.1
Public administration and safety	0.4	0.2	0.3	—	0.2	0.2	0.1	1.0	0.3
Education and training	0.1	0.1	0.1	—	0.1	0.1	0.1	0.1	0.1
Health care and social assistance	0.2	0.2	0.1	0.2	0.2	—	0.1	0.1	0.1
Arts and recreation services	—	0.1	0.1	—	—	—	—	0.1	—
Other services	0.1	—	0.1	-0.1	0.1	—	0.1	0.1	—
Ownership of dwellings	0.2	0.2	0.3	0.2	0.2	0.1	0.2	0.2	0.2
Taxes less subsidies on products	-0.1	-0.1	—	-0.1	0.1	—	0.2	-0.1	-0.1
Statistical discrepancy	-0.9	0.2	-1.7	2.4	-2.3	2.6	-1.6	0.3	0.5
Gross state product	0.2	0.8	0.3	1.4	0.7	1.4	0.4	1.4	1.1

— nil or rounded to zero (including null cells)

(a) Gross domestic product.

### GROSS VALUE ADDED (GVA) *continued*

At the Australia level, the main industries contributing to the 2008–09 gross value added growth of 0.7% were Agriculture, Forestry and Fishing, and Public Administration and Safety.

From a state perspective, there are differing industry impacts in gross value added growth. In 2008–09, the major contributors to growth in each state were:

- New South Wales – Agriculture, Forestry and Fishing, and Public Administration and Safety;
- Victoria – Agriculture, Forestry and Fishing, and Electricity, Gas, Water, and Waste Services;
- Queensland – Agriculture, Forestry and Fishing, and Public Administration and Safety;
- South Australia – Agriculture, Forestry and Fishing, Retail Trade and Health Care and Social Assistance;
- Western Australia – Mining and Agriculture, Forestry and Fishing;
- Tasmania – Agriculture, Forestry and Fishing, and Public Administration and Safety;
- Northern Territory – Accommodation and Food Services;
- Australian Capital Territory – Professional, Scientific and Technical Services.

Manufacturing contributed a decrease to GVA in all states.

### STATE FINAL DEMAND (SFD)

Volume growth in State final demand in 2008–09 was positive in all states. The strongest growth was in Northern Territory (up 7.9%), Western Australia (up 3.3%) and South Australia (up 2.5%). Growth in all three states was driven by strong private gross fixed capital formation.

## ANALYSIS OF RESULTS *continued*

### STATE FINAL DEMAND (SFD) *continued*

All other states experienced growth in State final demand at or below that of national Domestic final demand growth of 2.1%.

All states were positive contributors to Australia's Domestic final demand growth in 2008–09. Victoria contributed 0.5 percentage points while Queensland and Western Australia both contributed 0.4 percentage points.

### STATE FINAL DEMAND, Chain volume measures

			2008-09	
	2007-08	2008-09	SFD Growth	Contribution to DFD
			%	% pts
New South Wales	368 999	370 319	0.4	0.1
Victoria	286 543	292 194	2.0	0.5
Queensland	241 724	246 845	2.1	0.4
South Australia	77 501	79 455	2.5	0.2
Western Australia	143 981	148 773	3.3	0.4
Tasmania	23 877	24 381	2.1	—
Northern Territory	16 550	17 859	7.9	0.1
Australian Capital Territory	41 117	41 398	0.7	—
Australia(a)	1 200 292	1 225 865	2.1	2.1

— nil or rounded to zero (including null cells)

(a) Domestic final demand.

### GOVERNMENT FINAL CONSUMPTION EXPENDITURE

Government final consumption expenditure rose in all states in 2008–09, except the Australian Capital Territory where GFCE remained stable. Queensland showed the strongest growth in volume terms of 4.5%. The lowest growth was recorded in the Australian Capital Territory (flat), followed by Tasmania (up 1.6%). The major contributors to Australia's growth in Government final consumption expenditure of 3.0% were New South Wales (0.9 percentage points) and Queensland (0.8 percentage points).

### HOUSEHOLD FINAL CONSUMPTION EXPENDITURE

Household final consumption expenditure volume growth was strongest in the Australian Capital Territory (up 1.7%), Western Australia and Tasmania (both up 1.2%). Weakest growth was experienced in New South Wales (down 1.5%), the only state to show a decline in growth. The major contributor to Australia's growth in household final consumption expenditure of 0.8% was Victoria (0.3 percentage points), and the largest detractor was New South Wales (–0.5 percentage points).

### PRIVATE GROSS FIXED CAPITAL FORMATION

In 2008–09, The Northern Territory had the strongest growth in Private gross fixed capital formation (up 21.8%) due mainly to strong Non-dwelling construction. Tasmania (up 5.3%), Western Australia (up 5.2%), South Australia (up 4.6%), the Australian Capital Territory (up 3.8%) and Victoria (up 3.3%) also experienced strong growth. Queensland (up 2.0%) and New South Wales (up 0.5%) had weaker growth than the Australian growth of 3.3%. The major contributors to Australia's growth were Western Australia (1.0 percentage points), Victoria (0.8 percentage points) and Queensland (0.5 percentage points).

## ANALYSIS OF RESULTS *continued*

### PUBLIC GROSS FIXED CAPITAL FORMATION

The pattern of volume growth for Public gross fixed capital formation varied considerably across the states in 2008–09. The Northern Territory (up 19.2%), South Australia (up 15.6%) and New South Wales (up 14.8%) showed the strongest growth whilst the Australian Capital Territory (down –2.9%) and Tasmania (up 2.9%) and Victoria (up 3.3%) were below the Australia level of 8.7%. The major contributor to Australia's growth in public gross fixed capital formation was New South Wales (14.8 percentage points).

### TOTAL FACTOR INCOME

Factor incomes grew in all states with the Northern Territory showing the strongest growth (up 9.8%), followed by Queensland (up 9.0%), Western Australia (up 8.7%) and the Australian Capital Territory (up 6.3%). The other states showed growth rates of between 3.8% and 5.9%, all below the Australian factor income growth of 6.2%.

There was strong overall growth in compensation of employees, which grew by 5.6% in Australia between 2007–08 and 2008–09. Western Australia (up 13.6%), Tasmania (up 8.9%), the Northern Territory (up 8.7%) and the Australian Capital Territory (up 8.3%) showed the strongest growth while New South Wales (up 3.8%) and Victoria (up 4.4%) showed weakest growth.

There was also strong overall growth in gross operating surplus (GOS) and gross mixed income (GMI), growing in Australia by 7.0%. All states experienced growth with GOS and GMI growth strongest in Queensland (up 13.4%) and the Northern Territory (up 10.2%), and New South Wales (up 7.4%). All other states were below the national growth rate, the weakest being the Australian Capital Territory (up 2.0%) and Victoria (up 3.3%).

### GROSS HOUSEHOLD DISPOSABLE INCOME PER CAPITA

The above analysis of GSP per capita concentrates on the level of economic production and its growth. It does not provide a measure of incomes received by residents of a particular state, because a proportion of income generated in the production process may be transferred to other states or overseas (and conversely income may be received from other states or overseas). A measure that takes these flows into account is gross household disposable income per capita.

Gross household disposable income per capita in 2008–09 was highest in the Australian Capital Territory and lowest in Tasmania. Please refer to Table 43 for more details. Differences between the states reflect differences in the impact of a range of factors including the average level of compensation of employees received per employee, the proportion of the population in employment, the age distribution of the population and differences in the level of dwelling rent (including that imputed to owner occupiers). For example a significant reason for the high level of gross household disposable income per capita in the Australian Capital Territory compared with other states is that the labour force participation rate is much higher there than in the rest of Australia.

## RECENT AND UPCOMING RELEASES

### RECENT RELEASES

*Australian National  
Accounts: National  
Income, Expenditure and  
Product (cat. no. 5206.0)*

The September quarter 2009 issue of National Income, Expenditure and Product, was released on 16 December 2009. It provides quarterly and annual estimates of Australia's National and State Accounts. At a national level, this includes expenditure, income and production approaches to estimating of gross domestic product (GDP), and income and capital accounts for selected sectors (for households, general government and the rest of the world). This product also provides estimates of state final demand for each state and territory, but not gross state product. Many, but not all, estimates in this product are available as chain volume measures as well as in current prices, and in original, seasonally adjusted and trend terms.

*Australian System of  
National Accounts (cat.  
no. 5204.0)*

The 2008–09 issue of the Australian System of National Accounts, was released on 8 December 2009, incorporating the new revised standards. It provides detailed, annual estimates of Australia's National Accounts. These include expenditure, income and production estimates of gross domestic product (GDP), productivity estimates, sectoral accounts (for households, financial and non-financial corporations, general government and the rest of the world), and additional aggregates dissected by industry. Many, but not all, estimates are available as chain volume measures as well as in current prices.

*Australian National  
Accounts: Input-Output  
Tables - Electronic  
Publication (cat. no.  
5209.0.55.001)*

The 2005–06 issue of Australian National Accounts: Input-Output Tables, was released on 18 November 2009. Input-Output tables provide a detailed articulation of the structure of economic production by detailing the flows of products into and between industries and their use for consumption, investment or export. They also provide information on the allocation of the value of transactions between taxes and transport, wholesale and retail margins. Input-Output tables are released as Microsoft Excel workbooks.

### UPCOMING RELEASES

*Australian National  
Accounts: Financial  
Accounts (cat. no.  
5232.0)*

The September quarter 2009 issue of Australian National Accounts: Financial Accounts publication will be released on 24 December 2009. It provides quarterly estimates of the financial flows between sectors of the domestic economy and with the rest of the world. In addition, the publication provides estimates of the financial assets and liabilities owned by each sector and various sub-sectors at the end of each quarter. Other key estimates within the publication include the demand for credit by non-financial domestic sectors during the quarter, and their corresponding levels of credit outstanding. An information paper Product changes to Financial Accounts following revisions to international standards (cat. no. 5232.0.55.003) was released on 19 October 2009, and describes the affects of these changes on the tables and spreadsheets.





## LIST OF TABLES

page

### GROSS STATE PRODUCT

<b>1</b>	Gross state product, Chain volume measures . . . . .	12
<b>2</b>	Real gross state income, Chain volume measures . . . . .	13
<b>3</b>	Gross state product, Current prices . . . . .	14
<b>4</b>	Gross state product per capita, Current prices . . . . .	15

### EXPENDITURE COMPONENTS OF GROSS STATE PRODUCT

<b>5</b>	Expenditure components of gross state product, New South Wales—Chain volume measures . . . . .	16
<b>6</b>	Expenditure components of gross state product, New South Wales—Current price . . . . .	17
<b>7</b>	Expenditure components of gross state product, Victoria—Chain volume measures . . . . .	18
<b>8</b>	Expenditure components of gross state product, Victoria—Current prices . . . . .	19
<b>9</b>	Expenditure components of gross state product, Queensland—Chain volume measures . . . . .	20
<b>10</b>	Expenditure components of gross state product, Queensland—Current prices . . . . .	21
<b>11</b>	Expenditure components of gross state product, South Australia—Chain volume measures . . . . .	22
<b>12</b>	Expenditure components of gross state product, South Australia—Current prices . . . . .	23
<b>13</b>	Expenditure components of gross state product, Western Australia—Chain volume measures . . . . .	24
<b>14</b>	Expenditure components of gross state product, Western Australia—Current prices . . . . .	25
<b>15</b>	Expenditure components of gross state product, Tasmania—Chain volume measures . . . . .	26
<b>16</b>	Expenditure components of gross state product, Tasmania—Current prices . . . . .	27
<b>17</b>	Expenditure components of gross state product, Northern Territory—Chain volume measures . . . . .	28
<b>18</b>	Expenditure components of gross state product, Northern Territory—Current prices . . . . .	29
<b>19</b>	Expenditure components of gross state product, Australian Capital Territory—Chain volume measures . . . . .	30
<b>20</b>	Expenditure components of gross state product, Australian Capital Territory—Current prices . . . . .	31
<b>21</b>	Expenditure components of gross domestic product, Australia—Chain volume measures . . . . .	32
<b>22</b>	Expenditure components of gross domestic product, Australia—Current prices . . . . .	33

## LIST OF TABLES *continued*

*page*

### INDUSTRY GROSS VALUE ADDED

<b>23</b>	Industry gross value added, New South Wales—Chain volume measures . . . . .	34
<b>24</b>	Industry gross value added, Victoria—Chain volume measures . . . . .	36
<b>25</b>	Industry gross value added, Queensland—Chain volume measures . . . . .	38
<b>26</b>	Industry gross value added, South Australia—Chain volume measures . . . . .	40
<b>27</b>	Industry gross value added, Western Australia—Chain volume measures . . . . .	42
<b>28</b>	Industry gross value added, Tasmania—Chain volume measures . . . . .	44
<b>29</b>	Industry gross value added, Northern Territory—Chain volume measures . . . . .	46
<b>30</b>	Industry gross value added, Australian Capital Territory—Chain volume measures . . . . .	48
<b>31</b>	Industry gross value added, Australia—Chain volume measures . . . . .	50

### INCOME COMPONENTS OF GROSS STATE PRODUCT

<b>32</b>	Income components of gross state product, Current prices . . . . .	52
<b>33</b>	Total factor income by industry and principal components, New South Wales—Current prices . . . . .	54
<b>34</b>	Total factor income by industry and principal components, Victoria—Current prices . . . . .	56
<b>35</b>	Total factor income by industry and principal components, Queensland—Current prices . . . . .	58
<b>36</b>	Total factor income by industry and principal components, South Australia—Current prices . . . . .	60
<b>37</b>	Total factor income by industry and principal components, Western Australia—Current prices . . . . .	62
<b>38</b>	Total factor income by industry and principal components, Tasmania—Current prices . . . . .	64
<b>39</b>	Total factor income by industry and principal components, Northern Territory—Current prices . . . . .	66
<b>40</b>	Total factor income by industry and principal components, Australian Capital Territory—Current prices . . . . .	68
<b>41</b>	Total factor income by industry and principal components, Australia—Current prices . . . . .	70

### AGRICULTURAL INCOME

<b>42</b>	Agricultural income, Current prices . . . . .	72
-----------	---	----

### HOUSEHOLD INCOME

<b>43</b>	Gross household income and gross disposable income, Current prices . . . . .	75
-----------	--	----

## GROSS STATE PRODUCT, Chain volume measures(a)

	2000-01	2001-02	2002-03	2003-04	2004-05	2005-06	2006-07	2007-08	2008-09
LEVELS (\$m)									
New South Wales	333 277	340 291	349 147	355 285	359 959	363 879	371 306	381 720	382 354
Victoria	218 506	226 230	233 407	244 501	251 911	259 449	270 676	281 504	283 763
Queensland	155 153	164 482	172 807	183 903	193 446	202 239	213 446	223 449	224 183
South Australia	63 021	65 553	66 758	69 627	70 112	72 432	73 619	76 905	77 975
Western Australia	107 192	114 401	119 114	126 377	131 786	139 826	147 962	155 449	156 607
Tasmania	17 484	18 379	18 930	19 720	20 240	20 738	21 387	22 261	22 583
Northern Territory	12 176	12 391	12 447	12 737	13 440	14 345	15 259	15 879	15 943
Australian Capital Territory	19 362	19 938	20 703	20 925	21 573	22 598	23 712	24 582	24 917
<b>Australia (GDP)</b>	<b>928 546</b>	<b>964 109</b>	<b>994 575</b>	<b>1 035 750</b>	<b>1 065 166</b>	<b>1 097 866</b>	<b>1 139 256</b>	<b>1 181 750</b>	<b>1 194 496</b>

	PERCENTAGE CHANGES FROM PREVIOUS YEAR (%)								
New South Wales	2.5	2.1	2.6	1.8	1.3	1.1	2.0	2.8	0.2
Victoria	1.5	3.5	3.2	4.8	3.0	3.0	4.3	4.0	0.8
Queensland	3.3	6.0	5.1	6.4	5.2	4.5	5.5	4.7	0.3
South Australia	3.3	4.0	1.8	4.3	0.7	3.3	1.6	4.5	1.4
Western Australia	-0.1	6.7	4.1	6.1	4.3	6.1	5.8	5.1	0.7
Tasmania	-1.1	5.1	3.0	4.2	2.6	2.5	3.1	4.1	1.4
Northern Territory	5.4	1.8	0.4	2.3	5.5	6.7	6.4	4.1	0.4
Australian Capital Territory	3.6	3.0	3.8	1.1	3.1	4.8	4.9	3.7	1.4
<b>Australia (GDP)</b>	<b>2.0</b>	<b>3.8</b>	<b>3.2</b>	<b>4.1</b>	<b>2.8</b>	<b>3.1</b>	<b>3.8</b>	<b>3.7</b>	<b>1.1</b>

	LEVELS—PER CAPITA (\$)								
New South Wales	51 058	51 520	52 508	53 117	53 495	53 619	54 138	54 972	54 301
Victoria	45 808	46 805	47 707	49 373	50 242	51 017	52 349	53 493	52 893
Queensland	43 189	44 808	45 902	47 680	49 023	50 012	51 561	52 666	51 542
South Australia	41 791	43 220	43 749	45 321	45 364	46 449	46 698	48 262	48 371
Western Australia	56 786	59 771	61 475	64 221	65 934	68 634	70 974	72 705	71 055
Tasmania	37 088	38 916	39 864	41 018	41 762	42 454	43 488	44 938	45 140
Northern Territory	62 042	62 472	62 451	63 499	65 951	68 830	71 865	73 031	71 919
Australian Capital Territory	61 115	62 152	63 870	64 181	65 739	67 988	70 345	71 862	71 633
<b>Australia (GDP)</b>	<b>48 186</b>	<b>49 362</b>	<b>50 311</b>	<b>51 763</b>	<b>52 602</b>	<b>53 446</b>	<b>54 585</b>	<b>55 650</b>	<b>55 195</b>

	PERCENTAGE CHANGES FROM PREVIOUS YEAR (%)								
New South Wales	1.3	0.9	1.9	1.2	0.7	0.2	1.0	1.5	-1.2
Victoria	0.3	2.2	1.9	3.5	1.8	1.5	2.6	2.2	-1.1
Queensland	1.5	3.8	2.4	3.9	2.8	2.0	3.1	2.1	-2.1
South Australia	2.9	3.4	1.2	3.6	0.1	2.4	0.5	3.3	0.2
Western Australia	-1.4	5.3	2.9	4.5	2.7	4.1	3.4	2.4	-2.3
Tasmania	-1.0	4.9	2.4	2.9	1.8	1.7	2.4	3.3	0.5
Northern Territory	4.4	0.7	—	1.7	3.9	4.4	4.4	1.6	-1.5
Australian Capital Territory	2.5	1.7	2.8	0.5	2.4	3.4	3.5	2.2	-0.3
<b>Australia (GDP)</b>	<b>0.7</b>	<b>2.4</b>	<b>1.9</b>	<b>2.9</b>	<b>1.6</b>	<b>1.6</b>	<b>2.1</b>	<b>2.0</b>	<b>-0.8</b>

— nil or rounded to zero (including null cells)

(a) Generally chain volume measures are not additive outside the reference year. Therefore, in general, the sum of the state estimates may not equal the estimates for Australia. For more information refer to "chain volume measures" in the Glossary. Reference year for chain volume measures is 2007-08.

## REAL GROSS STATE DOMESTIC INCOME(a), Chain volume measures(b)

	2000-01	2001-02	2002-03	2003-04	2004-05	2005-06	2006-07	2007-08	2008-09
LEVELS (\$m)									
New South Wales	305 620	313 654	324 215	337 375	347 787	354 516	366 362	381 720	383 790
Victoria	210 167	216 912	225 559	239 798	248 395	255 957	267 545	281 504	280 424
Queensland	146 309	156 572	162 812	174 032	187 716	204 087	215 989	223 450	238 347
South Australia	58 995	61 638	63 477	67 011	67 925	70 704	73 284	76 905	75 511
Western Australia	89 735	94 093	98 967	105 330	113 856	129 221	142 773	155 449	163 838
Tasmania	16 070	16 840	17 513	18 697	19 416	20 105	21 567	22 261	21 636
Northern Territory	11 115	10 857	11 157	11 519	12 467	13 596	14 738	15 879	16 749
Australian Capital Territory	19 175	19 757	20 615	20 907	21 541	22 553	23 674	24 582	24 839
<b>Australia (RGDI)(c)</b>	<b>856 381</b>	<b>891 992</b>	<b>924 520</b>	<b>975 502</b>	<b>1 020 390</b>	<b>1 072 157</b>	<b>1 127 091</b>	<b>1 181 750</b>	<b>1 210 753</b>

	PERCENTAGE CHANGES FROM PREVIOUS YEAR (%)								
New South Wales	1.9	2.6	3.4	4.1	3.1	1.9	3.3	4.2	0.5
Victoria	1.4	3.2	4.0	6.3	3.6	3.0	4.5	5.2	-0.4
Queensland	4.0	7.0	4.0	6.9	7.9	8.7	5.8	3.5	6.7
South Australia	3.5	4.5	3.0	5.6	1.4	4.1	3.6	4.9	-1.8
Western Australia	4.4	4.9	5.2	6.4	8.1	13.5	10.5	8.9	5.4
Tasmania	-1.1	4.8	4.0	6.8	3.8	3.5	7.3	3.2	-2.8
Northern Territory	13.8	-2.3	2.8	3.2	8.2	9.1	8.4	7.7	5.5
Australian Capital Territory	3.3	3.0	4.3	1.4	3.0	4.7	5.0	3.8	1.0
<b>Australia (RGDI)(c)</b>	<b>2.5</b>	<b>4.2</b>	<b>3.6</b>	<b>5.5</b>	<b>4.6</b>	<b>5.1</b>	<b>5.1</b>	<b>4.8</b>	<b>2.5</b>

	LEVELS—PER CAPITA (\$)								
New South Wales	46 821	47 487	48 758	50 440	51 686	52 239	53 417	54 972	54 505
Victoria	44 060	44 878	46 103	48 423	49 541	50 331	51 743	53 494	52 271
Queensland	40 727	42 654	43 247	45 120	47 571	50 469	52 175	52 666	54 798
South Australia	39 120	40 639	41 599	43 619	43 949	45 342	46 486	48 262	46 843
Western Australia	47 538	49 161	51 077	53 525	56 964	63 428	68 485	72 706	74 335
Tasmania	34 088	35 658	36 881	38 889	40 063	41 158	43 854	44 938	43 247
Northern Territory	56 634	54 738	55 979	57 426	61 178	65 235	69 407	73 031	75 555
Australian Capital Territory	60 526	61 589	63 598	64 127	65 642	67 852	70 235	71 862	71 408
<b>Australia (RGDI)(c)</b>	<b>44 441</b>	<b>45 670</b>	<b>46 767</b>	<b>48 752</b>	<b>50 390</b>	<b>52 194</b>	<b>54 002</b>	<b>55 650</b>	<b>55 946</b>

	PERCENTAGE CHANGES FROM PREVIOUS YEAR (%)								
New South Wales	0.6	1.4	2.7	3.4	2.5	1.1	2.3	2.9	-0.9
Victoria	0.2	1.9	2.7	5.0	2.3	1.6	2.8	3.4	-2.3
Queensland	2.2	4.7	1.4	4.3	5.4	6.1	3.4	0.9	4.0
South Australia	3.1	3.9	2.4	4.9	0.8	3.2	2.5	3.8	-2.9
Western Australia	3.0	3.4	3.9	4.8	6.4	11.3	8.0	6.2	2.2
Tasmania	-1.0	4.6	3.4	5.4	3.0	2.7	6.6	2.5	-3.8
Northern Territory	12.6	-3.3	2.3	2.6	6.5	6.6	6.4	5.2	3.5
Australian Capital Territory	2.2	1.8	3.3	0.8	2.4	3.4	3.5	2.3	-0.6
<b>Australia (RGDI)(c)</b>	<b>1.3</b>	<b>2.8</b>	<b>2.4</b>	<b>4.2</b>	<b>3.4</b>	<b>3.6</b>	<b>3.5</b>	<b>3.1</b>	<b>0.5</b>

(a) For a definition of real gross state income and real gross domestic income see the Glossary.

(b) Generally chain volume measures are not additive outside the reference year. Therefore, in general, the sum of the state estimates may not equal the estimates for Australia. For more information refer to "chain volume measures" in the Glossary. Reference year for chain volume measures is 2007-08.

(c) Real gross domestic income.

## GROSS STATE PRODUCT, Current prices

2000-01 2001-02 2002-03 2003-04 2004-05 2005-06 2006-07 2007-08 2008-09

## VALUES (\$m)

New South Wales	238 374	253 029	268 520	287 901	306 483	326 765	352 155	381 720	402 262
Victoria	185 763	197 481	208 226	223 306	234 307	244 416	261 193	281 504	291 533
Queensland	121 137	133 141	140 844	154 907	170 861	190 524	209 170	223 450	243 829
South Australia	50 945	54 813	57 742	61 450	63 430	67 007	71 718	76 905	78 948
Western Australia	74 974	81 033	86 656	91 793	101 707	119 582	138 685	155 449	169 907
Tasmania	13 632	14 665	15 580	17 178	18 278	19 248	21 249	22 261	23 140
Northern Territory	9 168	9 237	9 587	10 176	11 387	12 683	14 367	15 879	17 539
Australian Capital Territory	14 897	15 806	17 205	18 244	19 410	20 562	22 791	24 582	25 963
<b>Australia (GDP)</b>	<b>708 889</b>	<b>759 204</b>	<b>804 361</b>	<b>864 955</b>	<b>925 864</b>	<b>1 000 787</b>	<b>1 091 327</b>	<b>1 181 750</b>	<b>1 253 121</b>

## PERCENTAGE CHANGES FROM PREVIOUS YEAR (%)

New South Wales	6.3	6.1	6.1	7.2	6.5	6.6	7.8	8.4	5.4
Victoria	5.5	6.3	5.4	7.2	4.9	4.3	6.9	7.8	3.6
Queensland	8.4	9.9	5.8	10.0	10.3	11.5	9.8	6.8	9.1
South Australia	7.1	7.6	5.3	6.4	3.2	5.6	7.0	7.2	2.7
Western Australia	9.0	8.1	6.9	5.9	10.8	17.6	16.0	12.1	9.3
Tasmania	1.3	7.6	6.2	10.3	6.4	5.3	10.4	4.8	3.9
Northern Territory	15.6	0.8	3.8	6.1	11.9	11.4	13.3	10.5	10.4
Australian Capital Territory	5.9	6.1	8.9	6.0	6.4	5.9	10.8	7.9	5.6
<b>Australia (GDP)</b>	<b>6.8</b>	<b>7.1</b>	<b>5.9</b>	<b>7.5</b>	<b>7.0</b>	<b>8.1</b>	<b>9.0</b>	<b>8.3</b>	<b>6.0</b>

## RATIO (AUSTRALIA = 100.0) (prop)

New South Wales	33.6	33.3	33.4	33.3	33.1	32.7	32.3	32.3	32.1
Victoria	26.2	26.0	25.9	25.8	25.3	24.4	23.9	23.8	23.3
Queensland	17.1	17.5	17.5	17.9	18.5	19.0	19.2	18.9	19.5
South Australia	7.2	7.2	7.2	7.1	6.9	6.7	6.6	6.5	6.3
Western Australia	10.6	10.7	10.8	10.6	11.0	11.9	12.7	13.2	13.6
Tasmania	1.9	1.9	1.9	2.0	2.0	1.9	1.9	1.9	1.8
Northern Territory	1.3	1.2	1.2	1.2	1.2	1.3	1.3	1.3	1.4
Australian Capital Territory	2.1	2.1	2.1	2.1	2.1	2.1	2.1	2.1	2.1
<b>Australia (GDP)</b>	<b>100.0</b>	<b>100.0</b>	<b>100.0</b>	<b>100.0</b>	<b>100.0</b>	<b>100.0</b>	<b>100.0</b>	<b>100.0</b>	<b>100.0</b>

## GROSS STATE PRODUCT PER CAPITA, Current prices

2000-01 2001-02 2002-03 2003-04 2004-05 2005-06 2006-07 2007-08 2008-09

## VALUES (\$)

New South Wales	36 519	38 308	40 382	43 043	45 547	48 150	51 345	54 972	57 128
Victoria	38 944	40 858	42 560	45 093	46 731	48 061	50 515	53 494	54 342
Queensland	33 720	36 270	37 412	40 162	43 300	47 115	50 528	52 666	56 059
South Australia	33 782	36 139	37 841	39 999	41 041	42 970	45 492	48 262	48 975
Western Australia	39 718	42 337	44 724	46 646	50 885	58 697	66 524	72 706	77 089
Tasmania	28 916	31 053	32 810	35 730	37 715	39 403	43 207	44 938	46 255
Northern Territory	46 714	46 569	48 103	50 730	55 879	60 856	67 664	73 031	79 117
Australian Capital Territory	47 021	49 272	53 077	55 959	59 149	61 862	67 613	71 862	74 641
<b>Australia (GDP)</b>	<b>36 787</b>	<b>38 871</b>	<b>40 689</b>	<b>43 227</b>	<b>45 722</b>	<b>48 720</b>	<b>52 288</b>	<b>55 650</b>	<b>57 903</b>

## PERCENTAGE CHANGES FROM PREVIOUS YEAR (%)

New South Wales	5.1	4.9	5.4	6.6	5.8	5.7	6.6	7.1	3.9
Victoria	4.2	4.9	4.2	5.9	3.6	2.8	5.1	5.9	1.6
Queensland	6.5	7.6	3.1	7.3	7.8	8.8	7.2	4.2	6.4
South Australia	6.7	7.0	4.7	5.7	2.6	4.7	5.9	6.1	1.5
Western Australia	7.5	6.6	5.6	4.3	9.1	15.4	13.3	9.3	6.0
Tasmania	1.3	7.4	5.7	8.9	5.6	4.5	9.7	4.0	2.9
Northern Territory	14.4	-0.3	3.3	5.5	10.2	8.9	11.2	7.9	8.3
Australian Capital Territory	4.8	4.8	7.7	5.4	5.7	4.6	9.3	6.3	3.9
<b>Australia (GDP)</b>	<b>5.5</b>	<b>5.7</b>	<b>4.7</b>	<b>6.2</b>	<b>5.8</b>	<b>6.6</b>	<b>7.3</b>	<b>6.4</b>	<b>4.0</b>

## RATIO (AUSTRALIA = 100.0) (prop)

New South Wales	99.3	98.6	99.2	99.6	99.6	98.8	98.2	98.8	98.7
Victoria	105.9	105.1	104.6	104.3	102.2	98.6	96.6	96.1	93.8
Queensland	91.7	93.3	91.9	92.9	94.7	96.7	96.6	94.6	96.8
South Australia	91.8	93.0	93.0	92.5	89.8	88.2	87.0	86.7	84.6
Western Australia	108.0	108.9	109.9	107.9	111.3	120.5	127.2	130.6	133.1
Tasmania	78.6	79.9	80.6	82.7	82.5	80.9	82.6	80.8	79.9
Northern Territory	127.0	119.8	118.2	117.4	122.2	124.9	129.4	131.2	136.6
Australian Capital Territory	127.8	126.8	130.4	129.5	129.4	127.0	129.3	129.1	128.9
<b>Australia (GDP)</b>	<b>100.0</b>	<b>100.0</b>	<b>100.0</b>	<b>100.0</b>	<b>100.0</b>	<b>100.0</b>	<b>100.0</b>	<b>100.0</b>	<b>100.0</b>

	2000-01	2001-02	2002-03	2003-04	2004-05	2005-06	2006-07	2007-08	2008-09
	\$m	\$m	\$m	\$m	\$m	\$m	\$m	\$m	\$m
<b>Final consumption expenditure</b>									
General government									
National	16 304	16 263	16 656	17 210	17 948	18 238	19 069	19 859	20 310
State and local	32 853	33 090	34 263	35 222	35 473	36 268	36 315	37 372	38 657
<i>Total general government</i>	49 178	49 364	50 923	52 437	53 430	54 513	55 385	57 231	58 967
Households									
Food	17 564	17 989	18 162	18 304	18 741	19 261	20 576	20 962	21 370
Alcoholic beverages and tobacco	6 965	6 860	6 917	6 637	7 712	7 783	7 846	8 045	7 919
Clothing and footwear	4 552	4 241	4 169	4 444	5 145	5 484	6 196	6 759	6 990
Rent and other dwelling services	31 832	32 803	33 888	34 994	36 141	37 325	38 260	38 948	40 108
Electricity, gas and other fuel	3 505	3 521	3 495	3 684	3 382	3 466	3 495	3 673	3 638
Furnishings and other household equipment	11 505	11 393	11 877	11 325	11 385	10 843	11 323	11 769	11 837
Health	7 847	8 531	9 646	10 889	10 927	10 707	11 771	12 010	12 143
Transport	25 914	26 114	26 537	28 261	29 739	28 597	24 216	24 299	23 101
Communications	5 063	5 388	5 435	5 511	6 221	6 831	7 043	7 298	7 461
Recreation and culture	32 625	31 207	32 790	32 317	31 204	29 464	29 056	28 421	25 665
Education services	4 156	4 180	3 980	5 431	5 720	5 813	5 962	6 120	6 210
Hotels, cafes and restaurants	15 728	14 875	14 857	14 583	15 960	15 608	16 211	16 535	16 588
Miscellaneous goods and services	35 158	35 564	34 960	36 173	36 338	36 228	37 396	37 873	36 509
Net expenditure interstate	1 012	2 017	1 528	1 591	1 300	1 032	766	658	566
<i>Total households</i>	201 726	203 256	206 474	212 473	219 120	218 437	220 041	223 370	220 105
<i>Total final consumption expenditure</i>	250 813	252 521	257 332	264 846	272 456	272 920	275 412	280 601	279 072
<b>Private gross fixed capital formation</b>									
Dwellings	14 951	17 747	21 123	21 424	20 226	17 806	16 552	16 190	15 335
Ownership transfer costs	5 426	6 721	6 870	6 613	4 876	4 925	5 004	5 196	4 928
Non-dwelling construction									
New building	7 759	7 049	9 188	9 899	9 748	11 090	10 822	11 518	10 366
New engineering construction	2 327	2 143	2 464	3 561	4 702	4 567	4 581	5 242	6 361
Net purchases of second hand assets	-469	-175	310	-428	-338	-118	-317	-149	-417
<i>Total non-dwelling construction</i>	9 600	9 002	11 908	13 041	14 104	15 543	15 102	16 611	16 310
Machinery and equipment									
New	13 519	12 563	13 696	15 413	19 083	20 647	19 843	24 916	25 635
Net purchases of second hand assets	-607	-759	-787	-859	-791	-1 126	-1 184	-1 342	-975
<i>Total machinery and equipment</i>	12 915	11 805	12 910	14 555	18 293	19 522	18 660	23 574	24 660
Cultivated biological resources	665	697	376	763	786	808	662	607	677
Intellectual property products	5 217	5 908	6 502	6 962	7 389	7 585	8 322	9 414	10 043
<i>Total private gross fixed capital formation</i>	48 916	50 957	58 030	62 077	65 220	65 889	64 017	71 593	71 953
<b>Public gross fixed capital formation</b>									
Public corporations									
Commonwealth	1 104	1 094	898	1 123	1 370	1 679	856	422	456
State and local	3 184	3 683	4 142	4 229	4 455	4 779	5 353	5 778	8 184
<i>Total public corporations</i>	4 349	4 809	5 004	5 350	5 850	6 506	6 208	6 200	8 641
General government									
National	2 437	2 407	2 678	2 648	3 034	3 212	3 194	3 576	3 057
State and local	5 617	5 674	6 134	6 305	6 372	6 339	6 960	7 029	7 597
<i>Total general government</i>	8 176	8 187	8 901	8 990	9 439	9 580	10 148	10 605	10 654
<i>Total public gross fixed capital formation</i>	12 646	13 098	13 988	14 398	15 331	16 093	16 373	16 805	19 295
<i>Total gross fixed capital formation</i>	61 914	64 423	72 493	76 942	80 979	82 096	80 332	88 399	91 248
<i>State final demand</i>	310 657	315 143	328 802	341 064	352 890	354 814	355 535	368 999	370 319
International trade—exports of goods	29 563	30 602	29 704	29 125	30 195	32 586	32 936	33 984	34 526
less International trade—imports of goods(b)	38 030	38 757	44 235	49 211	56 070	60 448	66 963	75 906	73 404
International trade—exports of services	22 867	21 086	20 723	20 856	20 838	20 525	20 357	20 284	20 588
less International trade—imports of services	19 820	20 254	20 260	21 382	21 296	20 656	21 196	21 824	19 824
Balancing item(c)	45 661	48 392	49 024	46 314	41 684	41 033	53 618	56 182	49 260
Statistical discrepancy (E)	-17 621	-15 922	-14 611	-11 481	-8 282	-3 975	-2 981	—	889
<b>Gross state product</b>	<b>333 277</b>	<b>340 291</b>	<b>349 147</b>	<b>355 285</b>	<b>359 959</b>	<b>363 879</b>	<b>371 306</b>	<b>381 720</b>	<b>382 354</b>

— nil or rounded to zero (including null cells)

(a) Reference year for chain volume measures is 2007—08.

(b) From 2008, confidentialised data are not included to state totals.

(c) Calculated as the residual of GSP(I/E) less State final demand less International trade in exports of goods and services, plus International trade in imports of goods and services. The balancing item implicitly comprises Changes in inventories, total net interstate trade and balancing item discrepancy.



	2000-01	2001-02	2002-03	2003-04	2004-05	2005-06	2006-07	2007-08	2008-09
	\$m	\$m	\$m	\$m	\$m	\$m	\$m	\$m	\$m
<b>Final consumption expenditure</b>									
General government									
National	13 770	13 995	14 347	15 052	16 427	17 036	18 377	19 859	20 958
State and local	25 236	26 747	28 755	30 582	32 092	34 282	35 327	37 372	39 910
<i>Total general government</i>	39 005	40 743	43 101	45 634	48 519	51 319	53 705	57 231	60 867
Households									
Food	13 638	14 839	15 501	15 948	16 482	17 778	20 195	20 962	22 326
Alcoholic beverages and tobacco	5 532	5 689	5 896	5 896	7 051	7 338	7 664	8 045	8 348
Clothing and footwear	6 411	6 044	6 059	5 868	6 361	6 348	6 665	6 759	6 471
Rent and other dwelling services	28 663	30 064	31 031	32 027	33 065	34 411	36 231	38 948	43 180
Electricity, gas and other fuel	2 509	2 584	2 687	2 911	2 883	3 139	3 328	3 673	4 026
Furnishings and other household equipment	7 280	7 905	8 793	8 863	9 437	9 582	10 471	11 769	13 467
Health	5 456	5 948	6 608	7 916	8 647	8 730	10 924	12 010	13 082
Transport	19 001	19 351	20 336	21 252	22 695	26 961	22 906	24 299	24 130
Communications	4 256	4 580	4 895	5 102	5 870	6 495	6 956	7 298	7 587
Recreation and culture	18 910	19 138	21 760	22 750	23 490	24 426	26 658	28 421	30 184
Education services	2 892	2 941	3 055	4 342	4 997	5 401	5 833	6 120	6 510
Hotels, cafes and restaurants	13 262	12 981	13 473	13 190	14 918	14 971	15 881	16 535	17 478
Miscellaneous goods and services	22 949	24 481	25 531	27 873	29 842	30 882	34 927	37 873	39 219
Net expenditure interstate	830	1 699	1 327	1 413	1 184	968	738	659	584
<i>Total households</i>	151 587	158 244	166 951	175 351	186 922	197 429	209 378	223 370	236 591
<i>Total final consumption expenditure</i>	190 593	198 987	210 053	220 985	235 441	248 747	263 083	280 601	297 458
<b>Private gross fixed capital formation</b>									
Dwellings	11 872	14 096	17 340	18 799	18 603	16 948	15 979	16 190	16 041
Ownership transfer costs	3 486	4 707	5 506	5 918	4 729	4 588	5 014	5 196	4 158
Non-dwelling construction									
New building	5 382	4 932	6 638	8 057	8 629	10 218	10 303	11 518	10 916
New engineering construction	1 670	1 586	1 891	2 863	3 938	4 015	4 311	5 242	6 354
Net purchases of second hand assets	-327	-120	220	-327	-277	-99	-279	-149	-433
<i>Total non-dwelling construction</i>	6 725	6 398	8 748	10 593	12 289	14 134	14 334	16 611	16 837
Machinery and equipment									
New	18 151	16 750	17 454	17 846	21 252	22 505	21 370	24 916	26 292
Net purchases of second hand assets	-822	-1 014	-1 005	-994	-881	-1 221	-1 258	-1 342	-1 000
<i>Total machinery and equipment</i>	17 328	15 736	16 449	16 851	20 371	21 284	20 111	23 574	25 292
Cultivated biological resources	547	688	391	778	665	747	583	607	664
Intellectual property products	5 513	6 241	6 764	7 099	7 476	7 668	8 388	9 414	10 094
<i>Total private gross fixed capital formation</i>	45 472	47 866	55 199	60 038	64 133	65 369	64 408	71 593	73 086
<b>Public gross fixed capital formation</b>									
Public corporations									
Commonwealth	1 094	1 098	858	1 054	1 292	1 563	817	422	470
State and local	2 443	2 886	3 240	3 343	3 724	4 187	5 118	5 778	7 896
<i>Total public corporations</i>	3 537	3 985	4 097	4 396	5 016	5 750	5 935	6 200	8 366
General government									
National	2 201	2 271	2 459	2 311	2 686	3 079	3 099	3 576	3 344
State and local	4 300	4 430	4 815	5 090	5 270	5 796	6 424	7 029	7 761
<i>Total general government</i>	6 501	6 701	7 273	7 402	7 956	8 875	9 523	10 605	11 105
<i>Total public gross fixed capital formation</i>	10 038	10 686	11 371	11 798	12 973	14 625	15 458	16 805	19 471
<b>Total gross fixed capital formation</b>	55 510	58 552	66 570	71 835	77 106	79 993	79 866	88 398	92 558
<b>State final demand</b>	246 103	257 538	276 623	292 820	312 547	328 741	342 949	368 999	390 016
International trade—exports of goods	25 436	26 512	23 955	22 576	26 432	30 374	31 649	33 984	43 270
less International trade—imports of goods(a)	52 503	51 903	55 248	53 765	60 106	64 886	69 791	75 906	80 559
International trade—exports of services	16 836	15 194	15 466	15 947	16 800	17 419	18 839	20 284	21 726
less International trade—imports of services	15 123	15 145	15 332	16 256	17 597	17 744	19 135	21 824	22 015
Balancing item(b)	30 169	32 880	34 130	36 374	36 016	36 792	50 445	56 182	53 651
Statistical discrepancy (E)	-12 544	-12 048	-11 075	-9 794	-7 608	-3 931	-2 802	—	-3 828
<b>Gross state product</b>	<b>238 374</b>	<b>253 029</b>	<b>268 520</b>	<b>287 901</b>	<b>306 483</b>	<b>326 765</b>	<b>352 155</b>	<b>381 720</b>	<b>402 262</b>

— nil or rounded to zero (including null cells)

(a) From 2008, confidentialised data are not included to state totals.

(b) Calculated as the residual of GSP(I/E) less State final demand less International trade in exports of goods and services, plus International trade in imports of goods and services. The balancing item implicitly comprises Changes in inventories, total net interstate trade and balancing item discrepancy.

	2000-01	2001-02	2002-03	2003-04	2004-05	2005-06	2006-07	2007-08	2008-09
	\$m	\$m	\$m	\$m	\$m	\$m	\$m	\$m	\$m
<b>Final consumption expenditure</b>									
General government									
National	12 215	13 079	13 599	13 668	14 423	14 709	14 870	15 442	15 664
State and local	24 322	24 445	25 523	26 356	26 658	27 810	28 274	29 703	30 894
<i>Total general government</i>	36 488	37 541	39 135	40 021	41 100	42 524	43 147	45 144	46 558
Households									
Food	15 825	15 695	16 042	16 772	17 352	17 463	17 798	18 850	19 097
Alcoholic beverages and tobacco	5 588	5 636	5 626	5 775	5 973	5 925	5 855	5 903	5 878
Clothing and footwear	4 376	4 726	4 860	5 085	5 284	5 262	5 417	5 744	5 878
Rent and other dwelling services	20 932	21 545	22 304	23 107	23 928	24 769	25 587	26 180	26 877
Electricity, gas and other fuel	3 295	3 202	3 525	3 785	4 058	4 106	4 252	4 438	4 471
Furnishings and other household equipment	4 522	5 408	5 730	6 309	6 971	7 074	7 749	8 439	8 394
Health	6 965	7 506	7 528	7 636	8 111	8 389	8 904	9 680	9 999
Transport	15 639	15 644	15 714	16 410	17 264	17 055	19 619	20 546	20 167
Communications	2 985	3 191	3 459	3 674	3 858	4 011	3 976	4 165	4 310
Recreation and culture	9 861	10 724	11 507	12 508	13 289	14 468	15 890	17 777	17 678
Education services	5 547	5 987	6 152	6 168	6 184	6 378	6 583	6 870	7 086
Hotels, cafes and restaurants	7 794	8 143	7 770	8 898	9 002	9 405	9 895	10 201	10 116
Miscellaneous goods and services	17 115	18 471	19 524	20 977	22 111	23 728	25 515	26 489	27 195
Net expenditure interstate	1 783	1 048	1 691	1 397	1 677	1 107	798	479	342
<i>Total households</i>	120 536	125 725	130 475	137 770	144 503	148 880	157 753	165 760	167 487
<i>Total final consumption expenditure</i>	156 793	163 081	169 402	177 689	185 568	191 359	200 896	210 905	214 045
<b>Private gross fixed capital formation</b>									
Dwellings	12 535	14 836	16 076	16 652	16 218	15 216	15 409	16 103	17 220
Ownership transfer costs	4 366	4 994	5 315	4 999	4 526	4 521	4 395	4 792	4 089
Non-dwelling construction									
New building	6 485	6 474	8 464	8 845	9 536	9 773	10 582	12 585	12 279
New engineering construction	2 386	3 168	3 788	3 996	4 596	5 676	5 123	4 813	4 908
Net purchases of second hand assets	-156	-496	-10	-376	-379	-361	-728	201	-257
<i>Total non-dwelling construction</i>	8 780	9 330	12 292	12 518	13 815	15 146	15 010	17 599	16 930
Machinery and equipment									
New	10 285	11 042	12 795	14 179	15 739	18 465	18 982	20 496	22 263
Net purchases of second hand assets	-817	-851	-964	-1 315	-906	-1 113	-1 088	-1 184	-1 054
<i>Total machinery and equipment</i>	9 468	10 192	11 832	12 863	14 833	17 352	17 894	19 312	21 210
Cultivated biological resources	974	900	677	990	1 086	1 057	867	831	956
Intellectual property products	4 249	4 393	4 904	5 111	5 513	5 962	6 463	7 297	7 719
<i>Total private gross fixed capital formation</i>	39 665	43 606	49 904	52 317	55 543	59 148	60 086	65 934	68 124
<b>Public gross fixed capital formation</b>									
Public corporations									
Commonwealth	813	858	592	829	1 018	1 266	651	323	352
State and local	1 330	1 495	1 592	2 519	1 829	1 982	2 390	2 658	2 911
<i>Total public corporations</i>	2 156	2 363	2 169	3 320	2 841	3 243	3 041	2 982	3 263
General government									
National	1 828	1 882	2 185	2 238	2 485	2 663	2 596	2 835	2 732
State and local	3 109	3 777	4 215	3 793	3 822	4 228	4 165	3 888	4 030
<i>Total general government</i>	4 835	5 508	6 237	5 919	6 225	6 803	6 701	6 723	6 762
<i>Total public gross fixed capital formation</i>	6 910	7 776	8 299	9 163	8 967	9 997	9 706	9 704	10 025
<i>Total gross fixed capital formation</i>	46 875	51 701	58 547	61 739	64 796	69 217	69 772	75 639	78 149
<i>State final demand</i>	203 145	214 306	227 575	239 119	250 071	260 470	270 661	286 543	292 194
International trade—exports of goods	24 035	24 708	22 082	21 622	21 467	21 175	21 791	21 913	21 577
less International trade—imports of goods(b)	30 836	31 855	37 657	41 017	45 284	47 775	50 305	56 058	50 997
International trade—exports of services	8 686	9 748	9 724	10 663	10 377	10 895	11 314	11 966	12 038
less International trade—imports of services	11 942	11 545	11 497	11 795	11 911	11 929	12 798	12 758	12 070
Balancing item(c)	17 501	13 353	15 031	18 459	21 009	22 987	29 016	29 897	22 030
Statistical discrepancy (E)	7 915	7 515	8 148	7 451	6 181	3 626	998	—	-1 009
<b>Gross state product</b>	<b>218 506</b>	<b>226 230</b>	<b>233 407</b>	<b>244 501</b>	<b>251 911</b>	<b>259 449</b>	<b>270 676</b>	<b>281 504</b>	<b>283 763</b>

— nil or rounded to zero (including null cells)

(a) Reference year for chain volume measures is 2007—08.

(b) From 2008, confidentialised data are not included to state totals.

(c) Calculated as the residual of GSP(I/E) less State final demand less

International trade in exports of goods and services, plus International trade in imports of goods and services. The balancing item implicitly comprises Changes in inventories, total net interstate trade and balancing item discrepancy.

## EXPENDITURE COMPONENTS OF GROSS STATE PRODUCT, Victoria—Current prices

	2000-01	2001-02	2002-03	2003-04	2004-05	2005-06	2006-07	2007-08	2008-09
	\$m	\$m	\$m	\$m	\$m	\$m	\$m	\$m	\$m
<b>Final consumption expenditure</b>									
General government									
National	10 240	11 331	11 935	12 086	13 438	14 082	14 415	15 442	16 082
State and local	18 025	19 124	20 822	21 971	23 176	25 518	26 807	29 703	32 444
<i>Total general government</i>	28 265	30 455	32 758	34 057	36 614	39 600	41 221	45 144	48 526
Households									
Food	12 131	12 827	13 633	14 586	15 114	15 934	17 322	18 850	19 943
Alcoholic beverages and tobacco	4 216	4 508	4 690	5 006	5 298	5 450	5 634	5 903	6 214
Clothing and footwear	3 767	4 044	4 439	4 795	5 013	5 039	5 271	5 744	5 899
Rent and other dwelling services	17 829	18 960	19 985	20 944	21 916	22 935	24 110	26 180	28 859
Electricity, gas and other fuel	2 577	2 705	3 102	3 372	3 691	3 793	4 027	4 438	5 011
Furnishings and other household equipment	5 586	6 591	6 796	7 275	7 735	7 604	8 102	8 439	8 375
Health	5 015	5 887	6 582	6 946	7 607	8 178	8 809	9 680	10 461
Transport	13 995	14 342	15 006	15 612	16 530	15 865	18 821	20 546	20 319
Communications	2 719	2 909	3 295	3 548	3 759	3 900	3 962	4 165	4 346
Recreation and culture	13 058	14 189	14 693	15 135	15 420	16 016	16 818	17 777	18 172
Education services	4 069	4 441	4 993	5 114	5 489	5 971	6 415	6 870	7 416
Hotels, cafes and restaurants	6 365	6 970	6 997	7 962	8 210	8 831	9 549	10 201	10 628
Miscellaneous goods and services	15 075	16 312	17 534	19 146	20 695	22 231	25 271	26 489	27 339
Net expenditure interstate	1 467	888	1 476	1 248	1 534	1 042	771	479	352
<i>Total households</i>	107 871	115 574	123 221	130 688	138 012	142 791	154 881	165 760	173 335
<i>Total final consumption expenditure</i>	136 136	146 029	155 979	164 745	174 626	182 391	196 102	210 905	221 860
<b>Private gross fixed capital formation</b>									
Dwellings	10 010	12 064	13 501	14 852	14 826	14 299	14 641	16 103	17 494
Ownership transfer costs	2 077	2 945	3 324	3 666	3 418	3 615	4 086	4 792	4 009
Non-dwelling construction									
New building	4 467	4 638	6 149	6 913	8 067	8 333	9 549	12 585	12 033
New engineering construction	1 715	2 365	2 891	3 187	3 829	4 993	4 852	4 813	4 916
Net purchases of second hand assets	-79	-259	-8	-294	-319	-314	-669	201	-255
<i>Total non-dwelling construction</i>	6 103	6 745	9 033	9 806	11 577	13 013	13 731	17 599	16 693
Machinery and equipment									
New	13 605	14 564	16 140	16 287	17 437	20 059	20 397	20 496	22 860
Net purchases of second hand assets	-1 106	-1 141	-1 231	-1 514	-1 007	-1 208	-1 156	-1 184	-1 083
<i>Total machinery and equipment</i>	12 499	13 423	14 909	14 773	16 429	18 851	19 241	19 312	21 777
Cultivated biological resources	750	764	611	840	787	839	670	831	863
Intellectual property products	4 438	4 586	5 051	5 158	5 529	5 996	6 495	7 297	7 766
<i>Total private gross fixed capital formation</i>	35 878	40 528	46 428	49 095	52 567	56 613	58 864	65 934	68 603
<b>Public gross fixed capital formation</b>									
Public corporations									
Commonwealth	807	861	565	776	958	1 172	619	323	361
State and local	1 164	1 340	1 421	2 231	1 691	1 851	2 271	2 658	2 974
<i>Total public corporations</i>	1 971	2 201	1 986	3 007	2 649	3 024	2 890	2 982	3 336
General government									
National	1 708	1 824	2 040	1 981	2 218	2 548	2 506	2 835	2 926
State and local	2 386	2 993	3 316	3 027	3 128	3 746	3 751	3 888	4 063
<i>Total general government</i>	4 095	4 817	5 356	5 007	5 346	6 293	6 257	6 723	6 989
<i>Total public gross fixed capital formation</i>	6 065	7 018	7 342	8 014	7 996	9 317	9 147	9 704	10 324
<i>Total gross fixed capital formation</i>	41 943	47 546	53 770	57 110	60 562	65 930	68 011	75 639	78 927
<b>State final demand</b>	178 079	193 574	209 749	221 855	235 189	248 321	264 113	286 543	300 788
International trade—exports of goods	23 769	24 368	20 723	19 332	19 872	20 338	21 439	21 913	21 768
less International trade—imports of goods(a)	36 484	37 557	42 129	40 728	45 141	49 012	51 325	56 058	56 866
International trade—exports of services	6 472	7 122	7 403	8 287	8 477	9 311	10 480	11 966	12 764
less International trade—imports of services	8 914	8 460	8 563	8 869	9 742	10 158	11 463	12 758	13 358
Balancing item(b)	16 070	12 025	13 657	16 981	20 308	22 463	26 968	29 897	30 946
Statistical discrepancy (E)	6 771	6 409	7 386	6 447	5 344	3 152	982	—	-4 509
<b>Gross state product</b>	<b>185 763</b>	<b>197 481</b>	<b>208 226</b>	<b>223 306</b>	<b>234 307</b>	<b>244 416</b>	<b>261 193</b>	<b>281 504</b>	<b>291 533</b>

— nil or rounded to zero (including null cells)

(a) From 2008, confidentialised data are not included to state totals.

(b) Calculated as the residual of GSP(I/E) less State final demand less International trade in exports of goods and services, plus International trade in imports of goods and services. The balancing item implicitly comprises Changes in inventories, total net interstate trade and balancing item discrepancy.

	2000-01	2001-02	2002-03	2003-04	2004-05	2005-06	2006-07	2007-08	2008-09
	\$m	\$m	\$m	\$m	\$m	\$m	\$m	\$m	\$m
<b>Final consumption expenditure</b>									
General government									
National	8 374	9 137	9 454	10 024	10 304	10 253	10 980	11 476	11 608
State and local	19 107	19 146	19 868	21 022	21 432	22 438	23 387	24 729	26 221
<i>Total general government</i>	27 416	28 301	29 338	31 064	31 761	32 685	34 369	36 206	37 829
Households									
Food	11 700	11 548	11 608	12 551	12 668	12 679	12 858	13 295	13 396
Alcoholic beverages and tobacco	3 875	3 819	4 039	4 249	4 242	4 284	4 317	4 407	4 380
Clothing and footwear	3 473	3 818	4 107	4 353	4 633	4 845	4 736	4 787	4 894
Rent and other dwelling services	16 804	17 523	18 428	19 393	20 333	21 226	22 135	22 761	23 315
Electricity, gas and other fuel	1 459	1 630	1 599	1 717	1 830	1 868	1 941	1 965	1 961
Furnishings and other household equipment	3 211	3 627	3 794	4 366	4 614	4 967	5 112	5 804	5 851
Health	3 791	4 123	4 442	4 736	5 255	5 437	5 463	5 992	6 249
Transport	9 382	9 514	9 995	10 952	11 675	11 479	13 373	13 953	13 463
Communications	2 158	2 300	2 510	2 664	2 800	2 907	2 878	3 021	3 118
Recreation and culture	6 306	6 657	7 408	8 669	9 707	10 602	11 892	13 658	13 404
Education services	3 046	3 277	3 285	3 343	3 361	3 495	3 618	3 769	3 868
Hotels, cafes and restaurants	6 847	6 459	6 972	8 645	8 557	9 543	9 794	9 926	9 805
Miscellaneous goods and services	12 053	13 222	14 118	15 306	16 673	17 945	19 645	20 582	20 961
Net expenditure interstate	-2 094	-2 559	-2 795	-2 262	-2 442	-1 447	-1 042	-644	-437
<i>Total households</i>	80 857	83 995	88 755	98 211	103 698	109 601	116 527	123 275	124 228
<i>Total final consumption expenditure</i>	107 903	111 935	117 782	129 104	135 380	142 267	150 892	159 481	162 057
<b>Private gross fixed capital formation</b>									
Dwellings	9 841	12 879	15 634	16 395	17 121	17 272	18 673	18 483	17 058
Ownership transfer costs	2 955	4 228	4 660	5 134	4 052	4 082	4 464	4 394	3 082
Non-dwelling construction									
New building	4 414	4 034	4 734	5 659	6 161	7 685	8 636	9 229	9 385
New engineering construction	2 563	2 941	3 795	3 344	3 987	5 211	6 785	7 739	10 288
Net purchases of second hand assets	-57	460	233	-23	-220	-311	-243	-211	-60
<i>Total non-dwelling construction</i>	6 897	7 447	8 828	8 967	9 934	12 596	15 182	16 757	19 612
Machinery and equipment									
New	6 072	6 941	9 121	10 844	12 769	15 197	17 504	21 307	22 056
Net purchases of second hand assets	-372	-445	-443	-254	-616	-670	-882	-947	-829
<i>Total machinery and equipment</i>	5 692	6 487	8 670	10 591	12 154	14 527	16 623	20 360	21 226
Cultivated biological resources	716	773	368	956	961	1 060	754	745	834
Intellectual property products	1 552	1 755	1 951	2 125	2 316	2 561	3 025	3 401	3 609
<i>Total private gross fixed capital formation</i>	26 656	31 812	38 422	43 225	46 072	51 788	58 401	64 141	65 421
<b>Public gross fixed capital formation</b>									
Public corporations									
Commonwealth	574	606	543	589	739	927	490	226	248
State and local	2 539	1 980	2 768	1 903	3 309	4 453	6 349	7 719	8 418
<i>Total public corporations</i>	3 127	2 636	3 309	2 534	4 074	5 407	6 833	7 944	8 666
General government									
National	1 285	1 203	1 386	1 463	1 581	1 618	1 709	1 883	1 993
State and local	5 820	5 750	4 680	5 149	6 018	5 739	7 234	8 275	8 709
<i>Total general government</i>	7 476	7 237	6 414	6 917	7 847	7 571	9 054	10 158	10 701
<i>Total public gross fixed capital formation</i>	10 633	9 882	9 792	9 483	12 026	13 095	15 988	18 102	19 367
<b>Total gross fixed capital formation</b>	37 200	41 875	48 611	53 257	58 408	65 080	74 420	82 244	84 788
<b>State final demand</b>	145 376	153 935	166 284	182 311	193 651	207 281	225 311	241 724	246 845
International trade—exports of goods	30 787	31 276	31 780	31 797	33 938	34 168	34 726	36 051	37 430
less International trade—imports of goods(b)	13 594	14 244	16 892	20 682	23 912	25 385	27 852	32 360	31 801
International trade—exports of services	22 867	21 086	20 723	20 856	20 838	20 525	20 357	20 284	20 588
less International trade—imports of services	19 820	20 254	20 260	21 382	21 296	20 656	21 196	21 824	19 824
Balancing item(c)	-14 312	-14 346	-13 849	-14 959	-14 308	-17 142	-21 401	-23 639	-31 219
Statistical discrepancy (E)	4 656	5 341	3 005	3 342	2 287	1 685	877	—	1 426
<b>Gross state product</b>	<b>155 153</b>	<b>164 482</b>	<b>172 807</b>	<b>183 903</b>	<b>193 446</b>	<b>202 239</b>	<b>213 446</b>	<b>223 449</b>	<b>224 183</b>

— nil or rounded to zero (including null cells)

(a) Reference year for chain volume measures is 2007—08.

(b) From 2008, confidentialised data are not included to state totals.

(c) Calculated as the residual of GSP(I/E) less State final demand less International trade in exports of goods and services, plus International trade in imports of goods and services. The balancing item implicitly comprises Changes in inventories, total net interstate trade and balancing item discrepancy.

	2000-01	2001-02	2002-03	2003-04	2004-05	2005-06	2006-07	2007-08	2008-09
	\$m	\$m	\$m	\$m	\$m	\$m	\$m	\$m	\$m
<b>Final consumption expenditure</b>									
General government									
National	6 838	7 586	7 919	8 672	9 302	9 393	10 506	11 476	11 892
State and local	13 322	14 035	15 021	16 602	17 817	19 831	21 985	24 729	27 808
<i>Total general government</i>	20 160	21 621	22 940	25 274	27 119	29 223	32 491	36 206	39 700
Households									
Food	8 973	9 553	9 932	10 878	11 066	11 654	12 646	13 295	14 005
Alcoholic beverages and tobacco	3 012	3 139	3 441	3 733	3 837	4 002	4 196	4 407	4 682
Clothing and footwear	2 866	3 157	3 556	3 903	4 198	4 424	4 495	4 787	4 918
Rent and other dwelling services	12 310	13 060	14 050	15 291	16 655	18 306	20 141	22 761	26 255
Electricity, gas and other fuel	1 081	1 249	1 263	1 401	1 542	1 649	1 779	1 965	2 126
Furnishings and other household equipment	3 978	4 417	4 509	5 010	5 094	5 255	5 324	5 804	5 957
Health	2 873	3 421	4 154	4 533	5 111	5 416	5 503	5 992	6 572
Transport	8 830	9 145	9 878	10 727	11 491	10 744	12 882	13 953	13 533
Communications	1 955	2 084	2 380	2 564	2 719	2 817	2 866	3 021	3 149
Recreation and culture	8 644	9 142	9 740	10 763	11 512	11 896	12 653	13 658	13 913
Education services	2 250	2 452	2 684	2 760	2 968	3 273	3 473	3 769	4 102
Hotels, cafes and restaurants	5 670	5 564	6 275	7 766	7 875	9 006	9 519	9 926	10 414
Miscellaneous goods and services	10 646	11 754	12 742	13 986	15 596	16 805	19 410	20 582	21 216
Net expenditure interstate	-1 745	-2 193	-2 469	-2 044	-2 260	-1 376	-1 018	-644	-451
<i>Total households</i>	71 343	75 943	82 134	91 272	97 403	103 872	113 872	123 275	130 393
<i>Total final consumption expenditure</i>	91 503	97 565	105 074	116 546	124 521	133 095	146 362	159 481	170 093
<b>Private gross fixed capital formation</b>									
Dwellings	6 569	8 524	10 998	13 103	14 569	15 303	17 317	18 483	17 931
Ownership transfer costs	1 338	2 123	2 562	3 459	3 055	3 276	4 006	4 394	3 086
Non-dwelling construction									
New building	2 682	2 449	3 023	3 984	4 901	6 854	8 185	9 229	9 569
New engineering construction	1 767	2 087	2 801	2 606	3 259	4 559	6 320	7 739	10 604
Net purchases of second hand assets	-36	281	149	-17	-178	-280	-229	-211	-65
<i>Total non-dwelling construction</i>	4 413	4 817	5 973	6 573	7 982	11 134	14 276	16 757	20 108
Machinery and equipment									
New	7 830	8 951	11 302	12 285	14 022	16 434	18 770	21 307	22 837
Net purchases of second hand assets	-501	-594	-569	-288	-677	-722	-934	-947	-860
<i>Total machinery and equipment</i>	7 328	8 357	10 732	11 997	13 345	15 712	17 836	20 360	21 977
Cultivated biological resources	698	872	398	1 002	848	1 024	683	745	829
Intellectual property products	1 531	1 735	1 913	2 054	2 232	2 502	2 989	3 401	3 648
<i>Total private gross fixed capital formation</i>	21 877	26 427	32 576	38 189	42 031	48 950	57 106	64 141	67 579
<b>Public gross fixed capital formation</b>									
Public corporations									
Commonwealth	548	587	503	539	684	851	464	226	256
State and local	1 841	1 478	2 046	1 449	2 702	3 863	6 137	7 719	8 086
<i>Total public corporations</i>	2 390	2 065	2 549	1 988	3 386	4 714	6 601	7 944	8 342
General government									
National	1 237	1 197	1 329	1 316	1 432	1 591	1 691	1 883	2 151
State and local	3 905	3 906	3 198	3 705	4 565	5 003	6 502	8 275	9 048
<i>Total general government</i>	5 143	5 103	4 528	5 021	5 998	6 594	8 193	10 158	11 198
<i>Total public gross fixed capital formation</i>	7 532	7 168	7 076	7 009	9 384	11 308	14 794	18 102	19 540
<b>Total gross fixed capital formation</b>	29 409	33 595	39 653	45 198	51 415	60 259	71 899	82 243	87 119
<b>State final demand</b>	120 912	131 160	144 727	161 744	175 937	193 354	218 262	241 724	257 212
International trade—exports of goods	22 195	23 700	22 041	20 757	27 092	36 087	36 225	36 051	57 175
less International trade—imports of goods(a)	13 782	14 218	16 357	18 078	21 728	24 862	27 197	32 360	35 007
International trade—exports of services	6 035	5 936	6 286	6 527	6 954	7 312	8 183	8 882	9 226
less International trade—imports of services	4 165	3 912	4 103	4 583	5 357	5 780	6 230	7 208	7 881
Balancing item(b)	-13 722	-13 746	-14 279	-14 025	-13 757	-16 966	-20 948	-23 639	-35 572
Statistical discrepancy (E)	3 663	4 222	2 530	2 564	1 720	1 380	875	—	-1 325
<b>Gross state product</b>	<b>121 137</b>	<b>133 141</b>	<b>140 844</b>	<b>154 907</b>	<b>170 861</b>	<b>190 524</b>	<b>209 170</b>	<b>223 450</b>	<b>243 829</b>

— nil or rounded to zero (including null cells)

(a) From 2008, confidentialised data are not included to state totals.

(b) Calculated as the residual of GSP(I/E) less State final demand less International trade in exports of goods and services, plus International trade in imports of goods and services. The balancing item implicitly comprises Changes in inventories, total net interstate trade and balancing item discrepancy.

	2000-01	2001-02	2002-03	2003-04	2004-05	2005-06	2006-07	2007-08	2008-09
	\$m	\$m	\$m	\$m	\$m	\$m	\$m	\$m	\$m
<b>Final consumption expenditure</b>									
General government									
National	3 558	3 837	3 922	4 035	4 199	4 290	4 608	4 808	4 833
State and local	7 801	7 802	8 040	8 348	8 571	8 752	8 908	9 070	9 431
<i>Total general government</i>	<i>11 350</i>	<i>11 643</i>	<i>11 965</i>	<i>12 386</i>	<i>12 774</i>	<i>13 045</i>	<i>13 517</i>	<i>13 878</i>	<i>14 264</i>
Households									
Food	4 365	4 554	4 715	4 803	5 029	5 068	5 121	5 240	5 334
Alcoholic beverages and tobacco	1 728	1 762	1 820	1 784	1 739	1 689	1 674	1 661	1 677
Clothing and footwear	1 119	1 225	1 277	1 317	1 374	1 392	1 352	1 374	1 403
Rent and other dwelling services	6 165	6 300	6 477	6 661	6 857	7 061	7 272	7 395	7 619
Electricity, gas and other fuel	1 042	1 005	1 016	1 089	1 095	1 173	1 236	1 249	1 203
Furnishings and other household equipment	1 291	1 516	1 687	1 885	1 984	2 025	2 357	2 585	2 597
Health	1 830	1 943	1 944	1 734	1 744	1 859	2 027	2 205	2 238
Transport	4 092	4 212	4 211	4 392	4 601	4 616	5 422	5 727	5 636
Communications	901	958	1 034	1 100	1 154	1 199	1 189	1 242	1 286
Recreation and culture	2 495	2 689	2 931	3 422	3 849	4 857	4 322	4 663	4 604
Education services	1 386	1 480	1 470	1 481	1 483	1 525	1 562	1 617	1 684
Hotels, cafes and restaurants	2 646	2 798	2 988	3 062	2 790	2 895	2 930	2 973	2 959
Miscellaneous goods and services	5 128	5 572	5 810	6 062	6 307	6 614	7 084	7 447	7 588
Net expenditure interstate	118	114	124	16	-9	—	—	—	-24
<i>Total households</i>	<i>33 768</i>	<i>35 689</i>	<i>37 178</i>	<i>38 673</i>	<i>39 977</i>	<i>42 066</i>	<i>43 548</i>	<i>45 378</i>	<i>45 804</i>
<i>Total final consumption expenditure</i>	<i>45 065</i>	<i>47 304</i>	<i>49 122</i>	<i>51 043</i>	<i>52 736</i>	<i>55 111</i>	<i>57 064</i>	<i>59 256</i>	<i>60 069</i>
<b>Private gross fixed capital formation</b>									
Dwellings	2 494	2 910	3 395	3 907	4 075	4 052	4 280	4 183	4 378
Ownership transfer costs	1 010	1 196	1 161	1 134	1 040	1 043	1 107	1 160	976
Non-dwelling construction									
New building	914	1 075	1 383	1 678	2 080	2 175	2 065	1 822	2 075
New engineering construction	755	1 359	1 561	1 535	1 412	984	1 599	1 660	1 879
Net purchases of second hand assets	1 790	206	48	55	-82	6	-38	-76	-54
<i>Total non-dwelling construction</i>	<i>3 443</i>	<i>2 614</i>	<i>2 971</i>	<i>3 256</i>	<i>3 420</i>	<i>3 192</i>	<i>3 624</i>	<i>3 406</i>	<i>3 900</i>
Machinery and equipment									
New	2 710	2 914	3 899	4 317	4 666	4 821	4 642	4 501	4 970
Net purchases of second hand assets	-173	-152	-192	-191	-104	-151	-187	-82	-228
<i>Total machinery and equipment</i>	<i>2 537</i>	<i>2 763</i>	<i>3 708</i>	<i>4 127</i>	<i>4 563</i>	<i>4 672</i>	<i>4 457</i>	<i>4 419</i>	<i>4 742</i>
Cultivated biological resources	368	381	257	332	335	287	293	267	299
Intellectual property products	898	955	1 166	1 201	1 228	1 453	1 756	2 010	1 857
<i>Total private gross fixed capital formation</i>	<i>10 272</i>	<i>10 465</i>	<i>12 564</i>	<i>13 903</i>	<i>14 683</i>	<i>14 776</i>	<i>15 516</i>	<i>15 446</i>	<i>16 151</i>
<b>Public gross fixed capital formation</b>									
Public corporations									
Commonwealth	243	253	198	239	293	364	190	88	95
State and local	-1 429	85	313	366	319	277	420	359	453
<i>Total public corporations</i>	<i>-897</i>	<i>366</i>	<i>503</i>	<i>596</i>	<i>610</i>	<i>643</i>	<i>610</i>	<i>448</i>	<i>548</i>
General government									
National	551	570	683	683	767	813	819	925	919
State and local	1 001	1 025	1 108	1 101	1 312	1 278	1 325	1 426	1 768
<i>Total general government</i>	<i>1 494</i>	<i>1 546</i>	<i>1 757</i>	<i>1 758</i>	<i>2 050</i>	<i>2 073</i>	<i>2 133</i>	<i>2 351</i>	<i>2 687</i>
<i>Total public gross fixed capital formation</i>	<i>660</i>	<i>1 823</i>	<i>2 159</i>	<i>2 257</i>	<i>2 561</i>	<i>2 660</i>	<i>2 702</i>	<i>2 799</i>	<i>3 235</i>
<b>Total gross fixed capital formation</b>	<b>10 958</b>	<b>12 381</b>	<b>14 825</b>	<b>16 247</b>	<b>17 328</b>	<b>17 466</b>	<b>18 222</b>	<b>18 245</b>	<b>19 386</b>
<b>State final demand</b>	<b>55 861</b>	<b>59 538</b>	<b>63 842</b>	<b>67 203</b>	<b>69 979</b>	<b>72 549</b>	<b>75 285</b>	<b>77 501</b>	<b>79 455</b>
International trade—exports of goods	9 047	9 804	9 261	9 459	9 347	9 973	9 010	10 439	10 127
less International trade—imports of goods(b)	4 631	4 993	5 597	5 650	6 144	6 298	6 633	7 342	6 236
International trade—exports of services	1 717	1 780	1 750	1 749	1 794	2 055	2 012	1 953	1 884
less International trade—imports of services	1 944	1 795	1 760	1 726	1 829	1 791	1 812	1 863	1 812
Balancing item(c)	1 344	-732	-2 188	-3 300	-5 222	-5 612	-5 541	-3 782	-4 323
Statistical discrepancy (E)	1 627	1 950	1 450	1 893	2 189	1 557	1 298	—	-1 119
<b>Gross state product</b>	<b>63 021</b>	<b>65 553</b>	<b>66 758</b>	<b>69 627</b>	<b>70 112</b>	<b>72 432</b>	<b>73 619</b>	<b>76 905</b>	<b>77 975</b>

— nil or rounded to zero (including null cells)

(a) Reference year for chain volume measures is 2007—08.

(b) From 2008, confidentialised data are not included to state totals.

(c) Calculated as the residual of GSP(I/E) less State final demand less International trade in exports of goods and services, plus International trade in imports of goods and services. The balancing item implicitly comprises Changes in inventories, total net interstate trade and balancing item discrepancy.

	2000-01	2001-02	2002-03	2003-04	2004-05	2005-06	2006-07	2007-08	2008-09
	\$m	\$m	\$m	\$m	\$m	\$m	\$m	\$m	\$m
<b>Final consumption expenditure</b>									
General government									
National	2 951	3 255	3 346	3 473	3 775	3 952	4 448	4 808	4 926
State and local	6 046	6 449	6 632	7 126	7 746	8 215	8 682	9 070	9 836
<i>Total general government</i>	8 997	9 704	9 978	10 599	11 520	12 167	13 130	13 878	14 761
Households									
Food	3 242	3 576	3 871	4 056	4 316	4 601	4 943	5 240	5 567
Alcoholic beverages and tobacco	1 299	1 397	1 507	1 544	1 541	1 555	1 611	1 661	1 788
Clothing and footwear	968	1 040	1 151	1 224	1 286	1 319	1 299	1 374	1 363
Rent and other dwelling services	4 849	5 097	5 360	5 640	5 953	6 292	6 762	7 395	8 113
Electricity, gas and other fuel	773	772	887	1 050	1 064	1 119	1 214	1 249	1 295
Furnishings and other household equipment	1 611	1 883	2 039	2 193	2 198	2 175	2 460	2 585	2 596
Health	1 411	1 598	1 758	1 609	1 657	1 822	2 029	2 205	2 338
Transport	3 743	3 858	4 047	4 243	4 515	4 315	5 193	5 727	5 642
Communications	807	862	979	1 058	1 121	1 163	1 184	1 242	1 298
Recreation and culture	3 286	3 589	3 785	4 174	4 503	5 424	4 581	4 663	4 774
Education services	1 026	1 104	1 188	1 218	1 304	1 422	1 511	1 617	1 775
Hotels, cafes and restaurants	2 124	2 341	2 623	2 691	2 523	2 703	2 818	2 973	3 172
Miscellaneous goods and services	4 532	4 952	5 240	5 554	5 944	6 235	7 045	7 447	7 648
Net expenditure interstate	97	96	108	14	-8	—	—	—	-24
<i>Total households</i>	29 766	32 166	34 544	36 268	37 915	40 146	42 650	45 378	47 344
<i>Total final consumption expenditure</i>	38 763	41 870	44 522	46 867	49 435	52 313	55 780	59 256	62 105
<b>Private gross fixed capital formation</b>									
Dwellings	1 868	2 232	2 738	3 374	3 649	3 753	4 086	4 183	4 638
Ownership transfer costs	502	642	669	829	809	869	975	1 160	1 022
Non-dwelling construction									
New building	657	806	1 051	1 333	1 734	1 963	1 948	1 822	2 182
New engineering construction	509	947	1 105	1 131	1 102	828	1 531	1 660	1 826
Net purchases of second hand assets	1 246	147	35	42	-66	5	-36	-76	-55
<i>Total non-dwelling construction</i>	2 411	1 900	2 191	2 506	2 770	2 797	3 443	3 406	3 954
Machinery and equipment									
New	3 438	3 699	4 757	4 823	5 070	5 170	4 955	4 501	5 141
Net purchases of second hand assets	-224	-195	-237	-214	-114	-161	-197	-82	-235
<i>Total machinery and equipment</i>	3 214	3 504	4 520	4 609	4 957	5 009	4 758	4 419	4 906
Cultivated biological resources	288	331	241	309	280	259	264	267	299
Intellectual property products	848	909	1 108	1 132	1 156	1 395	1 717	2 010	1 884
<i>Total private gross fixed capital formation</i>	9 131	9 518	11 466	12 760	13 620	14 082	15 243	15 446	16 703
<b>Public gross fixed capital formation</b>									
Public corporations									
Commonwealth	234	248	185	220	272	335	180	88	99
State and local	-973	63	242	296	277	252	397	359	460
<i>Total public corporations</i>	-739	311	427	516	549	587	577	448	559
General government									
National	586	615	702	659	735	825	815	925	957
State and local	776	818	882	881	1 070	1 165	1 220	1 426	1 860
<i>Total general government</i>	1 362	1 434	1 583	1 540	1 805	1 989	2 035	2 351	2 817
<i>Total public gross fixed capital formation</i>	623	1 745	2 010	2 056	2 354	2 577	2 612	2 799	3 376
<i>Total gross fixed capital formation</i>	9 754	11 263	13 477	14 816	15 974	16 658	17 856	18 245	20 079
<b>State final demand</b>	48 517	53 133	57 999	61 683	65 409	68 972	73 636	77 501	82 183
International trade—exports of goods	8 366	9 141	8 421	7 936	8 079	9 165	9 085	10 439	9 621
less International trade—imports of goods(a)	5 045	5 347	5 725	5 164	5 711	6 241	6 584	7 342	6 933
International trade—exports of services	1 282	1 302	1 336	1 364	1 466	1 757	1 864	1 953	1 999
less International trade—imports of services	1 449	1 313	1 308	1 294	1 493	1 521	1 621	1 863	2 001
Balancing item(b)	-2 053	-3 692	-4 268	-4 646	-6 191	-6 494	-5 932	-3 782	-3 839
Statistical discrepancy (E)	1 327	1 588	1 287	1 572	1 871	1 368	1 270	—	-2 084
<b>Gross state product</b>	<b>50 945</b>	<b>54 813</b>	<b>57 742</b>	<b>61 450</b>	<b>63 430</b>	<b>67 007</b>	<b>71 718</b>	<b>76 905</b>	<b>78 948</b>

— nil or rounded to zero (including null cells)

(a) From 2008, confidentialised data are not included to state totals.

(b) Calculated as the residual of GSP(I/E) less State final demand less International trade in exports of goods and services, plus International trade in imports of goods and services. The balancing item implicitly comprises Changes in inventories, total net interstate trade and balancing item discrepancy.

	2000-01	2001-02	2002-03	2003-04	2004-05	2005-06	2006-07	2007-08	2008-09
	\$m	\$m	\$m	\$m	\$m	\$m	\$m	\$m	\$m
<b>Final consumption expenditure</b>									
General government									
National	3 994	4 120	4 321	4 546	4 699	4 782	5 126	5 306	5 440
State and local	10 700	10 781	11 023	11 263	11 544	11 861	12 371	12 973	13 492
<i>Total general government</i>	14 676	14 889	15 337	15 807	16 242	16 641	17 498	18 279	18 932
Households									
Food	6 266	6 353	6 713	6 908	7 136	7 455	7 513	7 919	7 995
Alcoholic beverages and tobacco	2 187	2 216	2 270	2 314	2 329	2 338	2 353	2 372	2 384
Clothing and footwear	1 707	1 837	1 795	1 901	2 052	2 176	2 551	2 621	2 673
Rent and other dwelling services	9 066	9 350	9 694	10 083	10 504	10 941	11 357	11 718	11 962
Electricity, gas and other fuel	760	773	809	884	899	910	951	1 128	1 227
Furnishings and other household equipment	1 895	1 922	1 989	2 400	2 834	3 147	3 592	3 709	3 720
Health	2 036	2 377	2 508	2 643	2 706	2 921	2 885	3 153	3 322
Transport	5 591	5 521	5 541	5 981	6 430	6 604	7 838	8 345	8 151
Communications	1 126	1 198	1 307	1 380	1 450	1 510	1 495	1 571	1 627
Recreation and culture	2 965	3 101	3 285	3 906	4 373	4 775	5 406	6 098	6 057
Education services	1 767	1 920	1 959	1 970	1 966	2 026	2 087	2 194	2 287
Hotels, cafes and restaurants	2 259	2 414	2 586	2 872	2 922	3 100	3 217	3 342	3 342
Miscellaneous goods and services	6 493	7 141	7 501	8 021	8 443	9 063	9 835	10 571	10 801
Net expenditure interstate	-77	-245	-136	-301	-55	-4	-23	2	-2
<i>Total households</i>	43 163	44 964	46 927	50 403	53 618	56 704	60 974	64 744	65 548
<i>Total final consumption expenditure</i>	57 650	59 699	62 121	66 121	69 815	73 328	78 467	83 023	84 480
<b>Private gross fixed capital formation</b>									
Dwellings	6 999	7 790	8 461	8 062	8 455	8 943	9 746	10 576	10 061
Ownership transfer costs	2 561	3 292	3 468	3 623	3 737	4 262	3 553	3 067	2 536
Non-dwelling construction									
New building	2 010	2 094	3 038	2 976	2 899	3 051	3 978	4 758	5 828
New engineering construction	1 471	3 034	4 704	4 612	5 161	10 281	13 701	15 864	17 385
Net purchases of second hand assets	74	-16	136	32	28	-9	-20	-273	-93
<i>Total non-dwelling construction</i>	3 342	4 980	7 710	7 453	7 957	13 323	17 664	20 349	23 120
Machinery and equipment									
New	4 799	5 079	5 615	7 904	8 079	10 498	11 156	14 560	14 835
Net purchases of second hand assets	-231	-266	-300	-279	-283	-428	-438	-547	-541
<i>Total machinery and equipment</i>	4 567	4 812	5 314	7 625	7 797	10 070	10 718	14 012	14 294
Cultivated biological resources	241	255	155	287	299	277	220	196	229
Intellectual property products	2 355	2 015	2 369	2 720	3 032	3 362	4 879	6 069	6 839
<i>Total private gross fixed capital formation</i>	19 453	21 833	25 866	29 434	30 879	39 992	46 561	54 270	57 079
<b>Public gross fixed capital formation</b>									
Public corporations									
Commonwealth	306	318	267	306	385	487	259	125	137
State and local	1 243	1 051	1 300	1 482	1 712	2 325	2 270	2 532	2 718
<i>Total public corporations</i>	1 555	1 381	1 566	1 788	2 099	2 812	2 525	2 657	2 855
General government									
National	467	472	560	617	725	741	739	875	874
State and local	2 182	1 962	1 704	2 028	2 277	2 193	2 497	3 156	3 485
<i>Total general government</i>	2 692	2 482	2 356	2 719	3 076	3 001	3 270	4 030	4 359
<i>Total public gross fixed capital formation</i>	4 359	3 955	4 009	4 588	5 259	5 857	5 824	6 688	7 214
<b>Total gross fixed capital formation</b>	24 032	25 990	30 061	34 187	36 293	45 914	52 389	60 958	64 293
<b>State final demand</b>	82 337	86 298	92 613	100 635	106 454	119 246	130 864	143 981	148 773
International trade—exports of goods	51 383	52 333	58 318	60 677	63 129	62 914	68 081	70 222	72 766
less International trade—imports of goods(b)	10 422	10 505	13 701	15 013	17 384	20 809	23 359	27 354	29 308
International trade—exports of services	4 076	4 416	4 300	4 207	4 438	4 453	4 813	5 321	4 998
less International trade—imports of services	4 062	4 482	4 330	4 568	4 725	4 772	5 420	7 698	8 498
Balancing item(c)	-16 534	-13 004	-17 030	-17 507	-16 990	-17 731	-25 649	-29 023	-33 311
Statistical discrepancy (E)	415	-654	-1 056	-2 053	-3 135	-3 476	-1 369	—	1 188
<b>Gross state product</b>	<b>107 192</b>	<b>114 401</b>	<b>119 114</b>	<b>126 377</b>	<b>131 786</b>	<b>139 826</b>	<b>147 962</b>	<b>155 449</b>	<b>156 607</b>

— nil or rounded to zero (including null cells)

(a) Reference year for chain volume measures is 2007—08.

(b) From 2008, confidentialised data are not included to state totals.

(c) Calculated as the residual of GSP(I/E) less State final demand less International trade in exports of goods and services, plus International trade in imports of goods and services. The balancing item implicitly comprises Changes in inventories, total net interstate trade and balancing item discrepancy.



	2000-01	2001-02	2002-03	2003-04	2004-05	2005-06	2006-07	2007-08	2008-09
	\$m	\$m	\$m	\$m	\$m	\$m	\$m	\$m	\$m
<b>Final consumption expenditure</b>									
General government									
National	3 290	3 421	3 631	3 929	4 230	4 401	4 947	5 306	5 616
State and local	7 944	8 432	8 808	9 108	9 865	10 569	11 721	12 973	14 130
<i>Total general government</i>	<i>11 235</i>	<i>11 853</i>	<i>12 439</i>	<i>13 037</i>	<i>14 095</i>	<i>14 970</i>	<i>16 667</i>	<i>18 279</i>	<i>19 747</i>
Households									
Food	4 828	5 245	5 703	5 945	6 281	6 871	7 293	7 919	8 341
Alcoholic beverages and tobacco	1 703	1 817	1 933	2 028	2 086	2 163	2 279	2 372	2 537
Clothing and footwear	1 569	1 671	1 715	1 860	1 990	2 095	2 505	2 621	2 619
Rent and other dwelling services	6 349	6 756	7 176	7 675	8 266	8 914	10 170	11 718	13 671
Electricity, gas and other fuel	716	740	780	852	880	904	956	1 128	1 338
Furnishings and other household equipment	2 364	2 364	2 379	2 786	3 151	3 363	3 786	3 709	3 710
Health	1 666	2 066	2 325	2 487	2 576	2 863	2 869	3 153	3 471
Transport	4 991	5 082	5 278	5 645	6 132	6 117	7 553	8 345	8 112
Communications	1 019	1 086	1 241	1 329	1 409	1 464	1 489	1 571	1 642
Recreation and culture	4 044	4 253	4 330	4 803	5 144	5 372	5 764	6 098	6 217
Education services	1 301	1 401	1 530	1 545	1 636	1 785	1 960	2 194	2 442
Hotels, cafes and restaurants	1 922	2 128	2 365	2 573	2 682	2 934	3 124	3 342	3 548
Miscellaneous goods and services	5 699	6 315	6 727	7 305	7 912	8 507	9 775	10 571	10 895
Net expenditure interstate	-63	-207	-118	-267	-50	-4	-22	2	-2
<i>Total households</i>	<i>38 109</i>	<i>40 720</i>	<i>43 363</i>	<i>46 567</i>	<i>50 096</i>	<i>53 349</i>	<i>59 501</i>	<i>64 744</i>	<i>68 541</i>
<i>Total final consumption expenditure</i>	<i>49 344</i>	<i>52 573</i>	<i>55 803</i>	<i>59 604</i>	<i>64 192</i>	<i>68 319</i>	<i>76 169</i>	<i>83 023</i>	<i>88 287</i>
<b>Private gross fixed capital formation</b>									
Dwellings	4 081	4 561	5 101	5 346	6 173	7 573	9 287	10 576	10 413
Ownership transfer costs	931	1 211	1 446	1 787	1 987	3 014	3 136	3 067	1 708
Non-dwelling construction									
New building	1 140	1 217	1 812	1 921	2 085	2 425	3 530	4 758	6 122
New engineering construction	1 047	2 222	3 522	3 577	4 224	8 971	12 982	15 864	17 826
Net purchases of second hand assets	52	-12	99	24	23	-8	-19	-273	-96
<i>Total non-dwelling construction</i>	<i>2 239</i>	<i>3 427</i>	<i>5 433</i>	<i>5 522</i>	<i>6 332</i>	<i>11 387</i>	<i>16 493</i>	<i>20 349</i>	<i>23 851</i>
Machinery and equipment									
New	5 828	6 222	6 647	8 660	8 655	11 145	11 812	14 560	15 573
Net purchases of second hand assets	-286	-330	-358	-306	-303	-453	-458	-547	-567
<i>Total machinery and equipment</i>	<i>5 542</i>	<i>5 892</i>	<i>6 288</i>	<i>8 353</i>	<i>8 352</i>	<i>10 692</i>	<i>11 353</i>	<i>14 012</i>	<i>15 007</i>
Cultivated biological resources	193	259	165	305	260	264	197	196	229
Intellectual property products	2 036	1 755	2 092	2 412	2 690	3 091	4 644	6 069	6 945
<i>Total private gross fixed capital formation</i>	<i>15 022</i>	<i>17 105</i>	<i>20 524</i>	<i>23 726</i>	<i>25 793</i>	<i>36 021</i>	<i>45 111</i>	<i>54 270</i>	<i>58 153</i>
<b>Public gross fixed capital formation</b>									
Public corporations									
Commonwealth	293	309	247	280	355	446	245	125	141
State and local	1 031	889	1 085	1 220	1 474	2 072	2 207	2 532	2 661
<i>Total public corporations</i>	<i>1 324</i>	<i>1 198</i>	<i>1 332</i>	<i>1 500</i>	<i>1 829</i>	<i>2 517</i>	<i>2 452</i>	<i>2 657</i>	<i>2 802</i>
General government									
National	548	557	616	618	715	769	750	875	923
State and local	1 643	1 510	1 295	1 549	1 796	1 945	2 286	3 156	3 569
<i>Total general government</i>	<i>2 191</i>	<i>2 068</i>	<i>1 911</i>	<i>2 167</i>	<i>2 511</i>	<i>2 714</i>	<i>3 035</i>	<i>4 030</i>	<i>4 492</i>
<i>Total public gross fixed capital formation</i>	<i>3 515</i>	<i>3 266</i>	<i>3 243</i>	<i>3 667</i>	<i>4 341</i>	<i>5 232</i>	<i>5 487</i>	<i>6 688</i>	<i>7 294</i>
<b>Total gross fixed capital formation</b>	<b>18 537</b>	<b>20 371</b>	<b>23 767</b>	<b>27 393</b>	<b>30 134</b>	<b>41 253</b>	<b>50 598</b>	<b>60 958</b>	<b>65 447</b>
<b>State final demand</b>	<b>67 881</b>	<b>72 944</b>	<b>79 570</b>	<b>86 998</b>	<b>94 325</b>	<b>109 572</b>	<b>126 767</b>	<b>143 981</b>	<b>153 734</b>
International trade—exports of goods	32 597	31 773	35 013	34 052	40 367	50 899	61 911	70 222	88 748
less International trade—imports of goods(a)	9 304	9 319	11 755	11 689	14 166	19 094	22 126	27 354	33 309
International trade—exports of services	3 082	3 276	3 337	3 319	3 664	3 830	4 473	5 321	5 305
less International trade—imports of services	3 046	3 299	3 241	3 458	3 895	4 097	4 900	7 698	9 486
Balancing item(b)	-16 543	-13 814	-15 551	-15 783	-15 984	-18 420	-26 166	-29 023	-34 373
Statistical discrepancy (E)	308	-527	-718	-1 646	-2 604	-3 107	-1 273	—	-713
<b>Gross state product</b>	<b>74 974</b>	<b>81 033</b>	<b>86 656</b>	<b>91 793</b>	<b>101 707</b>	<b>119 582</b>	<b>138 685</b>	<b>155 449</b>	<b>169 907</b>

— nil or rounded to zero (including null cells)

(a) From 2008, confidentialised data are not included to state totals.

(b) Calculated as the residual of GSP(I/E) less State final demand less International trade in exports of goods and services, plus International trade in imports of goods and services. The balancing item implicitly comprises Changes in inventories, total net interstate trade and balancing item discrepancy.

	2000-01	2001-02	2002-03	2003-04	2004-05	2005-06	2006-07	2007-08	2008-09
	\$m	\$m	\$m	\$m	\$m	\$m	\$m	\$m	\$m
<b>Final consumption expenditure</b>									
General government									
National	1 122	1 263	1 320	1 377	1 455	1 468	1 576	1 648	1 675
State and local	2 721	2 735	2 776	2 947	3 000	3 120	3 186	3 265	3 314
<i>Total general government</i>	3 832	3 997	4 097	4 324	4 456	4 588	4 762	4 912	4 989
Households									
Food	1 408	1 401	1 385	1 495	1 553	1 573	1 560	1 598	1 596
Alcoholic beverages and tobacco	495	492	492	488	490	477	481	477	482
Clothing and footwear	274	314	336	354	369	392	427	424	434
Rent and other dwelling services	1 620	1 649	1 694	1 753	1 804	1 859	1 901	1 927	1 988
Electricity, gas and other fuel	254	267	265	306	289	292	295	289	291
Furnishings and other household equipment	404	458	508	602	633	726	774	831	835
Health	545	579	580	561	579	636	689	757	772
Transport	1 317	1 310	1 305	1 390	1 477	1 543	1 844	1 931	1 895
Communications	282	303	326	344	360	373	369	385	398
Recreation and culture	766	806	890	1 050	1 122	1 265	1 280	1 373	1 353
Education services	317	334	339	338	336	343	351	359	372
Hotels, cafes and restaurants	659	630	621	714	727	752	764	780	777
Miscellaneous goods and services	1 470	1 592	1 708	1 837	1 985	2 106	2 284	2 475	2 537
Net expenditure interstate	-172	-165	-223	-312	-233	-537	-312	-394	-369
<i>Total households</i>	9 494	9 861	10 164	10 906	11 477	11 805	12 707	13 204	13 359
<i>Total final consumption expenditure</i>	13 307	13 838	14 242	15 217	15 928	16 388	17 469	18 116	18 348
<b>Private gross fixed capital formation</b>									
Dwellings	725	951	974	1 282	1 240	1 268	1 289	1 391	1 435
Ownership transfer costs	236	289	378	400	307	295	299	256	259
Non-dwelling construction									
New building	234	246	306	369	432	409	432	527	623
New engineering construction	36	498	215	196	246	243	373	425	371
Net purchases of second hand assets	25	36	23	25	-84	-64	-19	-33	-10
<i>Total non-dwelling construction</i>	299	711	521	577	575	572	788	919	984
Machinery and equipment									
New	670	698	838	912	1 295	1 576	1 232	1 594	1 702
Net purchases of second hand assets	-24	-34	-29	-30	-23	-68	-50	-87	-65
<i>Total machinery and equipment</i>	646	663	808	882	1 271	1 508	1 182	1 507	1 637
Cultivated biological resources	98	93	63	102	118	114	94	97	123
Intellectual property products	159	156	157	174	217	207	231	322	289
<i>Total private gross fixed capital formation</i>	2 145	2 676	2 772	3 241	3 691	3 967	3 851	4 492	4 728
<b>Public gross fixed capital formation</b>									
Public corporations									
Commonwealth	74	76	68	72	89	110	57	25	27
State and local	191	596	362	453	390	473	228	495	416
<i>Total public corporations</i>	270	657	425	517	476	579	284	520	443
General government									
National	102	116	147	168	204	235	266	326	347
State and local	326	365	359	338	477	490	403	422	515
<i>Total general government</i>	365	415	464	483	641	693	659	747	861
<i>Total public gross fixed capital formation</i>	646	1 001	870	961	1 098	1 240	949	1 268	1 305
<i>Total gross fixed capital formation</i>	2 811	3 732	3 673	4 228	4 817	5 221	4 800	5 760	6 033
<b>State final demand</b>	16 088	17 553	17 898	19 430	20 730	21 610	22 265	23 877	24 381
International trade—exports of goods	3 315	3 378	3 560	3 327	3 414	3 336	3 578	3 644	3 667
less International trade—imports of goods(b)	466	481	747	740	653	537	618	693	827
International trade—exports of services	417	375	370	376	413	450	450	445	400
less International trade—imports of services	284	385	273	255	310	269	240	317	338
Balancing item(c)	-2 100	-2 288	-2 134	-2 877	-3 952	-4 338	-4 366	-4 693	-4 352
Statistical discrepancy (E)	515	227	256	458	597	486	316	—	-348
<b>Gross state product</b>	<b>17 484</b>	<b>18 379</b>	<b>18 930</b>	<b>19 720</b>	<b>20 240</b>	<b>20 738</b>	<b>21 387</b>	<b>22 261</b>	<b>22 583</b>

— nil or rounded to zero (including null cells)

(a) Reference year for chain volume measures is 2007—08.

(b) From 2008, confidentialised data are not included to state totals.

(c) Calculated as the residual of GSP(I/E) less State final demand less International trade in exports of goods and services, plus International trade in imports of goods and services. The balancing item implicitly comprises Changes in inventories, total net interstate trade and balancing item discrepancy.

	2000-01	2001-02	2002-03	2003-04	2004-05	2005-06	2006-07	2007-08	2008-09
	\$m	\$m	\$m	\$m	\$m	\$m	\$m	\$m	\$m
<b>Final consumption expenditure</b>									
General government									
National	917	1 049	1 111	1 182	1 313	1 350	1 518	1 648	1 721
State and local	1 986	2 111	2 166	2 428	2 606	2 879	3 077	3 265	3 379
<i>Total general government</i>	2 903	3 160	3 277	3 610	3 919	4 229	4 596	4 912	5 100
Households									
Food	1 090	1 143	1 177	1 297	1 370	1 447	1 523	1 598	1 676
Alcoholic beverages and tobacco	374	392	409	425	440	439	461	477	508
Clothing and footwear	248	283	307	328	344	377	421	424	441
Rent and other dwelling services	1 272	1 326	1 390	1 460	1 547	1 649	1 798	1 927	2 113
Electricity, gas and other fuel	208	219	225	266	259	268	280	289	320
Furnishings and other household equipment	486	540	584	670	690	770	817	831	847
Health	448	506	558	554	575	641	685	757	809
Transport	1 153	1 165	1 216	1 299	1 419	1 441	1 780	1 931	1 866
Communications	256	274	309	332	350	362	367	385	402
Recreation and culture	1 014	1 066	1 138	1 282	1 320	1 421	1 377	1 373	1 378
Education services	258	272	299	300	312	331	343	359	396
Hotels, cafes and restaurants	534	526	550	642	668	709	738	780	818
Miscellaneous goods and services	1 315	1 429	1 559	1 700	1 895	2 014	2 292	2 475	2 546
Net expenditure interstate	-140	-139	-194	-278	-212	-507	-300	-401	-380
<i>Total households</i>	8 516	9 002	9 528	10 278	10 975	11 362	12 582	13 204	13 737
<i>Total final consumption expenditure</i>	11 420	12 162	12 806	13 888	14 894	15 592	17 178	18 116	18 837
<b>Private gross fixed capital formation</b>									
Dwellings	468	621	688	999	1 061	1 155	1 221	1 391	1 478
Ownership transfer costs	84	124	180	223	188	197	234	256	232
Non-dwelling construction									
New building	162	176	225	283	352	353	406	527	672
New engineering construction	20	290	111	156	263	273	395	425	412
Net purchases of second hand assets	14	21	15	20	-81	-65	-19	-33	-11
<i>Total non-dwelling construction</i>	196	487	351	459	534	562	782	919	1 073
Machinery and equipment									
New	857	892	1 030	1 028	1 414	1 695	1 317	1 594	1 765
Net purchases of second hand assets	-31	-44	-37	-34	-25	-72	-52	-87	-67
<i>Total machinery and equipment</i>	825	848	993	994	1 389	1 623	1 265	1 507	1 698
Cultivated biological resources	78	84	60	91	88	94	75	97	115
Intellectual property products	160	157	155	169	208	201	225	322	291
<i>Total private gross fixed capital formation</i>	1 812	2 321	2 426	2 935	3 468	3 831	3 801	4 492	4 888
<b>Public gross fixed capital formation</b>									
Public corporations									
Commonwealth	70	74	63	66	82	101	54	25	28
State and local	145	459	280	348	316	405	224	495	389
<i>Total public corporations</i>	215	532	342	413	398	506	279	520	417
General government									
National	205	214	236	232	256	284	289	326	323
State and local	238	274	279	266	387	446	373	422	538
<i>Total general government</i>	443	488	515	498	643	730	662	747	861
<i>Total public gross fixed capital formation</i>	658	1 021	857	911	1 041	1 236	941	1 268	1 278
<i>Total gross fixed capital formation</i>	2 469	3 342	3 283	3 846	4 509	5 067	4 742	5 760	6 166
<b>State final demand</b>	13 889	15 504	16 088	17 734	19 403	20 658	21 920	23 877	25 004
International trade—exports of goods	2 456	2 390	2 458	2 324	2 641	2 895	3 721	3 644	3 495
less International trade—imports of goods(a)	523	519	763	670	601	515	615	693	966
International trade—exports of services	313	276	284	295	339	386	417	445	424
less International trade—imports of services	211	280	202	191	253	228	215	317	372
Balancing item(b)	-2 697	-2 875	-2 505	-2 684	-3 758	-4 378	-4 296	-4 693	-3 809
Statistical discrepancy (E)	404	170	220	371	508	430	316	—	-636
<b>Gross state product</b>	<b>13 632</b>	<b>14 665</b>	<b>15 580</b>	<b>17 178</b>	<b>18 278</b>	<b>19 248</b>	<b>21 249</b>	<b>22 261</b>	<b>23 140</b>

— nil or rounded to zero (including null cells)

(a) From 2008, confidentialised data are not included to state totals.

(b) Calculated as the residual of GSP(I/E) less State final demand less International trade in exports of goods and services, plus International trade in imports of goods and services. The balancing item implicitly comprises Changes in inventories, total net interstate trade and balancing item discrepancy.

	2000-01	2001-02	2002-03	2003-04	2004-05	2005-06	2006-07	2007-08	2008-09
	\$m	\$m	\$m	\$m	\$m	\$m	\$m	\$m	\$m
<b>Final consumption expenditure</b>									
General government									
National	1 600	1 613	1 654	1 686	1 716	1 784	1 930	1 954	2 031
State and local	2 363	2 364	2 409	2 523	2 548	2 609	2 686	2 822	2 912
<i>Total general government</i>	3 962	3 977	4 064	4 208	4 263	4 393	4 617	4 775	4 943
Households									
Food	667	678	700	725	771	744	761	767	779
Alcoholic beverages and tobacco	231	229	227	224	234	232	230	234	234
Clothing and footwear	141	145	141	136	140	137	140	147	149
Rent and other dwelling services	1 171	1 206	1 240	1 282	1 335	1 391	1 457	1 500	1 533
Electricity, gas and other fuel	72	76	78	78	76	79	85	80	73
Furnishings and other household equipment	159	179	183	214	220	217	244	246	245
Health	171	191	191	190	198	202	212	235	240
Transport	470	456	472	498	545	552	655	684	670
Communications	116	123	134	142	148	153	152	158	164
Recreation and culture	382	421	476	507	551	652	703	787	767
Education services	91	95	98	98	100	103	106	110	117
Hotels, cafes and restaurants	357	339	360	354	433	454	476	488	482
Miscellaneous goods and services	709	769	829	879	967	1 047	1 141	1 259	1 291
Net expenditure interstate	-201	-71	-131	-3	-109	-43	-66	-15	-15
<i>Total households</i>	4 453	4 766	4 939	5 280	5 569	5 897	6 274	6 681	6 730
<i>Total final consumption expenditure</i>	8 377	8 717	8 979	9 471	9 823	10 286	10 888	11 456	11 673
<b>Private gross fixed capital formation</b>									
Dwellings	432	441	493	474	604	694	645	595	562
Ownership transfer costs	105	122	127	163	174	191	187	158	154
Non-dwelling construction									
New building	196	290	291	335	241	295	422	473	452
New engineering construction	485	1 163	1 532	1 647	1 720	1 787	1 605	1 073	2 211
Net purchases of second hand assets	-20	15	27	3	3	-5	5	44	10
<i>Total non-dwelling construction</i>	647	1 460	1 853	1 985	1 985	2 092	2 038	1 590	2 673
Machinery and equipment									
New	440	463	490	533	501	642	723	1 352	1 234
Net purchases of second hand assets	1	-18	-14	-21	-18	-19	-14	-55	-53
<i>Total machinery and equipment</i>	442	445	476	511	483	623	708	1 297	1 181
Cultivated biological resources	70	77	34	104	98	110	77	84	93
Intellectual property products	215	304	175	216	270	542	547	563	561
<i>Total private gross fixed capital formation</i>	1 981	2 833	3 073	3 394	3 515	4 161	4 123	4 287	5 224
<b>Public gross fixed capital formation</b>									
Public corporations									
Commonwealth	30	31	28	31	38	49	26	12	13
State and local	139	94	90	128	262	242	154	147	249
<i>Total public corporations</i>	170	129	122	161	300	292	180	159	261
General government									
National	32	40	61	98	123	130	132	211	220
State and local	514	686	372	265	315	362	399	438	480
<i>Total general government</i>	377	492	353	355	438	485	520	648	700
<i>Total public gross fixed capital formation</i>	516	620	467	499	694	740	687	807	962
<i>Total gross fixed capital formation</i>	2 583	3 530	3 551	3 894	4 238	4 912	4 809	5 094	6 186
<i>State final demand</i>	10 908	12 227	12 508	13 350	14 047	15 192	15 697	16 550	17 859
International trade—exports of goods	6 997	5 417	4 820	3 669	3 444	3 389	4 886	4 599	5 540
less International trade—imports of goods(b)	797	929	1 209	1 254	2 600	3 315	3 303	2 581	5 069
International trade—exports of services	1 295	1 241	1 002	956	940	896	863	827	783
less International trade—imports of services	400	359	303	322	362	378	429	386	418
Balancing item(c)	-5 278	-4 862	-4 255	-3 690	-2 332	-1 682	-2 571	-3 130	-2 835
Statistical discrepancy (E)	-548	-345	-116	27	303	242	116	—	82
<b>Gross state product</b>	<b>12 176</b>	<b>12 391</b>	<b>12 447</b>	<b>12 737</b>	<b>13 440</b>	<b>14 345</b>	<b>15 259</b>	<b>15 879</b>	<b>15 943</b>

— nil or rounded to zero (including null cells)

(a) Reference year for chain volume measures is 2007—08.

(b) From 2008, confidentialised data are not included to state totals.

(c) Calculated as the residual of GSP(VE) less State final demand less International trade in exports of goods and services, plus International trade in imports of goods and services. The balancing item implicitly comprises Changes in inventories, total net interstate trade and balancing item discrepancy.

	2000-01	2001-02	2002-03	2003-04	2004-05	2005-06	2006-07	2007-08	2008-09
	\$m	\$m	\$m	\$m	\$m	\$m	\$m	\$m	\$m
<b>Final consumption expenditure</b>									
General government									
National	1 239	1 295	1 353	1 412	1 511	1 633	1 854	1 954	2 097
State and local	1 793	1 849	1 893	2 066	2 183	2 344	2 547	2 822	3 028
<i>Total general government</i>	3 032	3 144	3 246	3 479	3 693	3 977	4 400	4 775	5 126
Households									
Food	526	559	592	630	676	683	743	767	815
Alcoholic beverages and tobacco	176	184	191	195	209	215	223	234	249
Clothing and footwear	118	124	126	127	130	130	136	147	153
Rent and other dwelling services	684	732	806	914	1 083	1 206	1 352	1 500	1 741
Electricity, gas and other fuel	68	72	74	74	72	75	83	80	76
Furnishings and other household equipment	192	213	211	240	240	230	256	246	251
Health	131	153	165	177	191	197	214	235	246
Transport	443	437	466	486	533	513	630	684	669
Communications	106	112	127	137	144	149	151	158	165
Recreation and culture	474	525	579	579	607	690	732	787	790
Education services	78	81	87	86	91	99	103	110	124
Hotels, cafes and restaurants	295	290	325	321	398	429	466	488	503
Miscellaneous goods and services	644	702	763	824	926	1 012	1 168	1 259	1 291
Net expenditure interstate	-164	-60	-113	-3	-99	-40	-64	-15	-16
<i>Total households</i>	3 771	4 122	4 397	4 786	5 201	5 587	6 193	6 681	7 058
<i>Total final consumption expenditure</i>	6 803	7 267	7 643	8 265	8 895	9 564	10 594	11 456	12 183
<b>Private gross fixed capital formation</b>									
Dwellings	269	270	317	323	448	568	594	595	598
Ownership transfer costs	38	47	62	100	115	156	167	158	164
Non-dwelling construction									
New building	120	179	183	217	178	246	385	473	489
New engineering construction	365	899	1 218	1 352	1 492	1 603	1 509	1 073	2 290
Net purchases of second hand assets	-14	11	20	2	3	-4	4	44	10
<i>Total non-dwelling construction</i>	471	1 090	1 421	1 571	1 672	1 844	1 898	1 590	2 789
Machinery and equipment									
New	563	591	600	598	545	687	769	1 352	1 280
Net purchases of second hand assets	2	-24	-17	-24	-19	-20	-15	-55	-55
<i>Total machinery and equipment</i>	564	567	583	574	526	667	754	1 297	1 225
Cultivated biological resources	83	105	40	122	102	125	78	84	98
Intellectual property products	185	263	153	188	234	495	519	563	568
<i>Total private gross fixed capital formation</i>	1 610	2 343	2 576	2 878	3 097	3 856	4 011	4 287	5 441
<b>Public gross fixed capital formation</b>									
Public corporations									
Commonwealth	29	31	26	28	35	44	24	12	13
State and local	98	68	66	96	209	201	138	147	247
<i>Total public corporations</i>	128	99	92	124	244	245	162	159	260
General government									
National	114	113	133	178	198	187	154	211	181
State and local	376	513	282	202	247	320	361	438	501
<i>Total general government</i>	490	626	415	380	445	508	515	648	681
<i>Total public gross fixed capital formation</i>	617	725	507	504	689	753	677	807	941
<b>Total gross fixed capital formation</b>	2 227	3 068	3 083	3 382	3 786	4 608	4 689	5 094	6 383
<b>State final demand</b>	9 030	10 335	10 726	11 647	12 680	14 173	15 282	16 550	18 566
International trade—exports of goods	4 699	3 212	2 864	2 070	2 340	2 720	4 063	4 599	6 387
less International trade—imports of goods(a)	671	781	932	899	1 990	2 888	2 847	2 581	4 707
International trade—exports of services	971	916	773	752	774	771	801	827	834
less International trade—imports of services	288	254	219	237	290	316	378	386	456
Balancing item(b)	-4 163	-3 927	-3 541	-3 163	-2 364	-1 978	-2 663	-3 130	-2 969
Statistical discrepancy (E)	-411	-265	-84	4	237	201	110	—	-117
<b>Gross state product</b>	<b>9 168</b>	<b>9 237</b>	<b>9 587</b>	<b>10 176</b>	<b>11 387</b>	<b>12 683</b>	<b>14 367</b>	<b>15 879</b>	<b>17 539</b>

— nil or rounded to zero (including null cells)

(a) From 2008, confidentialised data are not included to state totals.

(b) Calculated as the residual of GSP(I/E) less State final demand less International trade in exports of goods and services, plus International trade in imports of goods and services. The balancing item implicitly comprises Changes in inventories, total net interstate trade and balancing item discrepancy.

	2000-01	2001-02	2002-03	2003-04	2004-05	2005-06	2006-07	2007-08	2008-09
	\$m	\$m	\$m	\$m	\$m	\$m	\$m	\$m	\$m
<b>Final consumption expenditure</b>									
General government									
National	12 915	13 137	14 114	14 814	15 916	16 089	18 530	19 229	19 160
State and local	1 864	1 867	1 989	2 063	2 095	2 183	2 127	2 160	2 214
<i>Total general government</i>	<i>14 829</i>	<i>15 052</i>	<i>16 153</i>	<i>16 926</i>	<i>18 051</i>	<i>18 318</i>	<i>20 658</i>	<i>21 389</i>	<i>21 374</i>
Households									
Food	1 220	1 312	1 280	1 263	1 321	1 291	1 301	1 311	1 332
Alcoholic beverages and tobacco	414	428	464	452	465	479	498	509	509
Clothing and footwear	362	392	372	370	382	412	398	403	409
Rent and other dwelling services	1 864	1 917	1 979	2 035	2 093	2 162	2 265	2 315	2 384
Electricity, gas and other fuel	272	271	282	280	298	333	392	505	561
Furnishings and other household equipment	398	431	457	500	548	634	705	764	769
Health	425	448	430	373	378	393	457	491	487
Transport	1 011	980	986	1 044	1 073	1 068	1 263	1 326	1 304
Communications	222	238	258	274	287	299	296	309	321
Recreation and culture	803	818	928	1 002	1 030	1 124	1 247	1 366	1 344
Education services	367	365	374	380	383	395	411	436	455
Hotels, cafes and restaurants	622	638	704	715	695	712	739	755	762
Miscellaneous goods and services	1 534	1 675	1 778	1 865	1 907	2 100	2 287	2 464	2 520
Net expenditure interstate	-344	-101	-18	-95	-97	-88	-109	-79	-61
<i>Total households</i>	<i>9 083</i>	<i>9 687</i>	<i>10 181</i>	<i>10 417</i>	<i>10 730</i>	<i>11 294</i>	<i>12 149</i>	<i>12 874</i>	<i>13 095</i>
<i>Total final consumption expenditure</i>	<i>23 930</i>	<i>24 817</i>	<i>26 391</i>	<i>27 375</i>	<i>28 777</i>	<i>29 635</i>	<i>32 803</i>	<i>34 263</i>	<i>34 470</i>
<b>Private gross fixed capital formation</b>									
Dwellings	658	885	1 044	1 003	929	957	1 003	931	988
Ownership transfer costs	388	456	451	399	379	362	392	374	348
Non-dwelling construction									
New building	293	421	459	351	393	927	1 347	1 101	1 161
New engineering construction	64	153	147	137	131	134	159	246	197
Net purchases of second hand assets	123	84	104	28	47	15	17	29	-68
<i>Total non-dwelling construction</i>	<i>486</i>	<i>662</i>	<i>714</i>	<i>516</i>	<i>572</i>	<i>1 075</i>	<i>1 524</i>	<i>1 376</i>	<i>1 290</i>
Machinery and equipment									
New	410	513	694	775	918	881	870	847	970
Net purchases of second hand assets	-26	-21	14	-21	-16	-24	-25	-58	-8
<i>Total machinery and equipment</i>	<i>383</i>	<i>491</i>	<i>707</i>	<i>754</i>	<i>901</i>	<i>856</i>	<i>844</i>	<i>789</i>	<i>961</i>
Cultivated biological resources	—	3	1	1	—	—	—	—	—
Intellectual property products	285	349	387	429	435	478	514	581	620
<i>Total private gross fixed capital formation</i>	<i>2 074</i>	<i>2 690</i>	<i>3 244</i>	<i>3 133</i>	<i>3 288</i>	<i>3 749</i>	<i>4 274</i>	<i>4 051</i>	<i>4 206</i>
<b>Public gross fixed capital formation</b>									
Public corporations									
Commonwealth	56	61	54	58	70	86	43	23	25
State and local	70	38	74	130	120	28	48	60	132
<i>Total public corporations</i>	<i>127</i>	<i>106</i>	<i>131</i>	<i>189</i>	<i>190</i>	<i>115</i>	<i>92</i>	<i>82</i>	<i>157</i>
General government									
National	818	935	1 188	1 355	1 427	1 685	2 124	2 231	2 047
State and local	202	263	192	250	237	277	355	490	518
<i>Total general government</i>	<i>781</i>	<i>939</i>	<i>1 163</i>	<i>1 396</i>	<i>1 508</i>	<i>1 817</i>	<i>2 398</i>	<i>2 720</i>	<i>2 566</i>
<i>Total public gross fixed capital formation</i>	<i>790</i>	<i>934</i>	<i>1 169</i>	<i>1 444</i>	<i>1 562</i>	<i>1 858</i>	<i>2 429</i>	<i>2 803</i>	<i>2 723</i>
<b>Total gross fixed capital formation</b>	<b>2 818</b>	<b>3 519</b>	<b>4 302</b>	<b>4 553</b>	<b>4 832</b>	<b>5 580</b>	<b>6 692</b>	<b>6 854</b>	<b>6 929</b>
<b>State final demand</b>	<b>26 298</b>	<b>28 059</b>	<b>30 555</b>	<b>31 810</b>	<b>33 495</b>	<b>35 170</b>	<b>39 498</b>	<b>41 117</b>	<b>41 398</b>
International trade—exports of goods	19	12	4	1	—	12	8	5	11
less International trade—imports of goods(b)	4	3	152	3	24	3	295	13	4
International trade—exports of services	969	1 050	1 097	1 053	998	1 001	972	967	957
less International trade—imports of services	1 036	1 066	1 172	1 344	1 259	1 884	1 285	1 274	1 145
Balancing item(c)	-7 513	-8 692	-10 155	-11 170	-12 272	-12 279	-15 723	-16 220	-16 196
Statistical discrepancy (E)	628	577	526	578	635	580	537	—	-104
<b>Gross state product</b>	<b>19 362</b>	<b>19 938</b>	<b>20 703</b>	<b>20 925</b>	<b>21 573</b>	<b>22 598</b>	<b>23 712</b>	<b>24 582</b>	<b>24 917</b>

— nil or rounded to zero (including null cells)

(a) Reference year for chain volume measures is 2007—08.

(b) From 2008, confidentialised data are not included to state totals.

(c) Calculated as the residual of GSP(I/E) less State final demand less International trade in exports of goods and services, plus International trade in imports of goods and services. The balancing item implicitly comprises Changes in inventories, total net interstate trade and balancing item discrepancy.

	2000-01	2001-02	2002-03	2003-04	2004-05	2005-06	2006-07	2007-08	2008-09
	\$m	\$m	\$m	\$m	\$m	\$m	\$m	\$m	\$m
<b>Final consumption expenditure</b>									
General government									
National	9 145	9 593	10 746	11 737	13 445	13 969	17 668	19 229	19 524
State and local	1 458	1 520	1 712	1 839	1 966	2 187	2 081	2 160	2 263
<i>Total general government</i>	<i>10 603</i>	<i>11 113</i>	<i>12 458</i>	<i>13 577</i>	<i>15 411</i>	<i>16 156</i>	<i>19 750</i>	<i>21 389</i>	<i>21 786</i>
Households									
Food	934	1 080	1 088	1 105	1 168	1 195	1 274	1 311	1 397
Alcoholic beverages and tobacco	324	349	391	395	415	442	478	509	540
Clothing and footwear	300	331	335	339	349	385	378	403	416
Rent and other dwelling services	1 313	1 436	1 543	1 703	1 836	1 935	2 092	2 315	2 668
Electricity, gas and other fuel	194	196	211	228	249	288	352	505	618
Furnishings and other household equipment	476	504	523	563	598	677	731	764	798
Health	320	361	376	340	351	387	452	491	509
Transport	946	938	984	1 023	1 059	1 002	1 217	1 326	1 303
Communications	203	216	245	263	279	290	295	309	324
Recreation and culture	1 062	1 084	1 187	1 211	1 198	1 249	1 329	1 366	1 385
Education services	278	276	304	312	336	368	395	436	482
Hotels, cafes and restaurants	522	555	637	638	635	667	713	755	806
Miscellaneous goods and services	1 338	1 462	1 584	1 702	1 795	1 999	2 290	2 464	2 515
Net expenditure interstate	-282	-85	-16	-84	-88	-82	-105	-79	-63
<i>Total households</i>	<i>7 929</i>	<i>8 701</i>	<i>9 391</i>	<i>9 738</i>	<i>10 180</i>	<i>10 802</i>	<i>11 891</i>	<i>12 874</i>	<i>13 697</i>
<i>Total final consumption expenditure</i>	<i>18 533</i>	<i>19 814</i>	<i>21 849</i>	<i>23 314</i>	<i>25 591</i>	<i>26 958</i>	<i>31 640</i>	<i>34 263</i>	<i>35 483</i>
<b>Private gross fixed capital formation</b>									
Dwellings	470	652	813	862	822	888	968	931	1 038
Ownership transfer costs	138	193	257	295	257	258	356	374	316
Non-dwelling construction									
New building	197	289	325	267	325	846	1 287	1 101	1 213
New engineering construction	47	113	111	107	107	116	150	246	200
Net purchases of second hand assets	90	62	81	23	41	14	17	29	-71
<i>Total non-dwelling construction</i>	<i>334</i>	<i>464</i>	<i>517</i>	<i>398</i>	<i>474</i>	<i>976</i>	<i>1 454</i>	<i>1 376</i>	<i>1 342</i>
Machinery and equipment									
New	561	697	898	911	1 032	964	938	847	992
Net purchases of second hand assets	-36	-29	18	-24	-18	-26	-26	-58	-8
<i>Total machinery and equipment</i>	<i>525</i>	<i>668</i>	<i>916</i>	<i>887</i>	<i>1 014</i>	<i>938</i>	<i>912</i>	<i>789</i>	<i>984</i>
Cultivated biological resources	—	2	1	1	—	—	—	—	—
Intellectual property products	306	374	407	441	444	486	520	581	621
<i>Total private gross fixed capital formation</i>	<i>1 773</i>	<i>2 353</i>	<i>2 912</i>	<i>2 884</i>	<i>3 010</i>	<i>3 546</i>	<i>4 210</i>	<i>4 051</i>	<i>4 302</i>
<b>Public gross fixed capital formation</b>									
Public corporations									
Commonwealth	56	61	52	55	66	80	41	23	25
State and local	52	30	62	116	111	25	44	60	136
<i>Total public corporations</i>	<i>108</i>	<i>91</i>	<i>114</i>	<i>171</i>	<i>177</i>	<i>105</i>	<i>86</i>	<i>82</i>	<i>162</i>
General government									
National	1 015	1 110	1 302	1 379	1 391	1 686	2 066	2 231	2 049
State and local	155	202	150	196	192	254	326	490	528
<i>Total general government</i>	<i>1 169</i>	<i>1 312</i>	<i>1 451</i>	<i>1 575</i>	<i>1 583</i>	<i>1 940</i>	<i>2 393</i>	<i>2 720</i>	<i>2 577</i>
<i>Total public gross fixed capital formation</i>	<i>1 277</i>	<i>1 404</i>	<i>1 566</i>	<i>1 746</i>	<i>1 760</i>	<i>2 045</i>	<i>2 478</i>	<i>2 803</i>	<i>2 738</i>
<i>Total gross fixed capital formation</i>	<i>3 050</i>	<i>3 757</i>	<i>4 478</i>	<i>4 630</i>	<i>4 770</i>	<i>5 592</i>	<i>6 688</i>	<i>6 854</i>	<i>7 040</i>
<b>State final demand</b>	<b>21 583</b>	<b>23 571</b>	<b>26 327</b>	<b>27 944</b>	<b>30 361</b>	<b>32 549</b>	<b>38 329</b>	<b>41 117</b>	<b>42 523</b>
International trade—exports of goods	22	12	4	1	—	12	8	5	11
less International trade—imports of goods(a)	6	5	215	4	26	3	317	13	6
International trade—exports of services	717	766	835	820	815	856	899	967	1 019
less International trade—imports of services	895	892	955	1 072	1 077	1 675	1 197	1 274	1 312
Balancing item(b)	-7 010	-8 092	-9 239	-9 920	-11 202	-11 683	-15 450	-16 220	-15 854
Statistical discrepancy (E)	487	446	447	475	538	506	518	—	-418
<b>Gross state product</b>	<b>14 897</b>	<b>15 806</b>	<b>17 205</b>	<b>18 244</b>	<b>19 410</b>	<b>20 562</b>	<b>22 791</b>	<b>24 582</b>	<b>25 963</b>

— nil or rounded to zero (including null cells)

(a) From 2008, confidentialised data are not included to state totals.

(b) Calculated as the residual of GSP(I/E) less State final demand less International trade in exports of goods and services, plus International trade in imports of goods and services. The balancing item implicitly comprises Changes in inventories, total net interstate trade and balancing item discrepancy.

	2000-01	2001-02	2002-03	2003-04	2004-05	2005-06	2006-07	2007-08	2008-09
	\$m	\$m	\$m	\$m	\$m	\$m	\$m	\$m	\$m
<b>Final consumption expenditure</b>									
General government									
National	59 944	63 120	65 169	67 882	71 468	72 375	77 320	79 721	80 721
State and local	101 342	103 126	105 997	110 509	112 535	116 169	118 236	122 093	127 135
<i>Total general government</i>	161 174	166 233	171 162	178 385	184 027	188 548	195 556	201 814	207 856
Households									
Food	59 016	59 527	60 599	62 818	64 566	65 532	67 490	69 943	70 898
Alcoholic beverages and tobacco	21 471	21 426	21 838	21 905	23 178	23 205	23 253	23 608	23 462
Clothing and footwear	16 102	16 522	16 776	17 691	19 220	19 975	21 187	22 258	22 830
Rent and other dwelling services	89 619	92 442	95 823	99 390	103 045	106 766	110 245	112 743	115 786
Electricity, gas and other fuel	10 595	10 677	11 028	11 789	11 923	12 222	12 643	13 327	13 427
Furnishings and other household equipment	22 001	23 984	25 282	27 122	28 899	29 536	31 817	34 147	34 248
Health	23 694	25 806	27 309	28 627	29 856	30 584	32 372	34 523	35 450
Transport	63 301	63 627	64 651	68 817	72 714	71 564	74 218	76 811	74 388
Communications	12 847	13 693	14 472	15 108	16 287	17 286	17 398	18 149	18 685
Recreation and culture	50 979	52 357	56 247	60 585	63 297	66 464	69 467	74 143	74 753
Education services	16 714	17 687	17 717	19 213	19 533	20 079	20 681	21 474	22 079
Hotels, cafes and restaurants	36 936	36 301	36 864	39 843	41 100	42 470	44 027	45 000	44 829
Miscellaneous goods and services	78 279	82 984	85 556	90 569	94 370	98 673	105 127	109 161	109 402
<i>Total households</i>	500 080	515 561	533 151	562 771	587 577	604 179	629 826	655 287	660 238
<i>Total final consumption expenditure</i>	660 939	681 466	704 019	740 984	771 541	792 684	825 358	857 101	868 094
<b>Private gross fixed capital formation</b>									
Dwellings	49 031	58 909	67 732	69 852	69 293	66 341	67 596	68 453	67 036
Ownership transfer costs	17 621	21 955	23 046	22 889	19 087	19 535	19 354	19 396	16 371
Non-dwelling construction									
New building	22 410	21 781	28 004	30 262	31 659	35 578	38 354	42 013	42 169
New engineering construction	10 082	14 370	18 180	19 052	22 012	28 902	33 925	37 063	43 599
Net purchases of second hand assets	1 313	191	852	-686	-1 024	-849	-1 322	-468	-949
<i>Total non-dwelling construction</i>	33 687	36 356	47 034	48 595	52 657	63 639	70 964	78 608	84 819
Machinery and equipment									
New	39 033	40 294	47 220	54 875	63 109	72 749	74 965	89 573	93 665
Net purchases of second hand assets	-2 255	-2 552	-2 720	-2 976	-2 758	-3 600	-3 869	-4 302	-3 753
<i>Total machinery and equipment</i>	36 778	37 737	44 498	51 900	60 355	69 152	71 100	85 271	89 912
Cultivated biological resources	3 136	3 198	1 902	3 549	3 685	3 729	2 966	2 828	3 212
Intellectual property products	14 995	15 977	17 765	19 078	20 534	22 239	25 756	29 658	32 296
<i>Total private gross fixed capital formation</i>	152 934	168 371	195 352	211 960	224 224	243 920	256 836	284 214	293 645
<b>Public gross fixed capital expenditure</b>									
Public corporations									
Commonwealth	3 201	3 297	2 645	3 247	4 001	4 967	2 571	1 245	1 353
State and local	7 448	9 046	10 627	11 373	12 415	14 545	17 200	19 748	23 482
<i>Total public corporations</i>	10 857	12 486	13 215	14 619	16 473	19 601	19 752	20 993	24 835
General government									
National	7 305	7 470	8 768	9 220	10 305	11 066	11 563	12 861	12 188
State and local	18 694	19 461	18 867	19 279	20 830	20 927	23 341	25 123	27 103
<i>Total general government</i>	25 535	26 417	27 502	28 417	31 091	32 025	34 885	37 985	39 291
<i>Total public gross fixed capital formation</i>	36 369	38 862	40 672	42 980	47 501	51 598	54 645	58 978	64 126
<i>Total gross fixed capital formation</i>	189 192	207 150	236 064	255 049	271 692	295 487	311 436	343 193	356 424
<b>Domestic final demand</b>	848 820	887 685	939 701	995 677	1 042 922	1 087 973	1 136 632	1 200 292	1 225 865
International trade—exports of goods	155 146	157 532	159 530	159 678	164 934	167 555	175 015	180 857	185 642
less International trade—imports of goods	99 895	102 819	120 900	134 197	152 395	164 494	179 274	202 307	197 390
International trade—exports of services	47 983	47 695	47 068	48 132	48 227	48 781	49 596	50 645	50 340
less International trade—imports of services	45 218	45 379	45 247	47 603	48 339	48 574	50 199	53 330	51 295
Balancing item(b)	21 711	19 394	14 423	14 063	9 817	6 624	7 486	5 593	-5 433
Statistical discrepancy (E)	—	—	—	—	—	—	—	—	-13 233
<b>Gross domestic product</b>	<b>928 546</b>	<b>964 109</b>	<b>994 575</b>	<b>1 035 750</b>	<b>1 065 166</b>	<b>1 097 866</b>	<b>1 139 256</b>	<b>1 181 750</b>	<b>1 194 496</b>

— nil or rounded to zero (including null cells)

(a) Reference year for chain volume measures is 2007—08.

(b) Calculated as the residual of GDP less domestic final demand less international trade in exports of goods and services, plus international trade in imports of goods and services. The balancing item implicitly comprises changes in inventories and balance of payments adjustments.



	2000-01	2001-02	2002-03	2003-04	2004-05	2005-06	2006-07	2007-08	2008-09
	\$m	\$m	\$m	\$m	\$m	\$m	\$m	\$m	\$m
<b>Final consumption expenditure</b>									
General government									
National	48 391	51 527	54 388	57 544	63 440	65 815	73 733	79 721	82 815
State and local	75 810	80 266	85 810	91 722	97 451	105 826	112 227	122 093	132 798
<i>Total general government</i>	<i>124 200</i>	<i>131 793</i>	<i>140 198</i>	<i>149 266</i>	<i>160 891</i>	<i>171 641</i>	<i>185 960</i>	<i>201 814</i>	<i>215 613</i>
Households									
Food	45 362	48 822	51 497	54 444	56 473	60 164	65 941	69 943	74 070
Alcoholic beverages and tobacco	16 637	17 476	18 458	19 222	20 876	21 604	22 546	23 608	24 865
Clothing and footwear	16 246	16 694	17 688	18 445	19 671	20 118	21 170	22 258	22 280
Rent and other dwelling services	73 270	77 431	81 340	85 654	90 321	95 648	102 656	112 743	126 600
Electricity, gas and other fuel	8 126	8 537	9 229	10 154	10 639	11 235	12 019	13 327	14 810
Furnishings and other household equipment	21 974	24 417	25 833	27 600	29 143	29 656	31 947	34 147	36 000
Health	17 320	19 940	22 525	24 561	26 715	28 235	31 485	34 523	37 487
Transport	53 102	54 317	57 211	60 286	64 374	66 959	70 982	76 811	75 574
Communications	11 321	12 125	13 470	14 333	15 651	16 640	17 271	18 149	18 913
Recreation and culture	50 492	52 986	57 213	60 698	63 194	66 494	69 913	74 143	76 814
Education services	12 152	12 967	14 141	15 677	17 133	18 650	20 033	21 474	23 246
Hotels, cafes and restaurants	30 693	31 355	33 244	35 784	37 908	40 250	42 808	45 000	47 368
Miscellaneous goods and services	62 198	67 406	71 681	78 090	84 606	89 685	102 178	109 161	112 668
<i>Total households</i>	<i>418 893</i>	<i>444 473</i>	<i>473 530</i>	<i>504 948</i>	<i>536 704</i>	<i>565 338</i>	<i>610 949</i>	<i>655 287</i>	<i>690 695</i>
<i>Total final consumption expenditure</i>	<i>543 093</i>	<i>576 266</i>	<i>613 728</i>	<i>654 214</i>	<i>697 595</i>	<i>736 979</i>	<i>796 909</i>	<i>857 101</i>	<i>906 307</i>
<b>Private gross fixed capital formation</b>									
Dwellings	35 606	43 020	51 495	57 658	60 150	60 486	64 093	68 453	69 631
Ownership transfer costs	8 595	11 993	14 006	16 278	14 558	15 972	17 973	19 396	14 696
Non-dwelling construction									
New building	14 807	14 687	19 406	22 975	26 271	31 238	35 593	42 013	43 196
New engineering construction	7 140	10 509	13 650	14 979	18 213	25 359	32 049	37 063	44 428
Net purchases of second hand assets	946	132	610	-526	-854	-750	-1 230	-468	-976
<i>Total non-dwelling construction</i>	<i>22 893</i>	<i>25 328</i>	<i>33 666</i>	<i>37 428</i>	<i>43 630</i>	<i>55 847</i>	<i>66 412</i>	<i>78 608</i>	<i>86 648</i>
Machinery and equipment									
New	50 832	52 366	58 828	62 438	69 428	78 656	80 328	89 573	96 741
Net purchases of second hand assets	-3 006	-3 371	-3 437	-3 399	-3 045	-3 884	-4 098	-4 302	-3 876
<i>Total machinery and equipment</i>	<i>47 826</i>	<i>48 995</i>	<i>55 391</i>	<i>59 039</i>	<i>66 383</i>	<i>74 772</i>	<i>76 230</i>	<i>85 271</i>	<i>92 865</i>
Cultivated biological resources	2 639	3 106	1 908	3 449	3 029	3 352	2 550	2 828	3 097
Intellectual property products	15 016	16 020	17 642	18 653	19 969	21 835	25 496	29 658	31 818
<i>Total private gross fixed capital formation</i>	<i>132 574</i>	<i>148 462</i>	<i>174 108</i>	<i>192 505</i>	<i>207 719</i>	<i>232 264</i>	<i>252 754</i>	<i>284 214</i>	<i>298 755</i>
<b>Public gross fixed capital expenditure</b>									
Public corporations									
Commonwealth	3 132	3 269	2 499	3 018	3 745	4 592	2 445	1 245	1 393
State and local	5 801	7 214	8 441	9 097	10 504	12 856	16 537	19 748	22 850
<i>Total public corporations</i>	<i>8 931</i>	<i>10 484</i>	<i>10 938</i>	<i>12 114</i>	<i>14 250</i>	<i>17 448</i>	<i>18 980</i>	<i>20 993</i>	<i>24 244</i>
General government									
National	7 614	7 903	8 817	8 675	9 630	10 969	11 368	12 861	12 853
State and local	13 778	14 646	14 215	14 916	16 657	18 674	21 245	25 123	27 867
<i>Total general government</i>	<i>21 391</i>	<i>22 550</i>	<i>23 031</i>	<i>23 592</i>	<i>26 286</i>	<i>29 642</i>	<i>32 613</i>	<i>37 985</i>	<i>40 720</i>
<i>Total public gross fixed capital formation</i>	<i>30 322</i>	<i>33 034</i>	<i>33 969</i>	<i>35 706</i>	<i>40 536</i>	<i>47 090</i>	<i>51 593</i>	<i>58 978</i>	<i>64 964</i>
<i>Total gross fixed capital formation</i>	<i>162 899</i>	<i>181 493</i>	<i>208 080</i>	<i>228 211</i>	<i>248 256</i>	<i>279 356</i>	<i>304 349</i>	<i>343 190</i>	<i>363 719</i>
<b>Domestic final demand</b>	<b>705 993</b>	<b>757 759</b>	<b>821 808</b>	<b>882 425</b>	<b>945 851</b>	<b>1 016 335</b>	<b>1 101 258</b>	<b>1 200 292</b>	<b>1 270 026</b>
International trade—exports of goods	119 540	121 109	115 480	109 049	126 824	152 491	168 100	180 857	230 475
less International trade—imports of goods	118 318	119 649	133 124	130 997	149 469	167 501	180 802	202 307	218 352
International trade—exports of services	35 708	34 788	35 721	37 311	39 289	41 641	45 956	50 645	53 298
less International trade—imports of services	34 091	33 556	33 922	35 961	39 703	41 519	45 139	53 330	56 880
Balancing item(a)	52	-1 241	-1 595	3 134	3 067	-663	1 958	5 591	-11 819
Statistical discrepancy (E)	—	—	—	—	—	—	—	—	-13 629
<b>Gross domestic product</b>	<b>708 889</b>	<b>759 204</b>	<b>804 361</b>	<b>864 955</b>	<b>925 864</b>	<b>1 000 787</b>	<b>1 091 327</b>	<b>1 181 750</b>	<b>1 253 121</b>

— nil or rounded to zero (including null cells)

(a) Calculated as the residual of GDP less domestic final demand less international trade in exports of goods and services, plus international trade in imports of goods and services. The balancing item implicitly comprises changes in inventories and balance of payments adjustments.

	2000-01	2001-02	2002-03	2003-04	2004-05	2005-06	2006-07	2007-08	2008-09
VALUES (\$m)									
Agriculture, forestry and fishing	6 732	6 733	4 712	5 661	6 275	6 527	5 227	5 379	7 205
Mining	7 970	8 153	8 322	8 691	9 151	9 391	9 814	9 825	9 983
Manufacturing	32 428	32 870	33 909	33 892	32 980	32 911	33 255	34 518	31 823
Electricity, gas, water and waste services	7 473	7 231	7 157	7 058	6 929	7 087	6 997	7 024	7 321
Construction	16 572	18 231	21 208	22 579	23 543	24 390	23 722	25 575	24 899
Wholesale trade	16 680	16 667	16 318	15 887	16 575	16 726	16 530	17 206	17 098
Retail trade	12 796	13 531	14 240	14 593	15 020	15 335	15 645	16 496	16 437
Accommodation and food services	8 279	8 157	8 275	8 281	8 899	8 924	9 108	9 366	9 075
Transport, postal and warehousing	15 264	15 615	16 263	16 464	17 294	17 576	18 639	19 393	19 257
Information media and telecommunications	10 049	10 227	10 853	11 268	11 551	12 251	12 949	13 743	13 476
Financial and insurance services	38 484	39 163	41 264	42 861	44 253	46 493	50 703	53 342	52 891
Rental, hiring and real estate services(b)	10 540	10 438	11 564	11 662	11 563	11 866	11 414	11 120	11 753
Professional, scientific and technical services	22 578	23 613	23 514	24 525	24 560	24 684	25 040	25 680	26 554
Administrative and support services	8 667	8 801	9 231	9 967	9 961	10 012	10 856	11 114	10 548
Public administration and safety	14 374	15 467	14 953	14 476	14 589	15 228	15 802	16 027	17 458
Education and training	13 451	13 660	14 019	13 939	14 183	14 357	14 393	14 646	14 951
Health care and social assistance	14 635	15 582	16 275	17 204	17 945	18 817	19 300	20 909	21 549
Arts and recreation services	2 766	2 706	2 822	2 952	3 125	3 222	3 544	3 534	3 705
Other services	6 826	6 359	6 747	7 180	6 941	6 712	6 720	6 927	7 118
Ownership of dwellings	22 958	23 797	24 665	25 553	26 493	27 389	28 066	28 640	29 326
<i>Gross value added at basic prices</i>	<i>289 224</i>	<i>296 997</i>	<i>305 648</i>	<i>314 224</i>	<i>321 391</i>	<i>329 501</i>	<i>337 498</i>	<i>350 463</i>	<i>352 469</i>
Taxes less subsidies on products	26 487	27 407	28 884	29 584	30 290	30 398	30 835	31 257	30 771
Statistical discrepancy (P)	34 520	31 137	28 451	22 152	15 683	7 641	5 971	159	-3 415
<b>Gross state product</b>	<b>333 277</b>	<b>340 291</b>	<b>349 147</b>	<b>355 285</b>	<b>359 959</b>	<b>363 879</b>	<b>371 306</b>	<b>381 720</b>	<b>382 354</b>

	PERCENTAGE CHANGES (%)								
Agriculture, forestry and fishing	8.4	—	-30.0	20.2	10.9	4.0	-19.9	2.9	33.9
Mining	2.2	2.3	2.1	4.4	5.3	2.6	4.5	0.1	1.6
Manufacturing	1.8	1.4	3.2	-0.1	-2.7	-0.2	1.0	3.8	-7.8
Electricity, gas, water and waste services	5.5	-3.2	-1.0	-1.4	-1.8	2.3	-1.3	0.4	4.2
Construction	-15.8	10.0	16.3	6.5	4.3	3.6	-2.7	7.8	-2.6
Wholesale trade	-1.2	-0.1	-2.1	-2.6	4.3	0.9	-1.2	4.1	-0.6
Retail trade	-0.1	5.7	5.2	2.5	2.9	2.1	2.0	5.4	-0.4
Accommodation and food services	5.6	-1.5	1.4	0.1	7.5	0.3	2.1	2.8	-3.1
Transport, postal and warehousing	-1.5	2.3	4.1	1.2	5.0	1.6	6.0	4.0	-0.7
Information media and telecommunications	6.6	1.8	6.1	3.8	2.5	6.1	5.7	6.1	-1.9
Financial and insurance services	-2.6	1.8	5.4	3.9	3.2	5.1	9.1	5.2	-0.8
Rental, hiring and real estate services(b)	2.1	-1.0	10.8	0.8	-0.8	2.6	-3.8	-2.6	5.7
Professional, scientific and technical services	17.5	4.6	-0.4	4.3	0.1	0.5	1.4	2.6	3.4
Administrative and support services	13.7	1.5	4.9	8.0	-0.1	0.5	8.4	2.4	-5.1
Public administration and safety	-2.1	7.6	-3.3	-3.2	0.8	4.4	3.8	1.4	8.9
Education and training	1.1	1.6	2.6	-0.6	1.8	1.2	0.3	1.8	2.1
Health care and social assistance	5.4	6.5	4.4	5.7	4.3	4.9	2.6	8.3	3.1
Arts and recreation services	1.6	-2.2	4.3	4.6	5.9	3.1	10.0	-0.3	4.8
Other services	6.6	-6.8	6.1	6.4	-3.3	-3.3	0.1	3.1	2.8
Ownership of dwellings	3.8	3.7	3.6	3.6	3.7	3.4	2.5	2.0	2.4
<i>Gross value added at basic prices</i>	<i>1.8</i>	<i>2.7</i>	<i>2.9</i>	<i>2.8</i>	<i>2.3</i>	<i>2.5</i>	<i>2.4</i>	<i>3.8</i>	<i>0.6</i>
Taxes less subsidies on products	-3.2	3.5	5.4	2.4	2.4	0.4	1.4	1.4	-1.6
<b>Gross state product</b>	<b>2.5</b>	<b>2.1</b>	<b>2.6</b>	<b>1.8</b>	<b>1.3</b>	<b>1.1</b>	<b>2.0</b>	<b>2.8</b>	<b>0.2</b>

— nil or rounded to zero (including null cells)

(b) Excludes ownership of dwellings.

(a) Reference year for chain volume measures is 2007—08.

	2000-01	2001-02	2002-03	2003-04	2004-05	2005-06	2006-07	2007-08	2008-09
CONTRIBUTION TO GROWTH (pts)									
Agriculture, forestry and fishing	0.2	—	-0.6	0.3	0.2	0.1	-0.4	—	0.5
Mining	0.1	0.1	—	0.1	0.1	0.1	0.1	—	—
Manufacturing	0.2	0.1	0.3	—	-0.3	—	0.1	0.3	-0.7
Electricity, gas, water and waste services	0.1	-0.1	—	—	—	—	—	—	0.1
Construction	-1.0	0.5	0.9	0.4	0.3	0.2	-0.2	0.5	-0.2
Wholesale trade	-0.1	—	-0.1	-0.1	0.2	—	-0.1	0.2	—
Retail trade	—	0.2	0.2	0.1	0.1	0.1	0.1	0.2	—
Accommodation and food services	0.1	—	—	—	0.2	—	0.1	0.1	-0.1
Transport, postal and warehousing	-0.1	0.1	0.2	0.1	0.2	0.1	0.3	0.2	—
Information media and telecommunications	0.2	0.1	0.2	0.1	0.1	0.2	0.2	0.2	-0.1
Financial and insurance services	-0.3	0.2	0.6	0.5	0.4	0.6	1.2	0.7	-0.1
Rental, hiring and real estate services(b)	0.1	—	0.3	—	—	0.1	-0.1	-0.1	0.2
Professional, scientific and technical services	1.0	0.3	—	0.3	—	—	0.1	0.2	0.2
Administrative and support services	0.3	—	0.1	0.2	—	—	0.2	0.1	-0.1
Public administration and safety	-0.1	0.3	-0.2	-0.1	—	0.2	0.2	0.1	0.4
Education and training	—	0.1	0.1	—	0.1	—	—	0.1	0.1
Health care and social assistance	0.2	0.3	0.2	0.3	0.2	0.2	0.1	0.4	0.2
Arts and recreation services	—	—	—	—	—	—	0.1	—	—
Other services	0.1	-0.1	0.1	0.1	-0.1	-0.1	—	0.1	0.1
Ownership of dwellings	0.3	0.3	0.3	0.3	0.3	0.2	0.2	0.2	0.2
Taxes less subsidies on products	-0.3	0.3	0.4	0.2	0.2	—	0.1	0.1	-0.1
Statistical discrepancy (P)	2.5	-1.0	-0.8	-1.8	-1.8	-2.2	-0.5	-1.6	-0.9
<b>Gross state product</b>	<b>2.5</b>	<b>2.1</b>	<b>2.6</b>	<b>1.8</b>	<b>1.3</b>	<b>1.1</b>	<b>2.0</b>	<b>2.8</b>	<b>0.2</b>

— nil or rounded to zero (including null cells)

(b) Excludes ownership of dwellings.

(a) Reference year for chain volume measures is 2007—08.

	2000-01	2001-02	2002-03	2003-04	2004-05	2005-06	2006-07	2007-08	2008-09
VALUES (\$m)									
Agriculture, forestry and fishing	7 480	7 610	6 158	7 588	7 729	7 969	6 939	7 283	7 814
Mining	5 848	5 893	5 460	5 226	4 737	4 788	4 900	4 822	4 981
Manufacturing	29 291	28 945	29 388	29 461	29 209	28 894	29 539	30 676	29 535
Electricity, gas, water and waste services	7 418	7 543	7 718	7 447	7 506	7 425	7 347	7 306	7 805
Construction	10 146	11 524	13 231	14 241	14 767	15 614	15 878	16 776	16 577
Wholesale trade	12 015	11 956	13 733	15 180	15 286	15 050	15 365	16 002	16 340
Retail trade	8 885	9 687	10 094	10 725	11 425	11 428	12 133	12 681	12 825
Accommodation and food services	4 544	4 737	4 628	5 011	5 441	5 620	5 665	5 328	5 470
Transport, postal and warehousing	8 737	8 864	9 878	9 992	10 792	10 809	11 964	12 390	12 198
Information media and telecommunications	7 854	8 047	8 553	8 927	9 145	9 387	9 958	10 574	10 433
Financial and insurance services	23 982	24 884	25 432	28 306	29 050	30 028	32 945	34 114	33 122
Rental, hiring and real estate services(b)	7 997	7 759	8 252	8 031	8 113	8 532	8 175	8 162	8 300
Professional, scientific and technical services	16 552	16 959	16 212	16 318	16 649	17 146	17 326	18 211	18 617
Administrative and support services	6 254	6 221	6 264	6 528	6 647	6 846	7 394	7 758	7 566
Public administration and safety	8 449	9 265	9 241	9 264	9 056	8 921	9 466	9 514	10 083
Education and training	11 982	12 197	12 436	12 614	12 735	12 959	13 155	13 453	13 698
Health care and social assistance	10 395	11 172	11 826	12 525	13 089	13 672	14 305	15 588	16 128
Arts and recreation services	1 981	2 002	2 012	2 143	2 250	2 334	2 417	2 427	2 585
Other services	4 609	4 748	4 848	4 983	4 986	5 157	4 910	5 109	5 084
Ownership of dwellings	15 156	15 721	16 350	17 016	17 717	18 379	19 004	19 505	20 062
<i>Gross value added at basic prices</i>	<i>208 212</i>	<i>214 626</i>	<i>221 050</i>	<i>230 951</i>	<i>235 919</i>	<i>240 496</i>	<i>248 517</i>	<i>257 681</i>	<i>259 259</i>
Taxes less subsidies on products	18 367	19 235	20 532	21 079	22 172	22 579	23 157	23 823	23 493
Statistical discrepancy (P)	-15 534	-14 680	-15 966	-14 556	-12 073	-7 124	-1 990	100	750
<b>Gross state product</b>	<b>218 506</b>	<b>226 230</b>	<b>233 407</b>	<b>244 501</b>	<b>251 911</b>	<b>259 449</b>	<b>270 676</b>	<b>281 504</b>	<b>283 763</b>
PERCENTAGE CHANGES (%)									
Agriculture, forestry and fishing	6.4	1.7	-19.1	23.2	1.9	3.1	-12.9	5.0	7.3
Mining	-10.0	0.8	-7.3	-4.3	-9.4	1.1	2.3	-1.6	3.3
Manufacturing	-0.8	-1.2	1.5	0.2	-0.9	-1.1	2.2	3.9	-3.7
Electricity, gas, water and waste services	-2.2	1.7	2.3	-3.5	0.8	-1.1	-1.1	-0.6	6.8
Construction	-12.9	13.6	14.8	7.6	3.7	5.7	1.7	5.7	-1.2
Wholesale trade	-6.0	-0.5	14.9	10.5	0.7	-1.5	2.1	4.1	2.1
Retail trade	2.4	9.0	4.2	6.3	6.5	—	6.2	4.5	1.1
Accommodation and food services	-2.4	4.3	-2.3	8.3	8.6	3.3	0.8	-6.0	2.7
Transport, postal and warehousing	7.0	1.5	11.4	1.2	8.0	0.2	10.7	3.6	-1.5
Information media and telecommunications	0.8	2.5	6.3	4.4	2.4	2.6	6.1	6.2	-1.3
Financial and insurance services	0.7	3.8	2.2	11.3	2.6	3.4	9.7	3.5	-2.9
Rental, hiring and real estate services(b)	-7.3	-3.0	6.4	-2.7	1.0	5.2	-4.2	-0.2	1.7
Professional, scientific and technical services	6.7	2.5	-4.4	0.7	2.0	3.0	1.1	5.1	2.2
Administrative and support services	3.3	-0.5	0.7	4.2	1.8	3.0	8.0	4.9	-2.5
Public administration and safety	9.2	9.7	-0.3	0.2	-2.2	-1.5	6.1	0.5	6.0
Education and training	2.0	1.8	2.0	1.4	1.0	1.8	1.5	2.3	1.8
Health care and social assistance	5.9	7.5	5.8	5.9	4.5	4.4	4.6	9.0	3.5
Arts and recreation services	7.9	1.0	0.5	6.5	5.0	3.7	3.6	0.4	6.5
Other services	1.8	3.0	2.1	2.8	0.1	3.4	-4.8	4.1	-0.5
Ownership of dwellings	3.8	3.7	4.0	4.1	4.1	3.7	3.4	2.6	2.9
<i>Gross value added at basic prices</i>	<i>0.7</i>	<i>3.1</i>	<i>3.0</i>	<i>4.5</i>	<i>2.2</i>	<i>1.9</i>	<i>3.3</i>	<i>3.7</i>	<i>0.6</i>
Taxes less subsidies on products	-1.9	4.7	6.7	2.7	5.2	1.8	2.6	2.9	-1.4
<b>Gross state product</b>	<b>1.5</b>	<b>3.5</b>	<b>3.2</b>	<b>4.8</b>	<b>3.0</b>	<b>3.0</b>	<b>4.3</b>	<b>4.0</b>	<b>0.8</b>

— nil or rounded to zero (including null cells)

(b) Excludes ownership of dwellings.

(a) Reference year for chain volume measures is 2007—08.

2000-01 2001-02 2002-03 2003-04 2004-05 2005-06 2006-07 2007-08 2008-09

CONTRIBUTION TO GROWTH (pts)

Agriculture, forestry and fishing	0.2	0.1	-0.6	0.6	0.1	0.1	-0.4	0.1	0.2
Mining	-0.3	—	-0.2	-0.1	-0.2	—	—	—	0.1
Manufacturing	-0.1	-0.2	0.2	—	-0.1	-0.1	0.2	0.4	-0.4
Electricity, gas, water and waste services	-0.1	0.1	0.1	-0.1	—	—	—	—	0.2
Construction	-0.7	0.6	0.8	0.4	0.2	0.3	0.1	0.3	-0.1
Wholesale trade	-0.4	—	0.8	0.6	—	-0.1	0.1	0.2	0.1
Retail trade	0.1	0.4	0.2	0.3	0.3	—	0.3	0.2	0.1
Accommodation and food services	-0.1	0.1	—	0.2	0.2	0.1	—	-0.1	0.1
Transport, postal and warehousing	0.3	0.1	0.4	—	0.3	—	0.4	0.2	-0.1
Information media and telecommunications	—	0.1	0.2	0.2	0.1	0.1	0.2	0.2	-0.1
Financial and insurance services	0.1	0.4	0.2	1.2	0.3	0.4	1.1	0.4	-0.4
Rental, hiring and real estate services(b)	-0.3	-0.1	0.2	-0.1	—	0.2	-0.1	—	—
Professional, scientific and technical services	0.5	0.2	-0.3	—	0.1	0.2	0.1	0.3	0.1
Administrative and support services	0.1	—	—	0.1	—	0.1	0.2	0.1	-0.1
Public administration and safety	0.3	0.4	—	—	-0.1	-0.1	0.2	—	0.2
Education and training	0.1	0.1	0.1	0.1	—	0.1	0.1	0.1	0.1
Health care and social assistance	0.3	0.4	0.3	0.3	0.2	0.2	0.2	0.5	0.2
Arts and recreation services	0.1	—	—	0.1	—	—	—	—	0.1
Other services	—	0.1	—	0.1	—	0.1	-0.1	0.1	—
Ownership of dwellings	0.3	0.3	0.3	0.3	0.3	0.3	0.2	0.2	0.2
Taxes less subsidies on products	-0.2	0.4	0.6	0.2	0.4	0.2	0.2	0.2	-0.1
Statistical discrepancy (P)	2.0	0.4	-0.6	0.6	1.0	2.0	2.0	0.8	0.2
<b>Gross state product</b>	<b>1.5</b>	<b>3.5</b>	<b>3.2</b>	<b>4.8</b>	<b>3.0</b>	<b>3.0</b>	<b>4.3</b>	<b>4.0</b>	<b>0.8</b>

— nil or rounded to zero (including null cells)

(b) Excludes ownership of dwellings.

(a) Reference year for chain volume measures is 2007—08.

	2000-01	2001-02	2002-03	2003-04	2004-05	2005-06	2006-07	2007-08	2008-09
VALUES (\$m)									
Agriculture, forestry and fishing	4 811	4 678	4 177	4 510	5 043	4 875	4 659	4 739	5 230
Mining	15 835	16 777	16 961	16 971	18 271	18 248	18 402	18 423	18 599
Manufacturing	15 750	16 739	17 934	18 438	18 513	18 355	18 734	19 174	18 231
Electricity, gas, water and waste services	3 646	3 858	3 793	3 955	3 863	4 082	4 199	4 218	4 400
Construction	9 209	10 268	11 641	12 660	12 724	14 078	16 669	18 086	17 880
Wholesale trade	7 141	7 762	7 890	8 395	8 908	9 523	10 120	10 125	10 595
Retail trade	8 309	8 721	9 232	10 099	10 839	10 964	11 751	12 712	13 111
Accommodation and food services	5 752	5 453	5 804	6 374	6 433	6 791	6 891	6 835	6 726
Transport, postal and warehousing	9 440	10 092	10 411	10 915	11 878	12 932	13 407	14 343	14 314
Information media and telecommunications	3 343	3 501	3 737	3 954	4 058	4 196	4 506	4 792	4 687
Financial and insurance services	7 850	8 794	8 894	10 017	11 267	12 376	13 673	14 154	14 052
Rental, hiring and real estate services(b)	5 092	5 623	6 373	6 976	7 076	7 327	7 252	7 715	7 730
Professional, scientific and technical services	6 801	7 930	8 079	9 146	9 370	9 501	9 918	11 107	11 138
Administrative and support services	2 688	3 043	3 265	3 827	3 912	3 968	4 427	4 949	4 750
Public administration and safety	9 837	10 159	9 551	9 867	10 698	11 553	11 929	11 943	12 614
Education and training	7 065	7 296	7 434	7 780	7 899	8 037	8 565	8 758	9 000
Health care and social assistance	8 685	9 287	9 660	10 400	10 998	11 583	11 923	12 894	13 212
Arts and recreation services	907	938	1 007	1 149	1 245	1 274	1 340	1 446	1 601
Other services	3 876	4 015	4 107	4 140	4 040	4 178	4 470	4 561	4 685
Ownership of dwellings	11 954	12 515	13 187	13 892	14 592	15 252	15 939	16 461	17 046
<i>Gross value added at basic prices</i>	<i>147 711</i>	<i>157 047</i>	<i>162 376</i>	<i>173 048</i>	<i>181 336</i>	<i>189 010</i>	<i>198 689</i>	<i>207 435</i>	<i>209 613</i>
Taxes less subsidies on products	12 064	12 741	13 394	14 160	14 403	14 922	15 641	16 015	15 996
Statistical discrepancy (P)	-9 195	-10 535	-5 937	-6 555	-4 295	-3 384	-1 630	200	-3 551
<b>Gross state product</b>	<b>155 153</b>	<b>164 482</b>	<b>172 807</b>	<b>183 903</b>	<b>193 446</b>	<b>202 239</b>	<b>213 446</b>	<b>223 449</b>	<b>224 183</b>
PERCENTAGE CHANGES (%)									
Agriculture, forestry and fishing	0.6	-2.7	-10.7	8.0	11.8	-3.3	-4.4	1.7	10.4
Mining	16.7	6.0	1.1	0.1	7.7	-0.1	0.8	0.1	1.0
Manufacturing	6.3	6.3	7.1	2.8	0.4	-0.9	2.1	2.3	-4.9
Electricity, gas, water and waste services	7.9	5.8	-1.7	4.3	-2.3	5.7	2.9	0.4	4.3
Construction	-12.8	11.5	13.4	8.7	0.5	10.6	18.4	8.5	-1.1
Wholesale trade	7.6	8.7	1.7	6.4	6.1	6.9	6.3	—	4.6
Retail trade	3.8	5.0	5.9	9.4	7.3	1.2	7.2	8.2	3.1
Accommodation and food services	5.7	-5.2	6.4	9.8	0.9	5.6	1.5	-0.8	-1.6
Transport, postal and warehousing	7.6	6.9	3.2	4.8	8.8	8.9	3.7	7.0	-0.2
Information media and telecommunications	—	4.7	6.7	5.8	2.6	3.4	7.4	6.3	-2.2
Financial and insurance services	11.8	12.0	1.1	12.6	12.5	9.8	10.5	3.5	-0.7
Rental, hiring and real estate services(b)	0.6	10.4	13.3	9.5	1.4	3.5	-1.0	6.4	0.2
Professional, scientific and technical services	15.7	16.6	1.9	13.2	2.4	1.4	4.4	12.0	0.3
Administrative and support services	12.0	13.2	7.3	17.2	2.2	1.4	11.6	11.8	-4.0
Public administration and safety	3.3	3.3	-6.0	3.3	8.4	8.0	3.3	0.1	5.6
Education and training	4.1	3.3	1.9	4.7	1.5	1.8	6.6	2.3	2.8
Health care and social assistance	7.4	6.9	4.0	7.7	5.7	5.3	2.9	8.1	2.5
Arts and recreation services	2.3	3.5	7.3	14.0	8.3	2.4	5.2	7.9	10.7
Other services	8.7	3.6	2.3	0.8	-2.4	3.4	7.0	2.0	2.7
Ownership of dwellings	4.4	4.7	5.4	5.3	5.0	4.5	4.5	3.3	3.6
<i>Gross value added at basic prices</i>	<i>5.2</i>	<i>6.3</i>	<i>3.4</i>	<i>6.6</i>	<i>4.8</i>	<i>4.2</i>	<i>5.1</i>	<i>4.4</i>	<i>1.1</i>
Taxes less subsidies on products	-1.3	5.6	5.1	5.7	1.7	3.6	4.8	2.4	-0.1
<b>Gross state product</b>	<b>3.3</b>	<b>6.0</b>	<b>5.1</b>	<b>6.4</b>	<b>5.2</b>	<b>4.5</b>	<b>5.5</b>	<b>4.7</b>	<b>0.3</b>

— nil or rounded to zero (including null cells)

(b) Excludes ownership of dwellings.

(a) Reference year for chain volume measures is 2007—08.

2000-01 2001-02 2002-03 2003-04 2004-05 2005-06 2006-07 2007-08 2008-09

CONTRIBUTION TO GROWTH (pts)

Agriculture, forestry and fishing	—	-0.1	-0.3	0.2	0.3	-0.1	-0.1	—	0.2
Mining	1.5	0.6	0.1	—	0.7	—	0.1	—	0.1
Manufacturing	0.6	0.6	0.7	0.3	—	-0.1	0.2	0.2	-0.4
Electricity, gas, water and waste services	0.2	0.1	—	0.1	—	0.1	0.1	—	0.1
Construction	-0.9	0.7	0.8	0.6	—	0.7	1.3	0.7	-0.1
Wholesale trade	0.3	0.4	0.1	0.3	0.3	0.3	0.3	—	0.2
Retail trade	0.2	0.3	0.3	0.5	0.4	0.1	0.4	0.4	0.2
Accommodation and food services	0.2	-0.2	0.2	0.3	—	0.2	—	—	—
Transport, postal and warehousing	0.4	0.4	0.2	0.3	0.5	0.5	0.2	0.4	—
Information media and telecommunications	—	0.1	0.1	0.1	0.1	0.1	0.2	0.1	—
Financial and insurance services	0.6	0.6	0.1	0.7	0.7	0.6	0.6	0.2	—
Rental, hiring and real estate services(b)	—	0.3	0.5	0.3	0.1	0.1	—	0.2	—
Professional, scientific and technical services	0.6	0.7	0.1	0.6	0.1	0.1	0.2	0.6	—
Administrative and support services	0.2	0.2	0.1	0.3	—	—	0.2	0.2	-0.1
Public administration and safety	0.2	0.2	-0.4	0.2	0.5	0.4	0.2	—	0.3
Education and training	0.2	0.1	0.1	0.2	0.1	0.1	0.3	0.1	0.1
Health care and social assistance	0.4	0.4	0.2	0.4	0.3	0.3	0.2	0.5	0.1
Arts and recreation services	—	—	—	0.1	0.1	—	—	—	0.1
Other services	0.2	0.1	0.1	—	-0.1	0.1	0.1	—	0.1
Ownership of dwellings	0.3	0.4	0.4	0.4	0.4	0.3	0.3	0.2	0.3
Taxes less subsidies on products	-0.1	0.4	0.4	0.4	0.1	0.3	0.4	0.2	—
Statistical discrepancy (P)	-3.2	-0.9	2.8	-0.4	1.2	0.5	0.9	0.9	-1.7
<b>Gross state product</b>	<b>3.3</b>	<b>6.0</b>	<b>5.1</b>	<b>6.4</b>	<b>5.2</b>	<b>4.5</b>	<b>5.5</b>	<b>4.7</b>	<b>0.3</b>

— nil or rounded to zero (including null cells)

(b) Excludes ownership of dwellings.

(a) Reference year for chain volume measures is 2007—08.

	2000-01	2001-02	2002-03	2003-04	2004-05	2005-06	2006-07	2007-08	2008-09
VALUES (\$m)									
Agriculture, forestry and fishing	3 505	3 848	2 899	3 729	3 722	4 134	3 095	3 466	3 802
Mining	2 730	2 386	2 278	2 257	2 608	2 456	2 651	2 683	2 775
Manufacturing	9 874	9 917	10 116	10 012	9 687	9 616	9 475	9 080	8 458
Electricity, gas, water and waste services	1 760	1 750	1 896	2 106	2 269	2 258	2 315	2 382	2 400
Construction	2 923	3 272	3 882	4 095	4 257	4 366	4 571	4 546	4 317
Wholesale trade	2 446	2 756	2 822	2 922	2 974	3 013	3 149	3 174	3 194
Retail trade	2 701	2 964	3 133	3 209	3 368	3 313	3 433	3 664	3 832
Accommodation and food services	1 308	1 382	1 532	1 536	1 488	1 529	1 549	1 644	1 704
Transport, postal and warehousing	3 130	3 153	3 322	3 561	3 507	3 503	3 550	3 737	3 693
Information media and telecommunications	1 421	1 471	1 556	1 631	1 664	1 708	1 813	1 926	1 882
Financial and insurance services	5 155	5 441	5 034	5 099	5 084	5 602	6 215	6 518	6 472
Rental, hiring and real estate services(b)	1 783	1 806	1 982	1 982	1 904	2 012	1 937	1 916	2 011
Professional, scientific and technical services	3 133	3 351	3 307	3 419	3 317	3 433	3 486	3 630	3 664
Administrative and support services	1 269	1 318	1 370	1 466	1 419	1 469	1 595	1 657	1 602
Public administration and safety	3 259	3 519	3 480	3 809	4 030	3 989	4 027	3 995	4 028
Education and training	3 108	3 130	3 077	3 127	3 162	3 219	3 212	3 282	3 315
Health care and social assistance	3 958	4 174	4 383	4 617	4 723	4 929	4 979	5 268	5 391
Arts and recreation services	500	499	509	550	549	529	549	600	631
Other services	1 248	1 282	1 327	1 386	1 337	1 314	1 358	1 530	1 445
Ownership of dwellings	4 565	4 701	4 859	5 026	5 200	5 362	5 523	5 631	5 747
<i>Gross value added at basic prices</i>	<i>59 399</i>	<i>61 983</i>	<i>62 352</i>	<i>65 490</i>	<i>66 062</i>	<i>67 627</i>	<i>68 415</i>	<i>70 330</i>	<i>70 372</i>
Taxes less subsidies on products	5 272	5 542	5 862	6 043	6 239	6 362	6 503	6 575	6 483
Statistical discrepancy (P)	-2 883	-3 508	-2 515	-3 380	-3 988	-2 750	-2 544	-160	1 676
<b>Gross state product</b>	<b>63 021</b>	<b>65 553</b>	<b>66 758</b>	<b>69 627</b>	<b>70 112</b>	<b>72 432</b>	<b>73 619</b>	<b>76 905</b>	<b>77 975</b>
PERCENTAGE CHANGES (%)									
Agriculture, forestry and fishing	22.0	9.8	-24.6	28.6	-0.2	11.1	-25.1	12.0	9.7
Mining	12.7	-12.6	-4.5	-0.9	15.5	-5.8	7.9	1.2	3.4
Manufacturing	1.3	0.4	2.0	-1.0	-3.2	-0.7	-1.5	-4.2	-6.8
Electricity, gas, water and waste services	-0.4	-0.5	8.3	11.1	7.7	-0.5	2.5	2.9	0.7
Construction	-11.9	11.9	18.7	5.5	4.0	2.6	4.7	-0.5	-5.0
Wholesale trade	-5.8	12.7	2.4	3.5	1.8	1.3	4.5	0.8	0.6
Retail trade	3.9	9.7	5.7	2.4	4.9	-1.6	3.6	6.7	4.6
Accommodation and food services	10.0	5.7	10.8	0.3	-3.1	2.8	1.3	6.1	3.6
Transport, postal and warehousing	4.6	0.7	5.4	7.2	-1.5	-0.1	1.3	5.3	-1.2
Information media and telecommunications	6.8	3.5	5.8	4.8	2.0	2.7	6.2	6.2	-2.3
Financial and insurance services	13.0	5.5	-7.5	1.3	-0.3	10.2	10.9	4.9	-0.7
Rental, hiring and real estate services(b)	-4.3	1.3	9.8	—	-3.9	5.7	-3.7	-1.1	5.0
Professional, scientific and technical services	10.0	7.0	-1.3	3.4	-3.0	3.5	1.6	4.1	0.9
Administrative and support services	6.5	3.8	3.9	7.0	-3.2	3.5	8.5	3.9	-3.3
Public administration and safety	3.5	8.0	-1.1	9.5	5.8	-1.0	0.9	-0.8	0.8
Education and training	0.8	0.7	-1.7	1.7	1.1	1.8	-0.2	2.2	1.0
Health care and social assistance	7.5	5.5	5.0	5.3	2.3	4.4	1.0	5.8	2.3
Arts and recreation services	4.0	-0.2	2.0	8.0	-0.2	-3.7	3.9	9.2	5.2
Other services	3.0	2.7	3.5	4.5	-3.5	-1.7	3.3	12.7	-5.6
Ownership of dwellings	2.9	3.0	3.4	3.4	3.5	3.1	3.0	1.9	2.1
<i>Gross value added at basic prices</i>	<i>4.3</i>	<i>4.3</i>	<i>0.6</i>	<i>5.0</i>	<i>0.9</i>	<i>2.4</i>	<i>1.2</i>	<i>2.8</i>	<i>0.1</i>
Taxes less subsidies on products	-2.4	5.1	5.8	3.1	3.2	2.0	2.2	1.1	-1.4
<b>Gross state product</b>	<b>3.3</b>	<b>4.0</b>	<b>1.8</b>	<b>4.3</b>	<b>0.7</b>	<b>3.3</b>	<b>1.6</b>	<b>4.5</b>	<b>1.4</b>

— nil or rounded to zero (including null cells)

(b) Excludes ownership of dwellings.

(a) Reference year for chain volume measures is 2007—08.



	2000-01	2001-02	2002-03	2003-04	2004-05	2005-06	2006-07	2007-08	2008-09
CONTRIBUTION TO GROWTH (pts)									
Agriculture, forestry and fishing	1.0	0.5	-1.4	1.2	—	0.6	-1.4	0.5	0.4
Mining	0.5	-0.5	-0.2	—	0.5	-0.2	0.3	—	0.1
Manufacturing	0.2	0.1	0.3	-0.2	-0.5	-0.1	-0.2	-0.5	-0.8
Electricity, gas, water and waste services	—	—	0.2	0.3	0.2	—	0.1	0.1	—
Construction	-0.6	0.6	0.9	0.3	0.2	0.2	0.3	—	-0.3
Wholesale trade	-0.2	0.5	0.1	0.1	0.1	0.1	0.2	—	—
Retail trade	0.2	0.4	0.3	0.1	0.2	-0.1	0.2	0.3	0.2
Accommodation and food services	0.2	0.1	0.2	—	-0.1	0.1	—	0.1	0.1
Transport, postal and warehousing	0.2	—	0.3	0.4	-0.1	—	0.1	0.3	-0.1
Information media and telecommunications	0.1	0.1	0.1	0.1	—	0.1	0.1	0.2	-0.1
Financial and insurance services	1.0	0.5	-0.6	0.1	—	0.7	0.8	0.4	-0.1
Rental, hiring and real estate services(b)	-0.1	—	0.3	—	-0.1	0.2	-0.1	—	0.1
Professional, scientific and technical services	0.5	0.3	-0.1	0.2	-0.1	0.2	0.1	0.2	—
Administrative and support services	0.1	0.1	0.1	0.1	-0.1	0.1	0.2	0.1	-0.1
Public administration and safety	0.2	0.4	-0.1	0.5	0.3	-0.1	0.1	—	—
Education and training	—	—	-0.1	0.1	0.1	0.1	—	0.1	—
Health care and social assistance	0.4	0.3	0.3	0.4	0.2	0.3	0.1	0.4	0.2
Arts and recreation services	—	—	—	0.1	—	—	—	0.1	—
Other services	0.1	0.1	0.1	0.1	-0.1	—	0.1	0.2	-0.1
Ownership of dwellings	0.2	0.2	0.2	0.2	0.2	0.2	0.2	0.1	0.2
Taxes less subsidies on products	-0.2	0.4	0.5	0.3	0.3	0.2	0.2	0.1	-0.1
Statistical discrepancy (P)	-0.9	-1.0	1.5	-1.3	-0.9	1.8	0.3	3.2	2.4
<b>Gross state product</b>	<b>3.3</b>	<b>4.0</b>	<b>1.8</b>	<b>4.3</b>	<b>0.7</b>	<b>3.3</b>	<b>1.6</b>	<b>4.5</b>	<b>1.4</b>

— nil or rounded to zero (including null cells)

(b) Excludes ownership of dwellings.

(a) Reference year for chain volume measures is 2007—08.

	2000-01	2001-02	2002-03	2003-04	2004-05	2005-06	2006-07	2007-08	2008-09
VALUES (\$m)									
Agriculture, forestry and fishing	3 594	4 026	2 938	5 171	4 565	4 920	3 503	4 447	5 505
Mining	30 649	30 626	31 618	29 584	31 332	32 256	36 938	38 535	39 666
Manufacturing	6 612	7 375	8 384	9 053	9 319	9 688	10 460	12 104	10 922
Electricity, gas, water and waste services	3 127	3 253	3 411	3 438	3 504	3 596	3 777	3 747	4 009
Construction	5 663	6 471	7 943	8 196	9 389	11 761	13 600	14 330	14 263
Wholesale trade	2 734	2 957	3 211	3 699	3 944	4 683	4 892	5 074	5 206
Retail trade	3 712	3 923	3 981	4 214	4 674	4 834	5 308	5 522	5 593
Accommodation and food services	1 858	1 963	2 116	2 128	2 125	2 205	2 246	2 153	2 185
Transport, postal and warehousing	5 092	5 344	5 823	6 210	6 279	6 481	6 819	7 449	7 308
Information media and telecommunications	1 778	1 855	1 970	2 077	2 126	2 193	2 342	2 491	2 448
Financial and insurance services	5 628	5 815	5 511	5 984	6 081	6 522	7 182	7 663	7 526
Rental, hiring and real estate services(b)	3 790	4 134	4 405	4 184	4 214	4 583	4 470	4 792	4 752
Professional, scientific and technical services	5 745	6 618	6 337	6 226	6 332	6 745	6 938	7 831	7 887
Administrative and support services	2 120	2 371	2 392	2 433	2 469	2 630	2 892	3 258	3 154
Public administration and safety	4 000	3 685	3 555	4 009	4 270	4 117	4 571	4 540	4 824
Education and training	4 146	4 237	4 253	4 292	4 387	4 493	4 546	4 664	4 745
Health care and social assistance	4 864	5 106	5 412	5 656	5 960	6 206	6 385	6 925	7 192
Arts and recreation services	657	652	703	753	801	808	881	897	946
Other services	1 824	2 078	2 260	2 430	2 338	2 280	2 490	2 192	2 309
Ownership of dwellings	6 440	6 688	6 963	7 273	7 602	7 934	8 237	8 526	8 864
<i>Gross value added at basic prices</i>	<i>100 955</i>	<i>106 729</i>	<i>110 877</i>	<i>116 704</i>	<i>121 328</i>	<i>128 608</i>	<i>138 418</i>	<i>147 139</i>	<i>149 318</i>
Taxes less subsidies on products	6 604	6 969	7 130	7 561	7 339	7 760	8 187	8 310	8 478
Statistical discrepancy (P)	-982	1 157	1 990	3 916	6 050	6 708	2 425	-300	-3 864
<b>Gross state product</b>	<b>107 192</b>	<b>114 401</b>	<b>119 114</b>	<b>126 377</b>	<b>131 786</b>	<b>139 826</b>	<b>147 962</b>	<b>155 449</b>	<b>156 607</b>
PERCENTAGE CHANGES (%)									
Agriculture, forestry and fishing	-20.3	12.0	-27.0	76.0	-11.7	7.8	-28.8	26.9	23.8
Mining	7.9	-0.1	3.2	-6.4	5.9	3.0	14.5	4.3	2.9
Manufacturing	8.6	11.5	13.7	8.0	2.9	4.0	8.0	15.7	-9.8
Electricity, gas, water and waste services	-0.7	4.0	4.9	0.8	1.9	2.6	5.0	-0.8	7.0
Construction	-13.9	14.3	22.7	3.2	14.6	25.3	15.6	5.4	-0.5
Wholesale trade	7.1	8.1	8.6	15.2	6.6	18.7	4.5	3.7	2.6
Retail trade	0.7	5.7	1.5	5.9	10.9	3.4	9.8	4.0	1.3
Accommodation and food services	-1.9	5.7	7.8	0.6	-0.1	3.8	1.9	-4.2	1.5
Transport, postal and warehousing	5.5	4.9	9.0	6.6	1.1	3.2	5.2	9.2	-1.9
Information media and telecommunications	2.5	4.3	6.2	5.4	2.3	3.2	6.8	6.3	-1.7
Financial and insurance services	8.6	3.3	-5.2	8.6	1.6	7.2	10.1	6.7	-1.8
Rental, hiring and real estate services(b)	-2.7	9.1	6.5	-5.0	0.7	8.8	-2.5	7.2	-0.8
Professional, scientific and technical services	11.9	15.2	-4.2	-1.8	1.7	6.5	2.9	12.9	0.7
Administrative and support services	8.4	11.8	0.9	1.7	1.5	6.5	9.9	12.7	-3.2
Public administration and safety	5.2	-7.9	-3.5	12.8	6.5	-3.6	11.0	-0.7	6.2
Education and training	1.5	2.2	0.4	0.9	2.2	2.4	1.2	2.6	1.7
Health care and social assistance	7.5	5.0	6.0	4.5	5.4	4.1	2.9	8.5	3.9
Arts and recreation services	2.4	-0.8	7.7	7.1	6.4	0.9	9.1	1.8	5.4
Other services	2.3	13.9	8.8	7.5	-3.8	-2.5	9.2	-12.0	5.4
Ownership of dwellings	3.9	3.9	4.1	4.5	4.5	4.4	3.8	3.5	4.0
<i>Gross value added at basic prices</i>	<i>3.1</i>	<i>5.7</i>	<i>3.9</i>	<i>5.3</i>	<i>4.0</i>	<i>6.0</i>	<i>7.6</i>	<i>6.3</i>	<i>1.5</i>
Taxes less subsidies on products	-2.3	5.5	2.3	6.0	-2.9	5.7	5.5	1.5	2.0
<b>Gross state product</b>	<b>-0.1</b>	<b>6.7</b>	<b>4.1</b>	<b>6.1</b>	<b>4.3</b>	<b>6.1</b>	<b>5.8</b>	<b>5.1</b>	<b>0.7</b>

(a) Reference year for chain volume measures is 2007—08.

(b) Excludes ownership of dwellings.

2000-01 2001-02 2002-03 2003-04 2004-05 2005-06 2006-07 2007-08 2008-09

CONTRIBUTION TO GROWTH (pts)

Agriculture, forestry and fishing	-0.9	0.4	-1.0	1.9	-0.5	0.3	-1.0	0.6	0.7
Mining	2.1	—	0.9	-1.7	1.4	0.7	3.3	1.1	0.7
Manufacturing	0.5	0.7	0.9	0.6	0.2	0.3	0.6	1.1	-0.8
Electricity, gas, water and waste services	—	0.1	0.1	—	0.1	0.1	0.1	—	0.2
Construction	-0.8	0.8	1.3	0.2	0.9	1.8	1.3	0.5	—
Wholesale trade	0.2	0.2	0.2	0.4	0.2	0.6	0.1	0.1	0.1
Retail trade	—	0.2	0.1	0.2	0.4	0.1	0.3	0.1	—
Accommodation and food services	—	0.1	0.1	—	—	0.1	—	-0.1	—
Transport, postal and warehousing	0.2	0.2	0.4	0.3	0.1	0.2	0.2	0.4	-0.1
Information media and telecommunications	—	0.1	0.1	0.1	—	0.1	0.1	0.1	—
Financial and insurance services	0.4	0.2	-0.3	0.4	0.1	0.3	0.5	0.3	-0.1
Rental, hiring and real estate services(b)	-0.1	0.3	0.2	-0.2	—	0.3	-0.1	0.2	—
Professional, scientific and technical services	0.6	0.8	-0.2	-0.1	0.1	0.3	0.1	0.6	—
Administrative and support services	0.2	0.2	—	—	—	0.1	0.2	0.2	-0.1
Public administration and safety	0.2	-0.3	-0.1	0.4	0.2	-0.1	0.3	—	0.2
Education and training	0.1	0.1	—	—	0.1	0.1	—	0.1	0.1
Health care and social assistance	0.3	0.2	0.3	0.2	0.2	0.2	0.1	0.4	0.2
Arts and recreation services	—	—	—	—	—	—	0.1	—	—
Other services	—	0.2	0.2	0.1	-0.1	—	0.1	-0.2	0.1
Ownership of dwellings	0.2	0.2	0.2	0.3	0.3	0.3	0.2	0.2	0.2
Taxes less subsidies on products	-0.1	0.3	0.1	0.4	-0.2	0.3	0.3	0.1	0.1
Statistical discrepancy (P)	-5.6	2.0	0.7	1.6	1.7	0.5	-3.1	-1.8	-2.3
<b>Gross state product</b>	<b>-0.1</b>	<b>6.7</b>	<b>4.1</b>	<b>6.1</b>	<b>4.3</b>	<b>6.1</b>	<b>5.8</b>	<b>5.1</b>	<b>0.7</b>

— nil or rounded to zero (including null cells)

(b) Excludes ownership of dwellings.

(a) Reference year for chain volume measures is 2007—08.

	2000-01	2001-02	2002-03	2003-04	2004-05	2005-06	2006-07	2007-08	2008-09
VALUES (\$m)									
Agriculture, forestry and fishing	942	991	930	1 010	1 160	1 043	1 076	1 087	1 183
Mining	516	528	539	551	526	509	509	513	485
Manufacturing	2 872	2 764	2 808	2 832	2 852	2 853	2 773	2 792	2 623
Electricity, gas, water and waste services	821	833	847	821	874	901	909	907	937
Construction	659	819	784	932	957	994	1 013	1 052	1 019
Wholesale trade	594	545	597	626	676	755	762	714	724
Retail trade	801	843	874	957	1 010	1 068	1 143	1 172	1 192
Accommodation and food services	521	489	528	566	596	601	601	658	678
Transport, postal and warehousing	956	1 007	1 094	1 223	1 287	1 304	1 361	1 391	1 373
Information media and telecommunications	316	332	352	372	379	389	414	441	430
Financial and insurance services	1 475	1 576	1 561	1 574	1 535	1 745	1 894	1 979	1 969
Rental, hiring and real estate services(b)	310	289	332	385	389	390	377	389	393
Professional, scientific and technical services	416	410	423	507	518	509	519	563	530
Administrative and support services	201	192	209	259	264	259	282	306	299
Public administration and safety	1 211	1 277	1 488	1 378	1 437	1 417	1 432	1 440	1 493
Education and training	1 143	1 157	1 173	1 220	1 216	1 237	1 234	1 255	1 266
Health care and social assistance	1 310	1 456	1 465	1 546	1 575	1 650	1 723	1 866	1 875
Arts and recreation services	114	120	124	138	138	136	135	151	153
Other services	425	435	448	460	520	446	462	429	432
Ownership of dwellings	1 227	1 260	1 304	1 358	1 408	1 454	1 488	1 512	1 542
<i>Gross value added at basic prices</i>	<i>16 632</i>	<i>17 147</i>	<i>17 710</i>	<i>18 618</i>	<i>19 290</i>	<i>19 639</i>	<i>20 089</i>	<i>20 618</i>	<i>20 597</i>
Taxes less subsidies on products	1 369	1 455	1 473	1 557	1 547	1 585	1 614	1 643	1 638
Statistical discrepancy (P)	-1 029	-512	-574	-980	-1 205	-990	-662	—	590
<b>Gross state product</b>	<b>17 484</b>	<b>18 379</b>	<b>18 930</b>	<b>19 720</b>	<b>20 240</b>	<b>20 738</b>	<b>21 387</b>	<b>22 261</b>	<b>22 583</b>
PERCENTAGE CHANGES (%)									
Agriculture, forestry and fishing	-0.3	5.2	-6.2	8.6	14.9	-10.1	3.2	1.0	8.9
Mining	-22.6	2.5	2.0	2.4	-4.6	-3.2	—	0.8	-5.5
Manufacturing	-5.8	-3.8	1.6	0.9	0.7	—	-2.8	0.7	-6.0
Electricity, gas, water and waste services	-0.5	1.5	1.7	-3.1	6.5	3.1	0.8	-0.2	3.3
Construction	-10.5	24.2	-4.2	18.8	2.7	3.9	1.9	3.9	-3.1
Wholesale trade	-10.9	-8.3	9.6	4.9	8.0	11.7	1.0	-6.3	1.3
Retail trade	2.7	5.2	3.7	9.5	5.5	5.8	7.0	2.6	1.7
Accommodation and food services	-4.7	-6.1	7.9	7.3	5.2	0.9	—	9.5	3.0
Transport, postal and warehousing	7.8	5.4	8.6	11.8	5.2	1.3	4.3	2.2	-1.3
Information media and telecommunications	7.0	5.2	5.9	5.8	1.8	2.8	6.4	6.4	-2.5
Financial and insurance services	4.8	6.8	-0.9	0.8	-2.5	13.7	8.5	4.5	-0.5
Rental, hiring and real estate services(b)	-2.2	-6.8	14.9	15.9	1.1	0.3	-3.3	3.1	1.1
Professional, scientific and technical services	12.4	-1.5	3.3	19.8	2.1	-1.8	1.9	8.5	-5.9
Administrative and support services	8.8	-4.4	8.8	24.1	1.9	-1.8	9.0	8.4	-2.3
Public administration and safety	-4.9	5.5	16.5	-7.4	4.3	-1.4	1.1	0.6	3.7
Education and training	1.0	1.2	1.4	4.0	-0.4	1.7	-0.2	1.6	0.9
Health care and social assistance	4.7	11.1	0.6	5.5	1.8	4.8	4.4	8.3	0.5
Arts and recreation services	13.2	5.1	3.5	10.5	0.6	-2.0	-0.4	11.9	1.3
Other services	5.8	2.4	3.0	2.7	13.1	-14.3	3.6	-7.1	0.6
Ownership of dwellings	2.5	2.7	3.5	4.1	3.7	3.3	2.3	1.6	2.0
<i>Gross value added at basic prices</i>	<i>-0.4</i>	<i>3.1</i>	<i>3.3</i>	<i>5.1</i>	<i>3.6</i>	<i>1.8</i>	<i>2.3</i>	<i>2.6</i>	<i>-0.1</i>
Taxes less subsidies on products	-2.1	6.3	1.2	5.6	-0.6	2.5	1.8	1.8	-0.3
<b>Gross state product</b>	<b>-1.1</b>	<b>5.1</b>	<b>3.0</b>	<b>4.2</b>	<b>2.6</b>	<b>2.5</b>	<b>3.1</b>	<b>4.1</b>	<b>1.4</b>

— nil or rounded to zero (including null cells)

(b) Excludes ownership of dwellings.

(a) Reference year for chain volume measures is 2007—08.

2000-01 2001-02 2002-03 2003-04 2004-05 2005-06 2006-07 2007-08 2008-09

CONTRIBUTION TO GROWTH (pts)

Agriculture, forestry and fishing	—	0.3	-0.3	0.4	0.8	-0.6	0.2	—	0.4
Mining	-0.9	0.1	0.1	0.1	-0.1	-0.1	—	—	-0.1
Manufacturing	-1.0	-0.6	0.2	0.1	0.1	—	-0.4	0.1	-0.8
Electricity, gas, water and waste services	—	0.1	0.1	-0.1	0.3	0.1	—	—	0.1
Construction	-0.4	0.9	-0.2	0.8	0.1	0.2	0.1	0.2	-0.1
Wholesale trade	-0.4	-0.3	0.3	0.2	0.3	0.4	—	-0.2	—
Retail trade	0.1	0.2	0.2	0.4	0.3	0.3	0.4	0.1	0.1
Accommodation and food services	-0.1	-0.2	0.2	0.2	0.1	—	—	0.3	0.1
Transport, postal and warehousing	0.4	0.3	0.5	0.7	0.3	0.1	0.3	0.1	-0.1
Information media and telecommunications	0.1	0.1	0.1	0.1	—	0.1	0.1	0.1	—
Financial and insurance services	0.4	0.6	-0.1	0.1	-0.2	1.0	0.7	0.4	—
Rental, hiring and real estate services(b)	—	-0.1	0.2	0.3	—	—	-0.1	0.1	—
Professional, scientific and technical services	0.3	—	0.1	0.4	0.1	—	—	0.2	-0.2
Administrative and support services	0.1	-0.1	0.1	0.3	—	—	0.1	0.1	—
Public administration and safety	-0.4	0.4	1.1	-0.6	0.3	-0.1	0.1	—	0.2
Education and training	0.1	0.1	0.1	0.3	—	0.1	—	0.1	0.1
Health care and social assistance	0.3	0.8	0.1	0.4	0.1	0.4	0.4	0.7	—
Arts and recreation services	0.1	—	—	0.1	—	—	—	0.1	—
Other services	0.1	0.1	0.1	0.1	0.3	-0.4	0.1	-0.2	—
Ownership of dwellings	0.2	0.2	0.2	0.3	0.3	0.2	0.2	0.1	0.1
Taxes less subsidies on products	-0.2	0.5	0.1	0.4	—	0.2	0.1	0.1	—
Statistical discrepancy (P)	-0.8	3.0	-0.3	-2.1	-1.1	1.1	1.6	3.1	2.6
<b>Gross state product</b>	<b>-1.1</b>	<b>5.1</b>	<b>3.0</b>	<b>4.2</b>	<b>2.6</b>	<b>2.5</b>	<b>3.1</b>	<b>4.1</b>	<b>1.4</b>

— nil or rounded to zero (including null cells)

(b) Excludes ownership of dwellings.

(a) Reference year for chain volume measures is 2007—08.

	2000-01	2001-02	2002-03	2003-04	2004-05	2005-06	2006-07	2007-08	2008-09
VALUES (\$m)									
Agriculture, forestry and fishing	260	251	230	202	214	193	227	249	240
Mining	4 049	3 692	3 349	3 253	3 597	3 921	4 435	4 303	4 323
Manufacturing	970	1 061	1 202	1 252	1 219	1 212	1 203	1 280	1 248
Electricity, gas, water and waste services	241	254	248	242	251	272	316	311	328
Construction	516	663	775	841	910	891	854	857	838
Wholesale trade	233	218	237	221	222	284	312	329	343
Retail trade	311	331	333	347	367	366	407	453	460
Accommodation and food services	403	379	359	334	384	414	418	397	443
Transport, postal and warehousing	653	642	615	638	745	801	734	773	785
Information media and telecommunications	220	231	245	258	264	273	291	310	304
Financial and insurance services	626	664	623	590	594	673	753	783	769
Rental, hiring and real estate services(b)	74	115	153	173	217	294	276	304	302
Professional, scientific and technical services	120	197	236	275	349	463	458	532	535
Administrative and support services	55	88	111	133	169	224	237	275	262
Public administration and safety	1 137	1 030	1 107	1 225	1 310	1 267	1 345	1 383	1 406
Education and training	486	500	493	485	489	498	514	537	549
Health care and social assistance	399	436	467	497	535	577	612	678	689
Arts and recreation services	86	100	113	112	113	115	117	126	130
Other services	192	186	197	223	226	225	250	256	266
Ownership of dwellings	794	820	844	872	908	947	992	1 023	1 052
<i>Gross value added at basic prices</i>	<i>11 037</i>	<i>11 405</i>	<i>11 703</i>	<i>12 098</i>	<i>13 073</i>	<i>13 890</i>	<i>14 658</i>	<i>15 159</i>	<i>15 273</i>
Taxes less subsidies on products	589	645	626	665	668	695	716	720	753
Statistical discrepancy (P)	1 211	782	326	43	-509	-469	-236	—	-251
<b>Gross state product</b>	<b>12 176</b>	<b>12 391</b>	<b>12 447</b>	<b>12 737</b>	<b>13 440</b>	<b>14 345</b>	<b>15 259</b>	<b>15 879</b>	<b>15 943</b>
PERCENTAGE CHANGES (%)									
Agriculture, forestry and fishing	23.1	-3.5	-8.7	-11.9	5.8	-9.9	17.5	10.1	-3.8
Mining	32.7	-8.8	-9.3	-2.9	10.6	9.0	13.1	-3.0	0.5
Manufacturing	10.8	9.4	13.3	4.2	-2.6	-0.6	-0.7	6.4	-2.5
Electricity, gas, water and waste services	-2.2	5.3	-2.1	-2.7	3.8	8.6	15.9	-1.6	5.8
Construction	-13.6	28.5	16.8	8.6	8.2	-2.1	-4.1	0.3	-2.2
Wholesale trade	-14.2	-6.5	8.6	-6.7	0.5	28.1	9.9	5.2	4.3
Retail trade	1.0	6.6	0.7	4.1	5.9	-0.5	11.2	11.4	1.6
Accommodation and food services	2.5	-6.0	-5.2	-7.0	15.0	7.7	1.1	-4.9	11.4
Transport, postal and warehousing	2.7	-1.6	-4.2	3.7	16.8	7.5	-8.3	5.3	1.5
Information media and telecommunications	7.7	5.1	6.0	5.4	2.3	3.4	6.7	6.4	-2.0
Financial and insurance services	11.4	5.9	-6.2	-5.2	0.6	13.4	11.9	3.9	-1.8
Rental, hiring and real estate services(b)	-32.1	55.7	33.4	12.6	25.8	35.4	-6.2	10.4	-0.8
Professional, scientific and technical services	-21.9	64.4	19.9	16.4	27.0	32.6	-1.1	16.3	0.5
Administrative and support services	-24.4	59.6	26.3	20.5	26.8	32.6	5.7	16.1	-4.6
Public administration and safety	-9.5	-9.3	7.5	10.6	7.0	-3.3	6.2	2.8	1.7
Education and training	-1.3	3.0	-1.5	-1.6	0.7	2.0	3.1	4.5	2.3
Health care and social assistance	6.0	9.3	7.1	6.5	7.6	7.8	6.1	10.8	1.6
Arts and recreation services	16.7	15.8	13.3	-0.5	0.5	1.9	1.3	8.3	3.0
Other services	4.0	-3.1	5.9	12.9	1.6	-0.6	11.0	2.6	3.7
Ownership of dwellings	3.7	3.3	2.9	3.4	4.2	4.3	4.8	3.1	2.8
<i>Gross value added at basic prices</i>	<i>5.4</i>	<i>3.3</i>	<i>2.6</i>	<i>3.4</i>	<i>8.1</i>	<i>6.3</i>	<i>5.5</i>	<i>3.4</i>	<i>0.7</i>
Taxes less subsidies on products	-0.9	9.4	-2.9	6.2	0.4	4.2	3.0	0.6	4.5
<b>Gross state product</b>	<b>5.4</b>	<b>1.8</b>	<b>0.4</b>	<b>2.3</b>	<b>5.5</b>	<b>6.7</b>	<b>6.4</b>	<b>4.1</b>	<b>0.4</b>

— nil or rounded to zero (including null cells)

(b) Excludes ownership of dwellings.

(a) Reference year for chain volume measures is 2007—08.

2000-01 2001-02 2002-03 2003-04 2004-05 2005-06 2006-07 2007-08 2008-09

CONTRIBUTION TO GROWTH (pts)

Agriculture, forestry and fishing	0.4	-0.1	-0.2	-0.2	0.1	-0.2	0.2	0.1	-0.1
Mining	8.6	-2.9	-2.8	-0.8	2.7	2.4	3.6	-0.9	0.1
Manufacturing	0.8	0.7	1.1	0.4	-0.3	-0.1	-0.1	0.5	-0.2
Electricity, gas, water and waste services	—	0.1	—	-0.1	0.1	0.2	0.3	—	0.1
Construction	-0.7	1.2	0.9	0.5	0.5	-0.1	-0.3	—	-0.1
Wholesale trade	-0.3	-0.1	0.2	-0.1	—	0.5	0.2	0.1	0.1
Retail trade	—	0.2	—	0.1	0.2	—	0.3	0.3	—
Accommodation and food services	0.1	-0.2	-0.2	-0.2	0.4	0.2	—	-0.1	0.3
Transport, postal and warehousing	0.2	-0.1	-0.2	0.2	0.8	0.4	-0.5	0.3	0.1
Information media and telecommunications	0.1	0.1	0.1	0.1	—	0.1	0.1	0.1	—
Financial and insurance services	0.6	0.3	-0.3	-0.3	—	0.6	0.6	0.2	-0.1
Rental, hiring and real estate services(b)	-0.3	0.3	0.3	0.2	0.3	0.6	-0.1	0.2	—
Professional, scientific and technical services	-0.3	0.6	0.3	0.3	0.6	0.8	—	0.5	—
Administrative and support services	-0.2	0.3	0.2	0.2	0.3	0.4	0.1	0.2	-0.1
Public administration and safety	-1.0	-0.9	0.6	0.9	0.7	-0.3	0.5	0.2	0.1
Education and training	-0.1	0.1	-0.1	-0.1	—	0.1	0.1	0.2	0.1
Health care and social assistance	0.2	0.3	0.3	0.2	0.3	0.3	0.2	0.4	0.1
Arts and recreation services	0.1	0.1	0.1	—	—	—	—	0.1	—
Other services	0.1	—	0.1	0.2	—	—	0.2	—	0.1
Ownership of dwellings	0.2	0.2	0.2	0.2	0.3	0.3	0.3	0.2	0.2
Taxes less subsidies on products	—	0.5	-0.1	0.3	—	0.2	0.1	—	0.2
Statistical discrepancy (P)	1.3	-3.5	-3.7	-2.3	-4.3	0.3	1.6	1.5	-1.6
<b>Gross state product</b>	<b>5.4</b>	<b>1.8</b>	<b>0.4</b>	<b>2.3</b>	<b>5.5</b>	<b>6.7</b>	<b>6.4</b>	<b>4.1</b>	<b>0.4</b>

— nil or rounded to zero (including null cells)

(b) Excludes ownership of dwellings.

(a) Reference year for chain volume measures is 2007—08.

	2000-01	2001-02	2002-03	2003-04	2004-05	2005-06	2006-07	2007-08	2008-09
VALUES (\$m)									
Agriculture, forestry and fishing	19	18	22	20	20	18	15	16	18
Mining	41	65	40	32	21	19	19	18	17
Manufacturing	256	276	299	303	298	302	309	321	298
Electricity, gas, water and waste services	545	552	520	558	574	539	573	578	606
Construction	1 095	1 206	1 463	1 487	1 522	1 784	1 756	1 888	1 807
Wholesale trade	321	300	304	303	330	331	350	332	325
Retail trade	609	642	646	656	680	712	748	745	739
Accommodation and food services	467	473	498	477	491	528	550	528	522
Transport, postal and warehousing	741	752	728	669	668	588	552	595	572
Information media and telecommunications	416	430	457	477	488	501	552	586	576
Financial and insurance services	1 115	1 087	903	842	929	1 274	1 407	1 426	1 380
Rental, hiring and real estate services(b)	613	679	657	627	638	700	680	655	683
Professional, scientific and technical services	1 164	1 360	1 184	1 169	1 200	1 291	1 322	1 341	1 410
Administrative and support services	423	480	440	450	461	496	543	550	525
Public administration and safety	7 239	7 001	7 517	7 677	8 063	8 107	8 548	8 516	8 771
Education and training	1 097	1 100	1 152	1 199	1 213	1 170	1 168	1 188	1 206
Health care and social assistance	810	862	897	972	960	1 030	1 113	1 160	1 173
Arts and recreation services	299	296	317	326	340	324	334	343	360
Other services	519	575	605	534	478	442	502	473	498
Ownership of dwellings	1 283	1 328	1 375	1 420	1 466	1 515	1 594	1 632	1 673
<i>Gross value added at basic prices</i>	<i>18 749</i>	<i>19 213</i>	<i>19 825</i>	<i>20 063</i>	<i>20 693</i>	<i>21 618</i>	<i>22 595</i>	<i>22 891</i>	<i>23 159</i>
Taxes less subsidies on products	1 254	1 311	1 408	1 442	1 514	1 560	1 654	1 691	1 655
Statistical discrepancy (P)	-1 086	-1 015	-922	-1 005	-1 134	-1 031	-904	—	84
<b>Gross state product</b>	<b>19 362</b>	<b>19 938</b>	<b>20 703</b>	<b>20 925</b>	<b>21 573</b>	<b>22 598</b>	<b>23 712</b>	<b>24 582</b>	<b>24 917</b>
PERCENTAGE CHANGES (%)									
Agriculture, forestry and fishing	4.0	-4.0	23.3	-10.6	3.3	-10.2	-15.7	6.3	7.7
Mining	-45.4	56.7	-39.1	-20.1	-34.3	-8.8	1.1	-7.5	-3.4
Manufacturing	9.0	7.6	8.4	1.3	-1.7	1.3	2.3	3.9	-7.2
Electricity, gas, water and waste services	3.5	1.3	-5.7	7.3	2.8	-6.0	6.2	0.9	4.9
Construction	-29.3	10.1	21.4	1.6	2.3	17.2	-1.6	7.6	-4.3
Wholesale trade	12.7	-6.7	1.5	-0.6	8.9	0.3	6.0	-5.2	-2.0
Retail trade	6.9	5.5	0.6	1.5	3.5	4.7	5.1	-0.3	-0.9
Accommodation and food services	12.9	1.2	5.3	-4.1	3.0	7.4	4.1	-4.1	-1.1
Transport, postal and warehousing	5.2	1.5	-3.3	-8.0	-0.1	-12.1	-6.1	7.7	-3.8
Information media and telecommunications	6.9	3.5	6.2	4.5	2.2	2.7	10.2	6.2	-1.8
Financial and insurance services	11.1	-2.5	-16.9	-6.8	10.3	37.0	10.5	1.3	-3.2
Rental, hiring and real estate services(b)	3.1	10.7	-3.2	-4.5	1.6	9.8	-2.9	-3.6	4.2
Professional, scientific and technical services	18.5	16.9	-13.0	-1.3	2.7	7.6	2.4	1.4	5.1
Administrative and support services	14.7	13.5	-8.3	2.2	2.4	7.6	9.5	1.3	-4.5
Public administration and safety	2.8	-3.3	7.4	2.1	5.0	0.5	5.4	-0.4	3.0
Education and training	1.0	0.2	4.7	4.1	1.2	-3.6	-0.2	1.8	1.5
Health care and social assistance	6.2	6.5	4.0	8.3	-1.2	7.3	8.1	4.2	1.1
Arts and recreation services	11.2	-0.9	7.1	2.7	4.3	-4.6	3.1	2.4	5.2
Other services	4.2	11.0	5.2	-11.8	-10.5	-7.5	13.5	-5.9	5.5
Ownership of dwellings	3.6	3.5	3.5	3.2	3.3	3.3	5.2	2.4	2.5
<i>Gross value added at basic prices</i>	<i>3.4</i>	<i>2.5</i>	<i>3.2</i>	<i>1.2</i>	<i>3.1</i>	<i>4.5</i>	<i>4.5</i>	<i>1.3</i>	<i>1.2</i>
Taxes less subsidies on products	-1.5	4.5	7.4	2.4	5.0	3.0	6.0	2.3	-2.2
<b>Gross state product</b>	<b>3.6</b>	<b>3.0</b>	<b>3.8</b>	<b>1.1</b>	<b>3.1</b>	<b>4.8</b>	<b>4.9</b>	<b>3.7</b>	<b>1.4</b>

— nil or rounded to zero (including null cells)

(b) Excludes ownership of dwellings.

(a) Reference year for chain volume measures is 2007—08.



2000-01 2001-02 2002-03 2003-04 2004-05 2005-06 2006-07 2007-08 2008-09

CONTRIBUTION TO GROWTH (pts)

Agriculture, forestry and fishing	—	—	—	—	—	—	—	—	—
Mining	-0.2	0.1	-0.1	—	-0.1	—	—	—	—
Manufacturing	0.1	0.1	0.1	—	—	—	—	0.1	-0.1
Electricity, gas, water and waste services	0.1	—	-0.2	0.2	0.1	-0.2	0.1	—	0.1
Construction	-2.4	0.6	1.3	0.1	0.2	1.2	-0.1	0.6	-0.3
Wholesale trade	0.2	-0.1	—	—	0.1	—	0.1	-0.1	—
Retail trade	0.2	0.2	—	—	0.1	0.1	0.2	—	—
Accommodation and food services	0.3	—	0.1	-0.1	0.1	0.2	0.1	-0.1	—
Transport, postal and warehousing	0.2	0.1	-0.1	-0.3	—	-0.4	-0.2	0.2	-0.1
Information media and telecommunications	0.1	0.1	0.1	0.1	0.1	0.1	0.2	0.1	—
Financial and insurance services	0.6	-0.1	-0.9	-0.3	0.4	1.6	0.6	0.1	-0.2
Rental, hiring and real estate services(b)	0.1	0.3	-0.1	-0.1	—	0.3	-0.1	-0.1	0.1
Professional, scientific and technical services	1.0	1.0	-0.9	-0.1	0.1	0.4	0.1	0.1	0.3
Administrative and support services	0.3	0.3	-0.2	—	0.1	0.2	0.2	—	-0.1
Public administration and safety	1.1	-1.2	2.6	0.8	1.8	0.2	2.0	-0.1	1.0
Education and training	0.1	—	0.3	0.2	0.1	-0.2	—	0.1	0.1
Health care and social assistance	0.3	0.3	0.2	0.4	-0.1	0.3	0.4	0.2	0.1
Arts and recreation services	0.2	—	0.1	—	0.1	-0.1	—	—	0.1
Other services	0.1	0.3	0.1	-0.3	-0.3	-0.2	0.3	-0.1	0.1
Ownership of dwellings	0.2	0.2	0.2	0.2	0.2	0.2	0.4	0.2	0.2
Taxes less subsidies on products	-0.1	0.3	0.5	0.2	0.3	0.2	0.4	0.2	-0.1
Statistical discrepancy (P)	0.1	0.4	0.5	-0.4	-0.6	0.5	0.6	3.8	0.3
<b>Gross state product</b>	<b>3.6</b>	<b>3.0</b>	<b>3.8</b>	<b>1.1</b>	<b>3.1</b>	<b>4.8</b>	<b>4.9</b>	<b>3.7</b>	<b>1.4</b>

— nil or rounded to zero (including null cells)

(b) Excludes ownership of dwellings.

(a) Reference year for chain volume measures is 2007—08.

	2000-01	2001-02	2002-03	2003-04	2004-05	2005-06	2006-07	2007-08	2008-09
VALUES (\$m)									
Agriculture, forestry and fishing	27 168	27 912	21 971	27 582	28 689	29 480	24 971	26 667	30 979
Mining	67 991	68 242	68 694	66 687	70 166	71 509	77 557	79 123	80 830
Manufacturing	97 725	99 831	104 009	105 196	103 998	103 722	105 660	109 944	103 139
Electricity, gas, water and waste services	24 964	25 216	25 533	25 604	25 733	26 164	26 430	26 474	27 806
Construction	47 045	52 724	61 255	65 435	68 397	73 976	78 047	83 110	81 601
Wholesale trade	41 779	42 862	44 880	46 984	48 752	50 360	51 429	52 956	53 824
Retail trade	38 116	40 648	42 523	44 777	47 364	48 014	50 567	53 446	54 189
Accommodation and food services	23 075	22 998	23 717	24 619	25 810	26 538	26 961	26 908	26 801
Transport, postal and warehousing	43 700	45 106	47 836	49 384	52 271	53 903	57 015	60 070	59 499
Information media and telecommunications	25 379	26 092	27 718	28 965	29 672	30 897	32 826	34 862	34 234
Financial and insurance services	83 835	87 023	89 015	95 113	98 771	104 723	114 760	119 978	118 181
Rental, hiring and real estate services(b)	29 912	30 644	33 603	33 974	34 076	35 663	34 545	35 054	36 033
Professional, scientific and technical services	55 877	59 978	58 990	61 322	62 086	63 609	64 850	68 896	70 517
Administrative and support services	21 446	22 379	23 200	25 001	25 261	25 882	28 200	29 868	28 182
Public administration and safety	49 181	51 203	50 784	51 610	53 331	54 552	57 098	57 359	60 677
Education and training	42 506	43 299	44 063	44 660	45 294	45 974	46 793	47 784	48 731
Health care and social assistance	47 773	50 330	52 511	54 737	56 892	59 746	62 186	65 287	66 654
Arts and recreation services	7 302	7 309	7 604	8 118	8 555	8 737	9 309	9 524	10 112
Other services	19 394	19 545	20 406	21 228	20 769	20 690	21 105	21 477	21 837
Ownership of dwellings	64 463	66 909	69 612	72 455	75 417	78 250	80 848	82 929	85 311
<i>Gross value added at basic prices</i>	<i>856 702</i>	<i>888 943</i>	<i>915 181</i>	<i>953 643</i>	<i>980 898</i>	<i>1 011 945</i>	<i>1 050 924</i>	<i>1 091 716</i>	<i>1 099 137</i>
Taxes less subsidies on products	72 025	75 283	79 356	82 089	84 234	85 913	88 306	90 034	89 266
Statistical discrepancy (P)	—	—	—	—	—	—	—	—	6 093
<b>Gross domestic product</b>	<b>928 546</b>	<b>964 109</b>	<b>994 575</b>	<b>1 035 750</b>	<b>1 065 166</b>	<b>1 097 866</b>	<b>1 139 256</b>	<b>1 181 750</b>	<b>1 194 496</b>
PERCENTAGE CHANGES (%)									
Agriculture, forestry and fishing	3.8	2.7	-21.3	25.5	4.0	2.8	-15.3	6.8	16.2
Mining	8.2	0.4	0.7	-2.9	5.2	1.9	8.5	2.0	2.2
Manufacturing	2.1	2.2	4.2	1.1	-1.1	-0.3	1.9	4.1	-6.2
Electricity, gas, water and waste services	1.9	1.0	1.3	0.3	0.5	1.7	1.0	0.2	5.0
Construction	-14.4	12.1	16.2	6.8	4.5	8.2	5.5	6.5	-1.8
Wholesale trade	-0.6	2.6	4.7	4.7	3.8	3.3	2.1	3.0	1.6
Retail trade	1.8	6.6	4.6	5.3	5.8	1.4	5.3	5.7	1.4
Accommodation and food services	3.7	-0.3	3.1	3.8	4.8	2.8	1.6	-0.2	-0.4
Transport, postal and warehousing	3.8	3.2	6.1	3.2	5.8	3.1	5.8	5.4	-0.9
Information media and telecommunications	3.6	2.8	6.2	4.5	2.4	4.1	6.2	6.2	-1.8
Financial and insurance services	1.6	3.8	2.3	6.9	3.8	6.0	9.6	4.5	-1.5
Rental, hiring and real estate services(b)	-1.8	2.4	9.7	1.1	0.3	4.7	-3.1	1.5	2.8
Professional, scientific and technical services	13.1	7.3	-1.6	4.0	1.2	2.5	2.0	6.2	2.4
Administrative and support services	9.5	4.3	3.7	7.8	1.0	2.5	9.0	5.9	-5.6
Public administration and safety	2.2	4.1	-0.8	1.6	3.3	2.3	4.7	0.5	5.8
Education and training	1.8	1.9	1.8	1.4	1.4	1.5	1.8	2.1	2.0
Health care and social assistance	4.6	5.4	4.3	4.2	3.9	5.0	4.1	5.0	2.1
Arts and recreation services	4.3	0.1	4.0	6.8	5.4	2.1	6.5	2.3	6.2
Other services	5.1	0.8	4.4	4.0	-2.2	-0.4	2.0	1.8	1.7
Ownership of dwellings	3.8	3.8	4.0	4.1	4.1	3.8	3.3	2.6	2.9
<i>Gross value added at basic prices</i>	<i>2.4</i>	<i>3.8</i>	<i>3.0</i>	<i>4.2</i>	<i>2.9</i>	<i>3.2</i>	<i>3.9</i>	<i>3.9</i>	<i>0.7</i>
Taxes less subsidies on products	-2.4	4.5	5.4	3.4	2.6	2.0	2.8	2.0	-0.9
<b>Gross domestic product</b>	<b>2.0</b>	<b>3.8</b>	<b>3.2</b>	<b>4.1</b>	<b>2.8</b>	<b>3.1</b>	<b>3.8</b>	<b>3.7</b>	<b>1.1</b>

— nil or rounded to zero (including null cells)

(b) Excludes ownership of dwellings.

(a) Reference year for chain volume measures is 2007—08.

	2000-01	2001-02	2002-03	2003-04	2004-05	2005-06	2006-07	2007-08	2008-09
CONTRIBUTION TO GROWTH (pts)									
Agriculture, forestry and fishing	0.1	0.1	-0.6	0.6	0.1	0.1	-0.4	0.1	0.4
Mining	0.6	—	—	-0.2	0.3	0.1	0.6	0.1	0.1
Manufacturing	0.2	0.2	0.4	0.1	-0.1	—	0.2	0.4	-0.6
Electricity, gas, water and waste services	0.1	—	—	—	—	—	—	—	0.1
Construction	-0.9	0.6	0.9	0.4	0.3	0.5	0.4	0.4	-0.1
Wholesale trade	—	0.1	0.2	0.2	0.2	0.2	0.1	0.1	0.1
Retail trade	0.1	0.3	0.2	0.2	0.2	0.1	0.2	0.3	0.1
Accommodation and food services	0.1	—	0.1	0.1	0.1	0.1	—	—	—
Transport, postal and warehousing	0.2	0.2	0.3	0.2	0.3	0.2	0.3	0.3	—
Information media and telecommunications	0.1	0.1	0.2	0.1	0.1	0.1	0.2	0.2	-0.1
Financial and insurance services	0.1	0.3	0.2	0.6	0.4	0.6	0.9	0.5	-0.2
Rental, hiring and real estate services(b)	-0.1	0.1	0.3	—	—	0.1	-0.1	—	0.1
Professional, scientific and technical services	0.7	0.4	-0.1	0.2	0.1	0.1	0.1	0.4	0.1
Administrative and support services	0.2	0.1	0.1	0.2	—	0.1	0.2	0.1	-0.1
Public administration and safety	0.1	0.2	—	0.1	0.2	0.1	0.2	—	0.3
Education and training	0.1	0.1	0.1	0.1	0.1	0.1	0.1	0.1	0.1
Health care and social assistance	0.2	0.3	0.2	0.2	0.2	0.3	0.2	0.3	0.1
Arts and recreation services	—	—	—	0.1	—	—	0.1	—	—
Other services	0.1	—	0.1	0.1	—	—	—	—	—
Ownership of dwellings	0.3	0.3	0.3	0.3	0.3	0.3	0.2	0.2	0.2
Taxes less subsidies on products	-0.2	0.4	0.4	0.3	0.2	0.2	0.2	0.2	-0.1
Statistical discrepancy (P)	—	—	—	—	—	—	—	—	0.5
<b>Gross domestic product</b>	<b>2.0</b>	<b>3.8</b>	<b>3.2</b>	<b>4.1</b>	<b>2.8</b>	<b>3.1</b>	<b>3.8</b>	<b>3.7</b>	<b>1.1</b>

— nil or rounded to zero (including null cells)

(b) Excludes ownership of dwellings.

(a) Reference year for chain volume measures is 2007—08.

	2000-01	2001-02	2002-03	2003-04	2004-05	2005-06	2006-07	2007-08	2008-09
	\$m	\$m	\$m	\$m	\$m	\$m	\$m	\$m	\$m
NEW SOUTH WALES									
Compensation of employees	134 599	140 560	145 260	152 438	163 310	172 556	184 712	196 197	203 663
Gross operating surplus	71 822	76 137	82 475	91 794	95 557	101 198	108 785	122 826	131 684
Gross mixed income	17 402	20 811	21 670	22 699	24 060	24 674	25 835	25 831	27 986
<i>Total factor income</i>	<i>223 823</i>	<i>237 508</i>	<i>249 405</i>	<i>266 931</i>	<i>282 927</i>	<i>298 428</i>	<i>319 332</i>	<i>344 854</i>	<i>363 333</i>
Taxes less subsidies on production and imports	27 095	27 569	30 189	30 764	31 164	32 268	35 624	36 866	35 939
Statistical discrepancy (I)	—	—	—	—	—	—	—	—	2 449
<b>Gross state product</b>	<b>238 374</b>	<b>253 029</b>	<b>268 520</b>	<b>287 901</b>	<b>306 483</b>	<b>326 765</b>	<b>352 155</b>	<b>381 720</b>	<b>402 262</b>
VICTORIA									
Compensation of employees	87 929	91 565	97 406	104 713	112 505	121 233	132 213	140 991	147 156
Gross operating surplus	51 960	56 538	58 227	64 273	66 706	68 506	73 519	81 128	84 437
Gross mixed income	15 925	18 461	18 553	19 925	20 915	21 364	23 046	24 669	24 624
<i>Total factor income</i>	<i>155 814</i>	<i>166 564</i>	<i>174 186</i>	<i>188 911</i>	<i>200 126</i>	<i>211 103</i>	<i>228 778</i>	<i>246 788</i>	<i>256 217</i>
Taxes less subsidies on production and imports	23 178	24 508	26 654	27 948	28 837	30 161	31 433	34 715	34 854
Statistical discrepancy (I)	—	—	—	—	—	—	—	—	1 785
<b>Gross state product</b>	<b>185 763</b>	<b>197 481</b>	<b>208 226</b>	<b>223 306</b>	<b>234 307</b>	<b>244 416</b>	<b>261 193</b>	<b>281 504</b>	<b>291 533</b>
QUEENSLAND									
Compensation of employees	56 499	59 991	64 267	70 545	77 844	87 301	99 049	107 371	112 633
Gross operating surplus	37 123	41 737	44 615	49 278	56 883	65 642	69 431	75 161	87 964
Gross mixed income	11 251	13 380	13 896	15 002	16 372	16 829	18 880	18 215	18 228
<i>Total factor income</i>	<i>104 873</i>	<i>115 108</i>	<i>122 778</i>	<i>134 825</i>	<i>151 099</i>	<i>169 772</i>	<i>187 360</i>	<i>200 747</i>	<i>218 825</i>
Taxes less subsidies on production and imports	12 601	13 811	15 537	17 517	18 042	19 372	20 935	22 702	22 212
Statistical discrepancy (I)	—	—	—	—	—	—	—	—	1 479
<b>Gross state product</b>	<b>121 137</b>	<b>133 141</b>	<b>140 844</b>	<b>154 907</b>	<b>170 861</b>	<b>190 524</b>	<b>209 170</b>	<b>223 450</b>	<b>243 829</b>
SOUTH AUSTRALIA									
Compensation of employees	24 282	25 440	26 677	27 899	29 804	31 868	34 670	37 155	39 258
Gross operating surplus	13 992	14 942	16 108	17 164	17 147	18 396	19 906	21 590	22 958
Gross mixed income	4 552	5 641	5 780	6 341	5 798	6 115	6 274	7 478	7 199
<i>Total factor income</i>	<i>42 826</i>	<i>46 023</i>	<i>48 565</i>	<i>51 404</i>	<i>52 749</i>	<i>56 379</i>	<i>60 850</i>	<i>66 223</i>	<i>69 415</i>
Taxes less subsidies on production and imports	6 792	7 201	7 890	8 475	8 810	9 259	9 598	10 682	10 256
Statistical discrepancy (I)	—	—	—	—	—	—	—	—	489
<b>Gross state product</b>	<b>50 945</b>	<b>54 813</b>	<b>57 742</b>	<b>61 450</b>	<b>63 430</b>	<b>67 007</b>	<b>71 718</b>	<b>76 905</b>	<b>78 948</b>
WESTERN AUSTRALIA									
Compensation of employees	31 901	34 108	37 438	40 005	43 245	47 787	54 201	61 648	70 004
Gross operating surplus	29 503	32 547	33 311	33 662	40 756	52 783	63 755	69 214	73 753
Gross mixed income	6 644	8 255	9 234	11 290	11 504	12 205	11 681	13 534	13 195
<i>Total factor income</i>	<i>68 048</i>	<i>74 910</i>	<i>79 983</i>	<i>84 957</i>	<i>95 505</i>	<i>112 775</i>	<i>129 637</i>	<i>144 396</i>	<i>156 952</i>
Taxes less subsidies on production and imports	6 618	6 651	7 391	8 481	8 806	9 914	10 321	11 053	10 803
Statistical discrepancy (I)	—	—	—	—	—	—	—	—	1 029
<b>Gross state product</b>	<b>74 974</b>	<b>81 033</b>	<b>86 656</b>	<b>91 793</b>	<b>101 707</b>	<b>119 582</b>	<b>138 685</b>	<b>155 449</b>	<b>169 907</b>

— nil or rounded to zero (including null cells)

	2000-01	2001-02	2002-03	2003-04	2004-05	2005-06	2006-07	2007-08	2008-09
	\$m	\$m	\$m	\$m	\$m	\$m	\$m	\$m	\$m
TASMANIA									
Compensation of employees	5 752	6 198	6 693	7 338	8 079	8 838	9 504	10 502	11 432
Gross operating surplus	4 002	4 491	4 612	5 191	5 140	5 468	6 573	6 567	6 714
Gross mixed income	1 146	1 404	1 515	1 544	1 570	1 583	1 810	1 884	1 930
<i>Total factor income</i>	<i>10 900</i>	<i>12 093</i>	<i>12 820</i>	<i>14 073</i>	<i>14 789</i>	<i>15 889</i>	<i>17 887</i>	<i>18 953</i>	<i>20 076</i>
Taxes less subsidies on production and imports	2 327	2 402	2 540	2 734	2 982	2 929	3 046	3 308	3 301
Statistical discrepancy (I)	—	—	—	—	—	—	—	—	143
<b>Gross state product</b>	<b>13 632</b>	<b>14 665</b>	<b>15 580</b>	<b>17 178</b>	<b>18 278</b>	<b>19 248</b>	<b>21 249</b>	<b>22 261</b>	<b>23 140</b>
NORTHERN TERRITORY									
Compensation of employees	3 553	3 731	3 836	4 045	4 467	4 927	5 564	6 221	6 763
Gross operating surplus	4 746	4 331	4 376	4 482	4 951	5 755	6 809	7 532	8 471
Gross mixed income	536	656	603	716	725	741	781	859	813
<i>Total factor income</i>	<i>8 835</i>	<i>8 718</i>	<i>8 815</i>	<i>9 243</i>	<i>10 143</i>	<i>11 423</i>	<i>13 154</i>	<i>14 612</i>	<i>16 047</i>
Taxes less subsidies on production and imports	743	783	856	928	1 008	1 059	1 103	1 267	1 312
Statistical discrepancy (I)	—	—	—	—	—	—	—	—	106
<b>Gross state product</b>	<b>9 168</b>	<b>9 237</b>	<b>9 587</b>	<b>10 176</b>	<b>11 387</b>	<b>12 683</b>	<b>14 367</b>	<b>15 879</b>	<b>17 539</b>
AUSTRALIAN CAPITAL TERRITORY									
Compensation of employees	9 050	9 546	10 402	11 151	11 824	12 646	13 823	15 324	16 602
Gross operating surplus	3 400	3 802	3 961	4 118	4 482	4 669	5 352	5 931	6 083
Gross mixed income	667	750	894	941	1 003	1 031	1 154	1 176	1 167
<i>Total factor income</i>	<i>13 117</i>	<i>14 098</i>	<i>15 257</i>	<i>16 210</i>	<i>17 309</i>	<i>18 346</i>	<i>20 329</i>	<i>22 431</i>	<i>23 852</i>
Taxes less subsidies on production and imports	1 293	1 262	1 501	1 559	1 563	1 710	1 944	2 151	2 086
Statistical discrepancy (I)	—	—	—	—	—	—	—	—	159
<b>Gross state product</b>	<b>14 897</b>	<b>15 806</b>	<b>17 205</b>	<b>18 244</b>	<b>19 410</b>	<b>20 562</b>	<b>22 791</b>	<b>24 582</b>	<b>25 963</b>
AUSTRALIA									
Compensation of employees	353 564	371 138	391 979	418 135	451 077	487 157	533 736	575 409	607 511
Gross operating surplus	216 553	234 523	247 680	269 957	291 629	322 417	354 126	389 952	422 065
Gross mixed income	58 123	69 358	72 145	78 457	81 946	84 541	89 461	93 645	95 142
<i>Total factor income</i>	<i>628 240</i>	<i>675 019</i>	<i>711 804</i>	<i>766 549</i>	<i>824 652</i>	<i>894 115</i>	<i>977 323</i>	<i>1 059 006</i>	<i>1 124 718</i>
Taxes less subsidies on production and imports	80 649	84 185	92 557	98 406	101 212	106 672	114 004	122 744	120 763
Statistical discrepancy (I)	—	—	—	—	—	—	—	—	7 640
<b>Gross domestic product</b>	<b>708 889</b>	<b>759 204</b>	<b>804 361</b>	<b>864 955</b>	<b>925 864</b>	<b>1 000 787</b>	<b>1 091 327</b>	<b>1 181 750</b>	<b>1 253 121</b>

— nil or rounded to zero (including null cells)

	2000-01	2001-02	2002-03	2003-04	2004-05	2005-06	2006-07	2007-08	2008-09
	\$m	\$m	\$m	\$m	\$m	\$m	\$m	\$m	\$m
<b>Agriculture, forestry and fishing</b>									
Compensation of employees	1 720	1 692	1 604	1 589	1 639	1 565	1 796	1 891	1 842
Gross operating surplus and gross mixed income	5 822	6 914	4 963	4 850	5 579	5 549	3 165	4 099	4 974
<i>Total</i>	7 541	8 607	6 567	6 438	7 218	7 114	4 961	5 990	6 817
<b>Mining</b>									
Compensation of employees	1 771	1 829	1 863	1 882	1 976	1 985	2 140	2 657	3 058
Gross operating surplus and gross mixed income	2 385	2 722	2 543	2 558	3 676	5 686	6 765	7 233	9 128
<i>Total</i>	4 156	4 551	4 406	4 440	5 653	7 672	8 906	9 891	12 186
<b>Manufacturing</b>									
Compensation of employees	15 693	15 876	16 670	16 772	17 600	17 916	18 643	19 523	19 396
Gross operating surplus and gross mixed income	10 648	10 256	12 393	14 129	13 690	13 392	13 293	14 394	14 234
<i>Total</i>	26 341	26 132	29 063	30 901	31 291	31 308	31 936	33 917	33 629
<b>Electricity, gas, water and waste services</b>									
Compensation of employees	2 160	2 257	2 515	2 493	2 815	3 015	3 074	2 890	3 335
Gross operating surplus and gross mixed income	2 683	3 068	3 248	3 545	3 708	3 607	3 609	4 188	4 579
<i>Total</i>	4 844	5 324	5 763	6 038	6 522	6 622	6 683	7 078	7 914
<b>Construction</b>									
Compensation of employees	7 580	8 330	8 536	9 749	10 661	10 544	11 805	13 544	14 404
Gross operating surplus and gross mixed income	5 732	6 632	8 362	9 931	10 614	11 131	11 954	11 976	11 405
<i>Total</i>	13 311	14 962	16 897	19 680	21 275	21 675	23 759	25 520	25 808
<b>Wholesale trade</b>									
Compensation of employees	8 662	9 030	9 278	9 044	9 610	9 848	11 472	11 428	11 890
Gross operating surplus and gross mixed income	2 936	3 251	4 456	5 302	5 089	5 090	4 311	5 077	5 758
<i>Total</i>	11 598	12 281	13 734	14 346	14 699	14 938	15 783	16 505	17 648
<b>Retail trade</b>									
Compensation of employees	8 037	8 417	9 030	9 128	9 750	10 101	10 440	11 755	11 247
Gross operating surplus and gross mixed income	2 310	2 712	2 854	3 261	3 137	3 261	3 315	4 311	4 611
<i>Total</i>	10 347	11 129	11 884	12 389	12 887	13 362	13 755	16 066	15 858
<b>Accommodation and food services</b>									
Compensation of employees	4 792	4 946	5 001	5 163	5 475	5 251	5 773	6 085	6 121
Gross operating surplus and gross mixed income	2 238	2 090	2 181	2 641	2 595	3 190	3 267	3 150	3 493
<i>Total</i>	7 030	7 036	7 182	7 804	8 070	8 441	9 040	9 235	9 614
<b>Transport, postal and warehousing</b>									
Compensation of employees	7 014	7 241	7 223	7 750	8 337	8 871	9 292	10 469	10 928
Gross operating surplus and gross mixed income	3 588	3 762	4 620	4 752	5 018	5 451	7 258	8 405	9 481
<i>Total</i>	10 601	11 003	11 842	12 503	13 355	14 322	16 549	18 874	20 409
<b>Information media and telecommunications</b>									
Compensation of employees	3 622	3 618	3 508	3 528	3 913	4 103	4 615	4 894	5 064
Gross operating surplus and gross mixed income	6 079	6 614	7 312	8 138	8 422	8 391	8 867	8 770	11 001
<i>Total</i>	9 702	10 233	10 821	11 666	12 335	12 495	13 482	13 664	16 065
<b>Financial and insurance services</b>									
Compensation of employees	16 448	17 137	17 772	19 180	21 183	24 440	25 597	26 725	28 528
Gross operating surplus and gross mixed income	9 730	11 821	11 346	14 305	15 808	18 041	24 095	26 014	26 959
<i>Total</i>	26 178	28 958	29 118	33 485	36 991	42 481	49 692	52 739	55 487

	2000-01	2001-02	2002-03	2003-04	2004-05	2005-06	2006-07	2007-08	2008-09
	\$m	\$m	\$m	\$m	\$m	\$m	\$m	\$m	\$m
<b>Rental, hiring and real estate services</b>									
Compensation of employees	2 698	2 844	3 277	3 692	4 063	4 410	4 868	4 721	4 699
Gross operating surplus and gross mixed income(a)	4 641	4 839	6 018	5 600	5 405	5 494	5 478	6 385	6 377
<b>Total</b>	<b>7 339</b>	<b>7 683</b>	<b>9 295</b>	<b>9 292</b>	<b>9 468</b>	<b>9 904</b>	<b>10 346</b>	<b>11 106</b>	<b>11 076</b>
<b>Professional, scientific and technical services</b>									
Compensation of employees	13 858	14 295	14 358	14 796	15 354	16 398	17 548	20 476	21 496
Gross operating surplus and gross mixed income	2 349	2 518	3 287	4 013	4 705	4 340	4 161	4 971	4 425
<b>Total</b>	<b>16 207</b>	<b>16 814</b>	<b>17 645</b>	<b>18 809</b>	<b>20 060</b>	<b>20 738</b>	<b>21 709</b>	<b>25 447</b>	<b>25 920</b>
<b>Administrative and support services</b>									
Compensation of employees	6 504	6 725	6 678	7 502	7 980	8 525	9 118	9 640	9 891
Gross operating surplus and gross mixed income	663	825	1 210	907	937	1 054	1 082	1 463	1 422
<b>Total</b>	<b>7 166</b>	<b>7 550</b>	<b>7 888</b>	<b>8 409</b>	<b>8 917</b>	<b>9 578</b>	<b>10 200</b>	<b>11 103</b>	<b>11 313</b>
<b>Public administration and safety</b>									
Compensation of employees	8 830	9 627	10 076	10 885	11 829	12 837	13 257	12 910	13 528
Gross operating surplus and gross mixed income	2 404	2 552	2 583	2 512	2 615	2 819	2 960	2 887	3 208
<b>Total</b>	<b>11 233</b>	<b>12 179</b>	<b>12 659</b>	<b>13 397</b>	<b>14 444</b>	<b>15 656</b>	<b>16 217</b>	<b>15 797</b>	<b>16 736</b>
<b>Education and training</b>									
Compensation of employees	9 563	9 882	10 325	10 808	11 557	12 251	13 009	12 729	12 970
Gross operating surplus and gross mixed income	1 104	1 190	1 236	1 355	1 486	1 575	1 714	1 863	1 954
<b>Total</b>	<b>10 667</b>	<b>11 072</b>	<b>11 560</b>	<b>12 163</b>	<b>13 042</b>	<b>13 825</b>	<b>14 723</b>	<b>14 591</b>	<b>14 924</b>
<b>Health care and social assistance</b>									
Compensation of employees	10 621	11 533	12 101	12 857	13 518	14 327	15 721	17 446	18 684
Gross operating surplus and gross mixed income	2 079	2 242	2 321	2 649	2 819	3 038	3 205	3 317	3 582
<b>Total</b>	<b>12 700</b>	<b>13 775</b>	<b>14 422</b>	<b>15 506</b>	<b>16 337</b>	<b>17 365</b>	<b>18 926</b>	<b>20 762</b>	<b>22 265</b>
<b>Arts and recreation services</b>									
Compensation of employees	1 638	1 722	1 749	1 793	1 920	1 922	2 072	1 879	2 037
Gross operating surplus and gross mixed income	928	903	948	1 148	1 177	1 174	1 205	1 596	1 602
<b>Total</b>	<b>2 566</b>	<b>2 625</b>	<b>2 697</b>	<b>2 941</b>	<b>3 097</b>	<b>3 096</b>	<b>3 277</b>	<b>3 476</b>	<b>3 639</b>
<b>Other services</b>									
Compensation of employees	3 388	3 560	3 698	3 828	4 131	4 247	4 473	4 536	4 548
Gross operating surplus and gross mixed income	1 197	1 395	1 574	1 851	1 738	1 623	1 650	1 953	2 355
<b>Total</b>	<b>4 586</b>	<b>4 955</b>	<b>5 271</b>	<b>5 679</b>	<b>5 869</b>	<b>5 870</b>	<b>6 123</b>	<b>6 489</b>	<b>6 903</b>
<b>Ownership of dwellings</b>									
Gross operating surplus	19 792	20 722	20 777	21 124	21 470	22 031	23 337	26 665	29 122
<b>All industries</b>									
Compensation of employees	134 599	140 560	145 260	152 438	163 310	172 556	184 712	196 197	203 663
Gross operating surplus and gross mixed income	89 307	97 029	104 231	114 573	119 689	125 938	134 690	148 718	159 670
<b>Total</b>	<b>223 823</b>	<b>237 508</b>	<b>249 405</b>	<b>266 931</b>	<b>282 927</b>	<b>298 428</b>	<b>319 332</b>	<b>344 854</b>	<b>363 333</b>

(a) Excludes ownership of dwellings.

	2000-01	2001-02	2002-03	2003-04	2004-05	2005-06	2006-07	2007-08	2008-09
	\$m	\$m	\$m	\$m	\$m	\$m	\$m	\$m	\$m
<b>Agriculture, forestry and fishing</b>									
Compensation of employees	1 241	1 227	1 150	1 162	1 205	1 125	1 143	1 271	1 256
Gross operating surplus and gross mixed income	4 837	6 244	3 554	4 109	3 978	3 887	3 297	4 019	4 383
<i>Total</i>	6 078	7 471	4 704	5 271	5 183	5 012	4 440	5 290	5 639
<b>Mining</b>									
Compensation of employees	568	600	629	693	719	983	1 063	1 179	1 419
Gross operating surplus and gross mixed income	3 664	2 374	1 954	2 582	2 134	2 793	2 917	3 576	3 567
<i>Total</i>	4 232	2 974	2 584	3 275	2 852	3 777	3 981	4 755	4 987
<b>Manufacturing</b>									
Compensation of employees	13 582	13 724	14 862	15 059	15 856	16 472	17 127	17 634	17 566
Gross operating surplus and gross mixed income	9 636	10 610	11 453	13 464	12 711	12 543	11 826	11 893	11 513
<i>Total</i>	23 218	24 334	26 315	28 523	28 567	29 015	28 953	29 527	29 079
<b>Electricity, gas, water and waste services</b>									
Compensation of employees	1 211	1 302	1 398	1 435	1 628	1 729	1 751	1 856	2 156
Gross operating surplus and gross mixed income	3 307	3 463	3 679	3 877	4 102	4 196	4 599	5 357	5 708
<i>Total</i>	4 519	4 765	5 077	5 312	5 730	5 925	6 350	7 213	7 863
<b>Construction</b>									
Compensation of employees	3 941	4 508	4 853	5 541	5 996	6 982	7 971	8 986	9 584
Gross operating surplus and gross mixed income	4 263	5 179	6 265	7 098	7 563	7 811	8 329	7 412	7 076
<i>Total</i>	8 204	9 687	11 118	12 638	13 559	14 793	16 300	16 398	16 660
<b>Wholesale trade</b>									
Compensation of employees	5 722	5 800	6 398	6 707	7 097	7 759	9 216	10 340	11 107
Gross operating surplus and gross mixed income	2 458	3 282	3 893	4 417	4 544	4 561	3 764	4 698	5 123
<i>Total</i>	8 180	9 082	10 291	11 124	11 641	12 320	12 980	15 038	16 230
<b>Retail trade</b>									
Compensation of employees	5 440	5 876	6 208	6 730	7 165	7 336	7 587	8 596	8 256
Gross operating surplus and gross mixed income	1 870	2 366	2 363	2 508	2 458	2 565	3 185	3 502	3 772
<i>Total</i>	7 310	8 242	8 571	9 238	9 623	9 901	10 772	12 098	12 028
<b>Accommodation and food services</b>									
Compensation of employees	2 363	2 391	2 559	2 731	2 972	2 880	3 153	3 610	3 718
Gross operating surplus and gross mixed income	933	906	941	1 168	1 195	1 511	1 516	1 536	1 665
<i>Total</i>	3 296	3 297	3 500	3 899	4 167	4 391	4 669	5 146	5 383
<b>Transport, postal and warehousing</b>									
Compensation of employees	4 531	4 568	4 539	4 966	5 634	6 201	6 442	6 066	6 605
Gross operating surplus and gross mixed income	2 677	2 962	3 440	3 543	3 852	4 017	5 243	5 746	6 502
<i>Total</i>	7 208	7 529	7 979	8 509	9 486	10 219	11 685	11 812	13 107
<b>Information media and telecommunications</b>									
Compensation of employees	2 749	2 713	2 714	2 797	3 069	3 280	3 586	3 817	3 878
Gross operating surplus and gross mixed income	5 071	5 451	5 660	6 057	6 306	6 054	6 232	6 481	7 075
<i>Total</i>	7 820	8 164	8 373	8 854	9 375	9 334	9 818	10 298	10 952
<b>Financial and insurance services</b>									
Compensation of employees	9 000	9 335	9 645	10 758	12 363	13 282	16 346	16 739	17 070
Gross operating surplus and gross mixed income	6 180	7 627	7 206	8 274	10 294	10 334	14 895	16 301	15 406
<i>Total</i>	15 180	16 962	16 851	19 032	22 657	23 616	31 241	33 040	32 476



	2000-01	2001-02	2002-03	2003-04	2004-05	2005-06	2006-07	2007-08	2008-09
	\$m	\$m	\$m	\$m	\$m	\$m	\$m	\$m	\$m
<b>Rental, hiring and real estate services</b>									
Compensation of employees	1 658	1 733	2 081	2 425	2 638	3 042	3 244	3 332	3 391
Gross operating surplus and gross mixed income(a)	3 299	3 254	3 707	3 165	3 289	3 427	3 684	4 654	4 606
<b>Total</b>	<b>4 957</b>	<b>4 987</b>	<b>5 788</b>	<b>5 590</b>	<b>5 927</b>	<b>6 469</b>	<b>6 928</b>	<b>7 986</b>	<b>7 997</b>
<b>Professional, scientific and technical services</b>									
Compensation of employees	8 526	8 706	9 131	9 727	9 975	11 341	11 718	14 439	15 189
Gross operating surplus and gross mixed income	1 581	1 699	2 177	2 597	3 051	3 231	2 919	3 238	2 932
<b>Total</b>	<b>10 107</b>	<b>10 405</b>	<b>11 308</b>	<b>12 324</b>	<b>13 026</b>	<b>14 572</b>	<b>14 637</b>	<b>17 678</b>	<b>18 121</b>
<b>Administrative and support services</b>									
Compensation of employees	4 025	4 116	4 228	4 907	5 216	5 894	6 134	6 593	7 143
Gross operating surplus and gross mixed income	474	561	824	617	638	718	728	998	936
<b>Total</b>	<b>4 499</b>	<b>4 677</b>	<b>5 052</b>	<b>5 524</b>	<b>5 854</b>	<b>6 612</b>	<b>6 863</b>	<b>7 592</b>	<b>8 078</b>
<b>Public administration and safety</b>									
Compensation of employees	4 911	5 395	5 489	6 030	6 355	6 820	7 449	7 410	8 048
Gross operating surplus and gross mixed income	1 256	1 504	1 550	1 536	1 627	1 642	1 726	1 776	2 040
<b>Total</b>	<b>6 167</b>	<b>6 899</b>	<b>7 039</b>	<b>7 566</b>	<b>7 982</b>	<b>8 462</b>	<b>9 175</b>	<b>9 186</b>	<b>10 089</b>
<b>Education and training</b>									
Compensation of employees	7 284	7 697	8 634	9 025	9 532	10 358	11 298	11 800	12 142
Gross operating surplus and gross mixed income	816	885	925	1 015	1 113	1 168	1 251	1 330	1 420
<b>Total</b>	<b>8 100</b>	<b>8 582</b>	<b>9 559</b>	<b>10 039</b>	<b>10 645</b>	<b>11 526</b>	<b>12 549</b>	<b>13 130</b>	<b>13 563</b>
<b>Health care and social assistance</b>									
Compensation of employees	7 771	8 265	9 117	9 930	10 707	11 259	12 212	12 507	13 735
Gross operating surplus and gross mixed income	1 624	1 715	1 805	2 063	2 216	2 413	2 589	2 656	2 873
<b>Total</b>	<b>9 395</b>	<b>9 980</b>	<b>10 922</b>	<b>11 992</b>	<b>12 923</b>	<b>13 672</b>	<b>14 801</b>	<b>15 163</b>	<b>16 608</b>
<b>Arts and recreation services</b>									
Compensation of employees	1 132	1 147	1 230	1 317	1 366	1 429	1 546	1 468	1 604
Gross operating surplus and gross mixed income	610	651	666	785	789	813	849	870	856
<b>Total</b>	<b>1 742</b>	<b>1 798</b>	<b>1 896</b>	<b>2 102</b>	<b>2 155</b>	<b>2 242</b>	<b>2 395</b>	<b>2 338</b>	<b>2 460</b>
<b>Other services</b>									
Compensation of employees	2 276	2 462	2 541	2 777	3 014	3 057	3 225	3 348	3 289
Gross operating surplus and gross mixed income	846	997	1 161	1 349	1 268	1 226	1 117	1 429	1 562
<b>Total</b>	<b>3 123</b>	<b>3 459</b>	<b>3 702</b>	<b>4 126</b>	<b>4 282</b>	<b>4 283</b>	<b>4 342</b>	<b>4 777</b>	<b>4 850</b>
<b>Ownership of dwellings</b>									
Gross operating surplus	12 341	13 122	13 414	13 842	14 353	14 817	15 732	18 122	20 046
<b>All industries</b>									
Compensation of employees	87 929	91 565	97 406	104 713	112 505	121 233	132 213	140 991	147 156
Gross operating surplus and gross mixed income	67 745	74 851	76 637	84 066	87 481	89 726	96 397	105 595	109 061
<b>Total</b>	<b>155 814</b>	<b>166 564</b>	<b>174 186</b>	<b>188 911</b>	<b>200 126</b>	<b>211 103</b>	<b>228 778</b>	<b>246 788</b>	<b>256 217</b>

(a) Excludes ownership of dwellings.

	2000-01	2001-02	2002-03	2003-04	2004-05	2005-06	2006-07	2007-08	2008-09
	\$m	\$m	\$m	\$m	\$m	\$m	\$m	\$m	\$m
<b>Agriculture, forestry and fishing</b>									
Compensation of employees	1 420	1 465	1 341	1 457	1 526	1 570	1 753	2 004	1 897
Gross operating surplus and gross mixed income	3 580	4 927	3 400	3 894	4 432	4 503	4 955	4 194	4 574
<i>Total</i>	5 001	6 392	4 741	5 351	5 958	6 073	6 709	6 197	6 472
<b>Mining</b>									
Compensation of employees	1 789	1 928	2 119	2 198	2 415	3 432	3 977	4 015	4 612
Gross operating surplus and gross mixed income	5 246	6 491	6 773	6 153	9 966	15 255	14 337	14 086	18 323
<i>Total</i>	7 035	8 419	8 892	8 351	12 381	18 687	18 314	18 101	22 935
<b>Manufacturing</b>									
Compensation of employees	6 219	6 415	7 158	7 298	7 990	8 494	9 493	10 177	10 380
Gross operating surplus and gross mixed income	5 015	5 218	5 717	6 791	7 516	7 735	7 563	8 210	7 969
<i>Total</i>	11 234	11 633	12 875	14 089	15 506	16 229	17 056	18 387	18 349
<b>Electricity, gas, water and waste services</b>									
Compensation of employees	878	1 005	1 088	1 136	1 311	1 535	1 605	1 651	1 868
Gross operating surplus and gross mixed income	1 656	1 686	1 811	1 952	1 953	2 059	2 112	2 498	2 723
<i>Total</i>	2 534	2 691	2 900	3 088	3 263	3 594	3 716	4 149	4 591
<b>Construction</b>									
Compensation of employees	3 238	3 587	4 111	4 733	5 386	6 277	8 001	9 638	10 297
Gross operating surplus and gross mixed income	3 526	4 223	5 352	6 285	6 977	7 439	8 144	7 975	8 043
<i>Total</i>	6 764	7 810	9 463	11 018	12 362	13 716	16 144	17 613	18 340
<b>Wholesale trade</b>									
Compensation of employees	3 807	3 964	4 093	4 373	4 719	4 894	5 609	6 559	6 948
Gross operating surplus and gross mixed income	1 466	1 842	2 293	2 718	2 784	2 860	2 365	2 921	3 387
<i>Total</i>	5 273	5 806	6 386	7 091	7 503	7 754	7 974	9 480	10 335
<b>Retail trade</b>									
Compensation of employees	4 743	5 024	5 449	5 976	6 670	7 190	7 816	8 884	8 737
Gross operating surplus and gross mixed income	1 496	1 898	1 860	2 172	2 131	2 278	2 942	3 199	3 850
<i>Total</i>	6 239	6 922	7 309	8 148	8 801	9 468	10 758	12 083	12 587
<b>Accommodation and food services</b>									
Compensation of employees	2 806	2 960	2 880	3 181	3 614	3 605	4 043	4 451	4 545
Gross operating surplus and gross mixed income	1 216	1 163	1 209	1 572	1 587	2 020	2 052	2 127	2 402
<i>Total</i>	4 022	4 123	4 089	4 753	5 201	5 625	6 095	6 578	6 947
<b>Transport, postal and warehousing</b>									
Compensation of employees	2 911	3 023	3 290	3 610	4 054	4 632	5 319	5 514	6 070
Gross operating surplus and gross mixed income	3 625	4 679	5 211	6 056	6 766	6 497	7 589	8 109	9 715
<i>Total</i>	6 535	7 702	8 501	9 666	10 820	11 129	12 907	13 624	15 786
<b>Information media and telecommunications</b>									
Compensation of employees	1 341	1 342	1 353	1 418	1 583	1 708	1 844	2 104	2 079
Gross operating surplus and gross mixed income	2 326	2 309	2 501	2 663	2 719	2 652	2 732	2 546	3 191
<i>Total</i>	3 667	3 651	3 854	4 081	4 302	4 360	4 576	4 650	5 270
<b>Financial and insurance services</b>									
Compensation of employees	3 329	3 506	3 694	4 077	4 675	5 503	6 519	6 379	6 984
Gross operating surplus and gross mixed income	2 971	3 428	3 439	4 111	4 963	5 637	7 844	7 279	8 219
<i>Total</i>	6 300	6 934	7 133	8 188	9 638	11 140	14 363	13 658	15 203

	2000-01	2001-02	2002-03	2003-04	2004-05	2005-06	2006-07	2007-08	2008-09
	\$m	\$m	\$m	\$m	\$m	\$m	\$m	\$m	\$m
<b>Rental, hiring and real estate services</b>									
Compensation of employees	805	846	1 017	1 219	1 410	1 654	1 987	2 007	1 924
Gross operating surplus and gross mixed income(a)	2 589	2 886	3 608	3 527	3 716	4 175	4 555	5 514	5 688
<b>Total</b>	<b>3 394</b>	<b>3 732</b>	<b>4 625</b>	<b>4 746</b>	<b>5 126</b>	<b>5 829</b>	<b>6 542</b>	<b>7 521</b>	<b>7 612</b>
<b>Professional, scientific and technical services</b>									
Compensation of employees	4 068	4 177	4 390	4 819	5 253	6 051	7 150	7 900	8 173
Gross operating surplus and gross mixed income	803	899	1 171	1 415	1 829	2 084	2 326	2 843	2 814
<b>Total</b>	<b>4 870</b>	<b>5 076</b>	<b>5 561</b>	<b>6 234</b>	<b>7 083</b>	<b>8 135</b>	<b>9 476</b>	<b>10 742</b>	<b>10 987</b>
<b>Administrative and support services</b>									
Compensation of employees	2 089	2 159	2 253	2 672	2 984	3 444	4 019	4 318	4 246
Gross operating surplus and gross mixed income	241	288	417	322	333	368	374	507	518
<b>Total</b>	<b>2 329</b>	<b>2 447</b>	<b>2 670</b>	<b>2 994</b>	<b>3 316</b>	<b>3 812</b>	<b>4 393</b>	<b>4 825</b>	<b>4 764</b>
<b>Public administration and safety</b>									
Compensation of employees	4 884	5 731	6 240	7 047	7 381	8 371	9 253	9 007	9 630
Gross operating surplus and gross mixed income	1 887	1 732	1 766	1 693	1 796	2 159	2 281	2 481	2 655
<b>Total</b>	<b>6 771</b>	<b>7 464</b>	<b>8 007</b>	<b>8 741</b>	<b>9 177</b>	<b>10 530</b>	<b>11 534</b>	<b>11 489</b>	<b>12 285</b>
<b>Education and training</b>									
Compensation of employees	4 755	4 979	5 330	5 784	6 558	7 076	7 350	7 975	8 348
Gross operating surplus and gross mixed income	312	325	337	356	370	427	469	541	546
<b>Total</b>	<b>5 067</b>	<b>5 304</b>	<b>5 667</b>	<b>6 140</b>	<b>6 928</b>	<b>7 502</b>	<b>7 819</b>	<b>8 516</b>	<b>8 894</b>
<b>Health care and social assistance</b>									
Compensation of employees	5 034	5 351	5 823	6 622	7 098	8 311	9 459	10 837	11 675
Gross operating surplus and gross mixed income	964	1 045	1 100	1 190	1 339	1 467	1 614	1 659	1 828
<b>Total</b>	<b>5 998</b>	<b>6 396</b>	<b>6 923</b>	<b>7 812</b>	<b>8 437</b>	<b>9 778</b>	<b>11 073</b>	<b>12 496</b>	<b>13 503</b>
<b>Arts and recreation services</b>									
Compensation of employees	536	547	572	633	669	706	778	831	792
Gross operating surplus and gross mixed income	329	365	360	467	488	487	503	557	570
<b>Total</b>	<b>864</b>	<b>913</b>	<b>932</b>	<b>1 100</b>	<b>1 157</b>	<b>1 193</b>	<b>1 281</b>	<b>1 388</b>	<b>1 363</b>
<b>Other services</b>									
Compensation of employees	1 849	1 979	2 065	2 292	2 550	2 847	3 074	3 122	3 427
Gross operating surplus and gross mixed income	636	744	863	1 010	986	951	943	1 141	1 490
<b>Total</b>	<b>2 485</b>	<b>2 723</b>	<b>2 929</b>	<b>3 303</b>	<b>3 536</b>	<b>3 798</b>	<b>4 017</b>	<b>4 263</b>	<b>4 917</b>
<b>Ownership of dwellings</b>									
Gross operating surplus	8 699	9 198	9 544	10 131	10 810	11 646	12 857	15 266	17 686
<b>All industries</b>									
Compensation of employees	56 499	59 991	64 267	70 545	77 844	87 301	99 049	107 371	112 633
Gross operating surplus and gross mixed income	48 581	55 345	58 734	64 478	73 460	82 697	88 557	93 653	106 192
<b>Total</b>	<b>104 873</b>	<b>115 108</b>	<b>122 778</b>	<b>134 825</b>	<b>151 099</b>	<b>169 772</b>	<b>187 360</b>	<b>200 747</b>	<b>218 825</b>

(a) Excludes ownership of dwellings.

	2000-01	2001-02	2002-03	2003-04	2004-05	2005-06	2006-07	2007-08	2008-09
	\$m	\$m	\$m	\$m	\$m	\$m	\$m	\$m	\$m
<b>Agriculture, forestry and fishing</b>									
Compensation of employees	511	512	545	581	607	601	533	603	674
Gross operating surplus and gross mixed income	2 058	2 961	2 263	2 572	1 728	1 905	1 582	2 198	2 532
<i>Total</i>	<i>2 569</i>	<i>3 473</i>	<i>2 808</i>	<i>3 153</i>	<i>2 335</i>	<i>2 506</i>	<i>2 115</i>	<i>2 801</i>	<i>3 206</i>
<b>Mining</b>									
Compensation of employees	237	253	286	298	322	424	450	492	589
Gross operating surplus and gross mixed income	1 038	831	964	712	1 032	1 356	1 562	2 102	2 118
<i>Total</i>	<i>1 275</i>	<i>1 084</i>	<i>1 250</i>	<i>1 010</i>	<i>1 354</i>	<i>1 780</i>	<i>2 012</i>	<i>2 594</i>	<i>2 708</i>
<b>Manufacturing</b>									
Compensation of employees	3 920	4 074	4 597	4 665	4 756	5 046	5 354	5 486	5 500
Gross operating surplus and gross mixed income	2 423	2 662	3 253	3 698	3 143	3 152	2 926	3 082	2 701
<i>Total</i>	<i>6 343</i>	<i>6 736</i>	<i>7 850</i>	<i>8 363</i>	<i>7 899</i>	<i>8 198</i>	<i>8 280</i>	<i>8 568</i>	<i>8 201</i>
<b>Electricity, gas, water and waste services</b>									
Compensation of employees	527	544	566	573	663	729	750	870	1 047
Gross operating surplus and gross mixed income	794	820	917	1 007	927	1 149	1 215	1 436	1 473
<i>Total</i>	<i>1 321</i>	<i>1 364</i>	<i>1 483</i>	<i>1 580</i>	<i>1 590</i>	<i>1 878</i>	<i>1 965</i>	<i>2 306</i>	<i>2 521</i>
<b>Construction</b>									
Compensation of employees	1 198	1 367	1 446	1 583	1 729	1 785	2 201	2 454	2 665
Gross operating surplus and gross mixed income	943	1 190	1 504	1 726	1 879	2 004	2 317	1 902	1 798
<i>Total</i>	<i>2 142</i>	<i>2 558</i>	<i>2 950</i>	<i>3 309</i>	<i>3 608</i>	<i>3 789</i>	<i>4 519</i>	<i>4 356</i>	<i>4 463</i>
<b>Wholesale trade</b>									
Compensation of employees	1 328	1 324	1 411	1 387	1 487	1 555	1 807	2 117	2 209
Gross operating surplus and gross mixed income	445	628	777	878	808	804	736	807	840
<i>Total</i>	<i>1 773</i>	<i>1 952</i>	<i>2 188</i>	<i>2 265</i>	<i>2 295</i>	<i>2 359</i>	<i>2 543</i>	<i>2 924</i>	<i>3 049</i>
<b>Retail trade</b>									
Compensation of employees	1 503	1 515	1 600	1 632	1 745	1 875	1 996	2 249	2 174
Gross operating surplus and gross mixed income	628	768	766	853	856	886	1 113	1 178	1 289
<i>Total</i>	<i>2 131</i>	<i>2 283</i>	<i>2 366</i>	<i>2 485</i>	<i>2 601</i>	<i>2 761</i>	<i>3 109</i>	<i>3 427</i>	<i>3 463</i>
<b>Accommodation and food services</b>									
Compensation of employees	784	789	783	801	855	949	960	966	1 017
Gross operating surplus and gross mixed income	387	388	403	511	486	623	585	591	653
<i>Total</i>	<i>1 171</i>	<i>1 177</i>	<i>1 186</i>	<i>1 312</i>	<i>1 341</i>	<i>1 572</i>	<i>1 545</i>	<i>1 557</i>	<i>1 670</i>
<b>Transport, postal and warehousing</b>									
Compensation of employees	1 123	1 132	1 103	1 167	1 384	1 365	1 529	1 467	1 600
Gross operating surplus and gross mixed income	1 334	1 165	1 324	1 288	1 436	1 482	1 945	2 026	2 281
<i>Total</i>	<i>2 458</i>	<i>2 297</i>	<i>2 427</i>	<i>2 455</i>	<i>2 820</i>	<i>2 847</i>	<i>3 474</i>	<i>3 492</i>	<i>3 881</i>
<b>Information media and telecommunications</b>									
Compensation of employees	697	703	711	732	814	831	875	852	904
Gross operating surplus and gross mixed income	989	1 010	1 135	1 213	1 219	1 223	1 028	987	1 139
<i>Total</i>	<i>1 686</i>	<i>1 714</i>	<i>1 846</i>	<i>1 945</i>	<i>2 033</i>	<i>2 054</i>	<i>1 904</i>	<i>1 839</i>	<i>2 043</i>
<b>Financial and insurance services</b>									
Compensation of employees	1 729	1 738	1 785	1 974	2 144	2 455	2 712	3 159	3 402
Gross operating surplus and gross mixed income	1 552	1 530	1 529	1 664	1 805	2 078	2 752	3 030	3 110
<i>Total</i>	<i>3 281</i>	<i>3 268</i>	<i>3 314</i>	<i>3 638</i>	<i>3 949</i>	<i>4 533</i>	<i>5 464</i>	<i>6 189</i>	<i>6 512</i>

	2000-01	2001-02	2002-03	2003-04	2004-05	2005-06	2006-07	2007-08	2008-09
	\$m	\$m	\$m	\$m	\$m	\$m	\$m	\$m	\$m
<b>Rental, hiring and real estate services</b>									
Compensation of employees	347	372	436	485	536	566	656	631	658
Gross operating surplus and gross mixed income(a)	792	806	892	857	829	784	940	1 207	1 163
<b>Total</b>	<b>1 139</b>	<b>1 178</b>	<b>1 328</b>	<b>1 342</b>	<b>1 365</b>	<b>1 350</b>	<b>1 596</b>	<b>1 838</b>	<b>1 821</b>
<b>Professional, scientific and technical services</b>									
Compensation of employees	1 763	1 847	1 890	1 919	2 003	2 082	2 339	2 695	2 984
Gross operating surplus and gross mixed income	251	293	397	507	505	545	569	759	678
<b>Total</b>	<b>2 014</b>	<b>2 140</b>	<b>2 286</b>	<b>2 426</b>	<b>2 507</b>	<b>2 627</b>	<b>2 909</b>	<b>3 454</b>	<b>3 662</b>
<b>Administrative and support services</b>									
Compensation of employees	885	923	924	1 023	1 109	1 146	1 292	1 325	1 329
Gross operating surplus and gross mixed income	131	149	218	163	168	190	193	265	244
<b>Total</b>	<b>1 016</b>	<b>1 072</b>	<b>1 141</b>	<b>1 186</b>	<b>1 278</b>	<b>1 336</b>	<b>1 484</b>	<b>1 590</b>	<b>1 573</b>
<b>Public administration and safety</b>									
Compensation of employees	1 776	1 919	1 983	2 154	2 308	2 503	2 730	3 172	3 311
Gross operating surplus and gross mixed income	326	539	558	582	626	616	647	610	750
<b>Total</b>	<b>2 102</b>	<b>2 458</b>	<b>2 542</b>	<b>2 735</b>	<b>2 934</b>	<b>3 119</b>	<b>3 377</b>	<b>3 782</b>	<b>4 062</b>
<b>Education and training</b>									
Compensation of employees	2 226	2 396	2 458	2 473	2 652	2 902	2 999	2 855	3 073
Gross operating surplus and gross mixed income	122	201	203	224	241	254	268	285	313
<b>Total</b>	<b>2 349</b>	<b>2 597</b>	<b>2 661</b>	<b>2 698</b>	<b>2 893</b>	<b>3 155</b>	<b>3 267</b>	<b>3 141</b>	<b>3 386</b>
<b>Health care and social assistance</b>									
Compensation of employees	2 704	2 953	3 048	3 291	3 471	3 784	4 124	4 382	4 682
Gross operating surplus and gross mixed income	385	448	463	509	542	604	655	642	635
<b>Total</b>	<b>3 090</b>	<b>3 402</b>	<b>3 512</b>	<b>3 800</b>	<b>4 013</b>	<b>4 388</b>	<b>4 779</b>	<b>5 024</b>	<b>5 317</b>
<b>Arts and recreation services</b>									
Compensation of employees	318	334	336	352	357	359	378	358	375
Gross operating surplus and gross mixed income	137	153	152	193	203	212	195	208	195
<b>Total</b>	<b>455</b>	<b>487</b>	<b>488</b>	<b>545</b>	<b>559</b>	<b>571</b>	<b>573</b>	<b>567</b>	<b>571</b>
<b>Other services</b>									
Compensation of employees	706	746	769	808	864	912	985	1 022	1 064
Gross operating surplus and gross mixed income	252	295	339	383	360	336	303	405	487
<b>Total</b>	<b>958</b>	<b>1 040</b>	<b>1 108</b>	<b>1 191</b>	<b>1 223</b>	<b>1 248</b>	<b>1 288</b>	<b>1 428</b>	<b>1 551</b>
<b>Ownership of dwellings</b>									
Gross operating surplus	3 476	3 655	3 737	3 866	4 048	4 190	4 521	5 217	5 756
<b>All industries</b>									
Compensation of employees	24 282	25 440	26 677	27 899	29 804	31 868	34 670	37 155	39 258
Gross operating surplus and gross mixed income	18 465	20 494	21 794	23 407	22 841	24 392	26 053	28 938	30 157
<b>Total</b>	<b>42 826</b>	<b>46 023</b>	<b>48 565</b>	<b>51 404</b>	<b>52 749</b>	<b>56 379</b>	<b>60 850</b>	<b>66 223</b>	<b>69 415</b>

(a) Excludes ownership of dwellings.

	2000-01	2001-02	2002-03	2003-04	2004-05	2005-06	2006-07	2007-08	2008-09
	\$m	\$m	\$m	\$m	\$m	\$m	\$m	\$m	\$m
<b>Agriculture, forestry and fishing</b>									
Compensation of employees	783	816	883	1 020	1 078	1 106	990	1 121	1 291
Gross operating surplus and gross mixed income	1 496	2 459	1 998	3 556	3 083	3 512	2 455	3 123	3 910
<i>Total</i>	2 279	3 275	2 881	4 576	4 162	4 619	3 446	4 244	5 200
<b>Mining</b>									
Compensation of employees	2 441	2 638	2 951	3 114	3 363	4 280	4 907	5 959	7 420
Gross operating surplus and gross mixed income	12 158	13 377	13 798	12 028	18 110	26 715	31 769	32 553	33 263
<i>Total</i>	14 599	16 015	16 749	15 142	21 473	30 996	36 676	38 512	40 683
<b>Manufacturing</b>									
Compensation of employees	3 394	3 488	3 837	3 930	4 237	4 517	5 079	5 534	6 236
Gross operating surplus and gross mixed income	3 886	3 899	3 763	4 111	3 666	4 056	5 066	6 273	5 983
<i>Total</i>	7 280	7 387	7 600	8 041	7 903	8 573	10 145	11 807	12 220
<b>Electricity, gas, water and waste services</b>									
Compensation of employees	556	584	645	658	771	775	820	1 047	1 311
Gross operating surplus and gross mixed income	1 547	1 693	1 746	1 957	2 010	2 134	2 301	2 702	2 955
<i>Total</i>	2 102	2 277	2 391	2 615	2 780	2 909	3 121	3 749	4 266
<b>Construction</b>									
Compensation of employees	2 253	2 537	2 854	3 140	3 577	4 310	5 433	6 764	7 944
Gross operating surplus and gross mixed income	1 928	2 354	2 747	3 048	3 548	4 047	5 049	7 432	7 199
<i>Total</i>	4 181	4 891	5 601	6 188	7 125	8 357	10 482	14 196	15 142
<b>Wholesale trade</b>									
Compensation of employees	1 597	1 783	1 911	1 957	2 086	2 156	2 425	2 841	3 356
Gross operating surplus and gross mixed income	972	1 206	1 508	1 755	1 798	1 858	1 789	1 991	2 143
<i>Total</i>	2 569	2 989	3 419	3 712	3 884	4 014	4 214	4 832	5 499
<b>Retail trade</b>									
Compensation of employees	2 078	2 326	2 510	2 646	2 813	2 994	3 204	3 550	3 837
Gross operating surplus and gross mixed income	844	1 041	1 041	1 167	1 172	1 260	1 802	1 789	2 034
<i>Total</i>	2 922	3 367	3 551	3 813	3 985	4 254	5 006	5 339	5 871
<b>Accommodation and food services</b>									
Compensation of employees	1 000	1 047	1 008	1 081	1 167	1 161	1 351	1 413	1 620
Gross operating surplus and gross mixed income	385	399	434	523	541	667	733	695	788
<i>Total</i>	1 385	1 446	1 442	1 604	1 708	1 828	2 084	2 108	2 408
<b>Transport, postal and warehousing</b>									
Compensation of employees	1 703	1 688	1 947	2 035	2 186	2 400	2 511	3 136	3 822
Gross operating surplus and gross mixed income	1 488	1 862	2 180	2 535	2 868	2 930	3 835	4 061	4 780
<i>Total</i>	3 191	3 550	4 127	4 571	5 054	5 330	6 346	7 197	8 603
<b>Information media and telecommunications</b>									
Compensation of employees	636	641	647	689	757	855	984	1 173	1 271
Gross operating surplus and gross mixed income	1 178	1 246	1 362	1 461	1 508	1 469	1 540	1 286	1 563
<i>Total</i>	1 814	1 887	2 008	2 150	2 265	2 324	2 524	2 458	2 834
<b>Financial and insurance services</b>									
Compensation of employees	1 632	1 783	1 877	2 070	2 311	2 596	3 280	3 518	4 122
Gross operating surplus and gross mixed income	1 576	1 966	1 818	2 213	2 329	2 667	4 096	4 004	4 014
<i>Total</i>	3 208	3 749	3 695	4 283	4 640	5 263	7 376	7 522	8 136

	2000-01	2001-02	2002-03	2003-04	2004-05	2005-06	2006-07	2007-08	2008-09
	\$m	\$m	\$m	\$m	\$m	\$m	\$m	\$m	\$m
<b>Rental, hiring and real estate services</b>									
Compensation of employees	576	612	760	887	1 001	1 111	1 373	1 421	1 614
Gross operating surplus and gross mixed income(a)	1 667	1 636	1 963	1 810	2 073	2 653	2 993	3 331	3 160
<b>Total</b>	<b>2 243</b>	<b>2 248</b>	<b>2 723</b>	<b>2 697</b>	<b>3 074</b>	<b>3 764</b>	<b>4 366</b>	<b>4 752</b>	<b>4 774</b>
<b>Professional, scientific and technical services</b>									
Compensation of employees	2 940	3 048	3 316	3 537	3 756	4 108	4 950	5 588	5 238
Gross operating surplus and gross mixed income	452	586	808	956	1 283	2 254	2 237	2 117	2 317
<b>Total</b>	<b>3 393</b>	<b>3 634</b>	<b>4 124</b>	<b>4 493</b>	<b>5 039</b>	<b>6 362</b>	<b>7 187</b>	<b>7 704</b>	<b>7 555</b>
<b>Administrative and support services</b>									
Compensation of employees	1 438	1 488	1 609	1 849	2 005	2 196	2 576	2 920	3 303
Gross operating surplus and gross mixed income	150	175	256	192	198	223	227	311	298
<b>Total</b>	<b>1 589</b>	<b>1 664</b>	<b>1 865</b>	<b>2 041</b>	<b>2 203</b>	<b>2 420</b>	<b>2 803</b>	<b>3 231</b>	<b>3 601</b>
<b>Public administration and safety</b>									
Compensation of employees	2 111	2 392	2 438	2 639	2 927	3 289	3 674	3 574	4 049
Gross operating surplus and gross mixed income	654	664	662	717	774	777	843	868	976
<b>Total</b>	<b>2 765</b>	<b>3 056</b>	<b>3 100</b>	<b>3 356</b>	<b>3 701</b>	<b>4 066</b>	<b>4 517</b>	<b>4 443</b>	<b>5 024</b>
<b>Education and training</b>									
Compensation of employees	2 269	2 422	2 726	2 831	3 062	3 228	3 402	4 139	4 854
Gross operating surplus and gross mixed income	273	314	324	353	398	429	456	473	481
<b>Total</b>	<b>2 542</b>	<b>2 736</b>	<b>3 049</b>	<b>3 184</b>	<b>3 460</b>	<b>3 657</b>	<b>3 859</b>	<b>4 613</b>	<b>5 335</b>
<b>Health care and social assistance</b>									
Compensation of employees	3 254	3 435	4 086	4 370	4 490	4 927	5 279	5 943	6 475
Gross operating surplus and gross mixed income	534	594	608	690	729	815	895	884	858
<b>Total</b>	<b>3 788</b>	<b>4 029</b>	<b>4 694</b>	<b>5 061</b>	<b>5 218</b>	<b>5 741</b>	<b>6 173</b>	<b>6 827</b>	<b>7 334</b>
<b>Arts and recreation services</b>									
Compensation of employees	328	352	356	393	396	447	501	503	532
Gross operating surplus and gross mixed income	184	221	227	277	282	293	302	373	336
<b>Total</b>	<b>512</b>	<b>573</b>	<b>584</b>	<b>670</b>	<b>679</b>	<b>740</b>	<b>804</b>	<b>876</b>	<b>868</b>
<b>Other services</b>									
Compensation of employees	913	1 027	1 077	1 158	1 263	1 331	1 460	1 504	1 709
Gross operating surplus and gross mixed income	328	387	437	496	472	456	502	547	647
<b>Total</b>	<b>1 241</b>	<b>1 413</b>	<b>1 514</b>	<b>1 654</b>	<b>1 735</b>	<b>1 788</b>	<b>1 961</b>	<b>2 051</b>	<b>2 356</b>
<b>Ownership of dwellings</b>									
Gross operating surplus	4 472	4 752	4 889	5 123	5 432	5 782	6 557	7 927	9 243
<b>All industries</b>									
Compensation of employees	31 901	34 108	37 438	40 005	43 245	47 787	54 201	61 648	70 004
Gross operating surplus and gross mixed income	36 173	40 830	42 569	44 969	52 275	64 998	75 448	82 741	86 948
<b>Total</b>	<b>68 048</b>	<b>74 910</b>	<b>79 983</b>	<b>84 957</b>	<b>95 505</b>	<b>112 775</b>	<b>129 637</b>	<b>144 396</b>	<b>156 952</b>

(a) Excludes ownership of dwellings.

	2000-01	2001-02	2002-03	2003-04	2004-05	2005-06	2006-07	2007-08	2008-09
	\$m	\$m	\$m	\$m	\$m	\$m	\$m	\$m	\$m
<b>Agriculture, forestry and fishing</b>									
Compensation of employees	219	226	226	251	266	257	229	307	325
Gross operating surplus and gross mixed income	526	739	581	550	459	433	535	557	605
<i>Total</i>	745	966	807	801	725	690	763	864	930
<b>Mining</b>									
Compensation of employees	121	128	136	148	159	189	203	223	250
Gross operating surplus and gross mixed income	88	69	68	55	111	157	275	260	271
<i>Total</i>	209	197	204	203	270	346	478	483	521
<b>Manufacturing</b>									
Compensation of employees	847	882	982	1 044	1 126	1 173	1 223	1 334	1 414
Gross operating surplus and gross mixed income	910	941	1 070	1 275	1 028	1 144	1 437	1 234	1 162
<i>Total</i>	1 757	1 823	2 052	2 319	2 154	2 317	2 660	2 568	2 576
<b>Electricity, gas, water and waste services</b>									
Compensation of employees	161	179	216	223	262	270	287	286	303
Gross operating surplus and gross mixed income	368	441	490	543	578	526	572	570	590
<i>Total</i>	529	620	706	766	840	797	860	856	893
<b>Construction</b>									
Compensation of employees	205	231	271	308	362	409	476	544	633
Gross operating surplus and gross mixed income	218	285	324	390	412	470	503	438	435
<i>Total</i>	423	515	595	698	774	879	979	983	1 067
<b>Wholesale trade</b>									
Compensation of employees	229	246	251	258	280	302	314	318	346
Gross operating surplus and gross mixed income	138	189	208	246	254	264	282	323	330
<i>Total</i>	367	435	459	504	534	566	596	641	676
<b>Retail trade</b>									
Compensation of employees	389	407	449	481	517	545	561	639	665
Gross operating surplus and gross mixed income	219	260	261	321	301	326	470	430	439
<i>Total</i>	608	667	710	802	818	871	1 031	1 069	1 104
<b>Accommodation and food services</b>									
Compensation of employees	246	265	314	320	347	332	380	450	469
Gross operating surplus and gross mixed income	107	89	87	111	117	160	174	157	167
<i>Total</i>	353	354	401	431	464	492	554	607	636
<b>Transport, postal and warehousing</b>									
Compensation of employees	264	271	300	322	356	365	380	427	472
Gross operating surplus and gross mixed income	409	468	493	557	602	633	777	840	924
<i>Total</i>	673	740	793	879	958	998	1 157	1 267	1 396
<b>Information media and telecommunications</b>									
Compensation of employees	148	150	146	155	174	189	204	206	215
Gross operating surplus and gross mixed income	283	263	290	303	339	309	261	204	214
<i>Total</i>	431	413	436	458	513	498	465	410	429
<b>Financial and insurance services</b>									
Compensation of employees	371	430	429	511	593	669	767	923	1 051
Gross operating surplus and gross mixed income	246	418	396	429	450	512	779	909	891
<i>Total</i>	617	848	825	940	1 043	1 181	1 546	1 832	1 942



	2000-01	2001-02	2002-03	2003-04	2004-05	2005-06	2006-07	2007-08	2008-09
	\$m	\$m	\$m	\$m	\$m	\$m	\$m	\$m	\$m
<b>Rental, hiring and real estate services</b>									
Compensation of employees	42	47	57	66	76	92	95	86	96
Gross operating surplus and gross mixed income(a)	149	163	209	203	197	206	229	277	250
<b>Total</b>	<b>191</b>	<b>210</b>	<b>266</b>	<b>269</b>	<b>273</b>	<b>298</b>	<b>324</b>	<b>363</b>	<b>346</b>
<b>Professional, scientific and technical services</b>									
Compensation of employees	211	232	249	263	284	340	342	375	423
Gross operating surplus and gross mixed income	48	58	71	87	106	98	110	148	128
<b>Total</b>	<b>259</b>	<b>290</b>	<b>320</b>	<b>350</b>	<b>391</b>	<b>437</b>	<b>453</b>	<b>523</b>	<b>551</b>
<b>Administrative and support services</b>									
Compensation of employees	128	139	148	170	187	214	219	226	236
Gross operating surplus and gross mixed income	28	33	48	37	39	43	44	60	56
<b>Total</b>	<b>156</b>	<b>172</b>	<b>197</b>	<b>207</b>	<b>226</b>	<b>257</b>	<b>263</b>	<b>286</b>	<b>292</b>
<b>Public administration and safety</b>									
Compensation of employees	629	732	758	862	950	1 038	1 138	1 157	1 285
Gross operating surplus and gross mixed income	169	168	188	189	196	202	197	171	204
<b>Total</b>	<b>798</b>	<b>900</b>	<b>946</b>	<b>1 050</b>	<b>1 146</b>	<b>1 240</b>	<b>1 335</b>	<b>1 329</b>	<b>1 489</b>
<b>Education and training</b>									
Compensation of employees	536	559	617	679	764	846	974	1 121	1 175
Gross operating surplus and gross mixed income	43	50	46	54	61	48	68	49	51
<b>Total</b>	<b>580</b>	<b>609</b>	<b>663</b>	<b>732</b>	<b>825</b>	<b>893</b>	<b>1 042</b>	<b>1 170</b>	<b>1 226</b>
<b>Health care and social assistance</b>									
Compensation of employees	780	834	888	996	1 077	1 274	1 362	1 534	1 718
Gross operating surplus and gross mixed income	132	139	139	162	171	185	227	200	197
<b>Total</b>	<b>912</b>	<b>973</b>	<b>1 027</b>	<b>1 158</b>	<b>1 248</b>	<b>1 459</b>	<b>1 590</b>	<b>1 734</b>	<b>1 915</b>
<b>Arts and recreation services</b>									
Compensation of employees	60	64	68	72	76	89	93	84	87
Gross operating surplus and gross mixed income	39	40	42	54	68	64	67	55	47
<b>Total</b>	<b>99</b>	<b>104</b>	<b>110</b>	<b>126</b>	<b>144</b>	<b>153</b>	<b>160</b>	<b>139</b>	<b>134</b>
<b>Other services</b>									
Compensation of employees	166	178	189	208	224	245	258	259	270
Gross operating surplus and gross mixed income	75	87	102	120	119	115	113	140	139
<b>Total</b>	<b>241</b>	<b>265</b>	<b>291</b>	<b>329</b>	<b>342</b>	<b>360</b>	<b>371</b>	<b>400</b>	<b>409</b>
<b>Ownership of dwellings</b>									
Gross operating surplus	936	975	992	1 026	1 077	1 131	1 232	1 396	1 544
<b>All industries</b>									
Compensation of employees	5 752	6 198	6 693	7 338	8 079	8 838	9 504	10 502	11 432
Gross operating surplus and gross mixed income	5 131	5 875	6 105	6 712	6 685	7 025	8 353	8 419	8 644
<b>Total</b>	<b>10 900</b>	<b>12 093</b>	<b>12 820</b>	<b>14 073</b>	<b>14 789</b>	<b>15 889</b>	<b>17 887</b>	<b>18 953</b>	<b>20 076</b>

(a) Excludes ownership of dwellings.

	2000-01	2001-02	2002-03	2003-04	2004-05	2005-06	2006-07	2007-08	2008-09
	\$m	\$m	\$m	\$m	\$m	\$m	\$m	\$m	\$m
<b>Agriculture, forestry and fishing</b>									
Compensation of employees	74	66	51	55	60	47	81	134	120
Gross operating surplus and gross mixed income	203	287	170	256	222	214	260	240	276
<i>Total</i>	277	353	221	311	282	261	341	374	396
<b>Mining</b>									
Compensation of employees	212	214	243	252	280	321	364	582	720
Gross operating surplus and gross mixed income	2 747	1 965	1 564	1 364	1 605	2 254	2 843	3 603	4 148
<i>Total</i>	2 959	2 179	1 807	1 616	1 885	2 575	3 207	4 185	4 868
<b>Manufacturing</b>									
Compensation of employees	167	178	173	166	180	185	204	315	343
Gross operating surplus and gross mixed income	333	368	566	659	562	685	678	900	864
<i>Total</i>	500	546	739	825	742	870	882	1 215	1 207
<b>Electricity, gas, water and waste services</b>									
Compensation of employees	62	64	67	74	86	89	102	81	107
Gross operating surplus and gross mixed income	112	129	98	131	166	183	189	222	251
<i>Total</i>	173	193	165	205	252	273	291	302	358
<b>Construction</b>									
Compensation of employees	170	174	215	233	264	287	284	390	437
Gross operating surplus and gross mixed income	212	422	647	732	845	742	720	435	444
<i>Total</i>	382	597	862	965	1 110	1 030	1 005	826	881
<b>Wholesale trade</b>									
Compensation of employees	109	104	97	96	107	122	152	129	153
Gross operating surplus and gross mixed income	67	81	99	113	115	117	156	176	183
<i>Total</i>	176	185	196	209	222	239	308	305	336
<b>Retail trade</b>									
Compensation of employees	199	197	209	219	231	245	201	240	247
Gross operating surplus and gross mixed income	95	115	113	124	124	130	176	186	228
<i>Total</i>	294	312	322	343	355	375	377	426	475
<b>Accommodation and food services</b>									
Compensation of employees	163	158	156	159	169	196	196	217	248
Gross operating surplus and gross mixed income	95	98	100	113	121	144	161	162	178
<i>Total</i>	258	256	256	272	290	340	357	379	426
<b>Transport, postal and warehousing</b>									
Compensation of employees	143	147	152	165	181	200	238	343	346
Gross operating surplus and gross mixed income	266	308	297	317	361	401	511	384	398
<i>Total</i>	409	455	449	482	543	601	749	727	744
<b>Information media and telecommunications</b>									
Compensation of employees	99	95	86	88	102	105	124	178	177
Gross operating surplus and gross mixed income	128	129	131	138	134	129	138	120	135
<i>Total</i>	227	224	217	227	236	234	262	298	312
<b>Financial and insurance services</b>									
Compensation of employees	139	126	131	151	184	212	342	396	405
Gross operating surplus and gross mixed income	134	128	138	129	186	163	365	352	382
<i>Total</i>	273	254	269	280	370	375	707	748	787

	2000-01	2001-02	2002-03	2003-04	2004-05	2005-06	2006-07	2007-08	2008-09
	\$m	\$m	\$m	\$m	\$m	\$m	\$m	\$m	\$m
<b>Rental, hiring and real estate services</b>									
Compensation of employees	55	62	72	80	93	102	127	107	112
Gross operating surplus and gross mixed income(a)	136	135	146	118	122	153	168	187	192
<b>Total</b>	<b>191</b>	<b>197</b>	<b>218</b>	<b>198</b>	<b>215</b>	<b>255</b>	<b>295</b>	<b>294</b>	<b>304</b>
<b>Professional, scientific and technical services</b>									
Compensation of employees	277	304	310	315	343	372	452	429	479
Gross operating surplus and gross mixed income	25	40	59	72	82	91	53	81	69
<b>Total</b>	<b>302</b>	<b>343</b>	<b>368</b>	<b>387</b>	<b>425</b>	<b>462</b>	<b>504</b>	<b>510</b>	<b>548</b>
<b>Administrative and support services</b>									
Compensation of employees	135	147	149	166	184	200	247	233	259
Gross operating surplus and gross mixed income	13	16	22	16	18	19	8	33	29
<b>Total</b>	<b>149</b>	<b>163</b>	<b>170</b>	<b>182</b>	<b>202</b>	<b>219</b>	<b>256</b>	<b>265</b>	<b>288</b>
<b>Public administration and safety</b>									
Compensation of employees	646	749	771	823	878	983	1 066	1 103	1 194
Gross operating surplus and gross mixed income	150	160	183	196	209	200	214	214	229
<b>Total</b>	<b>796</b>	<b>909</b>	<b>955</b>	<b>1 019</b>	<b>1 087</b>	<b>1 183</b>	<b>1 280</b>	<b>1 317</b>	<b>1 423</b>
<b>Education and training</b>									
Compensation of employees	346	351	348	355	406	459	493	497	500
Gross operating surplus and gross mixed income	10	15	17	18	19	22	22	20	22
<b>Total</b>	<b>356</b>	<b>366</b>	<b>365</b>	<b>374</b>	<b>425</b>	<b>481</b>	<b>515</b>	<b>517</b>	<b>523</b>
<b>Health care and social assistance</b>									
Compensation of employees	383	417	426	456	506	580	625	593	630
Gross operating surplus and gross mixed income	40	44	45	55	61	64	71	57	65
<b>Total</b>	<b>424</b>	<b>461</b>	<b>472</b>	<b>511</b>	<b>567</b>	<b>643</b>	<b>696</b>	<b>650</b>	<b>696</b>
<b>Arts and recreation services</b>									
Compensation of employees	70	73	70	74	82	79	89	85	93
Gross operating surplus and gross mixed income	27	31	29	31	30	32	34	35	31
<b>Total</b>	<b>97</b>	<b>103</b>	<b>99</b>	<b>105</b>	<b>112</b>	<b>112</b>	<b>122</b>	<b>120</b>	<b>124</b>
<b>Other services</b>									
Compensation of employees	106	109	112	118	130	142	178	172	192
Gross operating surplus and gross mixed income	38	44	53	61	59	59	48	68	61
<b>Total</b>	<b>144</b>	<b>153</b>	<b>165</b>	<b>179</b>	<b>190</b>	<b>201</b>	<b>226</b>	<b>240</b>	<b>252</b>
<b>Ownership of dwellings</b>									
Gross operating surplus	470	499	527	577	660	720	805	948	1 099
<b>All industries</b>									
Compensation of employees	3 553	3 731	3 836	4 045	4 467	4 927	5 564	6 221	6 763
Gross operating surplus and gross mixed income	5 303	5 013	5 005	5 222	5 702	6 524	7 620	8 423	9 284
<b>Total</b>	<b>8 835</b>	<b>8 718</b>	<b>8 815</b>	<b>9 243</b>	<b>10 143</b>	<b>11 423</b>	<b>13 154</b>	<b>14 612</b>	<b>16 047</b>

(a) Excludes ownership of dwellings.

	2000-01	2001-02	2002-03	2003-04	2004-05	2005-06	2006-07	2007-08	2008-09
	\$m	\$m	\$m	\$m	\$m	\$m	\$m	\$m	\$m
<b>Agriculture, forestry and fishing</b>									
Compensation of employees	7	5	6	7	9	8	4	4	4
Gross operating surplus and gross mixed income	13	17	8	3	3	3	3	2	3
<i>Total</i>	20	22	14	10	12	11	7	6	7
<b>Mining</b>									
Compensation of employees	2	2	2	2	2	2	3	3	4
Gross operating surplus and gross mixed income	12	12	11	11	12	14	13	15	16
<i>Total</i>	14	14	13	13	14	16	16	18	20
<b>Manufacturing</b>									
Compensation of employees	152	160	207	194	202	210	213	169	204
Gross operating surplus and gross mixed income	115	130	134	148	126	114	120	145	125
<i>Total</i>	267	290	341	342	328	324	333	314	329
<b>Electricity, gas, water and waste services</b>									
Compensation of employees	143	148	173	174	196	206	210	233	295
Gross operating surplus and gross mixed income	218	201	236	235	258	256	313	347	342
<i>Total</i>	361	349	409	409	454	462	523	580	638
<b>Construction</b>									
Compensation of employees	481	504	575	654	722	841	994	1 249	1 514
Gross operating surplus and gross mixed income	290	384	456	523	611	633	833	629	592
<i>Total</i>	772	888	1 031	1 176	1 332	1 473	1 827	1 878	2 106
<b>Wholesale trade</b>									
Compensation of employees	205	225	217	215	230	227	228	208	206
Gross operating surplus and gross mixed income	62	78	98	99	103	105	80	110	120
<i>Total</i>	267	303	315	314	333	332	308	318	326
<b>Retail trade</b>									
Compensation of employees	352	370	406	428	442	448	466	400	409
Gross operating surplus and gross mixed income	177	220	226	222	221	234	247	324	330
<i>Total</i>	529	590	632	650	663	682	713	724	739
<b>Accommodation and food services</b>									
Compensation of employees	236	229	275	297	295	264	316	331	408
Gross operating surplus and gross mixed income	117	117	127	156	154	180	175	187	199
<i>Total</i>	353	346	402	453	449	444	491	518	607
<b>Transport, postal and warehousing</b>									
Compensation of employees	214	222	233	235	253	255	301	313	302
Gross operating surplus and gross mixed income	108	130	122	133	153	192	246	264	282
<i>Total</i>	322	352	355	368	407	448	547	577	585
<b>Information media and telecommunications</b>									
Compensation of employees	188	187	191	206	222	224	225	238	245
Gross operating surplus and gross mixed income	217	263	268	298	332	287	324	344	351
<i>Total</i>	405	449	459	504	554	511	548	581	596
<b>Financial and insurance services</b>									
Compensation of employees	477	466	404	417	501	482	574	702	690
Gross operating surplus and gross mixed income	226	302	262	171	351	367	583	703	580
<i>Total</i>	703	768	666	588	852	849	1 157	1 405	1 270

	2000-01	2001-02	2002-03	2003-04	2004-05	2005-06	2006-07	2007-08	2008-09
	\$m	\$m	\$m	\$m	\$m	\$m	\$m	\$m	\$m
<b>Rental, hiring and real estate services</b>									
Compensation of employees	133	139	168	189	205	219	230	247	228
Gross operating surplus and gross mixed income(a)	228	243	300	277	273	290	333	406	377
<i>Total</i>	361	382	468	466	478	509	563	653	605
<b>Professional, scientific and technical services</b>									
Compensation of employees	670	686	723	746	761	803	862	982	1 249
Gross operating surplus and gross mixed income	177	191	236	271	272	285	296	343	290
<i>Total</i>	847	877	959	1 017	1 033	1 088	1 158	1 325	1 538
<b>Administrative and support services</b>									
Compensation of employees	313	322	336	374	391	411	436	469	540
Gross operating surplus and gross mixed income	38	44	65	49	50	56	57	78	71
<i>Total</i>	351	365	401	423	441	467	493	547	611
<b>Public administration and safety</b>									
Compensation of employees	3 624	3 954	4 351	4 771	4 994	5 508	6 074	7 038	7 104
Gross operating surplus and gross mixed income	852	898	931	982	1 072	1 143	1 251	1 329	1 493
<i>Total</i>	4 476	4 852	5 282	5 753	6 066	6 652	7 324	8 367	8 598
<b>Education and training</b>									
Compensation of employees	765	785	915	941	1 004	1 041	1 146	1 150	1 393
Gross operating surplus and gross mixed income	14	19	18	22	24	25	22	30	29
<i>Total</i>	779	804	932	964	1 028	1 066	1 168	1 180	1 422
<b>Health care and social assistance</b>									
Compensation of employees	673	715	760	813	887	979	985	1 022	1 134
Gross operating surplus and gross mixed income	78	84	88	102	106	117	128	126	116
<i>Total</i>	751	799	848	915	992	1 096	1 113	1 148	1 250
<b>Arts and recreation services</b>									
Compensation of employees	200	199	221	238	243	247	254	259	291
Gross operating surplus and gross mixed income	48	48	50	61	56	56	44	77	62
<i>Total</i>	248	247	271	299	299	303	298	336	352
<b>Other services</b>									
Compensation of employees	213	229	239	250	267	272	303	309	381
Gross operating surplus and gross mixed income	78	92	105	119	108	111	110	134	125
<i>Total</i>	291	321	344	369	375	383	413	443	506
<b>Ownership of dwellings</b>									
Gross operating surplus	897	973	1 014	1 111	1 151	1 190	1 295	1 515	1 747
<b>All industries</b>									
Compensation of employees	9 050	9 546	10 402	11 151	11 824	12 646	13 823	15 324	16 602
Gross operating surplus and gross mixed income	3 966	4 444	4 756	4 994	5 437	5 659	6 473	7 107	7 250
<b>Total</b>	<b>13 117</b>	<b>14 098</b>	<b>15 257</b>	<b>16 210</b>	<b>17 309</b>	<b>18 346</b>	<b>20 329</b>	<b>22 431</b>	<b>23 852</b>

(a) Excludes ownership of dwellings.

	2000-01	2001-02	2002-03	2003-04	2004-05	2005-06	2006-07	2007-08	2008-09
	\$m	\$m	\$m	\$m	\$m	\$m	\$m	\$m	\$m
<b>Agriculture, forestry and fishing</b>									
Compensation of employees	5 975	6 010	5 806	6 122	6 390	6 280	6 530	7 334	7 409
Gross operating surplus and gross mixed income	18 534	24 548	16 937	19 789	19 485	20 006	16 252	18 432	21 258
<i>Total</i>	24 509	30 558	22 743	25 911	25 875	26 286	22 782	25 766	28 667
<b>Mining</b>									
Compensation of employees	7 140	7 592	8 230	8 587	9 236	11 617	13 107	15 110	18 073
Gross operating surplus and gross mixed income	27 338	27 841	27 676	25 464	36 646	54 231	60 483	63 429	70 835
<i>Total</i>	34 478	35 433	35 906	34 051	45 882	65 848	73 590	78 539	88 908
<b>Manufacturing</b>									
Compensation of employees	43 975	44 796	48 487	49 127	51 947	54 012	57 334	60 172	61 041
Gross operating surplus and gross mixed income	32 966	34 084	38 349	44 275	42 442	42 821	42 909	46 131	44 550
<i>Total</i>	76 941	78 880	86 836	93 402	94 389	96 833	100 243	106 303	105 591
<b>Electricity, gas, water and waste services</b>									
Compensation of employees	5 697	6 081	6 668	6 766	7 731	8 348	8 599	8 914	10 422
Gross operating surplus and gross mixed income	10 686	11 500	12 225	13 246	13 702	14 110	14 910	17 319	18 621
<i>Total</i>	16 383	17 581	18 893	20 012	21 433	22 458	23 509	26 233	29 043
<b>Construction</b>									
Compensation of employees	19 066	21 238	22 861	25 940	28 696	31 436	37 164	43 569	47 478
Gross operating surplus and gross mixed income	17 112	20 669	25 657	29 734	32 449	34 277	37 850	38 200	36 990
<i>Total</i>	36 178	41 907	48 518	55 674	61 145	65 713	75 014	81 769	84 468
<b>Wholesale trade</b>									
Compensation of employees	21 657	22 476	23 656	24 037	25 616	26 864	31 223	33 939	36 215
Gross operating surplus and gross mixed income	8 544	10 557	13 332	15 528	15 495	15 659	13 483	16 103	17 884
<i>Total</i>	30 201	33 033	36 988	39 565	41 111	42 523	44 706	50 042	54 099
<b>Retail trade</b>									
Compensation of employees	22 740	24 133	25 861	27 240	29 332	30 733	32 272	36 313	35 573
Gross operating surplus and gross mixed income	7 639	9 380	9 484	10 628	10 400	10 940	13 250	14 919	16 553
<i>Total</i>	30 379	33 513	35 345	37 868	39 732	41 673	45 522	51 232	52 126
<b>Accommodation and food services</b>									
Compensation of employees	12 390	12 784	12 975	13 732	14 893	14 639	16 172	17 522	18 144
Gross operating surplus and gross mixed income	5 478	5 250	5 482	6 795	6 796	8 495	8 663	8 605	9 545
<i>Total</i>	17 868	18 034	18 457	20 527	21 689	23 134	24 835	26 127	27 689
<b>Transport, postal and warehousing</b>									
Compensation of employees	17 903	18 292	18 787	20 251	22 384	24 290	26 011	27 735	30 146
Gross operating surplus and gross mixed income	13 494	15 336	17 687	19 182	21 057	21 604	27 403	29 836	34 363
<i>Total</i>	31 397	33 628	36 474	39 433	43 441	45 894	53 414	57 571	64 509
<b>Information media and telecommunications</b>									
Compensation of employees	9 479	9 449	9 355	9 614	10 633	11 295	12 457	13 461	13 834
Gross operating surplus and gross mixed income	16 272	17 285	18 658	20 271	20 980	20 515	21 121	20 737	24 668
<i>Total</i>	25 751	26 734	28 013	29 885	31 613	31 810	33 578	34 198	38 501
<b>Financial and insurance services</b>									
Compensation of employees	33 126	34 521	35 737	39 139	43 954	49 640	56 137	58 541	62 254
Gross operating surplus and gross mixed income	22 615	27 220	26 134	31 296	36 186	39 799	55 409	58 592	59 561
<i>Total</i>	55 741	61 741	61 871	70 435	80 140	89 439	111 546	117 133	121 815

	2000-01	2001-02	2002-03	2003-04	2004-05	2005-06	2006-07	2007-08	2008-09
	\$m	\$m	\$m	\$m	\$m	\$m	\$m	\$m	\$m
<b>Rental, hiring and real estate services</b>									
Compensation of employees	6 312	6 655	7 868	9 044	10 020	11 196	12 581	12 551	12 721
Gross operating surplus and gross mixed income(a)	13 501	13 962	16 843	15 557	15 904	17 182	18 380	21 961	21 813
<b>Total</b>	<b>19 813</b>	<b>20 617</b>	<b>24 711</b>	<b>24 601</b>	<b>25 924</b>	<b>28 378</b>	<b>30 961</b>	<b>34 512</b>	<b>34 534</b>
<b>Professional, scientific and technical services</b>									
Compensation of employees	32 313	33 294	34 366	36 121	37 729	41 494	45 361	52 883	55 230
Gross operating surplus and gross mixed income	5 686	6 284	8 205	9 919	11 834	12 929	12 672	14 499	13 653
<b>Total</b>	<b>37 999</b>	<b>39 578</b>	<b>42 571</b>	<b>46 040</b>	<b>49 563</b>	<b>54 423</b>	<b>58 033</b>	<b>67 382</b>	<b>68 883</b>
<b>Administrative and support services</b>									
Compensation of employees	15 517	16 018	16 325	18 662	20 056	22 031	24 041	25 725	26 945
Gross operating surplus and gross mixed income	1 738	2 090	3 058	2 304	2 380	2 670	2 713	3 715	3 574
<b>Total</b>	<b>17 255</b>	<b>18 108</b>	<b>19 383</b>	<b>20 966</b>	<b>22 436</b>	<b>24 701</b>	<b>26 754</b>	<b>29 440</b>	<b>30 519</b>
<b>Public administration and safety</b>									
Compensation of employees	27 411	30 498	32 106	35 210	37 621	41 350	44 641	45 371	48 150
Gross operating surplus and gross mixed income	7 698	8 217	8 422	8 407	8 916	9 559	10 118	10 338	11 556
<b>Total</b>	<b>35 109</b>	<b>38 715</b>	<b>40 528</b>	<b>43 617</b>	<b>46 537</b>	<b>50 909</b>	<b>54 759</b>	<b>55 709</b>	<b>59 706</b>
<b>Education and training</b>									
Compensation of employees	27 743	29 071	31 352	32 896	35 534	38 161	40 672	42 266	44 456
Gross operating surplus and gross mixed income	2 696	2 998	3 105	3 398	3 713	3 946	4 270	4 591	4 817
<b>Total</b>	<b>30 439</b>	<b>32 069</b>	<b>34 457</b>	<b>36 294</b>	<b>39 247</b>	<b>42 107</b>	<b>44 942</b>	<b>46 857</b>	<b>49 272</b>
<b>Health care and social assistance</b>									
Compensation of employees	31 221	33 503	36 248	39 335	41 752	45 441	49 767	54 264	58 733
Gross operating surplus and gross mixed income	5 836	6 311	6 571	7 421	7 982	8 701	9 384	9 541	10 154
<b>Total</b>	<b>37 057</b>	<b>39 814</b>	<b>42 819</b>	<b>46 756</b>	<b>49 734</b>	<b>54 142</b>	<b>59 151</b>	<b>63 805</b>	<b>68 887</b>
<b>Arts and recreation services</b>									
Compensation of employees	4 281	4 438	4 602	4 872	5 110	5 278	5 711	5 467	5 810
Gross operating surplus and gross mixed income	2 301	2 412	2 474	3 016	3 093	3 132	3 198	3 773	3 701
<b>Total</b>	<b>6 582</b>	<b>6 850</b>	<b>7 076</b>	<b>7 888</b>	<b>8 203</b>	<b>8 410</b>	<b>8 909</b>	<b>9 240</b>	<b>9 511</b>
<b>Other services</b>									
Compensation of employees	9 618	10 289	10 689	11 440	12 443	13 052	13 956	14 272	14 879
Gross operating surplus and gross mixed income	3 451	4 040	4 634	5 390	5 109	4 878	4 785	5 818	6 867
<b>Total</b>	<b>13 069</b>	<b>14 329</b>	<b>15 323</b>	<b>16 830</b>	<b>17 552</b>	<b>17 930</b>	<b>18 741</b>	<b>20 090</b>	<b>21 746</b>
<b>Ownership of dwellings</b>									
Gross operating surplus	51 084	53 897	54 895	56 801	59 002	61 505	66 336	77 056	86 241
<b>All industries</b>									
Compensation of employees	353 564	371 138	391 979	418 135	451 077	487 157	533 736	575 409	607 511
Gross operating surplus and gross mixed income	274 676	303 881	319 825	348 414	373 575	406 958	443 587	483 597	517 207
<b>Total</b>	<b>628 240</b>	<b>675 019</b>	<b>711 804</b>	<b>766 549</b>	<b>824 652</b>	<b>894 115</b>	<b>977 323</b>	<b>1 059 006</b>	<b>1 124 718</b>

(a) Excludes ownership of dwellings.

2000-01 2001-02 2002-03 2003-04 2004-05 2005-06 2006-07 2007-08 2008-09  
 \$m \$m \$m \$m \$m \$m \$m \$m \$m

## NEW SOUTH WALES

Gross value of agricultural production	11 527	13 248	10 716	11 781	12 001	12 481	10 484	10 480	11 834
less Intermediate input costs	6 186	6 209	5 905	6 841	6 958	7 498	6 980	7 371	6 370
<i>Gross agricultural value added at basic prices</i>	<i>5 341</i>	<i>7 039</i>	<i>4 811</i>	<i>4 940</i>	<i>5 043</i>	<i>4 983</i>	<i>3 504</i>	<i>3 109</i>	<i>5 464</i>
less Compensation of employees, consumption of fixed capital, net property income payable	3 612	3 654	3 621	3 772	3 939	3 979	4 089	4 254	4 295
less Other taxes less subsidies on production	237	280	300	317	348	363	338	407	419
<b>Agricultural income</b>	<b>1 492</b>	<b>3 106</b>	<b>890</b>	<b>851</b>	<b>756</b>	<b>640</b>	<b>-923</b>	<b>-1 552</b>	<b>750</b>
<i>Gross agricultural value added at basic prices</i>	<i>5 341</i>	<i>7 039</i>	<i>4 811</i>	<i>4 940</i>	<i>5 043</i>	<i>4 983</i>	<i>3 504</i>	<i>3 109</i>	<i>5 464</i>
plus Taxes less subsidies on products	668	819	865	913	918	954	889	1 070	1 103
Gross agricultural value added at producers' prices	6 009	7 858	5 676	5 853	5 962	5 936	4 393	4 178	6 567

## VICTORIA

Gross value of agricultural production	10 424	11 344	9 998	11 824	10 582	11 349	10 809	13 495	11 204
less Intermediate input costs	4 523	4 307	5 381	6 577	5 379	6 248	6 174	7 559	5 150
<i>Gross agricultural value added at basic prices</i>	<i>5 901</i>	<i>7 037</i>	<i>4 617</i>	<i>5 247</i>	<i>5 204</i>	<i>5 101</i>	<i>4 635</i>	<i>5 936</i>	<i>6 054</i>
less Compensation of employees, consumption of fixed capital, net property income payable	2 709	2 749	2 724	2 832	2 952	2 989	3 070	3 199	3 234
less Other taxes less subsidies on production	183	216	232	245	269	281	261	315	324
<b>Agricultural income</b>	<b>3 008</b>	<b>4 072</b>	<b>1 661</b>	<b>2 171</b>	<b>1 983</b>	<b>1 832</b>	<b>1 304</b>	<b>2 422</b>	<b>2 496</b>
<i>Gross agricultural value added at basic prices</i>	<i>5 901</i>	<i>7 037</i>	<i>4 617</i>	<i>5 247</i>	<i>5 204</i>	<i>5 101</i>	<i>4 635</i>	<i>5 936</i>	<i>6 054</i>
plus Taxes less subsidies on products	517	634	669	707	711	738	688	828	854
Gross agricultural value added at producers' prices	6 417	7 670	5 287	5 954	5 915	5 839	5 323	6 764	6 908

## QUEENSLAND

Gross value of agricultural production	9 402	10 452	9 101	10 195	10 779	11 036	11 912	10 516	11 066
less Intermediate input costs	4 792	4 712	4 644	5 143	5 080	5 271	5 621	5 134	5 568
<i>Gross agricultural value added at basic prices</i>	<i>4 610</i>	<i>5 741</i>	<i>4 456</i>	<i>5 052</i>	<i>5 699</i>	<i>5 765</i>	<i>6 291</i>	<i>5 382</i>	<i>5 498</i>
less Compensation of employees, consumption of fixed capital, net property income payable	3 095	3 136	3 106	3 231	3 369	3 408	3 497	3 639	3 676
less Other taxes less subsidies on production	51	60	64	68	75	78	73	87	90
<b>Agricultural income</b>	<b>1 464</b>	<b>2 544</b>	<b>1 286</b>	<b>1 753</b>	<b>2 255</b>	<b>2 279</b>	<b>2 722</b>	<b>1 655</b>	<b>1 733</b>
<i>Gross agricultural value added at basic prices</i>	<i>4 610</i>	<i>5 741</i>	<i>4 456</i>	<i>5 052</i>	<i>5 699</i>	<i>5 765</i>	<i>6 291</i>	<i>5 382</i>	<i>5 498</i>
plus Taxes less subsidies on products	143	176	186	196	197	205	191	230	237
Gross agricultural value added at producers' prices	4 753	5 916	4 642	5 248	5 896	5 970	6 482	5 612	5 735



	2000-01	2001-02	2002-03	2003-04	2004-05	2005-06	2006-07	2007-08	2008-09
	\$m	\$m	\$m	\$m	\$m	\$m	\$m	\$m	\$m
SOUTH AUSTRALIA									
Gross value of agricultural production	5 372	6 237	4 832	5 364	4 557	5 175	4 367	5 584	5 556
less Intermediate input costs	3 216	3 351	2 453	2 610	2 604	3 046	2 629	2 727	2 939
<i>Gross agricultural value added at basic prices</i>	<i>2 156</i>	<i>2 887</i>	<i>2 378</i>	<i>2 754</i>	<i>1 952</i>	<i>2 129</i>	<i>1 738</i>	<i>2 857</i>	<i>2 617</i>
less Compensation of employees, consumption of fixed capital, net property income payable	1 311	1 329	1 322	1 376	1 437	1 454	1 502	1 567	1 586
less Other taxes less subsidies on production	31	36	39	41	45	47	44	53	55
<b>Agricultural income</b>	<b>814</b>	<b>1 521</b>	<b>1 018</b>	<b>1 337</b>	<b>470</b>	<b>628</b>	<b>192</b>	<b>1 237</b>	<b>976</b>
<i>Gross agricultural value added at basic prices</i>	<i>2 156</i>	<i>2 887</i>	<i>2 378</i>	<i>2 754</i>	<i>1 952</i>	<i>2 129</i>	<i>1 738</i>	<i>2 857</i>	<i>2 617</i>
plus Taxes less subsidies on products	87	107	113	119	119	124	116	139	143
Gross agricultural value added at producers' prices	2 243	2 993	2 491	2 873	2 072	2 253	1 853	2 996	2 760
WESTERN AUSTRALIA									
Gross value of agricultural production	6 035	7 563	5 917	7 969	7 553	8 377	6 793	8 640	8 989
less Intermediate input costs	4 496	5 138	3 805	4 182	4 084	4 492	4 528	4 699	5 307
<i>Gross agricultural value added at basic prices</i>	<i>1 538</i>	<i>2 425</i>	<i>2 112</i>	<i>3 787</i>	<i>3 469</i>	<i>3 885</i>	<i>2 265</i>	<i>3 941</i>	<i>3 682</i>
less Compensation of employees, consumption of fixed capital, net property income payable	1 749	1 780	1 764	1 830	1 904	1 932	1 984	2 073	2 098
less Other taxes less subsidies on production	47	55	59	63	69	72	67	81	83
<b>Agricultural income</b>	<b>-258</b>	<b>590</b>	<b>288</b>	<b>1 895</b>	<b>1 496</b>	<b>1 881</b>	<b>213</b>	<b>1 787</b>	<b>1 500</b>
<i>Gross agricultural value added at basic prices</i>	<i>1 538</i>	<i>2 425</i>	<i>2 112</i>	<i>3 787</i>	<i>3 469</i>	<i>3 885</i>	<i>2 265</i>	<i>3 941</i>	<i>3 682</i>
plus Taxes less subsidies on products	132	162	172	181	182	189	176	212	219
Gross agricultural value added at producers' prices	1 671	2 588	2 283	3 968	3 651	4 074	2 441	4 153	3 901
TASMANIA									
Gross value of agricultural production	910	1 059	1 084	1 093	1 010	1 122	1 056	1 146	1 012
less Intermediate input costs	454	456	570	606	575	716	593	634	443
<i>Gross agricultural value added at basic prices</i>	<i>455</i>	<i>603</i>	<i>514</i>	<i>487</i>	<i>436</i>	<i>406</i>	<i>463</i>	<i>512</i>	<i>568</i>
less Compensation of employees, consumption of fixed capital, net property income payable	386	389	385	402	420	423	434	450	453
less Other taxes less subsidies on production	12	15	16	16	18	19	18	21	22
<b>Agricultural income</b>	<b>57</b>	<b>199</b>	<b>113</b>	<b>69</b>	<b>-2</b>	<b>-36</b>	<b>12</b>	<b>41</b>	<b>93</b>
<i>Gross agricultural value added at basic prices</i>	<i>455</i>	<i>603</i>	<i>514</i>	<i>487</i>	<i>436</i>	<i>406</i>	<i>463</i>	<i>512</i>	<i>568</i>
plus Taxes less subsidies on products	35	43	45	47	48	50	46	56	57
Gross agricultural value added at producers' prices	490	646	559	535	484	456	509	568	626

	2000-01	2001-02	2002-03	2003-04	2004-05	2005-06	2006-07	2007-08	2008-09
	\$m	\$m	\$m	\$m	\$m	\$m	\$m	\$m	\$m
NORTHERN TERRITORY									
Gross value of agricultural production	409	493	404	507	489	486	474	540	559
less Intermediate input costs	129	134	174	184	186	184	196	194	254
<i>Gross agricultural value added at basic prices</i>	279	358	230	323	303	302	278	346	304
less Compensation of employees, consumption of fixed capital, net property income payable	103	104	102	106	110	111	111	114	114
less Other taxes less subsidies on production	2	2	2	2	2	2	2	3	3
<b>Agricultural income</b>	<b>175</b>	<b>253</b>	<b>126</b>	<b>215</b>	<b>191</b>	<b>189</b>	<b>165</b>	<b>229</b>	<b>187</b>
<i>Gross agricultural value added at basic prices</i>	279	358	230	323	303	302	278	346	304
plus Taxes less subsidies on products	4	5	6	6	6	6	6	7	7
Gross agricultural value added at producers' prices	284	364	235	329	309	308	284	353	312
AUSTRALIAN CAPITAL TERRITORY									
Gross value of agricultural production	30	27	26	28	26	23	21	22	21
less Intermediate input costs	11	10	11	11	10	13	11	11	11
<i>Gross agricultural value added at basic prices</i>	19	17	16	17	15	10	11	10	10
less Compensation of employees, consumption of fixed capital, net property income payable	10	9	10	10	11	11	11	11	11
less Other taxes less subsidies on production	—	—	—	—	—	—	—	—	—
<b>Agricultural income</b>	<b>9</b>	<b>8</b>	<b>5</b>	<b>7</b>	<b>4</b>	<b>-1</b>	<b>—</b>	<b>-1</b>	<b>-1</b>
<i>Gross agricultural value added at basic prices</i>	19	17	16	17	15	10	11	10	10
plus Taxes less subsidies on products	1	1	1	1	1	1	1	2	2
Gross agricultural value added at producers' prices	20	19	17	19	17	12	12	12	12
AUSTRALIA									
Gross value of agricultural production	44 109	50 423	42 077	48 761	46 998	50 049	45 916	50 423	50 297
less Intermediate input costs	23 808	24 316	22 943	26 154	24 876	27 468	26 731	28 330	26 043
<i>Gross agricultural value added at basic prices</i>	20 301	26 107	19 134	22 607	22 122	22 581	19 185	22 093	24 254
less Compensation of employees, consumption of fixed capital, net property income payable	12 975	13 152	13 033	13 558	14 141	14 307	14 697	15 151	15 505
less Other taxes less subsidies on production	563	664	713	752	827	862	803	966	996
<b>Agricultural income</b>	<b>6 763</b>	<b>12 291</b>	<b>5 388</b>	<b>8 297</b>	<b>7 154</b>	<b>7 412</b>	<b>3 685</b>	<b>5 976</b>	<b>7 754</b>
<i>Gross agricultural value added at basic prices</i>	20 301	26 107	19 134	22 607	22 122	22 581	19 185	22 093	24 254
plus Taxes less subsidies on products	362	444	469	495	498	517	482	580	598
Gross agricultural value added at producers' prices	20 663	26 551	19 603	23 102	22 620	23 098	19 667	22 673	24 852

— nil or rounded to zero (including null cells)

2000-01 2001-02 2002-03 2003-04 2004-05 2005-06 2006-07 2007-08 2008-09

## GROSS HOUSEHOLD INCOME (\$m)

New South Wales	230 616	243 037	252 097	265 243	279 975	295 097	314 454	338 147	353 613
Victoria	152 408	160 782	170 276	182 519	195 118	209 028	225 804	243 512	254 793
Queensland	99 920	107 509	114 075	124 328	135 807	149 454	166 464	179 671	191 652
South Australia	43 901	46 980	49 002	51 768	54 195	57 937	61 895	67 655	71 846
Western Australia	56 828	61 825	67 223	73 098	78 079	85 280	93 346	106 058	117 218
Tasmania	11 479	12 386	13 185	14 122	15 263	16 433	17 770	19 492	21 282
Northern Territory	5 776	6 124	6 247	6 684	7 304	7 983	8 805	9 851	10 644
Australian Capital Territory	13 320	14 084	15 355	16 473	17 471	18 756	20 351	22 679	24 319
<b>Australia</b>	<b>604 408</b>	<b>642 133</b>	<b>676 358</b>	<b>725 310</b>	<b>775 615</b>	<b>833 319</b>	<b>908 058</b>	<b>986 089</b>	<b>1 044 583</b>

## GROSS HOUSEHOLD INCOME PER CAPITA (\$)

New South Wales	35 331	36 796	37 912	39 655	41 608	43 483	45 848	48 697	50 219
Victoria	31 951	33 265	34 804	36 856	38 915	41 103	43 671	46 274	47 494
Queensland	27 814	29 288	30 301	32 234	34 416	36 959	40 212	42 347	44 063
South Australia	29 112	30 974	32 113	33 697	35 066	37 154	39 261	42 457	44 569
Western Australia	30 105	32 302	34 694	37 146	39 064	41 860	44 776	49 605	53 183
Tasmania	24 350	26 226	27 766	29 374	31 493	33 640	36 134	39 348	42 540
Northern Territory	29 431	30 875	31 344	33 322	35 842	38 305	41 467	45 305	48 015
Australian Capital Territory	42 043	43 905	47 371	50 527	53 240	56 429	60 375	66 299	69 914
<b>Australia</b>	<b>31 365</b>	<b>32 877</b>	<b>34 214</b>	<b>36 248</b>	<b>38 303</b>	<b>40 567</b>	<b>43 508</b>	<b>46 436</b>	<b>48 267</b>

## GROSS HOUSEHOLD DISPOSABLE INCOME (\$m)

New South Wales	180 383	189 561	193 416	201 041	208 859	220 292	237 740	251 705	271 645
Victoria	118 936	125 025	130 643	138 160	146 803	157 670	169 070	179 276	192 727
Queensland	77 435	83 597	88 416	94 515	102 241	112 017	123 937	130 451	143 240
South Australia	34 506	37 089	38 465	39 857	41 196	43 962	46 569	50 318	54 931
Western Australia	43 364	47 253	51 518	55 624	58 781	63 576	68 093	74 924	86 097
Tasmania	8 829	9 546	10 217	10 809	11 631	12 521	13 565	14 771	16 650
Northern Territory	4 560	4 886	5 028	5 288	5 749	6 304	6 902	7 644	8 528
Australian Capital Territory	10 343	10 947	11 857	12 673	13 404	14 449	15 505	17 207	19 104
<b>Australia</b>	<b>468 524</b>	<b>497 310</b>	<b>518 450</b>	<b>549 052</b>	<b>581 066</b>	<b>624 155</b>	<b>680 549</b>	<b>725 310</b>	<b>792 128</b>

## GROSS HOUSEHOLD DISPOSABLE INCOME PER CAPITA (\$)

New South Wales	27 635	28 699	29 087	30 057	31 039	32 461	34 663	36 248	38 578
Victoria	24 934	25 867	26 703	27 899	29 279	31 004	32 698	34 067	35 924
Queensland	21 555	22 774	23 486	24 504	25 910	27 701	29 939	30 747	32 932
South Australia	22 882	24 453	25 208	25 944	26 655	28 192	29 540	31 577	34 076
Western Australia	22 972	24 688	26 589	28 266	29 409	31 206	32 663	35 043	39 063
Tasmania	18 729	20 213	21 516	22 483	23 999	25 632	27 583	29 818	33 281
Northern Territory	23 235	24 634	25 228	26 362	28 211	30 249	32 505	35 155	38 470
Australian Capital Territory	32 647	34 125	36 579	38 871	40 847	43 471	45 998	50 302	54 921
<b>Australia</b>	<b>24 314</b>	<b>25 462</b>	<b>26 226</b>	<b>27 440</b>	<b>28 695</b>	<b>30 385</b>	<b>32 607</b>	<b>34 156</b>	<b>36 602</b>

## EXPLANATORY NOTES

### INTRODUCTION

**1** This publication contains state and territory estimates of gross domestic product (referred to as gross state product (GSP)) and its components, in current price and chain volume terms, for the years 1998-99 to 2008-09. Where 'state', is referred to in the text, it also encompasses the two territories. The estimates in this publication are consistent with those published for Australia in the 2008-09 issue of *Australian System of National Accounts* (cat. no. 5204.0). For further details of the concepts, sources and methods used in compiling the estimates in this publication refer to *Australian System of National Accounts: Concepts, Sources and Methods* (cat. no. 5216.0).

**2** State estimates are essentially a dissection of the Australian estimates contained in cat. no. 5204.0. While it is possible in some cases to build up estimates using the same data sources as those used for the Australian estimates, it is quite often necessary to derive dissections using a variety of allocators. These may be directly related to the aggregate being allocated (for example, economic survey data) or only indirectly related (for example, population and household income distributions).

**3** Quarterly state estimates of state final demand (SFD) and its components are released quarterly in the publication *Australian National Accounts: National Income, Expenditure and Product* (cat. no. 5206.0). The data are available as chain volume measures and in current prices and are presented in trend, seasonally adjusted and original forms.

### CONCEPTS, SOURCES AND METHODS

**4** Australia's national accounts statistics are compiled in accordance with international standards contained in the System of National Accounts. These standards have recently been updated and are presented in the *System of National Accounts, 2008* (SNA08). Australia's application of these SNA standards is described in *Australian System of National Accounts: Concepts, Sources and Methods* (cat. no. 5216.0). It is available on the ABS web site <<http://www.abs.gov.au>>. This publication outlines major concepts and definitions, describes sources of data and methods used to derive annual and quarterly estimates for major aggregates at current prices and in chain volume terms, and discusses the accuracy and reliability of the national accounts. In addition, it includes documentation on input-output tables, financial accounts, capital stock, productivity measures, balance sheets, and state accounts. The current version of this product reflects the System of National Accounts, 1993 (SNA93) concepts and a number of references to data sources and methods are out of date. A revised Concepts, Sources and Methods product updated to include SNA08 is scheduled for release in 2010.

**5** While national estimates are based on the concepts and conventions embodied in SNA08, no such detailed standard is available for sub-national (regional/state) accounts. In the main, the national concepts are applicable to state accounts, but there remain a number of conceptual and measurement issues that either do not apply or are insignificant at the state level. Most problems arise for the Transport, postal and warehousing, Information media and telecommunications, and Finance and insurance services industries, and in the treatment of central government. In such cases, conventions need to be established which reflect data availability and/or the needs of users.

### GROSS STATE PRODUCT

**6** The introduction of GSP(P) estimates in 2006-07 resulted in alternative measures of economic activity being available for each state. There were three possible volume measures of GSP which could have been chosen as the headline measure of economic growth:

- volume estimates of GSP(P)
- volume estimates of GSP using the income/expenditure approach (GSP(I/E))
- a simple average of these volume estimates, i.e. GSP(A).

## EXPLANATORY NOTES *continued*

### GROSS STATE PRODUCT

*continued*

**7** In considering the merits of the various options the ABS decided the average measure is preferred. This measure maximises the use of information about state economic activity and it will be more stable over time (i.e. subject to smaller revisions) than the two alternatives. This approach is also consistent with the approach used nationally for the latest year estimates and for the quarterly national accounts. The volume estimates of GSP(I/E) and GSP(P) therefore contain statistical discrepancies to reconcile them with GSP(A).

**8** The volume measure of GSP(P) has been reflatd using the GSP(E) deflator to produce a current price GSP(P). This has been averaged with the existing current price GSP, i.e. GSP estimated using the income approach in current prices, to produce a current price GSP(A) estimate. The current price estimates of GSP using the income approach (GSP(I)) and GSP(P) also contain statistical discrepancies to reconcile them with GSP(A).

### STATE INCOME ESTIMATES

**9** Estimates of GSP(I) in current prices are produced by summing factor incomes, i.e. compensation of employees (COE), gross operating surplus (GOS) and gross mixed income (GMI), plus taxes less subsidies on production and imports. While wages and salaries can be readily collected by state, this is not always the case for other components of COE or for GOS plus GMI, which often cannot be measured satisfactorily within business accounting systems at the individual location. Most of the ABS economic collections which provide data for the estimates in this publication obtain various financial information from businesses. Many of these businesses operate within a single state and it is straightforward to attribute the GOS and GMI for those businesses to the appropriate state. For complex businesses that operate in more than one state various conventions have been adopted to allocate GOS and GMI to the appropriate state.

**10** For the Transport, postal and warehousing and Information media and telecommunications services industries, estimates of GOS plus GMI by state can be substantially affected by the conceptual basis adopted for allocation. For example, in the case of the modal transport industries (i.e. all transport industries except Services to transport), possible ways of attributing production could include tonne (or person) kilometres travelled in a state; economic activity attributed to the base of operations only; or a mixture of both. As state economic activity for interstate modal transport activities cannot be uniquely defined, it may even be preferable that they should be regarded as extra-territorial and excluded entirely from state production. However, the approach adopted in this publication is to use activity indicators to allocate interstate transport services to states.

**11** Numerous data sources are used to apportion Australia level GOS plus GMI to states. Where available, economic survey data are used to apportion GOS for corporations. Those industries for which economic survey data are not available, a variety of allocators are used to extrapolate or estimate state dissections of GOS. Indicators include state details of wages and salaries, employment, household final consumption expenditure, movements in unincorporated enterprises' GMI, freight shipped from Australian ports, and airport passenger embarkations/disembarkations (the latter two indicators are specific to the transport industry). Taxation statistics are used to apportion GMI for non-agricultural unincorporated enterprises in some industries, and economic survey data are used for other industries. Production-based estimates of agricultural GOS plus GMI are derived using the same data sources and methodology as are used for the Australian estimates. Although the GOS of state and local government non-financial corporations is directly available from the ABS public finance system, GOS for Commonwealth government non-financial corporations is allocated mainly using indirect indicators.

## EXPLANATORY NOTES *continued*

### STATE INCOME ESTIMATES

*continued*

**12** While state by industry estimates of wages and salaries are obtained from the same data sources as those used for the Australian estimates, the estimates of the other components of compensation of employees are essentially allocations of the Australian total. State by industry estimates of employers' superannuation contributions are derived using wages and salaries by state by industry as an allocator. State by industry estimates of workers compensation premiums are based on labour costs data collected by the ABS. It should be noted that there is a minor difference between COE as published in the total factor income tables and as published in the household income accounts for both the Australian and state estimates. The difference arises in situations where a household supplies labour to a production establishment that is in a different domestic territory (state/country) from the household.

**13** Estimates of taxes less subsidies on production and imports are derived by adding values for taxes received and subsidies paid by state and local governments and the Commonwealth government. Data are available from the ABS Government Finance Statistics (GFS), although Commonwealth government values are not generally available by state. Indicators are used to allocate the goods and services tax, excise tax, customs duties and major subsidies to the state where the economic activity took place.

### STATE EXPENDITURE ESTIMATES

**14** This publication contains state estimates for a number of expenditure components and international exports and imports of goods and services in both current prices and chain volume terms. The difference between the sum of these components and GSP(E) is known as the balancing item. The balancing item reflects: changes in inventories; interstate trade in goods and services; and the balancing item discrepancy.

**15** Numerous data sources are used to compile the expenditure components both in current price and chain volume terms. For some components state data is available but for others various approaches are taken to allocate the Australia-level estimate to the states. Chapter 28 of the Australian System of National Accounts: Concepts, Sources and Methods (cat. no. 5216.0) details the data sources used for the expenditure components of GSP(E).

**16** The chain volume measures of GSP(E) presented in this publication are derived by revaluing current price, income-based estimates of GSP, using deflators which are compiled using the available data on the composition of expenditures on state production and movements in associated prices. For a more complete description of why this approach has been adopted, and details of the data sources and the methods used, see Chapter 28, *Australian National Accounts: Concepts, Sources and Methods* (cat.no.5216.0).

**17** A lack of data means that it is not possible to derive estimates at the state level equivalent to the aggregate Australian expenditure-based estimates of gross domestic product. While the components of SFD and estimates of international merchandise trade and international trade in services by state are available, there are no complete data on interstate trade in goods and services; or changes in inventories. Hence, an expenditure-based GSP volume measure cannot be derived by a similar methodology to that adopted at the Australian level.

**18** In order to make maximum use of the incomplete expenditure data and limited price data available at the state level, an approach is adopted which essentially involves deriving the best possible current price and chain volume estimates of expenditure that encompass as much as possible of GSP. For each state, current price estimates of identified components of international and interstate trade and changes in inventories are combined with the current price estimates of SFD and, similarly, the chain volume measures of those components are combined with the chain volume measures of SFD. The quotient derived by dividing the aggregate chain volume measure into the aggregate

## EXPLANATORY NOTES *continued*

### STATE EXPENDITURE ESTIMATES *continued*

current price estimates is a Paasche (current-weighted) price index. It is this price index which is used to revalue the current price estimates of GSP.

**19** It is crucial to identify separately those components for which the deflators deviate significantly from the average, since the method adopted effectively attributes the weighted average deflator to the unidentified components. There is an assumption underlying the approach adopted in deriving the aggregate state deflators that, because of price competition, the available national price indicators are reasonably indicative at the state level. This is a less distorting assumption if the price indicators are weighted together at a reasonable level of commodity disaggregation, and implies deriving the current price and chain volume estimates at as fine a level as possible.

**20** Despite the fact that as broad a range of information as possible is used in this estimation procedure, the aggregate current price and chain volume estimates of expenditures used in the derivation of the state deflator are not considered to be complete measures. They merely serve to produce the best deflators and therefore the most reliable chain volume measures of GSP(E) that the available data and resources allow.

### STATE PRODUCTION ESTIMATES

**21** The same methods currently used to derive Australian level annual volume estimates of industry GVA (for the quarterly and latest year estimates) have been used, where possible, in estimating GSP(P). That is, by using different indicators for each industry to interpolate and extrapolate the supply use benchmark estimates. Most of the indicators are output indicators. One exception is the Agriculture sub-division where a double deflation approach is used. Assumptions have been made, or alternate indicators have been used, on occasions where data availability has limited the application of the national quarterly method.

**22** The GSP(P) method uses an output indicator approach for most industries to compile state by industry GVA estimates. This involves extrapolating reference year estimates of current price GVA using movements in a volume indicator of output. A double deflation methodology is used for the Agriculture sub-division within the Agriculture, forestry and fishing industry.

**23** For most industries there are no separate estimates of state GVA in current prices available. These estimates are only available on a national basis. The method used to derive a current price GVA by state for each industry is to split that particular industry GVA to the states using the factor income shares.

**24** There are two basic approaches for producing volume indicators, price deflation and quantity revaluation. Some industries only use price deflation while others use a combination of price deflation and quantity revaluation to produce an industry level estimate. Section 2 of the information paper *Gross State Product using the Production approach GSP(P)* (cat. no. 5220.0.55.002) outlines in detail the methods and data sources used for each industry. These two methods provide the output volume indicator which is then used (with corresponding price information) to produce a chain volume measure for each industry.

**25** Once each state's current price and volume GVA estimates have been derived for each industry and Ownership of dwellings they are then benchmarked to the Australian total for each industry. Each state's benchmarked industry GVA estimates (current price and chain volume measures) are then summed to produce GVA at basic prices for each state. In order to derive GSP(P) for each state, Taxes less subsidies on products is added to each state's GVA at basic prices.

## EXPLANATORY NOTES *continued*

### REAL GROSS STATE INCOME

**26** The chain volume measures of GSP measure the volume of goods and services produced in each state. If the terms of trade for a state change significantly (i.e. the prices for a state's exports and imports change at different rates) then chain volume GSP will not accurately reflect the change in real purchasing power of the income generated within a state. For this reason real gross state income (RGSi), has been developed which measures chain volume GSP adjusted for changes in the terms of trade. This measure was introduced in a feature article published in the March quarter 2002 issue of *Australian National Accounts: National Income, Expenditure and Product* (cat. no. 5206.0).

**27** To obtain an estimate of RGSi, the following adjustment is made to the volume measure of GSP, prior to chaining:

- add exports of goods and services at current prices which are deflated by the implicit price deflator for imports of goods and services;
- deduct the volume estimates of exports;
- the resultant terms of trade adjustment is then added to the volume measure of GSP; and
- the measures of RGSi in the prices of the previous year are then chained to give chain estimates of RGSi.

**28** The estimates of exports and imports of goods and services used in these calculations include both international and interstate trade. The methods used to derive them are described in Chapter 28 of *Australian National Accounts: Concepts, Sources and Methods* (cat. no. 5216.0). The international trade data are considered to be of reasonable quality and are presented in this publication. The interstate trade data are derived using a model, and are considered to be of poor quality. Fortunately, the major contribution to changes in the terms of trade of a state comes from its internationally traded goods, principally Australia's exports of primary goods (e.g. minerals) and its importation of manufactured goods (e.g. IT equipment). The contribution of interstate trade to changes in a State's terms of trade is relatively minor because the prices of goods and services exported and imported tend to change at a similar rate.

### ACCURACY OF ESTIMATES

**29** The estimates in this publication represent allocations of Australian estimates published in 5204.0. Therefore, they will reflect any inaccuracies in those estimates as well as inaccuracies introduced by any particular conceptual, methodological and data problems inherent in the allocation of Australian estimates to states. The degree of accuracy and reliability will necessarily be lower than that for the Australian estimates.

**30** Uniform methodologies and consistent data sources have been used for all states. Although there is no reason to expect that there would be any bias in the methods used, there is some variation in both the quality of data between states (particularly where sample surveys are used) and the sensitivity of estimates to alternative concepts.

**31** Detailed industry estimates for the two territories are likely to be less accurate than those for the states. For example, for the Transport, Postal and Warehousing industry, Postal data for the Australian Capital Territory are available only in combination with New South Wales; and data for the Northern Territory are combined with data for South Australia. The use of indirect allocators to separate the territories has a far more significant effect on the relative errors for the Australian Capital Territory and for the Northern Territory than for New South Wales and South Australia. Where sample surveys are used to collect data, standard errors are often higher for the territories than for the states.

**32** The limitations of ABS sample surveys in producing state estimates are particularly relevant for estimates of private gross fixed capital formation - machinery and equipment. Estimates for each state are derived largely from a quarterly national survey of business. The survey design aims to achieve a high degree of statistical accuracy in the



## EXPLANATORY NOTES *continued*

### ACCURACY OF ESTIMATES

*continued*

samples in the larger states. However, as the accuracy of the estimates from this survey (in percentage terms) is roughly proportional to the size of the sample, the estimates for the smaller states are generally less accurate than those for the larger states. Hence, the estimates for the Northern Territory, Australian Capital Territory, Tasmania and South Australia are particularly prone to volatile movements.

**33** Estimates of GOS plus GMI for the latest year rely on a range of broad activity indicators such as retail turnover, construction work done and persons employed. Therefore, they are subject to revision as more suitable sources, such as taxation statistics and ABS economic survey data, become available.

**34** Estimates of taxes less subsidies on production and imports, government final consumption expenditure, and general government and public corporation gross fixed capital formation can be substantially affected by the indicators chosen to apportion the Commonwealth government component to states. Again, care is required when interpreting these estimates.

**35** In analysing the chain volume measures it is important to recognise the data limitations at the state level and to be aware that the accuracy of the estimates will not be as high as that of the corresponding national estimates.

### OTHER NATIONAL ACCOUNTS STATISTICAL PUBLICATIONS

**36** This publication is part of a regular sequence of national accounts publications. The key national accounts publication is the quarterly *Australian National Accounts: National Income, Expenditure and Product* (cat.no.5206.0) released approximately two months after the end of the reference period. The first estimates of national accounts for a particular financial year are released in the June quarter issue of 5206.0, generally in early September. This quarterly publication also contains state estimates for the aggregate State Final Demand and its components.

**37** Also released quarterly is the publication *Financial Accounts, Australian National Accounts* (cat.no.5232.0). It contains financial profiles of each subsector of the economy and the market for each conventional financial instrument.

**38** In late October/early November each year the annual publication *Australian System of National Accounts* is released. It contains the annual benchmark income, production and expenditure data on which the data in this publication are based. In addition it contains detailed income, capital and financial accounts and balance sheets for all institutional sectors, estimates of productivity and capital stock and a range of industry data. Overall it provides a detailed picture of the structure of the Australian economy.

**39** Input-output tables are available in *Australian National Accounts: Input-Output Tables - Electronic Publication* (cat. no. 5209.0.55.001 ). The latest publication contains input-output tables for 2005-06.

**40** In recent years the ABS has developed estimates of the contribution of tourism to the Australian economy in the form of a tourism satellite account. The latest estimates up to 2006-07 were released in *Australian National Accounts: Tourism Satellite Account* (cat. no. 5249.0).

### INFORMATION PAPERS, FEATURE ARTICLES AND TECHNICAL NOTES

**41** Feature articles and technical notes are written on a regular basis to inform users of emerging issues and methodological changes and their impact on the national accounts. Most commonly feature articles and technical notes are released in the quarterly publication 5206.0 but other publication vehicles are also used. A full list of feature articles published since December 1988 is included on the ABS website.

The ABS website includes a National Accounts theme page which contains links to the latest National Accounts releases, feature articles and information papers. It also contains links to other related sources of information including non-ABS sources.

## EXPLANATORY NOTES *continued*

---

### ABBREVIATIONS

ABS	Australian Bureau of Statistics
ANZSIC06	<i>Australian and New Zealand Standard Industrial Classification, 2006 Edition</i>
BPM6	<i>Balance of Payments and International Investment Position Manual, Sixth Edition</i>
CoE	compensation of employees
GDP	gross domestic product
GFS	Government Finance Statistics
GMI	gross mixed income
GOS	gross operating surplus
GSP	gross state product
GSP (A)	average of GSP measures
GSP (E)	expenditure approach to measuring GSP
GSP (I/E)	income/expenditure approach to measuring GSP
GSP (P)	production approach to measuring GSP
GSP(I)	income approach to measuring GSP
GST	goods and services tax
GVA	gross value added
RGSI	real gross state income
SFD	state final demand
SITC	Standard International Trade Classification
SNA	System of National Accounts
SNA08	System of National Accounts 2008 version

## APPENDIX LIST OF TIME SERIES SPREADSHEETS

<i>Table</i>	<i>Type of data</i>
1. Gross state product (GSP), Volume measures and Current prices	Gross state product (including per capita) and Real gross state income - Levels and percentage changes
2. Expenditure, income and industry componets of GSP - New South Wales	Volume measures (including revisions to percentage changes) and Current prices, Total factor income by industry, Current prices - levels and revisions
3. Expenditure, income and industry componets of GSP - Victoria	Volume measures (including revisions to percentage changes) and Current prices, Total factor income by industry, Current prices - levels and revisions
4. Expenditure, income and industry componets of GSP - Queensland	Volume measures (including revisions to percentage changes) and Current prices, Total factor income by industry, Current prices - levels and revisions
5. Expenditure, income and industry componets of GSP - South Australia	Volume measures (including revisions to percentage changes) and Current prices, Total factor income by industry, Current prices - levels and revisions
6. Expenditure, income and industry componets of GSP - Western Australia	Volume measures (including revisions to percentage changes) and Current prices, Total factor income by industry, Current prices - levels and revisions
7. Expenditure, income and industry componets of GSP - Tasmania	Volume measures (including revisions to percentage changes) and Current prices, Total factor income by industry, Current prices - levels and revisions
8. Expenditure, income and industry componets of GSP - Northern Territory	Volume measures (including revisions to percentage changes) and Current prices, Total factor income by industry, Current prices - levels and revisions
9. Expenditure, income and industry componets of GSP - Australian Capital Territory	Volume measures (including revisions to percentage changes) and Current prices, Total factor income by industry, Current prices - levels and revisions
10. Expenditure, income and industry componets of GSP - Australia	Volume measures (including revisions to percentage changes) and Current prices, Total factor income by industry, Current prices - levels and revisions
11. Agriculture income, Current prices	All states
12. Household income account and per capita, New South Wales, Current prices	Gross household income and gross household disposable income
13. Household income account and per capita, Victoria, Current prices	Gross household income and gross household disposable income
14. Household income account and per capita, Queensland, Current prices	Gross household income and gross household disposable income
15. Household income account and per capita, South Australia, Current prices	Gross household income and gross household disposable income
16. Household income account and per capita, Western Australia, Current prices	Gross household income and gross household disposable income

## APPENDIX LIST OF TIME SERIES SPREADSHEETS *continued*

*Table*

17. Household income account and per capita, Tasmania, Current prices
18. Household income account and per capita, Northern Territory, Current prices
19. Household income account and per capita, Australian Capital Territory, Current prices
20. Household income account and per capita, Australia, Current prices

*Type of data*

- Gross household income and gross household disposable income
- Gross household income and gross household disposable income
- Gross household income and gross household disposable income
- Gross household income and gross household disposable income

## GLOSSARY

<b>Agricultural factor income</b>	The total factor income arising from production in agriculture and services to agriculture. It is equal to the estimated gross value of production (after the inventory valuation adjustment) less estimated production costs other than compensation of employees and consumption of fixed capital for all enterprises engaged in agriculture and services to agriculture. It includes agricultural output produced by the household sector for its own consumption.
<b>Agricultural income</b>	The income accruing from agricultural production during the year. It is equal to gross agricultural product at factor cost less consumption of fixed capital, compensation of employees, and net rent and interest payments.
<b>Agricultural production costs</b>	Includes all costs (other than compensation of employees and consumption of fixed capital) incurred in current production but excludes net rent and interest payable which are treated as appropriations out of operating surplus. In general, marketing costs are as shown in the statistical publication <i>Value of Agriculture, Australia</i> (cat.no.7113.0) and represent the difference between the value at the farm (or other place of production) and wholesale markets. Other costs include taxes on production and imports, fertilisers, fuel, costs associated with inter-farm transfers of livestock and fodder, maintenance and other miscellaneous items.
<b>Balancing Item</b>	Calculated as the residual of the sum of the components of GSP(E) less <i>state final demand</i> less <i>international trade in exports of goods and services</i> , plus <i>international trade in imports of goods and services</i> . The balancing item implicitly comprises changes in inventories, total net interstate trade and a balancing item discrepancy).
<b>Balancing item discrepancy</b>	At the state level the national statistical discrepancy (I) is allocated across the states and territories to ensure consistency between the sum of the states and Australia. In addition, the balancing item for each state implicitly contains the statistical discrepancy (E) for that state – calculated as GSP using the income approach less GSP using the expenditure approach.
<b>Basic prices</b>	The amount receivable by the producer from the purchaser for a unit of a good or service produced as output, minus any tax payable plus any subsidy receivable, on that unit as a consequence of its production or sale; it excludes any transport charges invoiced separately by the producer.
<b>Chain volume measure</b>	Annually-reweighted chain Laspeyres volume price indexes referenced to the current price values in a chosen reference year (i.e. the year when the quarterly chain volume measures sum to the current price annual values). Chain Laspeyres volume measures are compiled by linking together (compounding) movements in volumes, calculated using the average prices of the previous financial year, and applying the compounded movements to the current price estimates of the reference year. Generally, chain volume measures are not additive. In other words, component chain volume measures do not sum to a total in the way original current price components do. In order to minimize the impact of this property, the ABS uses the latest base year as the reference year. By adopting this approach, additivity exists for the period following the reference year and non-additivity is relatively small for the years immediately preceding. A change in reference year changes levels but not growth rates, although some revision to recent growth rates can be expected because of the introduction of a more recent base year (and revisions to the current price estimates underlying the chain volume measures).
<b>Compensation of employees</b>	The total remuneration, in cash or in kind, payable by an enterprise to an employee in return for work done by the employee during the accounting period. It is further classified into two sub-components: wages and salaries; and employers' social contributions. Compensation of employees is not payable in respect of unpaid work undertaken voluntarily, including the work done by members of a household within an unincorporated enterprise owned by the same household. Compensation of employees excludes any taxes payable by the employer on the wage and salary bill (e.g. payroll tax). See also <i>Employers' social contributions; Wages and salaries</i> .

## GLOSSARY *continued*

<b>Consumption of fixed capital</b>	The reduction in the value of fixed assets used in production during the accounting period resulting from physical deterioration, normal obsolescence or normal accidental damage. Unforeseen obsolescence, major catastrophes and the depletion of natural resources are not taken into account.
<b>Contributions to growth in GDP</b>	<p>Calculated as:</p> $\frac{A(t) - A(t-1)}{GDP(t-1)} \times 100$ <p><math>A(t)</math> — value of aggregate A in year under consideration</p> <p><math>A(t-1)</math> — value of aggregate A in previous year</p> <p><math>GDP(t-1)</math> — value of GDP in previous year</p> <p><i>Note:</i> that the contributions to growth of the components of GDP do not always add exactly to the growth in GDP. This can happen as a result of rounding and the lack of additivity of the chain volume estimates prior to the latest complete financial year.</p>
<b>Cultivated Biological Assets</b>	Includes such assets as orchard growth and livestock. The definition of orchard growth is any plant that can produce a marketable quantity of fruit for more than one year in which the grower intends to obtain a future benefit from the sale of the fruits borne. It can include trees, vines, bushes and shrubs. The costs to be capitalised as part of the value of fruit and nut bearing plants are the establishment costs involved in planting the new nursery plant and then maintenance costs associated with making the plant grow. Livestock assets are classified as either fixed assets or inventories. Those livestock which are used in production of other products (e.g. breeding stock, animals for entertainment, sheep for wool and dairy cattle) are fixed assets. Inventories cover all other livestock types and includes those animals raised for meat or other one-off products (e.g. leather).
<b>Current prices</b>	Estimates are valued at the prices of the period to which the observation relates. For example, estimates for 2003–04 are valued using 2003–04 prices. This contrasts to chain volume measures where the prices used in valuation refer to the prices of a previous period.
<b>Current transfers</b>	Transactions, other than those classified as capital transfers, in which one institutional unit provides a good, service or cash to another unit without receiving from the latter anything of economic value in return.
<b>Current transfers to non-profit institutions</b>	Transfers for non-capital purposes to private non-profit institutions serving households such as hospitals, independent schools, and religious and charitable organisations.
<b>Current taxes on income, wealth, etc.</b>	Includes taxes on the incomes of households or the profits of corporations and taxes on wealth that are payable regularly every tax assessment period (as distinct from capital taxes that are levied infrequently).
<b>Economically significant prices</b>	Prices which have significant influence on both the amounts producers are willing to supply and the amounts purchasers wish to buy.
<b>Employers' social contributions</b>	Payments by employers which are intended to secure for their employees the entitlement to social benefits should certain events occur, or certain circumstances exist, that may adversely affect their employees' income or welfare – namely work-related accidents and retirement.
<b>Exports of goods and services</b>	The value of goods exported and amounts receivable from non-residents for the provision of services by residents.
<b>Final consumption expenditure – general government</b>	Government final consumption expenditure is current expenditure by general government bodies on services to the community such as defence, education, and public order and safety less any explicit charges for these services. If these are provided free of charge or at charges which cover only a small proportion of costs, the government is considered to be the consumer of its own output. This output has no directly observable market value, and so it is valued in the national accounts at its cost of production. It also

## GLOSSARY *continued*

<b>Final consumption expenditure – general government</b> <i>continued</i>	includes the value of the portion of market output purchased by the General Government sector on behalf of beneficiaries.
<b>Final consumption expenditure – households</b>	Net expenditure on goods and services by persons and expenditure of a current nature by private non-profit institutions serving households. This item excludes expenditures by unincorporated businesses and expenditures on assets by non-profit institutions (included in gross fixed capital formation). Also excluded is expenditure on maintenance of dwellings (treated as intermediate expenses of private enterprises), but personal expenditure on motor vehicles and other durable goods and the imputed rent of owner-occupied dwellings are included. The value of 'backyard' production (including food produced and consumed on farms) is included in household final consumption expenditure and the payment of wages and salaries in kind (e.g. food and lodging supplied free to employees) is counted in both household income and household final consumption expenditure.
<b>Gross disposable income – households</b>	Gross household income less income tax payable, other current taxes on income, wealth etc., consumer debt interest, interest payable by unincorporated enterprises, net non-life insurance premiums and other current transfers payable by households.
<b>Gross domestic product (GDP)</b>	The total market value of goods and services produced in Australia within a given period after deducting the cost of goods and services used up in the process of production but before deducting allowances for the consumption of fixed capital. Thus gross domestic product, as defined here, is 'at market prices'. It is equivalent to gross national expenditure plus exports of goods and services less imports of goods and services.
<b>Gross fixed capital formation – general government</b>	Expenditure on new fixed assets plus net expenditure on second-hand fixed assets whether for additions or replacements including defence weapons platforms that have an anticipated ongoing use (greater than one year). Expenditure on new roadworks (or upgrading existing roads) is included but expenditure on road repair and maintenance is classified as government final consumption expenditure.
<b>Gross fixed capital formation – private</b>	Expenditure on fixed assets broken down into dwellings, non-dwelling construction, machinery and equipment, cultivated biological assets, intellectual property products and ownership transfer costs. The machinery and equipment category includes plant, machinery, equipment, vehicles, etc. Expenditure on repair and maintenance of fixed assets is excluded, being chargeable to the production account. Additions to fixed assets are regarded as capital formation. Also included is compensation of employees and other costs paid by private enterprise in connection with own-account capital formation. Expenditure on dwellings, non-dwelling construction, and machinery and equipment is measured as expenditure on new and second-hand assets, less sales of existing assets. Cultivated biological assets includes livestock and orchard growth. Along with Computer software, Mineral and petroleum exploration and Artistic originals, Research and development is now included in the intellectual property products asset type. Ownership transfer costs comprise of stamp duty, real estate agents' fees and sales commissions, conveyancing fees and miscellaneous government charges.
<b>Gross fixed capital formation – public corporations</b>	Expenditure on new fixed assets plus net expenditure on second-hand fixed assets and including both additions and replacements. Also included is compensation of employees paid by public corporations in connection with capital works undertaken on own account.
<b>Gross income – households</b>	The total income, whether in cash or kind, receivable by persons normally resident in Australia. It includes both income in return for productive activity (such as compensation of employees, the gross mixed income of unincorporated enterprises, gross operating surplus on dwellings owned by persons, and property income receivable, etc.) as well as transfers receivable (such as social assistance benefits and non-life insurance claims).

## GLOSSARY *continued*

<b>Gross mixed income of unincorporated enterprises</b>	The surplus or deficit accruing from production by unincorporated enterprises. It includes elements of both compensation of employees (returns on labour inputs) and operating surplus (returns on capital inputs).
<b>Gross operating surplus</b>	The operating surplus accruing to all enterprises, except unincorporated enterprises, from their operations in Australia. It is the excess of gross output over the sum of intermediate consumption, compensation of employees, and taxes less subsidies on production and imports. It is calculated before deduction of consumption of fixed capital, dividends, interest, royalties and land rent, and direct taxes payable, but after deducting the inventory valuation adjustment. Gross operating surplus is also calculated for general government, and it equals general government's consumption of fixed capital.
<b>Gross state product (GSP)</b>	GSP is defined equivalently to gross domestic product (GDP) but refers to production within a state or territory rather than to the nation as a whole. See <i>gross domestic product</i> .
<b>GSP(I)</b>	GSP using the income approach. Estimated in current prices only by summing factor incomes (i.e. compensation of employees, gross operating surplus and gross mixed income) and taxes less subsidies on production and imports.
<b>GSP(E)</b>	GSP using the expenditure approach. Estimated in current prices. Not all of the expenditure components are available at the state level so the difference between the sum of the available components (State Final Demand and International trade in goods and services) and GSP(I) is reflected as a balancing item. See also <i>Balancing item</i> .
<b>GSP(I/E)</b>	GSP using a combination of the income and expenditure approaches. Estimated in volume terms only by deflating the current price estimate of GSP(I) using the GSP(E) deflator.
<b>GSP(P)</b>	GSP using the production approach. Estimated in volume terms only by using different indicators (mostly output indicators) for each industry to compile state by industry GVA volume estimates and adding the volume of taxes less subsidies on products.
<b>GSP(A)</b>	The simple average of the available GSP measures. That is, in volume terms the average of GSP(P) and GSP(I/E) and in current price terms by reflating GSP(A) using the GSP(E) deflator.
<b>GSP(E) deflator</b>	The GSP(E) deflator is derived by aggregating the deflators for State Final Demand, international trade in goods and services, interstate trade and changes in inventories. The deflators for the first two components are based on available price indexes. The deflators for the latter two components are constructed via an economic model and by allocating national deflators respectively.
<b>GSP per capita</b>	The ratio of the chain volume estimates of GSP to an estimate of the resident Australian population. Population estimates use data published in the quarterly publication <i>Australian Demographic Statistics</i> (cat.no.3101.0) and ABS projections.
<b>Gross Value Added (GVA)</b>	GVA is the value of output at basic prices minus the value of intermediate consumption at purchasers' prices. The term is used to describe gross product by industry. Basic prices valuation of output removes the distortion caused by variations in the incidence of commodity taxes and subsidies across the output of individual industries. State GVA in current prices is not directly compiled so the Australia GVA by industry is allocated to the states using factor income shares. GVA can also be compiled in volume terms. For most industries an output indicator approach is used to create the volume measures of GVA by industry for each of the states.
<b>Implicit price deflator</b>	Obtained by dividing a current price value by its real counterpart (the chain volume measure). When calculated from the major national accounting aggregates, such as gross domestic product, implicit price deflators relate to a broader range of goods and services in the economy than that represented by any of the individual price indexes that are published by the ABS. Whereas the chain price indexes are chain Laspeyres indexes, the annual implicit price deflators are chain Paasche price indexes, i.e. each year-to-year



## GLOSSARY *continued*

<b>Implicit price deflator</b> <i>continued</i>	movement is calculated using the current price value shares of the second of the two years to weight together the elemental price indexes.
<b>Imports of goods and services</b>	The value of goods imported and amounts payable to non-residents for the provision of services to residents.
<b>Intellectual property products</b>	Includes such assets as computer software, research and development, entertainment, literary or artistic originals, and mineral exploration intended to be used for more than a year.
<b>Intangible fixed assets</b>	Includes such assets as computer software, entertainment, literary or artistic originals, and mineral exploration intended to be used for more than a year.
<b>Intermediate consumption</b>	Consists of the value of the goods and services used as inputs by a process of production, excluding compensation of employees and the consumption of fixed capital.
<b>Inventories</b>	Consist of stocks of outputs that are held at the end of a period by the units that produced them prior to their being further processed, sold, delivered to other units or used in other ways and stocks of products acquired from other units that are intended to be used for intermediate consumption or for resale without further processing.
<b>Livestock</b>	Livestock assets are classified as either fixed assets or inventories. Those livestock which are used in production of other products (e.g. breeding stock, animals for entertainment, sheep for wool and dairy cattle) are fixed assets. Inventories cover all other livestock types and includes those animals raised for meat or other one-off products (e.g. leather).
<b>Machinery and equipment</b>	Consists of transport equipment, computing equipment and other machinery and equipment other than that acquired by households for final consumption.
<b>Market output</b>	Output that is sold at prices that are economically significant or otherwise disposed of on the market, or intended for sale or disposal on the market.  Net saving plus consumption of fixed capital – households      Is equal to gross household disposable income less household final consumption expenditure and can also be referred to as the gross saving of households. Household saving is estimated as the balancing item in the households income account. It includes saving through life insurance and superannuation funds (including net earnings on these funds), increased equity in unfunded superannuation schemes and the increase in farm assets with marketing boards. Household net saving, i.e. gross saving less consumption of fixed capital, cannot be calculated at a state level as consumption of fixed capital is only calculated at the Australia level.
<b>Net Expenditure Interstate</b>	Household final consumption expenditure (HFCE) is measured on a <i>resident</i> basis and as such includes the expenditure of residents who travel interstate. The data sources used to compile HFCE (such as Retail Trade) do not account for the residency of the consumer and hence an adjustment to the source data is required. This adjustment item is called Net expenditure interstate (NEI) and is calculated by adding in amounts for the expenditure of residents of a state who travel interstate and deducting the expenditure of residents from other states within that state. NEI nets to zero at the Australia level.
<b>Non-market output</b>	Goods and services produced by any institutional unit that are supplied free or at prices that are not economically significant.
<b>Other subsidies on production</b>	Consists of all subsidies, except subsidies on products, which resident enterprises may receive as a consequence of engaging in production. Other subsidies on production include: subsidies related to the payroll or workforce numbers, including subsidies payable on the total wage or salary bill, on numbers employed, or on the employment of particular types of persons, e.g. persons with disabilities or persons who have been unemployed for a long period. The subsidies may also be intended to cover some or all of the costs of training schemes organised or financed by enterprises. Subsidies aimed at reducing pollution are also included. See also Subsidies on products.

## GLOSSARY *continued*

<b>Other taxes on production</b>	Consists of all taxes that enterprises incur as a result of engaging in production, except taxes on products. Other taxes on production include: taxes related to the payroll or workforce numbers excluding compulsory social security contributions paid by employers and any taxes paid by the employees themselves out of their wages or salaries; recurrent taxes on land, buildings or other structures; some business and professional licences where no service is provided by the Government in return; taxes on the use of fixed assets or other activities; stamp duties; taxes on pollution; and taxes on international transactions. See also <i>Current taxes on income, wealth, etc.</i> , <i>Taxes on production and imports and Taxes on products</i> .
<b>Output</b>	Consists of those goods and services that are produced within an establishment that become available for use outside that establishment, plus any goods and services produced for own final use.
<b>Price deflation</b>	Dividing a price index into a current price value.
<b>Primary incomes</b>	Consist of incomes that accrue to institutional units as a consequence of their involvement in processes of production or their ownership of assets that may be needed for the purposes of production.
<b>Producers' price</b>	The amount receivable by the producer from the purchaser for a unit of a good or service produced as output, including any tax that is incorporated within the sales price, and excluding any subsidy that reduces the sales price, on that unit as a consequence of its production or sale. It excludes any transport charges invoiced separately by the producer, but includes delivery charges not separately invoiced.
<b>Property income</b>	Is the income receivable by the owner of a financial asset or a tangible non-produced asset in return for providing funds, or putting a tangible non-produced asset at the disposal of another institutional unit.
<b>Purchasers' price</b>	The amount paid by the purchaser, excluding any deductible tax, in order to take delivery of a unit of a good or service at the time and place required by the purchaser. The purchaser's price of a good includes any transport charges paid separately by the purchaser to take delivery at the required time and place.
<b>Quantity revaluation</b>	For an individual commodity, the estimate of quantity in each period is multiplied by the price (or average unit value) in some base year. This method can be applied if the commodity is defined narrowly enough to ensure that it is homogenous in content and free from quality change over time (since a change in quality is defined as a change in quantum).
<b>Real gross domestic income</b>	A measure of the real purchasing power of income generated by domestic production. It is calculated by adjusting the chain volume measure of GDP for changes in the terms of trade.
<b>Real gross state income</b>	A measure of the real purchasing power of income generated by production within a state or territory. It is calculated by adjusting the chain volume measure of GSP for changes in the terms of trade.
<b>Secondary income</b>	Consists of receipt and payment of current transfers.
<b>Social assistance benefits in cash to residents</b>	Includes current transfers to persons from general government in return for which no services are rendered or goods supplied. Principal components include: scholarships; maternity, sickness and unemployment benefits; family allowances; and widows', age, invalid and repatriation pensions.
<b>State final demand</b>	The aggregate obtained by summing government final consumption expenditure, household final consumption expenditure, private gross fixed capital formation and the gross fixed capital formation of public corporations and general government. It is conceptually equivalent to the Australia level aggregate domestic final demand.
<b>Statistical discrepancy (I), (E) and (P)</b>	Calculated as the difference between the individual aggregate income, expenditure and production measures of GSP and the headline GSP measure (i.e. GSP(A)).

## GLOSSARY *continued*

<b>Subsidies on products</b>	Subsidies payable per unit of a good or service. The subsidy may be a specific amount of money per unit of quantity of a good or service, or it may be calculated ad valorem as a specified percentage of the price per unit. A subsidy may also be calculated as the difference between a specified target price and the market price actually paid by a purchaser. A subsidy on a product usually becomes payable when the product is produced, sold or imported, but it may also become payable in other circumstances, such as when a product is exported, leased, transferred, delivered or used for own consumption or own capital formation.
<b>Taxes less subsidies on production and imports</b>	Defined as 'taxes on products' plus 'other taxes on production' less 'subsidies on products' less 'other subsidies on production'.
<b>Taxes on production and imports</b>	Consists of 'taxes on products' and 'other taxes on production'. These taxes do not include any taxes on the profits or other income received by an enterprise. They are payable irrespective of the profitability of the production process. They may be payable on the land, fixed assets or labour employed in the production process, or on certain activities or transactions. See also <i>Current taxes on income and wealth</i> , <i>Other taxes on production and Taxes on products</i> .
<b>Taxes on products</b>	Taxes payable per unit of some good or service. The tax may be a specific amount of money per unit of quantity of a good or service (quantity being measured either in terms of discrete units or continuous physical variables such as volume, weight, strength, distance, time, etc.), or it may be calculated ad valorem as a specified percentage of the price per unit or value of the goods or services transacted. A tax on a product usually becomes payable when the product is produced, sold or imported, but it may also become payable in other circumstances, such as when a good is exported, leased, transferred, delivered, or used for own consumption or own capital formation.
<b>Terms of trade</b>	Calculated by dividing the export implicit price deflator by the import implicit price deflator and multiplying by 100.
<b>Total factor income</b>	That part of the cost of producing the gross domestic product which consists of gross payments to factors of production (labour and capital). It represents the value added by these factors in the process of production and is equivalent to gross domestic product less taxes plus subsidies on production and imports.
<b>Wages and salaries</b>	Consists of amounts payable in cash including the value of any social contributions, income taxes, fringe benefits tax, etc., payable by the employee even if they are actually withheld by the employer for administrative convenience or other reasons and paid directly to social insurance schemes, tax authorities, etc., on behalf of the employee. Wages and salaries may be paid as remuneration in kind instead of, or in addition to, remuneration in cash. Separation, termination and redundancy payments are also included in wages and salaries. Wages and salaries are also measured as far as possible on an accrual rather than a strict cash basis. See also <i>Employers' social contributions</i> ; <i>Compensation of employees</i> .

## FOR MORE INFORMATION . . .

*INTERNET*      **www.abs.gov.au** the ABS website is the best place for data from our publications and information about the ABS.

### INFORMATION AND REFERRAL SERVICE

Our consultants can help you access the full range of information published by the ABS that is available free of charge from our website. Information tailored to your needs can also be requested as a 'user pays' service. Specialists are on hand to help you with analytical or methodological advice.

*PHONE*                      1300 135 070

*EMAIL*                      [client.services@abs.gov.au](mailto:client.services@abs.gov.au)

*FAX*                              1300 135 211

*POST*                              Client Services, ABS, GPO Box 796, Sydney NSW 2001

## FREE ACCESS TO STATISTICS

All statistics on the ABS website can be downloaded free of charge.

*WEB ADDRESS*      [www.abs.gov.au](http://www.abs.gov.au)