

2016.1



# Census of Population and Housing

## Selected Characteristics for Urban Centres and Localities

### New South Wales and Australian Capital Territory

2001

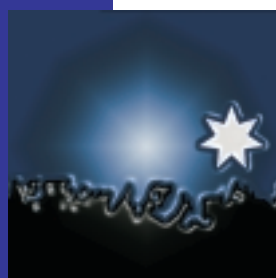
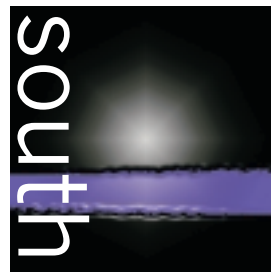



# **Census of Population and Housing**

## **Selected Characteristics for Urban Centres and Localities**

### **New South Wales and Australian Capital Territory**

**2001**

**John Struik**  
**Regional Director, New South Wales**

AUSTRALIAN BUREAU OF STATISTICS

EMBARGO: 11.30AM (CANBERRA TIME) TUES 25 MAR 2003

ABS Catalogue No. 2016.1

ISBN 0 642 47797 3

© Commonwealth of Australia 2003

This work is copyright. Apart from any use as permitted under the *Copyright Act 1968*, no part may be reproduced by any process without prior written permission from the Commonwealth. Requests and inquiries concerning reproduction and rights in this publication should be addressed to The Manager, Intermediary Management, Australian Bureau of Statistics, Locked Bag 10, Belconnen ACT 2616, by telephone (02) 6252 6998, fax (02) 6252 7102, or email <intermediary.management@abs.gov.au>.

In all cases the ABS must be acknowledged as the source when reproducing or quoting any part of an ABS publication or other product.

Produced by the Australian Bureau of Statistics

## INQUIRIES

- For further information about these and related statistics, contact the National Information and Referral Service on 1300 135 070.

# CONTENTS

	<i>page</i>
Introduction . . . . .	iv
Summary of findings New South Wales . . . . .	1
Summary of findings Australian Capital Territory . . . . .	6

## TABLES

<b>1</b> Person characteristics . . . . .	8
<b>2</b> Labour force characteristics . . . . .	32
<b>3</b> Occupation of employed persons . . . . .	44
<b>4</b> Industry of employment . . . . .	55
<b>5</b> Dwelling characteristics . . . . .	66
<b>6</b> Occupied private dwellings . . . . .	76
<b>7</b> Family and household characteristics . . . . .	87
<b>8</b> Urban Centres and Localities, ranked by total number of persons . . . . .	100

## ADDITIONAL INFORMATION

Explanatory Notes . . . . .	108
Appendix 1: Estimated Resident Population . . . . .	112
Appendix 2: Census Products and Services . . . . .	113
Glossary . . . . .	116

## MAPS

New South Wales, Urban centres and statistical local areas, 2001 edition . . . . .	120
New South Wales, Urban centres and statistical local areas, 2001 edition, Enlargement 1 . . . . .	122
New South Wales, Urban centres and statistical local areas, 2001 edition, Enlargement 2 . . . . .	124
New South Wales, Urban centres and statistical local areas, 2001 edition, Enlargements . . . . .	125
New South Wales/Australian Capital Territory, Urban centres and statistical local areas, 2001 edition, Enlargement 6 . . . . .	126
New South Wales/Australian Capital Territory, Urban centres and statistical local areas, 2001 edition, Enlargement 7 . . . . .	127

## INTRODUCTION

### STATISTICS PRESENTED IN THIS PUBLICATION

This publication contains data from the 2001 Census of Population and Housing (conducted on 7 August 2001) for New South Wales and the Australian Capital Territory. For comparative purposes, it includes 1996 Census data based on 2001 Census geography.

The tables in this publication provide a selection of data for the population and their housing arrangements for Urban Centres/Localities (UC/L) and Sections of State (SOS). These geographic structures classify areas according to size of the population. Whilst the UC/L classification covers only part of each state and territory, the SOS classification covers each state and territory in its entirety. Refer to the Glossary for more information about the definitions of UC/L and SOS.

The data are presented on the basis of where people were counted on Census Night ('as enumerated'), and therefore data for each geographic area include visitors to that area, but exclude those people who were away on Census Night. All tables exclude overseas visitors unless otherwise stated.

Data released in *Selected Social and Housing Characteristics, New South Wales and Jervis Bay Territory* (cat. no. 2015.1) and *Selected Social and Housing Characteristics, Australian Capital Territory* (cat. no. 2015.8) provide various characteristics for Statistical Divisions (SDs), Statistical Subdivisions (SSDs) and Statistical Local Areas (SLAs). Refer to Appendix 2—Census Products and Services for more information.

### POPULATION MEASURES

Census counts should not be confused with the Australian Bureau of Statistics (ABS) official population estimate, the Estimated Resident Population (ERP) which is used for electoral purposes and in assisting in the distribution of government funds to state and local governments. The ERP is the definitive population estimate and is derived from the census counts. For a fuller description of population measures and the derivation of ERP, please see paragraphs 6, 7 and 8 of the Explanatory Notes. Appendix 1—Estimated Resident Population includes a table showing census counts and ERP for each state and territory.

One of the important features of the Census is that it describes the characteristics of Australia's population and housing for small geographic areas and small population groups. While not available in this publication, data at the smallest geographic level (Collection District) are available in a range of census products. For more information on these products, please refer to Appendix 2—Census Products and Services. Concepts and definitions used in this publication are explained in the Glossary and more detailed information is available in the *2001 Census Dictionary* (cat. no. 2901.0). The Explanatory Notes in this publication provide a discussion of the scope and coverage of the Census, the different measures of population, and the limitations of census data.

This publication is one of a series of publications which provide data for both UC/L and SOS geographic areas for each state and territory (cat. nos 2016.1–7). A similar publication is also available, providing data for Urban Centres across the whole of Australia (cat. no. 2016.0). See Appendix 2—Census Products and Services for more information.

## SUMMARY OF FINDINGS NSW

### NEW SOUTH WALES

#### PERSON

#### CHARACTERISTICS

##### *Population distribution*

The Census of Population and Housing conducted on 7 August 2001 counted 6,371,745 persons (including 60,577 overseas visitors) in New South Wales (NSW), an increase of 5.5% or 333,049 people since the 1996 Census (6,038,696 people).

There were 244 Urban Centres and 270 Localities in NSW in 2001, four of which had populations above 100,000: Sydney (3,502,301), Newcastle (279,975), Central Coast (255,429) and Wollongong (228,846). Together with Gold Coast-Tweed Heads (Tweed Heads Part) (45,024) and Canberra-Queanbeyan (Queanbeyan Part) (29,928), these Urban Centres accounted for 68.1% of the population.

##### Age

In 2001, the median age was 35 years, compared with 34 years in 1996. The proportion of persons aged 0–14 years decreased from 21.4% in 1996 to 20.7% in 2001, while the proportion of persons aged 65 years and over increased from 12.7% to 13.1% during the same period.

The highest percentages of persons aged 0–14 years were recorded in Berridale (46.0%), Menangle (L) (40.1%), Adaminaby (L) (36.6%), Tapitallee (L) (35.8%) and Goodooga (L) (34.3%).

A high proportion of people aged 65 years and over was recorded in the Urban Centres of Camden Haven (37.2%), Iluka (36.7%), Harrington (35.0%) and Sussex Inlet (33.5%), and in the Localities of Manning Point (48.8%), Lake Conjola (36.7%) and Brooms Head (36.6%).

##### Sex

In 2001, there were more females (3,226,300) than males (3,145,445) with higher proportions of females recorded in the Major Urban (50.9%) and Other Urban (51.2%) areas. Proportionally more males were recorded in Rural Balance (52.2%) and Bounded Locality (50.3%) sections of the state.

Females outnumbered males in 290 Urban Centres and Localities. A higher proportion of females were recorded in the Urban Centres of Wollongbar (54.6%), Alstonville (54.5%) and Milton (53.4%), and in the Localities of Perthville (61.6%), Awaba (55.7%) and Kurmond (55.6%).

A higher proportion of males were recorded in the Urban Centres of Forest Hill (61.8%) (site of a RAAF base), Berridale (57.4%), holiday resorts of Perisher Village (55.7%) and Jindabyne (55.2%), and in the Localities of Ivanhoe (64.8%), East Jindabyne (57.5%) and Cullen Bullen (56.5%).

##### *Median individual income*

The median weekly income grew from \$298 in 1996 to \$386 in 2001, an increase of 29.5%. Only the Major Urban (\$429) area exceeded the state median, while the Bounded Locality (\$302) section of the state recorded the lowest median.

The highest median incomes were recorded in the holiday resort Urban Centres of Thredbo Village (\$813) and Perisher Village (\$748), while Localities with high medians were Gundaroo (\$717), Otford (\$609) and Grasmere (\$605). The lowest median incomes were recorded in the Localities of Bodalla (\$198), Cullen Bullen (\$204), Koorawatha (\$204) and Woodstock (\$204).

## SUMMARY OF FINDINGS NSW *continued*

### *Indigenous status*

The number of persons who reported being of Indigenous origin increased by 18.1% to 119,865 persons in 2001, up from 101,485 in 1996, representing 1.9% of the total population (excluding overseas visitors).

Of the Urban Centres and Localities, 43.6% reported proportions equivalent to or less than the average for NSW (1.9%). The highest levels were recorded in the Localities of Goodooga (80.7%), Wilcannia (64.0%) and Brewarrina (61.0%).

### *Birthplace*

The number of persons who were born in Australia increased by 1.3% to 4,450,772 people in 2001, up from 4,394,326 people in 1996, representing 70.5% of the population of NSW (excluding overseas visitors).

In over 100 of the Urban Centres and Localities, 90.0% or more of the population were born in Australia. The highest proportions were recorded in the Localities of Woorooloolgan (96.6%), Perthville (95.5%) and Delungra (94.8%).

Of the population counted (excluding overseas visitors), 23.4% (1,474,987 persons) stated that they had been born overseas. The highest proportion was recorded in Sydney (33.6%), followed by the Locality of Dangar Island (29.0%).

### *Internet and Personal computer use*

Of the population counted (excluding overseas visitors), 41.2% (2,600,257 persons) used a personal computer at home in the week prior to Census Night. Of the same population, 36.4% (2,298,037 persons) used the Internet in the week prior to Census Night.

The highest proportions of persons who used a personal computer at home were recorded in the Localities of Gundaroo (72.7%) and Kenthurst (66.3%). Low proportions were recorded in the Localities of Wilcannia (8.3%) and Goodooga (9.0%).

### *Employed persons*

In 2001, there were 2,748,396 employed persons (92.8% of the labour force), an increase of 189,521 persons since 1996 (2,558,875 persons).

Urban Centres with the largest numbers of employed persons were Sydney (1,607,672 or 94.0% of the labour force), Newcastle (112,143 or 89.7%), Central Coast (98,489 or 91.4%) and Wollongong (91,193 or 90.6%).

### *Full-time employment*

The number of full-time workers increased from 1,760,696 persons in 1996 to 1,805,433 in 2001. This represents 65.7% of the employed population in NSW.

As a proportion of persons in the labour force, the highest proportions of full-time workers were recorded in the Urban Centres of Forest Hill (78.4%) and Perisher Village (70.6%), and in the Localities of Captains Flat (72.2%) and Goolgowi (71.8%).

### *Part-time employment*

In 2001, 858,483 persons (31.2% of employed persons) were employed part-time, an increase of 117,272 persons since 1996.

The highest proportions of part-time workers, as a proportion of persons in the labour force, were recorded in the Localities of Angourie (50.5%) and Lord Howe Island (46.4%). The lowest proportion of people employed part-time was recorded in the Urban Centre of Forest Hill (15.8%).



## SUMMARY OF FINDINGS NSW *continued*

### *Unemployed persons*

In 2001, there were 213,196 unemployed persons (7.2% of persons in the labour force) in NSW, down from 247,669 (8.8%) in 1996. High unemployment rates were recorded in the Localities of Nimbin (37.3%), Copmanhurst (34.8%) and Coomba Park (33.9%).

For those aged 15–24 years, the unemployment rate fell to 13.3% from 14.9% in 1996. High levels of youth unemployment were recorded in the Localities of Mogo and Copmanhurst (both 62.5%).

The number of unemployed persons looking for full-time work decreased by 21.5% down from 193,759 persons in 1996 to 152,074 in 2001. However, those looking for part-time work increased by 13.4% from 53,910 persons in 1996 to 61,122 in 2001.

### *Occupation*

In 2001, the largest occupation groups in NSW were Professionals and Associate Professionals (30.8%), Intermediate Clerical, Sales and Service Workers (16.5%) and Tradespersons and Related Workers (11.9%). These proportions are similar to those in 1996.

The highest proportions of Professionals and Associate Professionals were recorded in the Localities of Wallabi Point (44.9%), Gerroa (44.8%) and Kioloa (44.6%).

The highest proportions of Intermediate Clerical, Sales and Service Workers were recorded in the Localities of Coutts Crossing (28.2%), Tomerong (23.5%), Nelligen and Luddenham (both 22.6%).

The highest proportions of Tradespersons and Related Workers were recorded in the Localities of Kitchener (28.9%), Khancoban (27.9%) and Lake Conjola West (26.3%).

### *Industry*

In 2001, the three largest industries of employment were Retail Trade (14.2%), Property and Business Services (12.2%) and Manufacturing (11.5%). These industries were also the top three in 1996.

The highest percentages of persons employed in Retail Trade were recorded in the Localities of Nabitac (27.7%), Burringbar (25.5%) and Green Point (25.3%).

The highest proportions of persons employed in Property and Business Services were recorded in the Localities of Goodooga (20.8%), Dangar Island (18.9%) and Sutton (18.9%).

Highest proportions of persons employed in Manufacturing were recorded in Manildra (L) (39.0%) and Oberon (29.1%).

### DWELLING CHARACTERISTICS

#### *Total number of dwellings*

The number of dwellings increased by 7.7% from 2,394,213 in 1996 to 2,578,042 in 2001. Of these dwellings, 90.9% (2,343,677) were occupied private dwellings, 8.8% were unoccupied private dwellings and 0.3% were non-private dwellings.

#### *Total number of persons*

The number of persons in occupied private dwellings increased by 5.8% from 5,841,476 persons in 1996 to 6,180,122 in 2001. Of these, 67.2% (4,155,772 persons) were counted in Major Urban areas. This was similar to the 1996 Census.

## SUMMARY OF FINDINGS NSW *continued*

### *Fully owned*

Of the 2,343,677 occupied private dwellings in NSW, 41.1% were fully owned, compared with 42.5% in 1996. The Rural Balance area recorded the highest proportion of fully owned dwellings in both 2001 (51.7%) and 1996 (52.8%).

Home ownership proportions were highest in the Localities of Lake Conjola (72.2%), Barmedman (71.4%) and Emmaville (69.5%). The Localities with the least amount of home ownership were in the holiday resorts of Thredbo Village (11.3%), Perisher Village (13.3%) and Jindabyne (16.9%).

### *Being purchased*

In NSW, 23.3% of private dwellings were being purchased, compared with 22.5% in 1996. Bounded Locality recorded the highest percentage in both 2001 (26.0%) and 1996 (25.7%).

High proportions of homes being purchased were recorded in Yellow Rock (L) (65.4%), Hawkesbury Heights (L) (63.2%) and Bowen Mountain (62.2%).

### *Housing loan repayments*

The median monthly loan repayment increased by 18.5%, up from \$885 in 1996 to \$1,049 in 2001. High median loan repayments were recorded in Dangar Island (L) (\$2,000), Thredbo Village (\$1,833) and Orchard Hills (L) (\$1,774).

### *Rented dwellings*

In 2001, 27.5% (645,319) of the occupied private dwellings were being rented, a slight decrease from 28.6% in 1996. The Major Urban areas recorded the highest proportions in both 2001 (29.3%) and 1996 (30.2%).

The areas with the highest proportions of rented dwellings were Goodooga (L) (61.4%), Brewarrina (53.2%) and Walgett (52.7%).

### *Rent*

The median weekly rent increased by 17.9%, from \$145 in 1996 to \$171 in 2001. The Major Urban areas recorded a high median rent (\$204), compared with the Rural Balance (\$94) and Bounded Locality (\$113) sections of the state.

The highest median rents were recorded in the Urban Centres of Thredbo Village (\$500), Perisher Village (\$500), Jindabyne (\$328) and Galston (\$270), and in the Localities of Cowan (\$284), Otford (\$269) and Glenorie (\$262).

## FAMILY CHARACTERISTICS

The number of families increased from 1,576,047 in 1996 to 1,654,583 in 2001, an increase of 5.0%. Of these families, 47.8% were couples with dependent and non-dependent children, 34.9% were couples without children, 15.5% were one parent families and 1.8% were of other family type.

The highest proportions of couple families with dependent children were recorded in the Localities of Tapitallee (74.2%), Menangle (68.8%) and Orchard Hills (63.6%).

The highest proportions of couple families without children were recorded in the Localities of Manning Point (76.0%), Kioloa (74.0%) and North Arm Cove (68.8%).

The highest proportions of one parent families were recorded in Nimbin (42.3%), Byron Bay (L) (32.1%) and South Golden Beach (L) (31.4%).

## SUMMARY OF FINDINGS NSW *continued*

---

### HOUSEHOLDS CHARACTERISTICS

The number of households increased from 2,108,470 in 1996 to 2,232,831 in 2001, an increase of 5.9%. Of these households, 72.8% were family households, 23.4% were lone person households and 3.8% were group households.

The number of lone person households increased by 9.7%, to 522,487 in 2001 from 476,246 in 1996. This was the largest percentage increase of all household types.

The highest proportions of lone person households were recorded in Patonga (L) (47.0%), White Cliffs (L) (46.3%), and Brooms Head (44.2%). The lowest proportions were recorded in the Localities of Tapitallee (4.2%) and Modanville (4.2%).

The highest proportions of group households were recorded in Thredbo Village (19.2%), Jindabyne (12.7%) and Byron Bay (12.3%).

## SUMMARY OF FINDINGS ACT

### AUSTRALIAN CAPITAL TERRITORY

<b>PERSON CHARACTERISTICS</b>	<p>The Census of Population and Housing conducted on 7 August 2001 counted 311,947 persons (including 2,763 overseas visitors) in the Australian Capital Territory (ACT), an increase of 4.2% or 12,704 persons since 1996 (299,243 persons).</p> <p>In 2001, 99.3% (309,799) of the persons in the ACT were counted in the Major Urban area, which consisted solely of Canberra-Queanbeyan (Canberra Part). This proportion is the same as in 1996.</p>
<i>Population distribution</i>	
<i>Age</i>	<p>In 2001, the median age was 32 years, compared with 30 years in 1996. The proportion of persons aged 0–14 years decreased slightly from 22.6% in 1996 to 21.1% in 2001, while the proportion of persons aged 65 years and over increased slightly from 7.1% in 1996 to 8.3% in 2001.</p>
<i>Sex</i>	<p>There were slightly more females (158,559) than males (153,388) in the ACT with a higher proportion of females recorded in the Major Urban area (50.9%). Proportionally more males were recorded in both Rural Balance (58.8%) and Bounded Locality (51.0%).</p>
<i>Median individual income</i>	<p>The median weekly income grew from \$430 in 1996 to \$543 in 2001, an increase of 26.3%. Only the Bounded Locality area (\$604) exceeded the ACT median.</p>
<i>Indigenous status</i>	<p>The number of persons who reported being of Indigenous origin increased by 23.4% to 3,576 persons in 2001, up from 2,897 in 1996, representing 1.2% of the total population (excluding overseas visitors).</p>
<i>Birthplace</i>	<p>Of the 309,184 persons (excluding overseas visitors) counted in the ACT, 228,363 were born in Australia, representing 73.9% of the population. Some 21.6% (66,732 persons) stated that they had been born overseas.</p>
<i>Internet and Personal computer use</i>	<p>Of the population counted (excluding overseas visitors) 56.7% (175,303 persons) used a personal computer at home in the week prior to Census Night. Of the same population, 54.7% used the Internet in the week prior to Census Night.</p>
<i>Labour force</i>	<p>In 2001, there were 160,866 employed persons (94.9% of persons in the labour force). The overall unemployment rate was 5.1%, compared with 7.3% in 1996. For those aged 15–24 years, the unemployment rate fell to 11.1% from 14.6% in 1996.</p>
<i>Occupation</i>	<p>In 2001, the largest occupation groups were Professionals and Associate Professionals (40.3% of employed persons), Intermediate Clerical, Sales and Service Workers (18.1%) and Managers and Administrators (11.4%).</p>
<i>Industry</i>	<p>Just over one half (50.8%) of the employed persons in the ACT worked in the industries of Government Administration and Defence (23.9%), Property and Business Services (14.7%) and Retail Trade (12.2%).</p>

## SUMMARY OF FINDINGS ACT *continued*

DWELLING CHARACTERISTICS	In 2001, there were 121,973 dwellings counted in the ACT. Of these dwellings, 94.2% (114,842) were occupied private dwellings, 5.7% were unoccupied private dwellings and 0.2% were non-private dwellings.
<i>Total number of dwellings</i>	
<i>Total number of persons</i>	The number of persons in occupied private dwellings increased by 4.2% from 286,468 persons in 1996 to 298,436 in 2001. Of the total ACT population, 99.5% (296,821) of the persons were counted in Major Urban areas, similar to the 1996 Census.
<i>Occupied private dwellings</i>	Of the occupied private dwellings counted in the ACT, 33.2% were fully owned, compared with 29.5% in 1996. A further 33.4% were being purchased and 28.0% were being rented (a decrease from 32.1% in 1996).
<i>Housing loan repayments</i>	The median monthly loan repayment increased by 3.1%, from \$928 in 1996 to \$957 in 2001.
<i>Rent</i>	The median weekly rent increased by 10.6%, from \$151 in 1996 to \$167 in 2001.
FAMILY AND HOUSEHOLD CHARACTERISTICS	In 2001, there were 80,331 families counted in the ACT. Of these families, 41.9% were couples with dependent children, a decrease from 45.6% in 1996.
	The total number of households grew slightly from 104,109 in 1996 to 110,350 in 2001 an increase of 6.0%. In 2001, the number of lone person households grew from 22,353 to 25,516, an increase of 14.2%.

Geographic area	AGE(a)			SEX(a)		CENSUS COUNT(a)		INCOME
	Proportion of population aged 0-14 years	Proportion of population aged 65 years & over	Median age	Male	Female	Census Night 2001	Census Night 1996	Median weekly individual income
	%	%	years	no.	no.	no.	no.	\$
SECTION OF STATE								
<b>NEW SOUTH WALES</b>								
2001								
Major Urban	19.9	12.3	34	2 096 752	2 169 799	4 266 551	n.a.	429
Other Urban	21.8	16.4	37	684 971	718 889	1 403 860	n.a.	313
Bounded Locality	23.8	14.2	38	67 228	66 449	133 677	n.a.	302
Rural Balance	23.0	10.6	38	295 305	270 748	566 053	n.a.	349
Migratory	8.3	9.4	29	1 189	415	1 604	n.a.	844
<i>Total</i>	20.7	13.1	35	3 145 445	3 226 300	6 371 745	n.a.	386
1996								
Major Urban	20.3	12.3	34	1 992 222	2 065 191	n.a.	4 057 413	329
Other Urban	23.1	15.3	35	626 452	653 828	n.a.	1 280 280	252
Bounded Locality	25.3	13.2	35	67 666	66 957	n.a.	134 623	237
Rural Balance	24.4	9.4	35	294 922	268 821	n.a.	563 743	261
Migratory	2.9	6.4	28	2 185	452	n.a.	2 637	733
<i>Total</i>	21.4	12.7	34	2 983 447	3 055 249	n.a.	6 038 696	298
<b>AUSTRALIAN CAPITAL TERRITORY</b>								
2001								
Major Urban	21.1	8.3	32	152 153	157 646	309 799	n.a.	543
Bounded Locality	21.4	7.7	36	179	172	351	n.a.	604
Rural Balance	23.4	7.3	31	1 056	741	1 797	n.a.	472
<i>Total</i>	21.1	8.3	32	153 388	158 559	311 947	n.a.	543
1996								
Major Urban	22.6	7.1	30	146 520	150 514	n.a.	297 034	430
Bounded Locality	26.9	5.0	31	165	155	n.a.	320	377
Rural Balance	23.3	5.4	30	1 145	744	n.a.	1 889	431
<i>Total</i>	22.6	7.1	30	147 830	151 413	n.a.	299 243	430
URBAN CENTRE/LOCALITY								
<b>NEW SOUTH WALES</b>								
Aberdeen	23.6	9.4	34	874	836	1 710	1 737	322
Adaminaby (L)	36.6	8.0	29	235	230	465	366	390
Adelong (L)	21.9	16.2	38	404	405	809	782	303
Agnes Banks (L)	27.7	5.9	33	212	193	405	297	478
Albury-Wodonga (Albury Part)	21.9	12.9	34	20 351	21 797	42 148	41 491	365
Alstonville	19.1	25.6	45	2 174	2 599	4 773	4 725	296
Angourie (L)	21.4	10.2	36	102	104	206	205	297
Anna Bay	26.8	8.3	32	1 232	1 209	2 441	1 945	329
Appin	28.0	5.8	31	749	704	1 453	1 326	454
Ardlethan (L)	21.2	18.4	44	198	199	397	427	286
Ariah Park (L)	22.1	23.1	41	145	154	299	288	265
Armidale	21.0	10.8	29	9 564	10 707	20 271	21 330	292
Arrawarra	19.4	23.0	46	773	791	1 564	1 512	264
Ashford (L)	22.9	20.6	43	235	241	476	542	224
Attunga (L)	25.4	8.2	35	184	159	343	376	339
Avondale	17.7	27.1	41	861	996	1 857	1 947	290

n.a. not applicable.

(a) Includes overseas visitors.

Geographic area	INDIGENOUS STATUS(a)		BIRTHPLACE OF INDIVIDUAL(b)		PERSONS WHO USED(c)	
	Indigenous(d)	Non-Indigenous	Australia	Other	a personal computer at home	the Internet anywhere
	no.	no.	no.	no.	no.	no.

## SECTION OF STATE

## NEW SOUTH WALES

2001

Major Urban	44 482	3 958 843	2 669 860	1 274 702	1 824 700	1 684 085
Other Urban	56 798	1 290 644	1 193 702	129 139	499 229	401 237
Bounded Locality	6 151	122 583	114 353	11 927	47 247	35 757
Rural Balance	12 404	528 056	471 855	59 007	228 539	176 349
Migratory	30	1 169	1 002	212	542	609
<i>Total</i>	<i>119 865</i>	<i>5 901 295</i>	<i>4 450 772</i>	<i>1 474 987</i>	<i>2 600 257</i>	<i>2 298 037</i>

1996

Major Urban	40 557	3 858 089	2 673 738	1 202 669	n.a.	n.a.
Other Urban	44 925	1 195 499	1 118 742	113 586	n.a.	n.a.
Bounded Locality	5 624	125 019	117 764	12 023	n.a.	n.a.
Rural Balance	10 351	536 016	482 288	60 179	n.a.	n.a.
Migratory	28	2 147	1 794	392	n.a.	n.a.
<i>Total</i>	<i>101 485</i>	<i>5 716 770</i>	<i>4 394 326</i>	<i>1 388 849</i>	<i>n.a.</i>	<i>n.a.</i>

## AUSTRALIAN CAPITAL TERRITORY

2001

Major Urban	3 556	293 052	226 675	66 442	174 374	168 277
Bounded Locality	—	333	270	59	218	207
Rural Balance	20	1 649	1 418	231	711	665
<i>Total</i>	<i>3 576</i>	<i>295 034</i>	<i>228 363</i>	<i>66 732</i>	<i>175 303</i>	<i>169 149</i>

1996

Major Urban	2 867	285 863	220 691	66 426	n.a.	n.a.
Bounded Locality	—	318	263	54	n.a.	n.a.
Rural Balance	30	1 769	1 529	260	n.a.	n.a.
<i>Total</i>	<i>2 897</i>	<i>287 950</i>	<i>222 483</i>	<i>66 740</i>	<i>n.a.</i>	<i>n.a.</i>

## URBAN CENTRE/LOCALITY

## NEW SOUTH WALES

Aberdeen	85	1 557	1 511	73	529	353
Adaminaby (L)	—	437	364	77	220	193
Adelong (L)	4	787	717	55	208	137
Agnes Banks (L)	6	378	309	60	169	134
Albury-Wodonga (Albury Part)	779	39 578	35 999	3 702	17 335	14 343
Alstonville	85	4 545	4 171	410	1 886	1 501
Angourie (L)	—	200	187	10	97	100
Anna Bay	53	2 343	2 045	285	978	735
Appin	10	1 425	1 229	173	672	486
Ardlethan (L)	5	386	356	26	120	95
Ariah Park (L)	—	291	273	17	95	67
Armidale	1 064	18 421	17 149	2 066	9 481	8 992
Arararra	24	1 493	1 279	211	574	467
Ashford (L)	67	400	426	27	76	54
Attunga (L)	36	305	323	12	97	70
Avondale	13	1 699	1 330	424	788	580

— nil or rounded to zero (including null cells)

n.a. not applicable.

(a) Excludes persons who did not state their Indigenous status.

(b) Excludes persons who did not state their birthplace.

(c) In the week before Census Night.

(d) Comprises persons of Aboriginal origin, Torres Strait Islander origin, or both Aboriginal and Torres Strait Islander origin.

Geographic area	AGE(a)			SEX(a)		CENSUS COUNT(a)		INCOME
	Proportion of population aged 0-14 years	Proportion of population aged 65 years & over	Median age	Male	Female	Census Night 2001	Census Night 1996	Median weekly individual income
	%	%	years	no.	no.	no.	no.	\$
URBAN CENTRE/LOCALITY <i>cont.</i>								
<b>NEW SOUTH WALES <i>cont.</i></b>								
Awaba (L)	32.4	10.4	31	145	182	327	290	297
Ballina	16.5	25.0	44	8 018	8 581	16 599	16 056	288
Balranald	22.9	15.3	37	670	612	1 282	1 419	346
Bangalow	26.2	7.5	34	605	625	1 230	896	319
Baradine (L)	22.2	20.3	40	352	347	699	609	242
Barellan (L)	24.9	17.8	37	188	178	366	392	281
Bargo	27.9	6.1	31	1 593	1 471	3 064	2 669	387
Barham-Koondrook (Barham Part)	17.1	31.4	47	574	612	1 186	1 167	294
Barmedman (L)	23.5	14.3	40	120	110	230	214	233
Barrooga	23.3	17.4	38	513	520	1 033	999	348
Barraba	16.6	27.2	48	596	607	1 203	1 267	241
Basin View	24.0	17.5	39	588	618	1 206	1 008	248
Batemans Bay	17.7	24.6	46	4 935	5 284	10 219	9 568	279
Bathurst	21.2	11.4	31	13 245	13 791	27 036	26 029	331
Batlow (L)	18.7	20.2	41	478	495	973	1 069	291
Bawley Point (L)	22.2	15.7	43	259	251	510	464	277
Beauty Point (L)	18.0	22.5	50	234	228	462	435	240
Beechwood (L)	24.2	10.4	39	208	217	425	432	275
Beelbanger (L)	31.2	5.3	28	172	168	340	304	352
Bega	23.4	17.4	38	2 099	2 290	4 389	4 190	297
Bellingen	24.9	15.6	38	1 261	1 470	2 731	2 690	279
Bemboka (L)	25.0	12.7	39	119	125	244	262	240
Bendemeer (L)	24.4	17.3	40	115	110	225	265	263
Bermagui	15.5	27.6	49	653	667	1 320	1 196	259
Berrara (L)	19.2	26.6	48	297	282	579	551	262
Berridale	46.0	7.4	16	774	574	1 348	1 295	375
Berrigan (L)	18.8	23.5	44	470	459	929	1 015	293
Berrima (L)	21.7	11.3	36	449	430	879	815	400
Berry	20.7	22.1	42	754	843	1 597	1 604	330
Bilbul (L)	33.1	6.3	29	134	150	284	245	392
Binalong (L)	22.7	12.6	40	152	134	286	240	319
Bingara	13.0	25.8	48	588	639	1 227	1 236	248
Binnaway (L)	23.9	18.7	39	267	252	519	500	231
Blackheath	19.4	15.6	41	2 019	2 085	4 104	4 119	352
Blayney	24.9	14.2	36	1 299	1 314	2 613	2 672	305
Boambee	27.4	6.2	37	582	570	1 152	988	391
Boat Harbour (L)	25.7	13.2	36	263	246	509	500	369
Bodalla (L)	25.6	17.1	39	160	156	316	309	198
Bogangar	24.7	14.6	37	1 484	1 559	3 043	2 681	285
Boggabilla (L)	31.6	7.2	30	346	321	667	639	270
Boggabri (L)	23.9	19.8	39	387	416	803	875	250
Bombala	21.0	16.9	38	601	625	1 226	1 380	330
Bonalbo (L)	19.0	22.6	42	172	165	337	363	224
Bonnells Bay	23.2	15.4	36	1 317	1 376	2 693	1 955	299
Bonny Hills	24.1	15.4	40	1 083	1 112	2 195	1 469	288
Boorowa	21.3	22.1	41	530	540	1 070	1 112	285
Bourke	28.5	9.7	29	1 296	1 266	2 562	2 775	388
Bowen Mountain	28.3	4.8	32	666	678	1 344	1 211	529
Bowral	20.3	22.0	43	4 827	5 575	10 402	8 705	419

(a) Includes overseas visitors.



Geographic area	INDIGENOUS STATUS(a)		BIRTHPLACE OF INDIVIDUAL(b)		PERSONS WHO USED(c)	
	Indigenous(d)	Non-Indigenous	Australia	Other	a personal computer at home	the Internet anywhere
	no.	no.	no.	no.	no.	no.

URBAN CENTRE/LOCALITY *cont.*NEW SOUTH WALES *cont.*

Awaba (L)	5	316	283	24	128	86
Ballina	425	15 423	14 184	1 486	5 456	4 719
Balranald	114	1 132	1 173	52	357	268
Bangalow	10	1 182	994	166	539	469
Baradine (L)	39	522	541	18	148	94
Barellan (L)	4	356	346	11	135	81
Bargo	60	2 914	2 565	328	1 239	889
Barham-Koondrook (Barham Part)	14	1 144	1 068	68	378	312
Barmedman (L)	4	226	201	22	55	50
Barrooga	9	982	913	69	336	270
Barraba	47	1 129	1 086	68	261	166
Basin View	39	1 128	978	163	426	294
Batemans Bay	369	9 484	8 222	1 437	3 355	2 519
Bathurst	987	25 047	23 503	2 117	11 122	10 039
Batlow (L)	4	940	792	127	258	199
Bawley Point (L)	5	495	430	63	206	151
Beauty Point (L)	12	440	381	67	160	119
Beechwood (L)	13	401	383	22	150	122
Beelbanger (L)	18	310	304	21	126	96
Bega	164	4 038	3 827	329	1 386	1 009
Bellingen	98	2 574	2 305	313	1 018	863
Bemboka (L)	5	227	219	8	53	47
Bendemeer (L)	8	214	202	21	69	48
Bermagui	36	1 134	996	141	348	255
Berrara (L)	18	548	511	50	222	160
Berridale	12	1 290	1 128	169	728	650
Berrigan (L)	13	878	821	52	266	186
Berrima (L)	18	833	695	135	309	246
Berry	23	1 521	1 297	231	709	597
Bilbul (L)	7	273	249	28	124	81
Binalong (L)	—	278	248	21	94	64
Bingara	23	1 133	1 056	63	218	166
Binnaway (L)	16	459	446	24	96	64
Blackheath	64	3 804	3 057	739	1 721	1 437
Blayney	60	2 471	2 356	136	890	704
Boambee	16	1 112	960	154	636	515
Boat Harbour (L)	15	480	430	46	200	178
Bodalla (L)	93	217	280	24	56	46
Bogangar	100	2 812	2 555	327	1 029	798
Boggabilla (L)	286	327	559	25	100	74
Boggabri (L)	59	720	742	22	212	140
Bombala	3	1 193	1 102	82	365	284
Bonalbo (L)	23	297	275	31	96	66
Bonnells Bay	41	2 597	2 178	367	1 117	826
Bonny Hills	23	2 133	1 889	220	946	719
Boorowa	15	1 040	1 009	38	315	226
Bourke	847	1 543	2 200	107	595	478
Bowen Mountain	20	1 290	1 091	206	736	568
Bowral	47	9 996	8 230	1 653	4 613	3 831

— nil or rounded to zero (including null cells)

(c) In the week before Census Night.

(a) Excludes persons who did not state their Indigenous status.

(d) Comprises persons of Aboriginal origin, Torres Strait Islander origin,

(b) Excludes persons who did not state their birthplace.

or both Aboriginal and Torres Strait Islander origin.

Geographic area	AGE(a)			SEX(a)		CENSUS COUNT(a)		INCOME
	Proportion of population aged 0-14 years	Proportion of population aged 65 years & over	Median age	Male	Female	Census Night 2001	Census Night 1996	Median weekly individual income
	%	%	years	no.	no.	no.	no.	\$
URBAN CENTRE/LOCALITY <i>cont.</i>								
<b>NEW SOUTH WALES <i>cont.</i></b>								
Bowraville (L)	27.4	15.0	36	477	479	956	933	223
Braidwood	19.0	17.6	42	491	515	1 006	452	307
Brandy Hill (L)	28.6	4.3	35	391	396	787	627	458
Branxton-Greta	25.8	9.8	33	1 879	1 926	3 805	3 734	303
Brewarrina	28.4	7.7	29	644	557	1 201	1 113	293
Brightwaters (L)	20.8	17.2	39	293	260	553	488	358
Broadwater (L)	21.6	12.7	39	205	203	408	504	258
Broke (L)	20.8	8.0	36	118	108	226	292	341
Broken Hill	20.5	17.8	39	9 668	10 166	19 834	20 793	265
Brooklyn (L)	19.4	13.6	40	349	328	677	673	455
Brooms Head (L)	10.0	36.6	60	145	134	279	307	229
Brunswick Heads	15.6	24.4	46	934	928	1 862	1 835	272
Bulahdelah	20.2	23.9	43	557	604	1 161	1 113	279
Bundanoon	19.6	21.0	44	901	1 049	1 950	1 763	311
Bundarra (L)	19.4	19.4	40	141	158	299	319	240
Bundeena	22.2	10.9	38	1 053	1 025	2 078	1 985	456
Bungendore	29.0	6.3	34	810	880	1 690	1 348	471
Buronga (L)	21.4	9.7	35	470	459	929	896	329
Burrill Lake	18.5	21.5	45	708	706	1 414	1 373	250
Burringbar (L)	29.5	15.1	34	157	175	332	424	252
Buxton	29.6	5.2	29	731	744	1 475	1 304	412
Byron Bay	14.1	10.3	34	3 530	3 502	7 032	6 130	338
Callala Bay	23.2	19.2	40	1 143	1 197	2 340	1 741	265
Cambewarra	29.7	8.5	33	525	532	1 057	984	434
Camden Haven	13.7	37.2	57	3 136	3 343	6 479	5 823	252
Camden West (L)	23.2	5.6	36	369	385	754	718	512
Canberra-Queanbeyan (Queanbeyan Part)	22.4	9.2	33	14 954	14 974	29 928	26 383	455
Candelo (L)	29.1	10.3	37	176	174	350	367	275
Canowindra	20.2	20.4	40	758	754	1 512	1 656	278
Captains Flat (L)	22.6	7.8	35	220	201	421	418	298
Cargo (L)	25.1	13.5	35	129	130	259	242	276
Casino	23.0	18.6	38	4 383	4 784	9 167	9 990	278
Central Coast	21.8	18.0	38	122 840	132 589	255 429	234 396	336
Cessnock-Bellbird	22.2	16.6	36	8 506	9 319	17 825	17 540	279
Chain Valley Bay	24.2	18.8	38	1 327	1 305	2 632	2 266	284
Clarence Town (L)	28.7	8.7	34	403	404	807	758	265
Clifton Grove (L)	23.8	7.0	37	289	308	597	578	501
Clunes (L)	26.1	11.0	36	203	214	417	443	351
Cobar	25.3	9.2	32	2 123	1 994	4 117	4 524	420
Cobargo (L)	30.3	15.9	33	188	215	403	397	230
Cobbitty (L)	20.4	10.2	36	335	321	656	613	484
Coffs Harbour	18.5	18.4	40	12 662	13 421	26 083	24 290	306
Coleambally (L)	19.7	15.3	36	355	331	686	647	437
Collarenebri (L)	24.8	10.5	32	253	252	505	544	329
Colo Vale	29.3	7.6	32	603	577	1 180	1 035	402
Condobolin	23.7	16.4	36	1 498	1 556	3 054	3 100	314
Coolah (L)	24.7	18.9	38	374	411	785	828	278
Coolamon	24.9	18.9	38	607	660	1 267	1 261	320

(a) Includes overseas visitors.

<i>Geographic area</i>	INDIGENOUS STATUS(a)		BIRTHPLACE OF INDIVIDUAL(b)		PERSONS WHO USED(c)	
	<i>Indigenous(d)</i>	<i>Non-Indigenous</i>	<i>Australia</i>	<i>Other</i>	<i>a personal computer at home</i>	<i>the Internet anywhere</i>
	no.	no.	no.	no.	no.	no.

URBAN CENTRE/LOCALITY *cont.*NEW SOUTH WALES *cont.*

Bowraville (L)	194	728	856	48	207	160
Braidwood	8	980	861	94	359	274
Brandy Hill (L)	12	761	699	63	428	338
Branxton-Greta	86	3 568	3 300	259	1 245	815
Brewarrina	733	437	1 086	36	171	152
Brightwaters (L)	8	528	474	55	263	203
Broadwater (L)	17	391	375	25	145	101
Broke (L)	6	211	199	17	61	40
Broken Hill	1 034	17 865	17 575	890	6 078	4 871
Brooklyn (L)	9	632	519	113	302	264
Brooms Head (L)	6	268	248	17	48	50
Brunswick Heads	30	1 767	1 525	235	478	421
Bulahdelah	21	1 080	1 006	63	335	227
Bundanoon	13	1 883	1 540	337	797	603
Bundarra (L)	—	291	268	9	70	30
Bundeena	15	1 999	1 629	346	1 115	937
Bungendore	28	1 593	1 385	221	922	751
Buronga (L)	79	821	778	110	363	307
Burrill Lake	27	1 358	1 204	148	434	345
Burringbar (L)	11	304	295	23	88	73
Buxton	42	1 395	1 252	156	549	373
Byron Bay	66	5 370	4 431	953	2 215	2 420
Callala Bay	54	2 117	1 753	387	810	537
Cambewarra	8	1 005	887	120	597	464
Camden Haven	78	6 193	5 566	630	1 690	1 200
Camden West (L)	6	732	642	83	419	345
Canberra-Queanbeyan (Queanbeyan Part)	803	27 723	22 608	5 361	12 747	11 396
Candelo (L)	3	331	297	26	117	80
Canowindra	33	1 437	1 375	68	364	254
Captains Flat (L)	14	388	318	74	152	116
Cargo (L)	5	247	231	11	83	47
Casino	680	8 221	8 375	371	2 517	1 866
Central Coast	4 293	240 506	206 609	33 878	101 338	80 993
Cessnock-Bellbird	522	16 396	15 658	988	5 179	3 693
Chain Valley Bay	33	2 492	2 127	341	979	690
Clarence Town (L)	20	737	695	35	263	144
Clifton Grove (L)	3	587	534	43	319	251
Clunes (L)	4	404	367	39	202	167
Cobar	261	3 691	3 606	245	1 564	1 238
Cobargo (L)	19	373	346	42	127	79
Cobbitty (L)	9	617	513	112	306	275
Coffs Harbour	912	23 889	21 505	2 921	9 384	8 093
Coleambally (L)	17	627	603	36	180	154
Collarenebri (L)	182	319	444	26	74	58
Colo Vale	20	1 124	955	162	522	357
Condobolin	545	2 344	2 703	78	723	561
Coolah (L)	17	742	713	33	217	164
Coolamon	15	1 228	1 169	35	433	324

— nil or rounded to zero (including null cells)

(c) In the week before Census Night.

(a) Excludes persons who did not state their Indigenous status.

(d) Comprises persons of Aboriginal origin, Torres Strait Islander origin, or both Aboriginal and Torres Strait Islander origin.

Geographic area	AGE(a)			SEX(a)		CENSUS COUNT(a)		INCOME
	Proportion of population aged 0-14 years	Proportion of population aged 65 years & over	Median age	Male	Female	Census Night 2001	Census Night 1996	Median weekly individual income
	%	%	years	no.	no.	no.	no.	\$
<b>URBAN CENTRE/LOCALITY cont.</b>								
<b>NEW SOUTH WALES cont.</b>								
Cooma	25.0	14.6	36	3 414	3 535	6 949	7 150	346
Coomba Park (L)	16.1	24.9	53	156	173	329	269	217
Coonabarabran	21.0	21.1	41	1 305	1 443	2 748	3 012	278
Coonamble	25.7	14.5	34	1 305	1 356	2 661	2 754	286
Cooperook (L)	27.9	14.5	35	186	194	380	352	250
Cooranbong	22.3	16.7	38	716	717	1 433	1 451	318
Cootamundra	22.2	18.0	39	2 598	2 888	5 486	5 879	294
Copmanhurst (L)	26.9	11.8	36	109	103	212	212	224
Coraki	28.3	15.4	34	574	585	1 159	1 223	265
Coramba (L)	28.6	8.4	32	148	149	297	329	290
Corindi Beach (L)	26.2	15.0	39	363	363	726	696	255
Corlette	19.7	20.2	43	1 334	1 360	2 694	2 219	321
Corowa-Wahgunyah (Corowa Part)	20.5	22.4	41	2 538	2 682	5 220	5 161	334
Couridjah (L)	24.9	8.1	37	254	227	481	455	390
Coutts Crossing (L)	29.6	10.9	31	243	280	523	510	291
Cowan (L)	25.1	9.3	36	278	271	549	506	484
Cowra	23.0	17.7	37	4 274	4 448	8 722	8 544	312
Crescent Head	22.3	15.8	41	600	586	1 186	1 175	347
Crookwell	22.1	21.2	41	928	998	1 926	2 016	304
Cudal (L)	23.7	17.3	38	201	216	417	420	275
Culburra-Orient Point	21.0	24.5	43	1 830	1 792	3 622	3 533	251
Culcairn	23.7	19.0	39	491	528	1 019	1 164	271
Cullen Bullen (L)	23.7	9.7	36	117	90	207	198	204
Cumnock (L)	23.5	16.5	36	139	121	260	297	264
Cunjurong (L)	18.9	18.0	43	258	230	488	468	258
Curlewis (L)	28.5	9.0	35	296	279	575	613	239
Currarong (L)	19.1	29.5	48	292	257	549	554	265
Dalmeny	15.2	34.1	52	836	949	1 785	1 631	247
Dangar Island (L)	18.5	9.7	40	131	128	259	242	522
Dareton (L)	22.1	20.2	40	316	304	620	652	251
Darlington Point (L)	24.6	9.6	33	529	462	991	881	361
Deepwater (L)	20.1	19.3	45	131	138	269	268	238
Delegate (L)	18.0	21.2	44	126	129	255	336	251
Delungra (L)	19.3	19.7	41	142	127	269	318	226
Deniliquin	22.7	16.4	37	3 851	3 935	7 786	7 816	355
Denman	24.8	12.2	35	724	682	1 406	1 509	366
Diamond Beach (L)	24.1	16.3	39	260	309	569	436	317
Dora Creek	19.4	18.8	42	664	658	1 322	1 199	282
Dorrigo (L)	20.4	20.8	42	476	493	969	1 013	268
Douglas Park (L)	24.5	6.2	33	425	409	834	743	451
Dubbo	24.9	11.5	32	14 843	16 094	30 937	30 327	386
Dunedoo (L)	24.3	18.8	40	402	435	837	781	273
Dungog	19.3	20.3	41	1 026	1 089	2 115	2 181	271
Dunoon (L)	26.6	5.8	34	200	198	398	461	321
Durras (L)	23.3	16.6	38	160	166	326	328	327
East Jindabyne (L)	20.5	6.0	32	308	228	536	412	544
Echuca-Moama (Moama Part)	19.0	20.5	39	1 381	1 442	2 823	2 469	318

(a) Includes overseas visitors.

Geographic area	INDIGENOUS STATUS(a)		BIRTHPLACE OF INDIVIDUAL(b)		PERSONS WHO USED(c)	
	Indigenous(d)	Non-Indigenous	Australia	Other	a personal computer at home	the Internet anywhere
	no.	no.	no.	no.	no.	no.

URBAN CENTRE/LOCALITY *cont.*NEW SOUTH WALES *cont.*

Cooma	59	6 496	5 488	992	2 888	2 398
Coomba Park (L)	6	311	250	61	113	81
Coonabarabran	352	2 261	2 393	155	771	616
Coonamble	702	1 890	2 451	84	597	464
Cooperook (L)	20	350	334	23	115	72
Cooranbong	17	1 386	1 117	264	653	480
Cootamundra	236	5 136	5 037	220	1 590	1 212
Copmanhurst (L)	4	207	196	11	65	45
Coraki	175	958	1 061	53	276	207
Coramba (L)	5	287	263	15	123	89
Corindi Beach (L)	35	668	608	75	208	140
Corlette	34	2 592	2 255	335	1 217	998
Corowa-Wahgunyah (Corowa Part)	31	5 032	4 620	359	1 799	1 353
Couridjah (L)	4	410	322	78	174	128
Coutts Crossing (L)	15	502	488	25	197	133
Cowan (L)	5	523	440	79	271	238
Cowra	602	7 825	7 785	474	2 376	1 854
Crescent Head	53	1 085	1 025	87	438	381
Crookwell	31	1 836	1 756	89	528	442
Cudal (L)	4	402	364	29	131	108
Culburra-Orient Point	291	3 203	3 066	394	1 137	810
Culcairn	19	974	909	67	314	229
Cullen Bullen (L)	9	182	178	8	24	17
Cumnock (L)	7	243	233	15	73	36
Cunjurong (L)	3	468	406	51	146	115
Curlewis (L)	66	507	525	20	164	107
Currarong (L)	11	524	462	65	153	102
Dalmeny	76	1 665	1 450	256	547	430
Dangar Island (L)	—	249	174	75	151	131
Dareton (L)	148	438	535	36	134	93
Darlington Point (L)	152	797	875	45	254	174
Deepwater (L)	6	247	239	19	65	40
Delegate (L)	10	243	238	11	57	37
Delungra (L)	16	240	255	9	61	42
Deniliquin	207	7 245	6 875	422	2 488	2 039
Denman	24	1 349	1 263	69	467	307
Diamond Beach (L)	18	520	502	41	220	160
Dora Creek	39	1 234	1 097	153	417	338
Dorrigo (L)	22	927	865	57	269	210
Douglas Park (L)	—	816	690	117	439	355
Dubbo	3 204	26 513	27 585	1 491	10 645	8 693
Dunedoo (L)	35	782	750	44	246	168
Dungog	64	1 980	1 960	58	642	441
Dunoon (L)	9	380	349	34	180	147
Durras (L)	4	308	257	51	131	97
East Jindabyne (L)	5	487	407	90	278	275
Echuca-Moama (Moama Part)	102	2 580	2 435	190	920	687

— nil or rounded to zero (including null cells)

(a) Excludes persons who did not state their Indigenous status.

(b) Excludes persons who did not state their birthplace.

(c) In the week before Census Night.

(d) Comprises persons of Aboriginal origin, Torres Strait Islander origin, or both Aboriginal and Torres Strait Islander origin.

Geographic area	AGE(a)			SEX(a)		CENSUS COUNT(a)		INCOME
	Proportion of population aged 0-14 years	Proportion of population aged 65 years & over	Median age	Male	Female	Census Night 2001	Census Night 1996	Median weekly individual income
	%	%	years	no.	no.	no.	no.	\$
URBAN CENTRE/LOCALITY <i>cont.</i>								
<b>NEW SOUTH WALES <i>cont.</i></b>								
Eden	23.1	13.6	37	1 584	1 573	3 157	3 106	293
Ellalong (L)	29.2	8.9	32	288	273	561	504	311
Emerald Beach	26.3	9.7	35	896	951	1 847	1 688	330
Emmaville (L)	19.2	27.6	49	143	165	308	347	240
Erowal Bay (L)	22.1	15.4	41	301	291	592	481	261
Eugowra (L)	23.4	23.1	43	306	283	589	612	254
Euston (L)	25.4	9.2	31	283	228	511	459	412
Evans Head	15.8	31.6	50	1 295	1 319	2 614	2 613	249
Exeter (L)	25.1	16.4	38	182	177	359	317	432
Fingal Bay	17.6	31.5	49	745	836	1 581	1 392	273
Finley	20.5	21.8	41	924	988	1 912	2 137	357
Fishermans Paradise (L)	19.8	18.6	44	170	163	333	295	232
Forbes	22.3	16.9	37	3 481	3 621	7 102	7 467	296
Forest Hill	21.9	3.5	24	1 323	819	2 142	2 277	448
Forster-Tuncurry	15.5	31.0	51	8 681	9 315	17 996	16 406	271
Frederickton (L)	28.5	14.0	33	422	481	903	881	258
Freemans Reach (L)	27.6	4.6	30	441	433	874	860	497
Galston	23.2	8.0	35	636	621	1 257	1 209	495
Ganmain (L)	23.1	19.9	42	320	312	632	578	248
Gerringong	24.0	20.4	38	1 681	1 811	3 492	2 891	333
Gerroa (L)	17.9	23.1	45	246	251	497	541	329
Geurie (L)	26.3	11.6	36	260	249	509	488	335
Gilgai (L)	28.8	15.1	34	133	138	271	250	248
Gilgandra	23.0	21.4	40	1 288	1 430	2 718	2 822	264
Glen Innes	21.2	18.9	40	2 774	2 948	5 722	6 101	280
Glenorie (L)	24.2	10.1	35	353	369	722	781	423
Glenreagh (L)	27.5	15.0	36	139	134	273	276	259
Glossodia	28.7	3.9	29	1 280	1 294	2 574	2 576	438
Gloucester	21.4	23.1	41	1 167	1 301	2 468	2 634	273
Gol Gol (L)	20.1	14.7	41	301	290	591	619	390
Gold Coast-Tweed Heads (Tweed Hds Pt)	17.3	27.3	46	21 693	23 331	45 024	37 775	281
Goodooga (L)	34.3	5.0	27	151	149	300	375	308
Goolgowi (L)	25.8	6.7	30	161	137	298	289	464
Goulburn	20.5	14.2	35	10 574	10 310	20 884	21 293	343
Grafton	22.0	17.7	38	8 470	8 956	17 426	18 018	286
Grasmere (L)	29.7	4.4	33	400	425	825	656	605
Green Hill (L)	27.7	14.9	36	358	345	703	415	253
Green Point (L)	24.1	13.5	40	267	259	526	522	290
Greenwell Point	15.9	24.3	47	651	623	1 274	1 217	263
Grenfell	18.4	23.4	45	908	1 020	1 928	1 956	260
Gresford East & Gresford West (L)	19.8	18.3	40	150	128	278	308	282
Greta East (L)	20.9	22.5	40	298	323	621	636	279
Griffith	23.7	13.0	33	7 996	8 007	16 003	14 209	388
Gulargambone (L)	31.5	12.3	31	226	221	447	490	238
Gulgong	25.0	15.9	35	975	1 043	2 018	2 018	288
Gulmarrad (L)	27.1	8.2	37	247	254	501	335	278

(a) Includes overseas visitors.

Geographic area	INDIGENOUS STATUS(a)		BIRTHPLACE OF INDIVIDUAL(b)		PERSONS WHO USED(c)	
	Indigenous(d)	Non-Indigenous	Australia	Other	a personal computer at home	the Internet anywhere
	no.	no.	no.	no.	no.	no.

URBAN CENTRE/LOCALITY *cont.*NEW SOUTH WALES *cont.*

Eden	166	2 873	2 647	323	985	702
Ellalong (L)	21	507	467	43	193	141
Emerald Beach	27	1 761	1 549	217	820	659
Emmaville (L)	—	298	274	16	63	44
Erowal Bay (L)	42	526	484	62	222	171
Eugowra (L)	19	559	540	19	160	109
Euston (L)	36	451	431	42	103	102
Evans Head	75	2 401	2 301	132	675	540
Exeter (L)	—	351	297	50	167	127
Fingal Bay	12	1 471	1 313	153	551	458
Finley	25	1 841	1 703	119	621	473
Fishermans Paradise (L)	6	306	253	62	88	67
Forbes	434	6 495	6 516	262	2 205	1 785
Forest Hill	43	2 038	1 925	130	950	843
Forster-Tuncurry	565	16 879	15 553	1 598	5 230	4 008
Frederickton (L)	29	860	828	50	288	200
Freemans Reach (L)	14	834	727	92	387	315
Galston	5	1 219	992	210	749	633
Ganmain (L)	15	595	571	32	152	108
Gerringong	61	3 359	2 977	367	1 474	1 175
Gerroa (L)	5	485	404	77	216	173
Geurie (L)	60	440	471	25	156	114
Gilgai (L)	23	232	245	6	55	41
Gilgandra	404	2 186	2 430	140	615	451
Glen Innes	273	5 250	5 137	308	1 695	1 259
Glenorie (L)	—	695	569	125	344	295
Glenreagh (L)	10	253	243	22	63	40
Glossodia	19	2 443	2 149	274	1 166	910
Gloucester	75	2 329	2 258	114	780	528
Gol Gol (L)	16	520	492	45	199	181
Gold Coast-Tweed Heads (Tweed Hds Pt)	1 341	41 808	35 239	7 123	14 204	11 353
Goodooga (L)	242	48	270	8	27	21
Goolgowi (L)	12	278	258	22	97	70
Goulburn	391	19 409	18 000	1 377	7 100	5 703
Grafton	871	16 141	15 954	744	5 661	4 371
Grasmere (L)	—	813	724	83	517	417
Green Hill (L)	88	599	645	33	214	177
Green Point (L)	12	505	441	69	205	158
Greenwell Point	44	1 177	1 059	134	383	272
Grenfell	25	1 863	1 733	112	567	471
Gresford East & Gresford West (L)	4	270	262	6	83	61
Greta East (L)	8	599	543	48	191	128
Griffith	713	14 463	12 049	2 864	4 704	3 932
Gulgambone (L)	187	251	422	8	73	45
Gulgong	54	1 888	1 805	114	696	486
Gulmarrad (L)	15	470	432	51	212	156

— nil or rounded to zero (including null cells)

(c) In the week before Census Night.

(a) Excludes persons who did not state their Indigenous status.

(d) Comprises persons of Aboriginal origin, Torres Strait Islander origin, or both Aboriginal and Torres Strait Islander origin.

Geographic area	AGE(a)			SEX(a)		CENSUS COUNT(a)		INCOME
	Proportion of population aged 0-14 years	Proportion of population aged 65 years & over	Median age	Male	Female	Census Night 2001	Census Night 1996	Median weekly individual income
	%	%	years	no.	no.	no.	no.	\$
URBAN CENTRE/LOCALITY <i>cont.</i>								
<b>NEW SOUTH WALES <i>cont.</i></b>								
Gumly Gumly (L)	17.6	18.1	42	121	106	227	252	303
Gundagai	19.9	18.0	40	997	1 000	1 997	2 064	312
Gundaroo (L)	29.8	3.4	34	111	127	238	n.a.	717
Gunnedah	23.3	17.4	37	3 769	4 102	7 871	8 315	285
Gunning (L)	20.7	12.3	40	205	210	415	486	367
Guyra	21.2	17.3	37	893	832	1 725	1 801	274
Gwandalan	24.0	16.4	38	2 258	2 280	4 538	3 630	285
Hallidays Point (L)	18.7	21.1	44	337	363	700	611	295
Hanwood (L)	27.9	8.9	29	294	301	595	509	435
Harrington	12.8	35.0	58	701	708	1 409	1 397	239
Hastings Point (L)	9.7	34.3	58	376	339	715	672	256
Hat Head (L)	15.5	24.2	47	175	147	322	334	253
Hawkesbury Heights (L)	25.1	4.9	30	197	194	391	326	562
Hawks Nest	11.8	32.7	56	585	588	1 173	1 174	282
Hay	24.5	15.9	36	1 343	1 360	2 703	2 896	326
Heddon Greta	26.2	5.2	31	543	542	1 085	1 038	340
Helensburgh	29.3	6.0	31	2 545	2 528	5 073	4 877	506
Henty (L)	22.8	24.9	43	418	438	856	878	283
Hill Top	31.1	5.2	29	808	799	1 607	1 496	332
Hillston	19.9	14.8	35	643	574	1 217	1 099	381
Hinton (L)	23.1	11.6	37	153	167	320	321	364
Holbrook	20.3	21.0	41	615	661	1 276	1 331	316
Howlong	22.2	15.6	39	1 003	946	1 949	1 697	310
Huskisson	17.3	24.2	45	1 611	1 698	3 309	3 350	309
Hyland Park (L)	20.6	12.5	38	156	165	321	296	288
Iluka	12.7	36.7	57	953	902	1 855	1 863	232
Inverell	22.8	16.7	36	4 600	4 937	9 537	9 378	294
Ivanhoe (L)	16.8	9.9	38	177	96	273	322	302
Jamberoo (L)	28.1	11.3	36	480	462	942	883	466
Jerilderie (L)	18.9	19.5	42	416	384	800	871	327
Jindabyne	13.7	4.7	26	2 441	1 983	4 424	4 320	492
Jindera (L)	31.3	5.4	30	473	488	961	906	408
Junee	24.9	14.4	35	1 775	1 817	3 592	3 681	306
Kalaru (L)	29.6	10.9	39	139	135	274	275	265
Kandos	20.2	20.5	42	671	668	1 339	1 439	227
Kangaroo Valley (L)	22.3	15.8	41	160	181	341	350	316
Karuah	18.2	21.7	46	564	506	1 070	803	217
Katoomba-Wentworth Falls	18.8	16.1	40	8 674	9 726	18 400	17 700	342
Kempsey	23.4	18.1	37	3 985	4 470	8 455	8 630	260
Kendall (L)	28.6	11.5	34	354	378	732	715	270
Kenthurst (L)	27.6	4.1	32	218	192	410	360	537
Khancoban (L)	20.1	10.1	43	163	145	308	379	325
Kiama	21.4	17.0	39	6 044	6 240	12 284	11 711	363
Killingworth (L)	30.4	4.1	30	353	354	707	734	376
Kings Point (L)	25.2	14.9	38	232	237	469	412	292
Kingswood (L)	25.2	5.8	36	356	387	743	n.a.	460
Kioloa (L)	5.8	28.5	54	111	96	207	148	255
Kitchener (L)	26.9	9.7	32	159	150	309	325	256

(a) Includes overseas visitors.



Geographic area	INDIGENOUS STATUS(a)		BIRTHPLACE OF INDIVIDUAL(b)		PERSONS WHO USED(c)	
	Indigenous(d)	Non-Indigenous	Australia	Other	a personal computer at home	the Internet anywhere
	no.	no.	no.	no.	no.	no.

URBAN CENTRE/LOCALITY *cont.*NEW SOUTH WALES *cont.*

Gumly Gumly (L)	—	218	211	10	69	56
Gundagai	32	1 915	1 839	90	604	482
Gundaroo (L)	3	233	192	39	173	150
Gunnedah	859	6 707	7 137	297	2 354	1 845
Gunning (L)	3	401	346	47	154	131
Guyra	161	1 526	1 588	46	430	343
Gwandalan	109	4 298	3 766	530	1 589	1 105
Hallidays Point (L)	12	674	593	84	289	234
Hanwood (L)	8	572	472	97	228	159
Harrington	9	1 359	1 259	88	377	269
Hastings Point (L)	5	687	530	152	159	130
Hat Head (L)	12	301	286	14	90	63
Hawkesbury Heights (L)	3	379	322	60	205	166
Hawks Nest	31	1 094	988	118	346	236
Hay	116	2 465	2 421	141	763	567
Heddon Greta	17	1 061	999	38	475	327
Helensburgh	63	4 896	4 359	516	2 407	1 904
Henty (L)	11	830	779	54	235	124
Hill Top	49	1 497	1 284	221	571	360
Hillston	94	1 090	1 085	79	321	230
Hinton (L)	3	315	295	15	135	104
Holbrook	9	1 206	1 139	69	343	248
Howlong	45	1 778	1 591	169	658	475
Huskisson	72	3 081	2 540	563	1 290	1 028
Hyland Park (L)	18	290	260	35	151	125
Iluka	25	1 737	1 600	142	393	296
Inverell	547	8 609	8 660	329	2 689	2 026
Ivanhoe (L)	89	172	233	11	46	35
Jamberoo (L)	3	924	841	73	505	414
Jerilderie (L)	18	734	692	63	227	152
Jindabyne	40	3 522	3 046	480	1 684	1 937
Jindera (L)	4	949	850	86	501	351
June	106	3 383	3 286	150	1 181	855
Kalaru (L)	—	263	231	31	122	78
Kandos	35	1 240	1 117	126	339	219
Kangaroo Valley (L)	—	323	265	57	155	124
Karuah	147	835	855	97	206	92
Katoomba-Wentworth Falls	279	16 885	13 273	3 691	7 607	6 535
Kempsey	1 416	6 710	7 549	358	1 836	1 407
Kendall (L)	25	691	673	39	219	152
Kenthurst (L)	—	395	321	63	269	226
Khancoban (L)	4	283	222	56	144	117
Kiama	105	11 781	9 990	1 683	5 832	4 602
Killingworth (L)	17	679	644	33	356	246
Kings Point (L)	3	454	410	27	183	141
Kingswood (L)	13	710	673	40	400	318
Kioloa (L)	4	194	180	17	45	37
Kitchener (L)	4	295	274	12	87	59

— nil or rounded to zero (including null cells)

(c) In the week before Census Night.

(a) Excludes persons who did not state their Indigenous status.

(d) Comprises persons of Aboriginal origin, Torres Strait Islander origin, or both Aboriginal and Torres Strait Islander origin.

(b) Excludes persons who did not state their birthplace.

Geographic area	AGE(a)			SEX(a)		CENSUS COUNT(a)		INCOME
	Proportion of population aged 0-14 years	Proportion of population aged 65 years & over	Median age	Male	Female	Census Night 2001	Census Night 1996	Median weekly individual income
	%	%	years	no.	no.	no.	no.	\$
<b>URBAN CENTRE/LOCALITY cont.</b>								
<b>NEW SOUTH WALES cont.</b>								
Koorawatha (L)	26.4	17.5	40	152	140	292	249	204
Kootingal	24.3	17.2	35	691	751	1 442	1 400	287
Kurmond (L)	24.3	7.4	36	126	158	284	287	478
Kurrajong	22.5	12.4	39	576	605	1 181	1 185	453
Kurrajong Heights (L)	23.3	10.2	36	397	397	794	742	487
Kurri Kurri-Weston	22.3	13.7	35	6 020	6 306	12 326	12 555	264
Kyogle	22.3	22.1	41	1 309	1 428	2 737	2 866	275
Lake Cargelligo	24.3	17.2	35	601	603	1 204	1 218	286
Lake Cathie	20.4	22.6	44	1 021	1 077	2 098	1 774	274
Lake Conjola (L)	10.2	36.7	57	173	170	343	403	229
Lake Conjola West (L)	17.1	24.2	48	133	136	269	234	262
Lake Munmorah	26.2	12.0	35	1 592	1 648	3 240	2 623	322
Lake Tabourie (L)	21.7	20.2	39	282	249	531	462	262
Lakewood Estate (L)	20.5	4.5	38	111	113	224	214	540
Lansdowne (L)	30.3	11.3	35	206	210	416	432	241
Lawrence (L)	27.1	16.9	41	213	212	425	367	220
Lawson-Hazelbrook	25.0	10.0	35	4 892	5 261	10 153	9 605	412
Leeton	24.3	13.6	33	3 437	3 490	6 927	6 615	374
Lemon Tree Passage	20.6	17.9	42	2 753	2 751	5 504	5 316	278
Lennox Head	25.7	11.5	36	2 867	2 976	5 843	4 511	367
Lightning Ridge	20.1	13.8	40	972	859	1 831	1 814	260
Lismore	20.8	14.8	34	12 941	14 417	27 358	28 380	280
Lithgow	21.6	14.2	37	5 431	5 602	11 033	11 441	289
Lochinvar (L)	22.4	15.4	37	256	297	553	523	298
Lockhart (L)	20.0	24.2	44	463	423	886	882	311
Londonderry (L)	27.4	4.5	27	224	225	449	402	380
Long Beach (L)	21.7	18.5	42	415	443	858	699	284
Lord Howe Island (L)	13.2	17.0	44	196	205	401	369	479
Luddenham (L)	27.2	3.0	32	171	164	335	337	519
Lyndhurst (L)	20.8	17.6	41	103	113	216	224	241
Macksville	20.4	27.9	44	1 250	1 411	2 661	2 712	252
Maclean	20.3	23.0	43	1 549	1 705	3 254	3 157	266
Macmasters Beach (L)	21.7	13.9	38	470	446	916	764	443
Maianbar (L)	25.1	10.9	37	254	252	506	501	497
Maitland	23.7	11.6	33	26 226	27 244	53 470	50 108	322
Malua Bay	18.0	22.7	47	829	847	1 676	1 494	288
Manildra (L)	24.2	16.4	35	272	245	517	533	303
Manilla	20.5	20.4	41	991	1 050	2 041	2 073	243
Manning Park	25.1	14.6	36	1 214	1 231	2 445	2 344	290
Manning Point (L)	8.3	48.8	66	133	109	242	276	253
Marsden Park (L)	25.8	7.9	31	373	298	671	347	365
Marulan (L)	23.8	14.0	32	244	198	442	411	275
Mathoura (L)	18.3	20.2	44	337	308	645	653	265
Medlow Bath (L)	22.8	10.1	40	250	254	504	448	419
Medowie	29.8	4.2	29	3 121	3 169	6 290	5 294	417
Menangle (L)	40.1	2.6	29	141	161	302	236	534

(a) Includes overseas visitors.

Geographic area	INDIGENOUS STATUS(a)		BIRTHPLACE OF INDIVIDUAL(b)		PERSONS WHO USED(c)	
	Indigenous(d)	Non-Indigenous	Australia	Other	a personal computer at home	the Internet anywhere
	no.	no.	no.	no.	no.	no.

URBAN CENTRE/LOCALITY *cont.*NEW SOUTH WALES *cont.*

Koorawatha (L)	4	269	243	25	51	26
Kootingal	57	1 337	1 299	71	447	337
Kurmond (L)	—	278	228	39	149	105
Kurrajong	5	1 152	966	177	637	513
Kurrajong Heights (L)	3	772	622	147	407	352
Kurri Kurri-Weston	351	11 684	11 096	656	3 640	2 561
Kyogle	111	2 484	2 442	128	704	487
Lake Cargelligo	220	948	1 079	45	212	159
Lake Cathie	30	2 013	1 813	187	760	562
Lake Conjola (L)	3	329	303	32	73	60
Lake Conjola West (L)	—	262	221	36	98	64
Lake Munmorah	64	3 094	2 757	318	1 303	966
Lake Tabourie (L)	10	508	449	62	172	95
Lakewood Estate (L)	—	210	192	20	116	103
Lansdowne (L)	25	382	374	26	118	89
Lawrence (L)	13	388	374	29	147	94
Lawson-Hazelbrook	190	9 637	7 861	1 822	5 020	4 115
Leeton	206	6 486	5 964	585	2 229	1 747
Lemon Tree Passage	128	5 205	4 626	621	2 202	1 553
Lennox Head	62	5 599	4 990	555	2 707	2 302
Lightning Ridge	342	1 320	1 304	314	418	314
Lismore	1 139	24 996	23 734	1 904	9 837	8 550
Lithgow	323	10 326	9 582	881	3 714	2 866
Lochinvar (L)	4	544	515	24	241	177
Lockhart (L)	51	811	803	41	225	179
Londonderry (L)	19	413	380	39	149	108
Long Beach (L)	6	832	679	141	375	262
Lord Howe Island (L)	—	393	328	57	126	117
Luddenham (L)	3	315	267	44	145	108
Lyndhurst (L)	—	206	193	15	68	37
Macksville	198	2 341	2 332	144	618	490
Maclean	240	2 898	2 918	183	915	732
Macmasters Beach (L)	8	879	783	100	495	405
Maianbar (L)	3	465	371	77	274	232
Maitland	1 229	50 997	47 406	3 680	20 868	16 068
Malua Bay	23	1 610	1 326	282	694	543
Manildra (L)	21	482	462	20	120	87
Manilla	151	1 782	1 780	81	502	368
Manning Park	46	2 319	2 067	221	819	596
Manning Point (L)	4	234	204	25	46	28
Marsden Park (L)	7	646	496	147	209	185
Marulan (L)	19	411	382	42	121	81
Mathoura (L)	7	606	574	28	132	85
Medlow Bath (L)	8	472	389	83	220	184
Medowie	123	6 025	5 474	552	3 245	2 497
Menangle (L)	—	296	256	31	165	116

— nil or rounded to zero (including null cells)

(a) Excludes persons who did not state their Indigenous status.

(b) Excludes persons who did not state their birthplace.

(c) In the week before Census Night.

(d) Comprises persons of Aboriginal origin, Torres Strait Islander origin, or both Aboriginal and Torres Strait Islander origin.

Geographic area	AGE(a)			SEX(a)		CENSUS COUNT(a)		INCOME
	Proportion of population aged 0-14 years	Proportion of population aged 65 years & over	Median age	Male	Female	Census Night 2001	Census Night 1996	Median weekly individual income
	%	%	years	no.	no.	no.	no.	\$
URBAN CENTRE/LOCALITY <i>cont.</i>								
<b>NEW SOUTH WALES <i>cont.</i></b>								
Menangle Park (L)	18.0	13.7	38	124	131	255	259	342
Mendooran (L)	20.8	21.4	45	164	158	322	325	231
Menindee (L)	23.2	11.0	33	218	174	392	385	269
Merimbula	14.1	31.7	51	2 390	2 493	4 883	4 383	302
Merriwa (L)	20.0	20.9	41	479	508	987	937	281
Millfield (L)	26.3	11.5	34	249	237	486	468	271
Millthorpe (L)	26.0	12.0	33	374	337	711	625	335
Milton	23.1	26.7	43	528	604	1 132	1 030	287
Mirrabooka (L)	25.0	9.1	33	319	316	635	585	319
Mittagong	23.2	14.8	37	2 966	3 304	6 270	6 088	358
Modanville (L)	30.8	7.5	34	227	240	467	307	434
Mogo (L)	23.8	9.9	34	112	111	223	230	222
Molong	21.9	19.4	39	761	802	1 563	1 604	305
Moonbi (L)	22.4	12.4	36	150	180	330	326	274
Moonee Beach (L)	21.3	12.7	41	268	266	534	505	298
Mooney Mooney (L)	12.7	10.8	46	310	219	529	535	326
Moree	23.1	10.7	32	4 771	4 502	9 273	9 270	384
Morisset	21.9	13.5	36	521	520	1 041	1 050	278
Moruya	20.6	20.0	40	1 269	1 280	2 549	2 602	266
Moruya Heads (L)	22.2	15.3	40	361	369	730	710	325
Moss Vale	23.6	13.6	35	3 194	3 429	6 623	6 108	330
Mossy Point-Broulee	23.1	23.1	42	779	848	1 627	1 389	306
Moulamein (L)	22.9	16.5	39	214	209	423	459	278
Mount Hunter (L)	29.7	2.0	27	121	125	246	224	482
Mount Victoria (L)	24.9	13.1	36	451	418	869	769	336
Mudgee	23.4	15.0	35	4 241	4 378	8 619	8 195	345
Mulbring (L)	24.7	10.7	37	135	156	291	298	308
Mulgoa (L)	27.3	7.1	33	296	271	567	539	542
Mullumbimby	22.5	18.8	40	1 394	1 606	3 000	2 870	274
Mungindi (Part) (L)	25.6	8.7	32	319	326	645	648	354
Murrumbateman	25.6	4.7	36	622	650	1 272	1 087	605
Murrumburrah (Harden)	21.8	18.1	40	947	964	1 911	1 996	283
Murrurundi (L)	18.6	22.1	43	395	396	791	902	262
Murwillumbah	21.5	20.5	39	3 594	4 002	7 596	7 657	273
Muswellbrook	25.6	9.7	32	5 056	4 980	10 036	10 541	356
Mylestom (L)	17.5	24.6	45	195	187	382	384	262
Nabiac (L)	27.5	11.8	35	282	286	568	536	292
Nambucca Heads	16.4	28.8	48	2 969	3 177	6 146	6 253	251
Narooma	16.6	28.0	49	1 702	1 710	3 412	3 389	266
Narrabri	22.2	14.1	36	3 123	3 122	6 245	6 419	350
Narrandera	21.0	20.5	40	1 993	2 126	4 119	4 678	319
Narromine	25.0	14.5	34	1 712	1 836	3 548	3 486	306
Neath (L)	20.2	17.1	41	184	178	362	377	248
Nelligen (L)	21.0	14.2	43	110	109	219	195	287
Nelson Bay	17.0	24.1	45	3 888	4 151	8 039	7 001	311
Nemingha (L)	22.9	12.3	35	195	154	349	301	308
Newcastle	19.6	15.6	37	136 045	143 930	279 975	271 097	310
Nimbin (L)	15.5	10.8	29	187	213	400	319	211
Nimmitabel (L)	21.3	22.6	44	125	110	235	268	229

(a) Includes overseas visitors.

Geographic area	INDIGENOUS STATUS(a)		BIRTHPLACE OF INDIVIDUAL(b)		PERSONS WHO USED(c)	
	Indigenous(d)	Non-Indigenous	Australia	Other	a personal computer at home	the Internet anywhere
	no.	no.	no.	no.	no.	no.

URBAN CENTRE/LOCALITY *cont.*NEW SOUTH WALES *cont.*

Menangle Park (L)	5	243	225	20	95	74
Mendooran (L)	15	285	272	18	75	76
Menindee (L)	159	219	352	13	60	58
Merimbula	29	4 693	3 977	669	1 547	1 258
Merriwa (L)	19	906	852	64	252	194
Millfield (L)	28	450	432	35	152	85
Millthorpe (L)	4	683	624	47	242	229
Milton	14	1 090	987	123	445	278
Mirrabooka (L)	21	601	538	74	263	208
Mittagong	98	5 905	5 000	897	2 521	1 920
Modanville (L)	8	451	411	36	219	161
Mogo (L)	89	122	194	13	35	33
Molong	49	1 462	1 398	84	458	318
Moonbi (L)	7	316	297	19	109	58
Moonee Beach (L)	3	517	442	69	204	174
Mooney Mooney (L)	9	491	431	71	216	195
Moree	1 960	6 909	8 079	572	2 435	2 088
Morisset	34	962	881	94	353	270
Moruya	219	2 059	1 991	215	690	469
Moruya Heads (L)	29	676	601	90	307	233
Moss Vale	112	6 236	5 371	872	2 548	1 872
Mossy Point-Broulee	33	1 552	1 349	212	677	515
Moulamein (L)	28	383	389	23	105	84
Mount Hunter (L)	—	242	226	11	115	79
Mount Victoria (L)	4	807	661	143	346	301
Mudgee	235	8 055	7 502	644	2 876	2 256
Mulbring (L)	4	284	269	13	137	87
Mulgoa (L)	—	541	463	73	286	201
Mullumbimby	26	2 850	2 450	366	1 047	914
Mungindi (Part) (L)	157	414	531	21	139	113
Murrumbateman	7	1 250	1 020	205	766	707
Murrumburrah (Harden)	88	1 759	1 710	86	444	339
Murrurundi (L)	20	741	696	42	165	112
Murwillumbah	120	7 169	6 455	657	2 372	1 834
Muswellbrook	390	9 222	8 913	525	3 642	2 832
Mylestom (L)	4	366	330	27	104	85
Nabiac (L)	8	557	517	38	175	136
Nambucca Heads	365	5 472	5 035	657	1 530	1 229
Narooma	110	3 173	2 801	425	1 062	884
Narrabri	541	5 544	5 744	225	1 921	1 511
Narrandera	418	3 527	3 696	184	1 075	824
Narromine	629	2 800	3 233	132	1 046	790
Neath (L)	13	344	303	37	121	68
Nelligen (L)	4	212	186	26	75	48
Nelson Bay	105	7 288	6 254	1 072	2 810	2 262
Nemingha (L)	14	328	315	17	124	110
Newcastle	5 237	264 372	236 433	28 509	112 177	92 435
Nimbin (L)	17	272	225	53	88	89
Nimmitabel (L)	—	230	199	25	73	43

— nil or rounded to zero (including null cells)

(c) In the week before Census Night.

(a) Excludes persons who did not state their Indigenous status.

(d) Comprises persons of Aboriginal origin, Torres Strait Islander origin, or both Aboriginal and Torres Strait Islander origin.

(b) Excludes persons who did not state their birthplace.

Geographic area	AGE(a)			SEX(a)		CENSUS COUNT(a)		INCOME
	Proportion of population aged 0-14 years	Proportion of population aged 65 years & over	Median age	Male	Female	Census Night 2001	Census Night 1996	Median weekly individual income
	%	%	years	no.	no.	no.	no.	\$
URBAN CENTRE/LOCALITY <i>cont.</i>								
<b>NEW SOUTH WALES <i>cont.</i></b>								
Nords Wharf (L)	26.3	12.6	37	448	432	880	840	344
North Arm Cove (L)	11.6	25.7	55	157	135	292	274	266
Nowra-Bomaderry	23.7	15.0	35	12 015	12 750	24 765	23 823	304
Nundle (L)	15.3	21.1	44	131	130	261	270	220
Nyngan	23.4	16.3	37	1 051	1 017	2 068	2 240	302
Oakdale	31.0	4.0	29	513	517	1 030	882	449
Oaklands (L)	23.7	16.9	39	135	114	249	282	354
Oberon	24.8	11.7	33	1 295	1 228	2 523	2 545	352
Ocean Shores	21.5	17.4	40	1 711	1 755	3 466	3 361	291
Old Bar	20.1	23.4	43	1 375	1 478	2 853	2 650	278
Old Errowal Bay (L)	28.4	10.0	34	444	470	914	733	270
Orange	23.3	13.0	33	15 640	16 330	31 970	30 705	365
Orchard Hills (L)	30.2	3.8	28	279	250	529	—	551
Otford (L)	29.1	4.4	33	193	192	385	321	609
Pacific Palms-Blueys Beach (L)	20.0	18.3	44	333	322	655	542	296
Pallamallawa (L)	24.8	9.4	35	165	142	307	309	327
Pambula	23.0	19.7	40	541	568	1 109	1 045	295
Pambula Beach (L)	17.4	31.7	48	345	383	728	701	330
Parkes	24.0	15.1	35	4 841	4 964	9 805	10 094	304
Paterson (L)	20.9	12.8	37	175	169	344	347	306
Patonga (L)	10.0	31.6	54	102	107	209	222	334
Paxton (L)	21.8	13.9	37	266	289	555	580	268
Peak Hill (L)	22.4	20.7	41	462	507	969	1 061	258
Perisher Village	10.0	10.8	40	1 008	803	1 811	1 913	748
Perthville (L)	25.4	12.6	31	162	260	422	388	273
Picton	25.9	9.9	33	1 428	1 502	2 930	2 668	408
Pindimar (L)	20.8	15.0	39	194	152	346	157	213
Pitt Town (L)	25.3	7.6	33	368	366	734	673	462
Port Macquarie	18.9	23.4	43	18 063	19 919	37 982	33 709	297
Portland	22.7	13.8	38	909	908	1 817	1 888	274
Pottsville Beach	23.3	19.2	40	1 267	1 318	2 585	1 987	272
Quirindi	20.2	20.5	41	1 249	1 291	2 540	2 671	283
Raymond Terrace	26.8	10.4	31	6 186	6 328	12 514	12 332	300
Red Rock (L)	12.7	30.2	52	145	146	291	298	226
Richmond North	24.9	6.8	30	1 752	1 801	3 553	3 390	480
Richmond-Windsor	25.8	8.8	30	12 680	13 209	25 889	24 745	439
Robertson	26.8	6.9	33	509	514	1 023	922	362
Rothbury North (L)	28.7	5.2	28	240	240	480	447	342
Rylstone (L)	21.7	16.4	41	325	329	654	723	292
Safety Beach (L)	23.9	15.9	42	286	304	590	565	328
St Georges Basin-Sanctuary Point	21.4	22.2	42	3 726	3 896	7 622	5 988	249
Salamander Bay-Soldiers Point	19.8	21.4	43	2 457	2 511	4 968	4 087	298
San Isidore (L)	19.5	7.7	40	161	162	323	n.a.	403
Sandy Beach	27.7	10.5	35	873	931	1 804	1 685	271
Sawtell	23.6	16.2	37	6 584	7 247	13 831	13 240	286
Scone	22.5	16.1	37	2 204	2 361	4 565	4 581	351

— nil or rounded to zero (including null cells)

(a) Includes overseas visitors.

<i>Geographic area</i>	INDIGENOUS STATUS(a)		BIRTHPLACE OF INDIVIDUAL(b)		PERSONS WHO USED(c)	
	<i>Indigenous(d)</i>	<i>Non-Indigenous</i>	<i>Australia</i>	<i>Other</i>	<i>a personal computer at home</i>	<i>the Internet anywhere</i>
	no.	no.	no.	no.	no.	no.

URBAN CENTRE/LOCALITY *cont.*NEW SOUTH WALES *cont.*

Nords Wharf (L)	16	837	764	66	418	305
North Arm Cove (L)	4	277	235	45	124	94
Nowra-Bomaderry	1 546	22 212	20 470	2 797	9 605	7 618
Nundle (L)	8	247	227	19	68	48
Nyngan	286	1 723	1 909	63	465	387
Oakdale	13	983	849	119	374	269
Oaklands (L)	—	244	226	18	88	73
Oberon	66	2 318	2 115	216	757	595
Ocean Shores	65	3 267	2 801	482	1 348	1 083
Old Bar	62	2 737	2 491	251	1 018	767
Old Erawal Bay (L)	56	761	681	113	295	181
Orange	1 345	29 509	27 916	2 403	11 392	9 575
Orchard Hills (L)	3	515	383	122	264	214
Otford (L)	7	365	322	53	237	200
Pacific Palms-Blueys Beach (L)	13	625	557	69	252	202
Pallamallawa (L)	26	273	285	12	88	62
Pambula	27	1 038	943	98	353	232
Pambula Beach (L)	4	640	588	56	259	174
Parkes	467	9 072	8 807	521	3 395	2 633
Paterson (L)	4	323	307	17	151	106
Patonga (L)	—	202	167	30	59	52
Paxton (L)	15	530	495	29	119	73
Peak Hill (L)	190	740	839	69	237	168
Perisher Village	4	1 670	1 461	247	955	1 066
Perthville (L)	11	402	403	15	192	161
Picton	74	2 744	2 384	399	1 242	983
Pindimar (L)	8	168	158	12	52	32
Pitt Town (L)	4	695	615	76	293	214
Port Macquarie	721	35 811	31 571	4 428	14 338	11 391
Portland	56	1 695	1 610	107	526	371
Pottsville Beach	36	2 478	2 183	265	869	642
Quirindi	292	2 151	2 316	96	655	501
Raymond Terrace	476	11 661	10 815	1 113	4 611	3 406
Red Rock (L)	7	276	259	22	69	59
Richmond North	90	3 366	2 960	410	1 549	1 358
Richmond-Windsor	636	24 145	20 797	3 481	10 236	8 591
Robertson	15	978	812	160	430	312
Rothbury North (L)	12	459	432	32	185	138
Rylstone (L)	8	623	585	48	222	168
Safety Beach (L)	5	561	502	60	289	237
St Georges Basin-Sanctuary Point	250	6 835	5 870	1 102	2 244	1 501
Salamander Bay-Soldiers Point	64	4 680	4 078	606	1 905	1 567
San Isidore (L)	8	310	272	27	173	130
Sandy Beach	58	1 710	1 564	166	723	552
Sawtell	392	13 017	11 867	1 278	5 057	3 978
Scone	97	4 334	4 101	231	1 595	1 210

— nil or rounded to zero (including null cells)

(a) Excludes persons who did not state their Indigenous status.

(b) Excludes persons who did not state their birthplace.

(c) In the week before Census Night.

(d) Comprises persons of Aboriginal origin, Torres Strait Islander origin, or both Aboriginal and Torres Strait Islander origin.

Geographic area	AGE(a)			SEX(a)		CENSUS COUNT(a)		INCOME
	Proportion of population aged 0-14 years	Proportion of population aged 65 years & over	Median age	Male	Female	Census Night 2001	Census Night 1996	Median weekly individual income
	%	%	years	no.	no.	no.	no.	\$
<b>URBAN CENTRE/LOCALITY cont.</b>								
<b>NEW SOUTH WALES cont.</b>								
Scotts Head (L)	17.4	21.2	45	377	416	793	821	251
Seaham (L)	24.9	6.1	33	172	190	362	350	388
Shoalhaven Heads	16.1	29.1	50	1 321	1 417	2 738	2 486	258
Silverwater (L)	19.1	18.2	40	356	360	716	611	328
Singleton	25.7	10.3	32	6 294	6 237	12 531	12 519	379
Smiths Lake (L)	26.8	13.9	39	450	457	907	849	256
Smithtown-Gladstone (L)	23.0	15.8	38	462	511	973	960	250
South Golden Beach	29.0	9.1	35	730	756	1 486	1 327	279
South West Rocks	16.2	27.6	50	2 031	2 085	4 116	3 514	262
Spring Hill (L)	27.0	8.4	34	145	140	285	304	331
Stanwell Park	26.4	7.6	33	692	643	1 335	1 298	512
Stanwell Tops (L)	18.3	4.3	21	367	310	677	545	220
Stockinbingal (L)	24.0	12.4	42	124	118	242	255	225
Stroud (L)	23.7	18.8	40	324	348	672	598	274
Stuarts Point (L)	17.8	28.0	49	416	365	781	751	233
Suffolk Park	20.6	8.6	35	1 622	1 696	3 318	2 528	334
Sunshine (L)	19.7	15.7	43	198	197	395	347	284
Sussex Inlet	15.0	33.5	55	1 494	1 539	3 033	2 651	232
Sutton (L)	25.7	4.3	35	130	127	257	221	604
Sydney	19.8	11.5	34	1 724 481	1 777 820	3 502 301	3 281 448	456
Tahmoor	26.0	10.5	32	2 042	2 096	4 138	3 874	348
Talbingo (L)	25.3	14.8	41	158	139	297	297	286
Tamworth	22.5	14.8	35	15 361	17 182	32 543	31 865	341
Tapitallee (L)	35.8	3.6	33	181	177	358	242	471
Taralga (L)	27.7	21.1	39	167	151	318	341	281
Tarcutta (L)	25.1	22.8	41	142	121	263	255	264
Taree	21.6	19.9	40	7 930	8 728	16 658	16 702	281
Tarraganda (L)	22.0	9.8	40	124	121	245	238	397
Tathra	21.0	19.0	42	798	848	1 646	1 684	350
Tea Gardens	16.4	24.0	52	672	700	1 372	996	265
Temora	23.2	20.6	39	2 005	2 141	4 146	4 125	286
Tenterfield	20.8	20.4	42	1 544	1 647	3 191	3 205	273
The Oaks	29.2	5.5	29	785	806	1 591	1 500	443
The Rock (L)	25.7	14.3	35	433	439	872	859	271
Thirlmere	25.6	7.3	31	1 351	1 402	2 753	2 417	396
Thredbo Village	17.8	6.0	34	1 597	1 337	2 934	2 100	813
Tingha (L)	30.1	14.3	32	354	353	707	732	220
Tinonee (L)	25.6	14.3	35	331	367	698	664	290
Tocumwal	13.9	28.3	50	755	774	1 529	1 453	274
Tomakin (L)	15.6	29.7	52	383	378	761	753	255
Tomerong (L)	30.0	6.2	35	96	114	210	290	313
Tooleybuc (L)	14.7	23.1	45	127	111	238	235	356
Tottenham (L)	18.8	24.4	42	149	154	303	341	265
Trangie (L)	26.1	14.5	35	478	462	940	951	342
Trundle (L)	27.1	20.8	40	229	214	443	491	258
Tucabia (L)	30.8	8.0	34	135	128	263	281	294
Tullamore (L)	15.4	28.2	48	122	112	234	268	269
Tumbarumba	22.0	19.0	40	748	753	1 501	1 502	292
Tumbulgum (L)	27.2	10.6	37	176	184	360	385	283

(a) Includes overseas visitors.



Geographic area	INDIGENOUS STATUS(a)		BIRTHPLACE OF INDIVIDUAL(b)		PERSONS WHO USED(c)	
	Indigenous(d)	Non-Indigenous	Australia	Other	a personal computer at home	the Internet anywhere
	no.	no.	no.	no.	no.	no.

URBAN CENTRE/LOCALITY *cont.*NEW SOUTH WALES *cont.*

Scotts Head (L)	24	722	657	61	264	196
Seaham (L)	—	358	323	24	171	106
Shoalhaven Heads	41	2 614	2 262	349	861	638
Silverwater (L)	5	689	601	94	324	256
Singleton	326	11 605	10 813	879	4 987	3 652
Smiths Lake (L)	23	868	783	84	327	219
Smithtown-Gladstone (L)	29	921	877	39	243	154
South Golden Beach	27	1 404	1 233	188	587	502
South West Rocks	109	3 912	3 634	305	1 166	873
Spring Hill (L)	11	257	249	16	77	48
Stanwell Park	13	1 254	1 098	159	750	641
Stanwell Tops (L)	—	637	525	108	426	366
Stockinbingal (L)	5	233	205	23	72	54
Stroud (L)	10	649	584	59	196	127
Stuarts Point (L)	31	724	688	73	230	138
Suffolk Park	40	3 042	2 513	488	1 409	1 395
Sunshine (L)	10	366	330	38	156	143
Sussex Inlet	48	2 898	2 512	369	798	559
Sutton (L)	3	240	214	24	140	127
Sydney	31 174	3 238 282	2 063 308	1 160 509	1 521 626	1 435 939
Tahmoor	115	3 847	3 359	535	1 573	1 241
Talbingo (L)	6	284	216	64	117	110
Tamworth	2 128	29 476	29 444	1 595	11 358	9 369
Tapitallee (L)	9	344	299	49	243	196
Taralga (L)	—	310	295	10	94	61
Tarcutta (L)	—	238	245	6	78	41
Taree	897	15 165	14 774	1 014	4 998	3 730
Tarraganda (L)	—	245	217	16	129	92
Tathra	12	1 563	1 410	136	682	582
Tea Gardens	45	1 276	1 161	146	443	306
Temora	41	3 955	3 816	138	1 187	878
Tenterfield	182	2 901	2 870	173	794	604
The Oaks	11	1 557	1 384	145	664	447
The Rock (L)	31	778	758	29	290	211
Thirlmere	53	2 535	2 195	329	1 153	879
Thredbo Village	6	2 056	1 743	326	1 293	1 370
Tingha (L)	206	492	652	22	112	82
Tinonee (L)	10	679	614	53	270	193
Tocumwal	8	1 380	1 253	123	444	353
Tomakin (L)	38	698	602	122	176	134
Tomerong (L)	10	186	179	15	91	62
Tooleybuc (L)	6	222	198	26	48	38
Tottenham (L)	18	275	269	18	89	61
Trangie (L)	205	710	863	39	201	163
Trundle (L)	20	410	410	22	99	79
Tucabia (L)	5	252	242	15	97	51
Tullamore (L)	—	225	216	14	62	38
Tumbarumba	17	1 333	1 244	92	375	268
Tumbulgum (L)	8	341	292	53	99	80

— nil or rounded to zero (including null cells)

(a) Excludes persons who did not state their Indigenous status.

(b) Excludes persons who did not state their birthplace.

(c) In the week before Census Night.

(d) Comprises persons of Aboriginal origin, Torres Strait Islander origin, or both Aboriginal and Torres Strait Islander origin.

Geographic area	AGE(a)			SEX(a)		CENSUS COUNT(a)		INCOME
	Proportion of population aged 0-14 years	Proportion of population aged 65 years & over	Median age	Male	Female	Census Night 2001	Census Night 1996	Median weekly individual income
	%	%	years	no.	no.	no.	no.	\$
URBAN CENTRE/LOCALITY <i>cont.</i>								
<b>NEW SOUTH WALES <i>cont.</i></b>								
Tumut	23.1	14.3	35	3 191	3 052	6 243	5 915	329
Tura Beach	16.5	28.9	53	1 008	1 097	2 105	1 639	302
Tuross Heads	18.7	26.9	51	1 081	1 044	2 125	1 786	253
Uki (L)	26.5	9.5	40	108	103	211	230	319
Ulladulla	20.1	24.2	44	4 581	5 028	9 609	8 384	276
Ulmarra (L)	24.0	16.2	38	248	240	488	472	252
Ungarie (L)	21.1	19.3	41	159	183	342	399	214
Uralla	22.3	14.4	37	1 094	1 212	2 306	2 460	290
Urana (L)	17.9	22.6	42	168	173	341	374	262
Uranquinty (L)	28.4	6.1	33	294	343	637	661	347
Urbenville (L)	21.2	23.0	40	106	111	217	251	248
Urunga	18.0	29.9	49	1 381	1 323	2 704	2 716	247
Valla Beach (L)	21.0	19.9	43	409	405	814	731	298
Vineyard (L)	21.6	20.4	39	290	275	565	380	340
Wagga Wagga	22.4	11.8	31	21 354	23 097	44 451	44 770	356
Wakool (L)	32.4	8.0	33	114	111	225	224	337
Walcha	21.8	17.1	40	719	769	1 488	1 623	316
Walgett	26.2	8.3	30	962	864	1 826	1 970	387
Walla Walla (L)	25.6	15.6	32	304	297	601	606	262
Wallabi Point (L)	24.0	8.8	37	150	167	317	270	418
Wallacia	23.0	11.6	35	533	511	1 044	973	436
Wallingong (L)	30.9	5.2	31	174	189	363	317	397
Wallerawang	25.5	9.1	34	1 000	935	1 935	2 045	318
Wangi-Rathmines	21.2	14.7	39	4 202	4 188	8 390	8 106	341
Wardell (L)	25.3	12.0	36	239	244	483	450	286
Warialda	21.8	17.4	41	576	625	1 201	1 287	254
Warragamba-Silverdale	28.0	6.9	32	2 098	2 077	4 175	3 873	462
Warren	22.4	13.6	35	905	881	1 786	1 909	355
Waterfall (L)	20.4	6.3	35	209	218	427	446	490
Waterview Heights (L)	28.6	9.9	37	390	405	795	762	321
Wauchope	21.3	21.1	40	2 242	2 530	4 772	4 693	268
Wee Waa	25.2	10.1	32	956	860	1 816	1 860	387
Wellington	24.2	19.9	39	2 237	2 437	4 674	4 920	262
Wentworth	20.2	20.0	43	721	714	1 435	1 504	287
Werris Creek	19.7	20.8	42	734	712	1 446	1 484	248
West Wyalong	19.8	20.1	41	1 615	1 716	3 331	3 419	307
White Cliffs (L)	12.0	20.4	53	123	102	225	207	232
Whitton (L)	22.3	10.3	33	214	176	390	362	326
Wilberforce	26.4	6.2	32	971	947	1 918	1 960	450
Wilcannia (L)	29.9	5.6	28	370	328	698	688	244
Willow Vale (L)	29.5	8.3	33	432	440	872	833	416
Wilton (L)	27.2	5.6	30	381	390	771	583	484
Windella Downs (L)	25.8	5.3	36	241	213	454	372	456
Windermere Park	23.1	14.3	37	693	656	1 349	1 231	317
Wingello (L)	31.9	10.5	31	157	138	295	228	245
Wingham	23.4	19.8	38	2 254	2 411	4 665	4 446	275
Wollongbar	26.3	12.6	35	890	1 069	1 959	1 858	365
Wollongong	20.9	13.5	35	113 386	115 460	228 846	219 761	316

(a) Includes overseas visitors.

Geographic area	INDIGENOUS STATUS(a)		BIRTHPLACE OF INDIVIDUAL(b)		PERSONS WHO USED(c)	
	Indigenous(d)	Non-Indigenous	Australia	Other	a personal computer at home	the Internet anywhere
	no.	no.	no.	no.	no.	no.

URBAN CENTRE/LOCALITY *cont.*NEW SOUTH WALES *cont.*

Tumut	232	5 723	5 388	478	2 000	1 579
Tura Beach	16	2 035	1 600	401	902	643
Tuross Heads	35	2 029	1 715	323	747	550
Uki (L)	5	199	175	27	73	63
Ulladulla	217	9 134	8 041	1 157	3 310	2 411
Ulmarra (L)	30	443	440	36	136	88
Ungarie (L)	7	325	313	15	87	68
Uralla	221	2 003	2 063	109	791	608
Urana (L)	7	331	303	20	80	63
Uranquinty (L)	22	576	550	36	279	204
Urbenville (L)	18	188	189	15	38	28
Urunga	97	2 498	2 313	209	685	512
Valla Beach (L)	34	762	703	90	320	260
Vineyard (L)	8	534	435	104	186	138
Wagga Wagga	1 629	41 362	39 479	2 814	18 949	16 481
Wakool (L)	—	219	199	15	82	61
Walcha	112	1 342	1 361	76	418	323
Walgett	759	979	1 571	100	409	337
Walla Walla (L)	14	572	549	27	264	180
Wallabi Point (L)	3	300	271	27	159	126
Wallacia	15	1 002	810	174	414	332
Wallalong (L)	—	343	325	15	170	117
Wallerawang	36	1 849	1 704	125	687	495
Wangi-Rathmines	120	8 009	7 279	766	3 744	2 980
Wardell (L)	42	424	427	28	157	109
Warialda	24	1 157	1 121	40	325	207
Warragamba-Silverdale	68	3 956	3 339	607	1 878	1 423
Warren	333	1 423	1 659	52	331	242
Waterfall (L)	—	418	337	71	218	198
Waterview Heights (L)	18	767	719	54	351	269
Wauchope	229	4 427	4 289	275	1 539	1 061
Wee Waa	270	1 498	1 642	82	577	466
Wellington	798	3 646	4 124	192	1 100	786
Wentworth	123	1 241	1 258	73	404	333
Werris Creek	194	1 210	1 317	60	401	240
West Wyalong	72	3 124	2 984	137	957	779
White Cliffs (L)	3	197	162	27	51	37
Whitton (L)	30	329	337	11	81	58
Wilberforce	29	1 794	1 592	184	922	718
Wilcannia (L)	446	211	634	21	58	78
Willow Vale (L)	21	829	740	94	438	324
Wilton (L)	11	752	623	117	410	326
Windella Downs (L)	4	448	423	17	267	215
Windermere Park	31	1 282	1 124	167	578	406
Wingello (L)	—	281	253	35	112	57
Wingham	107	4 393	4 186	268	1 409	961
Wollongbar	71	1 850	1 723	172	914	716
Wollongong	3 778	215 683	163 510	51 806	89 559	74 718

— nil or rounded to zero (including null cells)

(a) Excludes persons who did not state their Indigenous status.

(b) Excludes persons who did not state their birthplace.

(c) In the week before Census Night.

(d) Comprises persons of Aboriginal origin, Torres Strait Islander origin, or both Aboriginal and Torres Strait Islander origin.

Geographic area	AGE(a)			SEX(a)		CENSUS COUNT(a)		INCOME
	Proportion of population aged 0-14 years	Proportion of population aged 65 years & over	Median age	Male	Female	Census Night 2001	Census Night 1996	Median weekly individual income
	%	%	years	no.	no.	no.	no.	\$
<b>URBAN CENTRE/LOCALITY cont.</b>								
<b>NEW SOUTH WALES cont.</b>								
Wolumla (L)	27.8	8.3	34	180	183	363	310	281
Wongarbon (L)	25.9	4.5	33	176	176	352	392	381
Woodburn (L)	21.2	18.5	39	293	319	612	607	259
Woodenbong (L)	23.3	16.9	38	163	163	326	377	284
Woodstock (L)	20.5	15.3	45	119	130	249	262	204
Woolgoolga	19.8	25.3	44	1 846	1 949	3 795	3 772	251
Woolli (L)	14.4	23.7	52	290	271	561	573	220
Wooloweyah (L)	30.0	7.4	35	226	194	420	414	374
Woorooloolgan (L)	26.2	6.5	39	182	173	355	283	431
Wyee	25.3	13.2	34	741	751	1 492	1 402	320
Wyee Point (L)	26.0	7.6	32	185	184	369	358	416
Yamba	16.4	28.4	51	2 782	2 878	5 660	4 721	273
Yanco (L)	23.1	16.1	39	297	304	601	576	322
Yanderra (L)	26.3	7.8	31	268	268	536	498	345
Yarrawonga Park (L)	23.3	13.6	35	384	366	750	691	313
Yarrawonga-Mulwala (Mulwala Part)	14.2	25.6	49	876	801	1 677	1 593	350
Yass	22.5	16.3	38	2 401	2 508	4 909	4 840	344
Yellow Rock (L)	32.4	2.9	27	298	295	593	503	509
Yenda	24.3	13.9	34	526	547	1 073	1 058	380
Yeoval (L)	21.0	26.8	44	144	166	310	317	252
Yerrinbool (L)	29.5	8.1	32	494	479	973	834	363
Young	23.0	18.5	36	3 295	3 540	6 835	6 798	306
<b>AUSTRALIAN CAPITAL TERRITORY</b>								
Canberra-Queanbeyan (Canberra Part)	21.1	8.3	32	152 153	157 646	309 799	297 034	543
Hall (L)	21.4	7.7	36	179	172	351	320	604

(a) Includes overseas visitors.

<i>Geographic area</i>	INDIGENOUS STATUS(a)		BIRTHPLACE OF INDIVIDUAL(b)		PERSONS WHO USED(c)	
	<i>Indigenous(d)</i>	<i>Non-Indigenous</i>	<i>Australia</i>	<i>Other</i>	<i>a personal computer at home</i>	<i>the Internet anywhere</i>
	no.	no.	no.	no.	no.	no.

URBAN CENTRE/LOCALITY *cont.*AUSTRALIAN CAPITAL TERRITORY *cont.*

Wolumla (L)	9	348	316	33	121	97
Wongarbon (L)	9	339	314	27	136	89
Woodburn (L)	17	567	530	40	140	87
Woodenbong (L)	42	279	297	16	89	62
Woodstock (L)	17	227	210	20	59	31
Woolgoolga	130	3 525	2 991	600	980	776
Wooli (L)	7	533	485	44	117	88
Wooloweyah (L)	6	407	365	39	206	165
Woorooloolgan (L)	7	345	342	6	171	142
Wyee	24	1 436	1 300	125	549	408
Wyee Point (L)	5	361	307	50	153	103
Yamba	220	5 266	4 881	503	1 700	1 383
Yanco (L)	20	564	515	37	169	99
Yanderra (L)	12	487	429	60	191	133
Yarrowonga Park (L)	28	706	637	71	286	219
Yarrowonga-Mulwala (Mulwala Part)	11	1 573	1 446	121	536	415
Yass	148	4 650	4 340	374	1 889	1 530
Yellow Rock (L)	8	578	508	61	339	258
Yenda	32	1 021	917	102	360	240
Yeoval (L)	10	287	278	19	75	34
Yerrinbool (L)	27	888	739	147	356	266
Young	165	6 399	6 071	356	1 779	1 356

## AUSTRALIAN CAPITAL TERRITORY

Canberra-Queanbeyan (Canberra Part)	3 556	293 052	226 675	66 442	174 374	168 277
Hall (L)	—	333	270	59	218	207

— nil or rounded to zero (including null cells)

(c) In the week before Census Night.

(a) Excludes persons who did not state their Indigenous status.

(d) Comprises persons of Aboriginal origin, Torres Strait Islander origin, or both Aboriginal and Torres Strait Islander origin.

(b) Excludes persons who did not state their birthplace.

Geographic area	EMPLOYED			UNEMPLOYED LOOKING FOR			UNEMPLOYMENT RATE		
	Full-time(b)	Part-time	Total(c)	Full-time work	Part-time work	Total	Not in the labour force	Aged 15-24 years	Aged 15 years and over
	no.	no.	no.	no.	no.	no.	no.	%	%
SECTION OF STATE									
<b>NEW SOUTH WALES</b>									
<b>2001</b>									
Major Urban	1 281 822	569 446	1 909 497	94 357	40 134	134 491	1 155 283	12.0	6.6
Other Urban	328 605	189 321	533 804	40 694	14 917	55 611	458 128	17.5	9.4
Bounded Locality	30 574	17 846	50 147	3 840	1 254	5 094	42 393	17.0	9.2
Rural Balance	163 609	81 773	254 005	13 157	4 811	17 968	143 591	12.9	6.6
Migratory	823	97	943	26	6	32	145	2.9	3.3
<b>Total</b>	<b>1 805 433</b>	<b>858 483</b>	<b>2 748 396</b>	<b>152 074</b>	<b>61 122</b>	<b>213 196</b>	<b>1 799 540</b>	<b>13.3</b>	<b>7.2</b>
<b>1996</b>									
Major Urban	1 248 165	499 773	1 786 176	121 840	35 279	157 119	1 175 886	13.2	8.1
Other Urban	311 915	154 468	476 670	47 573	12 620	60 193	424 217	20.2	11.2
Bounded Locality	31 236	16 160	48 613	5 386	1 316	6 702	42 766	21.5	12.1
Rural Balance	167 483	70 723	245 410	18 932	4 691	23 623	142 838	15.3	8.8
Migratory	1 897	87	2 006	28	4	32	260	1.7	1.6
<b>Total</b>	<b>1 760 696</b>	<b>741 211</b>	<b>2 558 875</b>	<b>193 759</b>	<b>53 910</b>	<b>247 669</b>	<b>1 785 967</b>	<b>14.9</b>	<b>8.8</b>
<b>AUSTRALIAN CAPITAL TERRITORY</b>									
<b>2001</b>									
Major Urban	106 395	49 947	159 740	5 290	3 374	8 664	65 789	11.2	5.1
Bounded Locality	123	63	192	7	4	11	60	20.0	5.4
Rural Balance	661	253	934	37	8	45	305	7.8	4.6
<b>Total</b>	<b>107 179</b>	<b>50 263</b>	<b>160 866</b>	<b>5 334</b>	<b>3 386</b>	<b>8 720</b>	<b>66 154</b>	<b>11.1</b>	<b>5.1</b>
<b>1996</b>									
Major Urban	100 277	44 471	148 277	8 261	3 428	11 689	64 065	14.6	7.3
Bounded Locality	101	72	173	8	3	11	50	21.6	6.0
Rural Balance	732	207	965	82	22	104	303	18.3	9.7
<b>Total</b>	<b>101 110</b>	<b>44 750</b>	<b>149 415</b>	<b>8 351</b>	<b>3 453</b>	<b>11 804</b>	<b>64 418</b>	<b>14.6</b>	<b>7.3</b>
URBAN CENTRE/LOCALITY									
<b>NEW SOUTH WALES</b>									
<b>2001</b>									
Aberdeen	455	226	705	66	17	83	460	20.3	10.5
Adaminaby (L)	113	70	189	4	3	7	82	10.7	3.6
Adelong (L)	218	94	326	17	3	20	273	14.0	5.8
Agnes Banks (L)	121	64	192	5	3	8	73	10.3	4.0
Albury-Wodonga (Albury Part)	11 736	6 234	18 447	1 129	506	1 635	11 361	16.8	8.1
Alstonville	1 026	628	1 697	117	44	161	1 864	15.3	8.7
Angourie (L)	35	49	89	8	—	8	58	27.3	8.2
Anna Bay	564	414	1 000	92	40	132	603	16.5	11.7
Appin	447	222	685	26	17	43	297	15.3	5.9
Ardlethan (L)	81	49	136	7	4	11	155	20.0	7.5
Ariah Park (L)	61	29	95	12	3	15	120	—	13.6
Armidale	4 597	3 054	7 841	481	402	883	6 659	21.5	10.1
Arararra	217	205	436	55	23	78	706	36.5	15.2
Ashford (L)	50	54	110	17	7	24	226	43.8	17.9
Attunga (L)	98	45	148	13	4	17	86	17.9	10.3
Avondale	341	252	607	36	16	52	744	14.4	7.9

— nil or rounded to zero (including null cells)

(a) Applicable to persons aged 15 years and over.

(b) Full-time is defined as having worked 35 hours or more in all jobs in the week prior to Census Night.

(c) Includes employed persons who did not state their hours worked and persons who stated they were employed, but worked nil hours in the week prior to Census Night.

Geographic area	EMPLOYED			UNEMPLOYED LOOKING FOR			UNEMPLOYMENT RATE		
	Full-time(b)	Part-time	Total(c)	Full-time work	Part-time work	Total	Not in the labour force	Aged 15-24 years	Aged 15 years and over
	no.	no.	no.	no.	no.	no.	no.	%	%
URBAN CENTRE/LOCALITY <i>cont.</i>									
<b>NEW SOUTH WALES <i>cont.</i></b>									
<b>2001 <i>cont.</i></b>									
Awaba (L)	58	58	120	8	4	12	83	13.3	9.1
Ballina	3 191	2 292	5 642	577	214	791	6 778	19.5	12.3
Balranald	362	146	538	19	7	26	382	9.5	4.6
Bangalow	271	217	503	43	23	66	310	28.8	11.6
Baradine (L)	112	66	185	23	8	31	222	26.9	14.4
Barellan (L)	77	39	124	6	3	9	135	23.1	6.8
Bargo	894	401	1 336	62	23	85	720	13.0	6.0
Barham-Koondrook (Barham Part)	306	139	459	12	3	15	460	8.6	3.2
Barmedman (L)	37	21	58	13	4	17	99	40.0	22.7
Barooga	297	150	455	16	11	27	280	10.3	5.6
Barraba	202	134	350	51	12	63	553	31.0	15.3
Basin View	200	137	360	36	18	54	468	16.9	13.0
Batemans Bay	1 764	1 351	3 217	371	126	497	4 360	17.8	13.4
Bathurst	7 165	4 038	11 485	707	474	1 181	7 794	20.2	9.3
Batlow (L)	271	92	368	28	10	38	358	23.4	9.4
Bawley Point (L)	88	68	159	13	3	16	216	—	9.1
Beauty Point (L)	70	62	138	11	4	15	218	35.3	9.8
Beechwood (L)	88	58	150	26	4	30	134	18.5	16.7
Beelbanger (L)	95	61	159	5	3	8	60	14.3	4.8
Bega	958	616	1 630	123	51	174	1 363	19.3	9.6
Bellingen	467	397	892	100	57	157	934	24.8	15.0
Bemboka (L)	57	25	85	10	3	13	71	16.7	13.3
Bendemeer (L)	43	23	72	9	—	9	82	—	11.1
Bermagui	198	155	361	42	9	51	574	26.8	12.4
Berrara (L)	90	79	173	18	4	22	258	13.6	11.3
Berridale	278	158	447	16	11	27	214	13.1	5.7
Berrigan (L)	240	114	365	19	8	27	331	15.2	6.9
Berrima (L)	231	124	365	14	3	17	272	6.3	4.5
Berry	352	268	633	28	12	40	558	9.6	5.9
Bilbul (L)	81	50	137	8	3	11	39	11.5	7.4
Binalong (L)	75	48	127	5	3	8	82	17.4	5.9
Bingara	209	139	366	34	15	49	560	22.6	11.8
Binnaway (L)	76	33	112	20	5	25	218	20.0	18.2
Blackheath	955	677	1 665	92	41	133	1 330	15.5	7.4
Blayney	675	277	988	92	19	111	804	15.1	10.1
Boambee	295	230	531	27	8	35	253	10.7	6.2
Boat Harbour (L)	114	87	207	15	4	19	149	10.5	8.4
Bodalla (L)	44	31	75	16	5	21	135	45.5	21.9
Bogangar	576	376	985	132	52	184	1 015	29.1	15.7
Boggabilla (L)	93	94	198	27	11	38	178	20.5	16.1
Boggabri (L)	127	67	205	52	10	62	321	30.4	23.2
Bombala	359	149	525	13	11	24	387	6.7	4.4
Bonalbo (L)	50	36	89	10	3	13	161	100.0	12.7
Bonnells Bay	561	368	966	84	26	110	937	18.0	10.2
Bonny Hills	403	359	786	68	30	98	745	15.3	11.1
Boorowa	269	115	399	17	6	23	396	20.0	5.5
Bourke	665	311	1 026	57	27	84	576	13.8	7.6
Bowen Mountain	441	230	687	15	10	25	233	10.5	3.5
Bowral	2 496	1 633	4 243	114	77	191	3 504	8.7	4.3

— nil or rounded to zero (including null cells)

(a) Applicable to persons aged 15 years and over.

(b) Full-time is defined as having worked 35 hours or more in all jobs in the week prior to Census Night.

(c) Includes employed persons who did not state their hours worked and persons who stated they were employed, but worked nil hours in the week prior to Census Night.

Geographic area	EMPLOYED			UNEMPLOYED LOOKING FOR			UNEMPLOYMENT RATE		
	Full-time(b)	Part-time	Total(c)	Full-time work	Part-time work	Total	Not in the labour force	Aged 15-24 years	Aged 15 years and over
	no.	no.	no.	no.	no.	no.	no.	%	%
<b>URBAN CENTRE/LOCALITY cont.</b>									
<b>NEW SOUTH WALES cont.</b>									
<b>2001 cont.</b>									
Bowraville (L)	106	95	218	67	13	80	361	35.5	26.8
Braidwood	251	172	437	22	6	28	329	8.9	6.0
Brandy Hill (L)	239	145	396	8	3	11	150	4.9	2.7
Branxton-Greta	912	460	1 438	127	53	180	1 092	21.1	11.1
Brewarrina	243	114	381	43	29	72	373	30.0	15.9
Brightwaters (L)	130	99	235	16	3	19	173	9.3	7.5
Broadwater (L)	85	57	149	26	4	30	135	45.5	16.8
Broke (L)	69	28	101	5	4	9	67	18.2	8.2
Broken Hill	3 791	2 496	6 503	787	186	973	7 452	24.3	13.0
Brooklyn (L)	226	106	347	8	—	8	166	9.4	2.3
Brooms Head (L)	24	23	50	18	3	21	174	100.0	29.6
Brunswick Heads	295	233	550	86	32	118	832	19.6	17.7
Bulahdelah	214	165	395	23	6	29	468	10.2	6.8
Bundanoon	394	309	721	24	16	40	767	13.4	5.3
Bundarra (L)	55	32	92	12	5	17	125	50.0	15.6
Bundeena	610	339	988	28	20	48	516	11.9	4.6
Bungendore	536	250	803	21	11	32	312	12.8	3.8
Buronga (L)	263	128	406	24	13	37	261	15.9	8.4
Burrill Lake	212	184	413	74	15	89	622	26.1	17.7
Burringbar (L)	59	29	98	10	5	15	111	36.4	13.3
Buxton	437	204	659	35	7	42	313	11.5	6.0
Byron Bay	1 224	1 182	2 481	332	101	433	1 680	23.9	14.9
Callala Bay	377	265	670	69	25	94	896	19.1	12.3
Cambewarra	273	181	466	12	6	18	231	7.2	3.7
Camden Haven	739	622	1 415	191	62	253	3 704	18.3	15.2
Camden West (L)	265	150	427	10	3	13	133	6.5	3.0
Canberra-Queanbeyan (Queanbeyan Part)	9 966	4 214	14 533	676	228	904	6 712	12.0	5.9
Candelo (L)	62	48	110	15	—	15	108	23.1	12.0
Canowindra	320	197	545	27	10	37	587	13.0	6.4
Captains Flat (L)	114	29	146	12	—	12	151	17.6	7.6
Cargo (L)	62	25	90	7	3	10	92	15.0	10.0
Casino	1 873	1 002	2 998	360	79	439	3 330	23.3	12.8
Central Coast	60 196	35 337	98 489	6 737	2 556	9 293	82 691	15.5	8.6
Cessnock-Bellbird	3 721	2 053	6 003	598	185	783	5 960	20.4	11.5
Chain Valley Bay	507	293	828	62	26	88	985	12.1	9.6
Clarence Town (L)	145	95	244	32	9	41	247	27.3	14.4
Clifton Grove (L)	211	111	329	4	3	7	112	—	2.1
Clunes (L)	98	73	175	12	5	17	105	19.2	8.9
Cobar	1 324	499	1 880	100	36	136	936	12.7	6.7
Cobargo (L)	66	43	114	17	7	24	128	41.7	17.4
Cobbitty (L)	245	100	352	9	—	9	141	4.3	2.5
Coffs Harbour	5 718	3 869	9 860	1 003	376	1 379	8 830	23.7	12.3
Coleambally (L)	222	107	335	12	3	15	164	9.2	4.3
Collarenebri (L)	125	60	202	23	8	31	137	26.2	13.3
Colo Vale	322	175	511	12	10	22	266	13.5	4.1
Condobolin	736	338	1 116	89	42	131	927	20.8	10.5
Coolah (L)	168	90	269	19	11	30	260	27.0	10.0
Coolamon	310	150	486	30	5	35	394	13.0	6.7
Cooma	1 794	975	2 840	145	69	214	1 841	15.2	7.0

— nil or rounded to zero (including null cells)

(a) Applicable to persons aged 15 years and over.

(b) Full-time is defined as having worked 35 hours or more in all jobs in the week prior to Census Night.

(c) Includes employed persons who did not state their hours worked and persons who stated they were employed, but worked nil hours in the week prior to Census Night.



Geographic area	EMPLOYED			UNEMPLOYED LOOKING FOR			UNEMPLOYMENT RATE		
	Full-time(b)	Part-time	Total(c)	Full-time work	Part-time work	Total	Not in the labour force	Aged 15-24 years	Aged 15 years and over
	no.	no.	no.	no.	no.	no.	no.	%	%
URBAN CENTRE/LOCALITY <i>cont.</i>									
<b>NEW SOUTH WALES <i>cont.</i></b>									
<b>2001 <i>cont.</i></b>									
Coomba Park (L)	22	19	41	18	3	21	208	—	33.9
Coonabarabran	542	343	923	65	25	90	1 040	18.2	8.9
Coonamble	577	348	976	94	29	123	828	16.5	11.2
Cooperook (L)	58	39	102	21	8	29	135	37.5	22.1
Cooranbong	325	170	506	38	13	51	517	19.1	9.2
Cootamundra	1 284	700	2 037	148	36	184	1 927	16.2	8.3
Copmanhurst (L)	27	13	43	16	7	23	88	62.5	34.8
Coraki	202	119	343	55	13	68	397	29.0	16.5
Coramba (L)	59	44	106	11	8	19	85	26.3	15.2
Corindi Beach (L)	101	80	188	33	23	56	274	41.9	23.0
Corlette	566	415	999	63	20	83	1 032	15.9	7.7
Corowa-Wahgunyah (Corowa Part)	1 360	622	2 056	103	27	130	1 776	13.5	5.9
Couridjah (L)	121	51	182	11	4	15	106	11.1	7.6
Coutts Crossing (L)	99	74	177	17	9	26	157	22.0	12.8
Cowan (L)	171	97	278	7	3	10	110	17.1	3.5
Cowra	2 071	1 096	3 288	185	84	269	2 859	13.0	7.6
Crescent Head	268	181	457	40	17	57	368	18.2	11.1
Crookwell	493	232	746	25	11	36	670	12.1	4.6
Cudal (L)	102	50	157	7	—	7	143	18.5	4.3
Culburra-Orient Point	507	411	942	132	31	163	1 658	28.0	14.8
Culcairn	214	120	352	30	12	42	355	16.7	10.7
Cullen Bullen (L)	30	12	45	17	3	20	79	100.0	30.8
Cumnock (L)	51	24	78	7	—	7	103	20.0	8.2
Cunjurong (L)	80	71	155	27	6	33	193	21.7	17.6
Curlewis (L)	87	72	169	33	9	42	194	34.6	19.9
Currarong (L)	86	65	157	13	3	16	249	—	9.2
Dalmeny	219	217	452	68	17	85	929	30.0	15.8
Dangar Island (L)	74	55	132	3	4	7	65	33.3	5.0
Dareton (L)	108	57	177	15	3	18	253	21.2	9.2
Darlington Point (L)	296	102	415	20	4	24	265	10.3	5.5
Deepwater (L)	45	34	82	9	—	9	114	—	9.9
Delegate (L)	46	30	85	5	—	5	113	27.3	5.6
Delungra (L)	44	30	77	12	7	19	118	35.0	19.8
Deniliquin	2 104	1 081	3 301	170	60	230	2 187	13.2	6.5
Denman	412	194	623	24	9	33	372	8.7	5.0
Diamond Beach (L)	111	70	184	23	4	27	199	47.1	12.8
Dora Creek	252	164	427	40	11	51	544	21.0	10.7
Dorrigo (L)	192	121	331	26	4	30	378	27.6	8.3
Douglas Park (L)	290	137	448	11	4	15	160	6.1	3.2
Dubbo	8 843	4 190	13 384	784	253	1 037	7 838	13.2	7.2
Dunedoo (L)	174	87	270	14	5	19	328	13.9	6.6
Dungog	448	253	725	79	18	97	797	27.8	11.8
Dunoon (L)	102	59	164	11	6	17	106	25.9	9.4
Durras (L)	52	58	114	6	7	13	111	17.6	10.2
East Jindabyne (L)	210	94	309	5	5	10	78	10.3	3.1
Echuca-Moama (Moama Part)	745	407	1 194	46	24	70	909	7.5	5.5
Eden	646	444	1 148	135	33	168	1 004	22.7	12.8
Ellalong (L)	115	62	184	20	4	24	163	21.9	11.5

— nil or rounded to zero (including null cells)

(a) Applicable to persons aged 15 years and over.

(b) Full-time is defined as having worked 35 hours or more in all jobs in the week prior to Census Night.

(c) Includes employed persons who did not state their hours worked and persons who stated they were employed, but worked nil hours in the week prior to Census Night.

Geographic area	EMPLOYED			UNEMPLOYED LOOKING FOR			UNEMPLOYMENT RATE		
	Full-time(b)	Part-time	Total(c)	Full-time work	Part-time work	Total	Not in the labour force	Aged 15-24 years	Aged 15 years and over
	no.	no.	no.	no.	no.	no.	no.	%	%
URBAN CENTRE/LOCALITY <i>cont.</i>									
<b>NEW SOUTH WALES <i>cont.</i></b>									
<b>2001 <i>cont.</i></b>									
Emerald Beach	351	347	710	76	34	110	504	26.1	13.4
Emmaville (L)	51	31	85	16	3	19	137	62.5	18.3
Erowal Bay (L)	108	78	192	22	5	27	229	20.0	12.3
Eugowra (L)	118	68	196	17	5	22	216	27.8	10.1
Euston (L)	180	58	250	10	3	13	104	7.5	4.9
Evans Head	352	289	664	87	35	122	1 286	23.8	15.5
Exeter (L)	91	57	151	5	3	8	104	—	5.0
Fingal Bay	228	189	436	36	16	52	731	21.7	10.7
Finley	552	256	837	22	9	31	606	4.1	3.6
Fishermans Paradise (L)	34	40	74	16	6	22	149	—	22.9
Forbes	1 690	869	2 668	165	58	223	2 435	17.5	7.7
Forest Hill	1 010	204	1 236	38	15	53	341	3.7	4.1
Forster-Tuncurry	2 872	2 208	5 234	527	178	705	8 674	21.5	11.9
Frederickton (L)	157	112	274	51	17	68	287	23.6	19.9
Freemans Reach (L)	302	128	441	16	5	21	148	12.8	4.5
Galston	433	213	668	20	7	27	249	8.1	3.9
Ganmain (L)	121	58	183	19	5	24	247	27.3	11.6
Gerringong	779	518	1 335	60	45	105	1 150	15.8	7.3
Gerroa (L)	115	65	183	14	5	19	201	28.6	9.4
Geurie (L)	136	61	201	14	3	17	151	10.3	7.8
Gilgai (L)	48	24	75	17	—	17	97	25.0	18.5
Gilgandra	492	342	866	56	18	74	1 034	14.7	7.9
Glen Innes	1 234	799	2 101	161	57	218	2 004	19.3	9.4
Glenorie (L)	221	126	356	8	5	13	163	5.4	3.5
Glenreagh (L)	35	34	72	6	3	9	109	35.7	11.1
Glossodia	803	432	1 279	34	23	57	408	9.2	4.3
Gloucester	538	274	840	55	22	77	952	18.6	8.4
Gol Gol (L)	174	99	285	5	6	11	137	6.5	3.7
Gold Coast-Tweed Heads (Tweed Hds Pt)	7 667	5 741	13 886	1 497	476	1 973	19 485	20.5	12.4
Goodooga (L)	79	39	125	4	3	7	57	—	5.3
Goolgowi (L)	112	38	153	—	3	3	55	—	1.9
Goulburn	5 437	2 794	8 451	491	177	668	6 632	14.3	7.3
Grafton	3 787	2 158	6 111	629	186	815	6 284	20.7	11.8
Grasmere (L)	278	152	437	5	5	10	119	4.9	2.2
Green Hill (L)	135	90	229	23	10	33	232	22.2	12.6
Green Point (L)	94	75	174	15	13	28	183	20.0	13.9
Greenwell Point	232	155	398	37	6	43	577	20.5	9.8
Grenfell	383	230	637	40	15	55	840	20.4	7.9
Gresford East & Gresford West (L)	70	42	116	3	—	3	96	—	2.5
Greta East (L)	127	66	201	17	9	26	248	17.8	11.5
Griffith	4 787	2 043	7 081	337	127	464	3 988	11.0	6.1
Gulargambone (L)	63	69	140	16	5	21	136	29.6	13.0
Gulgong	441	279	741	38	22	60	644	14.4	7.5
Gulmarrad (L)	99	79	181	13	5	18	158	22.2	9.0
Gumly Gumly (L)	62	41	106	11	3	14	61	13.6	11.7
Gundagai	498	332	873	45	11	56	620	5.5	6.0
Gundaroo (L)	89	38	127	3	4	7	30	27.3	5.2
Gunnedah	1 799	942	2 833	260	68	328	2 617	18.0	10.4

— nil or rounded to zero (including null cells)

(a) Applicable to persons aged 15 years and over.

(b) Full-time is defined as having worked 35 hours or more in all jobs in the week prior to Census Night.

(c) Includes employed persons who did not state their hours worked and persons who stated they were employed, but worked nil hours in the week prior to Census Night.

Geographic area	EMPLOYED			UNEMPLOYED LOOKING FOR			UNEMPLOYMENT RATE		
	Full-time(b)	Part-time	Total(c)	Full-time work	Part-time work	Total	Not in the labour force	Aged 15-24 years	Aged 15 years and over
	no.	no.	no.	no.	no.	no.	no.	%	%
URBAN CENTRE/LOCALITY <i>cont.</i>									
<b>NEW SOUTH WALES <i>cont.</i></b>									
<b>2001 <i>cont.</i></b>									
Gunning (L)	124	50	186	8	3	11	123	11.5	5.6
Guyra	402	210	639	62	21	83	601	16.8	11.5
Gwandalan	897	490	1 440	159	36	195	1 702	22.5	11.9
Hallidays Point (L)	154	110	264	22	5	27	261	18.2	9.3
Hanwood (L)	196	79	283	4	3	7	135	—	2.4
Harrington	170	118	294	40	14	54	819	25.8	15.5
Hastings Point (L)	89	82	174	27	9	36	420	52.4	17.1
Hat Head (L)	43	36	79	17	5	22	154	50.0	21.8
Hawkesbury Heights (L)	144	66	216	6	3	9	64	11.1	4.0
Hawks Nest	170	157	335	32	9	41	612	22.7	10.9
Hay	698	362	1 103	40	23	63	776	14.2	5.4
Heddon Greta	307	171	501	33	11	44	249	21.1	8.1
Helensburgh	1 606	836	2 518	62	30	92	902	7.8	3.5
Henty (L)	163	107	281	15	4	19	347	—	6.3
Hill Top	365	226	603	45	16	61	402	12.1	9.2
Hillston	418	182	618	17	7	24	304	6.1	3.7
Hinton (L)	92	46	145	8	3	11	88	18.2	7.1
Holbrook	294	184	503	12	9	21	432	5.3	4.0
Howlong	446	251	716	41	15	56	638	9.1	7.3
Huskisson	699	413	1 139	96	39	135	1 331	14.1	10.6
Hyland Park (L)	61	57	118	28	3	31	93	36.0	20.8
Iluka	159	178	350	67	17	84	1 114	39.6	19.4
Inverell	2 201	1 178	3 482	313	86	399	3 150	15.9	10.3
Ivanhoe (L)	54	36	90	7	3	10	113	30.0	10.0
Jamberoo (L)	243	170	424	7	8	15	225	11.5	3.4
Jerilderie (L)	223	113	349	14	5	19	248	6.7	5.2
Jindabyne	1 614	926	2 583	74	33	107	428	5.7	4.0
Jindera (L)	277	147	431	17	7	24	197	14.9	5.3
Junee	884	375	1 307	104	35	139	1 157	19.3	9.6
Kalaru (L)	48	43	94	7	—	7	86	—	6.9
Kandos	228	106	344	58	10	68	602	24.5	16.5
Kangaroo Valley (L)	86	56	145	7	3	10	103	16.7	6.5
Karuah	143	113	270	29	11	40	484	23.5	12.9
Katoomba-Wentworth Falls	4 096	3 084	7 353	425	216	641	5 934	17.5	8.0
Kempsey	1 306	964	2 362	412	127	539	3 276	29.2	18.6
Kendall (L)	135	86	227	30	5	35	253	19.4	13.4
Kenthurst (L)	137	59	207	7	4	11	63	11.4	5.0
Khancoban (L)	88	43	136	7	4	11	83	—	7.5
Kiama	3 073	1 932	5 169	233	101	334	3 841	15.3	6.1
Killingworth (L)	207	93	317	26	4	30	140	21.5	8.6
Kings Point (L)	86	76	165	13	8	21	150	18.4	11.3
Kingswood (L)	272	110	388	8	10	18	132	14.0	4.4
Kioloa (L)	38	28	66	4	—	4	115	—	5.7
Kitchener (L)	58	33	97	15	6	21	103	36.4	17.8
Koorawatha (L)	36	16	57	17	3	20	125	41.7	26.0
Kootingal	329	176	524	39	18	57	458	21.6	9.8
Kurmond (L)	92	52	150	3	4	7	57	8.8	4.5
Kurrajong	371	189	582	17	13	30	282	11.1	4.9
Kurrajong Heights (L)	256	150	417	7	3	10	168	7.1	2.3
Kurri Kurri-Weston	2 500	1 472	4 131	580	133	713	4 446	25.0	14.7

— nil or rounded to zero (including null cells)

(a) Applicable to persons aged 15 years and over.

(b) Full-time is defined as having worked 35 hours or more in all jobs in the week prior to Census Night.

(c) Includes employed persons who did not state their hours worked and persons who stated they were employed, but worked nil hours in the week prior to Census Night.

Geographic area	EMPLOYED			UNEMPLOYED LOOKING FOR			UNEMPLOYMENT RATE		
	Full-time(b)	Part-time	Total(c)	Full-time work	Part-time work	Total	Not in the labour force	Aged 15-24 years	Aged 15 years and over
	no.	no.	no.	no.	no.	no.	no.	%	%
<b>URBAN CENTRE/LOCALITY cont.</b>									
<b>NEW SOUTH WALES cont.</b>									
<b>2001 cont.</b>									
Kyogle	550	275	857	89	18	107	1 022	21.1	11.1
Lake Cargelligo	249	144	424	29	13	42	388	10.7	9.0
Lake Cathie	348	283	658	68	24	92	860	18.1	12.3
Lake Conjola (L)	52	36	92	9	—	9	197	20.0	8.9
Lake Conjola West (L)	41	32	77	12	—	12	128	27.3	13.5
Lake Munmorah	736	449	1 214	93	37	130	970	13.0	9.7
Lake Tabourie (L)	88	73	165	23	5	28	212	17.9	14.5
Lakewood Estate (L)	83	50	133	4	3	7	28	—	5.0
Lansdowne (L)	62	46	113	20	4	24	152	37.5	17.5
Lawrence (L)	63	34	100	20	4	24	174	37.5	19.4
Lawson-Hazelbrook	2 793	1 661	4 574	216	105	321	2 482	15.6	6.6
Leeton	2 038	829	2 944	100	52	152	1 877	11.1	4.9
Lemon Tree Passage	1 055	604	1 701	208	59	267	2 245	23.8	13.6
Lennox Head	1 373	973	2 402	178	67	245	1 544	18.1	9.3
Lightning Ridge	325	254	608	61	27	88	617	12.7	12.6
Lismore	5 890	3 708	9 871	1 027	515	1 542	9 111	24.9	13.5
Lithgow	2 574	1 412	4 108	417	101	518	3 698	21.9	11.2
Lochinvar (L)	146	79	234	14	10	24	170	17.6	9.3
Lockhart (L)	209	119	351	19	5	24	309	—	6.4
Londonderry (L)	129	57	195	11	11	22	99	22.0	10.1
Long Beach (L)	163	119	289	30	5	35	321	12.2	10.8
Lord Howe Island (L)	122	117	246	6	—	6	85	12.0	2.4
Luddenham (L)	121	43	168	3	4	7	59	8.3	4.0
Lyndhurst (L)	41	20	64	9	4	13	91	36.4	16.9
Macksville	428	273	725	89	27	116	1 149	21.7	13.8
Maclean	520	418	964	122	31	153	1 277	22.9	13.7
Macmasters Beach (L)	240	144	393	26	12	38	268	13.9	8.8
Maianbar (L)	150	77	232	3	—	3	104	11.1	1.3
Maitland	13 372	7 619	21 676	1 804	527	2 331	15 785	18.5	9.7
Malua Bay	313	232	560	50	15	65	699	13.9	10.4
Manildra (L)	136	61	205	6	3	9	168	7.1	4.2
Manilla	320	193	533	104	27	131	858	41.0	19.7
Manning Park	502	310	828	94	24	118	814	21.1	12.5
Manning Point (L)	23	13	40	7	—	7	162	—	14.9
Marsden Park (L)	203	83	305	15	4	19	165	8.1	5.9
Marulan (L)	98	65	169	14	—	14	149	17.9	7.7
Mathoura (L)	117	73	199	24	7	31	266	42.3	13.5
Medlow Bath (L)	131	80	216	8	3	11	141	13.6	4.8
Medowie	1 828	915	2 811	177	58	235	1 279	15.3	7.7
Menangle (L)	89	34	130	3	—	3	43	—	2.3
Menangle Park (L)	84	34	123	3	—	3	77	—	2.4
Mendooran (L)	47	29	80	7	—	7	145	20.0	8.0
Menindee (L)	78	49	136	16	3	19	130	12.5	12.3
Merimbula	943	743	1 739	86	38	124	2 165	14.1	6.7
Merriwa (L)	222	127	363	23	8	31	335	15.4	7.9
Millfield (L)	101	56	163	12	6	18	167	10.3	9.9
Millthorpe (L)	193	83	282	15	7	22	202	16.7	7.2
Milton	216	141	382	31	4	35	436	5.0	8.4
Mirrabooka (L)	159	92	258	21	8	29	185	22.6	10.1
Mittagong	1 503	981	2 556	97	52	149	1 904	11.8	5.5

— nil or rounded to zero (including null cells)

(a) Applicable to persons aged 15 years and over.

(b) Full-time is defined as having worked 35 hours or more in all jobs in the week prior to Census Night.

(c) Includes employed persons who did not state their hours worked and persons who stated they were employed, but worked nil hours in the week prior to Census Night.

Geographic area	EMPLOYED			UNEMPLOYED LOOKING FOR			UNEMPLOYMENT RATE		
	Full-time(b)	Part-time	Total(c)	Full-time work	Part-time work	Total	Not in the labour force	Aged 15-24 years	Aged 15 years and over
	no.	no.	no.	no.	no.	no.	no.	%	%
URBAN CENTRE/LOCALITY <i>cont.</i>									
<b>NEW SOUTH WALES <i>cont.</i></b>									
<b>2001 <i>cont.</i></b>									
Modanville (L)	132	67	199	9	4	13	98	20.0	6.1
Mogo (L)	28	32	63	18	3	21	69	62.5	25.0
Molong	387	204	604	20	7	27	541	10.4	4.3
Moonbi (L)	78	50	134	15	3	18	100	28.1	11.8
Moonee Beach (L)	105	83	191	25	5	30	189	10.0	13.6
Mooney Mooney (L)	152	82	238	10	3	13	192	10.3	5.2
Moree	2 672	1 137	3 948	379	138	517	2 296	18.0	11.6
Morisset	194	131	339	42	15	57	376	25.0	14.4
Moruya	386	310	721	86	32	118	940	22.5	14.1
Moruya Heads (L)	148	103	255	24	10	34	257	18.2	11.8
Moss Vale	1 594	929	2 620	122	49	171	2 045	14.2	6.1
Mossy Point-Broulee	255	196	466	57	13	70	682	29.0	13.1
Moulamein (L)	96	35	148	14	3	17	140	20.0	10.3
Mount Hunter (L)	82	49	134	4	—	4	32	—	2.9
Mount Victoria (L)	192	126	324	18	11	29	259	12.7	8.2
Mudgee	2 260	1 104	3 472	212	90	302	2 532	15.4	8.0
Mulbring (L)	74	38	116	4	—	4	97	—	3.3
Mulgoa (L)	198	72	280	8	4	12	103	8.3	4.1
Mullumbimby	489	451	959	102	48	150	1 089	20.8	13.5
Mungindi (Part) (L)	140	106	257	17	8	25	143	15.6	8.9
Murrumbateman	458	218	690	13	10	23	222	6.2	3.2
Murrumburrah (Harden)	432	206	661	33	13	46	721	11.5	6.5
Murrurundi (L)	162	92	264	26	15	41	312	32.6	13.4
Murwillumbah	1 443	938	2 462	239	99	338	2 790	22.9	12.1
Muswellbrook	2 770	1 191	4 094	317	89	406	2 591	18.1	9.0
Mylestom (L)	52	52	107	16	7	23	171	22.2	17.7
Nabiac (L)	111	74	191	23	8	31	185	18.6	14.0
Nambucca Heads	853	618	1 514	292	81	373	2 952	29.8	19.8
Narooma	530	450	1 007	102	37	139	1 563	16.0	12.1
Narrabri	1 752	888	2 709	185	69	254	1 738	16.7	8.6
Narrandera	1 040	485	1 589	87	24	111	1 394	16.8	6.5
Narromine	804	445	1 290	116	47	163	1 101	23.6	11.2
Neath (L)	57	34	97	17	7	24	157	24.0	19.8
Nelligen (L)	38	42	84	13	—	13	71	27.3	13.4
Nelson Bay	1 514	1 139	2 733	195	72	267	3 035	13.2	8.9
Nemingha (L)	81	45	133	14	3	17	111	25.8	11.3
Newcastle	67 507	41 487	112 143	9 446	3 475	12 921	90 792	19.7	10.3
Nimbin (L)	38	31	69	35	6	41	125	50.0	37.3
Nimmitabel (L)	40	26	66	6	—	6	107	—	8.3
Nords Wharf (L)	212	127	347	17	9	26	258	7.8	7.0
North Arm Cove (L)	46	37	83	12	—	12	153	27.3	12.6
Nowra-Bomaderry	5 462	3 245	8 989	797	277	1 074	7 957	20.1	10.7
Nundle (L)	60	24	87	11	3	14	118	23.1	13.9
Nyngan	492	271	788	70	40	110	654	24.6	12.2
Oakdale	293	134	451	19	10	29	215	13.9	6.0
Oaklands (L)	79	23	109	3	—	3	74	—	2.7
Oberon	700	299	1 026	76	19	95	673	19.7	8.5
Ocean Shores	601	509	1 147	153	53	206	1 268	25.6	15.2
Old Bar	535	379	946	92	23	115	1 149	17.5	10.8
Old Erawal Bay (L)	128	99	239	40	7	47	285	32.5	16.4

— nil or rounded to zero (including null cells)

(a) Applicable to persons aged 15 years and over.

(b) Full-time is defined as having worked 35 hours or more in all jobs in the week prior to Census Night.

(c) Includes employed persons who did not state their hours worked and persons who stated they were employed, but worked nil hours in the week prior to Census Night.

Geographic area	EMPLOYED			UNEMPLOYED LOOKING FOR			UNEMPLOYMENT RATE		
	Full-time(b)	Part-time	Total(c)	Full-time work	Part-time work	Total	Not in the labour force	Aged 15-24 years	Aged 15 years and over
	no.	no.	no.	no.	no.	no.	no.	%	%
URBAN CENTRE/LOCALITY <i>cont.</i>									
<b>NEW SOUTH WALES cont.</b>									
<b>2001 cont.</b>									
Orange	9 126	4 159	13 636	815	310	1 125	8 932	15.6	7.6
Orchard Hills (L)	198	73	277	4	3	7	78	—	2.5
Otford (L)	135	67	208	3	—	3	59	10.7	1.4
Pacific Palms- Blueys Beach (L)	124	100	235	23	6	29	242	16.7	11.0
Pallamallawa (L)	79	30	120	16	3	19	90	26.3	13.7
Pambula	236	172	418	25	14	39	357	20.9	8.5
Pambula Beach (L)	115	109	231	11	4	15	293	7.7	6.1
Parkes	2 451	1 307	3 868	288	97	385	2 969	18.6	9.1
Paterson (L)	91	52	147	10	3	13	103	18.5	8.1
Patonga (L)	43	23	70	8	—	8	102	—	10.3
Paxton (L)	99	67	176	20	6	26	219	22.7	12.9
Peak Hill (L)	167	81	260	43	7	50	403	48.4	16.1
Perisher Village	885	332	1 236	14	4	18	286	3.6	1.4
Perthville (L)	96	61	165	10	8	18	131	35.7	9.8
Picton	838	428	1 313	53	21	74	693	9.5	5.3
Pindimar (L)	22	25	50	6	3	9	78	50.0	15.3
Pitt Town (L)	263	109	380	9	5	14	127	8.3	3.6
Port Macquarie	7 547	5 244	13 137	1 144	342	1 486	14 787	17.4	10.2
Portland	379	206	607	57	10	67	670	20.4	9.9
Pottsville Beach	423	276	719	86	34	120	1 090	22.3	14.3
Quirindi	548	321	903	78	23	101	935	20.4	10.1
Raymond Terrace	2 770	1 560	4 472	576	163	739	3 656	26.2	14.2
Red Rock (L)	32	32	68	11	5	16	165	27.3	19.0
Richmond North	1 195	544	1 786	53	29	82	729	8.7	4.4
Richmond-Windsor	8 120	3 340	11 793	545	216	761	5 775	11.8	6.1
Robertson	285	171	470	23	8	31	227	11.3	6.2
Rothbury North (L)	127	62	197	14	4	18	124	11.1	8.4
Rylstone (L)	159	78	243	15	8	23	231	14.3	8.6
Safety Beach (L)	124	91	221	11	4	15	195	13.0	6.4
St Georges Basin- Sanctuary Point	1 009	720	1 804	308	91	399	3 329	28.5	18.1
Salamander Bay- Soldiers Point	994	726	1 770	98	45	143	1 885	12.7	7.5
San Isidore (L)	103	62	173	4	—	4	76	9.1	2.3
Sandy Beach	314	262	593	95	30	125	558	32.0	17.4
Sawtell	2 549	2 042	4 716	542	207	749	4 706	22.7	13.7
Scone	1 266	590	1 917	116	37	153	1 379	15.1	7.4
Scotts Head (L)	99	100	206	49	13	62	330	43.3	23.1
Seaham (L)	102	81	183	8	5	13	70	11.4	6.6
Shoalhaven Heads	438	309	773	80	23	103	1 337	17.1	11.8
Silverwater (L)	168	104	283	22	3	25	247	16.1	8.1
Singleton	3 541	1 605	5 305	277	114	391	3 095	14.4	6.9
Smiths Lake (L)	137	120	268	42	12	54	336	28.9	16.8
Smithtown-Gladstone (L)	194	118	326	48	17	65	339	28.8	16.6
South Golden Beach	231	235	483	76	28	104	432	18.8	17.7
South West Rocks	601	534	1 173	154	39	193	1 972	19.6	14.1
Spring Hill (L)	67	38	110	7	3	10	76	26.7	8.3
Stanwell Park	407	236	661	17	12	29	252	10.3	4.2
Stanwell Tops (L)	166	137	308	5	12	17	199	11.7	5.2

— nil or rounded to zero (including null cells)

(a) Applicable to persons aged 15 years and over.

(b) Full-time is defined as having worked 35 hours or more in all jobs in the week prior to Census Night.

(c) Includes employed persons who did not state their hours worked and persons who stated they were employed, but worked nil hours in the week prior to Census Night.

Geographic area	EMPLOYED			UNEMPLOYED LOOKING FOR			UNEMPLOYMENT RATE		
	Full-time(b)	Part-time	Total(c)	Full-time work	Part-time work	Total	Not in the labour force	Aged 15-24 years	Aged 15 years and over
	no.	no.	no.	no.	no.	no.	no.	%	%
URBAN CENTRE/LOCALITY <i>cont.</i>									
<b>NEW SOUTH WALES <i>cont.</i></b>									
<b>2001 <i>cont.</i></b>									
Stockinbingal (L)	42	25	70	10	5	15	98	30.8	17.6
Stroud (L)	129	86	221	24	5	29	249	32.3	11.6
Stuarts Point (L)	73	75	155	36	9	45	421	30.8	22.5
Suffolk Park	642	658	1 332	148	62	210	886	19.1	13.6
Sunshine (L)	80	56	141	12	—	12	147	16.0	7.8
Sussex Inlet	349	278	648	100	22	122	1 720	28.7	15.8
Sutton (L)	97	32	132	3	3	6	42	16.7	4.3
Sydney	1 096 723	461 629	1 607 672	71 391	31 380	102 771	909 597	10.7	6.0
Tahmoor	1 043	561	1 655	93	35	128	1 140	12.9	7.2
Talbingo (L)	69	43	112	6	3	9	92	21.4	7.4
Tamworth	8 560	4 485	13 368	1 010	362	1 372	9 670	18.5	9.3
Tapitallee (L)	98	55	157	4	4	8	61	17.4	4.8
Taralga (L)	58	42	105	3	3	6	114	—	5.4
Tarcutta (L)	51	34	88	4	3	7	92	—	7.4
Taree	3 196	2 153	5 506	606	175	781	6 268	23.5	12.4
Tarraganda (L)	67	47	117	3	3	6	67	20.0	4.9
Tathra	396	240	646	40	11	51	546	19.3	7.3
Tea Gardens	204	169	385	45	6	51	648	12.2	11.7
Temora	907	484	1 438	115	45	160	1 470	20.3	10.0
Tenterfield	732	379	1 162	86	21	107	1 150	15.0	8.4
The Oaks	496	233	757	20	14	34	317	8.2	4.3
The Rock (L)	192	87	288	27	9	36	268	26.2	11.1
Thirlmere	787	380	1 205	47	29	76	647	12.1	5.9
Thredbo Village	1 046	454	1 515	19	3	22	201	3.1	1.4
Tingha (L)	86	66	156	28	10	38	283	30.3	19.6
Tinonee (L)	161	98	273	19	12	31	202	20.8	10.2
Tocumwal	310	189	513	22	10	32	655	7.9	5.9
Tomakin (L)	100	88	193	26	6	32	383	22.6	14.2
Tomerong (L)	46	33	79	9	—	9	43	27.3	10.2
Tooleybuc (L)	68	35	108	8	—	8	78	—	6.9
Tottenham (L)	55	55	113	7	6	13	114	28.6	10.3
Trangie (L)	232	111	346	34	10	44	281	26.5	11.3
Trundle (L)	88	46	141	11	—	11	159	42.9	7.2
Tucabia (L)	52	41	96	6	—	6	78	20.0	5.9
Tullamore (L)	49	36	92	3	3	6	95	—	6.1
Tumbarumba	368	165	562	33	6	39	448	15.0	6.5
Tumbulgum (L)	77	55	132	10	3	13	109	13.6	9.0
Tumut	1 700	753	2 547	166	53	219	1 797	17.7	7.9
Tura Beach	346	280	641	39	10	49	1 017	11.1	7.1
Tuross Heads	259	212	482	74	15	89	1 095	32.7	15.6
Uki (L)	37	28	65	6	5	11	74	—	14.5
Ulladulla	1 513	1 269	2 889	282	128	410	4 135	19.2	12.4
Ulmarra (L)	76	55	134	29	13	42	185	34.8	23.9
Ungarie (L)	65	38	110	13	3	16	136	23.8	12.7
Uralla	535	347	899	73	17	90	731	14.5	9.1
Urana (L)	80	42	127	8	3	11	133	26.7	8.0
Uranquinty (L)	158	93	257	16	7	23	148	13.2	8.2
Urbenville (L)	37	17	57	8	—	8	102	—	12.3
Urunga	345	260	625	98	28	126	1 353	24.5	16.8
Valla Beach (L)	153	113	270	30	10	40	312	34.3	12.9

— nil or rounded to zero (including null cells)

(a) Applicable to persons aged 15 years and over.

(b) Full-time is defined as having worked 35 hours or more in all jobs in the week prior to Census Night.

(c) Includes employed persons who did not state their hours worked and persons who stated they were employed, but worked nil hours in the week prior to Census Night.

Geographic area	EMPLOYED			UNEMPLOYED LOOKING FOR			UNEMPLOYMENT RATE		
	Full-time(b)	Part-time	Total(c)	Full-time work	Part-time work	Total	Not in the labour force	Aged 15-24 years	Aged 15 years and over
	no.	no.	no.	no.	no.	no.	no.	%	%
URBAN CENTRE/LOCALITY <i>cont.</i>									
<b>NEW SOUTH WALES <i>cont.</i></b>									
<b>2001 <i>cont.</i></b>									
Vineyard (L)	144	78	231	3	—	3	179	—	1.3
Wagga Wagga	12 560	6 662	19 693	1 133	611	1 744	11 901	16.4	8.1
Wakool (L)	50	24	81	4	3	7	60	—	8.0
Walcha	388	177	584	41	13	54	493	25.0	8.5
Walgett	515	223	777	56	19	75	418	13.8	8.8
Walla Walla (L)	120	71	200	9	3	12	218	8.8	5.7
Wallabi Point (L)	97	47	147	3	—	3	75	18.8	2.0
Wallacia	357	153	520	23	7	30	223	11.9	5.5
Wallalong (L)	100	46	149	7	—	7	75	—	4.5
Wallerawang	517	232	771	69	13	82	538	16.6	9.6
Wangi-Rathmines	2 095	1 241	3 435	219	87	306	2 653	14.1	8.2
Wardell (L)	99	78	182	12	3	15	147	24.0	7.6
Warialda	228	146	391	32	10	42	488	24.4	9.7
Warragamba-Silverdale	1 306	614	1 966	74	20	94	845	12.2	4.6
Warren	475	242	755	73	26	99	492	17.7	11.6
Waterfall (L)	161	79	253	5	3	8	75	—	3.1
Waterview Heights (L)	195	120	325	19	9	28	210	16.7	7.9
Wauchope	895	595	1 535	148	53	201	1 900	21.4	11.6
Wee Waa	523	232	784	70	15	85	451	18.8	9.8
Wellington	792	517	1 354	144	39	183	1 800	17.3	11.9
Wentworth	309	180	510	24	8	32	522	16.7	5.9
Werris Creek	230	171	424	35	20	55	629	24.7	11.5
West Wyalong	865	476	1 393	49	25	74	1 087	10.3	5.0
White Cliffs (L)	36	29	65	12	3	15	92	—	18.8
Whitton (L)	96	47	154	15	5	20	102	34.6	11.5
Wilberforce	604	303	922	33	21	54	357	12.4	5.5
Wilcannia (L)	119	55	192	31	16	47	188	24.5	19.7
Willow Vale (L)	267	136	418	12	9	21	155	11.0	4.8
Wilton (L)	250	123	386	12	7	19	148	11.9	4.7
Windella Downs (L)	142	90	239	5	5	10	79	8.2	4.0
Windermere Park	302	188	508	47	17	64	435	18.3	11.2
Wingello (L)	52	34	90	9	3	12	93	25.0	11.8
Wingham	914	519	1 480	142	47	189	1 732	19.5	11.3
Wollongbar	495	302	822	30	26	56	522	15.9	6.4
Wollongong	57 396	30 993	91 193	6 783	2 723	9 506	72 203	17.3	9.4
Wolumla (L)	77	62	147	14	3	17	92	21.4	10.4
Wongarbon (L)	110	53	166	9	3	12	77	—	6.7
Woodburn (L)	112	70	196	26	7	33	218	22.5	14.4
Woodenbong (L)	83	39	125	5	3	8	109	20.0	6.0
Woodstock (L)	41	30	78	13	3	16	99	33.3	17.0
Woolgoolga	482	423	950	185	68	253	1 729	36.4	21.0
Wooli (L)	59	60	128	28	6	34	293	—	21.0
Wooloweyah (L)	95	89	187	11	3	14	90	20.0	7.0
Woorooloolgan (L)	115	63	178	5	—	5	76	14.3	2.7
Wyee	364	223	595	37	12	49	442	16.1	7.6
Wyee Point (L)	111	57	174	9	—	9	87	9.7	4.9
Yamba	845	671	1 565	175	64	239	2 751	23.6	13.2
Yanco (L)	152	64	230	7	3	10	201	11.4	4.2
Yanderra (L)	134	61	202	11	3	14	152	20.6	6.5
Yarrawonga Park (L)	169	104	282	24	9	33	250	23.8	10.5

— nil or rounded to zero (including null cells)

(a) Applicable to persons aged 15 years and over.

(b) Full-time is defined as having worked 35 hours or more in all jobs in the week prior to Census Night.

(c) Includes employed persons who did not state their hours worked and persons who stated they were employed, but worked nil hours in the week prior to Census Night.



<i>Geographic area</i>	EMPLOYED			UNEMPLOYED LOOKING FOR			UNEMPLOYMENT RATE		
	<i>Full-time(b)</i>	<i>Part-time</i>	<i>Total(c)</i>	<i>Full-time work</i>	<i>Part-time work</i>	<i>Total</i>	<i>Not in the labour force</i>	<i>Aged 15-24 years</i>	<i>Aged 15 years and over</i>
	no.	no.	no.	no.	no.	no.	no.	%	%

URBAN CENTRE/LOCALITY *cont.*NEW SOUTH WALES *cont.*2001 *cont.*

Yarrawonga-Mulwala (Mulwala Part)	421	265	714	40	4	44	602	5.6	5.8
Yass	1 336	787	2 180	87	35	122	1 398	9.7	5.3
Yellow Rock (L)	208	85	308	9	4	13	75	5.3	4.0
Yenda	350	132	486	22	7	29	272	9.3	5.6
Yeoval (L)	51	26	82	8	3	11	147	17.6	11.8
Yerrinbool (L)	236	118	371	24	5	29	243	15.4	7.3
Young	1 648	832	2 559	173	69	242	2 254	15.3	8.6

## AUSTRALIAN CAPITAL TERRITORY

## 2001

Canberra-Queanbeyan (Canberra Part)	106 395	49 947	159 740	5 290	3 374	8 664	65 789	11.2	5.1
Hall (L)	123	63	192	7	4	11	60	20.0	5.4

(a) Applicable to persons aged 15 years and over.

(b) Full-time is defined as having worked 35 hours or more in all jobs in the week prior to Census Night.

(c) Includes employed persons who did not state their hours worked and persons who stated they were employed, but worked nil hours in the week prior to Census Night.

## OCCUPATION OF EMPLOYED PERSONS (a)

<i>Geographic area</i>	<i>Managers and Administrators</i>	<i>Professionals(b)</i>	<i>Tradespersons and Related Workers</i>	<i>Intermediate Clerical, Sales and Service Workers</i>	<i>Elementary Clerical, Sales and Service Workers</i>	<i>Labourers and Related Workers</i>	<i>Other(c)</i>	<i>Total</i>
SECTION OF STATE								
<b>NEW SOUTH WALES</b>								
<b>2001</b>								
Major Urban	162 652	629 478	213 198	330 445	179 083	128 726	265 915	1 909 497
Other Urban	32 691	143 866	76 535	87 628	56 866	57 960	78 258	533 804
Bounded Locality	3 763	12 859	7 502	7 289	4 307	6 342	8 085	50 147
Rural Balance	60 539	59 009	30 462	28 432	16 128	25 760	33 675	254 005
Migratory	42	359	299	72	7	7	157	943
<i>Total</i>	<i>259 687</i>	<i>845 571</i>	<i>327 996</i>	<i>453 866</i>	<i>256 391</i>	<i>218 795</i>	<i>386 090</i>	<i>2 748 396</i>
<b>1996</b>								
Major Urban	140 359	548 951	217 329	307 405	160 519	128 176	283 437	1 786 176
Other Urban	29 088	126 767	71 208	75 165	45 551	50 961	77 930	476 670
Bounded Locality	3 615	12 413	7 532	6 669	3 863	6 034	8 487	48 613
Rural Balance	61 309	53 686	29 409	25 579	14 582	25 043	35 802	245 410
Migratory	205	873	583	120	7	9	209	2 006
<i>Total</i>	<i>234 576</i>	<i>742 690</i>	<i>326 061</i>	<i>414 938</i>	<i>224 522</i>	<i>210 223</i>	<i>405 865</i>	<i>2 558 875</i>
<b>AUSTRALIAN CAPITAL TERRITORY</b>								
<b>2001</b>								
Major Urban	18 190	64 376	12 658	28 932	14 983	6 334	14 267	159 740
Bounded Locality	15	92	17	28	11	8	21	192
Rural Balance	167	290	126	132	45	79	95	934
<i>Total</i>	<i>18 372</i>	<i>64 758</i>	<i>12 801</i>	<i>29 092</i>	<i>15 039</i>	<i>6 421</i>	<i>14 383</i>	<i>160 866</i>
<b>1996</b>								
Major Urban	17 425	55 707	12 279	27 494	12 838	6 222	16 312	148 277
Bounded Locality	16	66	15	34	22	6	14	173
Rural Balance	106	357	115	122	51	75	139	965
<i>Total</i>	<i>17 547</i>	<i>56 130</i>	<i>12 409</i>	<i>27 650</i>	<i>12 911</i>	<i>6 303</i>	<i>16 465</i>	<i>149 415</i>
URBAN CENTRE/LOCALITY								
<b>NEW SOUTH WALES</b>								
<b>2001</b>								
Aberdeen	14	120	117	69	83	129	173	705
Adaminaby (L)	13	52	21	25	13	28	37	189
Adelong (L)	24	65	53	43	19	54	68	326
Agnes Banks (L)	14	44	41	28	17	21	27	192
Albury-Wodonga (Albury Part)	1 205	5 143	2 503	3 201	2 071	1 692	2 632	18 447
Alstonville	114	582	196	283	188	149	185	1 697
Angourie (L)	10	35	9	19	4	4	8	89
Anna Bay	53	239	198	169	111	93	137	1 000
Appin	44	155	134	112	53	60	127	685
Ardlethan (L)	11	33	18	17	9	25	23	136
Ariah Park (L)	22	30	13	10	4	9	7	95
Armidale	499	2 842	846	1 426	831	651	746	7 841
Arararra	30	144	54	71	53	43	41	436
Ashford (L)	6	27	10	17	5	26	19	110
Attunga (L)	5	29	30	24	11	27	22	148
Avondale	32	207	67	96	42	82	81	607
Awaba (L)	4	19	28	23	13	11	22	120
Ballina	365	1 561	720	955	736	577	728	5 642
Balranald	35	143	63	69	40	70	118	538
Bangalow	33	168	68	82	48	47	57	503
Baradine (L)	20	42	18	23	19	29	34	185
Barellan (L)	14	22	11	20	4	23	30	124

(a) Applicable to employed persons only.

(c) Comprises 'Advanced clerical and service workers', 'Intermediate production and transport workers', 'Inadequately described' and 'Not stated'.

(b) Includes 'Associated professionals'.

OCCUPATION OF EMPLOYED PERSONS(a) *continued*

<i>Geographic area</i>	<i>Managers and Administrators</i>	<i>Professionals(b)</i>	<i>Tradespersons and Related Workers</i>	<i>Intermediate Clerical, Sales and Service Workers</i>	<i>Elementary Clerical, Sales and Service Workers</i>	<i>Labourers and Related Workers</i>	<i>Other(c)</i>	<i>Total</i>
URBAN CENTRE/LOCALITY <i>cont.</i>								
<b>NEW SOUTH WALES <i>cont.</i></b>								
<b>2001 <i>cont.</i></b>								
Bargo	88	287	243	206	107	150	255	1 336
Barham-Koondrook (Barham Part)	47	131	69	56	32	60	64	459
Barmedman (L)	12	14	6	3	6	12	5	58
Barooga	36	118	65	53	27	78	78	455
Barraba	21	86	47	51	34	65	46	350
Basin View	14	72	63	62	39	43	67	360
Batemans Bay	199	821	477	534	457	310	419	3 217
Bathurst	652	3 226	1 420	1 996	1 416	1 361	1 414	11 485
Batlow (L)	17	56	41	36	16	130	72	368
Bawley Point (L)	12	48	30	21	19	19	10	159
Beauty Point (L)	7	41	19	22	11	17	21	138
Beechwood (L)	7	36	24	24	17	17	25	150
Beelbanger (L)	10	36	21	20	21	24	27	159
Bega	78	361	188	288	195	277	243	1 630
Bellingen	62	329	108	139	75	79	100	892
Bemboka (L)	6	19	15	5	5	22	13	85
Bendemeer (L)	3	17	13	8	4	11	17	73
Bermagui	23	103	47	46	23	40	79	361
Berrara (L)	16	45	36	30	15	15	16	173
Berridale	30	136	74	62	43	39	63	447
Berrigan (L)	28	71	57	47	35	43	84	365
Berrima (L)	21	85	72	50	30	48	59	365
Berry	45	221	87	107	54	48	71	633
Bilbul (L)	17	20	23	17	19	28	13	137
Binalong (L)	5	30	32	11	9	29	11	127
Bingara	28	86	34	45	33	68	72	366
Binnaway (L)	6	19	18	11	10	30	18	112
Blackheath	106	658	213	262	160	101	165	1 665
Blayney	60	167	147	141	100	183	190	988
Boambee	53	161	68	91	51	34	73	531
Boat Harbour (L)	7	60	34	32	26	17	31	207
Bodalla (L)	3	13	8	8	6	24	13	75
Bogangar	44	277	154	149	102	135	124	985
Boggabilla (L)	9	40	16	22	14	52	45	198
Boggabri (L)	22	42	25	29	24	21	42	205
Bombala	38	112	84	54	46	71	120	525
Bonalbo (L)	7	28	7	14	6	13	13	88
Bonnells Bay	61	289	121	141	106	88	160	966
Bonny Hills	49	254	111	133	96	62	81	786
Boorowa	35	104	77	43	26	68	46	399
Bourke	67	314	104	142	85	147	167	1 026
Bowen Mountain	42	256	99	117	68	33	72	687
Bowral	392	1 650	493	611	361	281	455	4 243
Bowraville (L)	10	48	25	30	28	35	42	218
Braidwood	36	142	55	59	33	50	62	437
Brandy Hill (L)	37	114	53	50	46	24	72	396
Branxton-Greta	58	243	302	176	152	140	367	1 438
Brewarrina	22	108	38	60	27	70	56	381
Brightwaters (L)	22	76	32	38	23	16	28	235
Broadwater (L)	8	47	23	13	16	10	32	149
Broke (L)	7	12	15	9	10	22	26	101
Broken Hill	346	1 752	881	1 195	753	632	944	6 503
Brooklyn (L)	37	120	48	57	17	22	46	347
Brooms Head (L)	3	18	4	7	5	8	6	51
Brunswick Heads	25	159	81	66	58	86	75	550
Bulahdelah	27	84	44	65	35	63	77	395

(a) Applicable to employed persons only.

(b) Includes 'Associated professionals'.

(c) Comprises 'Advanced clerical and service workers', 'Intermediate production and transport workers', 'Inadequately described' and 'Not stated'.

OCCUPATION OF EMPLOYED PERSONS(a) *continued*

<i>Geographic area</i>	<i>Managers and Administrators</i>	<i>Professionals(b)</i>	<i>Tradespersons and Related Workers</i>	<i>Intermediate Clerical, Sales and Service Workers</i>	<i>Elementary Clerical, Sales and Service Workers</i>	<i>Labourers and Related Workers</i>	<i>Other(c)</i>	<i>Total</i>
<b>URBAN CENTRE/LOCALITY cont.</b>								
<b>NEW SOUTH WALES cont.</b>								
<b>2001 cont.</b>								
Bundanoon	49	240	118	90	67	83	74	721
Bundarra (L)	6	14	20	11	4	24	13	92
Bundeena	74	370	147	148	65	62	122	988
Bungendore	85	293	120	119	52	48	86	803
Buronga (L)	41	98	59	53	31	64	60	406
Burrill Lake	16	113	74	59	50	44	57	413
Burringbar (L)	12	22	12	17	9	14	12	98
Buxton	31	132	118	106	54	86	132	659
Byron Bay	184	981	262	380	202	225	247	2 481
Callala Bay	22	180	135	89	80	63	101	670
Cambewarra	38	172	59	72	54	17	54	466
Camden Haven	61	347	243	254	154	164	192	1 415
Camden West (L)	54	139	60	57	32	22	63	427
Canberra- Queanbeyan (Queanbeyan Part)	1 066	4 018	1 924	2 719	1 549	1 258	1 999	14 533
Candelo (L)	4	34	11	19	11	17	15	111
Canowindra	37	131	75	65	31	127	79	545
Captains Flat (L)	5	29	26	23	14	21	28	146
Cargo (L)	6	9	17	15	12	16	13	88
Casino	139	582	355	477	345	646	454	2 998
Central Coast	5 963	27 091	14 272	17 475	11 154	8 599	13 935	98 489
Cessnock-Bellbird	196	1 157	976	970	725	763	1 216	6 003
Chain Valley Bay	28	169	166	142	95	78	150	828
Clarence Town (L)	9	47	47	37	23	36	45	244
Clifton Grove (L)	28	119	40	53	33	19	37	329
Clunes (L)	15	61	18	31	21	19	10	175
Cobar	115	494	378	212	127	182	372	1 880
Cobargo (L)	9	31	14	22	6	14	18	114
Cobbitty (L)	61	104	44	51	19	27	46	352
Coffs Harbour	663	3 008	1 135	1 802	1 303	744	1 205	9 860
Coleambally (L)	37	78	47	34	20	54	65	335
Collarenebri (L)	13	51	17	25	14	36	46	202
Colo Vale	35	138	86	80	37	54	81	511
Condobolin	118	258	154	162	103	126	195	1 116
Coolah (L)	17	62	48	30	26	38	48	269
Coolamon	46	112	58	89	32	66	83	486
Cooma	154	854	407	437	344	272	372	2 840
Coomba Park (L)	3	5	10	3	6	6	10	43
Coonabarabran	42	261	110	154	98	127	131	923
Coonamble	52	235	143	134	80	171	161	976
Cooperook (L)	9	29	20	11	3	10	21	103
Cooranbong	37	152	79	60	44	67	67	506
Cootamundra	108	509	325	315	204	249	327	2 037
Copmanhurst (L)	3	16	4	5	—	7	8	43
Coraki	20	67	59	55	26	57	59	343
Coramba (L)	6	22	14	21	18	6	19	106
Corindi Beach (L)	11	39	26	36	13	33	30	188
Corlette	92	346	126	166	101	72	96	999
Corowa-Wahgunyah (Corowa Part)	135	465	319	298	151	447	241	2 056
Couridjah (L)	17	42	31	26	8	23	35	182
Coutts Crossing (L)	3	33	24	50	22	18	27	177
Cowan (L)	23	92	45	45	26	12	35	278

— nil or rounded to zero (including null cells)

(a) Applicable to employed persons only.

(b) Includes 'Associated professionals'.

(c) Comprises 'Advanced clerical and service workers', 'Intermediate production and transport workers', 'Inadequately described' and 'Not stated'.

OCCUPATION OF EMPLOYED PERSONS (a) *continued*

<i>Geographic area</i>	<i>Managers and Administrators</i>	<i>Professionals(b)</i>	<i>Tradespersons and Related Workers</i>	<i>Intermediate Clerical, Sales and Service Workers</i>	<i>Elementary Clerical, Sales and Service Workers</i>	<i>Labourers and Related Workers</i>	<i>Other(c)</i>	<i>Total</i>
URBAN CENTRE/LOCALITY <i>cont.</i>								
<b>NEW SOUTH WALES <i>cont.</i></b>								
<b>2001 <i>cont.</i></b>								
Cowan (L)	23	92	45	45	26	12	35	278
Cowra	225	759	512	457	310	553	472	3 288
Crescent Head	33	185	61	61	52	26	39	457
Crookwell	63	180	138	114	44	109	98	746
Cudal (L)	9	29	28	20	8	28	35	157
Culburra- Orient Point	47	241	171	146	105	96	136	942
Culcairn	21	74	57	54	24	45	77	352
Cullen Bullen (L)	—	8	3	—	—	11	20	42
Cumnock (L)	6	8	18	12	7	16	10	77
Cunjurong (L)	11	31	30	28	10	20	25	155
Curlewis (L)	8	27	20	27	19	37	31	169
Currarong (L)	8	41	35	23	9	10	31	157
Dalmeny	23	135	62	85	39	40	68	452
Dangar Island (L)	26	58	17	14	4	5	8	132
Dareton (L)	18	49	19	31	5	25	30	177
Darlington Point (L)	25	54	53	51	13	132	87	415
Deepwater (L)	8	13	12	10	15	18	6	82
Delegate (L)	7	16	12	9	6	17	18	85
Delungra (L)	3	17	9	14	3	17	13	76
Deniliquin	247	892	457	503	334	368	500	3 301
Denman	36	85	87	77	47	147	144	623
Diamond Beach (L)	12	56	31	29	13	17	25	183
Dora Creek	29	96	76	61	42	47	76	427
Dorrigo (L)	28	78	37	43	23	63	59	331
Douglas Park (L)	40	121	58	69	43	29	88	448
Dubbo	900	3 611	1 861	2 342	1 500	1 350	1 820	13 384
Dunedoo (L)	31	65	41	27	19	44	43	270
Dungog	39	169	116	97	56	117	131	725
Dunoon (L)	18	39	26	23	11	29	18	164
Durras (L)	5	38	13	24	21	5	8	114
East Jindabyne (L)	23	127	44	45	27	20	23	309
Echuca-Moama (Moama Part)	79	298	179	189	126	173	150	1 194
Eden	58	259	144	151	121	137	278	1 148
Ellalong (L)	7	31	33	29	19	31	34	184
Emerald Beach	38	244	97	117	82	66	66	710
Emmaville (L)	9	18	3	15	3	20	17	85
Erowal Bay (L)	10	54	37	33	22	11	25	192
Eugowra (L)	16	36	35	20	12	39	38	196
Euston (L)	32	41	28	28	8	71	42	250
Evans Head	41	177	95	100	80	75	96	664
Exeter (L)	10	52	24	19	14	11	21	151
Fingal Bay	27	117	73	87	36	37	59	436
Finley	68	211	103	118	74	96	167	837
Fishermans Paradise (L)	4	18	11	12	10	13	8	76
Forbes	190	663	383	383	224	445	380	2 668
Forest Hill	39	214	540	141	92	97	113	1 236
Forster-Tuncurry	340	1 416	696	898	640	560	684	5 234
Frederickton (L)	10	50	48	55	34	36	41	274
Freemans Reach (L)	24	117	75	74	37	44	70	441
Galston	82	203	86	122	43	49	83	668
Ganmain (L)	17	34	31	30	12	32	27	183
Gerringong	83	487	210	204	109	89	153	1 335

— nil or rounded to zero (including null cells)

(a) Applicable to employed persons only.

(b) Includes 'Associated professionals'.

(c) Comprises 'Advanced clerical and service workers', 'Intermediate production and transport workers', 'Inadequately described' and 'Not stated'.

OCCUPATION OF EMPLOYED PERSONS(a) *continued*

Geographic area	Managers and Administrators		Tradespersons and Related Workers	Intermediate Clerical, Sales and Service Workers	Elementary Clerical, Sales and Service Workers	Labourers and Related Workers	Other(c)	Total
	Administrators	Professionals(b)		Workers	Workers			
URBAN CENTRE/LOCALITY <i>cont.</i>								
<b>NEW SOUTH WALES <i>cont.</i></b>								
<b>2001 <i>cont.</i></b>								
Gerringong	83	487	210	204	109	89	153	1 335
Gerroa (L)	19	81	17	22	10	17	15	181
Geurie (L)	10	55	36	27	25	23	25	201
Gilgai (L)	3	5	14	11	13	18	11	75
Gilgandra	47	208	135	154	73	118	131	866
Glen Innes	165	544	299	333	216	248	296	2 101
Glenorie (L)	38	93	50	67	27	39	42	356
Glenreagh (L)	3	14	6	9	7	18	17	74
Glossodia	82	267	256	225	105	96	248	1 279
Gloucester	52	187	104	106	78	123	190	840
Gol Gol (L)	29	72	53	39	25	34	33	285
Gold Coast- Tweed Heads (Tweed Hds Pt)	659	3 654	1 976	2 531	1 891	1 285	1 890	13 886
Goodooga (L)	—	34	9	15	4	32	29	123
Goolgowi (L)	12	25	19	11	11	28	45	151
Goulburn	414	2 151	1 071	1 518	884	1 017	1 396	8 451
Grafton	329	1 543	723	1 191	793	696	836	6 111
Grasmere (L)	64	126	52	79	25	18	73	437
Green Hill (L)	11	64	29	41	27	17	40	229
Green Point (L)	6	53	31	25	22	19	18	174
Greenwell Point	23	80	63	48	52	40	92	398
Grenfell	42	168	101	79	62	77	108	637
Gresford East & Gresford West (L)	11	26	16	13	7	14	29	116
Greta East (L)	7	32	42	40	25	24	31	201
Griffith	620	1 650	1 001	946	694	1 146	1 024	7 081
Gulargambone (L)	13	26	15	14	7	37	28	140
Gulgong	43	162	122	105	68	111	130	741
Gulmarrad (L)	11	40	24	29	27	22	27	180
Gumly Gumly (L)	7	17	17	18	16	15	16	106
Gundagai	64	183	116	116	90	183	121	873
Gundaroo (L)	30	52	10	15	7	5	8	127
Gunnedah	207	729	346	461	277	305	508	2 833
Gunning (L)	23	50	27	21	16	19	30	186
Guyra	52	103	118	107	48	112	99	639
Gwandalan	78	319	261	231	150	136	265	1 440
Hallidays Point (L)	21	106	38	35	21	20	25	266
Hanwood (L)	28	66	43	32	22	47	45	283
Harrington	20	80	35	53	31	29	46	294
Hastings Point (L)	10	49	22	24	19	27	22	173
Hat Head (L)	3	22	10	15	7	12	10	79
Hawkesbury Heights (L)	21	60	32	39	16	15	33	216
Hawks Nest	32	107	54	47	23	29	43	335
Hay	93	258	168	144	95	165	180	1 103
Heddon Greta	12	111	102	69	69	42	96	501
Helensburgh	141	707	420	465	198	166	421	2 518
Henty (L)	31	66	40	34	19	21	70	281
Hill Top	16	101	118	93	65	81	129	603
Hillston	48	103	72	61	28	140	166	618
Hinton (L)	10	32	27	22	18	17	19	145
Holbrook	29	103	70	73	40	79	109	503
Howlong	38	133	108	105	81	140	111	716
Huskisson	89	424	196	152	100	64	114	1 139

— nil or rounded to zero (including null cells)

(a) Applicable to employed persons only.

(b) Includes 'Associated professionals'.

(c) Comprises 'Advanced clerical and service workers', 'Intermediate production and transport workers', 'Inadequately described' and 'Not stated'.

OCCUPATION OF EMPLOYED PERSONS(a) *continued*

<i>Geographic area</i>	<i>Managers and Administrators</i>	<i>Professionals(b)</i>	<i>Tradespersons and Related Workers</i>	<i>Intermediate Clerical, Sales and Service Workers</i>	<i>Elementary Clerical, Sales and Service Workers</i>	<i>Labourers and Related Workers</i>	<i>Other(c)</i>	<i>Total</i>
<b>URBAN CENTRE/LOCALITY cont.</b>								
<b>NEW SOUTH WALES cont.</b>								
<b>2001 cont.</b>								
Huskinson	89	424	196	152	100	64	114	1 139
Hyland Park (L)	9	34	14	22	18	9	13	119
Iluka	15	89	37	44	28	51	86	350
Inverell	199	821	508	571	404	545	434	3 482
Ivanhoe (L)	6	24	4	20	4	23	10	91
Jamberoo (L)	45	170	50	55	41	19	44	424
Jerilderie (L)	32	75	59	45	25	46	67	349
Jindabyne	142	790	359	397	414	193	288	2 583
Jindera (L)	25	101	72	72	48	47	66	431
Juneë	63	249	202	234	98	184	277	1 307
Kalaru (L)	3	26	14	15	12	9	16	95
Kandos	20	64	48	49	22	59	82	344
Kangaroo Valley (L)	10	54	26	20	10	10	15	145
Karuah	34	45	49	31	23	38	50	270
Katoomba- Wentworth Falls	471	2 880	815	1 253	703	502	729	7 353
Kempsey	102	479	332	432	342	293	382	2 362
Kendall (L)	11	49	37	41	33	21	35	227
Kenthurst (L)	31	66	24	25	21	11	29	207
Khancoban (L)	5	37	38	23	6	17	10	136
Kiama	362	1 879	713	785	472	333	625	5 169
Killingworth (L)	17	67	57	52	37	25	62	317
Kings Point (L)	12	37	25	33	24	10	24	165
Kingswood (L)	28	121	53	61	39	34	52	388
Kioloa (L)	—	29	9	8	5	9	5	65
Kitchener (L)	6	14	28	6	10	13	20	97
Koorawatha (L)	3	6	7	5	3	20	13	57
Kootingal	21	93	73	105	63	90	79	524
Kurmond (L)	8	51	26	25	12	11	17	150
Kurrajong	49	236	77	79	48	36	57	582
Kurrajong Heights (L)	33	155	58	64	26	27	54	417
Kurri Kurri-Weston	107	673	785	641	493	619	813	4 131
Kyogle	52	193	118	118	83	119	174	857
Lake Cargelligo	54	94	67	47	33	61	68	424
Lake Cathie	30	161	120	113	75	72	87	658
Lake Conjola (L)	5	26	13	14	6	14	14	92
Lake Conjola West (L)	—	21	20	9	7	6	13	76
Lake Munmorah	68	304	217	204	121	119	181	1 214
Lake Tabourie (L)	6	35	43	26	14	17	24	165
Lakewood Estate (L)	8	45	17	24	12	6	22	134
Lansdowne (L)	8	20	15	21	12	14	23	113
Lawrence (L)	9	31	12	15	11	7	15	100
Lawson-Hazelbrook	267	1 769	571	783	384	302	498	4 574
Leeton	218	722	414	423	256	477	434	2 944
Lemon Tree Passage	98	415	288	317	169	167	247	1 701
Lennox Head	164	970	289	387	224	131	237	2 402
Lightning Ridge	29	142	83	90	51	63	150	608
Lismore	473	2 754	1 171	1 799	1 352	1 005	1 317	9 871
Lithgow	137	874	722	616	514	389	856	4 108
Lochinvar (L)	6	60	45	32	25	20	46	234
Lockhart (L)	45	78	40	46	29	42	71	351
Londonderry (L)	7	32	31	25	20	30	50	195

— nil or rounded to zero (including null cells)

(a) Applicable to employed persons only.

(b) Includes 'Associated professionals'.

(c) Comprises 'Advanced clerical and service workers', 'Intermediate production and transport workers', 'Inadequately described' and 'Not stated'.

OCCUPATION OF EMPLOYED PERSONS(a) *continued*

Geographic area	Managers and Administrators		Tradespersons and Related Workers	Intermediate Clerical, Sales and Service Workers	Elementary Clerical, Sales and Service Workers	Labourers and Related Workers	Other(c)	Total
	Administrators	Professionals(b)	Workers	Workers	Workers	Workers		
URBAN CENTRE/LOCALITY <i>cont.</i>								
<b>NEW SOUTH WALES <i>cont.</i></b>								
<b>2001 <i>cont.</i></b>								
Londonderry (L)	7	32	31	25	20	30	50	195
Long Beach (L)	26	89	41	47	36	18	32	289
Lord Howe Island (L)	24	93	22	38	17	27	25	246
Luddenham (L)	11	44	30	38	9	8	28	168
Lyndhurst (L)	5	10	5	8	4	14	17	63
Macksville	39	163	89	137	65	99	133	725
Maclean	40	233	103	169	110	144	165	964
Macmasters Beach (L)	45	157	56	42	29	17	47	393
Maianbar (L)	26	91	30	36	14	9	26	232
Maitland	1 054	5 248	3 377	3 563	2 350	2 470	3 614	21 676
Malua Bay	26	194	86	74	71	43	66	560
Manildra (L)	12	32	37	27	17	46	34	205
Manilla	33	109	72	93	56	83	87	533
Manning Park	35	154	141	133	89	100	176	828
Manning Point (L)	3	14	4	7	3	3	8	42
Marsden Park (L)	32	36	61	37	20	41	78	305
Marulan (L)	5	25	41	12	26	27	33	169
Mathoura (L)	12	34	24	23	10	43	53	199
Medlow Bath (L)	20	81	15	30	24	13	33	216
Medowie	152	699	562	499	306	227	366	2 811
Menangle (L)	15	45	20	18	3	7	22	130
Menangle Park (L)	8	32	28	18	9	13	15	123
Mendooran (L)	7	22	10	11	4	12	14	80
Menindee (L)	10	39	12	14	11	34	16	136
Merimbula	141	567	247	263	170	152	199	1 739
Merriva (L)	21	69	66	51	17	65	74	363
Millfield (L)	6	23	27	18	23	27	39	163
Millthorpe (L)	19	79	33	45	26	40	40	282
Milton	9	129	70	47	41	29	57	382
Mirrabooka (L)	10	76	43	42	25	27	35	258
Mittagong	169	725	418	368	235	306	335	2 556
Modanville (L)	18	55	32	34	13	14	34	200
Mogo (L)	—	16	7	5	6	13	15	62
Molong	55	129	83	87	56	99	95	604
Moonbi (L)	16	25	13	18	11	31	20	134
Moonee Beach (L)	10	54	31	41	24	12	19	191
Mooney Mooney (L)	27	87	29	27	11	27	30	238
Moree	311	1 029	562	630	329	410	677	3 948
Morriset	16	92	45	46	39	46	55	339
Moruya	30	179	103	120	98	70	121	721
Moruya Heads (L)	6	105	28	38	33	22	23	255
Moss Vale	149	596	413	414	261	328	459	2 620
Mossy Point-Broulee	25	176	81	80	32	34	38	466
Moulamein (L)	10	28	13	20	8	39	30	148
Mount Hunter (L)	7	30	22	28	9	15	23	134
Mount Victoria (L)	14	112	50	60	37	22	29	324
Mudgee	217	823	519	442	380	586	505	3 472
Mulbring (L)	7	35	16	17	8	11	22	116
Mulgoa (L)	18	66	51	51	15	23	56	280
Mullumbimby	49	273	146	136	119	109	127	959
Mungindi (Part) (L)	23	72	28	26	18	38	52	257
Murrumbateman	98	280	63	104	43	37	65	690
Murrumburrah (Harden)	46	119	117	71	34	165	109	661

— nil or rounded to zero (including null cells)

(a) Applicable to employed persons only.

(b) Includes 'Associated professionals'.

(c) Comprises 'Advanced clerical and service workers', 'Intermediate production and transport workers', 'Inadequately described' and 'Not stated'.



OCCUPATION OF EMPLOYED PERSONS(a) *continued*

Geographic area	Managers and Administrators		Tradespersons and Related Workers	Intermediate Clerical, Sales and Service Workers	Elementary Clerical, Sales and Service Workers	Labourers and Related Workers	Other(c)	Total
	Professionals(b)							
URBAN CENTRE/LOCALITY <i>cont.</i>								
NEW SOUTH WALES <i>cont.</i>								
2001 <i>cont.</i>								
Murrumburrah (Harden)	46	119	117	71	34	165	109	661
Murrurundi (L)	12	49	44	42	20	56	41	264
Murwillumbah	147	578	318	384	317	334	384	2 462
Muswellbrook	165	960	765	580	370	431	823	4 094
Mylestom (L)	—	28	19	19	12	14	12	104
Nabiac (L)	8	43	27	19	22	34	38	191
Nambucca Heads	91	401	210	265	154	178	215	1 514
Narooma	62	303	142	159	116	92	133	1 007
Narrabri	157	723	387	433	270	300	439	2 709
Narrandera	106	343	209	222	156	301	252	1 589
Narromine	103	287	175	206	112	194	213	1 290
Neath (L)	6	19	12	8	12	14	26	97
Nelligen (L)	4	18	13	19	8	9	13	84
Nelson Bay	187	819	406	474	293	250	304	2 733
Nemingha (L)	5	31	22	15	19	23	18	133
Newcastle	6 173	34 452	15 024	19 271	12 997	8 983	15 243	112 143
Nimbin (L)	5	30	7	11	5	6	6	70
Nimmitabel (L)	3	18	9	5	12	10	10	67
Nords Wharf (L)	28	101	56	52	31	23	56	347
North Arm Cove (L)	15	24	13	6	7	6	13	84
Nowra-Bomaderry	443	2 356	1 500	1 487	1 020	894	1 289	8 989
Nundle (L)	7	20	11	7	8	20	13	86
Nyngan	60	185	117	111	66	123	126	788
Oakdale	33	86	93	60	34	40	105	451
Oaklands (L)	9	16	6	14	—	21	41	107
Oberon	73	155	171	132	79	149	267	1 026
Ocean Shores	63	355	149	186	124	121	149	1 147
Old Bar	49	294	136	162	112	106	87	946
Old Errowal Bay (L)	10	47	46	44	28	29	35	239
Orange	815	3 699	1 723	2 229	1 423	1 808	1 939	13 636
Orchard Hills (L)	27	79	38	44	27	18	44	277
Otford (L)	18	91	34	23	14	7	21	208
Pacific Palms-Blueys Beach (L)	24	87	25	29	13	22	35	235
Pallamallawa (L)	7	25	15	10	10	28	25	120
Pambula	29	89	71	64	48	54	63	418
Pambula Beach (L)	17	72	36	36	21	23	26	231
Parkes	271	1 001	545	618	391	348	694	3 868
Paterson (L)	10	28	21	27	11	21	29	147
Patonga (L)	5	22	11	6	—	5	20	69
Paxton (L)	5	33	24	22	21	34	37	176
Peak Hill (L)	20	75	34	36	21	29	45	260
Perisher Village	175	568	96	177	52	44	124	1 236
Perthville (L)	13	44	29	28	16	18	17	165
Picton	98	372	205	243	86	114	195	1 313
Pindimar (L)	5	7	10	4	6	4	12	48
Pitt Town (L)	23	81	79	66	23	34	74	380
Port Macquarie	853	4 086	1 595	2 414	1 501	1 053	1 635	13 137
Portland	12	87	111	90	57	97	153	607
Pottsville Beach	30	179	109	116	88	86	111	719
Quirindi	48	214	108	145	78	139	171	903
Raymond Terrace	192	891	808	722	562	480	817	4 472
Red Rock (L)	3	21	10	14	7	7	6	68
Richmond North	119	444	289	333	196	143	262	1 786

— nil or rounded to zero (including null cells)

(a) Applicable to employed persons only.

(b) Includes 'Associated professionals'.

(c) Comprises 'Advanced clerical and service workers', 'Intermediate production and transport workers', 'Inadequately described' and 'Not stated'.

OCCUPATION OF EMPLOYED PERSONS(a) *continued*

Geographic area	Managers and Administrators		Tradespersons and Related Workers	Intermediate Clerical, Sales and Service Workers	Elementary Clerical, Sales and Service Workers	Labourers and Related Workers	Other(c)	Total
	Administrators	Professionals(b)		Workers	Workers			
URBAN CENTRE/LOCALITY <i>cont.</i>								
<b>NEW SOUTH WALES cont.</b>								
<b>2001 cont.</b>								
Richmond North	119	444	289	333	196	143	262	1 786
Richmond-Windsor	763	2 867	1 985	2 161	974	1 116	1 927	11 793
Robertson	34	121	78	73	45	60	59	470
Rothbury North (L)	8	38	47	23	17	23	41	197
Rylstone (L)	12	63	35	23	14	42	54	243
Safety Beach (L)	10	95	33	35	17	14	17	221
St Georges Basin-Sanctuary Point	64	389	328	320	235	214	254	1 804
Salamander Bay-Soldiers Point	139	518	297	241	227	145	203	1 770
San Isidore (L)	8	60	31	18	21	14	21	173
Sandy Beach	25	152	87	121	83	52	73	593
Sawtell	228	1 162	620	949	647	446	664	4 716
Scone	117	477	324	289	179	248	283	1 917
Scotts Head (L)	13	65	30	34	27	15	22	206
Seaham (L)	9	44	31	33	25	15	28	185
Shoalhaven Heads	49	233	120	145	75	70	81	773
Silverwater (L)	16	83	39	51	28	27	39	283
Singleton	298	1 158	970	743	466	491	1 179	5 305
Smiths Lake (L)	13	55	56	42	31	37	34	268
Smithtown-Gladstone (L)	22	51	51	54	38	51	59	326
South Golden Beach	28	139	60	85	60	46	65	483
South West Rocks	75	349	145	195	127	138	144	1 173
Spring Hill (L)	7	25	9	15	12	22	20	110
Stanwell Park	73	279	91	94	32	26	66	661
Stanwell Tops (L)	25	104	47	46	30	21	35	308
Stockinbingal (L)	6	12	10	8	4	13	16	69
Stroud (L)	30	42	30	31	16	23	49	221
Stuarts Point (L)	15	43	14	16	17	30	20	155
Suffolk Park	85	500	138	196	155	137	121	1 332
Sunshine (L)	9	48	22	19	12	14	17	141
Sussex Inlet	19	164	97	124	59	78	107	648
Sutton (L)	17	51	25	14	8	3	15	133
Sydney	145 812	542 123	170 531	278 546	144 978	103 191	222 491	1 607 672
Tahmoor	83	367	291	262	145	230	277	1 655
Talbingo (L)	6	30	20	14	5	17	20	112
Tamworth	765	3 766	1 809	2 283	1 470	1 497	1 778	13 368
Tapitallee (L)	10	57	19	18	21	11	21	157
Taralga (L)	19	11	19	23	5	11	17	105
Tarcutta (L)	6	14	14	12	4	17	21	88
Taree	283	1 345	734	904	715	732	793	5 506
Tarraganda (L)	6	30	24	23	9	12	13	117
Tathra	52	264	75	97	46	55	57	646
Tea Gardens	33	105	51	64	40	40	52	385
Temora	100	342	227	234	138	160	237	1 438
Tenterfield	104	265	169	160	102	186	176	1 162
The Oaks	51	160	135	144	60	68	139	757
The Rock (L)	17	56	48	52	25	33	57	288
Thirlmere	86	290	208	193	99	110	219	1 205
Thredbo Village	254	753	96	186	54	40	132	1 515
Tingha (L)	13	19	14	18	17	55	20	156
Tinonee (L)	9	74	41	38	39	28	44	273
Tocumwal	18	144	95	59	50	75	72	513
Tomakin (L)	9	46	25	35	21	24	33	193
Tomerong (L)	4	27	11	19	8	7	5	81
Tooleybuc (L)	12	28	10	11	5	26	16	108

(a) Applicable to employed persons only.

(b) Includes 'Associated professionals'.

(c) Comprises 'Advanced clerical and service workers', 'Intermediate production and transport workers', 'Inadequately described' and 'Not stated'.

OCCUPATION OF EMPLOYED PERSONS (a) *continued*

Geographic area	Managers and Administrators		Tradespersons and Related Workers	Intermediate Clerical, Sales and Service Workers	Elementary Clerical, Sales and Service Workers	Labourers and Related Workers	Other(c)	Total
	Professionals(b)							
URBAN CENTRE/LOCALITY <i>cont.</i>								
NEW SOUTH WALES <i>cont.</i>								
2001 <i>cont.</i>								
Tottenham (L)	16	34	15	9	5	19	15	113
Trangie (L)	34	69	47	32	19	77	68	346
Trundle (L)	9	36	21	19	12	19	25	141
Tucabia (L)	8	7	8	11	13	18	30	95
Tullamore (L)	12	24	15	10	3	17	11	92
Tumbarumba	28	103	71	69	48	105	138	562
Tumbulgum (L)	9	31	21	10	14	26	23	134
Tumut	137	594	416	279	235	371	515	2 547
Tura Beach	39	213	94	103	66	53	73	641
Tuross Heads	35	152	63	87	49	34	62	482
Uki (L)	4	20	9	9	6	8	11	67
Ulladulla	173	818	428	422	349	265	434	2 889
Ulmarra (L)	4	41	10	20	15	22	22	134
Ungarie (L)	15	24	25	9	6	16	15	110
Uralla	51	210	142	147	111	112	126	899
Urana (L)	8	23	22	17	7	22	28	127
Uranquinty (L)	11	55	41	48	29	37	36	257
Urbenville (L)	5	13	—	6	3	11	18	56
Urunga	28	156	96	120	69	71	85	625
Valla Beach (L)	24	103	30	52	24	19	18	270
Vineyard (L)	23	40	45	34	14	18	57	231
Wagga Wagga	1 232	5 730	2 657	3 490	2 405	1 748	2 431	19 693
Wakool (L)	5	13	8	11	3	18	23	81
Walcha	44	134	100	75	49	85	97	584
Walgett	56	245	87	122	45	116	106	777
Walla Walla (L)	27	25	38	37	11	28	34	200
Wallabi Point (L)	18	66	19	22	10	7	5	147
Wallacia	45	114	100	85	40	40	96	520
Wallalong (L)	15	22	34	28	13	11	26	149
Wallerawang	19	138	158	117	81	74	184	771
Wangi-Rathmines	199	1 016	531	546	370	257	516	3 435
Wardell (L)	10	45	29	29	22	19	28	182
Warialda	25	88	50	55	29	59	85	391
Warragamba-Silverdale	171	414	326	375	164	175	341	1 966
Warren	62	138	92	99	51	125	188	755
Waterfall (L)	12	75	43	50	16	20	37	253
Waterview Heights (L)	20	90	43	51	40	21	60	325
Wauchope	63	306	237	251	200	183	295	1 535
Wee Waa	65	176	92	105	51	111	184	784
Wellington	82	363	189	221	140	175	184	1 354
Wentworth	42	135	60	68	31	105	69	510
Werris Creek	15	61	49	64	35	69	131	424
West Wyalong	110	316	213	221	119	183	231	1 393
White Cliffs (L)	6	23	6	9	4	6	12	66
Whitton (L)	3	23	14	14	6	68	26	154
Wilberforce	83	248	159	139	70	74	149	922
Wilcannia (L)	14	55	15	32	10	39	27	192
Willow Vale (L)	24	115	65	72	44	36	62	418
Wilton (L)	24	107	65	66	19	25	80	386
Windella Downs (L)	20	72	34	32	22	19	40	239
Windermere Park	23	148	83	79	56	41	78	508
Wingello (L)	6	19	15	11	10	11	18	90
Wingham	64	307	212	229	145	268	255	1 480

— nil or rounded to zero (including null cells)

(a) Applicable to employed persons only.

(b) Includes 'Associated professionals'.

(c) Comprises 'Advanced clerical and service workers', 'Intermediate production and transport workers', 'Inadequately described' and 'Not stated'.

OCCUPATION OF EMPLOYED PERSONS(a) *continued*

<i>Geographic area</i>	<i>Managers and Administrators</i>	<i>Professionals(b)</i>	<i>Tradespersons and Related Workers</i>	<i>Intermediate Clerical, Sales and Service Workers</i>	<i>Elementary Clerical, Sales and Service Workers</i>	<i>Labourers and Related Workers</i>	<i>Other(c)</i>	<i>Total</i>
------------------------	------------------------------------	-------------------------	--	---	---	--------------------------------------	-----------------	--------------

URBAN CENTRE/LOCALITY *cont.*NEW SOUTH WALES *cont.*2001 *cont.*

Wingham	64	307	212	229	145	268	255	1 480
Wollongbar	52	242	106	140	84	86	112	822
Wollongong	4 704	25 812	13 371	15 153	9 954	7 953	14 246	91 193
Wolumla (L)	8	22	30	27	15	19	26	147
Wongarbon (L)	6	39	26	20	28	21	26	166
Woodburn (L)	16	38	30	18	21	23	50	196
Woodenbong (L)	10	31	14	18	5	21	26	125
Woodstock (L)	8	11	16	7	4	18	14	78
Woolgoolga	156	206	114	138	106	115	115	950
Wooli (L)	7	30	18	13	9	24	27	128
Wooloweyah (L)	17	64	31	28	10	14	23	187
Wooroowoolgan (L)	10	50	16	34	19	28	21	178
Wyee	27	121	104	92	59	72	120	595
Wyee Point (L)	15	38	29	25	16	18	33	174
Yamba	101	499	215	226	162	142	220	1 565
Yanco (L)	8	36	33	34	14	66	39	230
Yanderra (L)	17	30	42	29	20	32	32	202
Yarrawonga Park (L)	11	84	54	44	27	30	32	282
Yarrawonga-Mulwala (Mulwala Part)	47	193	123	100	62	96	93	714
Yass	169	594	322	373	214	236	272	2 180
Yellow Rock (L)	22	81	53	61	24	25	42	308
Yenda	52	94	63	62	49	77	89	486
Yeoval (L)	7	15	19	14	3	14	11	83
Yerrinbool (L)	24	79	72	57	33	27	79	371
Young	166	611	410	344	264	410	354	2 559

## AUSTRALIAN CAPITAL TERRITORY

## 2001

Canberra-Queanbeyan (Canberra Part)	18 190	64 376	12 658	28 932	14 983	6 334	14 267	159 740
Hall (L)	15	92	17	28	11	8	21	192

(a) Applicable to employed persons only.

(b) Includes 'Associated professionals'.

(c) Comprises 'Advanced clerical and service workers', 'Intermediate production and transport workers', 'Inadequately described' and 'Not stated'.

Geographic area	Manufacturing	Retail Trade	Property and Business Services	Government Administration and Defence	Education	Health and Community Services	Other(b)	Total
SECTION OF STATE								
<b>NEW SOUTH WALES</b>								
<b>2001</b>								
Major Urban	235 215	260 807	271 787	65 751	125 138	175 892	774 907	1 909 497
Other Urban	54 695	93 774	41 835	27 376	40 595	57 127	218 402	533 804
Bounded Locality	5 317	7 510	3 334	2 249	3 970	4 888	22 879	50 147
Rural Balance	20 868	28 816	17 337	9 336	17 460	20 608	139 580	254 005
Migratory	18	7	6	668	5	7	232	943
<i>Total</i>	<i>316 113</i>	<i>390 914</i>	<i>334 299</i>	<i>105 380</i>	<i>187 168</i>	<i>258 522</i>	<i>1 156 000</i>	<i>2 748 396</i>
<b>1996</b>								
Major Urban	233 293	232 341	222 348	71 198	116 048	165 465	745 483	1 786 176
Other Urban	52 714	76 789	31 903	25 396	36 915	49 560	203 393	476 670
Bounded Locality	5 548	6 846	3 089	2 433	3 748	4 596	22 353	48 613
Rural Balance	20 377	25 289	14 376	9 397	16 818	18 824	140 329	245 410
Migratory	12	12	13	1 623	—	11	334	2 005
<i>Total</i>	<i>311 944</i>	<i>341 277</i>	<i>271 729</i>	<i>110 047</i>	<i>173 530</i>	<i>238 456</i>	<i>1 111 892</i>	<i>2 558 875</i>
<b>AUSTRALIAN CAPITAL TERRITORY</b>								
<b>2001</b>								
Major Urban	5 520	19 523	23 556	38 268	14 157	13 298	45 418	159 740
Bounded Locality	4	25	48	14	16	21	64	192
Rural Balance	38	85	80	193	103	53	382	934
<i>Total</i>	<i>5 562</i>	<i>19 633</i>	<i>23 684</i>	<i>38 475</i>	<i>14 276</i>	<i>13 372</i>	<i>45 864</i>	<i>160 866</i>
<b>1996</b>								
Major Urban	4 863	16 941	15 934	37 874	13 215	11 813	47 637	148 277
Bounded Locality	3	25	28	25	15	23	54	173
Rural Balance	52	85	66	257	91	48	366	965
<i>Total</i>	<i>4 918</i>	<i>17 051</i>	<i>16 028</i>	<i>38 156</i>	<i>13 321</i>	<i>11 884</i>	<i>48 057</i>	<i>149 415</i>
URBAN CENTRE/LOCALITY								
<b>NEW SOUTH WALES</b>								
<b>2001</b>								
Aberdeen	90	119	42	8	26	46	374	705
Adaminaby (L)	16	23	10	8	8	13	111	189
Adelong (L)	68	43	16	3	14	24	159	327
Agnes Banks (L)	17	23	12	17	10	13	100	192
Albury-Wodonga (Albury Part)	3 162	3 302	1 522	901	1 396	2 018	6 146	18 447
Alstonville	128	279	149	62	250	240	589	1 697
Angourie (L)	13	12	9	5	13	8	29	89
Anna Bay	96	195	67	70	53	79	440	1 000
Appin	91	87	68	11	55	56	317	685
Ardlethan (L)	9	21	4	3	21	7	72	137
Ariah Park (L)	—	14	4	3	14	8	52	95
Armidale	281	1 285	657	337	1 654	926	2 701	7 841
Ararwarra	22	61	35	22	58	47	191	436
Ashford (L)	3	13	6	12	9	20	48	111
Attunga (L)	21	19	8	8	6	15	71	148
Avondale	116	67	37	3	108	112	165	608
Awaba (L)	17	15	9	3	10	23	44	121
Ballina	438	1 229	515	230	441	649	2 140	5 642
Balranald	41	92	17	38	66	47	237	538
Bangalow	49	63	40	14	44	70	223	503
Baradine (L)	18	24	—	4	17	20	101	184
Barellan (L)	19	13	3	—	14	4	69	122

— nil or rounded to zero (including null cells)

(a) Applicable to employed persons only.

(b) Includes all major industries of employment not listed, as well as 'Non-classifiable economic units' and 'Not stated'.

<i>Geographic area</i>	<i>Manufacturing</i>	<i>Retail Trade</i>	<i>Property and Business Services</i>	<i>Government Administration and Defence</i>	<i>Education</i>	<i>Health and Community Services</i>	<i>Other(b)</i>	<i>Total</i>
<b>URBAN CENTRE/LOCALITY <i>cont.</i></b>								
<b>NEW SOUTH WALES <i>cont.</i></b>								
<b>2001 <i>cont.</i></b>								
Bargo	224	216	104	41	69	115	567	1 336
Barham-Koondrook (Barham Part)	45	66	32	10	41	41	224	459
Barmedman (L)	—	4	7	—	—	3	39	53
Barrooga	81	66	25	7	18	24	234	455
Barraba	22	58	12	31	23	48	156	350
Basin View	38	69	25	24	21	32	151	360
Batemans Bay	215	767	245	95	165	294	1 436	3 217
Bathurst	1 544	2 006	912	473	1 327	1 169	4 054	11 485
Batlow (L)	58	38	6	5	21	18	222	368
Bawley Point (L)	7	37	11	3	12	13	77	160
Beauty Point (L)	5	21	12	10	7	14	69	138
Beechwood (L)	16	36	8	7	12	17	54	150
Beelbanger (L)	21	30	8	3	11	19	68	160
Bega	176	377	101	68	90	224	594	1 630
Bellingen	73	124	54	38	106	162	335	892
Bemboka (L)	9	18	3	—	—	8	44	82
Bendemeer (L)	6	10	4	7	3	9	33	72
Bermagui	22	64	30	4	14	23	204	361
Berrara (L)	20	19	10	4	11	14	95	173
Berridale	15	58	28	43	51	21	231	447
Berrigan (L)	16	65	16	24	14	33	197	365
Berrima (L)	58	50	27	9	11	36	174	365
Berry	55	97	55	24	50	91	261	633
Bilbul (L)	27	33	6	4	4	6	57	137
Binalong (L)	12	18	11	3	6	6	71	127
Bingara	27	63	12	27	25	42	170	366
Binnaway (L)	6	15	5	6	7	5	68	112
Blackheath	78	228	158	74	176	237	714	1 665
Blayney	232	136	43	36	45	79	417	988
Boambee	29	98	57	21	64	71	191	531
Boat Harbour (L)	26	29	17	9	18	21	87	207
Bodalla (L)	13	8	—	6	—	12	33	72
Bogangar	69	163	98	48	99	101	407	985
Boggabilla (L)	19	31	11	6	26	17	88	198
Boggabri (L)	15	38	9	5	10	25	103	205
Bombala	73	89	17	32	38	41	235	525
Bonalbo (L)	3	13	3	4	13	16	37	89
Bonnells Bay	116	165	75	23	83	153	351	966
Bonny Hills	61	179	43	23	95	98	287	786
Boorowa	22	46	13	24	31	44	219	399
Bourke	38	144	35	117	109	131	452	1 026
Bowen Mountain	100	96	54	28	94	84	231	687
Bowral	412	668	461	98	438	530	1 636	4 243
Bowraville (L)	16	33	13	22	24	22	88	218
Braidwood	25	64	22	33	38	49	206	437
Brandy Hill (L)	48	78	31	15	26	31	167	396
Branxton-Greta	191	245	69	32	53	101	747	1 438
Brewarrina	18	35	12	54	43	60	159	381
Brightwaters (L)	24	43	24	6	17	36	85	235
Broadwater (L)	31	24	3	4	12	14	61	149
Broke (L)	14	20	3	—	—	4	59	100
Broken Hill	273	1 273	447	277	512	976	2 745	6 503
Brooklyn (L)	30	38	50	11	28	22	168	347
Brooms Head (L)	4	8	5	—	7	4	20	48
Brunswick Heads	46	102	42	22	36	45	257	550
Bulahdelah	44	73	14	18	29	52	165	395

— nil or rounded to zero (including null cells)

(b) Includes all major industries of employment not listed, as well as

(a) Applicable to employed persons only.

'Non-classifiable economic units' and 'Not stated'.

<i>Geographic area</i>	<i>Manufacturing</i>	<i>Retail Trade</i>	<i>Property and Business Services</i>	<i>Government Administration and Defence</i>	<i>Education</i>	<i>Health and Community Services</i>	<i>Other(b)</i>	<i>Total</i>
<b>URBAN CENTRE/LOCALITY <i>cont.</i></b>								
<b>NEW SOUTH WALES <i>cont.</i></b>								
<b>2001 <i>cont.</i></b>								
Bundanoon	70	109	83	20	60	121	258	721
Bundarra (L)	4	8	—	—	6	14	57	89
Bundeena	97	118	112	35	119	95	412	988
Bungendore	61	101	99	104	53	57	328	803
Buronga (L)	29	70	20	18	30	41	198	406
Burrill Lake	35	96	22	10	29	31	190	413
Burringbar (L)	3	25	5	6	5	5	49	98
Buxton	126	93	39	25	50	55	271	659
Byron Bay	211	350	274	69	192	276	1 109	2 481
Callala Bay	73	145	50	61	46	68	227	670
Cambewarra	49	75	43	49	54	49	147	466
Camden Haven	103	261	122	37	86	166	640	1 415
Camden West (L)	54	75	53	9	54	25	157	427
Canberra-Queanbeyan (Queanbeyan Part)	1 169	2 176	1 788	2 450	666	1 081	5 203	14 533
Candelo (L)	7	14	5	3	13	18	51	111
Canowindra	42	70	22	13	29	80	289	545
Captains Flat (L)	26	13	12	18	4	10	63	146
Cargo (L)	17	17	5	3	4	8	34	88
Casino	509	542	170	129	182	317	1 149	2 998
Central Coast	10 933	17 119	10 099	3 460	6 129	11 225	39 524	98 489
Cessnock-Bellbird	798	1 091	364	158	243	678	2 671	6 003
Chain Valley Bay	105	169	58	25	45	63	363	828
Clarence Town (L)	36	48	16	8	9	20	107	244
Clifton Grove (L)	27	50	39	23	37	32	121	329
Clunes (L)	11	30	13	5	27	24	65	175
Cobar	120	240	174	75	117	108	1 046	1 880
Cobargo (L)	10	28	3	5	8	11	49	114
Cobbitty (L)	44	47	30	6	42	23	160	352
Coffs Harbour	651	2 044	941	425	672	1 087	4 040	9 860
Coleambally (L)	19	49	10	8	30	15	204	335
Collarenebri (L)	—	28	7	8	28	28	102	201
Colo Vale	78	68	30	16	44	60	215	511
Condobolin	73	166	50	71	89	107	560	1 116
Coolah (L)	6	45	10	37	19	27	125	269
Coolamon	68	63	13	31	47	49	215	486
Cooma	145	532	278	160	199	272	1 254	2 840
Coomba Park (L)	3	10	—	—	3	3	23	42
Coonabarabran	35	197	39	70	96	111	375	923
Coonamble	37	144	49	107	91	119	429	976
Cooperook (L)	25	7	4	3	7	11	47	104
Cooranbong	118	63	37	6	61	72	149	506
Cootamundra	199	340	122	71	152	212	941	2 037
Copmanhurst (L)	8	7	—	3	6	4	14	42
Coraki	49	56	14	12	23	56	133	343
Coramba (L)	11	24	7	6	3	11	44	106
Corindi Beach (L)	16	26	5	14	21	21	85	188
Corlette	85	149	91	95	78	92	409	999
Corowa-Wahgunyah (Corowa Part)	484	257	110	58	105	165	877	2 056
Couridjah (L)	18	15	8	4	15	23	99	182
Coutts Crossing (L)	14	38	9	11	10	22	73	177
Cowan (L)	27	22	34	8	24	40	123	278
Cowra	495	608	186	113	210	314	1 362	3 288
Crescent Head	18	81	35	18	97	61	147	457

— nil or rounded to zero (including null cells)

(a) Applicable to employed persons only.

(b) Includes all major industries of employment not listed, as well as 'Non-classifiable economic units' and 'Not stated'.

<i>Geographic area</i>	<i>Manufacturing</i>	<i>Retail Trade</i>	<i>Property and Business Services</i>	<i>Government Administration and Defence</i>	<i>Education</i>	<i>Health and Community Services</i>	<i>Other(b)</i>	<i>Total</i>
<b>URBAN CENTRE/LOCALITY <i>cont.</i></b>								
<b>NEW SOUTH WALES <i>cont.</i></b>								
<b>2001 <i>cont.</i></b>								
Crookwell	44	118	39	43	48	95	359	746
Cudal (L)	28	17	7	14	7	16	68	157
Culburra-Orient Point	108	165	77	46	48	130	368	942
Culcairn	60	56	16	21	34	34	131	352
Cullen Bullen (L)	6	3	5	—	—	3	26	43
Cumnock (L)	10	6	—	5	3	4	48	76
Cunjurong (L)	16	21	11	8	9	14	76	155
Curlewis (L)	17	24	10	8	16	15	79	169
Currarong (L)	15	19	15	3	12	10	83	157
Dalmeny	18	96	30	21	41	58	188	452
Dangar Island (L)	15	9	25	4	13	14	52	132
Dareton (L)	16	18	3	10	20	10	100	177
Darlington Point (L)	70	34	12	17	14	25	243	415
Deepwater (L)	7	13	4	3	3	7	46	83
Delegate (L)	9	11	—	3	—	10	49	82
Delungra (L)	12	11	3	—	5	10	35	76
Deniliquin	263	615	209	137	214	351	1 512	3 301
Denman	114	60	23	25	24	39	338	623
Diamond Beach (L)	16	31	19	6	22	26	63	183
Dora Creek	47	71	24	9	25	51	200	427
Dorrigo (L)	22	41	16	12	27	27	186	331
Douglas Park (L)	61	55	40	19	44	28	201	448
Dubbo	1 195	2 541	1 040	584	966	1 606	5 452	13 384
Dunedoo (L)	3	43	6	10	39	29	140	270
Dungog	59	112	42	42	67	66	337	725
Dunoon (L)	31	23	6	3	21	24	56	164
Durras (L)	—	23	7	6	6	4	67	113
East Jindabyne (L)	13	42	41	6	22	14	171	309
Echuca-Moama (Moama Part)	155	205	64	27	51	121	571	1 194
Eden	144	205	70	28	57	67	577	1 148
Ellalong (L)	23	25	12	3	9	23	89	184
Emerald Beach	53	133	45	30	72	79	298	710
Emmaville (L)	6	5	3	7	4	15	45	85
Erowal Bay (L)	22	37	21	4	26	23	59	192
Eugowra (L)	28	20	6	6	9	28	99	196
Euston (L)	25	29	8	7	9	14	158	250
Evans Head	63	93	34	38	77	62	297	664
Exeter (L)	14	28	12	4	16	19	58	151
Fingal Bay	33	55	44	20	41	36	207	436
Finley	49	161	43	26	60	79	419	837
Fishermans Paradise (L)	6	13	7	4	5	9	32	76
Forbes	260	445	136	110	231	279	1 207	2 668
Forest Hill	91	112	45	645	47	49	247	1 236
Forster-Tuncurry	304	1 116	453	222	347	571	2 221	5 234
Frederickton (L)	38	58	12	16	9	35	106	274
Freemans Reach (L)	67	54	47	19	33	37	184	441
Galston	65	69	102	15	56	68	293	668
Ganmain (L)	21	24	11	5	10	14	98	183
Gerringong	101	187	114	64	175	160	534	1 335
Gerroa (L)	13	25	20	11	26	23	63	181
Geurie (L)	19	45	11	13	18	16	79	201
Gilgai (L)	7	18	6	7	3	7	27	75
Gilgandra	25	164	28	67	63	116	403	866
Glen Innes	93	380	115	129	136	251	997	2 101

— nil or rounded to zero (including null cells)

(a) Applicable to employed persons only.

(b) Includes all major industries of employment not listed, as well as 'Non-classifiable economic units' and 'Not stated'.



<i>Geographic area</i>	<i>Manufacturing</i>	<i>Retail Trade</i>	<i>Property and Business Services</i>	<i>Government Administration and Defence</i>	<i>Education</i>	<i>Health and Community Services</i>	<i>Other(b)</i>	<i>Total</i>
<b>URBAN CENTRE/LOCALITY <i>cont.</i></b>								
<b>NEW SOUTH WALES <i>cont.</i></b>								
<b>2001 <i>cont.</i></b>								
Glenorie (L)	25	55	48	7	25	27	169	356
Glenreagh (L)	16	17	3	—	3	6	27	72
Glossodia	174	200	98	44	69	105	589	1 279
Gloucester	81	156	53	35	56	86	373	840
Gol Gol (L)	22	50	19	5	10	32	147	285
Gold Coast-Tweed Heads (Tweed Hds Pt)	931	2 788	1 269	453	876	1 626	5 943	13 886
Goodooga (L)	—	3	26	11	31	25	29	125
Goolgowi (L)	9	16	5	21	6	4	90	151
Goulburn	791	1 507	481	357	521	1 197	3 597	8 451
Grafton	563	1 208	432	403	462	747	2 296	6 111
Grasmere (L)	66	62	43	12	51	38	165	437
Green Hill (L)	23	54	11	10	15	31	85	229
Green Point (L)	7	44	15	9	15	23	61	174
Greenwell Point	50	76	23	26	11	27	185	398
Grenfell	23	101	37	29	60	63	324	637
Gresford East & Gresford West (L)	5	17	3	—	4	10	76	115
Greta East (L)	38	39	12	5	8	24	75	201
Griffith	1 119	1 235	494	187	441	540	3 065	7 081
Gulargambone (L)	10	18	3	12	17	14	66	140
Gulgong	77	117	23	21	70	64	369	741
Gulmarrad (L)	14	40	9	12	13	22	70	180
Gumly Gumly (L)	15	17	3	—	5	6	59	105
Gundagai	79	157	37	43	58	63	436	873
Gundaroo (L)	10	6	23	23	15	12	38	127
Gunnedah	271	571	206	125	217	304	1 139	2 833
Gunning (L)	7	28	10	25	13	12	91	186
Guyra	77	94	35	26	29	45	333	639
Gwandalan	187	268	121	38	89	132	605	1 440
Hallidays Point (L)	17	38	27	6	27	35	116	266
Hanwood (L)	62	55	13	9	18	16	110	283
Harrington	35	50	15	4	23	44	123	294
Hastings Point (L)	26	26	13	6	12	15	75	173
Hat Head (L)	5	7	7	7	10	11	32	79
Hawkesbury Heights (L)	20	26	22	10	23	19	96	216
Hawks Nest	22	46	32	9	20	27	179	335
Hay	57	171	53	91	79	75	577	1 103
Heddon Greta	90	96	36	12	23	43	201	501
Helensburgh	305	315	268	118	146	271	1 095	2 518
Henty (L)	22	35	8	8	17	31	160	281
Hill Top	112	130	35	18	28	56	224	603
Hillston	42	70	19	26	43	29	389	618
Hinton (L)	26	29	6	9	5	18	52	145
Holbrook	70	94	16	36	12	54	221	503
Howlong	175	122	37	34	29	58	261	716
Huskisson	79	191	111	112	119	97	430	1 139
Hyland Park (L)	4	28	11	3	15	19	39	119
Iluka	18	60	12	7	11	25	217	350
Inverell	372	751	213	124	251	395	1 376	3 482
Ivanhoe (L)	—	6	3	4	10	8	60	91
Jamberoo (L)	37	52	38	25	55	41	176	424
Jerilderie (L)	18	53	7	29	14	30	198	349
Jindabyne	121	334	223	75	84	127	1 619	2 583
Jindera (L)	109	68	24	22	36	44	128	431

— nil or rounded to zero (including null cells)

(a) Applicable to employed persons only.

(b) Includes all major industries of employment not listed, as well as 'Non-classifiable economic units' and 'Not stated'.

<i>Geographic area</i>	<i>Manufacturing</i>	<i>Retail Trade</i>	<i>Property and Business Services</i>	<i>Government Administration and Defence</i>	<i>Education</i>	<i>Health and Community Services</i>	<i>Other(b)</i>	<i>Total</i>
<b>URBAN CENTRE/LOCALITY <i>cont.</i></b>								
<b>NEW SOUTH WALES <i>cont.</i></b>								
<b>2001 <i>cont.</i></b>								
Junee	140	162	62	52	88	136	667	1 307
Kalaru (L)	12	22	10	3	8	7	32	94
Kandos	82	38	13	9	27	32	143	344
Kangaroo Valley (L)	6	13	11	9	13	10	83	145
Karuah	27	53	8	23	12	12	135	270
Katoomba-Wentworth Falls	456	959	725	335	728	1 107	3 043	7 353
Kempsey	241	549	144	108	144	332	844	2 362
Kendall (L)	20	41	11	8	15	31	101	227
Kenthurst (L)	17	28	25	3	17	20	98	208
Khancoban (L)	4	7	4	3	8	9	101	136
Kiama	501	788	419	252	685	567	1 957	5 169
Killingworth (L)	49	62	23	12	17	25	129	317
Kings Point (L)	24	40	14	7	8	15	57	165
Kingswood (L)	31	72	31	22	38	39	155	388
Kioloa (L)	3	10	—	4	5	3	40	65
Kitchener (L)	19	16	6	—	3	9	43	96
Koorawatha (L)	14	3	—	3	—	—	37	57
Kootingal	60	93	27	19	26	80	219	524
Kurmond (L)	16	25	10	5	19	17	58	150
Kurrajong	57	70	69	23	91	52	220	582
Kurrajong Heights (L)	52	44	40	18	59	35	169	417
Kurri Kurri-Weston	826	743	253	109	169	442	1 589	4 131
Kyogle	119	159	37	41	74	101	326	857
Lake Cargelligo	33	64	17	16	39	31	224	424
Lake Cathie	49	128	65	26	63	72	255	658
Lake Conjola (L)	6	18	3	6	8	3	48	92
Lake Conjola West (L)	9	12	3	4	8	7	35	78
Lake Munmorah	141	223	118	36	62	120	514	1 214
Lake Tabourie (L)	20	33	9	5	6	11	81	165
Lakewood Estate (L)	3	12	10	—	4	5	100	134
Lansdowne (L)	14	16	4	7	8	14	50	113
Lawrence (L)	10	18	4	7	8	14	39	100
Lawson-Hazelbrook	423	521	460	287	591	661	1 631	4 574
Leeton	515	430	208	109	245	171	1 266	2 944
Lemon Tree Passage	216	278	134	135	109	172	657	1 701
Lennox Head	156	367	242	111	294	286	946	2 402
Lightning Ridge	36	96	16	28	65	65	302	608
Lismore	872	2 092	804	369	980	1 461	3 293	9 871
Lithgow	356	732	236	162	231	369	2 022	4 108
Lochinvar (L)	29	42	17	—	12	15	117	232
Lockhart (L)	7	52	21	28	22	29	192	351
Londonderry (L)	26	31	15	10	11	13	89	195
Long Beach (L)	18	72	18	17	23	27	114	289
Lord Howe Island (L)	3	27	22	32	9	6	148	247
Luddenham (L)	21	32	20	5	4	11	75	168
Lyndhurst (L)	5	5	3	3	—	6	43	65
Macksville	62	148	36	35	54	92	298	725
Maclean	59	180	70	58	71	143	383	964
Macmasters Beach (L)	30	56	46	13	58	47	143	393
Maianbar (L)	28	22	21	8	24	24	105	232
Maitland	3 387	3 902	1 806	797	1 446	2 186	8 152	21 676
Malua Bay	39	121	46	19	45	64	226	560

— nil or rounded to zero (including null cells)

(b) Includes all major industries of employment not listed, as well as

(a) Applicable to employed persons only.

'Non-classifiable economic units' and 'Not stated'.

Geographic area	Manufacturing	Retail Trade	Property and Business Services	Government Administration and Defence	Education	Health and Community Services	Other(b)	Total
URBAN CENTRE/LOCALITY <i>cont.</i>								
<b>NEW SOUTH WALES <i>cont.</i></b>								
<b>2001 <i>cont.</i></b>								
Manildra (L)	80	28	6	6	6	13	66	205
Manilla	51	110	34	37	40	46	215	533
Manning Park	120	148	76	25	32	68	359	828
Manning Point (L)	—	5	4	3	3	3	24	42
Marsden Park (L)	51	32	26	5	10	18	163	305
Marulan (L)	20	40	5	—	4	8	91	168
Mathoura (L)	18	18	7	29	7	11	109	199
Medlow Bath (L)	12	18	18	16	16	25	111	216
Medowie	356	476	235	496	162	256	830	2 811
Menangle (L)	12	11	5	4	12	16	70	130
Menangle Park (L)	18	14	8	8	6	13	56	123
Mendooran (L)	—	14	3	3	14	6	40	80
Menindee (L)	—	15	11	7	14	17	71	135
Merimbula	118	305	157	44	76	163	876	1 739
Merriwa (L)	20	54	8	36	27	28	190	363
Millfield (L)	24	20	5	3	3	15	94	164
Millthorpe (L)	57	26	9	13	20	38	119	282
Milton	22	63	38	18	29	43	169	382
Mirrabooka (L)	38	37	27	7	17	37	95	258
Mittagong	315	419	222	60	233	270	1 037	2 556
Modanville (L)	26	33	21	4	18	36	62	200
Mogo (L)	9	8	3	8	3	5	27	63
Molong	103	95	26	40	28	59	253	604
Moonbi (L)	14	24	5	5	9	17	60	134
Moonee Beach (L)	18	33	16	9	19	21	75	191
Mooney Mooney (L)	28	17	41	15	17	41	79	238
Moree	232	679	326	219	295	337	1 860	3 948
Morisset	45	64	27	9	21	56	117	339
Moruya	59	154	41	47	47	89	284	721
Moruya Heads (L)	14	51	16	28	35	42	69	255
Moss Vale	386	503	188	84	205	221	1 033	2 620
Mossy Point-Broulee	20	73	36	22	59	62	194	466
Moulamein (L)	11	10	—	22	10	12	82	147
Mount Hunter (L)	16	20	10	4	14	14	56	134
Mount Victoria (L)	8	43	27	17	29	42	158	324
Mudgee	432	659	211	112	234	280	1 544	3 472
Mulbring (L)	24	9	11	3	11	12	46	116
Mulgoa (L)	46	35	29	7	18	31	114	280
Mullumbimby	76	217	67	36	106	106	351	959
Mungindi (Part) (L)	8	32	6	19	30	22	140	257
Murrumbateman	31	87	88	129	49	55	251	690
Murrumburrah (Harden)	49	67	24	34	33	56	398	661
Murrurundi (L)	9	40	6	14	6	38	151	264
Murwillumbah	227	454	225	133	162	304	957	2 462
Muswellbrook	313	687	306	100	226	280	2 182	4 094
Mylestom (L)	5	17	3	10	11	10	50	106
Nabiac (L)	20	53	10	9	8	20	71	191
Nambucca Heads	90	297	103	56	118	176	674	1 514
Narooma	54	209	73	36	83	80	472	1 007
Narrabri	215	482	270	118	167	231	1 226	2 709
Narrandera	180	233	72	102	100	152	750	1 589
Narromine	71	188	65	59	88	126	693	1 290
Neath (L)	15	18	8	—	3	10	44	98
Nelligen (L)	6	11	9	3	—	9	45	83
Nelson Bay	171	470	270	169	154	245	1 254	2 733
Nemingha (L)	19	25	7	4	9	15	54	133

— nil or rounded to zero (including null cells)

(a) Applicable to employed persons only.

(b) Includes all major industries of employment not listed, as well as 'Non-classifiable economic units' and 'Not stated'.

<i>Geographic area</i>	<i>Manufacturing</i>	<i>Retail Trade</i>	<i>Property and Business Services</i>	<i>Government Administration and Defence</i>	<i>Education</i>	<i>Health and Community Services</i>	<i>Other(b)</i>	<i>Total</i>
<b>URBAN CENTRE/LOCALITY <i>cont.</i></b>								
<b>NEW SOUTH WALES <i>cont.</i></b>								
<b>2001 <i>cont.</i></b>								
Newcastle	12 946	19 169	11 063	4 693	9 532	14 334	40 406	112 143
Nimbin (L)	6	9	3	3	10	6	36	73
Nimmitabel (L)	7	17	3	5	3	—	33	68
Nords Wharf (L)	44	64	27	6	30	29	147	347
North Arm Cove (L)	12	12	8	3	9	11	31	86
Nowra-Bomaderry	1 050	1 714	726	1 025	546	1 010	2 918	8 989
Nundle (L)	9	6	6	3	7	3	52	86
Nyngan	32	115	36	53	62	68	422	788
Oakdale	72	55	27	15	24	36	222	451
Oaklands (L)	3	6	3	6	8	3	80	109
Oberon	299	111	54	34	43	57	428	1 026
Ocean Shores	83	224	121	31	100	138	450	1 147
Old Bar	92	170	62	48	95	138	341	946
Old Erawal Bay (L)	33	50	18	19	13	27	79	239
Orange	2 009	2 194	1 101	602	1 010	1 713	5 007	13 636
Orchard Hills (L)	33	60	31	4	13	28	108	277
Otford (L)	27	20	25	9	24	19	84	208
Pacific Palms- Blueys Beach (L)	12	31	22	11	16	25	118	235
Pallamallawa (L)	8	14	5	3	6	7	77	120
Pambula	43	74	25	9	22	52	193	418
Pambula Beach (L)	13	37	21	6	32	23	99	231
Parkes	273	693	251	218	232	377	1 824	3 868
Paterson (L)	25	22	13	3	13	9	62	147
Patonga (L)	8	10	5	3	5	7	33	71
Paxton (L)	21	28	9	4	5	18	91	176
Peak Hill (L)	15	46	10	6	25	30	128	260
Perisher Village	100	82	214	27	48	115	650	1 236
Perthville (L)	24	27	13	7	19	20	55	165
Picton	190	168	118	63	110	137	527	1 313
Pindimar (L)	4	9	7	3	—	—	26	49
Pitt Town (L)	33	61	34	7	18	34	193	380
Port Macquarie	768	2 675	1 282	484	1 026	1 714	5 188	13 137
Portland	66	70	48	21	24	46	332	607
Pottsville Beach	47	151	53	29	49	70	320	719
Quirindi	49	152	51	63	66	109	413	903
Raymond Terrace	656	889	348	423	211	384	1 561	4 472
Red Rock (L)	4	11	8	3	4	6	32	68
Richmond North	256	262	132	203	127	154	652	1 786
Richmond-Windsor	1 618	1 671	957	1 139	681	1 003	4 724	11 793
Robertson	58	80	34	17	31	54	196	470
Rothbury North (L)	28	31	11	4	4	16	103	197
Rylstone (L)	29	23	13	11	24	24	119	243
Safety Beach (L)	7	33	9	10	54	35	73	221
St Georges Basin- Sanctuary Point	182	356	139	145	105	196	681	1 804
Salamander Bay- Soldiers Point	117	323	160	168	101	155	746	1 770
San Isidore (L)	12	35	10	5	23	27	61	173
Sandy Beach	34	104	48	34	50	73	250	593
Sawtell	378	1 013	373	193	392	511	1 856	4 716
Scone	131	304	115	72	162	185	948	1 917
Scotts Head (L)	14	37	12	13	26	20	84	206
Seaham (L)	18	37	6	10	15	27	72	185
Shoalhaven Heads	88	123	58	39	75	83	307	773
Silverwater (L)	39	39	19	6	19	47	114	283
Singleton	397	811	390	224	269	334	2 880	5 305

— nil or rounded to zero (including null cells)

(b) Includes all major industries of employment not listed, as well as

(a) Applicable to employed persons only.

'Non-classifiable economic units' and 'Not stated'.

<i>Geographic area</i>	<i>Manufacturing</i>	<i>Retail Trade</i>	<i>Property and Business Services</i>	<i>Government Administration and Defence</i>	<i>Education</i>	<i>Health and Community Services</i>	<i>Other(b)</i>	<i>Total</i>
<b>URBAN CENTRE/LOCALITY cont.</b>								
<b>NEW SOUTH WALES cont.</b>								
<b>2001 cont.</b>								
Smiths Lake (L)	18	42	26	9	21	23	129	268
Smithtown-Gladstone (L)	64	73	15	11	16	35	112	326
South Golden Beach	28	82	40	24	48	58	203	483
South West Rocks	75	216	95	44	80	116	547	1 173
Spring Hill (L)	18	19	7	—	4	14	48	110
Stanwell Park	46	64	87	30	84	62	288	661
Stanwell Tops (L)	40	44	25	7	44	30	118	308
Stockinbingal (L)	3	12	3	—	3	3	46	70
Stroud (L)	19	30	13	12	10	20	117	221
Stuarts Point (L)	12	30	4	12	11	10	76	155
Suffolk Park	121	251	117	35	127	131	550	1 332
Sunshine (L)	13	24	10	6	9	24	55	141
Sussex Inlet	55	105	58	25	32	70	303	648
Sutton (L)	10	19	25	26	6	6	40	132
Sydney	197 056	210 227	241 779	54 056	101 742	140 941	661 871	1 607 672
Tahmoor	292	245	129	61	118	148	662	1 655
Talbingo (L)	18	11	6	5	5	4	63	112
Tamworth	1 311	2 513	1 077	520	1 006	1 655	5 286	13 368
Tapitallee (L)	17	28	27	14	12	15	44	157
Taralga (L)	7	8	3	3	8	13	66	108
Tarcutta (L)	6	12	3	7	4	5	51	88
Taree	653	1 295	373	190	371	761	1 863	5 506
Tarraganda (L)	11	21	8	—	7	22	46	115
Tathra	41	80	68	36	86	74	261	646
Tea Gardens	29	52	40	14	26	27	197	385
Temora	66	262	100	48	114	152	696	1 438
Tenterfield	73	199	77	85	70	107	551	1 162
The Oaks	97	137	47	13	58	67	338	757
The Rock (L)	33	41	10	12	21	30	141	288
Thirlmere	178	183	92	38	109	115	490	1 205
Thredbo Village	81	112	246	34	49	217	776	1 515
Tingha (L)	26	23	9	18	3	24	53	156
Tinonee (L)	38	61	18	7	31	30	88	273
Tocumwal	71	72	22	12	29	46	261	513
Tomakin (L)	12	32	6	14	7	24	98	193
Tomerong (L)	8	18	6	5	12	11	21	81
Tooleybuc (L)	8	6	3	3	10	5	73	108
Tottenham (L)	4	12	3	4	14	14	62	113
Trangie (L)	23	30	26	11	24	21	211	346
Trundle (L)	13	15	—	3	9	21	78	139
Tucabia (L)	12	19	—	7	3	7	45	93
Tullamore (L)	3	8	—	3	12	17	51	94
Tumbarumba	103	91	15	28	27	44	254	562
Tumbulgum (L)	11	22	11	4	7	7	72	134
Tumut	535	432	131	78	144	191	1 036	2 547
Tura Beach	45	132	79	23	45	48	269	641
Tuross Heads	17	82	43	49	41	68	182	482
Uki (L)	8	8	5	4	5	3	35	68
Ulladulla	201	646	253	89	219	244	1 237	2 889
Ulmarra (L)	7	30	8	10	15	16	48	134
Ungarie (L)	4	18	3	3	13	7	63	111
Uralla	55	154	46	58	110	91	385	899
Urana (L)	3	13	3	21	8	19	61	128
Uranquinty (L)	37	49	20	17	15	34	85	257
Urbenville (L)	7	5	—	4	3	9	28	56
Urunga	53	125	37	24	56	61	269	625
Valla Beach (L)	24	32	12	14	50	35	103	270

— nil or rounded to zero (including null cells)

(b) Includes all major industries of employment not listed, as well as

(a) Applicable to employed persons only.

'Non-classifiable economic units' and 'Not stated'.

Geographic area	Manufacturing	Retail Trade	Property and Business Services	Government Administration and Defence	Education	Health and Community Services	Other(b)	Total
URBAN CENTRE/LOCALITY <i>cont.</i>								
<b>NEW SOUTH WALES <i>cont.</i></b>								
<b>2001 <i>cont.</i></b>								
Vineyard (L)	43	30	10	12	6	13	117	231
Wagga Wagga	1 832	3 815	1 490	1 032	2 051	2 209	7 264	19 693
Wakool (L)	3	3	3	3	3	3	65	83
Walcha	39	87	43	38	31	51	295	584
Walgett	31	100	38	77	103	79	349	777
Walla Walla (L)	44	27	6	5	24	14	80	200
Wallabi Point (L)	11	23	10	6	33	26	38	147
Wallacia	68	78	54	13	35	41	231	520
Wallalong (L)	28	25	7	4	11	13	61	149
Wallerawang	73	130	43	32	29	61	403	771
Wangi-Rathmines	374	570	318	136	280	434	1 323	3 435
Wardell (L)	17	34	10	4	15	29	73	182
Warialda	22	44	21	34	39	36	195	391
Warragamba-Silverdale	325	284	141	60	118	154	884	1 966
Warren	27	98	41	46	52	61	430	755
Waterfall (L)	27	29	30	13	20	28	106	253
Waterview Heights (L)	22	66	21	32	29	45	110	325
Wauchope	152	338	87	50	96	179	633	1 535
Wee Waa	81	112	44	13	47	41	446	784
Wellington	77	243	100	99	115	200	520	1 354
Wentworth	38	61	26	28	45	43	269	510
Werris Creek	29	53	10	16	21	51	244	424
West Wyalong	93	247	65	80	97	120	691	1 393
White Cliffs (L)	9	7	5	3	4	9	29	66
Whitton (L)	20	15	7	6	5	4	97	154
Wilberforce	120	143	56	20	66	83	434	922
Wilcannia (L)	6	24	3	28	28	28	75	192
Willow Vale (L)	45	60	38	12	44	43	176	418
Wilton (L)	67	43	41	9	36	33	157	386
Windella Downs (L)	29	39	16	11	22	26	96	239
Windermere Park	43	95	47	14	42	68	199	508
Wingello (L)	9	14	3	—	5	9	48	88
Wingham	236	270	74	43	80	192	585	1 480
Wollongbar	63	159	87	26	89	93	305	822
Wollongong	14 280	14 292	8 846	3 542	7 735	9 392	33 106	91 193
Wolumla (L)	11	31	10	—	4	14	75	145
Wongarbon (L)	16	35	11	10	18	17	59	166
Woodburn (L)	28	42	6	16	5	13	86	196
Woodenbong (L)	22	20	3	6	18	15	41	125
Woodstock (L)	12	9	—	3	4	8	41	77
Woolgoolga	46	144	57	30	70	88	515	950
Wooli (L)	5	14	4	4	5	11	85	128
Wooloweyah (L)	17	20	12	10	28	25	75	187
Woorooloolgan (L)	18	27	12	10	19	26	66	178
Wyee	62	99	47	14	30	57	286	595
Wyee Point (L)	35	42	16	3	3	14	61	174
Yamba	131	312	141	64	113	118	686	1 565
Yanco (L)	46	28	16	7	21	10	102	230
Yanderra (L)	27	31	17	3	21	12	91	202
Yarrawonga Park (L)	35	34	24	7	27	36	119	282
Yarrawonga-Mulwala (Mulwala Part)	122	99	49	17	41	48	338	714
Yass	82	416	173	178	153	212	966	2 180

— nil or rounded to zero (including null cells)

(a) Applicable to employed persons only.

(b) Includes all major industries of employment not listed, as well as 'Non-classifiable economic units' and 'Not stated'.

<i>Geographic area</i>	<i>Manufacturing</i>	<i>Retail Trade</i>	<i>Property and Business Services</i>	<i>Government Administration and Defence</i>	<i>Education</i>	<i>Health and Community Services</i>	<i>Other(b)</i>	<i>Total</i>
<b>URBAN CENTRE/LOCALITY <i>cont.</i></b>								
<b>NEW SOUTH WALES <i>cont.</i></b>								
<b>2001 <i>cont.</i></b>								
Yellow Rock (L)	46	49	24	12	34	24	119	308
Yenda	100	82	20	12	21	28	223	486
Yeoval (L)	5	8	—	3	6	19	42	83
Yerrinbool (L)	52	63	29	20	21	24	162	371
Young	280	461	142	68	159	282	1 167	2 559
<b>AUSTRALIAN CAPITAL TERRITORY</b>								
<b>2001</b>								
Canberra-Queanbeyan (Canberra Part)	5 520	19 523	23 556	38 268	14 157	13 298	45 418	159 740
Hall (L)	4	25	48	14	16	21	64	192

— nil or rounded to zero (including null cells)

(a) Applicable to employed persons only.

(b) Includes all major industries of employment not listed, as well as 'Non-classifiable economic units' and 'Not stated'.

<i>Geographic area</i>	<i>Occupied private dwellings</i>	<i>Unoccupied private dwellings</i>	<i>Non-private dwellings</i>	<i>Total dwellings</i>
SECTION OF STATE				
<b>NEW SOUTH WALES</b>				
<b>2001</b>				
Major Urban	1 552 848	111 631	2 823	1 667 302
Other Urban	542 342	69 590	2 769	614 701
Bounded Locality	50 422	11 514	249	62 185
Rural Balance	198 065	35 128	649	233 842
<i>Total(a)</i>	<i>2 343 677</i>	<i>227 863</i>	<i>6 490</i>	<i>2 578 042</i>
<b>1996</b>				
Major Urban	1 459 412	101 699	2 856	1 563 967
Other Urban	475 850	65 042	2 680	543 572
Bounded Locality	49 192	11 368	247	60 807
Rural Balance	190 463	34 799	602	225 864
<i>Total(a)</i>	<i>2 174 917</i>	<i>212 908</i>	<i>6 385</i>	<i>2 394 213</i>
<b>AUSTRALIAN CAPITAL TERRITORY</b>				
<b>2001</b>				
Major Urban	114 115	6 811	215	121 141
Bounded Locality	111	—	—	111
Rural Balance	616	96	9	721
<i>Total(a)</i>	<i>114 842</i>	<i>6 907</i>	<i>224</i>	<i>121 973</i>
<b>1996</b>				
Major Urban	105 964	7 634	178	113 776
Bounded Locality	97	6	—	103
Rural Balance	625	58	6	689
<i>Total(a)</i>	<i>106 686</i>	<i>7 698</i>	<i>184</i>	<i>114 568</i>

## URBAN CENTRE/LOCALITY

<b>NEW SOUTH WALES</b>				
<b>2001</b>				
Aberdeen	637	53	3	693
Adaminaby (L)	122	60	5	187
Adelong (L)	332	43	3	378
Agnes Banks (L)	136	—	—	136
Albury-Wodonga (Albury Part)	16 693	1 419	74	18 186
Alstonville	2 041	136	3	2 180
Angourie (L)	80	50	—	130
Anna Bay	900	208	—	1 108
Appin	469	16	—	485
Ardlethan (L)	170	32	3	205
Ariah Park (L)	129	17	—	146
Armidale	7 048	697	56	7 801
Arrawarra	665	82	—	747
Ashford (L)	190	42	—	232
Attunga (L)	126	9	—	135
Avondale	664	37	4	705
Awaba (L)	111	7	—	118
Ballina	7 144	618	31	7 793
Balranald	498	86	7	591
Bangalow	455	39	—	494
Baradine (L)	287	3	3	293
Barellan (L)	142	25	—	167
Bargo	1 011	60	—	1 071
Barham-Koondrook (Barham Part)	489	73	9	571
Barmedman (L)	96	16	—	112
Barooga	406	65	4	475
Barraba	536	90	6	632
Basin View	467	171	—	638

— nil or rounded to zero (including null cells)

(a) Includes migratory and off-shore.



<i>Geographic area</i>	<i>Occupied private dwellings</i>	<i>Unoccupied private dwellings</i>	<i>Non-private dwellings</i>	<i>Total dwellings</i>
<b>URBAN CENTRE/LOCALITY <i>cont.</i></b>				
<b>NEW SOUTH WALES <i>cont.</i></b>				
<b>2001 <i>cont.</i></b>				
Batemans Bay	4 261	1 554	31	5 846
Bathurst	9 746	916	40	10 702
Batlow (L)	419	73	3	495
Bawley Point (L)	202	362	—	564
Beauty Point (L)	208	102	—	310
Beechwood (L)	151	11	—	162
Beelbanger (L)	106	4	—	110
Bega	1 745	173	14	1 932
Bellingen	1 028	105	6	1 139
Bemboka (L)	90	10	—	100
Bendemeer (L)	88	11	—	99
Bermagui	607	232	5	844
Berrara (L)	257	305	—	562
Berridale	322	139	7	468
Berrigan (L)	398	31	6	435
Berrima (L)	318	30	4	352
Berry	630	70	—	700
Bilbul (L)	84	8	—	92
Binalong (L)	112	26	3	141
Bingara	542	71	4	617
Binnaway (L)	223	23	—	246
Blackheath	1 768	707	18	2 493
Blayney	980	118	10	1 108
Boambee	358	22	—	380
Boat Harbour (L)	196	62	—	258
Bodalla (L)	110	20	—	130
Bogangar	1 146	129	6	1 281
Boggabilla (L)	216	21	—	237
Boggabri (L)	333	64	4	401
Bombala	491	82	5	578
Bonalbo (L)	135	25	3	163
Bonnells Bay	1 027	144	—	1 171
Bonny Hills	815	97	—	912
Boorowa	442	73	4	519
Bourke	841	103	18	962
Bowen Mountain	458	24	—	482
Bowral	4 059	609	24	4 692
Bowraville (L)	351	30	3	384
Braidwood	430	110	6	546
Brandy Hill (L)	232	6	—	238
Branxton-Greta	1 379	102	3	1 484
Brewarrina	378	47	5	430
Brightwaters (L)	206	45	—	251
Broadwater (L)	168	21	3	192
Broke (L)	80	9	—	89
Broken Hill	8 280	1 270	47	9 597
Brooklyn (L)	284	37	—	321
Brooms Head (L)	146	86	—	232
Brunswick Heads	907	105	5	1 017
Bulahdelah	436	56	9	501
Bundanoon	782	156	8	946
Bundarra (L)	140	12	—	152
Bundeena	754	156	3	913
Bungendore	591	37	3	631
Buronga (L)	341	29	3	373
Burrill Lake	641	299	—	940
Burringbar (L)	117	11	—	128
Buxton	483	27	—	510
Byron Bay	2 508	403	41	2 952
Callala Bay	964	829	—	1 793

— nil or rounded to zero (including null cells)

<i>Geographic area</i>	<i>Occupied private dwellings</i>	<i>Unoccupied private dwellings</i>	<i>Non-private dwellings</i>	<i>Total dwellings</i>
<b>URBAN CENTRE/LOCALITY <i>cont.</i></b>				
<b>NEW SOUTH WALES <i>cont.</i></b>				
<b>2001 <i>cont.</i></b>				
Cambewarra	340	9	—	349
Camden Haven	2 987	403	6	3 396
Camden West (L)	224	8	—	232
Canberra-Queanbeyan (Queanbeyan Part)	11 670	986	32	12 688
Candelo (L)	138	16	—	154
Canowindra	604	91	7	702
Captains Flat (L)	175	35	—	210
Cargo (L)	97	6	—	103
Casino	3 654	377	17	4 048
Central Coast	99 734	13 546	124	113 404
Cessnock-Bellbird	6 619	420	18	7 057
Chain Valley Bay	1 066	97	—	1 163
Clarence Town (L)	281	33	—	314
Clifton Grove (L)	196	3	—	199
Clunes (L)	149	8	—	157
Cobar	1 553	263	13	1 829
Cobargo (L)	161	21	—	182
Cobbitty (L)	219	—	3	222
Coffs Harbour	10 326	982	56	11 364
Coleambally (L)	303	14	3	320
Collarenebri (L)	183	32	3	218
Colo Vale	402	10	—	412
Condobolin	1 134	99	11	1 244
Coolah (L)	318	62	4	384
Coolamon	469	57	4	530
Cooma	2 597	404	26	3 027
Coomba Park (L)	149	100	—	249
Coonabarabran	1 058	191	15	1 264
Coonamble	997	97	8	1 102
Coopernook (L)	137	5	—	142
Cooranbong	496	39	3	538
Cootamundra	2 227	315	13	2 555
Copmanhurst (L)	80	7	—	87
Coraki	400	37	3	440
Coramba (L)	102	13	—	115
Corindi Beach (L)	279	37	—	316
Corlette	1 063	299	5	1 367
Corowa-Wahgunyah (Corowa Part)	2 166	254	23	2 443
Couridjah (L)	168	10	—	178
Coutts Crossing (L)	176	9	—	185
Cowan (L)	196	5	—	201
Cowra	3 348	336	18	3 702
Crescent Head	497	174	—	671
Crookwell	766	123	6	895
Cudal (L)	152	20	3	175
Culburra-Orient Point	1 470	918	—	2 388
Culcairn	395	68	5	468
Cullen Bullen (L)	77	12	—	89
Cumnock (L)	100	18	—	118
Cunjurong (L)	209	502	—	711
Curlewis (L)	194	26	—	220
Currarong (L)	257	299	—	556
Dalmeny	749	241	—	990
Dangar Island (L)	119	74	—	193
Dareton (L)	230	21	—	251
Darlington Point (L)	374	30	3	407
Deepwater (L)	119	22	—	141
Delegate (L)	111	33	3	147
Delungra (L)	112	26	—	138
Deniliquin	3 136	280	17	3 433

— nil or rounded to zero (including null cells)

<i>Geographic area</i>	<i>Occupied private dwellings</i>	<i>Unoccupied private dwellings</i>	<i>Non-private dwellings</i>	<i>Total dwellings</i>
<b>URBAN CENTRE/LOCALITY <i>cont.</i></b>				
<b>NEW SOUTH WALES <i>cont.</i></b>				
<b>2001 <i>cont.</i></b>				
Denman	511	46	4	561
Diamond Beach (L)	226	76	—	302
Dora Creek	538	112	—	650
Dorrigo (L)	397	58	3	458
Douglas Park (L)	256	11	—	267
Dubbo	11 227	857	62	12 146
Dunedoo (L)	320	54	4	378
Dungog	874	94	5	973
Dunoon (L)	145	14	—	159
Durras (L)	146	207	—	353
East Jindabyne (L)	153	70	7	230
Echuca-Moama (Moama Part)	1 110	151	12	1 273
Eden	1 203	163	12	1 378
Ellalong (L)	193	10	—	203
Emerald Beach	667	53	—	720
Emmaville (L)	129	31	3	163
Erowal Bay (L)	237	224	—	461
Eugowra (L)	234	26	3	263
Euston (L)	183	10	3	196
Evans Head	1 191	264	3	1 458
Exeter (L)	139	38	—	177
Fingal Bay	687	257	—	944
Finley	798	127	9	934
Fishermans Paradise (L)	158	87	—	245
Forbes	2 741	297	17	3 055
Forest Hill	538	41	3	582
Forster-Tuncurry	8 007	1 891	32	9 930
Frederickton (L)	331	34	—	365
Freemans Reach (L)	287	10	—	297
Galston	412	36	—	448
Ganmain (L)	247	32	3	282
Gerringong	1 247	245	6	1 498
Gerroa (L)	219	266	—	485
Geurie (L)	177	7	3	187
Gilgai (L)	92	9	—	101
Gilgandra	1 033	121	18	1 172
Glen Innes	2 341	339	17	2 697
Glenorie (L)	238	15	—	253
Glenreagh (L)	97	13	—	110
Glossodia	820	25	—	845
Gloucester	1 008	132	7	1 147
Gol Gol (L)	234	26	—	260
Gold Coast-Tweed Heads (Tweed Hds Pt)	18 991	1 596	43	20 630
Goodooga (L)	87	6	—	93
Goolgowi (L)	105	10	3	118
Goulburn	7 811	642	51	8 504
Grafton	6 754	535	39	7 328
Grasmere (L)	226	5	—	231
Green Hill (L)	220	20	—	240
Green Point (L)	206	37	—	243
Greenwell Point	563	160	3	726
Grenfell	838	119	6	963
Gresford East & Gresford West (L)	120	17	3	140
Greta East (L)	270	5	—	275
Griffith	5 822	359	30	6 211
Gulargambone (L)	149	10	—	159
Gulgong	765	81	10	856
Gulmarrad (L)	157	7	—	164
Gumly Gumly (L)	88	5	—	93
Gundagai	774	94	11	879

— nil or rounded to zero (including null cells)

<i>Geographic area</i>	<i>Occupied private dwellings</i>	<i>Unoccupied private dwellings</i>	<i>Non-private dwellings</i>	<i>Total dwellings</i>
<b>URBAN CENTRE/LOCALITY <i>cont.</i></b>				
<b>NEW SOUTH WALES <i>cont.</i></b>				
<b>2001 <i>cont.</i></b>				
Gundaroo (L)	87	8	—	95
Gunnedah	3 081	364	19	3 464
Gunning (L)	179	40	3	222
Guyra	659	100	6	765
Gwandalan	1 767	586	—	2 353
Hallidays Point (L)	296	127	—	423
Hanwood (L)	199	14	—	213
Harrington	706	190	4	900
Hastings Point (L)	375	51	—	426
Hat Head (L)	149	140	—	289
Hawkesbury Heights (L)	134	3	—	137
Hawks Nest	573	870	4	1 447
Hay	1 036	163	17	1 216
Heddon Greta	344	21	—	365
Helensburgh	1 665	89	—	1 754
Henty (L)	355	57	—	412
Hill Top	537	53	—	590
Hillston	482	48	6	536
Hinton (L)	112	18	—	130
Holbrook	528	72	10	610
Howlong	753	51	—	804
Huskisson	1 464	1 077	8	2 549
Hyland Park (L)	139	20	—	159
Iluka	894	287	—	1 181
Inverell	3 766	324	16	4 106
Ivanhoe (L)	100	11	4	115
Jamberoo (L)	326	18	—	344
Jerilderie (L)	356	62	5	423
Jindabyne	1 064	339	43	1 446
Jindera (L)	308	14	3	325
Junee	1 336	177	7	1 520
Kalaru (L)	102	4	—	106
Kandos	588	90	3	681
Kangaroo Valley (L)	143	61	3	207
Karuah	444	5	3	452
Katoomba-Wentworth Falls	7 334	1 873	62	9 269
Kempsey	3 241	285	20	3 546
Kendall (L)	256	29	—	285
Kenthurst (L)	119	6	—	125
Khancoban (L)	137	58	3	198
Kiama	4 597	681	13	5 291
Killingworth (L)	210	5	—	215
Kings Point (L)	180	61	—	241
Kingswood (L)	239	8	—	247
Kioloa (L)	105	150	—	255
Kitchener (L)	112	5	—	117
Koorawatha (L)	119	9	—	128
Kootingal	504	36	3	543
Kurmond (L)	98	4	—	102
Kurrajong	403	18	—	421
Kurrajong Heights (L)	290	25	—	315
Kurri Kurri-Weston	4 735	349	9	5 093
Kyogle	1 116	84	5	1 205
Lake Cargelligo	475	61	5	541
Lake Cathie	840	139	—	979
Lake Conjola (L)	166	189	—	355
Lake Conjola West (L)	124	95	—	219
Lake Munmorah	1 216	202	—	1 418
Lake Tabourie (L)	224	142	—	366
Lakewood Estate (L)	73	17	—	90

— nil or rounded to zero (including null cells)

<i>Geographic area</i>	<i>Occupied private dwellings</i>	<i>Unoccupied private dwellings</i>	<i>Non-private dwellings</i>	<i>Total dwellings</i>
<b>URBAN CENTRE/LOCALITY <i>cont.</i></b>				
<b>NEW SOUTH WALES <i>cont.</i></b>				
<b>2001 <i>cont.</i></b>				
Lansdowne (L)	145	8	—	153
Lawrence (L)	161	17	—	178
Lawson-Hazelbrook	3 906	426	3	4 335
Leeton	2 597	295	13	2 905
Lemon Tree Passage	2 193	390	3	2 586
Lennox Head	2 153	236	5	2 394
Lightning Ridge	760	43	4	807
Lismore	10 477	698	42	11 217
Lithgow	4 500	568	14	5 082
Lochinvar (L)	168	16	3	187
Lockhart (L)	351	37	4	392
Londonderry (L)	152	5	—	157
Long Beach (L)	335	312	—	647
Lord Howe Island (L)	168	41	3	212
Luddenham (L)	99	—	—	99
Lyndhurst (L)	88	17	—	105
Macksville	987	87	8	1 082
Maclean	1 231	115	9	1 355
Macmasters Beach (L)	341	322	—	663
Maianbar (L)	183	54	—	237
Maitland	19 589	1 145	34	20 768
Malua Bay	721	574	—	1 295
Manildra (L)	208	19	—	227
Manilla	830	73	6	909
Mannering Park	942	110	—	1 052
Manning Point (L)	132	34	—	166
Marsden Park (L)	209	15	—	224
Marulan (L)	173	28	—	201
Mathoura (L)	284	80	—	364
Medlow Bath (L)	193	86	—	279
Medowie	2 038	82	—	2 120
Menangle (L)	89	3	—	92
Menangle Park (L)	78	—	—	78
Mendooran (L)	140	21	—	161
Menindee (L)	156	25	3	184
Merimbula	2 093	588	21	2 702
Merriva (L)	398	50	4	452
Millfield (L)	177	35	—	212
Millthorpe (L)	246	37	4	287
Milton	391	41	5	437
Mirrabooka (L)	246	52	—	298
Mittagong	2 406	212	10	2 628
Modanville (L)	146	8	—	154
Mogo (L)	75	8	—	83
Molong	596	65	5	666
Moonbi (L)	123	15	—	138
Moonee Beach (L)	209	9	—	218
Mooney Mooney (L)	169	23	—	192
Moree	3 342	317	33	3 692
Morisset	393	28	3	424
Moruya	1 040	76	7	1 123
Moruya Heads (L)	306	139	—	445
Moss Vale	2 447	239	11	2 697
Mossy Point-Broulee	693	603	—	1 296
Moulamein (L)	171	30	3	204
Mount Hunter (L)	76	—	—	76
Mount Victoria (L)	347	132	4	483
Mudgee	3 303	304	21	3 628
Mulbring (L)	102	7	—	109
Mulgoa (L)	180	8	—	188

— nil or rounded to zero (including null cells)

<i>Geographic area</i>	<i>Occupied private dwellings</i>	<i>Unoccupied private dwellings</i>	<i>Non-private dwellings</i>	<i>Total dwellings</i>
<b>URBAN CENTRE/LOCALITY <i>cont.</i></b>				
<b>NEW SOUTH WALES <i>cont.</i></b>				
<b>2001 <i>cont.</i></b>				
Mullumbimby	1 191	87	5	1 283
Mungindi (Part) (L)	253	27	—	280
Murrumbateman	435	22	—	457
Murrumburrah (Harden)	799	110	6	915
Murrurundi (L)	354	68	7	429
Murwillumbah	2 966	194	13	3 173
Muswellbrook	3 741	312	19	4 072
Mylestom (L)	171	48	—	219
Nabiac (L)	203	18	—	221
Nambucca Heads	2 820	243	15	3 078
Narooma	1 491	412	16	1 919
Narrabri	2 368	260	21	2 649
Narrandera	1 625	212	15	1 852
Narromine	1 367	120	6	1 493
Neath (L)	160	10	—	170
Nelligen (L)	90	25	3	118
Nelson Bay	3 408	2 076	24	5 508
Nemingha (L)	140	4	3	147
Newcastle	110 746	7 450	217	118 413
Nimbin (L)	150	19	5	174
Nimmitabel (L)	98	30	3	131
Nords Wharf (L)	310	70	—	380
North Arm Cove (L)	142	130	—	272
Nowra-Bomaderry	9 501	718	38	10 257
Nundle (L)	115	33	—	148
Nyngan	802	128	9	939
Oakdale	329	17	—	346
Oaklands (L)	103	17	—	120
Oberon	937	118	9	1 064
Ocean Shores	1 418	173	3	1 594
Old Bar	1 205	170	—	1 375
Old Errowal Bay (L)	340	91	—	431
Orange	11 923	1 013	48	12 984
Orchard Hills (L)	141	4	—	145
Otford (L)	120	7	—	127
Pacific Palms-Blueys Beach (L)	273	449	—	722
Pallamallawa (L)	108	19	—	127
Pambula	414	39	4	457
Pambula Beach (L)	322	116	—	438
Parkes	3 769	354	23	4 146
Paterson (L)	127	10	—	137
Patonga (L)	120	120	—	240
Paxton (L)	222	21	—	243
Peak Hill (L)	393	34	6	433
Perisher Village	32	3	83	118
Perthville (L)	115	5	6	126
Picton	1 059	66	4	1 129
Pindimar (L)	153	3	—	156
Pitt Town (L)	241	8	—	249
Port Macquarie	15 482	1 605	67	17 154
Portland	710	112	5	827
Pottsville Beach	1 012	161	3	1 176
Quirindi	1 031	132	7	1 170
Raymond Terrace	4 483	280	11	4 774
Red Rock (L)	139	99	—	238
Richmond North	1 260	83	—	1 343
Richmond-Windsor	9 108	476	33	9 617
Robertson	356	52	—	408
Rothbury North (L)	172	16	—	188
Rylstone (L)	258	55	5	318

— nil or rounded to zero (including null cells)

<i>Geographic area</i>	<i>Occupied private dwellings</i>	<i>Unoccupied private dwellings</i>	<i>Non-private dwellings</i>	<i>Total dwellings</i>
<b>URBAN CENTRE/LOCALITY <i>cont.</i></b>				
<b>NEW SOUTH WALES <i>cont.</i></b>				
<b>2001 <i>cont.</i></b>				
Safety Beach (L)	216	15	—	231
St Georges Basin-Sanctuary Point	3 213	1 188	—	4 401
Salamander Bay-Soldiers Point	2 130	656	—	2 786
San Isidore (L)	104	6	—	110
Sandy Beach	632	57	—	689
Sawtell	5 377	413	6	5 796
Scone	1 817	164	13	1 994
Scotts Head (L)	351	126	—	477
Seaham (L)	120	5	—	125
Shoalhaven Heads	1 267	281	—	1 548
Silverwater (L)	275	83	—	358
Singleton	4 503	252	21	4 776
Smiths Lake (L)	338	225	3	566
Smithtown-Gladstone (L)	386	27	3	416
South Golden Beach	560	98	—	658
South West Rocks	1 814	452	4	2 270
Spring Hill (L)	98	4	—	102
Stanwell Park	435	56	3	494
Stanwell Tops (L)	155	7	—	162
Stockinbingal (L)	94	11	—	105
Stroud (L)	250	27	3	280
Stuarts Point (L)	352	63	—	415
Suffolk Park	1 312	116	—	1 428
Sunshine (L)	153	61	3	217
Sussex Inlet	1 389	691	5	2 085
Sutton (L)	90	4	—	94
Sydney	1 256 732	85 143	2 343	1 344 218
Tahmoor	1 464	88	—	1 552
Talbingo (L)	118	162	3	283
Tamworth	12 489	967	59	13 515
Tapitallee (L)	96	—	—	96
Taralga (L)	119	28	3	150
Tarcutta (L)	94	11	5	110
Taree	6 688	577	34	7 299
Tarraganda (L)	83	6	—	89
Tathra	703	171	3	877
Tea Gardens	599	209	3	811
Temora	1 643	183	13	1 839
Tenterfield	1 304	187	17	1 508
The Oaks	504	15	—	519
The Rock (L)	321	33	—	354
Thirlmere	902	36	—	938
Thredbo Village	451	44	60	555
Tingha (L)	250	31	—	281
Tinonee (L)	258	23	—	281
Tocumwal	654	96	18	768
Tomakin (L)	382	173	—	555
Tomerong (L)	75	10	—	85
Tooleybuc (L)	92	10	4	106
Tottenham (L)	138	29	3	170
Trangie (L)	381	53	4	438
Trundle (L)	177	18	3	198
Tucabia (L)	90	11	—	101
Tullamore (L)	93	23	3	119
Tumbarumba	607	53	—	660
Tumbulgum (L)	130	12	—	142
Tumut	2 386	227	16	2 629
Tura Beach	906	214	—	1 120
Tuross Heads	933	587	—	1 520
Uki (L)	81	4	—	85

— nil or rounded to zero (including null cells)

<i>Geographic area</i>	<i>Occupied private dwellings</i>	<i>Unoccupied private dwellings</i>	<i>Non-private dwellings</i>	<i>Total dwellings</i>
<b>URBAN CENTRE/LOCALITY <i>cont.</i></b>				
<b>NEW SOUTH WALES <i>cont.</i></b>				
<b>2001 <i>cont.</i></b>				
Ulladulla	4 061	1 504	16	5 581
Ulmarra (L)	180	14	3	197
Ungarie (L)	151	23	—	174
Uralla	927	80	4	1 011
Urana (L)	141	32	3	176
Uranquinty (L)	221	24	3	248
Urbenville (L)	86	21	3	110
Urunga	1 212	145	5	1 362
Valla Beach (L)	340	65	—	405
Vineyard (L)	237	4	—	241
Wagga Wagga	16 563	1 420	56	18 039
Wakool (L)	83	8	—	91
Walcha	609	103	5	717
Walgett	626	85	6	717
Walla Walla (L)	200	25	—	225
Wallabi Point (L)	116	20	—	136
Wallacia	366	13	—	379
Wallalong (L)	114	3	—	117
Wallerawang	687	71	3	761
Wangi-Rathmines	3 183	468	—	3 651
Wardell (L)	198	23	—	221
Warialda	473	59	4	536
Warragamba-Silverdale	1 341	73	—	1 414
Warren	722	77	5	804
Waterfall (L)	155	7	—	162
Waterview Heights (L)	253	8	—	261
Wauchope	1 901	137	10	2 048
Wee Waa	667	92	7	766
Wellington	1 883	274	12	2 169
Wentworth	557	42	7	606
Werris Creek	607	62	—	669
West Wyalong	1 303	125	21	1 449
White Cliffs (L)	109	3	3	115
Whitton (L)	147	7	—	154
Wilberforce	612	18	—	630
Wilcannia (L)	189	3	6	198
Willow Vale (L)	285	16	3	304
Wilton (L)	252	4	—	256
Windella Downs (L)	128	3	—	131
Windermere Park	517	83	—	600
Wingello (L)	104	21	—	125
Wingham	1 779	149	7	1 935
Wollongbar	710	27	3	740
Wollongong	85 636	5 492	139	91 267
Wolumla (L)	126	15	—	141
Wongarbon (L)	122	14	—	136
Woodburn (L)	242	5	—	247
Woodenbong (L)	121	29	—	150
Woodstock (L)	109	41	—	150
Woolgoolga	1 558	129	8	1 695
Wooli (L)	275	130	—	405
Wooloweyah (L)	154	17	—	171
Woorooloolgan (L)	121	3	—	124
Wyee	495	27	3	525
Wyee Point (L)	134	25	—	159
Yamba	2 416	586	12	3 014
Yanco (L)	225	19	3	247
Yanderra (L)	181	11	—	192
Yarrawonga Park (L)	280	89	—	369
Yarrawonga-Mulwala (Mulwala Part)	685	248	11	944

— nil or rounded to zero (including null cells)



<i>Geographic area</i>	<i>Occupied private dwellings</i>	<i>Unoccupied private dwellings</i>	<i>Non- private dwellings</i>	<i>Total dwellings</i>
------------------------	---	---	---------------------------------------	----------------------------

URBAN CENTRE/LOCALITY *cont.*

**NEW SOUTH WALES** *cont.*

**2001** *cont.*

Yass	1 872	205	14	2 091
Yellow Rock (L)	177	5	—	182
Yenda	404	31	—	435
Yeoval (L)	115	19	5	139
Yerrinbool (L)	339	20	—	359
Young	2 724	262	21	3 007

**AUSTRALIAN CAPITAL TERRITORY**

**2001**

Canberra-Queanbeyan (Canberra Part)	114 115	6 811	215	121 141
Hall (L)	111	3	—	114

— nil or rounded to zero (including null cells)

Geographic area	FULLY OWNED	BEING PURCHASED	RENTED		TOTAL		
	Dwellings	Dwellings(a)	Median monthly loan repayment	Dwellings	Median weekly rent	Dwellings(b)	Persons(c)
	no.	no.	\$	no.	\$	no.	no.
SECTION OF STATE							
<b>NEW SOUTH WALES</b>							
<b>2001</b>							
Major Urban	609 241	363 583	1 210	454 993	204	1 552 848	4 155 772
Other Urban	227 384	125 616	814	154 380	130	542 342	1 345 339
Bounded Locality	24 280	13 122	756	9 297	113	50 422	131 046
Rural Balance	102 326	43 874	945	26 649	94	198 065	547 965
Total(d)	963 231	546 195	1 049	645 319	171	2 343 677	6 180 122
<b>1996</b>							
Major Urban	596 064	331 854	990	441 429	163	1 459 412	3 944 145
Other Urban	203 467	105 917	730	140 512	115	475 850	1 221 184
Bounded Locality	23 901	12 661	681	9 515	103	49 192	131 885
Rural Balance	100 649	39 106	814	29 526	78	190 463	544 262
Total(d)	924 081	489 538	885	620 982	145	2 174 917	5 841 476
<b>AUSTRALIAN CAPITAL TERRITORY</b>							
<b>2001</b>							
Major Urban	37 861	38 321	957	31 959	168	114 115	296 821
Bounded Locality	51	30	1 433	21	87	111	351
Rural Balance	202	54	1 350	232	108	616	1 264
Total(d)	38 114	38 405	957	32 212	167	114 842	298 436
<b>1996</b>							
Major Urban	31 168	36 681	928	34 000	152	105 964	284 814
Bounded Locality	49	30	1 433	14	181	97	320
Rural Balance	234	56	806	260	83	625	1 334
Total(d)	31 451	36 767	928	34 274	151	106 686	286 468
URBAN CENTRE/LOCALITY							
<b>NEW SOUTH WALES</b>							
<b>2001</b>							
Aberdeen	293	148	826	161	112	637	1 698
Adaminaby (L)	55	23	583	33	119	124	296
Adelong (L)	177	67	659	68	106	331	806
Agnes Banks (L)	54	57	1 040	11	179	137	405
Albury-Wodonga (Albury Part)	5 665	4 761	765	5 293	116	16 693	40 583
Alstonville	1 106	389	852	438	147	2 041	4 717
Angourie (L)	30	20	866	27	168	80	206
Anna Bay	310	282	1 020	261	171	901	2 441
Appin	159	222	1 073	66	148	471	1 452
Ardlethan (L)	108	17	366	32	57	168	389
Ariah Park (L)	77	20	374	25	63	130	299
Armidale	2 461	1 479	795	2 749	131	7 048	17 479
Arrawarra	377	120	709	116	134	665	1 564
Ashford (L)	118	23	327	37	67	190	460
Attunga (L)	54	40	628	27	126	125	343
Avondale	241	148	841	171	140	664	1 653
Awaba (L)	44	51	711	10	116	111	327
Ballina	3 013	1 042	888	2 532	147	7 144	15 873
Balranald	203	102	563	162	91	498	1 201
Bangalow	149	139	884	132	192	456	1 224

(a) Comprises 'Being purchased' and 'Being purchased under a rent/buy scheme'.

(c) Includes overseas visitors.

(b) Includes 'Being occupied rent-free', 'Being occupied under a life tenure scheme', 'Other tenure type', and 'Not stated'.

(d) Includes migratory and off-shore.

Geographic area	FULLY OWNED	BEING PURCHASED	RENTED		TOTAL		
	Dwellings	Dwellings(a)	Median monthly loan repayment	Dwellings	Median weekly rent	Dwellings(b)	Persons(c)
	no.	no.	\$	no.	\$	no.	no.

URBAN CENTRE/LOCALITY *cont.*NEW SOUTH WALES *cont.*2001 *cont.*

Baradine (L)	133	37	445	55	73	286	682
Barellan (L)	91	25	468	17	77	144	358
Bargo	346	464	1 065	140	165	1 012	3 064
Barham-Koondrook (Barham Part)	257	81	587	121	109	491	1 083
Barmedman (L)	65	18	362	8	67	91	223
Barooga	188	108	694	86	131	407	1 002
Barraba	300	66	384	127	80	538	1 152
Basin View	222	143	683	65	131	464	1 206
Batemans Bay	2 106	669	760	1 204	131	4 261	9 702
Bathurst	3 321	2 710	872	3 180	141	9 746	24 850
Batlow (L)	230	74	544	96	101	419	956
Bawley Point (L)	126	43	774	25	134	202	510
Beauty Point (L)	131	42	530	21	118	208	462
Beechwood (L)	76	50	643	19	155	148	425
Beelbanger (L)	50	33	1 033	14	159	105	340
Bega	733	395	667	534	115	1 745	4 185
Bellingen	427	266	705	293	155	1 028	2 611
Bemboka (L)	44	22	621	13	89	89	244
Bendemeer (L)	45	20	616	16	105	88	221
Bermagui	312	57	762	149	118	606	1 294
Berrara (L)	172	44	807	26	127	258	579
Berridale	132	78	585	80	117	322	777
Berrigan (L)	188	93	476	92	85	397	880
Berrima (L)	125	118	787	58	157	319	788
Berry	354	128	842	105	170	629	1 555
Bilbul (L)	37	33	841	12	154	85	284
Binalong (L)	62	23	579	26	85	117	278
Bingara	327	54	556	126	84	542	1 137
Binnaway (L)	127	27	459	36	71	222	519
Blackheath	810	434	903	399	163	1 769	3 941
Blayney	406	238	695	283	126	980	2 533
Boambee	158	154	974	25	132	357	1 152
Boat Harbour (L)	79	46	1 012	66	167	198	509
Bodalla (L)	54	10	750	40	69	110	315
Bogangar	374	273	859	430	163	1 146	2 990
Boggabilla (L)	62	27	474	92	83	216	658
Boggabri (L)	177	59	506	72	88	333	782
Bombala	241	106	590	119	98	489	1 163
Bonalbo (L)	62	37	391	31	79	138	316
Bonnells Bay	441	295	907	247	168	1 028	2 690
Bonny Hills	435	216	874	123	165	814	2 195
Boorowa	245	78	638	97	78	443	1 029
Bourke	249	145	538	358	93	841	2 423
Bowen Mountain	121	286	1 083	36	193	460	1 344
Bowral	2 104	952	1 232	767	173	4 059	9 813
Bowraville (L)	160	74	504	92	110	352	952
Braidwood	208	90	663	114	112	431	971
Brandy Hill (L)	104	118	1 050	4	12	234	787
Branxton-Greta	602	440	716	233	140	1 379	3 794
Brewarrina	100	38	628	201	69	378	1 136
Brightwaters (L)	101	49	1 017	41	160	206	553

(a) Comprises 'Being purchased' and 'Being purchased under a rent/buy scheme'.

(b) Includes 'Being occupied rent-free', 'Being occupied under a life tenure scheme', 'Other tenure type', and 'Not stated'.

(c) Includes overseas visitors.

Geographic area	FULLY OWNED	BEING PURCHASED	RENTED		TOTAL		
	Dwellings	Dwellings(a)	Median monthly loan repayment	Dwellings	Median weekly rent	Dwellings(b)	Persons(c)
	no.	no.	\$	no.	\$	no.	no.
URBAN CENTRE/LOCALITY <i>cont.</i>							
<b>NEW SOUTH WALES <i>cont.</i></b>							
<b>2001 <i>cont.</i></b>							
Broadwater (L)	72	44	639	37	119	169	405
Broke (L)	27	33	783	10	131	78	226
Broken Hill	4 815	1 475	477	1 342	98	8 280	19 096
Brooklyn (L)	121	77	1 183	60	197	286	677
Brooms Head (L)	89	7	1 250	31	104	146	279
Brunswick Heads	353	90	804	399	142	907	1 828
Bulahdelah	236	87	640	83	130	436	1 066
Bundanoon	441	191	905	122	156	783	1 836
Bundarra (L)	77	20	450	32	76	142	299
Bundeena	357	227	1 206	107	214	754	2 021
Bungendore	204	274	883	78	166	591	1 687
Buronga (L)	121	89	557	98	112	339	906
Burrill Lake	386	124	654	100	127	642	1 405
Burringbar (L)	61	27	762	18	169	114	332
Buxton	160	251	945	52	163	482	1 475
Byron Bay	777	370	931	1 009	211	2 508	5 759
Callala Bay	491	196	856	153	155	962	2 340
Cambewarra	150	134	954	40	190	341	1 057
Camden Haven	1 819	330	822	592	138	2 987	6 313
Camden West (L)	134	72	1 417	8	137	224	754
Canberra-Queanbeyan (Queanbeyan Part)	3 622	3 303	909	3 985	119	11 670	29 098
Candelo (L)	68	35	720	27	113	142	350
Canowindra	321	87	566	170	101	604	1 438
Captains Flat (L)	89	47	436	26	93	174	421
Cargo (L)	49	27	679	12	119	95	259
Casino	1 574	710	642	1 154	108	3 654	8 932
Central Coast	42 344	26 093	1 026	24 044	172	99 734	250 837
Cessnock-Bellbird	3 095	1 488	684	1 454	121	6 619	17 161
Chain Valley Bay	559	281	821	151	158	1 065	2 632
Clarence Town (L)	113	100	708	42	122	281	807
Clifton Grove (L)	113	68	1 050	6	154	196	597
Clunes (L)	58	58	850	23	162	148	417
Cobar	484	304	694	649	94	1 553	3 924
Cobargo (L)	77	36	537	40	112	160	402
Cobbitty (L)	98	64	1 289	32	159	219	639
Coffs Harbour	3 916	1 921	829	3 765	141	10 326	24 374
Coleambally (L)	100	68	677	106	106	305	667
Collarenebri (L)	62	26	489	84	77	183	491
Colo Vale	146	177	1 012	58	176	400	1 180
Condobolin	484	209	578	324	100	1 134	2 913
Coolah (L)	142	57	470	92	89	317	765
Coolamon	246	114	660	87	95	467	1 231
Cooma	1 138	567	649	716	108	2 597	6 147
Coomba Park (L)	91	28	520	19	113	147	329
Coonabarabran	445	204	567	323	90	1 058	2 488
Coonamble	438	178	574	323	92	997	2 588
Coopersnook (L)	61	46	559	25	132	135	380
Cooranbong	199	164	855	104	160	497	1 337
Cootamundra	1 055	489	601	607	101	2 227	5 281
Copmanhurst (L)	35	26	607	17	108	78	212
Coraki	175	105	583	96	116	400	1 119

(a) Comprises 'Being purchased' and 'Being purchased under a rent/buy scheme'.

(b) Includes 'Being occupied rent-free', 'Being occupied under a life tenure scheme', 'Other tenure type', and 'Not stated'.

(c) Includes overseas visitors.

Geographic area	FULLY OWNED	BEING PURCHASED	RENTED		TOTAL		
	Dwellings	Dwellings(a)	Median monthly loan repayment	Dwellings	Median weekly rent	Dwellings(b)	Persons(c)
	no.	no.	\$	no.	\$	no.	no.
URBAN CENTRE/LOCALITY <i>cont.</i>							
<b>NEW SOUTH WALES <i>cont.</i></b>							
<b>2001 <i>cont.</i></b>							
Coramba (L)	43	39	664	17	146	102	297
Corindi Beach (L)	123	79	607	58	114	281	726
Corlette	541	195	1 039	289	165	1 065	2 619
Corowa-Wahgunyah (Corowa Part)	1 027	532	719	466	117	2 166	5 024
Couridjah (L)	69	50	1 259	21	111	168	481
Coutts Crossing (L)	81	51	594	31	139	174	523
Cowan (L)	87	84	1 309	18	284	199	549
Cowra	1 530	705	652	921	104	3 348	8 448
Crescent Head	205	95	888	165	136	500	1 182
Crookwell	421	149	629	150	102	766	1 872
Cudal (L)	92	28	650	25	103	148	404
Culburra-Orient Point	809	249	733	285	135	1 471	3 542
Culcairn	189	119	533	65	98	395	991
Cullen Bullen (L)	47	12	750	8	91	77	206
Cumnock (L)	61	20	483	13	90	102	255
Cunjurong (L)	130	36	808	27	115	208	488
Curlewis (L)	101	55	528	32	103	194	575
Currarong (L)	161	35	821	39	120	257	549
Dalmeny	436	132	720	116	132	748	1 693
Dangar Island (L)	52	30	2 000	24	162	119	259
Dareton (L)	94	33	530	79	73	230	583
Darlington Point (L)	129	85	677	121	131	375	983
Deepwater (L)	71	26	407	16	95	120	266
Delegate (L)	69	15	525	18	59	110	243
Delungra (L)	68	23	389	16	87	113	269
Deniliquin	1 246	798	689	853	108	3 136	7 576
Denman	211	143	763	124	100	511	1 371
Diamond Beach (L)	98	46	783	54	167	224	569
Dora Creek	283	122	839	95	151	537	1 322
Dorrigo (L)	205	68	608	108	109	397	935
Douglas Park (L)	103	119	1 322	24	194	258	834
Dubbo	3 702	2 987	838	3 824	131	11 227	29 537
Dunedoo (L)	182	45	550	76	97	321	811
Dungog	454	175	696	186	112	875	2 039
Dunoon (L)	51	53	677	34	151	145	398
Durras (L)	80	18	1 050	34	144	146	326
East Jindabyne (L)	51	48	1 210	40	252	151	452
Echuca-Moama (Moama Part)	456	263	811	284	152	1 110	2 633
Eden	481	216	802	438	115	1 203	3 035
Ellalong (L)	91	60	712	21	126	192	561
Emerald Beach	261	232	787	144	161	668	1 847
Emmaville (L)	89	12	366	21	80	128	291
Erowal Bay (L)	111	68	778	35	135	236	592
Eugowra (L)	139	43	636	34	80	231	570
Euston (L)	76	52	572	44	103	183	487
Evans Head	558	121	812	426	134	1 191	2 555
Exeter (L)	76	34	1 014	21	170	138	359
Fingal Bay	313	81	887	179	168	685	1 553
Finley	368	170	597	222	103	797	1 810
Fishermans Paradise (L)	96	32	589	16	122	157	333
Forbes	1 228	573	663	791	106	2 741	6 662

(a) Comprises 'Being purchased' and 'Being purchased under a rent/buy scheme'.

(b) Includes 'Being occupied rent-free', 'Being occupied under a life tenure scheme', 'Other tenure type', and 'Not stated'.

(c) Includes overseas visitors.

Geographic area	FULLY OWNED		BEING PURCHASED		RENTED		TOTAL	
	Dwellings	Dwellings(a)	Median monthly loan repayment	Dwellings	Median weekly rent	Dwellings(b)	Persons(c)	
	no.	no.	\$	no.	\$	no.	no.	
URBAN CENTRE/LOCALITY <i>cont.</i>								
<b>NEW SOUTH WALES <i>cont.</i></b>								
<b>2001 <i>cont.</i></b>								
Forest Hill	113	206	711	189	120	537	1 553	
Forster-Tuncurry	4 367	1 077	878	2 128	146	8 007	17 556	
Frederickton (L)	164	83	603	68	120	328	903	
Freemans Reach (L)	100	139	1 055	35	206	287	874	
Galston	204	129	1 384	55	270	411	1 257	
Ganmain (L)	164	42	445	32	80	249	629	
Gerringong	560	359	1 030	197	173	1 245	3 322	
Gerroa (L)	126	27	1 250	47	176	218	497	
Geurie (L)	83	67	684	15	140	177	508	
Gilgai (L)	44	23	550	20	105	93	271	
Gilgandra	470	184	575	281	93	1 031	2 516	
Glen Innes	1 129	481	586	586	95	2 341	5 474	
Glenorie (L)	116	85	1 166	28	262	241	722	
Glenreagh (L)	53	19	489	18	94	94	273	
Glossodia	265	420	1 018	73	186	821	2 574	
Gloucester	507	198	738	260	109	1 008	2 381	
Gol Gol (L)	112	54	728	33	116	232	582	
Gold Coast-Tweed Heads (Tweed Hds Pt)	9 238	3 317	896	5 287	156	18 991	43 552	
Goodooga (L)	17	5	816	54	42	88	296	
Goolgowi (L)	50	22	450	25	80	105	282	
Goulburn	3 045	1 870	760	2 344	120	7 811	18 987	
Grafton	2 970	1 460	692	2 078	123	6 754	16 509	
Grasmere (L)	110	106	1 394	4	162	226	825	
Green Hill (L)	100	73	662	39	117	222	643	
Green Point (L)	93	72	745	32	155	207	526	
Greenwell Point	325	95	688	103	141	561	1 272	
Grenfell	462	161	561	169	80	838	1 885	
Gresford East & Gresford West (L)	69	24	712	15	62	121	277	
Greta East (L)	170	64	708	18	151	270	621	
Griffith	2 271	965	961	2 155	147	5 822	15 470	
Gulargambone (L)	55	14	433	74	70	148	438	
Gulgong	332	179	730	197	129	766	1 960	
Gulmarrad (L)	85	58	843	8	112	158	501	
Gumly Gumly (L)	51	19	1 033	8	158	86	225	
Gundagai	384	142	662	185	102	772	1 872	
Gundaroo (L)	25	50	1 112	9	87	87	238	
Gunnedah	1 337	625	665	906	109	3 081	7 581	
Gunning (L)	80	55	694	33	90	178	413	
Guyra	315	154	618	155	88	659	1 661	
Gwandalan	847	498	859	320	159	1 765	4 466	
Hallidays Point (L)	152	65	942	63	163	297	700	
Hanwood (L)	87	67	955	32	176	199	595	
Harrington	445	66	766	150	120	707	1 391	
Hastings Point (L)	215	21	725	117	142	375	715	
Hat Head (L)	82	26	733	26	104	150	322	
Hawkesbury Heights (L)	37	86	1 125	13	202	136	391	
Hawks Nest	350	45	817	127	148	572	1 134	
Hay	449	189	604	324	103	1 036	2 499	
Heddon Greta	148	155	841	28	152	346	1 085	
Helensburgh	610	758	1 309	215	218	1 666	5 073	
Henty (L)	225	59	505	46	85	354	827	

(a) Comprises 'Being purchased' and 'Being purchased under a rent/buy scheme'.

(b) Includes 'Being occupied rent-free', 'Being occupied under a life tenure scheme', 'Other tenure type', and 'Not stated'.

(c) Includes overseas visitors.

Geographic area	FULLY OWNED	BEING PURCHASED	RENTED		TOTAL		
	Dwellings	Dwellings(a)	Median monthly loan repayment	Dwellings	Median weekly rent	Dwellings(b)	Persons(c)
	no.	no.	\$	no.	\$	no.	no.
URBAN CENTRE/LOCALITY <i>cont.</i>							
<b>NEW SOUTH WALES <i>cont.</i></b>							
<b>2001 <i>cont.</i></b>							
Hill Top	143	285	805	71	145	535	1 607
Hillston	214	78	588	153	114	480	1 159
Hinton (L)	63	39	716	13	155	115	320
Holbrook	265	101	562	129	103	528	1 199
Howlong	341	244	657	97	127	752	1 935
Huskisson	758	231	1 020	376	151	1 466	3 272
Hyland Park (L)	49	39	737	44	147	142	321
Iluka	588	74	673	180	127	892	1 848
Inverell	1 567	846	642	1 100	108	3 766	9 164
Ivanhoe (L)	37	10	100	38	55	101	219
Jamberoo (L)	163	113	1 044	36	157	326	936
Jerilderie (L)	168	56	505	95	90	356	771
Jindabyne	180	124	1 017	496	328	1 065	3 241
Jindera (L)	105	159	726	33	143	308	960
Junee	622	337	603	316	92	1 336	3 502
Kalaru (L)	51	30	737	11	112	101	274
Kandos	299	98	508	142	96	587	1 324
Kangaroo Valley (L)	69	31	850	31	178	140	337
Karuah	250	59	689	70	79	442	1 042
Katoomba-Wentworth Falls	2 999	1 910	963	1 899	166	7 334	16 713
Kempsey	1 333	530	610	1 223	104	3 241	8 068
Kendall (L)	118	90	704	40	140	256	732
Kenthurst (L)	48	57	1 625	6	229	121	410
Khancoban (L)	59	22	472	40	94	137	297
Kiama	2 320	1 070	1 054	899	183	4 597	12 116
Killingworth (L)	82	110	819	9	137	211	707
Kings Point (L)	80	54	639	32	143	177	469
Kingswood (L)	103	116	974	6	91	237	743
Kioloa (L)	65	16	679	10	37	105	207
Kitchener (L)	59	35	557	16	112	113	309
Koorawatha (L)	75	18	450	16	84	119	292
Kootingal	186	183	653	89	139	504	1 369
Kurmond (L)	43	36	1 037	14	187	96	284
Kurrajong	181	151	1 140	47	152	402	1 146
Kurrajong Heights (L)	131	114	1 250	25	207	288	794
Kurri Kurri-Weston	2 276	1 215	643	1 025	115	4 735	12 216
Kyogle	545	210	633	281	114	1 116	2 664
Lake Cargelligo	223	60	480	154	81	477	1 174
Lake Cathie	429	188	878	169	154	840	2 091
Lake Conjola (L)	122	13	637	22	108	169	343
Lake Conjola West (L)	78	30	740	9	104	124	269
Lake Munmorah	524	408	889	207	158	1 215	3 237
Lake Tabourie (L)	127	55	644	24	117	225	531
Lakewood Estate (L)	28	22	1 050	13	203	73	224
Lansdowne (L)	66	58	644	17	122	144	416
Lawrence (L)	91	40	674	20	130	162	425
Lawson-Hazelbrook	1 527	1 596	922	559	172	3 906	10 145
Leeton	1 025	569	833	809	128	2 597	6 577
Lemon Tree Passage	1 045	546	766	494	143	2 191	5 460
Lennox Head	836	628	1 019	581	192	2 153	5 761
Lightning Ridge	308	77	661	224	96	760	1 753

(a) Comprises 'Being purchased' and 'Being purchased under a rent/buy scheme'.

(b) Includes 'Being occupied rent-free', 'Being occupied under a life tenure scheme', 'Other tenure type', and 'Not stated'.

(c) Includes overseas visitors.

Geographic area	FULLY OWNED	BEING PURCHASED		RENTED		TOTAL	
	Dwellings	Dwellings(a)	Median monthly loan repayment	Dwellings	Median weekly rent	Dwellings(b)	Persons(c)
	no.	no.	\$	no.	\$	no.	no.
URBAN CENTRE/LOCALITY <i>cont.</i>							
<b>NEW SOUTH WALES <i>cont.</i></b>							
<b>2001 <i>cont.</i></b>							
Lismore	3 866	2 305	732	3 669	134	10 477	26 008
Lithgow	2 069	989	729	1 208	114	4 500	10 883
Lochinvar (L)	83	62	820	19	114	170	508
Lockhart (L)	205	66	525	61	65	352	840
Londonderry (L)	37	59	972	48	155	150	449
Long Beach (L)	179	81	869	57	158	336	858
Lord Howe Island (L)	70	18	987	59	147	166	353
Luddenham (L)	48	38	1 080	4	237	97	335
Lyndhurst (L)	48	25	612	8	62	89	216
Macksville	465	167	693	280	111	987	2 431
Macleay	583	196	638	391	126	1 231	3 061
Macmasters Beach (L)	156	99	1 369	72	211	345	916
Maianbar (L)	80	59	1 516	18	258	181	506
Maitland	7 786	5 903	831	5 063	134	19 589	52 724
Malua Bay	386	163	839	130	142	721	1 676
Manildra (L)	107	43	574	34	58	206	514
Manilla	419	158	519	189	107	828	1 991
Manning Park	404	286	819	208	152	942	2 445
Manning Point (L)	92	5	300	17	79	134	242
Marsden Park (L)	109	39	1 059	39	144	210	671
Marulan (L)	78	51	606	36	119	174	442
Mathoura (L)	160	54	587	49	109	285	645
Medlow Bath (L)	86	63	888	32	176	192	459
Medowie	568	883	865	505	146	2 038	6 290
Menangle (L)	26	48	1 359	9	137	87	302
Menangle Park (L)	42	23	1 069	5	187	79	255
Mendooran (L)	86	13	342	25	101	139	322
Menindee (L)	51	10	374	74	57	155	369
Merimbula	813	309	853	722	153	2 093	4 587
Merriwa (L)	193	76	645	95	91	396	947
Millfield (L)	90	57	585	19	104	177	486
Millthorpe (L)	94	80	719	56	119	246	657
Milton	184	104	772	63	144	391	1 011
Mirrabooka (L)	99	81	840	59	156	248	635
Mittagong	1 017	553	958	636	154	2 406	5 913
Modanville (L)	62	73	885	5	204	146	467
Mogo (L)	27	14	374	25	126	75	223
Molong	311	133	655	115	110	595	1 516
Moonbi (L)	67	37	637	16	127	123	330
Moonee Beach (L)	109	49	825	41	156	209	534
Mooney Mooney (L)	77	58	1 562	27	205	167	399
Moree	983	640	840	1 460	119	3 342	8 714
Morisset	165	85	803	107	147	392	1 034
Moruya	450	145	733	281	107	1 040	2 461
Moruya Heads (L)	144	75	688	66	117	306	730
Moss Vale	943	612	945	742	147	2 447	6 311
Mossy Point-Broulee	318	138	742	181	137	692	1 594
Moulamein (L)	63	31	483	56	91	169	417
Mount Hunter (L)	29	33	1 008	8	212	74	246
Mount Victoria (L)	144	93	858	76	163	346	810
Mudgee	1 177	793	839	1 125	136	3 303	8 275

— nil or rounded to zero (including null cells)

(a) Comprises 'Being purchased' and 'Being purchased under a rent/buy scheme'.

(b) Includes 'Being occupied rent-free', 'Being occupied under a life tenure scheme', 'Other tenure type', and 'Not stated'.

(c) Includes overseas visitors.



Geographic area	FULLY OWNED	BEING PURCHASED	RENTED		TOTAL		
	Dwellings	Dwellings(a)	Median monthly loan repayment	Dwellings	Median weekly rent	Dwellings(b)	Persons(c)
	no.	no.	\$	no.	\$	no.	no.
URBAN CENTRE/LOCALITY <i>cont.</i>							
<b>NEW SOUTH WALES <i>cont.</i></b>							
<b>2001 <i>cont.</i></b>							
Mulbring (L)	63	31	879	—	12	100	291
Mulgoa (L)	62	87	1 112	21	216	180	567
Mullumbimby	572	227	819	317	176	1 191	2 923
Mungindi (Part) (L)	76	35	616	101	81	254	642
Murrumbateman	142	248	1 115	34	162	435	1 266
Murrumburrah (Harden)	421	156	486	163	95	799	1 868
Murrurundi (L)	179	52	583	98	105	355	749
Murwillumbah	1 285	606	724	894	126	2 966	7 276
Muswellbrook	1 263	953	866	1 266	117	3 741	9 766
Mylestom (L)	90	25	666	41	135	170	381
Nabiac (L)	88	78	687	27	123	202	557
Nambucca Heads	1 322	328	783	949	120	2 820	5 976
Narooma	801	200	717	384	116	1 492	3 275
Narrabri	881	518	794	833	110	2 368	5 920
Narrandera	744	338	634	425	104	1 625	3 876
Narromine	531	343	629	415	109	1 367	3 482
Neath (L)	91	30	622	28	111	162	359
Nelligen (L)	43	33	750	7	21	92	218
Nelson Bay	1 440	507	1 016	1 014	158	3 408	7 556
Nemingha (L)	55	27	642	40	112	140	327
Newcastle	46 562	28 285	872	29 419	145	110 746	273 098
Nimbin (L)	42	21	550	60	127	148	314
Nimmitabel (L)	59	19	410	11	62	98	227
Nords Wharf (L)	155	92	1 042	55	158	311	880
North Arm Cove (L)	89	25	879	15	127	141	292
Nowra-Bomaderry	3 423	2 310	796	3 223	113	9 501	23 989
Nundle (L)	67	18	533	24	84	114	259
Nyngan	353	159	619	252	102	802	1 968
Oakdale	92	173	1 021	43	165	328	1 030
Oaklands (L)	60	19	466	21	61	103	242
Oberon	340	247	843	266	119	935	2 451
Ocean Shores	626	345	743	377	169	1 418	3 462
Old Bar	600	237	817	303	136	1 205	2 824
Old Erowal Bay (L)	137	96	688	59	136	342	914
Orange	4 323	3 116	842	3 872	139	11 923	30 446
Orchard Hills (L)	62	61	1 774	10	237	143	529
Otford (L)	47	50	1 387	15	269	118	385
Pacific Palms-Blueys Beach (L)	126	48	937	74	153	272	647
Pallamallawa (L)	56	30	625	14	110	108	303
Pambula	188	95	777	97	121	418	1 034
Pambula Beach (L)	179	30	833	61	152	321	728
Parkes	1 490	934	737	1 134	106	3 769	9 403
Paterson (L)	67	28	789	21	120	126	344
Patonga (L)	66	14	1 750	26	159	119	209
Paxton (L)	118	50	618	39	130	223	555
Peak Hill (L)	189	52	454	110	72	393	938
Perisher Village	4	—	—	14	500	30	116
Perthville (L)	49	53	828	10	104	116	334
Picton	377	386	1 071	223	150	1 059	2 920
Pindimar (L)	56	13	733	6	112	152	346

— nil or rounded to zero (including null cells)

(a) Comprises 'Being purchased' and 'Being purchased under a rent/buy scheme'.

(b) Includes 'Being occupied rent-free', 'Being occupied under a life tenure scheme', 'Other tenure type', and 'Not stated'.

(c) Includes overseas visitors.

Geographic area	FULLY OWNED	BEING PURCHASED	RENTED		TOTAL		
	Dwellings	Dwellings(a)	Median monthly loan repayment	Dwellings	Median weekly rent	Dwellings(b)	Persons(c)
	no.	no.	\$	no.	\$	no.	no.
URBAN CENTRE/LOCALITY <i>cont.</i>							
<b>NEW SOUTH WALES <i>cont.</i></b>							
<b>2001 <i>cont.</i></b>							
Pitt Town (L)	96	103	1 055	27	220	241	734
Port Macquarie	6 887	3 067	905	4 323	156	15 482	36 304
Portland	376	175	590	111	110	710	1 797
Pottsville Beach	469	170	851	321	165	1 012	2 562
Quirindi	483	185	537	286	105	1 031	2 434
Raymond Terrace	1 309	1 228	795	1 751	117	4 483	12 281
Red Rock (L)	84	19	616	30	126	140	291
Richmond North	389	372	1 030	421	172	1 260	3 553
Richmond-Windsor	2 368	2 954	1 063	3 202	172	9 108	25 221
Robertson	136	141	995	59	167	357	1 023
Rothbury North (L)	54	71	808	40	152	172	480
Rylstone (L)	141	41	750	58	103	259	629
Safety Beach (L)	120	51	793	30	156	216	590
St Georges Basin-Sanctuary Point	1 685	586	670	614	137	3 213	7 585
Salamander Bay-Soldiers Point	1 035	362	997	532	158	2 130	4 963
San Isidore (L)	59	35	912	3	79	105	318
Sandy Beach	233	233	665	140	154	634	1 804
Sawtell	2 038	1 240	816	1 807	142	5 377	13 724
Scone	713	427	841	592	118	1 817	4 367
Scotts Head (L)	169	47	662	92	135	351	791
Seaham (L)	53	60	914	4	179	120	362
Shoalhaven Heads	830	178	836	203	147	1 267	2 738
Silverwater (L)	144	80	859	37	151	274	716
Singleton	1 568	1 176	922	1 426	137	4 503	12 170
Smiths Lake (L)	168	88	690	70	140	339	902
Smithtown-Gladstone (L)	219	97	658	51	130	388	971
South Golden Beach	186	162	742	186	176	560	1 486
South West Rocks	988	223	841	496	143	1 812	4 071
Spring Hill (L)	35	34	857	18	128	98	285
Stanwell Park	162	139	1 508	98	220	434	1 314
Stanwell Tops (L)	68	57	1 514	20	165	157	475
Stockinbingal (L)	52	27	610	14	91	96	232
Stroud (L)	132	56	654	40	114	249	647
Stuarts Point (L)	204	57	488	68	116	351	781
Suffolk Park	388	339	1 005	456	220	1 312	3 256
Sunshine (L)	80	35	628	25	156	155	386
Sussex Inlet	893	182	678	224	124	1 388	2 965
Sutton (L)	32	32	1 050	20	142	92	257
Sydney	484 314	288 986	1 308	377 708	218	1 256 732	3 407 140
Tahmoor	571	415	1 001	367	172	1 465	4 130
Talbingo (L)	68	12	616	34	102	117	280
Tamworth	4 811	2 991	760	4 099	130	12 489	31 184
Tapitallee (L)	42	51	1 016	3	—	96	358
Taralga (L)	77	19	666	16	66	117	297
Tarcutta (L)	48	22	478	15	83	94	239
Taree	2 799	1 429	706	2 147	114	6 688	15 952
Tarraganda (L)	46	27	966	5	87	82	245
Tathra	312	130	802	222	132	704	1 645
Tea Gardens	335	90	950	132	147	601	1 360
Temora	872	370	586	313	96	1 643	4 013

— nil or rounded to zero (including null cells)

(a) Comprises 'Being purchased' and 'Being purchased under a rent/buy scheme'.

(b) Includes 'Being occupied rent-free', 'Being occupied under a life tenure scheme', 'Other tenure type', and 'Not stated'.

(c) Includes overseas visitors.

Geographic area	FULLY OWNED	BEING PURCHASED		RENTED		TOTAL	
	Dwellings	Dwellings(a)	Median monthly loan repayment	Dwellings	Median weekly rent	Dwellings(b)	Persons(c)
	no.	no.	\$	no.	\$	no.	no.
URBAN CENTRE/LOCALITY <i>cont.</i>							
<b>NEW SOUTH WALES <i>cont.</i></b>							
<b>2001 <i>cont.</i></b>							
Tenterfield	649	232	582	347	98	1 304	2 992
The Oaks	181	241	1 068	62	175	503	1 591
The Rock (L)	146	92	677	42	107	322	868
Thirlmere	350	351	1 072	129	181	903	2 753
Thredbo Village	51	21	1 833	187	500	451	1 744
Tingha (L)	132	35	440	56	61	250	697
Tinonee (L)	117	92	708	44	127	261	698
Tocumwal	347	115	618	120	109	653	1 385
Tomakin (L)	222	57	625	73	122	382	761
Tomerong (L)	27	35	630	7	137	74	210
Tooleybuc (L)	45	11	950	27	92	91	212
Tottenham (L)	71	18	550	40	62	137	294
Trangie (L)	152	69	614	138	93	381	919
Trundle (L)	97	36	417	31	76	178	427
Tucabia (L)	47	30	566	8	91	91	263
Tullamore (L)	54	11	450	21	57	90	206
Tumbarumba	299	103	607	135	102	606	1 446
Tumbulgum (L)	48	51	889	25	161	130	360
Tumut	981	511	823	716	120	2 386	6 004
Tura Beach	572	148	860	134	167	903	2 105
Tuross Heads	589	150	650	142	120	933	2 041
Uki (L)	39	21	766	18	153	84	211
Ulladulla	2 255	649	793	972	136	4 061	9 501
Ulmarra (L)	78	28	562	63	104	181	465
Ungarie (L)	82	26	345	25	55	147	342
Uralla	429	222	610	230	104	927	2 261
Urana (L)	69	23	316	40	54	141	319
Uranquinty (L)	76	89	667	31	137	220	636
Urbenville (L)	42	22	421	19	91	86	198
Urunga	630	142	805	350	124	1 212	2 684
Valla Beach (L)	151	82	840	85	150	341	814
Vineyard (L)	145	51	1 083	17	210	238	565
Wagga Wagga	5 692	4 511	804	5 579	126	16 563	42 225
Wakool (L)	40	22	345	15	65	83	224
Walcha	300	116	606	161	92	609	1 435
Walgett	153	70	619	330	96	626	1 786
Walla Walla (L)	102	64	541	27	87	202	512
Wallabi Point (L)	46	34	910	27	159	114	317
Wallacia	135	152	1 066	49	144	367	1 029
Wallalong (L)	42	52	979	9	162	114	363
Wallerawang	290	179	737	176	109	687	1 901
Wangi-Rathmines	1 551	993	889	490	156	3 185	8 327
Wardell (L)	84	59	805	47	129	199	483
Warialda	265	88	523	96	80	474	1 152
Warragamba-Silverdale	530	629	1 067	105	170	1 341	4 170
Warren	269	137	618	276	106	722	1 734
Waterfall (L)	76	58	1 250	13	212	154	427
Waterview Heights (L)	141	89	740	20	162	256	782
Wauchope	859	404	747	533	135	1 901	4 619
Wee Waa	221	138	692	254	111	667	1 752
Wellington	834	332	593	562	97	1 883	4 547

(a) Comprises 'Being purchased' and 'Being purchased under a rent/buy scheme'.

(b) Includes 'Being occupied rent-free', 'Being occupied under a life tenure scheme', 'Other tenure type', and 'Not stated'.

(c) Includes overseas visitors.

Geographic area	FULLY OWNED	BEING PURCHASED	RENTED		TOTAL		
	Dwellings	Dwellings(a)	Median monthly loan repayment	Dwellings	Median weekly rent	Dwellings(b)	Persons(c)
	no.	no.	\$	no.	\$	no.	no.

URBAN CENTRE/LOCALITY *cont.*NEW SOUTH WALES *cont.*2001 *cont.*

Wentworth	242	120	525	131	113	557	1 349
Werris Creek	349	80	530	149	85	608	1 429
West Wyalong	653	265	559	283	97	1 303	3 129
White Cliffs (L)	58	6	100	7	22	111	193
Whitton (L)	64	45	550	22	120	149	390
Wilberforce	233	254	1 154	72	167	613	1 905
Wilcannia (L)	52	10	300	98	72	189	665
Willow Vale (L)	111	126	1 003	34	169	284	871
Wilton (L)	94	135	1 179	15	191	253	771
Windella Downs (L)	63	56	1 061	4	191	129	454
Windermere Park	228	175	857	90	162	517	1 341
Wingello (L)	44	32	712	20	126	102	295
Wingham	827	464	693	403	121	1 779	4 519
Wollongbar	300	208	859	168	165	706	1 946
Wollongong	36 021	20 219	1 016	23 822	139	85 636	224 697
Wolumla (L)	53	46	669	25	142	130	363
Wongarbon (L)	44	55	815	16	153	122	352
Woodburn (L)	115	56	680	51	121	241	612
Woodenbong (L)	59	21	508	38	78	124	320
Woodstock (L)	74	18	533	14	68	113	249
Woolgoolga	785	180	673	481	129	1 558	3 710
Woolli (L)	167	31	574	50	116	274	561
Wooloweyah (L)	59	56	783	30	156	153	420
Wooroowoolgan (L)	57	49	825	9	162	120	355
Wyee	164	193	889	109	121	495	1 447
Wyee Point (L)	41	69	894	18	176	132	369
Yamba	1 278	309	828	678	154	2 416	5 436
Yanco (L)	93	60	654	49	87	224	593
Yanderra (L)	67	87	885	8	37	181	536
Yarrawonga Park (L)	122	67	750	81	162	281	750
Yarrawonga-Mulwala (Mulwala Part)	344	142	802	128	112	687	1 507
Yass	820	503	773	453	112	1 872	4 670
Yellow Rock (L)	44	117	1 087	11	229	179	593
Yenda	186	101	803	97	139	403	1 068
Yeoval (L)	62	19	666	24	54	114	278
Yerrinbool (L)	116	168	964	34	162	341	973
Young	1 154	579	643	800	110	2 724	6 518

## AUSTRALIAN CAPITAL TERRITORY

## 2001

Canberra-Queanbeyan (Canberra Part)	37 861	38 321	957	31 959	168	114 115	296 821
Hall (L)	51	30	1 483	21	166	111	351

(a) Comprises 'Being purchased' and 'Being purchased under a rent/buy scheme'.

(b) Includes 'Being occupied rent-free', 'Being occupied under a life tenure scheme', 'Other tenure type', and 'Not stated'.

(c) Includes overseas visitors.

Geographic area	FAMILY TYPE					HOUSEHOLD TYPE			HOUSEHOLD SIZE
	Couple family with dependent children(a)	Couple family with non-dependent children	Couple family without children	One parent family	Other family	Lone person	Group	Total(b)(c)	Mean(d)
	no.	no.	no.	no.	no.	no.	no.	no.	persons
SECTION OF STATE									
<b>NEW SOUTH WALES</b>									
<b>2001</b>									
Major Urban	437 334	108 593	361 030	169 153	22 794	338 856	64 586	1 478 918	2.7
Other Urban	128 858	24 215	143 550	65 980	5 190	138 435	15 941	518 708	2.5
Bounded Locality	13 744	2 530	13 869	5 425	400	11 367	991	47 944	2.6
Rural Balance	62 614	13 587	58 952	15 301	1 464	33 829	3 725	187 261	2.8
Total(e)	642 550	148 925	577 401	255 859	29 848	522 487	85 243	2 232 831	2.6
<b>1996</b>									
Major Urban	425 436	109 564	339 627	158 910	21 883	320 806	66 466	1 417 759	2.8
Other Urban	127 385	23 521	123 530	54 783	4 790	113 276	15 828	459 684	2.6
Bounded Locality	15 063	2 571	13 251	4 895	389	10 567	1 052	47 372	2.7
Rural Balance	66 928	14 321	53 314	14 406	1 480	31 597	3 964	183 655	2.9
Total(e)	634 812	149 977	529 722	232 994	28 542	476 246	87 310	2 108 470	2.7
<b>AUSTRALIAN CAPITAL TERRITORY</b>									
<b>2001</b>									
Major Urban	33 551	5 603	27 059	12 458	1 277	25 296	5 193	109 723	2.6
Bounded Locality	48	13	29	3	3	12	—	104	3.2
Rural Balance	89	22	137	34	5	208	29	523	2.1
Total(e)	33 688	5 638	27 225	12 495	1 285	25 516	5 222	110 350	2.6
<b>1996</b>									
Major Urban	34 643	5 342	23 258	11 512	1 182	22 105	5 910	103 425	2.8
Bounded Locality	47	8	15	9	3	13	—	94	3.4
Rural Balance	126	28	140	32	5	235	25	590	2.2
Total(e)	34 816	5 378	23 413	11 553	1 190	22 353	5 935	104 109	2.8
URBAN CENTRE/LOCALITY									
<b>NEW SOUTH WALES</b>									
<b>2001</b>									
Aberdeen	194	48	156	72	6	135	14	621	2.7
Adaminaby (L)	18	5	33	6	—	34	3	98	2.1
Adelong (L)	80	15	107	23	—	83	8	314	2.5
Agnes Banks (L)	54	8	31	15	—	17	3	127	3.0
Albury-Wodonga (Albury Part)	4 023	676	3 802	1 978	204	4 740	784	16 140	2.4
Alstonville	407	103	637	239	14	608	26	2 025	2.3
Angourie (L)	22	3	15	11	—	20	4	75	2.7
Anna Bay	296	39	226	115	9	173	28	883	2.7
Appin	206	37	105	44	—	67	6	462	3.1
Ardlethan (L)	33	6	52	20	—	55	3	169	2.4
Ariah Park (L)	27	3	39	13	—	45	3	128	2.3
Armidale	1 712	194	1 556	908	94	1 923	457	6 819	2.5
Ararwarra	121	12	213	72	3	139	7	561	2.4
Ashford (L)	41	7	60	24	3	51	3	188	2.3
Attunga (L)	36	9	33	22	—	20	4	124	2.8

— nil or rounded to zero (including null cells)

(a) Comprises Couple families with children under 15; Couple families with dependent students; and Couple families with children under 15 and dependent students.

(b) Comprises 'Family', 'Lone person' and 'Group' households.

(c) Excludes 'Visitors only' and 'Other not classifiable' households.

(d) Mean household size is the average number of persons usually resident in a household. Excludes 'Visitors only' and 'Other not classifiable' households.

(e) Includes migratory and off-shore.

Geographic area	FAMILY TYPE					HOUSEHOLD TYPE			HOUSEHOLD SIZE
	Couple family with dependent children (a)	Couple family with non-dependent children	Couple family without children	One parent family	Other family	Lone person	Group	Total (b) (c)	Mean (d)
no.	no.	no.	no.	no.	no.	no.	no.	no.	persons
URBAN CENTRE/LOCALITY <i>cont.</i>									
NEW SOUTH WALES <i>cont.</i>									
2001 <i>cont.</i>									
Avondale	163	30	211	58	6	170	17	653	2.5
Awaba (L)	43	5	20	17	3	22	—	110	3.0
Ballina	1 097	265	2 048	901	66	2 206	238	6 777	2.2
Balranald	130	16	125	54	8	135	13	481	2.5
Bangalow	151	10	84	88	5	81	29	444	2.7
Baradine (L)	54	10	70	20	3	74	6	234	2.4
Barellan (L)	42	3	40	12	—	41	3	143	2.5
Bargo	400	75	256	101	8	146	17	982	3.1
Barham-Koondrook (Barham Part)	95	16	160	28	3	155	6	459	2.2
Barmedman (L)	22	3	30	11	—	32	—	96	2.3
Barooga	106	16	125	35	6	95	9	389	2.5
Barraba	90	19	159	50	8	180	14	518	2.2
Basin View	130	17	162	40	3	88	20	455	2.6
Batemans Bay	721	172	1 437	432	27	1 169	95	4 027	2.3
Bathurst	2 557	425	2 221	1 190	117	2 464	498	9 423	2.5
Batlow (L)	91	20	132	35	3	116	10	407	2.3
Bawley Point (L)	49	5	77	21	—	35	3	186	2.6
Beauty Point (L)	30	12	77	15	—	53	3	189	2.3
Beechwood (L)	46	11	39	21	—	29	5	151	2.8
Beelbanger (L)	42	9	21	15	3	16	—	104	3.1
Bega	381	60	432	244	18	538	41	1 706	2.4
Bellingen	249	34	244	226	4	243	29	1 023	2.5
Bemboka (L)	22	3	23	12	—	23	3	85	2.7
Bendemeer (L)	20	3	26	13	—	21	5	86	2.7
Bermagui	73	17	208	42	6	155	20	520	2.2
Berrara (L)	45	9	82	17	3	64	8	227	2.3
Berridale	73	15	75	35	4	83	6	291	2.4
Berrigan (L)	77	20	118	32	7	123	12	388	2.3
Berrima (L)	86	14	84	33	3	80	7	307	2.5
Berry	164	28	199	57	—	160	11	619	2.5
Bilbul (L)	39	10	18	5	3	10	—	84	3.4
Binalong (L)	22	13	30	14	—	32	—	110	2.5
Bingara	79	25	186	56	7	173	9	533	2.1
Binnaway (L)	45	9	56	18	—	74	—	203	2.4
Blackheath	330	69	478	189	11	516	61	1 648	2.3
Blayney	262	62	221	150	8	242	15	958	2.6
Boambee	175	19	116	12	—	36	4	353	3.2
Boat Harbour (L)	57	9	61	20	—	42	5	192	2.5
Bodalla (L)	23	7	26	25	3	23	4	108	2.6
Bogangar	275	35	309	194	4	224	34	1 068	2.6
Boggabilla (L)	63	8	37	38	3	42	13	194	3.1
Boggabri (L)	86	7	95	28	—	109	5	331	2.4
Bombala	116	23	136	47	3	147	13	484	2.4
Bonalbo (L)	24	—	45	19	—	35	3	129	2.3
Bonnells Bay	263	55	344	127	9	210	12	1 009	2.6
Bonny Hills	234	33	280	94	4	124	14	773	2.7

— nil or rounded to zero (including null cells)

(a) Comprises Couple families with children under 15; Couple families with dependent students; and Couple families with children under 15 and dependent students.

(b) Comprises 'Family', 'Lone person' and 'Group' households.

(c) Excludes 'Visitors only' and 'Other not classifiable' households.

(d) Mean household size is the average number of persons usually resident in a household. Excludes 'Visitors only' and 'Other not classifiable' households.

Geographic area	FAMILY TYPE					HOUSEHOLD TYPE			HOUSEHOLD SIZE
	Couple family with dependent children (a)	Couple family with non-dependent children	Couple family without children	One parent family	Other family	Lone person	Group	Total (b) (c)	Mean (d)
no.	no.	no.	no.	no.	no.	no.	no.	no.	persons
URBAN CENTRE/LOCALITY <i>cont.</i>									
NEW SOUTH WALES <i>cont.</i>									
2001 <i>cont.</i>									
Boorowa	105	17	120	33	7	151	4	437	2.4
Bourke	233	28	179	133	10	200	24	796	2.8
Bowen Mountain	201	18	109	37	3	70	15	451	3.0
Bowral	1 004	152	1 308	347	31	1 066	95	3 984	2.4
Bowraville (L)	66	15	87	69	7	90	14	344	2.6
Braidwood	89	14	122	41	5	134	16	421	2.3
Brandy Hill (L)	121	23	61	15	—	14	—	229	3.5
Branxton-Greta	441	86	337	161	11	290	24	1 339	2.8
Brewarrina	104	19	62	73	8	100	17	371	3.0
Brightwaters (L)	50	12	71	28	—	40	4	204	2.6
Broadwater (L)	38	8	47	30	—	34	6	162	2.5
Broke (L)	20	10	31	10	—	5	4	78	3.0
Broken Hill	1 663	371	2 108	1 059	98	2 456	147	7 860	2.3
Brooklyn (L)	63	12	81	25	3	76	13	271	2.4
Brooms Head (L)	16	—	39	10	—	53	—	120	1.8
Brunswick Heads	97	22	185	128	8	354	30	820	2.0
Bulahdelah	96	24	115	53	7	117	11	422	2.4
Bundanoon	168	28	264	79	3	214	17	768	2.3
Bundarra (L)	26	6	35	15	—	53	3	139	2.1
Bundeena	244	51	193	65	6	154	18	721	2.7
Bungendore	228	27	159	53	3	98	8	571	2.8
Buronga (L)	77	31	82	48	5	79	8	323	2.7
Burrill Lake	103	27	222	66	3	176	17	612	2.2
Burringbar (L)	36	7	25	20	—	26	3	116	2.9
Buxton	202	21	116	64	3	74	4	477	3.0
Byron Bay	310	67	395	378	28	595	248	2 013	2.3
Callala Bay	217	33	318	84	6	195	17	865	2.5
Cambewarra	152	19	97	28	4	31	—	329	3.2
Camden Haven	379	93	1 213	225	11	860	63	2 829	2.1
Camden West (L)	107	31	58	11	—	20	3	226	3.3
Canberra- Queanbeyan (Queanbeyan Part)	3 152	590	2 444	1 313	138	3 278	324	11 134	2.5
Candelo (L)	32	5	31	32	3	28	3	132	2.6
Canowindra	124	28	160	78	10	188	17	600	2.4
Captains Flat (L)	42	6	47	15	—	55	4	168	2.4
Cargo (L)	31	5	22	10	—	26	—	95	2.9
Casino	782	181	873	559	48	1 072	92	3 585	2.4
Central Coast	24 429	5 402	26 516	12 439	891	25 140	2 747	96 671	2.5
Cessnock-Bellbird	1 633	487	1 537	941	82	1 606	132	6 363	2.6
Chain Valley Bay	252	36	322	117	7	280	35	1 041	2.5
Clarence Town (L)	90	14	73	33	—	48	7	264	2.9
Clifton Grove (L)	80	16	68	11	3	15	3	192	3.2
Clunes (L)	52	6	42	18	—	23	4	147	2.7
Cobar	456	42	350	146	12	410	40	1 450	2.6
Cobargo (L)	44	4	38	25	—	46	3	159	2.6
Cobbitty (L)	85	16	66	13	3	28	4	210	2.9

— nil or rounded to zero (including null cells)

(a) Comprises Couple families with children under 15; Couple families with dependent students; and Couple families with children under 15 and dependent students.

(b) Comprises 'Family', 'Lone person' and 'Group' households.

(c) Excludes 'Visitors only' and 'Other not classifiable' households.

(d) Mean household size is the average number of persons usually resident in a household. Excludes 'Visitors only' and 'Other not classifiable' households.

Geographic area	FAMILY TYPE					HOUSEHOLD TYPE			HOUSEHOLD SIZE
	Couple family with dependent children (a)	Couple family with non-dependent children	Couple family without children	One parent family	Other family	Lone person	Group	Total (b) (c)	Mean (d)
no.	no.	no.	no.	no.	no.	no.	no.	no.	persons
URBAN CENTRE/LOCALITY <i>cont.</i>									
NEW SOUTH WALES <i>cont.</i>									
2001 <i>cont.</i>									
Coffs Harbour	2 014	389	2 651	1 280	101	2 768	425	9 562	2.3
Coleambally (L)	62	8	84	20	3	86	16	277	2.3
Collarenebri (L)	47	9	46	26	—	46	8	179	2.6
Colo Vale	164	20	95	47	—	60	6	389	3.0
Condoblin	263	49	272	148	20	302	29	1 073	2.5
Coolah (L)	74	10	85	33	3	104	3	310	2.4
Coolamon	131	23	128	47	4	125	8	465	2.6
Cooma	628	87	661	264	15	798	62	2 509	2.4
Coomba Park (L)	23	5	60	10	—	39	5	141	2.1
Coonabarabran	225	40	264	132	18	334	22	1 028	2.4
Coonamble	232	40	236	164	15	268	37	981	2.6
Cooperook (L)	46	4	35	18	—	28	4	134	2.8
Cooranbong	148	17	152	62	6	104	11	489	2.7
Cootamundra	517	94	620	260	20	648	45	2 197	2.4
Copmanhurst (L)	21	3	22	11	—	24	3	80	2.5
Coraki	107	26	100	66	8	93	8	399	2.8
Coramba (L)	42	5	16	15	—	20	—	100	2.8
Corindi Beach (L)	72	4	64	43	—	62	5	247	2.7
Corlette	245	50	410	84	8	214	30	1 036	2.5
Corowa-Wahgunyah (Corowa Part)	482	75	694	171	9	627	55	2 110	2.3
Couridjah (L)	56	8	39	18	—	25	—	146	2.9
Coutts Crossing (L)	61	9	57	24	—	23	3	177	3.0
Cowan (L)	73	14	52	16	3	34	4	191	2.8
Cowra	805	163	913	379	33	932	68	3 268	2.5
Crescent Head	115	10	127	61	—	121	11	443	2.4
Crookwell	179	45	219	84	11	213	11	755	2.5
Cudal (L)	49	9	33	10	3	42	3	149	2.6
Culburra-Orient Point	277	56	499	186	15	379	22	1 413	2.4
Culcairn	100	13	128	47	4	93	8	391	2.6
Cullen Bullen (L)	21	8	15	12	—	17	—	73	2.8
Cumnock (L)	23	7	33	11	—	25	3	99	2.5
Cunjurong (L)	43	11	63	20	—	53	6	195	2.4
Curlewis (L)	57	17	54	31	3	30	4	194	3.0
Currarong (L)	44	5	85	12	3	89	4	242	2.1
Dalmeny	127	30	306	51	3	193	15	720	2.3
Dangar Island (L)	21	3	37	16	—	34	4	113	2.2
Dareton (L)	43	9	65	32	3	62	5	216	2.5
Darlington Point (L)	92	29	95	46	6	77	15	359	2.6
Deepwater (L)	22	4	38	8	—	40	6	119	2.3
Delegate (L)	21	7	25	15	—	41	—	110	2.2
Delungra (L)	23	5	38	15	—	30	3	113	2.6
Deniliquin	758	143	837	311	27	874	86	3 024	2.4
Denman	158	31	127	43	6	118	13	494	2.7
Diamond Beach (L)	57	4	52	20	—	44	4	183	2.5
Dora Creek	110	32	177	64	—	132	17	526	2.5

— nil or rounded to zero (including null cells)

(a) Comprises Couple families with children under 15; Couple families with dependent students; and Couple families with children under 15 and dependent students.

(b) Comprises 'Family', 'Lone person' and 'Group' households.

(c) Excludes 'Visitors only' and 'Other not classifiable' households.

(d) Mean household size is the average number of persons usually resident in a household. Excludes 'Visitors only' and 'Other not classifiable' households.



Geographic area	FAMILY TYPE					HOUSEHOLD TYPE			HOUSEHOLD SIZE
	Couple family with dependent children(a)	Couple family with non-dependent children	Couple family without children	One parent family	Other family	Lone person	Group	Total(b)(c)	Mean(d)
no.	no.	no.	no.	no.	no.	no.	no.	no.	persons

URBAN CENTRE/LOCALITY *cont.*

NEW SOUTH WALES *cont.*

2001 *cont.*

Dorrigo (L)	82	14	109	46	4	120	9	383	2.4
Douglas Park (L)	111	34	73	14	3	24	3	255	3.3
Dubbo	3 017	495	2 617	1 630	126	2 622	424	10 824	2.6
Dunedoo (L)	88	11	91	41	—	78	3	312	2.5
Dungog	190	54	232	85	10	279	16	863	2.3
Dunoon (L)	48	9	32	21	—	25	8	143	2.7
Durras (L)	31	5	30	13	—	41	4	124	2.3
East Jindabyne (L)	51	3	38	7	—	20	4	123	2.7
Echuca-Moama (Moama Part)	251	38	347	105	10	271	34	1 050	2.4
Eden	269	53	327	197	12	272	31	1 154	2.5
Ellalong (L)	65	11	39	28	—	34	4	179	2.8
Emerald Beach	228	19	172	105	3	93	20	631	2.8
Emmaville (L)	26	6	39	8	3	42	3	127	2.3
Erowal Bay (L)	53	11	98	23	—	34	3	223	2.5
Eugowra (L)	56	9	77	17	3	69	3	234	2.4
Euston (L)	54	13	48	21	—	37	3	177	2.7
Evans Head	139	35	302	128	9	354	28	988	2.1
Exeter (L)	41	8	48	9	3	25	3	135	2.7
Fingal Bay	103	22	257	46	—	142	18	588	2.3
Finley	166	29	245	80	6	247	17	787	2.3
Fishermans Paradise (L)	26	4	48	17	—	49	5	148	2.2
Forbes	665	123	684	334	29	785	70	2 679	2.4
Forest Hill	214	17	111	58	5	104	11	518	2.9
Forster-Tuncurry	1 177	307	2 920	735	53	2 167	179	7 493	2.2
Frederickton (L)	89	23	73	60	4	72	7	327	2.6
Freemans Reach (L)	113	22	62	38	3	40	7	280	3.0
Galston	153	54	93	41	5	61	5	405	3.1
Ganmain (L)	56	15	74	17	4	67	8	240	2.5
Gerringong	393	51	341	117	8	295	15	1 215	2.7
Gerroa (L)	44	7	66	25	3	61	3	202	2.3
Geurie (L)	63	15	46	20	3	28	3	176	2.8
Gilgai (L)	29	6	23	12	—	19	3	91	2.8
Gilgandra	221	37	248	153	5	292	19	969	2.5
Glen Innes	491	72	649	289	25	708	40	2 263	2.3
Glenorie (L)	92	16	70	28	3	26	5	234	3.0
Glenreagh (L)	25	5	28	19	—	19	—	96	2.6
Glossodia	357	58	174	105	7	86	10	789	3.2
Gloucester	212	41	305	119	9	289	13	986	2.4
Gol Gol (L)	58	13	72	18	—	39	3	204	2.5
Gold Coast-Tweed Heads (Tweed Hds Pt)	3 184	676	5 939	2 107	161	5 146	617	17 706	2.3
Goodooga (L)	34	7	15	15	4	10	4	86	3.4
Goolgowi (L)	41	7	20	8	—	22	4	101	2.8
Goulburn	1 826	378	1 892	1 047	81	2 107	192	7 484	2.4

- nil or rounded to zero (including null cells)
- (a) Comprises Couple families with children under 15; Couple families with dependent students; and Couple families with children under 15 and dependent students.
- (b) Comprises 'Family', 'Lone person' and 'Group' households.
- (c) Excludes 'Visitors only' and 'Other not classifiable' households.
- (d) Mean household size is the average number of persons usually resident in a household. Excludes 'Visitors only' and 'Other not classifiable' households.

Geographic area	FAMILY TYPE					HOUSEHOLD TYPE			HOUSEHOLD SIZE
	Couple family with dependent children(a)	Couple family with non-dependent children	Couple family without children	One parent family	Other family	Lone person	Group	Total(b)(c)	Mean(d)
no.	no.	no.	no.	no.	no.	no.	no.	no.	persons
URBAN CENTRE/LOCALITY <i>cont.</i>									
NEW SOUTH WALES <i>cont.</i>									
2001 <i>cont.</i>									
Grafton	1 576	294	1 715	915	80	1 943	175	6 659	2.4
Grasmere (L)	137	20	47	12	3	13	3	227	3.7
Green Hill (L)	75	12	55	36	3	42	—	217	2.8
Green Point (L)	54	8	73	26	—	34	4	200	2.6
Greenwell Point	90	30	195	42	5	151	22	535	2.3
Grenfell	171	33	246	63	13	287	13	826	2.2
Gresford East & Gresford West (L)	30	6	36	11	3	35	—	119	2.4
Greta East (L)	46	18	69	39	3	95	—	267	2.2
Griffith	1 610	349	1 424	601	80	1 314	191	5 526	2.7
Gulargambone (L)	36	13	34	28	—	34	3	149	2.9
Gulgong	207	29	197	89	12	198	9	737	2.6
Gulmarrad (L)	67	10	56	11	—	9	—	154	3.1
Gumly Gumly (L)	19	10	28	11	—	16	—	84	2.6
Gundagai	189	41	197	69	9	229	18	748	2.4
Gundaroo (L)	39	3	24	4	—	16	—	85	2.8
Gunnedah	717	139	823	367	29	833	79	2 971	2.5
Gunning (L)	41	10	50	16	—	53	4	176	2.4
Guyra	149	40	183	96	9	164	7	648	2.5
Gwandalan	417	95	559	224	13	395	51	1 732	2.5
Hallidays Point (L)	63	9	112	27	3	59	3	272	2.4
Hanwood (L)	79	19	42	21	—	31	4	195	2.9
Harrington	75	20	251	59	5	248	11	666	2.0
Hastings Point (L)	26	6	110	19	3	117	7	287	1.9
Hat Head (L)	22	6	39	11	—	36	6	120	2.2
Hawkesbury Heights (L)	50	8	41	17	4	13	—	133	2.9
Hawks Nest	48	17	228	41	4	158	13	506	2.0
Hay	250	38	245	130	10	297	22	988	2.4
Heddon Greta	171	41	67	28	—	30	5	343	3.2
Helensburgh	741	128	343	176	10	237	24	1 638	3.1
Henty (L)	79	13	106	29	3	123	3	353	2.3
Hill Top	203	30	109	81	6	85	12	520	3.0
Hillston	130	27	114	36	5	128	15	450	2.4
Hinton (L)	41	10	30	11	—	20	—	111	2.8
Holbrook	119	14	151	45	4	157	18	508	2.3
Howlong	186	43	236	69	9	144	12	697	2.6
Huskisson	260	51	502	135	14	391	36	1 381	2.3
Hyland Park (L)	29	7	28	26	—	37	4	131	2.3
Iluka	103	18	329	51	—	233	16	750	2.1
Inverell	861	170	950	497	33	1 038	103	3 624	2.4
Ivanhoe (L)	15	3	19	13	3	37	5	93	2.3
Jamberoo (L)	132	16	87	31	4	53	—	320	2.9
Jerilderie (L)	63	16	110	23	5	107	10	334	2.2
Jindabyne	99	18	118	58	6	130	62	489	2.4
Jindera (L)	136	19	78	28	—	43	5	306	3.2
Junee	364	83	333	191	8	330	22	1 320	2.6

— nil or rounded to zero (including null cells)

(a) Comprises Couple families with children under 15; Couple families with dependent students; and Couple families with children under 15 and dependent students.

(b) Comprises 'Family', 'Lone person' and 'Group' households.

(c) Excludes 'Visitors only' and 'Other not classifiable' households.

(d) Mean household size is the average number of persons usually resident in a household. Excludes 'Visitors only' and 'Other not classifiable' households.

Geographic area	FAMILY TYPE					HOUSEHOLD TYPE			HOUSEHOLD SIZE
	Couple family with dependent children (a)	Couple family with non-dependent children	Couple family without children	One parent family	Other family	Lone person	Group	Total (b) (c)	Mean (d)
no.	no.	no.	no.	no.	no.	no.	no.	no.	persons
URBAN CENTRE/LOCALITY <i>cont.</i>									
NEW SOUTH WALES <i>cont.</i>									
2001 <i>cont.</i>									
Kalaru (L)	39	3	27	9	—	18	—	95	3.0
Kandos	110	23	165	71	6	189	10	572	2.3
Kangaroo Valley (L)	32	3	41	17	—	37	5	134	2.5
Karuah	69	22	134	39	5	119	8	393	2.3
Katoomba-									
Wentworth Falls	1 529	228	1 751	893	56	2 241	319	6 966	2.3
Kempsey	598	144	743	603	45	979	78	3 159	2.4
Kendall (L)	75	17	71	42	4	41	5	253	2.8
Kenthurst (L)	65	8	22	12	—	11	—	116	3.4
Khancoban (L)	30	—	40	5	—	39	4	119	2.3
Kiama	1 390	278	1 335	420	34	948	68	4 443	2.7
Killingworth (L)	117	17	37	16	—	19	3	208	3.4
Kings Point (L)	49	9	50	27	—	35	4	174	2.6
Kingswood (L)	111	23	79	11	—	14	—	235	3.2
Kioloa (L)	3	4	37	6	—	27	—	77	1.8
Kitchener (L)	33	6	27	12	—	29	5	111	2.7
Koorawatha (L)	20	6	31	17	3	35	3	114	2.4
Kootingal	149	25	135	71	4	97	10	489	2.7
Kurmond (L)	27	8	22	20	—	21	—	95	2.8
Kurrajong	136	40	98	44	4	76	—	394	2.8
Kurrajong									
Heights (L)	98	19	92	20	—	52	7	284	2.8
Kurri Kurri-Weston	1 171	360	1 130	702	63	1 182	104	4 672	2.6
Kyogle	218	42	301	149	21	325	27	1 079	2.4
Lake Cargelligo	117	11	134	58	6	130	7	457	2.5
Lake Cathie	198	29	307	74	6	169	19	794	2.5
Lake Conjola (L)	20	7	71	9	3	41	6	155	2.1
Lake Conjola									
West (L)	20	—	50	14	3	35	—	121	2.1
Lake Munmorah	393	44	336	135	6	266	24	1 188	2.7
Lake Tabourie (L)	43	13	68	22	3	56	5	207	2.5
Lakewood Estate (L)	19	6	20	5	—	6	—	56	2.6
Lansdowne (L)	51	5	47	18	—	20	3	144	2.8
Lawrence (L)	39	7	59	14	—	37	3	160	2.5
Lawson-Hazelbrook	1 158	181	912	464	29	973	103	3 796	2.6
Leeton	704	127	651	267	38	671	75	2 520	2.5
Lemon Tree									
Passage	514	124	757	213	13	496	47	2 142	2.5
Lennox Head	679	60	565	258	18	371	83	2 026	2.7
Lightning Ridge	138	22	153	85	13	205	21	630	2.4
Lismore	2 259	414	2 278	1 566	149	2 798	714	10 121	2.5
Lithgow	1 043	249	1 055	596	42	1 305	100	4 379	2.4
Lochinvar (L)	68	21	36	21	3	23	3	170	3.0
Lockhart (L)	78	15	104	29	—	106	10	344	2.4
Londonderry (L)	54	13	23	25	3	26	5	147	3.0
Long Beach (L)	84	8	142	24	—	51	14	320	2.6
Lord Howe Island (L)	30	6	40	7	—	40	9	133	2.2

— nil or rounded to zero (including null cells)

(a) Comprises Couple families with children under 15; Couple families with dependent students; and Couple families with children under 15 and dependent students.

(b) Comprises 'Family', 'Lone person' and 'Group' households.

(c) Excludes 'Visitors only' and 'Other not classifiable' households.

(d) Mean household size is the average number of persons usually resident in a household. Excludes 'Visitors only' and 'Other not classifiable' households.

Geographic area	FAMILY TYPE					HOUSEHOLD TYPE			HOUSEHOLD SIZE
	Couple family with dependent children(a)	Couple family with non-dependent children	Couple family without children	One parent family	Other family	Lone person	Group	Total(b) (c)	Mean(d)
no.	no.	no.	no.	no.	no.	no.	no.	no.	persons
URBAN CENTRE/LOCALITY <i>cont.</i>									
NEW SOUTH WALES <i>cont.</i>									
2001 <i>cont.</i>									
Luddenham (L)	42	12	21	12	—	7	—	93	3.2
Lyndhurst (L)	26	4	20	10	—	26	—	86	2.4
Macksville	190	47	274	146	11	271	36	966	2.4
Maclean	247	58	392	160	14	316	25	1 203	2.5
Macmasters Beach (L)	104	22	104	30	3	47	7	314	2.8
Maianbar (L)	69	7	38	13	—	35	4	165	2.8
Maitland	5 897	1 371	4 723	2 769	176	4 136	397	19 330	2.7
Malua Bay	134	23	299	61	5	151	13	684	2.3
Manildra (L)	54	6	58	20	—	59	5	202	2.5
Manilla	169	44	224	104	13	226	12	788	2.4
Manning Park	245	51	242	133	11	218	21	916	2.6
Manning Point (L)	10	3	57	5	—	45	3	121	1.8
Marsden Park (L)	84	21	42	24	4	35	5	208	3.4
Marulan (L)	45	10	43	21	3	45	5	170	2.5
Mathoura (L)	52	11	82	40	—	82	5	273	2.2
Medlow Bath (L)	46	3	47	19	—	63	9	186	2.4
Medowie	917	120	501	240	8	200	38	2 006	3.1
Menangle (L)	53	5	15	4	—	9	—	86	3.3
Menangle Park (L)	25	10	26	11	3	9	—	76	3.1
Mendooran (L)	27	3	49	9	3	41	3	132	2.2
Menindee (L)	27	7	28	29	3	48	4	144	2.3
Merimbula	272	52	543	140	10	503	55	1 565	2.2
Merriwa (L)	89	17	109	38	—	111	7	372	2.3
Millfield (L)	56	5	45	24	3	44	4	176	2.8
Millthorpe (L)	77	8	57	32	3	68	3	243	2.7
Milton	120	24	99	26	3	114	3	384	2.6
Mirrabooka (L)	75	9	55	32	—	59	9	238	2.6
Mittagong	583	105	636	316	20	604	43	2 294	2.5
Modanville (L)	71	9	50	7	—	6	—	142	3.2
Mogo (L)	14	9	17	17	—	19	3	76	2.9
Molong	159	25	172	59	4	152	17	585	2.5
Moonbi (L)	34	8	40	14	3	20	5	122	2.7
Moonee Beach (L)	58	7	52	27	—	35	5	183	2.7
Mooney Mooney (L)	36	7	68	13	3	34	5	164	2.4
Moree	869	164	711	443	41	791	146	3 129	2.6
Morriset	91	27	93	73	5	90	10	384	2.6
Moruya	183	45	252	147	10	276	24	929	2.4
Moruya Heads (L)	71	8	90	38	3	77	5	292	2.4
Moss Vale	631	128	593	343	24	593	62	2 359	2.6
Mossy Point-Broulee	138	16	191	84	—	210	17	654	2.3
Moulamein (L)	46	5	46	12	3	47	6	162	2.5
Mount Hunter (L)	33	8	15	8	—	10	—	73	3.3
Mount Victoria (L)	70	15	94	36	4	93	11	321	2.4
Mudgee	836	135	777	365	41	925	106	3 170	2.5
Mulbring (L)	34	8	28	10	—	19	—	98	2.9
Mulgoa (L)	70	21	40	20	—	22	3	175	3.2

— nil or rounded to zero (including null cells)

(a) Comprises Couple families with children under 15; Couple families with dependent students; and Couple families with children under 15 and dependent students.

(b) Comprises 'Family', 'Lone person' and 'Group' households.

(c) Excludes 'Visitors only' and 'Other not classifiable' households.

(d) Mean household size is the average number of persons usually resident in a household. Excludes 'Visitors only' and 'Other not classifiable' households.

Geographic area	FAMILY TYPE					HOUSEHOLD TYPE			HOUSEHOLD SIZE
	Couple family with dependent children (a)	Couple family with non-dependent children	Couple family without children	One parent family	Other family	Lone person	Group	Total (b) (c)	Mean (d)
no.	no.	no.	no.	no.	no.	no.	no.	no.	persons
URBAN CENTRE/LOCALITY <i>cont.</i>									
NEW SOUTH WALES <i>cont.</i>									
2001 <i>cont.</i>									
Mullumbimby	242	73	251	225	13	310	35	1 143	2.4
Mungindi (Part) (L)	63	5	61	31	5	49	6	216	2.7
Murrumbateman	172	19	148	31	—	57	5	431	2.9
Murrumburrah (Harden)	157	36	223	95	10	236	20	773	2.4
Murrurundi (L)	59	16	84	46	5	130	5	342	2.2
Murwillumbah	647	146	743	392	16	919	63	2 906	2.4
Muswellbrook	1 044	188	867	474	44	834	108	3 542	2.6
Mylestom (L)	25	8	47	20	3	58	3	162	2.3
Nabiac (L)	64	14	55	33	—	35	3	203	2.7
Nambucca Heads	368	50	855	316	15	908	68	2 567	2.1
Narooma	219	51	492	137	9	415	38	1 358	2.2
Narrabri	627	122	587	281	33	616	65	2 310	2.5
Narrandera	344	83	432	179	18	490	35	1 567	2.4
Narromine	351	46	342	201	18	339	27	1 317	2.6
Neath (L)	23	6	41	19	—	59	10	155	2.2
Nelligen (L)	21	5	33	7	—	20	—	86	2.4
Nelson Bay	555	129	1 022	294	23	893	88	2 982	2.3
Nemingha (L)	28	3	34	15	—	44	4	126	2.4
Newcastle	26 459	6 457	27 951	13 390	1 288	28 633	4 553	107 947	2.5
Nimbin (L)	18	3	20	30	—	51	10	132	2.1
Nimmitabel (L)	22	3	36	5	3	29	—	94	2.4
Nords Wharf (L)	107	15	93	31	4	48	8	302	2.9
North Arm Cove (L)	19	6	66	5	—	38	—	134	2.1
Nowra-Bomaderry	2 346	433	2 441	1 345	85	2 391	253	9 238	2.5
Nundle (L)	27	4	32	7	3	39	3	113	2.2
Nyngan	184	36	209	88	5	229	20	769	2.5
Oakdale	137	23	80	37	—	37	9	323	3.1
Oaklands (L)	23	4	27	11	—	36	3	104	2.4
Oberon	285	42	212	96	9	218	20	878	2.7
Ocean Shores	291	48	420	222	12	315	58	1 356	2.4
Old Bar	251	40	400	123	5	334	42	1 191	2.3
Old Errowal Bay (L)	88	12	81	53	3	59	6	298	2.8
Orange	3 198	553	2 763	1 507	140	3 100	382	11 568	2.6
Orchard Hills (L)	84	16	28	4	—	7	—	137	3.8
Otford (L)	55	9	22	11	—	16	5	118	3.3
Pacific Palms-Blueys Beach (L)	49	8	85	27	—	64	4	237	2.3
Pallamallawa (L)	35	7	36	12	3	17	3	109	2.8
Pambula	101	19	106	60	3	102	11	401	2.5
Pambula Beach (L)	44	9	96	28	—	60	6	243	2.3
Parkes	1 012	154	907	468	35	1 023	93	3 668	2.5
Paterson (L)	40	11	34	14	—	22	—	121	2.7
Patonga (L)	8	3	39	11	—	54	—	115	1.7
Paxton (L)	45	16	57	44	7	51	3	219	2.5
Peak Hill (L)	76	14	95	63	5	120	6	374	2.4
Perisher Village	5	—	3	—	—	—	—	6	4.4

— nil or rounded to zero (including null cells)

(a) Comprises Couple families with children under 15; Couple families with dependent students; and Couple families with children under 15 and dependent students.

(b) Comprises 'Family', 'Lone person' and 'Group' households.

(c) Excludes 'Visitors only' and 'Other not classifiable' households.

(d) Mean household size is the average number of persons usually resident in a household. Excludes 'Visitors only' and 'Other not classifiable' households.

Geographic area	FAMILY TYPE					HOUSEHOLD TYPE			HOUSEHOLD SIZE
	Couple family with dependent children (a)	Couple family with non-dependent children	Couple family without children	One parent family	Other family	Lone person	Group	Total (b) (c)	Mean (d)
no.	no.	no.	no.	no.	no.	no.	no.	no.	persons
URBAN CENTRE/LOCALITY <i>cont.</i>									
NEW SOUTH WALES <i>cont.</i>									
2001 <i>cont.</i>									
Perthville (L)	41	8	29	10	—	27	—	115	2.8
Picton	344	61	259	119	6	227	20	1 025	2.8
Pindimar (L)	18	—	24	8	3	22	3	77	2.3
Pitt Town (L)	83	27	54	35	3	29	3	232	3.0
Port Macquarie	3 017	549	4 931	1 646	111	4 089	389	14 636	2.3
Portland	173	45	172	91	13	196	13	697	2.5
Pottsville Beach	235	28	333	135	6	203	19	948	2.5
Quirindi	224	41	273	133	7	316	19	1 008	2.3
Raymond Terrace	1 331	257	1 014	773	39	908	95	4 385	2.7
Red Rock (L)	12	3	46	18	—	32	—	110	2.0
Richmond North	400	104	286	196	9	219	23	1 228	2.8
Richmond-Windsor	2 909	496	1 949	1 362	79	1 815	287	8 788	2.8
Robertson	129	14	106	46	3	50	7	350	2.9
Rothbury North (L)	72	4	36	26	3	27	—	167	2.8
Rylstone (L)	62	11	73	38	—	67	4	252	2.4
Safety Beach (L)	67	14	74	20	—	26	3	205	2.8
St Georges Basin-Sanctuary Point	577	112	1 101	382	27	737	71	2 984	2.4
Salamander Bay-Soldiers Point	442	81	728	205	10	490	43	1 989	2.4
San Isidore (L)	44	12	31	3	—	9	3	103	3.2
Sandy Beach	197	25	181	111	—	95	17	621	2.8
Sawtell	1 323	186	1 473	774	36	1 241	159	5 160	2.5
Scone	442	76	435	216	12	557	47	1 778	2.4
Scotts Head (L)	58	10	89	47	3	88	7	301	2.3
Seaham (L)	54	9	33	7	—	14	3	121	3.0
Shoalhaven Heads	192	35	470	108	11	385	34	1 234	2.2
Silverwater (L)	71	23	89	25	—	56	5	266	2.6
Singleton	1 423	252	992	543	34	931	121	4 269	2.7
Smiths Lake (L)	87	9	109	48	—	71	3	322	2.7
Smithtown-Gladstone (L)	101	17	118	46	—	94	8	384	2.5
South Golden Beach	137	11	136	132	4	106	19	542	2.6
South West Rocks	260	51	631	163	15	421	35	1 567	2.2
Spring Hill (L)	34	3	30	13	3	10	—	92	2.9
Stanwell Park	192	23	97	22	4	67	15	418	3.0
Stanwell Tops (L)	71	11	39	7	—	15	3	147	3.1
Stockinbingal (L)	26	—	25	10	—	27	—	91	2.4
Stroud (L)	75	13	79	14	3	62	4	246	2.6
Stuarts Point (L)	51	11	102	41	3	97	10	313	2.2
Suffolk Park	285	24	254	217	12	293	106	1 184	2.5
Sunshine (L)	34	7	48	18	3	37	3	147	2.5
Sussex Inlet	180	46	556	127	5	405	22	1 330	2.1
Sutton (L)	39	5	27	5	—	8	3	88	2.9
Sydney	363 313	90 354	284 923	133 333	19 736	265 818	54 556	1 191 281	2.7
Tahmoor	446	108	357	207	9	272	30	1 413	2.8

— nil or rounded to zero (including null cells)

(a) Comprises Couple families with children under 15; Couple families with dependent students; and Couple families with children under 15 and dependent students.

(b) Comprises 'Family', 'Lone person' and 'Group' households.

(c) Excludes 'Visitors only' and 'Other not classifiable' households.

(d) Mean household size is the average number of persons usually resident in a household. Excludes 'Visitors only' and 'Other not classifiable' households.

Geographic area	FAMILY TYPE					HOUSEHOLD TYPE			HOUSEHOLD SIZE
	Couple family with dependent children (a)	Couple family with non-dependent children	Couple family without children	One parent family	Other family	Lone person	Group	Total (b) (c)	Mean (d)
no.	no.	no.	no.	no.	no.	no.	no.	no.	persons
URBAN CENTRE/LOCALITY <i>cont.</i>									
NEW SOUTH WALES <i>cont.</i>									
2001 <i>cont.</i>									
Talbingo (L)	27	—	42	6	—	34	—	112	2.3
Tamworth	3 073	568	3 079	1 704	135	3 334	414	12 224	2.5
Tapitallee (L)	66	6	17	—	—	4	3	96	3.8
Taralga (L)	28	7	25	14	3	40	—	117	2.6
Tarcutta (L)	24	4	26	7	—	28	3	93	2.6
Taree	1 365	245	1 863	875	77	1 986	175	6 552	2.4
Tarraganda (L)	29	6	30	6	—	10	—	80	2.9
Tathra	153	22	206	61	3	177	24	642	2.4
Tea Gardens	92	19	274	40	3	131	14	570	2.3
Temora	395	66	436	166	14	514	34	1 616	2.4
Tenterfield	244	59	346	171	15	414	26	1 269	2.3
The Oaks	242	39	108	48	3	60	4	497	3.2
The Rock (L)	88	13	80	41	4	66	6	297	2.7
Thirlmere	348	64	223	99	6	119	14	858	3.0
Thredbo Village	15	3	34	—	—	28	19	99	2.1
Tingha (L)	62	10	63	40	4	63	6	246	2.8
Tinonee (L)	89	17	66	29	—	48	6	256	2.7
Tocumwal	88	21	222	53	3	181	17	583	2.2
Tomakin (L)	48	12	117	30	4	138	6	354	2.0
Tomerong (L)	27	3	18	12	—	11	—	72	2.9
Tooleybuc (L)	14	4	37	5	—	22	3	85	2.3
Tottenham (L)	23	3	42	17	3	47	3	136	2.2
Trangie (L)	101	14	82	35	5	127	9	373	2.4
Trundle (L)	42	8	51	20	—	49	5	175	2.5
Tucabia (L)	30	5	21	16	3	16	—	88	2.9
Tullamore (L)	17	5	22	8	—	35	—	87	2.3
Tumbarumba	145	25	171	44	8	149	12	554	2.4
Tumbulgum (L)	43	4	28	24	—	24	6	129	2.6
Tumut	626	108	605	247	17	614	47	2 246	2.5
Tura Beach	169	30	474	28	—	160	13	873	2.3
Tuross Heads	127	21	410	82	—	224	25	884	2.2
Uki (L)	20	5	19	19	—	15	—	76	2.6
Ulladulla	779	155	1 413	449	27	1 024	76	3 898	2.4
Ulmarra (L)	46	7	52	27	3	39	—	173	2.5
Ungarie (L)	29	6	40	20	3	50	—	146	2.3
Uralla	230	41	214	124	12	276	12	908	2.4
Urana (L)	32	5	41	7	—	50	3	139	2.2
Uranquinty (L)	77	12	61	23	—	31	4	206	2.9
Urbenville (L)	21	—	17	15	—	29	—	85	2.2
Urunga	176	30	379	124	8	368	32	1 108	2.2
Valla Beach (L)	70	6	119	42	3	74	11	323	2.4
Vineyard (L)	61	15	40	9	—	100	6	231	2.4
Wagga Wagga	4 379	693	3 963	2 104	218	4 071	810	16 158	2.5
Wakool (L)	26	6	19	9	3	20	3	85	2.6
Walcha	140	20	177	55	7	173	15	587	2.4
Walgett	162	32	140	85	15	144	23	580	2.8
Walla Walla (L)	48	10	55	25	3	53	3	196	2.6

— nil or rounded to zero (including null cells)

(a) Comprises Couple families with children under 15; Couple families with dependent students; and Couple families with children under 15 and dependent students.

(b) Comprises 'Family', 'Lone person' and 'Group' households.

(c) Excludes 'Visitors only' and 'Other not classifiable' households.

(d) Mean household size is the average number of persons usually resident in a household. Excludes 'Visitors only' and 'Other not classifiable' households.

Geographic area	FAMILY TYPE					HOUSEHOLD TYPE			HOUSEHOLD SIZE
	Couple family with dependent children(a)	Couple family with non-dependent children	Couple family without children	One parent family	Other family	Lone person	Group	Total(b)(c)	Mean(d)
no.	no.	no.	no.	no.	no.	no.	no.	no.	persons
URBAN CENTRE/LOCALITY <i>cont.</i>									
NEW SOUTH WALES <i>cont.</i>									
2001 <i>cont.</i>									
Wallabi Point (L)	39	8	34	10	—	17	3	110	2.8
Wallacia	118	25	92	32	—	81	8	353	2.8
Wallalong (L)	59	5	25	8	—	11	3	111	3.2
Wallerawang	212	55	180	83	3	126	11	668	2.8
Wangi-Rathmines	919	187	1 022	299	17	641	58	3 118	2.6
Wardell (L)	45	6	61	28	3	50	3	194	2.5
Warialda	125	22	140	47	6	120	8	468	2.4
Warragamba-Silverdale	562	107	319	134	8	175	18	1 307	3.1
Warren	166	37	177	88	15	207	26	711	2.4
Waterfall (L)	51	24	37	13	3	24	3	155	2.7
Waterview Heights (L)	112	13	77	16	—	30	3	252	3.0
Wauchope	429	91	539	267	21	513	34	1 874	2.4
Wee Waa	187	37	154	78	11	161	21	646	2.7
Wellington	361	51	436	311	34	568	54	1 801	2.4
Wentworth	106	24	159	65	3	145	9	509	2.4
Werris Creek	110	35	166	71	7	197	10	594	2.3
West Wyalong	303	53	391	112	9	335	23	1 223	2.4
White Cliffs (L)	11	—	19	3	—	31	3	67	2.0
Whitton (L)	38	11	36	17	4	32	3	138	2.8
Wilberforce	259	53	112	67	4	81	13	584	3.1
Wilcannia (L)	45	11	32	37	5	41	11	174	3.4
Willow Vale (L)	122	18	75	22	3	42	3	283	3.1
Wilton (L)	114	17	73	28	—	20	3	252	3.1
Windella Downs (L)	77	14	29	5	—	3	—	128	3.7
Windermere Park	147	17	162	72	6	90	17	509	2.6
Wingello (L)	28	3	26	17	3	22	3	101	2.8
Wingham	412	96	484	265	15	466	35	1 753	2.5
Wollongbar	218	37	204	105	—	136	11	705	2.7
Wollongong	23 133	6 380	21 640	9 991	879	19 265	2 730	83 019	2.6
Wolumla (L)	49	5	26	13	—	28	—	120	2.9
Wongarbon (L)	44	12	27	15	3	24	3	122	2.8
Woodburn (L)	57	13	64	35	3	59	6	236	2.5
Woodenbong (L)	35	5	42	8	—	28	—	117	2.5
Woodstock (L)	15	4	31	17	3	39	3	109	2.3
Woolgoolga	280	53	463	193	17	431	43	1 439	2.4
Wooli (L)	30	3	83	28	3	84	6	235	2.0
Wooloweyah (L)	57	8	32	24	—	27	4	152	2.8
Woorooloolgan (L)	54	10	41	3	3	11	3	123	3.0
Wyee	163	43	119	68	4	82	10	486	2.9
Wyee Point (L)	47	6	42	14	—	21	3	134	2.8
Yamba	350	53	838	203	14	564	67	2 069	2.3
Yanco (L)	58	12	60	31	4	55	3	221	2.6
Yanderra (L)	62	14	46	17	3	31	—	169	3.0
Yarrawonga Park (L)	74	18	80	43	5	47	10	277	2.7

— nil or rounded to zero (including null cells)

(c) Excludes 'Visitors only' and 'Other not classifiable' households.

(a) Comprises Couple families with children under 15; Couple families with dependent students; and Couple families with children under 15 and dependent students.

(d) Mean household size is the average number of persons usually resident in a household. Excludes 'Visitors only' and 'Other not classifiable' households.

(b) Comprises 'Family', 'Lone person' and 'Group' households.



Geographic area	FAMILY TYPE					HOUSEHOLD TYPE			HOUSEHOLD SIZE
	Couple family with dependent children (a)	Couple family with non-dependent children	Couple family without children	One parent family	Other family	Lone person	Group	Total (b) (c)	Mean (d)
	no.	no.	no.	no.	no.	no.	no.	no.	persons

URBAN CENTRE/LOCALITY *cont.*NEW SOUTH WALES *cont.*2001 *cont.*

Yarrowonga-Mulwala (Mulwala Part)	109	22	243	42	6	179	14	614	2.2
Yass	495	92	518	197	12	482	45	1 837	2.5
Yellow Rock (L)	97	7	41	10	3	19	3	177	3.4
Yenda	115	24	121	48	3	76	14	397	2.7
Yeoval (L)	28	3	29	8	3	40	4	114	2.5
Yerrinbool (L)	119	18	75	35	3	71	3	320	2.8
Young	631	102	672	342	35	797	62	2 629	2.4

## AUSTRALIAN CAPITAL TERRITORY

## 2001

Canberra-Queanbeyan (Canberra Part)	33 551	5 603	27 059	12 458	1 277	25 296	5 193	109 723	2.6
Hall (L)	48	13	29	—	—	12	—	104	3.3

— nil or rounded to zero (including null cells)

(a) Comprises Couple families with children under 15; Couple families with dependent students; and Couple families with children under 15 and dependent students.

(b) Comprises 'Family', 'Lone person' and 'Group' households.

(c) Excludes 'Visitors only' and 'Other not classifiable' households.

(d) Mean household size is the average number of persons usually resident in a household. Excludes 'Visitors only' and 'Other not classifiable' households.

## URBAN CENTRES/LOCALITIES, Ranked by total number of persons

<i>Rank</i>		<i>Persons</i> no.
1	Sydney	3 455 110
2	Canberra-Queanbeyan (Canberra Part)	307 053
3	Newcastle	278 773
4	Central Coast	254 579
5	Wollongong	227 522
6	Maitland	53 391
7	Gold Coast-Tweed Heads (Tweed Hds Pt)	44 655
8	Wagga Wagga	44 272
9	Albury-Wodonga (Albury Part)	42 005
10	Port Macquarie	37 696
11	Tamworth	32 440
12	Orange	31 923
13	Dubbo	30 860
14	Canberra-Queanbeyan (Queanbeyan Part)	29 752
15	Lismore	27 193
16	Bathurst	26 920
17	Coffs Harbour	25 828
18	Richmond-Windsor	25 809
19	Nowra-Bomaderry	24 700
20	Goulburn	20 846
21	Armidale	20 068
22	Broken Hill	19 753
23	Katoomba-Wentworth Falls	17 999
24	Forster-Tuncurry	17 939
25	Cessnock-Bellbird	17 791
26	Grafton	17 380
27	Taree	16 621
28	Ballina	16 517
29	Griffith	15 937
30	Sawtell	13 733
31	Singleton	12 495
32	Raymond Terrace	12 482
33	Kurri Kurri-Weston	12 317
34	Kiama	12 241
35	Lithgow	11 023
36	Bowral	10 325
37	Batemans Bay	10 181
38	Lawson-Hazelbrook	10 127
39	Muswellbrook	10 010
40	Parkes	9 789
41	Ulladulla	9 583
42	Inverell	9 525
43	Moree	9 247
44	Casino	9 151
45	Cowra	8 693
46	Mudgee	8 603
47	Kempsey	8 444
48	Wangi-Rathmines	8 358
49	Nelson Bay	7 968
50	Gunnedah	7 855
51	Deniliquin	7 781
52	St Georges Basin-Sanctuary Point	7 604
53	Murwillumbah	7 543
54	Forbes	7 094
55	Cooma	6 914
56	Leeton	6 900
57	Young	6 821
58	Moss Vale	6 601
59	Camden Haven	6 461
60	Medowie	6 286
61	Mittagong	6 257
62	Narrabri	6 235
63	Tumut	6 195
64	Nambucca Heads	6 121
65	Byron Bay	5 919
66	Lennox Head	5 810

<i>Rank</i>		<i>Persons</i> no.
67	Glen Innes	5 706
68	Yamba	5 622
69	Lemon Tree Passage	5 490
70	Cootamundra	5 482
71	Corowa-Wahgunyah (Corowa Part)	5 208
72	Helensburgh	5 062
73	Salamander Bay-Soldiers Point	4 957
74	Yass	4 886
75	Merimbula	4 864
76	Wauchope	4 759
77	Alstonville	4 747
78	Wellington	4 672
79	Wingham	4 659
80	Scone	4 555
81	Gwandalan	4 533
82	Bega	4 384
83	Jindabyne	4 254
84	Warragamba-Silverdale	4 166
85	Temora	4 144
86	Tahmoor	4 129
87	Narrandera	4 114
88	South West Rocks	4 108
89	Cobar	4 103
90	Blackheath	4 046
91	Branxton-Greta	3 801
92	Woolgoolga	3 788
93	Culburra-Orient Point	3 620
94	Junee	3 589
95	Richmond North	3 552
96	Narromine	3 544
97	Gerringong	3 487
98	Ocean Shores	3 452
99	Narooma	3 391
100	West Wyalong	3 326
101	Huskisson	3 289
102	Suffolk Park	3 263
103	Lake Munmorah	3 236
104	Maclean	3 231
105	Tenterfield	3 175
106	Eden	3 145
107	Bargo	3 055
108	Condobolin	3 051
109	Sussex Inlet	3 027
110	Bogangar	3 024
111	Mullumbimby	2 992
112	Picton	2 921
113	Old Bar	2 847
114	Echuca-Moama (Moama Part)	2 818
115	Thredbo Village	2 782
116	Thirlmere	2 746
117	Coonabarabran	2 736
118	Shoalhaven Heads	2 736
119	Kyogle	2 733
120	Bellingen	2 720
121	Gilgandra	2 717
122	Urunga	2 699
123	Hay	2 693
124	Bonnells Bay	2 679
125	Corlette	2 675
126	Coonamble	2 658
127	Macksville	2 658
128	Chain Valley Bay	2 625
129	Blayney	2 612
130	Evans Head	2 608
131	Pottsville Beach	2 577
132	Glossodia	2 572
133	Bourke	2 558

<i>Rank</i>		<i>Persons</i> no.
134	Moruya	2 543
135	Quirindi	2 538
136	Oberon	2 515
137	Gloucester	2 468
138	Mannering Park	2 444
139	Anna Bay	2 435
140	Callala Bay	2 331
141	Uralla	2 304
142	Bonny Hills	2 191
143	Forest Hill	2 140
144	Dungog	2 115
145	Tuross Heads	2 115
146	Tura Beach	2 100
147	Lake Cathie	2 095
148	Bundeena	2 068
149	Nyngan	2 067
150	Manilla	2 037
151	Gulgong	2 017
152	Gundagai	1 990
153	Wollongbar	1 953
154	Howlong	1 949
155	Bundanoon	1 937
156	Wallerawang	1 933
157	Crookwell	1 926
158	Grenfell	1 925
159	Wilberforce	1 916
160	Murrumburrah (Harden)	1 910
161	Finley	1 909
162	Brunswick Heads	1 854
163	Iluka	1 852
164	Avondale	1 848
165	Emerald Beach	1 831
166	Lightning Ridge	1 826
167	Walgett	1 817
168	Wee Waa	1 815
169	Portland	1 814
170	Sandy Beach	1 799
171	Dalmeny	1 785
172	Warren	1 784
173	Perisher Village	1 747
174	Guyra	1 721
175	Aberdeen	1 710
176	Bungendore	1 682
177	Yarrawonga-Mulwala (Mulwala Part)	1 677
178	Malua Bay	1 673
179	Tathra	1 646
180	Mossy Point-Broulee	1 623
181	Hill Top	1 605
182	Berry	1 591
183	The Oaks	1 589
184	Fingal Bay	1 580
185	Molong	1 557
186	Arrawarra	1 547
187	Tocumwal	1 525
188	Canowindra	1 511
189	Tumbarumba	1 499
190	Wye	1 488
191	Walcha	1 484
192	South Golden Beach	1 470
193	Buxton	1 466
194	Appin	1 451
195	Werris Creek	1 446
196	Kootingal	1 441
197	Wentworth	1 433
198	Cooranbong	1 430
199	Burrill Lake	1 413
200	Denman	1 404

<i>Rank</i>		<i>Persons</i> no.
201	Harrington	1 404
202	Tea Gardens	1 362
203	Berridale	1 347
204	Windermere Park	1 347
205	Bowen Mountain	1 341
206	Kandos	1 338
207	Stanwell Park	1 331
208	Bermagui	1 319
209	Dora Creek	1 311
210	Balranald	1 282
211	Greenwell Point	1 274
212	Holbrook	1 272
213	Murrumbateman	1 269
214	Coolamon	1 264
215	Galston	1 257
216	Bangalow	1 222
217	Bombala	1 221
218	Hillston	1 208
219	Basin View	1 204
220	Lake Cargelligo	1 203
221	Barraba	1 202
222	Warialda	1 201
223	Brewarrina	1 199
224	Barham-Koondrook (Barham Part)	1 186
225	Kurrajong	1 181
226	Colo Vale	1 177
227	Crescent Head	1 176
228	Bingara	1 170
229	Hawks Nest	1 170
230	Coraki	1 157
231	Bulahdelah	1 151
232	Boambee	1 149
233	Milton	1 130
234	Pambula	1 106
235	Heddon Greta	1 083
236	Yenda	1 073
237	Karuah	1 070
238	Boorowa	1 069
239	Cambewarra	1 056
240	Wallacia	1 044
241	Morriset	1 038
242	Barooga	1 029
243	Oakdale	1 027
244	Culcairn	1 019
245	Robertson	1 019
246	Braidwood	1 003
247	Darlington Point (L)	988
248	Merriwa (L)	987
249	Batlow (L)	973
250	Smithtown-Gladstone (L)	973
251	Yerrinbool (L)	969
252	Peak Hill (L)	967
253	Dorrigo (L)	966
254	Jindera (L)	961
255	Bowraville (L)	956
256	Jamberoo (L)	940
257	Trangie (L)	940
258	Berrigan (L)	929
259	Buronga (L)	928
260	Macmasters Beach (L)	914
261	Old Erowal Bay (L)	914
262	Smiths Lake (L)	906
263	Frederickton (L)	903
264	Lockhart (L)	886
265	Nords Wharf (L)	878
266	Berrima (L)	876
267	Freemans Reach (L)	873

<i>Rank</i>		<i>Persons</i> no.
268	The Rock (L)	870
269	Willow Vale (L)	869
270	Mount Victoria (L)	861
271	Henty (L)	856
272	Long Beach (L)	856
273	Dunedoo (L)	833
274	Douglas Park (L)	832
275	Grasmere (L)	823
276	Valla Beach (L)	813
277	Adelong (L)	807
278	Clarence Town (L)	807
279	Boggabri (L)	802
280	Jerilderie (L)	797
281	Waterview Heights (L)	793
282	Murrurundi (L)	791
283	Scotts Head (L)	791
284	Kurrajong Heights (L)	790
285	Brandy Hill (L)	787
286	Coolah (L)	784
287	Stuarts Point (L)	781
288	Wilton (L)	770
289	Tomakin (L)	760
290	Yarrawonga Park (L)	748
291	Camden West (L)	747
292	Kingswood (L)	736
293	Pitt Town (L)	734
294	Kendall (L)	732
295	Pambula Beach (L)	728
296	Moruya Heads (L)	726
297	Corindi Beach (L)	725
298	Glenorie (L)	720
299	Silverwater (L)	714
300	Hastings Point (L)	710
301	Killingworth (L)	707
302	Tingha (L)	707
303	Millthorpe (L)	705
304	Green Hill (L)	703
305	Hallidays Point (L)	700
306	Baradine (L)	697
307	Tinonee (L)	697
308	Wilcannia (L)	697
309	Coleambally (L)	685
310	Stanwell Tops (L)	674
311	Brooklyn (L)	671
312	Marsden Park (L)	671
313	Stroud (L)	669
314	Boggabilla (L)	666
315	Cobbitty (L)	652
316	Rylstone (L)	651
317	Mathoura (L)	645
318	Mungindi (Part) (L)	643
319	Pacific Palms-Blueys Beach (L)	641
320	Mirrabooka (L)	634
321	Uranquinty (L)	633
322	Ganmain (L)	631
323	Greta East (L)	621
324	Dareton (L)	620
325	Woodburn (L)	610
326	Yanco (L)	601
327	Walla Walla (L)	600
328	Clifton Grove (L)	596
329	Hanwood (L)	595
330	Yellow Rock (L)	593
331	Erowal Bay (L)	591
332	Gol Gol (L)	590
333	Eugowra (L)	589
334	Safety Beach (L)	588

<i>Rank</i>		<i>Persons</i> no.
335	Berrara (L)	579
336	Curlewis (L)	575
337	Nabiac (L)	567
338	Mulgoa (L)	566
339	Vineyard (L)	565
340	Ellalong (L)	561
341	Diamond Beach (L)	558
342	Wooli (L)	558
343	Paxton (L)	555
344	Lochinvar (L)	553
345	Brightwaters (L)	552
346	Cowan (L)	549
347	Currarong (L)	544
348	Yanderra (L)	533
349	Moonee Beach (L)	532
350	Lake Tabourie (L)	530
351	Orchard Hills (L)	529
352	Mooney Mooney (L)	528
353	Green Point (L)	526
354	Coutts Crossing (L)	523
355	East Jindabyne (L)	523
356	Binnaway (L)	519
357	Manildra (L)	517
358	Bawley Point (L)	510
359	Geurie (L)	509
360	Euston (L)	507
361	Boat Harbour (L)	506
362	Maianbar (L)	506
363	Collarenebri (L)	505
364	Gulmarrad (L)	500
365	Medlow Bath (L)	500
366	Gerroa (L)	497
367	Ulmarra (L)	487
368	Cunjurong (L)	486
369	Millfield (L)	486
370	Wardell (L)	482
371	Rothbury North (L)	480
372	Couridjah (L)	477
373	Ashford (L)	476
374	Kings Point (L)	469
375	Modanville (L)	466
376	Beauty Point (L)	462
377	Windella Downs (L)	454
378	Adaminaby (L)	451
379	Londonderry (L)	449
380	Gulargambone (L)	447
381	Trundle (L)	443
382	Marulan (L)	442
383	Lawrence (L)	425
384	Beechwood (L)	424
385	Waterfall (L)	424
386	Moulamein (L)	423
387	Perthville (L)	422
388	Captains Flat (L)	421
389	Wooloweyah (L)	420
390	Clunes (L)	416
391	Cudal (L)	415
392	Lansdowne (L)	415
393	Gunning (L)	414
394	Broadwater (L)	408
395	Kenthurst (L)	406
396	Agnes Banks (L)	404
397	Cobargo (L)	402
398	Lord Howe Island (L)	398
399	Dunoon (L)	397
400	Ardlethan (L)	396
401	Sunshine (L)	394

<i>Rank</i>		<i>Persons</i> no.
402	Menindee (L)	391
403	Whitton (L)	389
404	Hawkesbury Heights (L)	388
405	Otford (L)	382
406	Cooperook (L)	380
407	Mylestom (L)	380
408	Wyee Point (L)	369
409	Barellan (L)	366
410	Wolumla (L)	363
411	Neath (L)	362
412	Seaham (L)	362
413	Wallalong (L)	362
414	Exeter (L)	359
415	Tapitallee (L)	358
416	Tumbulgum (L)	355
417	Wooroowoolgan (L)	354
418	Wongarbon (L)	352
419	Candelo (L)	350
420	Hall (L)	350
421	Nemingha (L)	348
422	Pindimar (L)	346
423	Paterson (L)	344
424	Attunga (L)	343
425	Ungarie (L)	342
426	Lake Conjola (L)	341
427	Urana (L)	341
428	Beelbangera (L)	338
429	Bonalbo (L)	337
430	Kangaroo Valley (L)	337
431	Luddenham (L)	335
432	Burringbar (L)	332
433	Fishermans Paradise (L)	331
434	Moonbi (L)	330
435	Coomba Park (L)	329
436	Nimbin (L)	329
437	Awaba (L)	326
438	Woodenbong (L)	326
439	San Isidore (L)	323
440	Durras (L)	322
441	Hat Head (L)	322
442	Mendooran (L)	322
443	Hinton (L)	320
444	Hyland Park (L)	318
445	Wallabi Point (L)	317
446	Bodalla (L)	315
447	Taralga (L)	314
448	Yeoval (L)	310
449	Emmaville (L)	308
450	Khancoban (L)	308
451	Kitchener (L)	307
452	Pallamallawa (L)	307
453	Tottenham (L)	303
454	Menangle (L)	302
455	Goodooga (L)	300
456	Ariah Park (L)	299
457	Bundarra (L)	299
458	Coramba (L)	297
459	Goolgowi (L)	296
460	Talbingo (L)	296
461	Koorawatha (L)	291
462	Wingello (L)	291
463	North Arm Cove (L)	290
464	Mulbring (L)	289
465	Red Rock (L)	287
466	Binalong (L)	285
467	Spring Hill (L)	285
468	Bilbul (L)	284



<i>Rank</i>		<i>Persons</i> no.
469	Kurmond (L)	284
470	Gresford East & Gresford West (L)	278
471	Brooms Head (L)	275
472	Kalaru (L)	274
473	Ivanhoe (L)	273
474	Gilgai (L)	271
475	Glenreagh (L)	271
476	Deepwater (L)	269
477	Delungra (L)	269
478	Lake Conjola West (L)	268
479	Tucabia (L)	263
480	Nundle (L)	261
481	Cumnock (L)	260
482	Tarcutta (L)	260
483	Cargo (L)	259
484	Dangar Island (L)	259
485	Delegate (L)	255
486	Menangle Park (L)	255
487	Sutton (L)	250
488	Oaklands (L)	249
489	Woodstock (L)	249
490	Mount Hunter (L)	246
491	Tarraganda (L)	245
492	Bemboka (L)	244
493	Manning Point (L)	242
494	Stockinbingal (L)	242
495	Gundaroo (L)	238
496	Nimmitabel (L)	235
497	Tooleybuc (L)	234
498	Tullamore (L)	234
499	Barmedman (L)	230
500	Gumly Gumly (L)	227
501	Broke (L)	226
502	Wakool (L)	225
503	Bendemeer (L)	224
504	White Cliffs (L)	224
505	Mogo (L)	223
506	Lakewood Estate (L)	222
507	Nelligen (L)	218
508	Urbenville (L)	217
509	Lyndhurst (L)	216
510	Copmanhurst (L)	211
511	Uki (L)	211
512	Patonga (L)	209
513	Cullen Bullen (L)	207
514	Tomerong (L)	206
515	Kioloa (L)	204
516	Angourie (L)	203

## EXPLANATORY NOTES

### SCOPE AND COVERAGE

**1** The 2001 Census of Population and Housing was held on 7 August 2001. Australia's first national Census was held in 1911 and since 1961 a census has been taken every five years, a frequency which is specified in the *Census and Statistics Act 1905*. The objective of the Census is to count the number of people in Australia on Census Night, identifying their key characteristics and those of the dwellings in which they live.

**2** The Census aims to count every person who spent Census Night in Australia. This includes Australian residents in Antarctica and people in the territories of Jervis Bay, Cocos (Keeling) Islands and Christmas Island. The other Australian External Territories, Norfolk Island and minor islands such as Heard and McDonald Islands, are outside the scope of the Australian Census. The only people in Australia on Census Night who are excluded from the Census are foreign diplomats and their families.

**3** The Census includes people on vessels in or between Australian ports, on board long distance trains, buses or aircraft and on oil or gas rigs off the Australian coast. People entering Australia before midnight on Census Night are counted while people leaving an Australian port for an overseas destination before midnight on Census Night are not. Visitors to Australia are included regardless of how long they have been in the country or how long they plan to stay. However, for people who intend to be in Australia less than one year, only basic demographic data are available. The Census includes homeless people and people camping out.

**4** All occupied dwellings are counted in the Census with the exception of diplomatic dwellings. Unoccupied private dwellings are also counted with the exception of unoccupied dwellings in caravan parks, marinas and manufactured home estates, and units in accommodation for the retired or aged (self-care). Unoccupied residences of owners, managers or caretakers of such establishments are counted.

**5** Details about the 2001 Census content, collection operations, confidentiality and privacy protection, processing and evaluation activities are contained in *2001 Census of Population and Housing: Nature and Content* (cat. no. 2008.0).

### ABS POPULATION ESTIMATES

**6** All counts in this publication are on a 'place of enumeration' basis. 'Place of enumeration' means where the person was counted on Census Night. The Census can provide person counts based on 'place of usual residence' for Collection Districts (CDs) and aggregations of CDs. Appendix 1—Estimated Resident Population highlights the difference between these two measures.

**7** The Estimated Resident Population (ERP) is the official Australian Bureau of Statistics (ABS) estimate of the Australian population. The ERP is based on results of the Census of Population and Housing. It is compiled as at 30 June of each census year and updated quarterly between censuses. The intercensal estimates of the resident population are revised following the next census.

**8** The ERP is derived from census usual residence counts, by making the following three important adjustments:

- An adjustment for census net underenumeration (or undercount). The level of underenumeration is derived from the Post Enumeration Survey which is conducted soon after the Census, and from estimates based on demographic analysis.

## EXPLANATORY NOTES *continued*

### ABS POPULATION ESTIMATES

*continued*

- The inclusion of an estimated number of Australian residents who are temporarily overseas on Census Night and are therefore not covered by the Australian Census. The number of such people is estimated from statistics on overseas arrivals and departures.
- The third adjustment occurs because the Census does not fall on 30 June. For example, the 2001 Census was held on 7 August. Back dating of population estimates from 7 August to 30 June is accomplished using data from birth and death registrations, overseas arrivals and departures, and estimates of interstate migration, for the period 1 July to 7 August.

**9** ABS population estimates are published in *Australian Demographic Statistics* (cat. no. 3101.0), produced quarterly, and in *Population by Age and Sex, Australian States and Territories* (cat. no. 3201.0) produced annually. ERPs for Statistical Local Areas (SLAs) are published in *Regional Population Growth, Australia and New Zealand* (cat. no. 3218.0).

**10** The ABS also provides projections (based on different assumptions as to future fertility, mortality and migration) of the resident population of Australia, states and territories. These projections are published every two years in *Population Projections, Australia* (cat. no. 3222.0).

### DATA LIMITATIONS

**11** Census data are subject to a number of inaccuracies resulting from errors by respondents or mistakes in collection or processing. Whilst many of these are corrected by careful processing procedures, some still remain. The effect of the remaining errors is generally slight, although it may be more important for small groups in the population. The main kinds of error to keep in mind are:

- *Partial non-response*: In some cases where an answer is not provided to a question, an answer is imputed (often from other information on the form). In other cases a 'Not stated' code is allocated.
- *Processing error*: While such errors can occur in any processing system, quality management is used continuously to improve the quality of processed data, and to identify and correct data of unacceptable quality.
- *Random adjustment*: Table cells containing small values are randomly adjusted or suppressed to avoid releasing information about particular individuals, families, or households. The effects of these adjustments are statistically insignificant.
- *Respondent error*: Because processing procedures cannot detect or repair all errors made by people in completing the forms, some remain in final data.
- *Undercount*: Although the Census aims to count each person, there are some people who are missed and others who are counted more than once. The data in this publication are not adjusted for the net undercount.

**12** Further information on data quality is provided progressively in *Census Update* and in *2001 Census Papers*.

### QUALITY OF INDIGENOUS STATISTICS

**13** For further information on the quality of Indigenous statistics, see *Population Distribution, Aboriginal and Torres Strait Islander Australians* (cat. no. 4705.0). This publication presents counts for Aboriginal and Torres Strait Islander Australians from the 2001 Census for Indigenous geographic areas, accompanied by information on data quality to help interpret the data. Estimates of the Indigenous population, based on the 2001 Census, are also included. For comprehensive information on the quality of Indigenous census data, see *Population Issues, Aboriginal and Torres Strait Islander Australians* (cat. no. 4708.0).

## EXPLANATORY NOTES *continued*

### OVERSEAS VISITORS

**14** Overseas visitors are defined differently for the 2001 Census. For the 1996 Census overseas visitors were defined as any person who stated they would be in Australia for less than 6 months. For the 2001 Census they are defined as any person who stated they would be in Australia for less than 12 months. Data for overseas visitors are restricted to age, sex and marital status.

### CALCULATION OF PROPORTIONS

**15** When calculating the proportion of the population with a particular characteristic, 'Not stated' responses are included in the denominator. For example, in the Summary of findings, the proportion of people who are of Indigenous origin is calculated by dividing the number of persons who stated that they were of Indigenous origin by the total population and expressing the result as a percentage. The total population includes the category 'Not stated'.

**16** For census variables which include data for overseas visitors i.e. age, sex and marital status, the category 'Overseas visitor' is also included in the denominator.

### CALCULATION OF MEDIANS

**17** A median is a measure of central tendency. It is a mid value which divides a population distribution into two, with half the observations falling below it and half above it. Unlike averages (means) medians are not usually skewed by extreme observations.

**18** There are a number of issues to be aware of:

- The categories 'Not stated' and 'Not applicable' are not included in the calculation of medians.
- The category 'Overseas visitor', is only included in the calculation of the median when data for overseas visitors is collected for the variable (see paragraph 14). For example, 'Median age' (table 1) includes overseas visitors whereas 'Median weekly individual income' (also in table 1) does not.
- If a median falls into a category that has a text-only label, then a value of '0' is used for that category. For this publication this is only relevant to the calculation of 'Median weekly individual income' (table 1), as the income classification (mnemonic INCP) includes categories 'Nil income' and 'Negative income'.
- When calculating a median on a classification containing ranges, the median may fall into a range which is open-ended. In this case, the median would be set to the number in the range's label. For example, in the calculation of 'Median weekly individual income', if the median was to fall in the last range *\$1,500 or more*, then \$1,500 would be allocated as the median.
- 'Median monthly loan repayment' and 'Median weekly rent' (both in table 6) are based on the ranged variables HLRD01 and RNTD01 respectively (see Glossary). This is due to difficulties associated with the large number of small cells when using individual dollar values to perform these calculations. An adjustment has been made to HLRD01, with the range *\$1,500 and over* changed to *\$1,500–\$1,999* and an additional range *\$2,000 and over* added.

### UNADJUSTED DOLLARS

**19** The 1996 Census dollar values for 'Median weekly individual income' (table 1), 'Median monthly loan repayment' (table 6) and 'Median weekly rent' (table 6) have not been adjusted into 2001 dollars.

### ABBREVIATIONS

ABS	Australian Bureau of Statistics
ACT	Australian Capital Territory
ASGC	Australian Standard Geographical Classification
CD	Collection District
ERP	estimated resident population

## EXPLANATORY NOTES *continued*

---

GIS	geographic information system
L	Locality
no.	number
NSW	New South Wales
PC	personal computer
S/T	State or Territory
SD	Statistical Division
SLA	Statistical Local Area
SOS	Section of State
SSD	Statistical Subdivision
UC/L	Urban Centre/Locality

## APPENDIX 1 ESTIMATED RESIDENT POPULATION

### POPULATION MEASURES

This table is provided to highlight the difference between the Census 'as enumerated' and 'usual residence' counts and the Estimated Resident Population (ERP). The ERP is the official Australian Bureau of Statistics (ABS) estimate of the Australian population. It is based on the Census of Population and Housing usual residence counts and is updated quarterly using births, deaths and migration data.

### POPULATION MEASURES—30 JUNE AND 7 AUGUST 2001

	<i>Census as Enumerated(a)</i>	<i>Census Usual Residence(b)</i>	<i>Estimated Resident Population(c)</i>
New South Wales	6 371 745	6 326 579	6 609 304
Victoria	4 644 950	4 660 991	4 822 663
Queensland	3 655 139	3 522 044	3 635 121
South Australia	1 467 261	1 470 057	1 514 854
Western Australia	1 851 252	1 828 294	1 906 114
Tasmania	456 652	460 672	472 931
Northern Territory	210 664	188 075	200 019
Australian Capital Territory	311 947	309 998	321 680
<b>Australia(d)</b>	<b>18 972 350</b>	<b>18 769 249</b>	<b>19 485 278</b>

- (a) Number of persons counted in each state/territory on Census Night, 7 August 2001.
- (b) Number of persons usually resident in each state/territory on Census Night on 7 August 2001 regardless of where they were counted on Census Night.
- (c) These are census usual resident counts, plus Australian residents temporarily overseas on Census Night, plus the estimated census underenumeration, plus deaths and less births, net overseas migration and net interstate migration occurring between 30 June and 7 August 2001, giving estimated resident population at 30 June 2001.
- (d) Includes Other Territories.

## APPENDIX 2 CENSUS PRODUCTS AND SERVICES

### 2001 PRODUCTS AND SERVICES

A wide range of products and services are available from the 2001 Census of Population and Housing. Brief descriptions of these are included below. For more detailed information on the 2001 Census range of products and services, please refer to the *2001 Directory of Census Statistics* (cat. no. 2910.0).

Census products fall into two broad types: reference products and data products. Most of the reference products from the 2001 Census are available free of charge from the Australian Bureau of Statistics (ABS) web site.

### CENSUS REFERENCE PRODUCTS

#### *2001 Census Dictionary*

The *2001 Census Dictionary* (cat. no. 2901.0) is a comprehensive reference guide to the 2001 Census of Population and Housing. The Dictionary includes a complete listing of 2001 Census classifications. It describes new topics introduced for 2001 and highlights classification changes that have occurred since the 1996 Census. The Dictionary also explains the concepts relevant to census collection, processing and output of data.

#### *How Australia Takes a Census*

*How Australia Takes a Census* (cat. no. 2903.0) provides information about the history of the census, the planning process and the way in which the census is conducted.

#### *Geographic Classifications and Codes*

*Statistical Geography: Volume 1—Australian Standard Geographical Classification (ASGC) 2001 Census Edition* (cat. no. 1216.0) provides information about the names and codes of the standard geographic areas used in the 2001 Census. *Statistical Geography: Volume 2—Census Geographic Areas, Australia 2001 Census Edition* (cat. no. 2905.0) and *Statistical Geography: Volume 3—Australian Standard Geographical Classification (ASGC) Urban Centres/Localities: 2001 Census Edition* (cat. no. 2909.0) provide information on additional geographic areas.

#### *2001 Census Statistical Local Area Maps*

These reference maps show the Statistical Local Areas (SLAs) from the 2001 Census. Each map shows the boundary of an SLA and the Collection District boundaries contained within.

#### *Digital Boundaries*

Census boundaries are made available electronically as *Digital Boundaries*. They include all of the Australian Standard Geographical Classification (ASGC), Urban Centres and Localities, and Census-specific areas.

### CENSUS DATA PRODUCTS

#### *Census Snapshots*

*Census Snapshots* are a new product designed to provide a summary overview for selected geographic areas and are available from the ABS web site, free of charge. *Census Snapshots* contain subsets of Community Profile data, including person counts, age and birthplace, presented in a narrative form for easy access by a wide audience. A *1901 Census Snapshot* for Australia is also available to celebrate the Centenary of Federation.

#### *Estimated Resident Population*

The Estimated Resident Population (ERP) is the official ABS population estimate. It is based on census usual residence counts, and is updated quarterly using births, deaths and migration data.

Two publications containing ERP data, based on 2001 Census figures are:

- *Australian Demographic Statistics—2001 Census Edition*, cat. no. 3101.0
- *Regional Population Growth, Australia—2001 Census Edition*, cat. no. 3218.0.

#### *Selected Characteristics*

The *Census of Population and Housing* suite of publications contains data and commentary on various person and dwelling characteristics from the 2001 Census at selected geographic levels. There are three series of publications in the suite with the following subtitles:

## APPENDIX 2 CENSUS PRODUCTS AND SERVICES *continued*

### *Selected Characteristics continued*

- *Selected Social and Housing Characteristics, Australia 2001*, cat. no. 2015.0
- *Selected Social and Housing Characteristics for Statistical Local Areas 2001*, cat. nos 2015.1–8
- *Selected Characteristics for Urban Centres and Localities, Australia 2001*, cat. no. 2016.0
- *Selected Characteristics for Urban Centres and Localities 2001*, cat. nos 2016.1–7
- *Selected Education and Labour Force Characteristics, Australia 2001*, cat. no. 2017.0
- *Selected Education and Labour Force Characteristics for Statistical Local Areas 2001*, cat. nos 2017.1–8.

### *Community Profile Series*

The Community Profile Series provides detailed and comprehensive census characteristics of people, families and dwellings for small areas. This series is available for all standard census geographic areas, and is available in hardcopy and electronic formats.

The series comprises six Community Profiles:

- *Basic Community Profile* (cat. no. 2001.0) contains 33 tables of detailed data covering dwelling, household and family topics. This profile is available for all standard census geographic areas, Commonwealth and State Electoral Divisions, Postal Areas, and Suburbs, for the states/territories and Australia.
- *Indigenous Profile* (cat. no. 2002.0) contains 29 tables of key Census characteristics for Aboriginal and Torres Strait Islander people, for all ASGC areas from Statistical Local Area (SLA) level to whole of Australia, as well as Indigenous Areas and Aboriginal and Torres Strait Islander Commission (ATSIC) regions.
- *Time Series Community Profile* (cat. no. 2003.0) contains 22 tables comparing data from the 1991, 1996 and 2001 Censuses where the classifications are comparable. Data are presented on 2001 geographic boundaries.
- *Usual Residents Profile* (cat. no. 2004.0) contains 28 tables of data for persons usually resident in the selected area. This is the only community profile based on place of usual residence.
- *Expanded Community Profile* (cat. no. 2005.0) contains 49 tables available for SLAs and larger areas, comprising more detailed versions of some of the Basic Community Profile tables, plus additional tables.
- *Working Population Profile* (cat. no. 2006.0) contains 19 tables of labour force and related data on the characteristics of employed people.

### *Classification Counts*

*Classification Counts* (cat. nos 2022.0–8) provide frequency counts for 2001 Census variables in complete classificatory detail, for every state/territory and Capital City Statistical Division, cross-classified by sex where applicable.

### *CLIB2001*

*CLIB2001* is an electronic product provided free of charge to public libraries through the ABS Library Extension Program. The product contains a large volume of tabulated data and software that allows access, display and printing of the data. For 2001 this product will be available as both a CD-ROM and (limited access) Internet-based product. *CLIB2001* comprises the complete 2001 Census Community Profile Series and Classification Counts.

### *CDATA 2001*

*CDATA 2001* is a CD-ROM product which contains a large volume of tabulated census data, digital boundaries and base map data, with software to produce tables, maps and graphs of the data. The product is available at the Australia and state/territory levels.



## APPENDIX 2 CENSUS PRODUCTS AND SERVICES *continued*

### *CDATA 2001 continued*

There are two *CDATA 2001* products available, offering different levels of functionality:

*CDATA 2001—Full Geographical Information System (GIS)*: This version is aimed at the expert GIS user who requires detailed spatial data analysis using Structured Query Language, geocoding and importation of 'client own' data.

*CDATA 2001—Quickbuild*: This version has been designed for GIS users with more basic spatial analysis requirements. It allows users to produce data reports, graphs and/or maps. The product is aimed at inexperienced or intermediate GIS users. *CDATA 2001—Quickbuild* users will also have the option to upgrade to *CDATA 2001—Full GIS* if so desired.

### *Social Atlas Series*

The *Social Atlas* (cat. nos 2840.1–8) publications feature colour maps of the key social, demographic and economic characteristics of each capital city. These will be released from November 2002.

### *Australia in Profile—A Regional Analysis*

*Australia in Profile—A Regional Analysis* (cat. no. 2032.0) provides commentary and data on a number of key social indicators from the 2001 Census, with the focus on regional distributions and comparisons.

### CONSULTANCY SERVICES

The following census specific services are available:

- *Customised Profiles Service* provides community profile data tailored to your needs, on a variety of media.
- *Customised Table Service* provides detailed cross-classified tables tailored to your needs on a variety of media.
- *Customised Geographic Data Reports Service* provides tabular geographic data which relate specifically to the census Geographic Areas and their characteristics (e.g. area).
- *Customised Mapping Service* provides both Customised Thematic Maps and Customised Reference Maps on request.

## GLOSSARY

General descriptions of terms and concepts used in this publication are provided below. Tables are also footnoted where applicable for additional clarity. Detailed definitions of classifications and concepts are available in the *2001 Census Dictionary* (cat. no. 2901.0).

<b>Dependent child</b>	A dependent child is a person who is either a child under 15 years of age or a dependent student. A dependent student is any child in a family under 15 years of age, or who is aged 15–24 years and is a full-time student. To be regarded as a child the individual can have no partner or child of his/her own usually resident in the same household.
<b>Dwelling</b>	<p>A dwelling is a structure which is intended to have people live in it, and which is habitable on Census Night.</p> <p>There are private and non-private dwellings:</p> <ul style="list-style-type: none"><li>■ A private dwelling is normally a house, flat, part of a house, or even a room; but can also be a house attached to, or rooms above, shops or offices; an occupied caravan or unit in a caravan park or craft in a marina; occupied dwelling in a Manufactured Home Estate; occupied self-care unit in Accommodation for the Retired or Aged; a houseboat; or tent if it is standing on its own block of land. An occupied caravan situated on a residential allotment is also classed as a private dwelling. Private dwellings can be either occupied or unoccupied.</li><li>■ Non-private dwellings are those dwellings not included above, which provide a communal or transitory type of accommodation. They are classified according to their function. These dwellings include hotels, motels, guest houses, prisons, religious and charitable institutions, defence establishments, hospitals and other communal dwellings. Only occupied non-private dwellings are included in the Census.</li></ul>
<b>Employed</b>	Employed people are those aged 15 years or more who, during the week prior to Census Night, worked for payment or profit; who had a job from which they were on leave or otherwise temporarily absent; were on strike or stood down temporarily; or worked as unpaid helpers in a family business.
<b>Family</b>	A family is defined by the ABS as two or more persons, one of whom is at least 15 years of age, who are related by blood, marriage (registered or de facto), adoption, step or fostering, and who are usually resident in the same household. The basis of a family is formed by identifying either a couple, parent-child or other blood relationship. Information on persons temporarily absent on Census Night is considered in family coding.
<b>Full-time/Part-time employment</b>	<p>This variable is based on the number of hours worked in all jobs held by employed people during the week before Census Night. It excludes any time off but includes any overtime or extra time worked:</p> <ul style="list-style-type: none"><li>■ Part-time workers: employed people who worked up to 34 hours</li><li>■ Full-time workers: employed people who worked 35 hours or more.</li></ul>
<b>Geographic areas</b>	<p>The tables in this publication use both the Section of State and Urban Centre/Locality classification structures as defined by the 2001 Census edition of the Australian Standard Geographical Classification (ASGC).</p> <p><i>Section of State (SOS):</i> The SOS Structure uses population counts from the latest Census of Population and Housing to class CDs as either urban or rural. Unlike the UC/L Structure, the SOS Structure includes all CDs and therefore, in aggregate, the SOS Structure covers all of Australia. For the 2001 edition, three of the five different SOS have been divided into sub categories based on population size. Data for these sub categories are available through the Consultancy Services listed in <i>Appendix 2—Census Products and Services</i>.</p>

## GLOSSARY *continued*

### Geographic areas *continued*

Within a state/territory (S/T), each SOS represents an aggregation of non-contiguous geographical areas of a particular urban/rural type. These are based upon the UC/Ls current for the census year 2001. Not all SOS are represented in each S/T. The categories are:

- Major Urban: this category provides for a further three categories of urban areas (Urban Centres from the UC/L Structure) based upon population ranges of 1,000,000 or more, 250,000 to 999,999, and 100,000 to 249,999.
- Other Urban: this category provides for a further five categories of urban areas (Urban Centres from the UC/L Structure) based upon population ranges of 50,000 to 99,999, 20,000 to 49,999, 10,000 to 19,999, 5,000 to 9,999, and 1,000 to 4,999.
- Bounded Locality: this category provides for a further two categories of rural areas (Localities in the UC/L Structure) with a population of 500 to 999 and 200 to 499.
- Rural Balance: the remainder of the S/T.
- Migratory: areas composed of off-shore, shipping and migratory CDs.

Listings of component CDs of SOS, for census year 2001, are available from the ABS as a Customised Geographic Data Report.

*Urban Centre/Locality (UC/L):* The UC/L structure is defined using the population counts (place of enumeration) from the 2001 Census of Population and Housing. The structure is only current at the time of the Census.

The UC/L structure groups Census Collection Districts (CDs) together to form defined areas according to population size criteria. (The delimitation criteria for UC/Ls are based on those developed in 1965 by Dr G. J. R. Linge.) In broad terms an urban centre is a population cluster of 1,000 or more people, while a locality is a population cluster of between 200 and 999 people. For statistical purposes, people living in urban centres are classified as urban, while those in localities are classified as rural.

The UC/L Structure relates to CDs within defined areas only and thus in aggregate does not cover the whole of Australia. Urban centres may cross state or territory boundaries and in those instances, the separate portions are uniquely identified and reported in their relevant state or territory.

A full description of the definitions and delimitation criteria used for the UC/Ls may be found in the publication *Statistical Geography: Volume 1—Australian Standard Geographical Classification (ASGC) 2001* (cat. no. 1216.0), Chapter 6.

The UC/Ls determined following the 2001 Census are listed in the publication *Statistical Geography: Volume 3—Australian Standard Geographical Classification (ASGC) Urban Centres/Localities, 2001* (cat. no. 2909.0).

*More information:* Definitions, maps and lists of codes and names of the geographic areas are available in *Statistical Geography: Volume 1—Australian Standard Geographical Classification (ASGC) 2001* (cat. no. 1216.0) effective date 1 July 2001.

**HLRD01** This is a derived variable which contains the amount of money spent on housing loan repayments in ranges. In standard census products, ranges are used rather than individual dollar amounts. Individual dollar amounts are available. More detail about this variable is available in the *2001 Census Dictionary* (cat. no. 2901.0).

**Household** A household is defined as a group of two or more related or unrelated people who usually reside in the same dwelling, who regard themselves as a household, and who make common provision for food or other essentials for living; or a person living in a dwelling who makes provision for his/her own food and other essentials for living, without combining with any other person.

## GLOSSARY *continued*

<b>Household</b> <i>continued</i>	Under this definition, in a group house where occupants share the dwelling, each occupant who usually supplies his/her own food should be counted as a separate household and issued with a separate Household Form. In practice, however, most such households usually only complete one form.
<b>Income</b>	People aged 15 years and over are asked to indicate their usual gross weekly income by selecting an income range on the census form. There are 16 options ranging from 'Negative income', 'Nil income' through to '\$1,500 or more'. For example, a person with a gross weekly income of \$650 per week would tick the range '\$600–\$699'. Gross weekly income is the income before tax, superannuation, health insurance, or other deductions are made. Gross income includes: family allowance, parenting payment, pensions, unemployment benefits, student allowances, maintenance (child support), superannuation, wages, salary, overtime, dividends, rents received, interest received, business or farm income (less operation expenses) and worker's compensation received.  Household income is the sum of the personal incomes of each resident present in the dwelling.
<b>Indigenous</b>	A person is defined to be of Indigenous origin if he or she identifies himself or herself as of Aboriginal and/or Torres Strait Islander origin.
<b>Industry (of employment)</b>	This variable describes the industries in which employed people (aged 15 years and over) work, and is coded to the <i>Australian and New Zealand Standard Industrial Classification (ANZSIC), 1993</i> (cat. no. 1292.0).
<b>Internet</b>	Internet includes: Internet connections in private and business applications; Internet connection through a computer or set top box, games machine, mobile phone, or other means; and Internet used at other locations including libraries, Internet cafes, shops, educational institutions, or at a neighbour or friends place of residence.
<b>Labour force</b>	The labour force comprises employed and unemployed people aged 15 years and over.
<b>Locality</b>	See definition under Geographic areas.
<b>Lone person household</b>	A person who usually lives alone in a private dwelling.
<b>Occupation (of main job)</b>	This variable describes the main job held by employed people (aged 15 years and over) during the week prior to Census Night, and is coded using the <i>ASCO—Australian Standard Classification of Occupations, Second Edition</i> (cat. no. 1220.0).
<b>Overseas-born</b>	Overseas-born people are those who state that they were born in a country other than Australia, those born at sea, and those whose responses are classed as 'Inadequately described' or 'Not elsewhere classified'.
<b>Personal Computer (PC)</b>	PCs include: computers used at home for private and business purposes, portable computers, personal organisers, computers brought home from the workplace, and dedicated word processors. Game machines are not included.
<b>RNTD01</b>	This is a derived variable which identifies the weekly rent paid for a dwelling in ranges. In standard census products, ranges are used rather than individual dollar amounts. Individual dollar amounts are available. More detail about this variable is available in the <i>2001 Census Dictionary</i> (cat. no. 2901.0).
<b>Section of State</b>	See definition under Geographic areas.
<b>Student</b>	A student is an individual who attends a secondary or tertiary educational institution on a full-time/part-time basis.

## GLOSSARY *continued*

---

<b>Unemployed</b>	Unemployed people are those who, during the week prior to Census Night, did not have a job but were actively looking for work (either full-time or part-time) and were available to start work.
<b>Unemployment rate</b>	The unemployment rate is the number of unemployed persons expressed as a percentage of the labour force.
<b>Urban Centre</b>	See definition under Geographic areas.



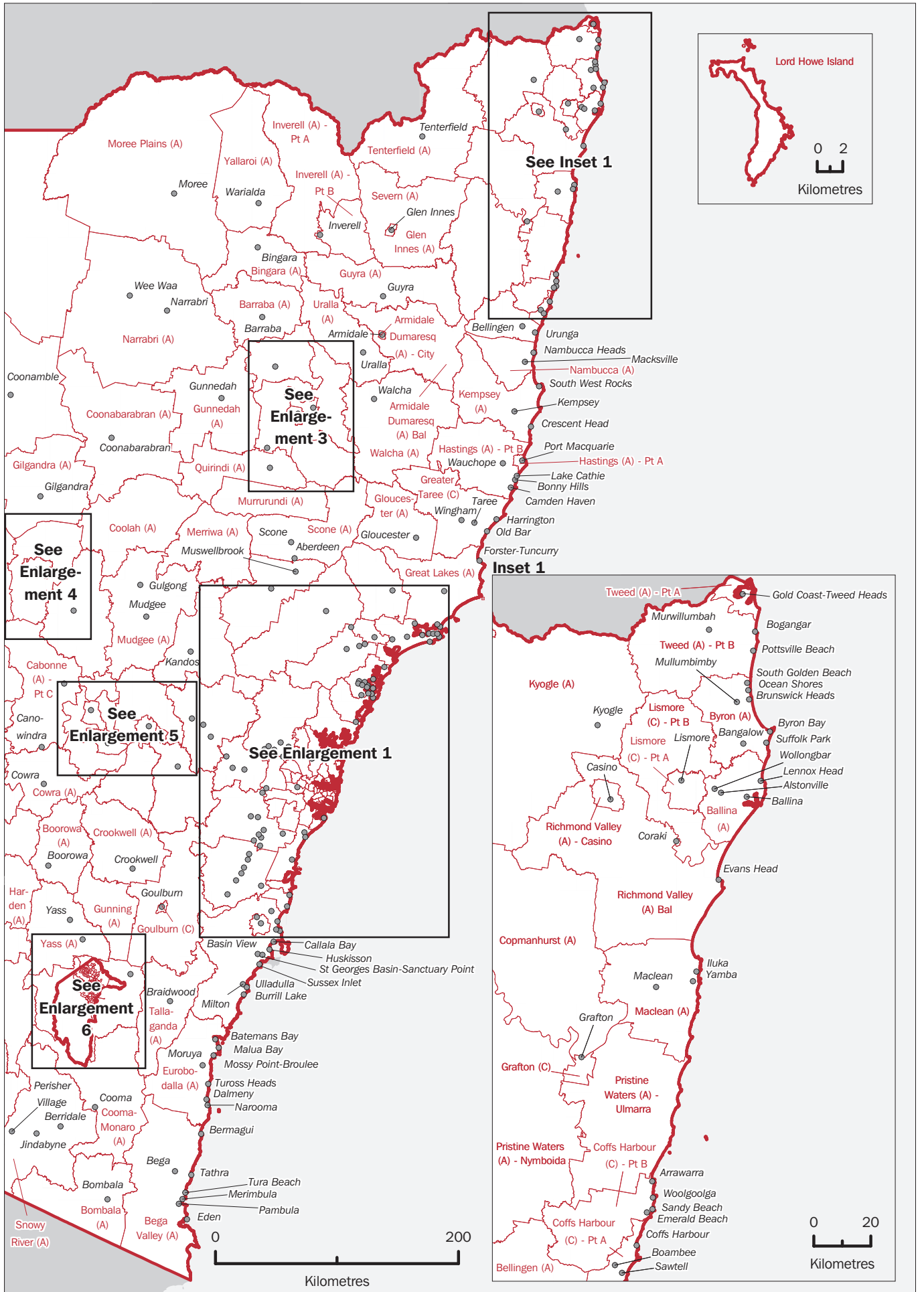

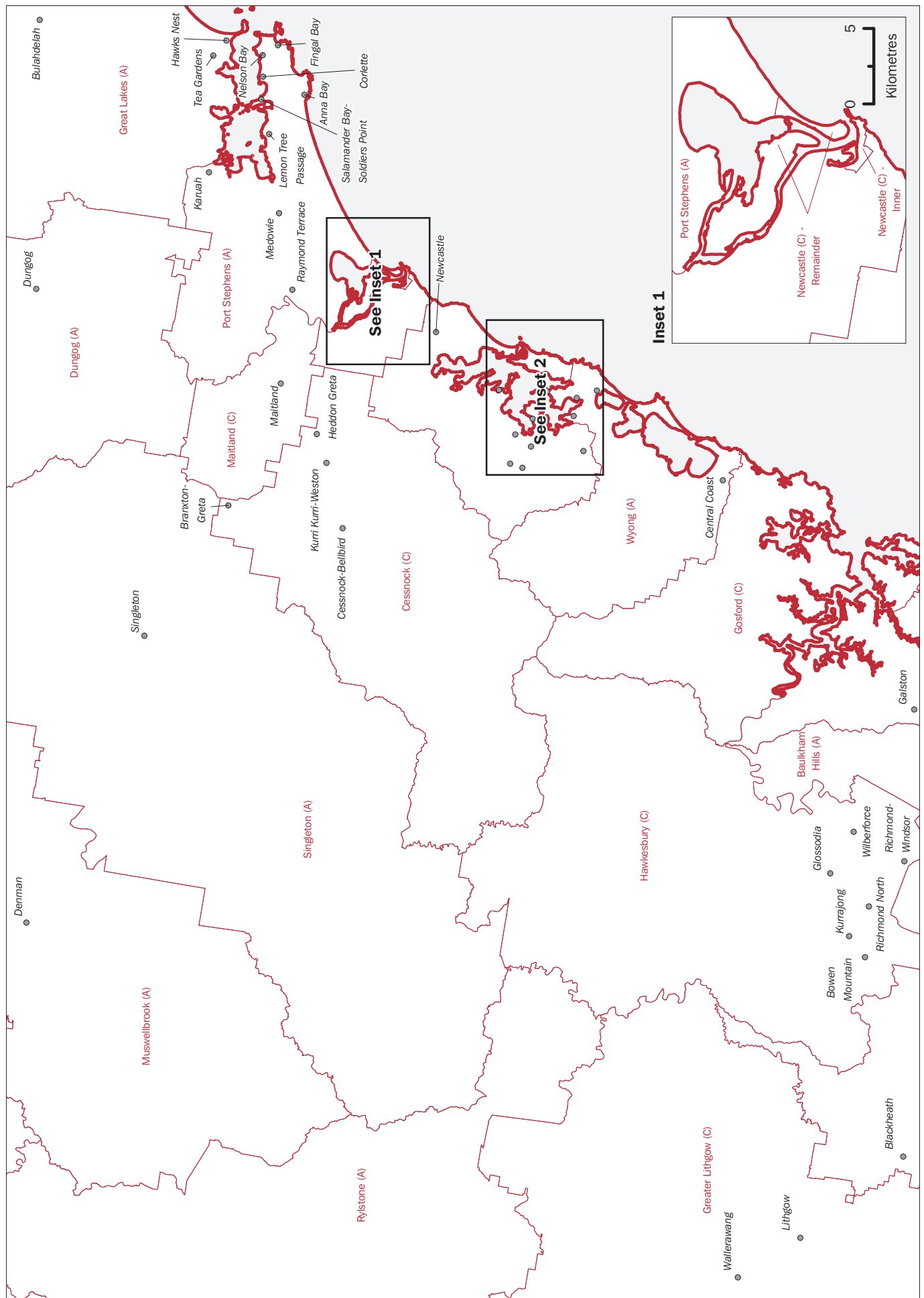



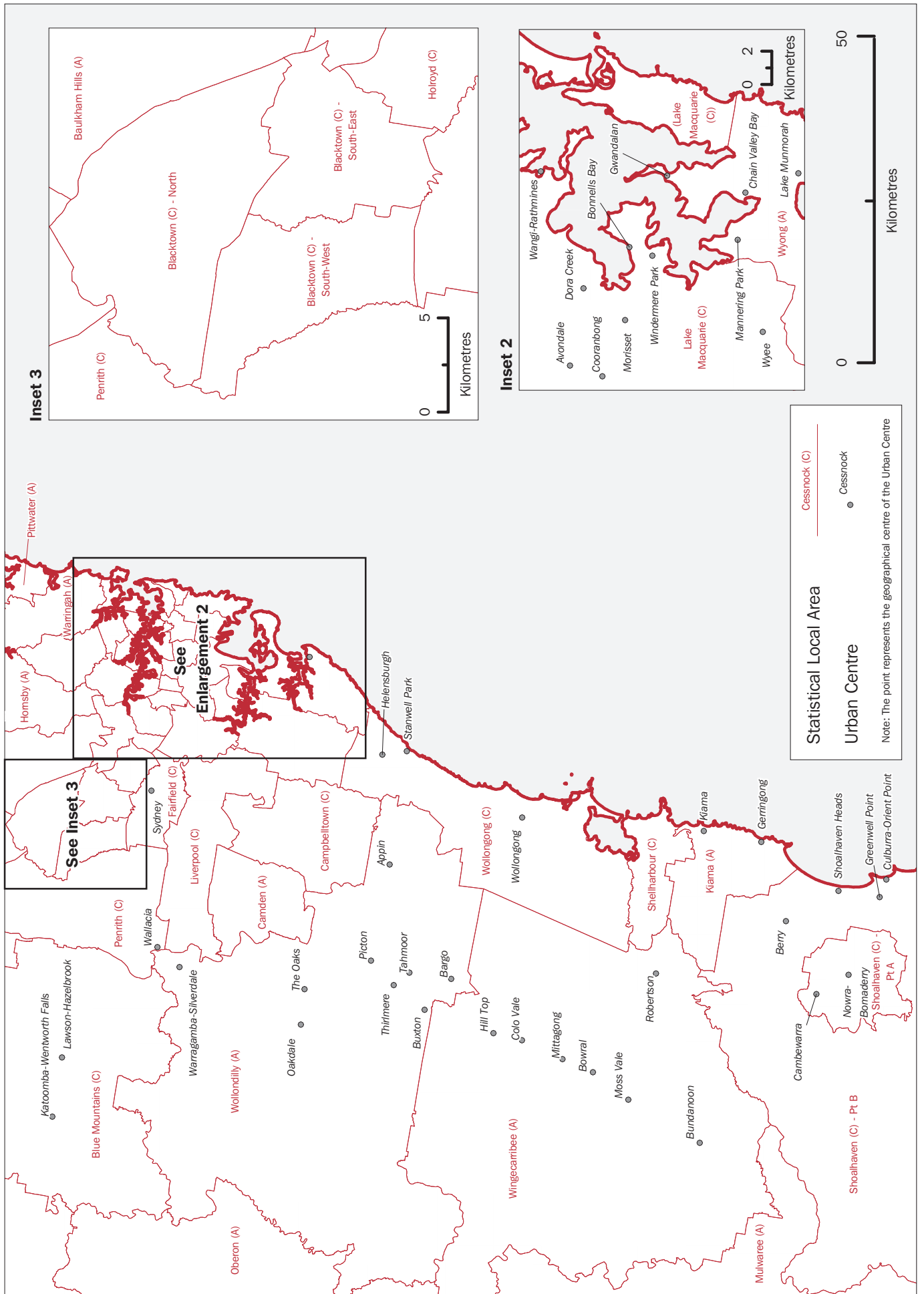

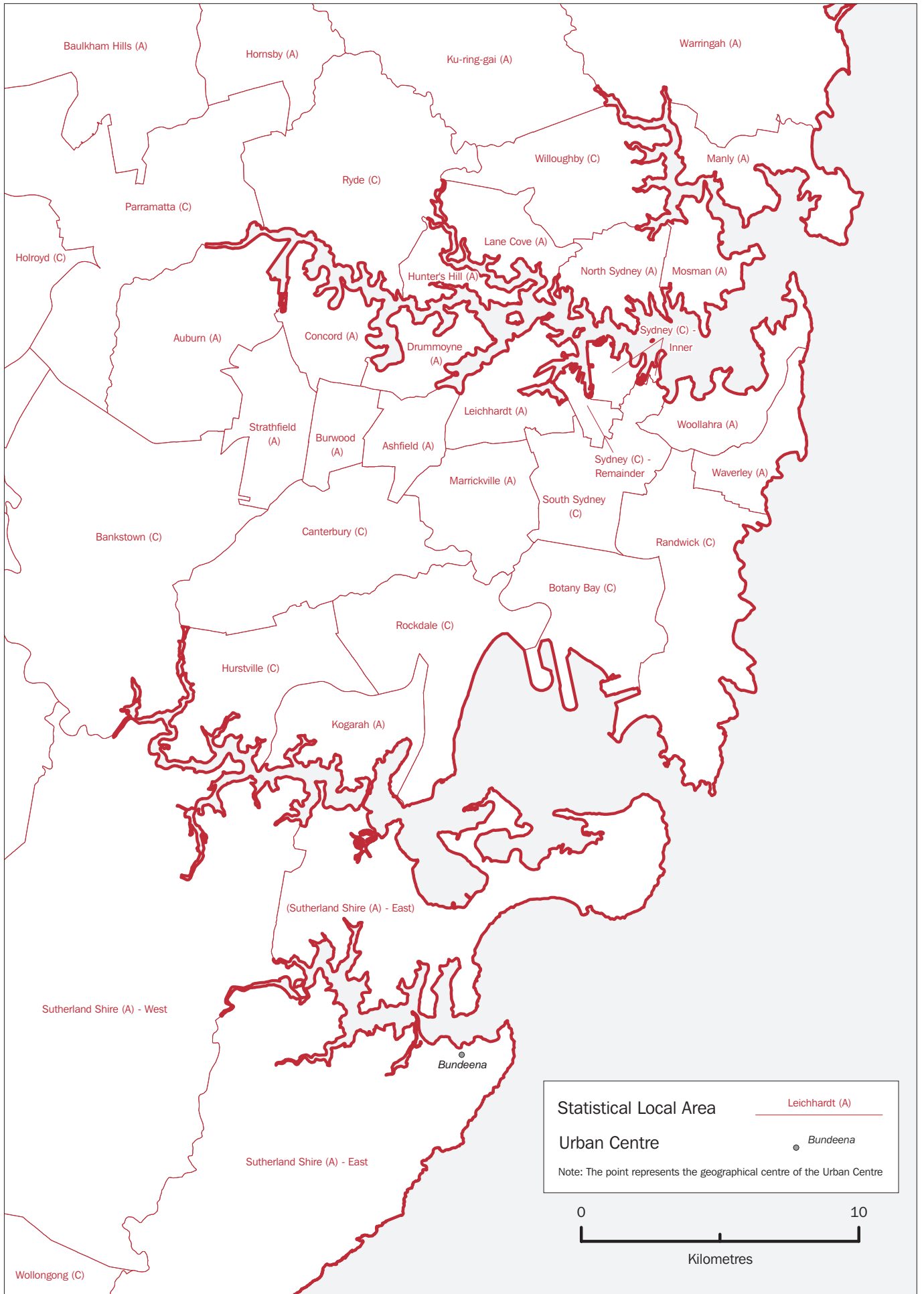

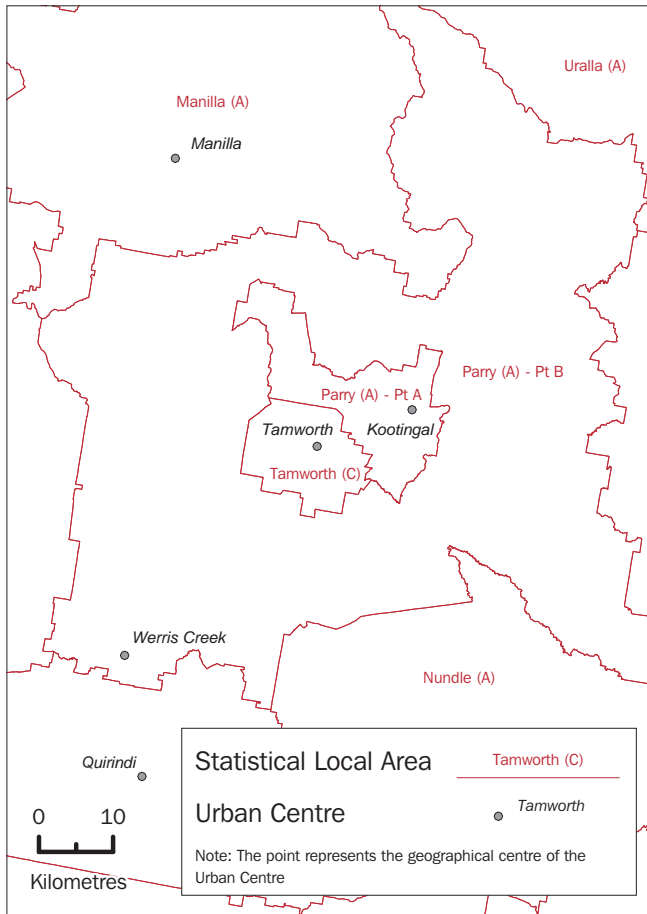

**Enlargement 3**

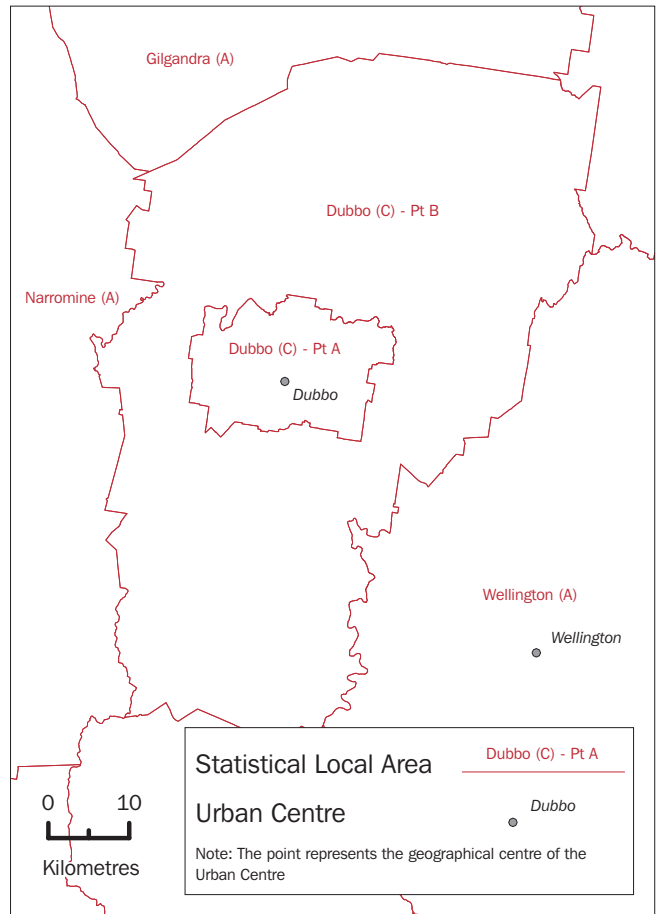

**Enlargement 4**

**Enlargement 5**

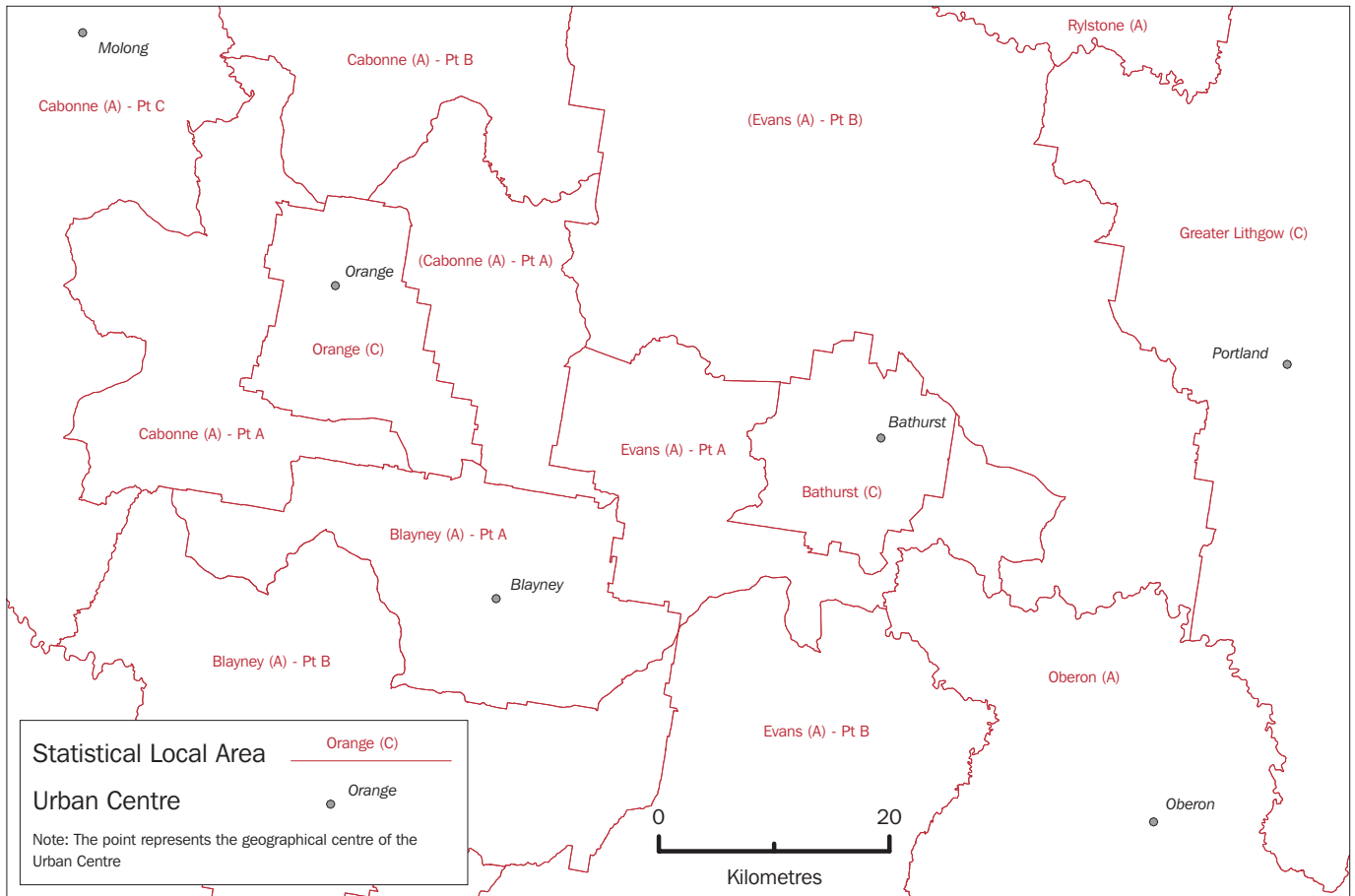

NEW SOUTH WALES/AUSTRALIAN CAPITAL TERRITORY, Urban centres and statistical local areas—2001 edition, Enlargement 6

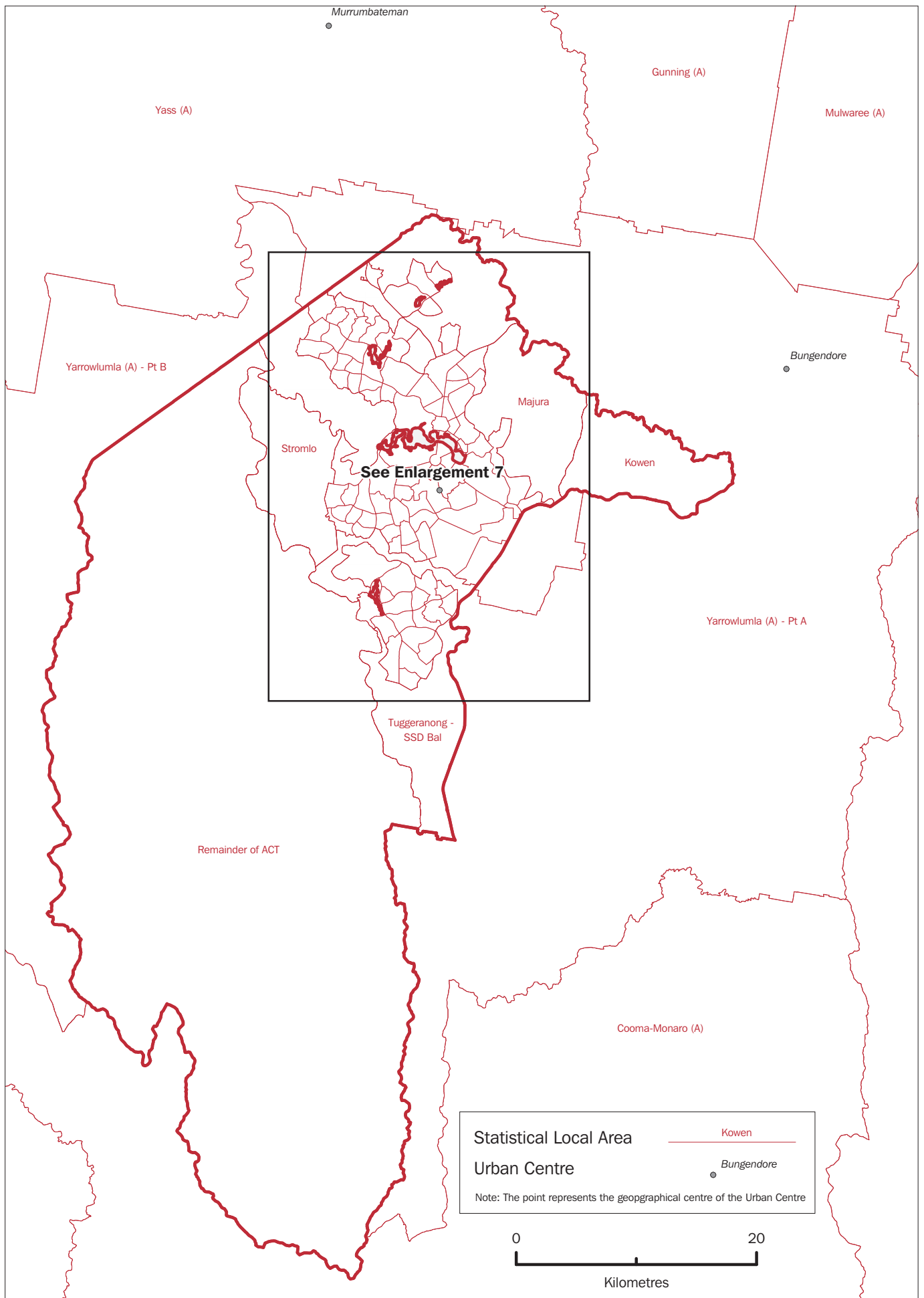

NEW SOUTH WALES/AUSTRALIAN CAPITAL TERRITORY, Urban centres and statistical local areas—2001 edition, Enlargement 7

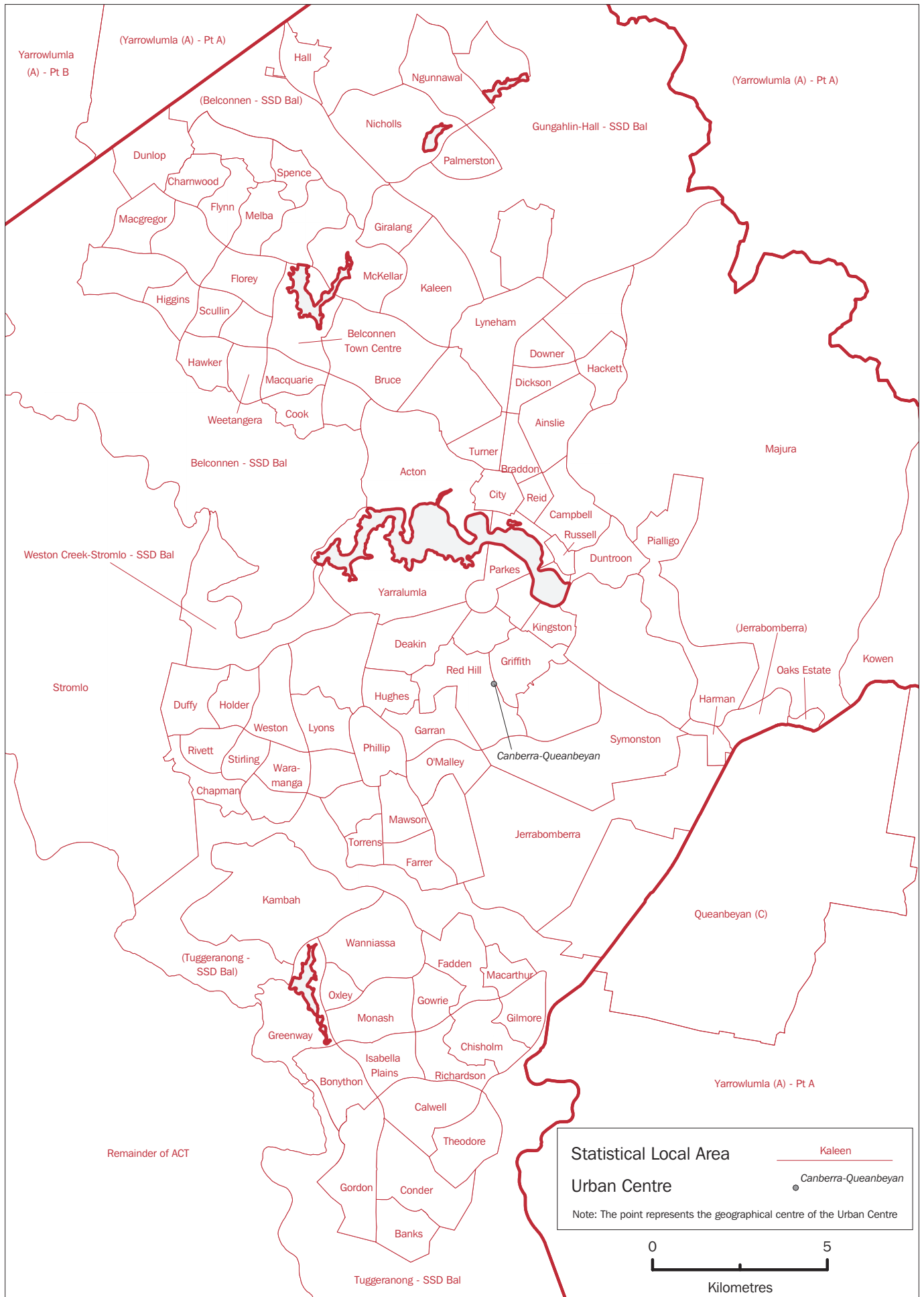

## FOR MORE INFORMATION...

<i>INTERNET</i>	<b>www.abs.gov.au</b> the ABS web site is the best place to start for access to summary data from our latest publications, information about the ABS, advice about upcoming releases, our catalogue, and Australia Now—a statistical profile.
<i>LIBRARY</i>	A range of ABS publications is available from public and tertiary libraries Australia-wide. Contact your nearest library to determine whether it has the ABS statistics you require, or visit our web site for a list of libraries.
<i>CPI INFOLINE</i>	For current and historical Consumer Price Index data, call 1902 981 074 (call cost 77c per minute).
<i>DIAL-A-STATISTIC</i>	For the latest figures for National Accounts, Balance of Payments, Labour Force, Average Weekly Earnings, Estimated Resident Population and the Consumer Price Index call 1900 986 400 (call cost 77c per minute).

### INFORMATION SERVICE

Data which have been published and can be provided within five minutes are free of charge. Our information consultants can also help you to access the full range of ABS information—ABS user-pays services can be tailored to your needs, time frame and budget. Publications may be purchased. Specialists are on hand to help you with analytical or methodological advice.

<i>PHONE</i>	<b>1300 135 070</b>
<i>EMAIL</i>	<b>client.services@abs.gov.au</b>
<i>FAX</i>	1300 135 211
<i>POST</i>	Client Services, ABS, GPO Box 796, Sydney 2001

## WHY NOT SUBSCRIBE?

ABS subscription services provide regular, convenient and prompt deliveries of ABS publications and products as they are released. Email delivery of monthly and quarterly publications is available.

<i>PHONE</i>	1300 366 323
<i>EMAIL</i>	subscriptions@abs.gov.au
<i>FAX</i>	03 9615 7848
<i>POST</i>	Subscription Services, ABS, GPO Box 2796Y, Melbourne 3001





2201610001014

ISBN 0 642 47797 3

Recommended retail price \$37.00

© Commonwealth of Australia 2003

Produced by the  
Australian Bureau of Statistics