

Reissue

# **Census of Population and Housing**

## **Selected Social and Housing Characteristics**

**Australia**

**2001**

**Dennis Trewin  
Australian Statistician**

AUSTRALIAN BUREAU OF STATISTICS

EMBARGO: 10:30AM (CANBERRA TIME) TUES 28 OCT 2003

ABS Catalogue No. 2015.0

ISBN 0 642 47947 X

© Commonwealth of Australia 2003

This work is copyright. Apart from any use as permitted under the *Copyright Act 1968*, no part may be reproduced by any process without prior written permission from the Commonwealth. Requests and inquiries concerning reproduction and rights in this publication should be addressed to The Manager, Intermediary Management, Australian Bureau of Statistics Locked Bag 10, Belconnen ACT 2616, by telephone (02) 6252 6998, fax (02) 6252 7102, or email <intermediary.management@abs.gov.au>.

In all cases the ABS must be acknowledged as the source when reproducing or quoting any part of an ABS publication or other product.

Produced by the Australian Bureau of Statistics

## INQUIRIES

- For further information about these and related statistics, contact the National Information and Referral Service on 1300 135 070 or Eric Kerrison on Canberra (02) 6252 6240.

# CONTENTS

	<i>page</i>
Introduction . . . . .	iv
Summary of findings . . . . .	1
How we have changed, 100 years of Federation . . . . .	5
<b>TABLES</b>	
List of tables . . . . .	8
Main tables . . . . .	9
Basic Community Profile tables . . . . .	86
<b>ADDITIONAL INFORMATION</b>	
Explanatory notes . . . . .	105
Appendix 1: Estimated Resident Population . . . . .	110
Appendix 2: Census products and services . . . . .	111
Glossary . . . . .	114
<b>MAPS</b>	
Australia . . . . .	117
New South Wales, Statistical Divisions and Statistical Subdivisions . . . . .	118
Victoria, Statistical Divisions and Statistical Subdivisions . . . . .	120
Queensland, Statistical Divisions and Statistical Subdivisions . . . . .	122
Western Australia, Statistical Divisions and Statistical Subdivision . . . . .	124
South Australia, Statistical Divisions and Statistical Subdivisions . . . . .	126
Tasmania, Statistical Divisions and Statistical Subdivisions . . . . .	127
Australian Capital Territory, Statistical Divisions and Statistical Subdivisions . . . . .	128
Northern Territory, Statistical Divisions and Statistical Subdivisions . . . . .	129
Other Territories, Statistical Local Areas . . . . .	130

## INTRODUCTION

### STATISTICS PRESENTED IN THIS PUBLICATION

This publication presents a range of social and housing statistics produced from the 2001 Census of Population and Housing for Australia, its States and Territories and their regions. For comparative purposes, it includes 1996 Census data presented on 2001 Census geography. In addition, selected 1901 Census data are included in table 1 to mark Australia's Centenary of Federation in 2001.

The tables in this publication provide selected characteristics of the population and their housing arrangements for Statistical Divisions and Statistical Subdivisions. The purpose of these tables is to allow a broad comparison of characteristics between geographic areas.

This publication also contains the Basic Community Profile (BCP) for Australia in total. This set of tables is provided to illustrate the wide range of data available from the Census. The BCP consists of 33 tables. This publication contains the first 21 tables which focus on the social and housing characteristics. The remainder of the BCP, tables 22 to 33, will be published in *Selected Education and Labour Force Characteristics* (Cat. nos 2017.0–8).

The statistics in this publication are mostly presented on the basis of where people were counted on Census Night ('as enumerated' counts). Counts of people based on where they usually live ('usual residence' counts) are also provided.

### POPULATION MEASURES

Census counts should not be confused with the Australian Bureau of Statistics' (ABS) official population estimate, the Estimated Resident Population (ERP) which is used for electoral purposes and in assisting in the distribution of government funds to state and local governments. ERP is the definitive population estimate and is derived from the census counts. For example, ERP includes an estimate of Australians temporarily overseas. For a fuller description of population measures and the derivation of ERP, please see paragraphs 7, 8 and 9 of the Explanatory Notes. Appendix 1 includes a table showing census counts and ERP for each State and Territory.

One of the important features of the Census is that it describes the characteristics of Australia's population and housing for small geographic areas and small population groups. While not available in this publication, data at the smallest geographic level (Collection District) are available in a range of census products. For more information on these products, please refer to Appendix 2—Census Products and Services. Concepts and definitions used in this publication are explained in the Glossary and more detailed information is available in the *Census Dictionary* (Cat. no. 2901.0). The Explanatory Notes in this publication provide a discussion of the scope and coverage of the Census, the different measures of population, and the limitations of census data.

Similar publications will be available for each State and Territory (Cat. nos 2015.1–8), providing data at Statistical Local Area level.



## SUMMARY OF FINDINGS

### AUSTRALIAN OVERVIEW

The Census of Population and Housing conducted on 7 August 2001 counted 18,972,350 people in Australia on Census Night. This represents an increase of 6.0% (1,079,927 people) in Australia's population since the 1996 Census (17,892,423 people). Queensland's population showed the largest growth since 1996, increasing by 8.5%, while Tasmania's population decreased by 0.7%.

#### *Selected person characteristics*

Australia's population is continuing to age as a result of low fertility and increased life expectancy. The median age in Australia was 35 years in 2001 compared to 34 years in 1996. The proportion of people aged 65 years and over increased to 12.6% (2,388,563 people) in 2001, from 12.1% in 1996. The proportion of people aged 0–14 years decreased to 20.7% (3,934,011 people) in 2001, from 21.5% in 1996. The proportion of males and females in the population has remained stable, with slightly more females (50.7%) than males (49.3%).

#### *Selected ethnic characteristics*

The majority of people counted in Australia were Australian born (71.8% or 13,629,685 people), down from 73.9% in 1996. People born in the United Kingdom represented 5.5% (1,036,245 people) of the population, a decrease from 6.0% in 1996. English was the only language spoken at home by 79.1% of the population, a decrease from 81.4% in 1996. Of those people who spoke a language other than English at home, the highest proportion (1.9% or 353,605 people) spoke Italian, a decrease from 2.1% in 1996.

#### *Indigenous people*

The number of people who identified as being of Indigenous origin increased by 16.2% to 410,003 people in 2001, up from 352,970 people in 1996. The Indigenous population represented 2.2% of the total Australian population, up from 2.0% in 1996.

#### *Housing characteristics*

There were 7,810,352 dwellings counted in Australia, an increase of 8.5% (615,179 dwellings) since 1996. Of these dwellings, 90.5% were occupied private dwellings, 9.2% were unoccupied private dwellings and 0.3% were non-private dwellings.

#### *Occupied private dwellings*

Dwellings which were fully owned or being purchased accounted for 66.2% of the 7,072,202 occupied private dwellings in Australia. Of the occupied private dwellings being purchased (1,872,132 dwellings), the median monthly housing loan repayment was \$870. The median weekly rent for the 26.3% of occupied private dwellings being rented (1,858,324 dwellings) was \$154.

#### *Household characteristics*

Of the 7,072,202 households counted in 2001, 68.8% (4,866,031 households) were family households, a decrease from 70.6% in 1996. The proportion of lone person households increased to 22.9% (1,616,213 households), up from 22.1% in 1996. The proportion of group households fell to 3.7% (262,551 households) in 2001, down from 4.1% in 1996.

New topics for the 2001 Census included Computer use at home and Internet use. The Census shows that nearly half of all households (48.6% or 3,436,287 households) used a personal computer at home in the week prior to the Census. For the same period, over one third of all households (36.1% or 2,550,051 households) reported using the Internet at home.

## SUMMARY OF FINDINGS *continued*

*Family type* The 2001 Census counted 4,936,828 families in Australia, an increase of 6.0% since 1996. In 2001, almost half (47.0% or 2,321,165 families) of all families were couples with children, down from 49.6% in 1996. There were corresponding increases in the proportion of couple families without children (35.7%), up from 34.1% in 1996, and lone parent families (15.4%), up from 14.5% in 1996. This trend in changing family structure is examined in more detail below.

*Topical issues* The following two sections, *Changing family structure* and *Living alone*, are included to provide a more detailed insight into two of the issues that were topical at the time of the 2001 Census. Some of the figures cited do not appear in tables in this publication, however all data are available from the ABS on request.

*Changing family structure* There have been substantial changes in family structure in the last 30 years. While the proportion of couples with children and couples without children living with them have remained relatively stable over time, the proportion of lone parent families and lone person households have increased. Two of the factors which may be contributing to these changes are the ageing of the population, and divorce. There has been a steady increase in the proportion of divorced people in the population since the 1971 Census, although the divorce rate has remained stable since the mid-1970s.

In 2001, lone parent families represented 15.4% (762,632 families) of all families, a slight increase since 1996, but a significant increase from 5.7% (178,417 families) in 1971. This is due to the steady rise in the proportion of divorced people since the 1971 Census. In 2001, 7.4% (1,107,005 people) of people aged 15 years and over were divorced, compared to 6.4% in 1996 and less than 2% (133,170 people) in 1971. There has been a corresponding decrease in the proportion of couple families with children who represented 47.0% (2,321,165 families) of all families in 2001, down from 49.6% in 1996, and 50.2% (1,569,868 families) in 1971.

The proportion of couple families without children has increased to 35.7% (1,764,167 families), up from 34.1% in 1996, but a decrease from 37.9% of all families in 1971. The recent increase in couple families without children is partly due to the ageing of the population. In particular, the oldest of the 'baby-boomers' are in their mid-fifties and are likely to become 'empty nesters' as their children leave home. In the younger age groups, this increase can be attributed to the trends of remaining childless or having children later in life.

In 2001, the proportion of other family types, such as two brothers living together, has remained stable at 1.8% (88,864 families) of all families since 1996, but has shown a large decrease since 1971 when they represented 6.2% of all families.

The average household size in 1971 was 3.3 people, decreasing to 2.7 people in 1996, with a further drop to 2.6 people in 2001. This decrease in average household size is related to the increase in the number of people living alone, and the declining fertility rate, a factor in which is delayed marriage. In 2001, 75.6% of 20–29 year olds (1,981,247 people) had never been married, increasing from 70.3% in 1996, and a significant increase since 1971 when only 35.7% (725,116 people) had never been married.

## SUMMARY OF FINDINGS *continued*

### Living alone

Of the 18,363,310 people who lived in occupied private dwellings in 2001, 8.8% (1,616,213 people) were living alone, up from 8.3% in 1996 and 5.5% (665,938 people) in 1971. Lone person households accounted for 22.9% of all households in 2001, up from 22.1% in 1996 and 18.1% in 1971. While older people are more likely to be living alone than younger people, more young people are likely to be living alone than in the past. This is one indicator of social change in Australia.

Under the age of 50 years, men are more likely to live alone than women, but after the age of 50, women are much more likely to live alone than men. In 2001, 6.0% (395,997 men) of all males aged less than 50 years lived alone, compared to 3.9% (255,691 women) of all females in this age group. In comparison, 13.7% (336,550 men) of all males aged over 50 lived alone, compared to 23.3% (627,975 women) of all females in this age group.

PROPORTION LIVING ALONE BY 5-YEAR AGE GROUP—2001

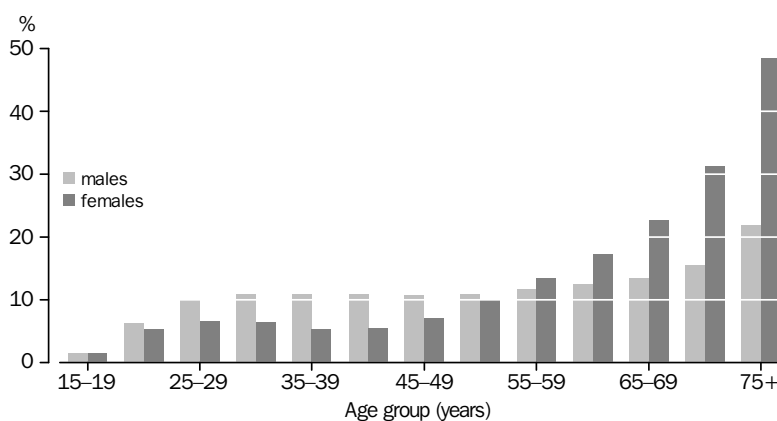

### YOUNGER PEOPLE LIVING ALONE

While the number of younger people (aged 20–29 years) living alone has almost doubled in the past 30 years, the majority still live in family households. Over two thirds (71.2% or 1,765,435 people) of younger people were living in family households in 2001. This compares to 71.8% in 1996, and 88.2% living in family households in 1971.

The proportion of younger people living alone in 2001 was 7.1% (176,485 people) and while relatively stable since 1996, this is a rise from 4.7% (86,772 people) in 1971. This is part of a wider trend, with the proportion of people living alone increasing in each of the five year age groups, from 20–25 years to 60–64 years, since 1971. For younger people, this may be because living alone is seen as a practical option between leaving the family home and moving into a couple or group household.

### OLDER PEOPLE LIVING ALONE

Of people aged 75 years and over in occupied private dwellings (942,855 people), more than one third (36.9% or 348,307 people) were living alone, down slightly from 38.3% in 1996, but an increase from 33.2% in 1971. There are large differences in the proportion of men and women in this age group who live alone. In 2001, 21.5% (83,014) of men

## SUMMARY OF FINDINGS *continued*

### *Living alone continued*

aged 75 years and over were living alone. In contrast, almost half (47.7% or 265,293) of all women aged 75 years and over were living alone in 2001. This is due to higher female life expectancy, with almost two thirds (61.9% or 410,443 women) of women in this age group being widowed.

Although all people aged 75 years and over represent only 5.8% of the Australian population, they represent 21.6% of people living alone. This is an increase from 20.1% in 1996, and 16.3% in 1971.

### HOUSING OF PEOPLE LIVING ALONE IN 2001

More than one quarter (26.2% or 424,146 people) of people who live alone, live in flats, units or apartments. Around 40% (69,978 people) of younger people (aged 20–29 years) who live alone, live in these types of dwellings.

Fifty five percent (893,173 people) of people who live alone, live in separate houses. Of all people who live alone, older people (aged 75 years and over) are more likely to live in this type of dwelling. Older people represent 58.7% (204,289 people) of the people who live alone in separate houses, an indication that many widowed people remain in the family home.

A significant proportion (44.4% or 717,172 dwellings) of dwellings occupied by people living alone are fully owned, with a further 14.2% (228,975 dwellings) being purchased. Of the 348,307 dwellings occupied by older people (aged 75 years and over) who live alone, 72.9% (253,777 dwellings) are fully owned.

More than one third (36.4% or 588,813 dwellings) of dwellings occupied by people who live alone are rental dwellings. Younger people living alone are more likely to be renting than older people living alone. Of the 176,485 dwellings occupied by younger people (aged 20–29 years) who live alone, 65.7% (115,969 dwellings) are rented. In contrast, only 18.0% (62,644 dwellings) of dwellings occupied by people aged 75 years and over who live alone, are rented.

## HOW WE'VE CHANGED, 100 YEARS OF FEDERATION

---

### CENTENARY OF FEDERATION

Federation of the colonies into the Commonwealth of Australia took place on 1 January 1901. In the same year, Australia's States conducted a census. This article uses data from the censuses of 1901 and 2001 to sketch a picture of how we have changed in the last 100 years.

The States at Federation were New South Wales, Victoria, Queensland, South Australia, Western Australia and Tasmania. The Northern Territory and the Australian Capital Territory were not established as separate entities until 1911. In this article data for 1901 for the areas covered by the Northern Territory and the Australian Capital Territory are included in South Australia and New South Wales respectively.

#### *The Census*

The Census of 1901 was conducted cooperatively by the States with each publishing their results separately. The 1901 data in this article have been obtained from those reports and from two publications:

*Official Yearbook of the Commonwealth of Australia No. 1, 1901–1907*, published by the Commonwealth Statistician; and

*A Statistical Account of the Seven Colonies of Australasia 1901–1902*, by T.A. Coghlan, Statistician of New South Wales.

#### *History*

In 1901 and during the reign of Queen Victoria, Australia became a Federation. Edmund Barton was appointed as Australia's first Prime Minister in the newly formed Federal Parliament, opened in Melbourne by the Duke of Cornwall and York. The first Governor General, Lord Hopetoun, was instated as the Queen's representative.

At the time of Federation, Australian contingents were assisting British forces against the Boer Republics in Africa and were also sent to assist the British in China.

#### *Population*

From an estimated 1,030 people at European settlement in 1788, Australia's population, as counted in the Population Census, grew to 3,773,801 by 1901 and to 18,972,350 by 2001.

#### *Indigenous population*

In 1901, the new Commonwealth acquired the constitutional power to make laws concerning 'census and statistics'. There was some debate concerning the inclusion of tribal Aborigines in the calculation of Australia's population. The debate concluded with section 127 of the Constitution, which stated that in reckoning population, 'Aboriginal natives' would not be included in the calculation, although they may have been counted in the Census. Section 127 was introduced principally so that the numbers of Federal politicians per State, as well as per capita Commonwealth grants, would be based on the total population of European and assimilated part-Aboriginal people. Section 127 was removed from the Constitution following a referendum in 1967. From 1971 Aboriginal people were included in the Census count.

In 2001, the Census counted 410,003 people of Indigenous origin, 2.2% of the population.

### *State distribution*

Australia's most populous State in 1901 was New South Wales (which included the area now called the Australian Capital Territory) with 35.9% of the population. It was also the most populous State in 2001. The combined population of New South Wales and the Australian Capital Territory in 2001 represented 35.2% of the Australian population.

While the proportion of the population in New South Wales remained steady over the past century, the distribution in other States has changed. The proportion of the population in Victoria and Tasmania decreased from 31.8% to 24.5% and from 4.6% to 2.4% respectively. The proportion of the population of South Australia and the Northern Territory decreased from 9.6% to 8.8%. Queensland and Western Australia were the States to gain in proportion. Queensland grew from 13.2% in 1901 to 19.3% in 2001, while Western Australia grew from 4.9% to 9.8%.

### *The West*

Between 1891 and 1901 the population of Western Australia increased nearly three fold due to the discovery of gold. The gold rush predominantly attracted adult males, including married men who left their families behind. Consequently, in the 1901 Census Western Australia had the highest proportion of males to females, the highest average income and the highest median age.

Over the century Western Australia's rate of population increase was greater than any other state and by the 1986 Census it had overtaken South Australia to become Australia's fourth most populous State.

### *Sex*

In 1901 there were more males than females in Australia with males making up 52.4% of the population. In 2001, females make up the greater proportion of Australia's population at 50.7%.

### *An Ageing Nation*

Australia had a younger population in 1901. Over the century the median age of Australia's population has increased from 22 years to 35 years.

The proportion of people aged 0–14 years has decreased from 35.1% in 1901 to 20.7% in 2001 and the proportion of people aged 65 years and over has increased from 4.0% to 12.6%.

### *Birthplace*

Australia was the birthplace of 77.1% of the population in 1901, with 18.0% born in the United Kingdom. In the 2001 Census, 71.8% of people were born in Australia. The largest overseas born group in 2001 comprised people born in United Kingdom and Ireland at 5.8%, followed by New Zealand at 1.9% and Italy at 1.2%. No other country accounted for one or more percent.

### *Income*

Income figures were not collected in the 1901 Census but were estimated from various sources at the time. The mean annual income per inhabitant (including children aged under 15 years) for Australia was £46. The highest *annual* mean income (£64 per inhabitant) was estimated for Western Australia and the lowest (£42 per inhabitant) for Tasmania.

## HOW WE'VE CHANGED, 100 YEARS OF FEDERATION *continued*

---

### *Income continued*

Australia changed to decimal currency in 1966, with an exchange of \$2 for £1.

Of the States that existed at Federation, New South Wales had the highest median *weekly* individual income (\$386) in 2001 for people aged 15 years and over. The lowest median *weekly* individual income was recorded by Tasmania (\$314).

### *Religion*

In 1901, data on Christian religions were released for all States and Australia, but data for other religions were available for some States only. Christians represented 95.9% of the population, with four major religious denominations accounting for 87.1% of the population. These were the Church of England (39.7%), Roman Catholic (22.7%), Wesleyan and other Methodists (13.4%) and Presbyterian (11.3%).

In 2001, Christians represented 68.0% of the population, with the two major denominations, Anglican and Catholic, accounting for 46.5% of the population. Buddhism accounted for 1.9% of the population and Islam for 1.5%. In 2001, around a quarter (25.3%) of the population stated they had 'No religion' or chose not to answer the question.

### *Dwellings*

The Census of 1901 had three classes of dwelling: Inhabited, Uninhabited and Being built. In total there were 786,000 dwellings including 43,000 canvas dwellings or tents. Throughout the century the number of dwellings in Australia has grown ten fold to over 7.8 million in 2001, compared to the population which has grown five fold.

## LIST OF TABLES

*page*

### MAIN TABLES

<b>1</b>	The Census in brief: 1901, 1996 and 2001 . . . . .	9
<b>2</b>	The Census in brief: Capital City Statistical Divisions . . . . .	10
<b>3</b>	Selected person characteristics by Statistical Subdivision . . . . .	11
<b>4</b>	Selected ethnic characteristics by Statistical Subdivision . . . . .	21
<b>5</b>	Housing characteristics by Statistical Subdivision . . . . .	33
<b>6</b>	Occupied private dwellings by Statistical Subdivision . . . . .	43
<b>7</b>	Selected household characteristics by Statistical Subdivision . . . . .	54
<b>8</b>	Family type by Statistical Subdivision . . . . .	65
<b>9</b>	Statistical Subdivisions, Ranked by number of persons enumerated . . . . .	76
<b>10</b>	Statistical Subdivisions, Ranked by number of persons usually resident . . . . .	78
<b>11</b>	Statistical Subdivisions, Ranked by median age . . . . .	80
<b>12</b>	Statistical Subdivisions, Ranked by median weekly individual income . . . . .	82
<b>13</b>	Statistical Subdivisions, Ranked by proportion of persons born in Australia . . . . .	84

### BASIC COMMUNITY PROFILE TABLES

<b>B01</b>	Selected characteristics (first release processing), persons . . . . .	87
<b>B02</b>	State of usual residence on Census Night by sex, persons . . . . .	88
<b>B03</b>	Age by sex, persons . . . . .	89
<b>B04</b>	Age by registered marital status by sex, persons aged 15 years and over . . . . .	90
<b>B05</b>	Ancestry by birthplace of parents, responses and persons . . . . .	91
<b>B06</b>	Birthplace (countries) by sex, persons . . . . .	92
<b>B07</b>	Birthplace (regions) by sex, persons . . . . .	93
<b>B08</b>	Language spoken at home by sex, persons . . . . .	94
<b>B09</b>	Proficiency in spoken English by year of arrival in Australia, persons born overseas . . . . .	95
<b>B10</b>	Religious affiliation by sex, persons . . . . .	96
<b>B11</b>	Type of educational institution attending (full/part-time) by sex, persons . . . . .	97
<b>B12</b>	Highest level of schooling completed by sex, persons aged 15 years and over . . . . .	98
<b>B13</b>	Weekly individual income by age by sex, persons aged 15 years and over . . . . .	99
<b>B14</b>	Relationship in household by age by sex, persons in occupied private dwellings . . . . .	100
<b>B15</b>	Age by computer usage by sex, persons . . . . .	101
<b>B16</b>	Internet use by sex, persons . . . . .	102
<b>B17</b>	Family type, families and persons in families in occupied private dwellings . . . . .	102
<b>B18</b>	Dwelling structure, private dwellings and persons in occupied private dwellings . . . . .	103
<b>B19</b>	Dwelling structure by tenure type and landlord type, occupied private dwellings . . . . .	103
<b>B20</b>	Monthly housing loan repayment, occupied private dwelling being purchased . . . . .	104
<b>B21</b>	Weekly rent by landlord type, occupied private dwellings being rented . . . . .	104



		New South Wales	Victoria	Queensland	South Australia	Western Australia	Tasmania	Northern Territory(a)	Australian Capital Territory(a)	Australia(b)
<b>Persons(c)</b>										
2001	'000	6 371.7	4 645.0	3 655.1	1 467.3	1 851.3	456.7	210.7	311.9	18 972.4
1996	'000	6 038.7	4 373.5	3 368.9	1 427.9	1 726.1	459.7	195.1	299.2	17 892.4
1901(d)	'000	1 354.8	1 201.1	498.1	363.2	184.1	172.5	..	..	3 773.8
Change since 1996	%	5.5	6.2	8.5	2.8	7.3	-0.7	8.0	4.2	6.0
Change since 1901(d)	%	370.3	286.7	633.8	304.0	905.4	164.8	..	..	402.7
<b>Males(c)</b>										
2001	'000	3 145.4	2 279.1	1 807.7	722.3	922.3	224.0	110.2	153.4	9 365.9
1996	'000	2 983.4	2 150.3	1 673.2	702.2	862.6	226.3	101.4	147.8	8 849.2
1901(d)	'000	710.0	603.7	277.0	184.7	112.9	89.6	..	..	1 977.9
Change since 1996	%	5.4	6.0	8.0	2.9	6.9	-1.0	8.7	3.8	5.8
Change since 1901(d)	%	343.0	277.5	552.6	291.1	717.1	150.0	..	..	373.5
<b>Females(c)</b>										
2001	'000	3 226.3	2 365.9	1 847.4	744.9	929.0	232.6	100.5	158.6	9 606.4
1996	'000	3 055.2	2 223.2	1 695.6	725.7	863.5	233.3	93.7	151.4	9 043.2
1901(d)	'000	644.8	597.4	221.1	178.5	71.2	82.9	..	..	1 795.9
Change since 1996	%	5.6	6.4	9.0	2.6	7.6	-0.3	7.2	4.7	6.2
Change since 1901(d)	%	400.3	296.1	735.5	317.4	1 203.9	180.8	..	..	434.9
<b>Median age(c)</b>										
2001	years	35	35	35	37	34	36	30	32	35
1996	years	34	33	33	35	33	34	29	30	34
1901(d)	years	21	23	22	21	26	21	..	..	22
<b>Persons aged 0–14 years(c)</b>										
2001	%	20.7	20.4	21.1	19.6	21.3	21.4	23.6	21.1	20.7
1996	%	21.4	21.2	21.7	20.6	22.4	22.7	24.8	22.6	21.5
1901(d)	%	35.9	34.0	36.6	35.6	28.9	37.1	..	..	35.1
<b>Persons aged 65 years and over(c)</b>										
2001	%	13.1	12.7	12.3	14.4	11.1	13.4	5.3	8.3	12.6
1996	%	12.7	12.0	12.0	13.8	10.5	12.3	4.9	7.1	12.1
1901(d)	%	3.4	5.5	2.6	4.1	1.8	4.1	..	..	4.0
<b>Persons born in Australia</b>										
2001	%	70.5	71.1	77.7	75.4	67.8	84.9	77.9	73.9	72.6
1996	%	73.3	72.8	79.6	75.7	68.8	86.1	78.7	74.9	74.5
1901(d)	%	79.7	78.3	64.9	79.9	68.9	85.8	..	..	77.1
<b>Median weekly individual income</b>										
2001	\$	386	380	359	345	374	314	442	543	375
1996	\$	298	290	286	267	307	257	358	430	292
Change since 1996	%	29.5	31.0	25.5	29.2	21.8	22.2	23.5	26.3	28.4
<b>Average annual individual income</b>										
1901(d)	£	47	43	47	45	64	42	..	..	46
<b>Median monthly housing loan repayments</b>										
2001	\$	1 049	850	849	680	842	614	1 000	957	870
1996	\$	885	742	808	640	745	593	859	928	785
Change since 1996	%	18.5	14.6	5.1	6.3	13.0	3.5	16.4	3.1	10.8
<b>Median weekly rent</b>										
2001	\$	177	155	152	117	134	107	123	169	154
1996	\$	151	125	132	97	113	97	112	153	129
Change since 1996	%	17.2	24.0	15.2	20.6	18.6	10.3	9.8	10.5	19.4

.. not applicable

(a) 1901 data for the Northern Territory and the Australian Capital Territory are included in South Australia and New South Wales respectively. See also Explanatory Notes.

(b) Includes Other Territories.

(c) Includes overseas visitors.

(d) Under the constitution at federation, Indigenous people were not included in the Census. This changed following a referendum in 1967.

		Sydney	Melbourne	Brisbane	Adelaide	Perth	Greater Hobart	Darwin	Canberra
<b>Persons(a)</b>									
2001	'000	3 997.3	3 366.5	1 627.5	1 072.6	1 340.0	191.2	109.4	311.5
1996	'000	3 741.3	3 138.1	1 488.9	1 045.2	1 244.3	189.9	99.6	298.8
Change since 1996	%	6.8	7.3	9.3	2.6	7.7	0.6	9.9	4.2
<b>Males(a)</b>									
2001	'000	1 967.7	1 647.9	795.8	522.0	656.8	92.6	57.1	153.2
1996	'000	1 839.0	1 537.9	730.3	507.9	609.6	92.4	51.7	147.6
Change since 1996	%	7.0	7.2	9.0	2.8	7.7	0.2	10.4	3.8
<b>Females(a)</b>									
2001	'000	2 029.6	1 718.7	831.7	550.5	683.2	98.6	52.4	158.4
1996	'000	1 902.3	1 600.3	758.6	537.3	634.7	97.6	47.9	151.3
Change since 1996	%	6.7	7.4	9.6	2.5	7.6	1.0	9.3	4.7
<b>Median age(a)</b>									
2001	years	34	34	33	37	34	36	32	32
1996	years	33	33	32	35	33	34	30	30
<b>Persons aged 0–14 years(a)</b>									
2001	%	20.1	19.7	20.9	18.8	20.6	20.5	22.2	21.1
1996	%	20.5	20.3	21.4	19.7	21.5	22.0	22.9	22.6
<b>Persons aged 65 years and over(a)</b>									
2001	%	11.8	12.1	11.0	14.6	11.2	13.5	5.4	8.3
1996	%	11.8	11.5	11.0	14.1	10.8	12.5	5.1	7.1
<b>Persons born in Australia</b>									
2001	%	62.2	65.7	74.6	72.2	63.6	83.6	72.7	73.8
1996	%	65.3	67.3	76.2	72.2	64.5	84.4	72.8	74.9
<b>Median weekly individual income</b>									
2001	\$	444	405	388	354	379	344	524	543
1996	\$	343	311	309	273	307	283	422	430
Change since 1996	%	29.4	30.2	25.6	29.7	23.5	21.6	24.2	26.3
<b>Median monthly housing loan repayments</b>									
2001	\$	1 265	915	876	705	858	655	1 019	957
1996	\$	1 016	806	835	663	772	626	864	928
Change since 1996	%	24.5	13.5	4.9	6.3	11.1	4.6	17.9	3.1
<b>Median weekly rent</b>									
2001	\$	216	169	159	126	142	114	162	170
1996	\$	170	135	139	104	120	106	140	153
Change since 1996	%	27.1	25.2	14.4	21.2	18.3	7.5	15.7	11.1

(a) Includes overseas visitors.

## SELECTED PERSON CHARACTERISTICS, by Statistical Subdivision

Geographic area	AGE(a)			SEX(a)		POPULATION		INCOME
	Population aged 0-14 years	Population aged 65 years & over	Median age	Males	Females	Census Night(a)	Usually resident	Median weekly individual income
	%	%	years	no.	no.	no.	no.	\$
<b>NEW SOUTH WALES</b>								
<b>Sydney (SD)</b>								
Inner Sydney	12.0	10.0	34	159 858	151 375	311 233	285 982	536
Eastern Suburbs	14.1	13.5	34	112 520	120 549	233 069	228 609	568
St George-Sutherland	19.2	13.9	36	201 591	211 003	412 594	413 073	458
Canterbury-Bankstown	21.2	13.6	35	146 969	149 582	296 551	295 440	332
Fairfield-Liverpool	23.8	8.8	32	167 914	168 309	336 223	335 384	331
Outer South Western Sydney	26.1	6.8	30	112 098	114 830	226 928	227 444	418
Inner Western Sydney	16.7	14.7	36	76 471	81 034	157 505	155 778	454
Central Western Sydney	20.4	11.8	34	143 756	142 873	286 629	283 863	371
Outer Western Sydney	23.9	8.5	32	152 071	155 716	307 787	308 030	438
Blacktown	25.2	7.6	31	127 251	129 113	256 364	256 367	407
Lower Northern Sydney	15.7	13.6	36	134 356	146 626	280 982	276 796	611
Central Northern Sydney	21.1	11.8	37	187 331	199 387	386 718	387 595	535
Northern Beaches	18.4	14.3	37	107 436	111 794	219 230	219 947	540
Gosford-Wyong	21.9	17.5	38	138 065	147 443	285 508	287 143	337
<i>Total Sydney (SD) 2001</i>	20.1	11.8	34	1 967 687	2 029 634	3 997 321	(b)3 961 602	444
<i>Total Sydney (SD) 1996</i>	20.5	11.8	33	1 839 007	1 902 283	3 741 290	na	343
<b>Hunter (SD)</b>								
Newcastle	20.9	14.8	36	230 569	240 041	470 610	473 474	309
Hunter SD Bal	21.6	16.3	39	46 956	46 021	92 977	93 137	308
<i>Total Hunter (SD) 2001</i>	21.0	15.0	37	277 525	286 062	563 587	566 611	309
<i>Total Hunter (SD) 1996</i>	21.8	14.3	35	267 424	273 067	540 491	na	249
<b>Illawarra (SD)</b>								
Wollongong	21.2	13.6	35	127 686	129 824	257 510	258 193	324
Nowra-Bomaderry	24.1	14.1	35	14 112	14 764	28 876	29 144	316
Illawarra SD Bal	21.7	19.0	41	46 787	48 725	95 512	96 241	300
<i>Total Illawarra (SD) 2001</i>	21.5	15.0	37	188 585	193 313	381 898	383 578	317
<i>Total Illawarra (SD) 1996</i>	22.5	13.8	34	178 636	181 662	360 298	na	249
<b>Richmond-Tweed (SD)</b>								
Tweed Heads	17.2	27.4	46	22 907	24 582	47 489	45 050	280
Lismore	21.0	14.3	34	14 319	15 764	30 083	29 650	285
Richmond-Tweed SD Bal	21.8	15.3	39	67 121	68 571	135 692	132 720	289
<i>Total Richmond-Tweed (SD) 2001</i>	20.7	17.9	40	104 347	108 917	213 264	207 420	286
<i>Total Richmond-Tweed (SD) 1996</i>	22.1	17.0	37	99 777	102 858	202 635	na	227
<b>Mid-North Coast (SD)</b>								
Coffs Harbour	20.7	16.5	39	22 535	23 803	46 338	44 202	301
Port Macquarie	18.9	23.3	43	18 217	20 071	38 288	36 584	297
Clarence	22.0	18.0	41	46 826	47 349	94 175	92 927	266
Hastings	21.9	18.3	41	47 380	49 093	96 473	96 156	271
<i>Total Mid-North Coast (SD) 2001</i>	21.3	18.6	41	134 958	140 316	275 274	269 869	278
<i>Total Mid-North Coast (SD) 1996</i>	22.7	17.5	38	129 572	133 413	262 985	na	214
<b>Northern (SD)</b>								
Tamworth	22.9	13.8	35	19 695	21 183	40 878	40 781	344
Northern Slopes	22.1	15.4	39	20 041	19 643	39 684	40 171	284
Northern Tablelands	22.0	13.9	36	30 769	31 977	62 746	63 112	295
North Central Plain	23.8	10.7	34	15 339	14 215	29 554	29 388	370
<i>Total Northern (SD) 2001</i>	22.5	13.7	36	85 844	87 018	172 862	173 452	314
<i>Total Northern (SD) 1996</i>	23.6	12.4	34	87 056	88 165	175 221	na	243

na not available

(b) Includes 'Undefined Sydney'.

(a) Includes overseas visitors.

SELECTED PERSON CHARACTERISTICS, by Statistical Subdivision *continued*

Geographic area	AGE(a)			SEX(a)		POPULATION		INCOME
	Population aged 0-14 years	Population aged 65 years & over	Median age	Males	Females	Census Night(a)	Usually resident	Median weekly individual income
	%	%	years	no.	no.	no.	no.	\$
<b>NEW SOUTH WALES cont.</b>								
<b>North Western (SD)</b>								
Dubbo	24.8	11.2	33	16 479	17 753	34 232	33 745	387
Central Macquarie	23.8	14.8	38	25 658	25 599	51 257	51 535	294
Macquarie-Barwon	23.3	12.4	36	10 261	8 899	19 160	18 863	300
Upper Darling	26.3	9.3	32	5 866	5 262	11 128	10 822	356
<i>Total North Western (SD) 2001</i>	24.3	12.8	35	58 264	57 513	115 777	114 965	326
<i>Total North Western (SD) 1996</i>	25.3	11.7	34	58 893	57 510	116 403	na	247
<b>Central West (SD)</b>								
Bathurst-Orange	22.8	11.9	33	36 063	37 136	73 199	72 975	360
Central Tablelands	22.1	12.7	37	17 579	16 616	34 195	34 853	304
Lachlan	23.3	16.0	38	31 595	31 191	62 786	63 268	306
<i>Total Central West (SD) 2001</i>	22.8	13.6	36	85 237	84 943	170 180	171 096	327
<i>Total Central West (SD) 1996</i>	23.9	12.6	34	84 538	84 033	168 571	na	260
<b>South Eastern (SD)</b>								
Queanbeyan	23.5	8.2	34	20 736	20 895	41 631	41 210	478
Southern Tablelands	22.1	14.3	38	32 232	31 776	64 008	64 282	343
Lower South Coast	20.2	20.5	43	31 365	32 296	63 661	62 226	284
Snowy	20.8	9.3	32	16 506	14 194	30 700	19 383	463
<i>Total South Eastern (SD) 2001</i>	21.6	14.2	38	100 839	99 161	200 000	187 101	358
<i>Total South Eastern (SD) 1996</i>	22.4	13.2	35	95 662	92 640	188 302	na	286
<b>Murrumbidgee (SD)</b>								
Wagga Wagga	22.4	11.0	31	24 953	25 681	50 634	49 993	372
Central Murrumbidgee	23.4	15.1	38	26 411	25 448	51 859	52 299	326
Lower Murrumbidgee	24.6	11.8	33	22 925	21 762	44 687	44 482	385
<i>Total Murrumbidgee (SD) 2001</i>	23.4	12.7	34	74 289	72 891	147 180	146 774	359
<i>Total Murrumbidgee (SD) 1996</i>	24.5	11.7	32	73 201	72 598	145 799	na	280
<b>Murray (SD)</b>								
Albury	22.4	12.6	35	24 304	25 518	49 822	49 842	367
Upper Murray	21.4	18.3	41	9 843	9 458	19 301	19 638	322
Central Murray	22.2	16.5	39	15 200	14 624	29 824	30 157	344
Murray-Darling	22.0	12.7	37	5 188	4 566	9 754	9 507	333
<i>Total Murray (SD) 2001</i>	22.1	14.7	37	54 535	54 166	108 701	109 144	349
<i>Total Murray (SD) 1996</i>	23.3	13.3	35	54 864	54 115	108 979	na	264
<b>Far West (SD)</b>								
Far West	20.1	16.4	39	12 146	11 951	24 097	23 593	272
<i>Total Far West (SD) 2001</i>	20.1	16.4	39	12 146	11 951	24 097	23 593	272
<i>Total Far West (SD) 1996</i>	21.2	15.3	37	12 632	12 453	25 085	na	205
<b>NSW Off-Shore Areas &amp; Migratory (SD)</b>								
NSW Off-Shore Areas & Migratory	8.3	9.4	29	1 189	415	1 604	400	844
<i>Total NSW Off-Shore Areas &amp; Migratory (SD) 2001</i>	8.3	9.4	29	1 189	415	1 604	400	844
<i>Total NSW Off-Shore Areas &amp; Migratory (SD) 1996</i>	2.9	6.4	28	2 185	452	2 637	na	733
<b>TOTAL NEW SOUTH WALES 2001</b>	20.7	13.1	35	3 145 445	3 226 300	6 371 745	(b)6 326 579	386
<b>TOTAL NEW SOUTH WALES 1996</b>	21.4	12.7	34	2 983 447	3 055 249	6 038 696	na	298

na not available

(b) Includes 'Undefined NSW' and 'NSW no usual address'.

(a) Includes overseas visitors.

SELECTED PERSON CHARACTERISTICS, by Statistical Subdivision *continued*

Geographic area	AGE(a)			SEX(a)		POPULATION		INCOME
	Population aged 0-14 years	Population aged 65 years & over	Median age	Males	Females	Census Night(a)	Usually resident	Median weekly individual income
	%	%	years	no.	no.	no.	no.	\$
<b>VICTORIA</b>								
<b>Melbourne (SD)</b>								
Inner Melbourne	10.0	10.4	32	129 282	130 938	260 220	239 012	551
Western Melbourne	19.8	11.9	34	201 696	208 094	409 790	411 451	351
Melton-Wyndham	25.6	5.8	30	68 509	68 490	136 999	137 419	425
Moreland City	16.9	16.4	35	63 898	67 461	131 359	131 597	331
Northern Middle Melbourne	17.6	14.9	36	115 226	122 844	238 070	238 701	366
Hume City	26.2	6.9	31	65 406	66 179	131 585	131 778	355
Northern Outer Melbourne	23.7	7.2	32	85 603	86 640	172 243	173 265	391
Boroondara City	17.9	14.6	37	70 870	79 363	150 233	151 308	519
Eastern Middle Melbourne	17.1	14.8	37	196 782	208 787	405 569	407 200	409
Eastern Outer Melbourne	22.0	10.1	34	116 336	122 037	238 373	241 010	430
Yarra Ranges Shire Part A	23.3	8.9	34	67 922	69 050	136 972	138 632	402
Southern Melbourne	18.2	15.7	37	179 187	194 370	373 557	378 129	453
Greater Dandenong City	19.4	12.4	35	62 190	62 346	124 536	124 400	295
South Eastern Outer Melbourne	26.4	7.3	31	110 305	111 174	221 479	223 218	415
Frankston City	21.9	12.1	34	53 709	56 470	110 179	111 118	382
Mornington Peninsula Shire	20.7	17.5	39	60 971	64 407	125 378	128 931	361
<i>Total Melbourne (SD) 2001</i>	19.7	12.1	34	1 647 892	1 718 650	3 366 542	(b) 3 367 320	405
<i>Total Melbourne (SD) 1996</i>	20.3	11.5	33	1 537 890	1 600 257	3 138 147	na	311
<b>Barwon (SD)</b>								
Greater Geelong City Part A	20.4	14.5	35	73 597	78 254	151 851	153 399	327
East Barwon	21.8	16.0	39	25 810	26 757	52 567	54 056	352
West Barwon	22.9	12.1	37	18 800	18 228	37 028	37 532	332
<i>Total Barwon (SD) 2001</i>	21.1	14.5	36	118 207	123 239	241 446	244 987	333
<i>Total Barwon (SD) 1996</i>	22.1	13.7	34	112 020	116 218	228 238	na	253
<b>Western District (SD)</b>								
Warrnambool City	22.7	13.7	34	13 916	14 839	28 755	28 645	342
Hopkins	24.0	14.7	38	15 994	15 743	31 737	32 296	342
Glennelg	22.1	15.7	38	17 924	17 873	35 797	36 291	329
<i>Total Western District (SD) 2001</i>	22.9	14.8	37	47 834	48 455	96 289	97 232	337
<i>Total Western District (SD) 1996</i>	23.5	14.0	35	48 083	48 587	96 670	na	255
<b>Central Highlands (SD)</b>								
Ballarat City	21.5	13.5	34	38 397	41 648	80 045	80 756	323
East Central Highlands	23.9	11.7	36	18 659	19 098	37 757	38 170	325
West Central Highlands	20.3	16.8	41	8 909	8 552	17 461	17 841	300
<i>Total Central Highlands (SD) 2001</i>	22.0	13.4	35	65 965	69 298	135 263	136 767	321
<i>Total Central Highlands (SD) 1996</i>	23.2	12.9	33	63 421	66 135	129 556	na	241
<b>Wimmera (SD)</b>								
South Wimmera	22.0	16.0	38	17 483	17 577	35 060	35 374	332
North Wimmera	21.5	21.5	42	6 983	7 050	14 033	14 404	312
<i>Total Wimmera (SD) 2001</i>	21.9	17.5	39	24 466	24 627	49 093	49 778	326
<i>Total Wimmera (SD) 1996</i>	22.4	16.5	37	25 001	25 131	50 132	na	251
<b>Mallee (SD)</b>								
Mildura Rural City Part A	23.7	13.7	35	21 706	22 488	44 194	43 426	333
West Mallee	20.8	18.2	41	5 776	5 397	11 173	11 311	326
East Mallee	23.1	15.4	37	16 069	16 035	32 104	32 318	333
<i>Total Mallee (SD) 2001</i>	23.1	14.9	37	43 551	43 920	87 471	87 055	332
<i>Total Mallee (SD) 1996</i>	23.9	14.2	35	42 787	42 544	85 331	na	251

na not available

(b) Includes 'Undefined Melbourne'.

(a) Includes overseas visitors.

SELECTED PERSON CHARACTERISTICS, by Statistical Subdivision *continued*

Geographic area	AGE(a)			SEX(a)		POPULATION		INCOME
	Population aged 0-14 years	Population aged 65 years & over	Median age	Males	Females	Census Night(a)	Usually resident	Median weekly individual income
	%	%	years	no.	no.	no.	no.	\$
<b>VICTORIA cont.</b>								
Loddon (SD)								
Greater Bendigo City Part A	21.5	13.8	34	36 403	39 436	75 839	76 825	326
North Loddon	21.1	17.3	41	23 477	23 382	46 859	47 958	280
South Loddon	24.8	9.3	36	17 635	18 032	35 667	36 254	404
Total Loddon (SD) 2001	22.1	13.8	37	77 515	80 850	158 365	161 037	322
Total Loddon (SD) 1996	23.7	13.3	35	73 621	76 922	150 543	na	244
Goulburn (SD)								
Greater Shepparton City Part A	23.5	12.1	33	20 934	21 815	42 749	43 247	364
North Goulburn	22.9	15.3	37	36 599	35 948	72 547	73 888	341
South Goulburn	21.0	16.2	39	15 460	15 543	31 003	29 614	323
South West Goulburn	24.5	10.4	34	20 553	20 098	40 651	40 755	358
Total Goulburn (SD) 2001	23.1	13.6	36	93 546	93 404	186 950	187 504	347
Total Goulburn (SD) 1996	24.2	12.8	34	89 864	88 742	178 606	na	262
Ovens-Murray (SD)								
Wodonga	24.0	10.4	33	21 629	22 173	43 802	44 313	379
West Ovens-Murray	21.3	15.9	38	14 144	14 912	29 056	29 211	340
East Ovens-Murray	21.7	12.5	36	11 125	10 400	21 525	16 533	394
Total Ovens-Murray (SD) 2001	22.7	12.6	35	46 898	47 485	94 383	90 057	369
Total Ovens-Murray (SD) 1996	23.5	11.3	33	46 271	45 910	92 181	na	291
East Gippsland (SD)								
East Gippsland Shire	20.8	18.2	41	18 734	19 294	38 028	38 118	286
Wellington Shire	22.5	13.6	37	19 815	19 473	39 288	40 028	313
Total East Gippsland (SD) 2001	21.7	15.9	39	38 549	38 767	77 316	78 146	296
Total East Gippsland (SD) 1996	24.4	14.0	35	38 797	38 913	77 710	na	232
Gippsland (SD)								
La Trobe Valley	23.1	12.2	35	34 766	36 322	71 088	72 363	296
West Gippsland	23.8	13.0	36	15 334	15 905	31 239	31 581	339
South Gippsland	20.6	18.3	41	23 866	24 891	48 757	50 104	295
Total Gippsland (SD) 2001	22.5	14.3	37	73 966	77 118	151 084	154 048	304
Total Gippsland (SD) 1996	24.6	12.8	34	71 857	73 742	145 599	na	240
Vic. Off-Shore Areas & Migratory (SD)								
Vic. Off-Shore Areas & Migratory	0.9	1.6	38	672	76	748	81	1 221
Total Vic Off-Shore Areas & Migratory (SD) 2001	0.9	1.6	38	672	76	748	81	1 221
Total Vic. Off-Shore Areas & Migratory (SD) 1996	0.7	5.5	41	689	118	807	na	912
TOTAL VICTORIA 2001	20.4	12.7	35	2 279 061	2 365 889	4 644 950	(b)4 660 991	380
TOTAL VICTORIA 1996	21.2	12.0	33	2 150 301	2 223 219	4 373 520	na	290

na not available

(b) Includes 'Undefined Vic.' and 'Vic. no usual address'.

(a) Includes overseas visitors.

SELECTED PERSON CHARACTERISTICS, by Statistical Subdivision *continued*

Geographic area	AGE(a)			SEX(a)		POPULATION		INCOME
	Population aged 0-14 years	Population aged 65 years & over	Median age	Males	Females	Census Night(a)	Usually resident	Median weekly individual income
	%	%	years	no.	no.	no.	no.	\$
<b>QUEENSLAND</b>								
<b>Brisbane (SD)</b>								
Brisbane City	18.1	12.2	34	431 771	456 678	888 449	870 671	416
Gold Coast City Part A	24.6	9.6	32	22 299	22 849	45 148	44 983	336
Beaudesert Shire Part A	26.4	5.0	32	13 879	13 436	27 315	27 322	411
Caboolture Shire Part A	24.4	12.9	35	52 707	54 363	107 070	106 845	303
Ipswich City	24.8	9.7	32	55 549	56 555	112 104	112 343	352
Logan City	25.6	6.1	30	81 288	83 253	164 541	163 922	365
Pine Rivers Shire	25.2	6.4	32	58 893	60 343	119 236	119 761	433
Redcliffe City	18.5	19.4	41	23 400	25 671	49 071	48 781	293
Redland Shire	22.7	11.5	36	56 042	58 559	114 601	114 486	381
Total Brisbane (SD) 2001	20.9	11.0	33	795 828	831 707	1 627 535	(b)1 609 288	388
Total Brisbane (SD) 1996	21.4	11.0	32	730 251	758 632	1 488 883	na	309
<b>Moreton (SD)</b>								
Gold Coast City Part B	18.4	15.9	38	192 805	203 783	396 588	362 004	361
Sunshine Coast	18.8	19.5	41	92 304	100 093	192 397	177 219	317
Moreton SD Bal	23.6	11.3	37	78 520	77 064	155 584	154 799	304
Total Moreton (SD) 2001	19.6	15.9	38	363 629	380 940	744 569	694 022	337
Total Moreton (SD) 1996	20.0	16.2	37	316 129	328 669	644 798	na	264
<b>Wide Bay-Burnett (SD)</b>								
Bundaberg	21.7	17.2	38	27 242	28 756	55 998	54 676	282
Hervey Bay City Part A	18.7	21.6	43	20 326	21 564	41 890	38 188	261
Wide Bay-Burnett SD Bal	22.1	14.2	39	70 094	68 265	138 359	135 181	272
Total Wide Bay-Burnett (SD) 2001	21.4	16.2	39	117 662	118 585	236 247	228 045	272
Total Wide Bay-Burnett (SD) 1996	22.8	14.9	36	113 392	113 188	226 580	na	214
<b>Darling Downs (SD)</b>								
Toowoomba	22.3	12.7	33	50 024	55 278	105 302	105 060	339
Darling Downs SD Bal	23.6	13.1	36	50 432	47 663	98 095	97 415	320
Total Darling Downs (SD) 2001	22.9	12.9	34	100 456	102 941	203 397	202 475	330
Total Darling Downs (SD) 1996	23.9	12.5	33	95 305	98 313	193 618	na	255
<b>South West (SD)</b>								
South West	23.2	11.2	34	14 317	12 645	26 962	25 952	401
Total South West (SD) 2001	23.2	11.2	34	14 317	12 645	26 962	25 952	401
Total South West (SD) 1996	24.2	10.3	33	14 152	12 512	26 664	na	282
<b>Fitzroy (SD)</b>								
Rockhampton	21.8	13.4	33	30 579	32 266	62 845	61 019	327
Gladstone	25.0	8.3	33	19 867	19 136	39 003	37 587	368
Fitzroy SD Bal	23.4	10.5	35	42 071	38 250	80 321	76 165	353
Total Fitzroy (SD) 2001	23.2	11.0	34	92 517	89 652	182 169	174 771	347
Total Fitzroy (SD) 1996	24.2	10.0	32	92 100	88 095	180 195	na	278
<b>Central West (SD)</b>								
Central West	21.3	12.6	36	7 192	6 458	13 650	12 163	407
Total Central West (SD) 2001	21.3	12.6	36	7 192	6 458	13 650	12 163	407
Total Central West (SD) 1996	22.8	12.5	34	6 983	6 311	13 294	na	283
<b>Mackay (SD)</b>								
Mackay City Part A	23.1	11.1	34	30 986	32 159	63 145	62 183	356
Mackay SD Bal	20.9	10.0	36	42 777	37 656	80 433	70 350	375
Total Mackay (SD) 2001	21.9	10.5	35	73 763	69 815	143 578	132 533	366
Total Mackay (SD) 1996	23.4	9.5	33	71 895	67 877	139 772	na	317

na not available

(b) Includes 'Undefined Brisbane'.

(a) Includes overseas visitors.

Geographic area	AGE(a)			SEX(a)		POPULATION		INCOME
	Population aged 0-14 years	Population aged 65 years & over	Median age	Males	Females	Census Night(a)	Usually resident	Median weekly individual income
	%	%	years	no.	no.	no.	no.	\$
<b>QUEENSLAND cont.</b>								
Northern (SD)								
Townsville City Part A	18.7	11.4	32	46 062	45 107	91 169	85 413	393
Thuringowa City Part A	28.1	5.4	29	21 639	22 334	43 973	43 883	413
Northern SD Bal	22.8	13.1	36	28 833	27 346	56 179	53 994	326
Total Northern (SD) 2001	22.1	10.5	32	96 534	94 787	191 321	183 290	375
Total Northern (SD) 1996	22.8	10.2	31	90 964	88 801	179 765	na	302
Far North (SD)								
Cairns City Part A	20.7	9.5	34	62 372	63 992	126 364	108 234	420
Far North SD Bal	22.4	12.0	36	60 866	57 556	118 422	104 413	321
Total Far North (SD) 2001	21.5	10.7	35	123 238	121 548	244 786	212 647	369
Total Far North (SD) 1996	21.7	9.9	33	118 939	114 909	233 848	na	318
North West (SD)								
North West	23.7	7.3	31	21 458	17 578	39 036	34 599	447
Total North West (SD) 2001	23.7	7.3	31	21 458	17 578	39 036	34 599	447
Total North West (SD) 1996	24.6	6.2	30	21 029	17 405	38 434	na	362
Qld Off-Shore Areas & Migratory (SD)								
Qld Off-Shore Areas & Migratory	3.5	17.0	40	1 136	753	1 889	404	530
Total Qld Off-Shore Areas & Migratory (SD) 2001	3.5	17.0	40	1 136	753	1 889	404	530
Total Qld Off-Shore Areas & Migratory (SD) 1996	1.9	9.3	31	2 081	918	2 999	na	540
TOTAL QUEENSLAND 2001	21.1	12.3	35	1 807 730	1 847 409	3 655 139	(b)3 522 044	359
TOTAL QUEENSLAND 1996	21.7	12.0	33	1 673 220	1 695 630	3 368 850	na	286
<b>SOUTH AUSTRALIA</b>								
Adelaide (SD)								
Northern Adelaide	21.7	11.3	34	166 643	170 937	337 580	339 354	331
Western Adelaide	16.7	18.1	38	98 802	103 846	202 648	203 197	311
Eastern Adelaide	15.9	16.3	38	105 036	113 678	218 714	214 879	420
Southern Adelaide	19.2	14.7	37	151 562	162 081	313 643	316 358	366
Total Adelaide (SD) 2001	18.8	14.6	37	522 043	550 542	1 072 585	(c)1 073 882	354
Total Adelaide (SD) 1996	19.7	14.1	35	507 865	537 331	1 045 196	na	273
Outer Adelaide (SD)								
Barossa	22.3	12.1	37	18 205	17 989	36 194	36 425	377
Kangaroo Island	21.9	13.2	39	2 255	2 129	4 384	4 157	322
Mt Lofty Ranges	23.8	9.9	35	18 424	18 992	37 416	37 987	385
Fleurieu	18.5	21.5	44	15 571	16 131	31 702	32 146	290
Total Outer Adelaide (SD) 2001	21.7	14.1	38	54 455	55 241	109 696	110 715	346
Total Outer Adelaide (SD) 1996	23.3	13.4	36	49 300	50 046	99 346	na	262
Yorke and Lower North (SD)								
Yorke	19.5	21.6	44	12 135	11 949	24 084	24 469	263
Lower North	21.9	16.0	40	9 401	9 203	18 604	18 753	313
Total Yorke and Lower North (SD) 2001	20.5	19.1	42	21 536	21 152	42 688	43 222	280
Total Yorke and Lower North (SD) 1996	22.3	18.1	39	21 088	20 794	41 882	na	216
Murray Lands (SD)								
Riverland	21.0	14.6	38	21 328	20 215	41 543	40 819	329
Murray Mallee	22.8	14.2	37	13 006	12 610	25 616	25 867	304
Total Murray Lands (SD) 2001	21.7	14.4	38	34 334	32 825	67 159	66 686	320
Total Murray Lands (SD) 1996	22.8	13.5	35	33 813	32 268	66 081	na	243

na not available

(a) Includes overseas visitors.

(b) Includes 'Undefined Qld' and 'Qld no usual address'.

(c) Includes 'Undefined Adelaide'.



Geographic area	AGE(a)			SEX(a)		POPULATION		INCOME
	Population aged 0-14 years	Population aged 65 years & over	Median age	Males	Females	Census Night(a)	Usually resident	Median weekly individual income
	%	%	years	no.	no.	no.	no.	\$
<b>SOUTH AUSTRALIA cont.</b>								
South East (SD)								
Upper South East	22.8	13.1	36	9 529	8 877	18 406	18 446	383
Lower South East	22.3	12.3	35	20 847	21 007	41 854	42 301	370
Total South East (SD) 2001	22.4	12.6	35	30 376	29 884	60 260	60 747	374
Total South East (SD) 1996	23.7	12.0	34	30 153	29 373	59 526	na	288
Eyre (SD)								
Lincoln	22.7	13.9	37	13 673	13 018	26 691	26 991	327
West Coast	23.6	11.7	36	3 428	3 018	6 446	6 064	317
Total Eyre (SD) 2001	22.9	13.5	36	17 101	16 036	33 137	33 055	325
Total Eyre (SD) 1996	24.4	12.9	34	16 392	15 475	31 867	na	244
Northern (SD)								
Whyalla	22.9	11.9	35	11 036	10 830	21 866	21 735	281
Pirie	22.1	16.1	39	12 428	12 420	24 848	25 095	274
Flinders Ranges	21.5	12.6	37	10 255	9 811	20 066	19 271	322
Far North	21.5	5.7	32	8 395	5 797	14 192	11 817	403
Total Northern (SD) 2001	22.1	12.3	36	42 114	38 858	80 972	77 918	296
Total Northern (SD) 1996	23.6	11.0	33	43 263	40 177	83 440	na	243
SA Off-Shore Areas & Migratory (SD)								
SA Off-Shore Areas & Migratory	5.4	19.8	47	368	396	764	59	357
Total SA Off-Shore Areas & Migratory (SD) 2001	5.4	19.8	47	368	396	764	59	357
Total SA Off-Shore Areas & Migratory (SD) 1996	3.5	22.2	46	341	257	598	na	368
TOTAL SOUTH AUSTRALIA 2001	19.6	14.4	37	722 327	744 934	1 467 261	(b)1 470 057	345
TOTAL SOUTH AUSTRALIA 1996	20.6	13.8	35	702 215	725 721	1 427 936	na	267
<b>WESTERN AUSTRALIA</b>								
Perth (SD)								
Central Metropolitan	15.7	14.4	36	60 852	63 486	124 338	116 250	465
East Metropolitan	22.1	10.3	34	113 664	116 251	229 915	231 390	371
North Metropolitan	21.0	10.4	34	194 070	203 743	397 813	399 721	389
South West Metropolitan	21.4	12.1	35	137 192	143 310	280 502	281 778	360
South East Metropolitan	20.1	11.0	33	151 020	156 405	307 425	307 099	365
Total Perth (SD) 2001	20.6	11.2	34	656 798	683 195	1 339 993	(c)1 336 349	379
Total Perth (SD) 1996	21.5	10.8	33	609 606	634 714	1 244 320	na	307
South West (SD)								
Mandurah	21.7	17.1	39	26 940	28 141	55 081	56 926	286
Bunbury	23.6	10.1	33	23 241	23 672	46 913	47 610	369
Preston	24.9	10.5	35	15 855	15 457	31 312	31 967	324
Vasse	23.4	12.4	35	15 899	16 012	31 911	31 589	355
Blackwood	24.6	11.1	36	8 585	8 121	16 706	16 532	345
Total South West (SD) 2001	23.3	12.8	36	90 520	91 403	181 923	184 624	329
Total South West (SD) 1996	25.3	11.9	34	80 348	79 872	160 220	na	265
Lower Great Southern (SD)								
Pallinup	26.0	9.5	34	5 868	5 286	11 154	11 363	337
King	22.8	13.6	37	19 555	19 752	39 307	39 555	312
Total Lower Great Southern (SD) 2001	23.5	12.7	36	25 423	25 038	50 461	50 918	317
Total Lower Great Southern (SD) 1996	25.3	11.5	34	24 122	23 892	48 014	na	263

na not available

(b) Includes 'Undefined SA' and 'SA no usual address'.

(a) Includes overseas visitors.

(c) Includes 'Undefined Perth'.

SELECTED PERSON CHARACTERISTICS, by Statistical Subdivision *continued*

Geographic area	AGE(a)			SEX(a)		POPULATION		INCOME
	Population aged 0-14 years	Population aged 65 years & over	Median age	Males	Females	Census Night(a)	Usually resident	Median weekly individual income
	%	%	years	no.	no.	no.	no.	\$
<b>WESTERN AUSTRALIA cont.</b>								
Upper Great Southern (SD)								
Hotham	23.8	12.2	36	6 721	6 558	13 279	13 490	315
Lakes	23.8	10.1	36	2 422	2 162	4 584	4 616	321
Total Upper Great Southern (SD) 2001	23.8	11.6	36	9 143	8 720	17 863	18 106	316
Total Upper Great Southern (SD) 1996	25.5	10.6	33	10 070	9 158	19 228	na	321
Midlands (SD)								
Moore	23.7	11.1	37	6 970	6 295	13 265	13 154	338
Avon	24.1	12.0	37	13 777	13 024	26 801	27 410	317
Campion	23.9	11.2	35	5 791	5 121	10 912	10 740	367
Total Midlands (SD) 2001	23.9	11.6	36	26 538	24 440	50 978	51 304	333
Total Midlands (SD) 1996	25.3	10.0	34	26 283	23 775	50 058	na	297
South Eastern (SD)								
Kalgoorlie/Boulder City Part A	25.5	5.1	30	15 102	13 471	28 573	28 097	523
Lefroy	20.9	3.5	32	7 296	4 275	11 571	9 345	738
Johnston	24.3	9.8	34	8 252	7 633	15 885	15 321	348
Total South Eastern (SD) 2001	24.2	6.1	31	30 650	25 379	56 029	52 763	477
Total South Eastern (SD) 1996	24.3	5.3	29	31 812	25 686	57 498	na	423
Central (SD)								
Geraldton	25.4	10.9	33	14 706	15 290	29 996	29 866	335
Gascoyne	17.0	18.3	42	8 448	7 563	16 011	9 889	343
Carnegie	15.3	5.3	34	4 065	1 940	6 005	4 200	781
Greenough River	22.8	12.6	37	8 172	7 189	15 361	14 203	320
Total Central (SD) 2001	21.9	12.6	36	35 391	31 982	67 373	58 158	352
Total Central (SD) 1996	22.4	10.9	33	35 260	30 647	65 907	na	304
Pilbara (SD)								
De Grey	23.8	4.4	31	11 285	8 600	19 885	17 641	607
Fortescue	24.6	4.9	32	12 618	10 244	22 862	20 121	567
Total Pilbara (SD) 2001	24.2	4.6	31	23 903	18 844	42 747	37 762	584
Total Pilbara (SD) 1996	25.6	4.3	30	25 204	19 594	44 798	na	513
Kimberley (SD)								
Ord	23.3	7.6	32	7 699	6 625	14 324	10 759	347
Fitzroy	21.1	8.8	33	14 567	13 078	27 645	20 463	382
Total Kimberley (SD) 2001	21.8	8.4	32	22 266	19 703	41 969	31 222	371
Total Kimberley (SD) 1996	23.6	8.7	31	17 220	15 808	33 028	na	297
WA Off-Shore Areas & Migratory (SD)								
WA Off-Shore Areas & Migratory	6.2	13.9	43	1 636	280	1 916	678	1 203
Total WA Off-Shore Areas & Migratory (SD) 2001	6.2	13.9	43	1 636	280	1 916	678	1 203
Total WA Off-Shore Areas & Migratory (SD) 1996	0.6	3.0	29	2 720	304	3 024	na	685
TOTAL WESTERN AUSTRALIA 2001	21.3	11.1	34	922 268	928 984	1 851 252	(b)1 828 294	374
TOTAL WESTERN AUSTRALIA 1996	22.4	10.5	33	862 645	863 450	1 726 095	na	307

na not available

(b) Includes 'Undefined WA' and 'WA no usual address'.

(a) Includes overseas visitors.

SELECTED PERSON CHARACTERISTICS, by Statistical Subdivision *continued*

Geographic area	AGE(a)			SEX(a)		POPULATION		INCOME
	Population aged 0-14 years	Population aged 65 years & over	Median age	Males	Females	Census Night(a)	Usually resident	Median weekly individual income
	%	%	years	no.	no.	no.	no.	\$
<b>TASMANIA</b>								
Greater Hobart (SD)								
Greater Hobart	20.5	13.5	36	92 590	98 579	191 169	191 919	344
Total Greater Hobart (SD) 2001	20.5	13.5	36	92 590	98 579	191 169	(b)191 956	344
Total Greater Hobart (SD) 1996	22.0	12.5	34	92 386	97 558	189 944	na	283
Southern (SD)								
Southern	23.3	12.1	38	17 206	16 350	33 556	33 738	280
Total Southern (SD) 2001	23.3	12.1	38	17 206	16 350	33 556	33 738	280
Total Southern (SD) 1996	24.7	10.7	35	17 087	16 206	33 293	na	221
Northern (SD)								
Greater Launceston	21.1	13.8	35	46 358	49 246	95 604	95 946	316
Central North	22.7	11.9	38	9 923	9 725	19 648	20 084	286
North Eastern	21.5	15.7	40	6 858	6 539	13 397	13 722	274
Total Northern (SD) 2001	21.4	13.7	36	63 139	65 510	128 649	129 752	305
Total Northern (SD) 1996	22.4	12.8	34	63 839	65 925	129 764	na	246
Mersey-Lyell (SD)								
Burnie-Devonport	21.7	15.1	37	35 589	38 093	73 682	75 184	284
North Western Rural	24.5	9.7	35	11 973	11 182	23 155	23 326	308
Lyell	23.8	8.2	34	2 961	2 554	5 515	5 393	319
Total Mersey-Lyell (SD) 2001	22.4	13.5	37	50 523	51 829	102 352	103 903	289
Total Mersey-Lyell (SD) 1996	23.8	12.0	34	52 585	53 441	106 026	na	237
Tas. Off-Shore Areas & Migratory (SD)								
Tas. Off-Shore Areas & Migratory	8.7	16.2	45	580	346	926	250	519
Total Tas. Off-Shore Areas & Migratory (SD) 2001	8.7	16.2	45	580	346	926	250	519
Total Tas. Off-Shore Areas & Migratory (SD) 1996	4.1	13.1	42	441	191	632	na	677
TOTAL TASMANIA 2001	21.4	13.4	36	224 038	232 614	456 652	(c)460 672	314
TOTAL TASMANIA 1996	22.7	12.3	34	226 338	233 321	459 659	na	257
<b>NORTHERN TERRITORY</b>								
Darwin (SD)								
Darwin City	19.9	5.8	33	37 472	34 670	72 142	64 342	529
Palmerston-East Arm	30.2	3.3	27	10 721	10 470	21 191	21 191	519
Litchfield Shire	22.3	5.9	34	8 876	7 210	16 086	14 723	508
Total Darwin (SD) 2001	22.2	5.4	32	57 069	52 350	109 419	(d)100 256	524
Total Darwin (SD) 1996	22.9	5.1	30	51 713	47 888	99 601	na	422
Northern Territory - Bal (SD)								
Finniss	21.2	6.8	36	1 222	1 118	2 340	1 859	306
Bathurst-Melville	31.3	2.5	24	1 130	1 106	2 236	2 237	177
Alligator	25.9	4.5	29	4 377	4 082	8 459	6 116	197
Daly	32.5	4.7	25	2 013	1 871	3 884	3 441	192
East Arnhem	31.0	2.1	26	6 840	6 296	13 136	12 865	195
Lower Top End NT	25.4	5.9	30	10 446	9 048	19 494	16 159	313
Barkly	25.7	6.6	29	3 404	3 118	6 522	5 526	252
Central NT	23.3	5.7	31	21 688	21 194	42 882	36 585	423
Total Northern Territory - Bal (SD) 2001	25.6	5.1	29	51 120	47 833	98 953	84 788	295
Total Northern Territory - Bal (SD) 1996	27.0	4.8	27	49 266	45 722	94 988	na	267

na not available

(a) Includes overseas visitors.

(b) Includes 'Undefined Greater Hobart'.

(c) Includes 'Undefined Tas.' and 'Tas. no usual address'.

(d) Includes 'Undefined Darwin'.

SELECTED PERSON CHARACTERISTICS, by Statistical Subdivision *continued*

Geographic area	AGE(a)			SEX(a)		POPULATION		INCOME
	Population aged 0-14 years	Population aged 65 years & over	Median age	Males	Females	Census Night(a)	Usually resident	Median weekly individual income
	%	%	years	no.	no.	no.	no.	\$
<b>NORTHERN TERRITORY cont.</b>								
NT Off-Shore Areas & Migratory (SD)								
NT Off-Shore Areas & Migratory	2.0	5.9	31	1 987	305	2 292	688	947
Total NT Off-Shore Areas & Migratory (SD) 2001	2.0	5.9	31	1 987	305	2 292	688	947
Total NT Off-Shore Areas & Migratory (SD) 1996	—	2.9	30	391	121	512	na	776
<b>TOTAL NORTHERN TERRITORY 2001</b>	<b>23.6</b>	<b>5.3</b>	<b>30</b>	<b>110 176</b>	<b>100 488</b>	<b>210 664</b>	<b>(b)188 075</b>	<b>442</b>
<b>TOTAL NORTHERN TERRITORY 1996</b>	<b>24.8</b>	<b>4.9</b>	<b>29</b>	<b>101 370</b>	<b>93 731</b>	<b>195 101</b>	<b>na</b>	<b>358</b>
<b>AUSTRALIAN CAPITAL TERRITORY</b>								
<b>Canberra (SD)</b>								
North Canberra	14.8	12.0	32	20 364	20 091	40 455	37 720	471
Belconnen	20.0	7.4	32	40 453	41 794	82 247	82 793	507
Woden Valley	18.0	13.8	38	15 408	16 173	31 581	31 414	573
Weston Creek-Stromlo	18.4	10.9	37	10 803	11 682	22 485	22 859	559
Tuggeranong	26.7	4.4	30	42 446	44 191	86 637	87 782	544
South Canberra	16.6	14.1	37	12 299	12 249	24 548	22 643	669
Gungahlin-Hall	26.2	3.4	29	11 387	12 178	23 565	23 675	620
Total Canberra (SD) 2001	21.1	8.3	32	153 160	158 358	311 518	(c)308 890	543
Total Canberra (SD) 1996	22.6	7.1	30	147 577	151 270	298 847	na	430
<b>Australian Capital Territory - Bal (SD)</b>								
Australian Capital Territory - Bal	32.9	4.9	28	228	201	429	356	402
Total Australian Capital Territory - Bal (SD) 2001	32.9	4.9	28	228	201	429	356	402
Total Australian Capital Territory - Bal (SD) 1996	34.3	3.8	25	253	143	396	na	302
<b>TOTAL AUSTRALIAN CAPITAL TERRITORY 2001</b>	<b>21.1</b>	<b>8.3</b>	<b>32</b>	<b>153 388</b>	<b>158 559</b>	<b>311 947</b>	<b>(d)309 998</b>	<b>543</b>
<b>TOTAL AUSTRALIAN CAPITAL TERRITORY 1996</b>	<b>22.6</b>	<b>7.1</b>	<b>30</b>	<b>147 830</b>	<b>151 413</b>	<b>299 243</b>	<b>na</b>	<b>430</b>
<b>OTHER TERRITORIES</b>								
<b>Other Territories (SD)</b>								
Other Territories	27.9	3.6	32	1 508	1 232	2 740	2 518	461
Total Other Territories (SD) 2001	27.9	3.6	32	1 508	1 232	2 740	2 518	461
Total Other Territories (SD) 1996	28.3	2.4	29	1 858	1 465	3 323	na	515
<b>TOTAL OTHER TERRITORIES 2001</b>	<b>27.9</b>	<b>3.6</b>	<b>32</b>	<b>1 508</b>	<b>1 232</b>	<b>2 740</b>	<b>(e)2 539</b>	<b>461</b>
<b>TOTAL OTHER TERRITORIES 1996</b>	<b>28.3</b>	<b>2.4</b>	<b>29</b>	<b>1 858</b>	<b>1 465</b>	<b>3 323</b>	<b>na</b>	<b>515</b>
<b>TOTAL AUSTRALIA 2001</b>	<b>20.7</b>	<b>12.6</b>	<b>35</b>	<b>9 365 941</b>	<b>9 606 409</b>	<b>18 972 350</b>	<b>18 769 249</b>	<b>375</b>
<b>TOTAL AUSTRALIA 1996</b>	<b>21.5</b>	<b>12.1</b>	<b>34</b>	<b>8 849 224</b>	<b>9 043 199</b>	<b>17 892 423</b>	<b>na</b>	<b>292</b>

— nil or rounded to zero (including null cells)

na not available

(a) Includes overseas visitors.

(b) Includes 'Undefined NT' and 'NT no usual address'.

(c) Includes 'Undefined Canberra'.

(d) Includes 'Undefined ACT' and 'ACT no usual address'.

(e) Includes 'Undefined Other Territories' and 'Other Territories no usual address'.

## SELECTED ETHNIC CHARACTERISTICS, by Statistical Subdivision

Geographic area	INDIGENOUS STATUS(a)		BIRTHPLACE OF INDIVIDUAL(b)				LANGUAGE SPOKEN AT HOME(c)	
	Indigenous(d)	Non-Indigenous	Australia	Europe(e)	East Asia(f)	Other(g)	English	Other
<b>NEW SOUTH WALES</b>								
Sydney (SD)								
Inner Sydney	3 923	253 635	150 113	42 227	30 027	32 574	173 944	82 846
Eastern Suburbs	1 642	206 482	125 189	36 358	18 795	25 633	154 721	52 162
St George-Sutherland	2 091	390 828	276 409	48 244	29 996	32 818	282 032	108 561
Canterbury-Bankstown	1 967	276 386	153 798	33 967	41 110	45 556	119 258	156 948
Fairfield-Liverpool	3 156	316 519	160 821	44 081	57 484	52 241	130 519	186 810
Outer South Western Sydney								
Inner Western Sydney	4 703	212 102	164 346	22 711	7 479	18 267	180 663	33 823
Central Western Sydney	636	146 167	82 965	22 743	22 235	17 310	81 201	65 305
Outer Western Sydney	2 291	265 813	151 169	24 864	35 308	52 753	138 605	125 586
Blacktown	5 364	289 358	231 729	34 844	5 851	16 538	262 511	29 105
Lower Northern Sydney	6 093	238 172	156 794	26 253	21 533	34 461	167 212	73 801
Central Northern Sydney	555	261 768	166 442	32 966	30 786	29 712	196 393	65 186
Northern Beaches	927	372 049	255 021	39 425	35 544	38 205	297 125	74 135
Gosford-Wyong	653	205 256	148 489	30 458	7 714	16 752	179 541	25 433
<i>Total Sydney (SD) 2001</i>	38 749	3 703 563	2 454 424	464 192	346 718	422 577	2 625 386	1 089 858
<i>Total Sydney (SD) 1996</i>	34 438	3 555 355	2 420 610	490 231	303 602	354 969	2 601 795	981 436
Hunter (SD)								
Newcastle	9 630	443 990	400 690	30 006	4 546	10 206	430 371	19 086
Hunter SD Bal	2 401	86 845	81 027	4 452	485	1 684	87 002	1 344
<i>Total Hunter (SD) 2001</i>	12 031	530 835	481 717	34 458	5 031	11 890	517 373	20 430
<i>Total Hunter (SD) 1996</i>	9 279	516 804	471 329	35 842	5 198	10 790	505 099	21 548
Illawarra (SD)								
Wollongong	4 085	243 093	187 198	41 746	4 755	8 853	206 806	38 471
Nowra-Bomaderry	1 590	26 112	23 869	2 384	220	694	26 633	816
Illawarra SD Bal	1 909	89 622	77 024	9 736	800	2 466	87 391	3 493
<i>Total Illawarra (SD) 2001</i>	7 584	358 827	288 091	53 866	5 775	12 013	320 830	42 780
<i>Total Illawarra (SD) 1996</i>	6 080	343 749	274 411	56 114	5 784	10 950	305 750	44 420
Richmond-Tweed (SD)								
Tweed Heads	1 377	44 169	37 040	5 196	456	2 034	43 846	1 294
Lismore	1 199	27 601	26 127	1 242	240	671	27 521	1 051
Richmond-Tweed SD Bal	3 540	125 109	112 875	8 561	875	4 120	124 122	3 652
<i>Total Richmond-Tweed (SD) 2001</i>	6 116	196 879	176 042	14 999	1 571	6 825	195 489	5 997
<i>Total Richmond-Tweed (SD) 1996</i>	4 933	190 860	173 143	14 144	1 331	5 858	190 575	5 554
Mid-North Coast (SD)								
Coffs Harbour	1 423	43 022	38 690	3 207	394	1 401	42 637	1 531
Port Macquarie	725	36 108	31 839	3 234	236	986	35 771	812
Clarence	3 675	87 259	81 413	5 332	419	1 995	87 847	2 130
Hastings	4 460	89 012	84 704	5 022	482	1 556	91 398	1 517
<i>Total Mid-North Coast (SD) 2001</i>	10 283	255 401	236 646	16 795	1 531	5 938	257 653	5 990
<i>Total Mid-North Coast (SD) 1996</i>	7 932	247 387	230 739	16 163	1 347	5 300	250 001	5 711

(a) Excludes persons who did not state their Indigenous status and overseas visitors.

(b) Excludes persons who did not state their birthplace and overseas visitors.

(c) Excludes persons who did not state their language spoken at home and overseas visitors.

(d) Comprises persons of Aboriginal origin, Torres Strait Islander origin, or both Aboriginal and Torres Strait Islander origin.

(e) Comprises the Major Groups North-West Europe, and Southern and Eastern Europe.

(f) Comprises the Major Groups South-East Asia and North-East Asia.

(g) Includes the Major Groups Oceania and Antarctica (excluding Australia), North Africa and the Middle East, Southern and Central Asia, Americas and Sub-Saharan Africa.

Geographic area	INDIGENOUS STATUS(a)		BIRTHPLACE OF INDIVIDUAL(b)				LANGUAGE SPOKEN AT HOME(c)	
	Indigenous(d)	Non-	Australia	Europe(e)	East	Other(g)	English	Other
		Indigenous			Asia(f)			
<b>NEW SOUTH WALES cont.</b>								
<b>Northern (SD)</b>								
Tamworth	2 389	37 277	36 937	1 170	276	565	38 661	693
Northern Slopes	2 438	35 704	35 632	1 213	137	436	37 394	475
Northern Tablelands	3 458	56 961	55 057	2 350	564	1 423	58 320	1 540
North Central Plain	3 891	24 427	26 342	738	128	525	27 495	548
<i>Total Northern (SD) 2001</i>	<i>12 176</i>	<i>154 369</i>	<i>153 968</i>	<i>5 471</i>	<i>1 105</i>	<i>2 949</i>	<i>161 870</i>	<i>3 256</i>
<i>Total Northern (SD) 1996</i>	<i>10 218</i>	<i>160 105</i>	<i>158 677</i>	<i>6 061</i>	<i>1 298</i>	<i>2 906</i>	<i>166 504</i>	<i>3 906</i>
<b>North Western (SD)</b>								
Dubbo	3 326	29 617	30 536	906	159	593	31 834	705
Central Macquarie	3 587	45 455	45 107	2 142	224	704	47 751	963
Macquarie-Barwon	3 438	14 741	16 544	845	73	301	17 375	596
Upper Darling	2 528	8 097	9 795	249	51	222	10 295	180
<i>Total North Western (SD) 2001</i>	<i>12 879</i>	<i>97 910</i>	<i>101 982</i>	<i>4 142</i>	<i>507</i>	<i>1 820</i>	<i>107 255</i>	<i>2 444</i>
<i>Total North Western (SD) 1996</i>	<i>11 693</i>	<i>100 445</i>	<i>104 652</i>	<i>4 440</i>	<i>510</i>	<i>1 707</i>	<i>110 062</i>	<i>2 407</i>
<b>Central West (SD)</b>								
Bathurst-Orange	2 531	68 090	63 959	3 244	701	1 555	67 337	2 315
Central Tablelands	792	31 871	29 217	1 915	209	658	31 082	802
Lachlan	3 185	57 620	56 718	1 856	241	752	59 573	813
<i>Total Central West (SD) 2001</i>	<i>6 508</i>	<i>157 581</i>	<i>149 894</i>	<i>7 015</i>	<i>1 151</i>	<i>2 965</i>	<i>157 992</i>	<i>3 930</i>
<i>Total Central West (SD) 1996</i>	<i>5 261</i>	<i>158 391</i>	<i>151 100</i>	<i>7 388</i>	<i>1 229</i>	<i>2 662</i>	<i>158 995</i>	<i>4 251</i>
<b>South Eastern (SD)</b>								
Queanbeyan	909	38 873	31 870	5 157	567	1 500	34 557	4 914
Southern Tablelands	1 089	59 860	55 137	3 208	358	1 131	58 603	1 454
Lower South Coast	1 995	58 954	52 089	6 083	354	1 306	58 494	1 981
Snowy	233	27 526	23 862	2 517	295	930	26 112	1 673
<i>Total South Eastern (SD) 2001</i>	<i>4 226</i>	<i>185 213</i>	<i>162 958</i>	<i>16 965</i>	<i>1 574</i>	<i>4 867</i>	<i>177 766</i>	<i>10 022</i>
<i>Total South Eastern (SD) 1996</i>	<i>3 409</i>	<i>177 964</i>	<i>157 799</i>	<i>16 766</i>	<i>1 428</i>	<i>4 158</i>	<i>171 170</i>	<i>10 060</i>
<b>Murrumbidgee (SD)</b>								
Wagga Wagga	1 735	47 237	44 969	1 721	473	1 021	47 293	1 375
Central Murrumbidgee	1 604	48 598	46 758	1 654	219	697	48 538	740
Lower Murrumbidgee	1 687	41 126	36 623	2 937	255	2 207	36 755	5 792
<i>Total Murrumbidgee (SD) 2001</i>	<i>5 026</i>	<i>136 961</i>	<i>128 350</i>	<i>6 312</i>	<i>947</i>	<i>3 925</i>	<i>132 586</i>	<i>7 907</i>
<i>Total Murrumbidgee (SD) 1996</i>	<i>4 196</i>	<i>137 805</i>	<i>130 222</i>	<i>6 933</i>	<i>1 126</i>	<i>2 908</i>	<i>133 721</i>	<i>8 061</i>
<b>Murray (SD)</b>								
Albury	866	46 831	42 621	2 881	413	975	45 615	1 768
Upper Murray	227	18 310	17 096	855	77	241	18 069	248
Central Murray	580	27 956	26 290	1 199	115	446	27 783	532
Murray-Darling	715	8 537	8 488	438	22	146	8 707	483
<i>Total Murray (SD) 2001</i>	<i>2 388</i>	<i>101 634</i>	<i>94 495</i>	<i>5 373</i>	<i>627</i>	<i>1 808</i>	<i>100 174</i>	<i>3 031</i>
<i>Total Murray (SD) 1996</i>	<i>2 516</i>	<i>103 148</i>	<i>97 146</i>	<i>5 903</i>	<i>616</i>	<i>1 648</i>	<i>102 515</i>	<i>3 388</i>

(a) Excludes persons who did not state their Indigenous status and overseas visitors.

(b) Excludes persons who did not state their birthplace and overseas visitors.

(c) Excludes persons who did not state their language spoken at home and overseas visitors.

(d) Comprises persons of Aboriginal origin, Torres Strait Islander origin, or both Aboriginal and Torres Strait Islander origin.

(e) Comprises the Major Groups North-West Europe, and Southern and Eastern Europe.

(f) Comprises the Major Groups South-East Asia and North-East Asia.

(g) Includes the Major Groups Oceania and Antarctica (excluding Australia), North Africa and the Middle East, Southern and Central Asia, Americas and Sub-Saharan Africa.

Geographic area	INDIGENOUS STATUS(a)		BIRTHPLACE OF INDIVIDUAL(b)				LANGUAGE SPOKEN AT HOME(c)	
	Indigenous(d)	Non-Indigenous	Australia	Europe(e)	East Asia(f)	Other(g)	English	Other
<b>NEW SOUTH WALES cont.</b>								
Far West (SD)								
Far West	1 869	20 953	21 203	751	87	235	22 009	458
Total Far West (SD) 2001	1 869	20 953	21 203	751	87	235	22 009	458
Total Far West (SD) 1996	1 502	22 610	22 704	843	86	218	23 550	508
NSW Off-Shore Areas & Migratory (SD)								
NSW Off-Shore Areas & Migratory	30	1 169	1 002	116	25	71	1 110	101
Total NSW Off-Shore Areas & Migratory (SD) 2001	30	1 169	1 002	116	25	71	1 110	101
Total NSW Off-Shore Areas & Migratory (SD) 1996	28	2 147	1 794	266	26	100	2 070	106
TOTAL NEW SOUTH WALES 2001	119 865	5 901 295	4 450 772	630 455	366 649	477 883	4 777 493	1 196 204
TOTAL NEW SOUTH WALES 1996	101 485	5 716 770	4 394 326	661 094	323 581	404 174	4 721 807	1 091 356
<b>VICTORIA</b>								
Melbourne (SD)								
Inner Melbourne	826	222 698	145 975	32 853	23 814	19 680	165 078	57 761
Western Melbourne	1 264	386 403	234 534	77 889	40 421	28 890	215 725	170 332
Melton-Wyndham	833	131 205	99 418	18 528	4 249	7 318	105 854	24 204
Moreland City	487	123 955	79 105	25 384	4 899	13 463	69 328	54 841
Northern Middle Melbourne	1 571	225 411	160 991	38 079	10 484	14 266	156 585	69 268
Hume City	675	125 480	85 708	16 385	4 048	17 344	79 804	45 334
Northern Outer Melbourne	822	165 882	117 250	30 711	5 572	10 156	109 238	56 443
Boroondara City	193	142 365	105 011	15 690	11 580	9 049	115 164	27 192
Eastern Middle Melbourne	632	388 099	254 230	56 154	41 465	32 414	265 819	122 017
Eastern Outer Melbourne	656	230 503	174 569	30 221	9 417	13 408	198 389	31 507
Yarra Ranges Shire Part A	742	131 658	107 143	17 939	1 177	3 914	123 828	7 689
Southern Melbourne	642	355 004	249 435	54 545	16 194	31 456	278 123	76 396
Greater Dandenong City	494	117 237	53 008	22 326	21 119	19 838	52 478	64 755
South Eastern Outer Melbourne	1 024	212 182	152 511	29 525	6 512	20 712	171 876	39 480
Frankston City	576	105 312	80 701	16 454	1 382	5 520	96 717	8 292
Mornington Peninsula Shire	578	118 387	95 498	17 244	864	3 485	112 749	5 537
Total Melbourne (SD) 2001	12 015	3 181 781	2 195 087	499 927	203 197	250 913	2 316 755	861 048
Total Melbourne (SD) 1996	10 725	3 019 047	2 101 479	526 873	179 787	208 785	2 220 498	807 960
Barwon (SD)								
Greater Geelong City Part A	1 105	145 606	118 784	20 429	2 082	2 977	128 639	16 792
East Barwon	192	50 232	43 143	5 153	263	983	48 268	1 821
West Barwon	201	35 437	31 765	2 648	155	503	34 061	1 108
Total Barwon (SD) 2001	1 498	231 275	193 692	28 230	2 500	4 463	210 968	19 721
Total Barwon (SD) 1996	1 155	219 700	184 571	29 254	2 597	3 939	200 844	20 303

(a) Excludes persons who did not state their Indigenous status and overseas visitors.

(b) Excludes persons who did not state their birthplace and overseas visitors.

(c) Excludes persons who did not state their language spoken at home and overseas visitors.

(d) Comprises persons of Aboriginal origin, Torres Strait Islander origin, or both Aboriginal and Torres Strait Islander origin.

(e) Comprises the Major Groups North-West Europe, and Southern and Eastern Europe.

(f) Comprises the Major Groups South-East Asia and North-East Asia.

(g) Includes the Major Groups Oceania and Antarctica (excluding Australia), North Africa and the Middle East, Southern and Central Asia, Americas and Sub-Saharan Africa.

Geographic area	INDIGENOUS STATUS(a)		BIRTHPLACE OF INDIVIDUAL(b)				LANGUAGE SPOKEN AT HOME(c)	
	Indigenous(d)	Non-Indigenous	Australia	Europe(e)	East Asia(f)	Other(g)	English	Other
<b>VICTORIA cont.</b>								
<b>Western District (SD)</b>								
Warrnambool City	290	27 151	25 322	1 088	149	411	26 734	480
Hopkins	177	30 385	28 347	1 153	64	487	29 980	348
Glenelg	326	34 301	31 752	1 555	135	540	33 816	520
<i>Total Western District (SD) 2001</i>	793	91 837	85 421	3 796	348	1 438	90 530	1 348
<i>Total Western District (SD) 1996</i>	691	92 812	88 022	4 073	355	1 029	92 716	1 395
<b>Central Highlands (SD)</b>								
Ballarat City	734	76 439	70 118	4 118	495	1 172	74 134	2 305
East Central Highlands	210	36 173	31 330	3 553	163	714	34 570	1 510
West Central Highlands	93	16 775	15 300	1 002	61	198	16 038	278
<i>Total Central Highlands (SD) 2001</i>	1 037	129 387	116 748	8 673	719	2 084	124 742	4 093
<i>Total Central Highlands (SD) 1996</i>	853	124 625	113 860	8 919	659	1 768	121 202	4 000
<b>Wimmera (SD)</b>								
South Wimmera	302	33 574	31 637	1 220	95	373	33 051	592
North Wimmera	93	13 515	12 865	449	47	99	13 356	188
<i>Total Wimmera (SD) 2001</i>	395	47 089	44 502	1 669	142	472	46 407	780
<i>Total Wimmera (SD) 1996</i>	352	48 421	46 539	1 745	120	381	48 257	773
<b>Mallee (SD)</b>								
Mildura Rural City Part A	1 071	41 536	37 447	2 685	195	1 404	38 245	3 901
West Mallee	62	10 862	10 247	292	40	139	10 642	174
East Mallee	965	29 856	27 998	1 301	277	696	28 511	1 924
<i>Total Mallee (SD) 2001</i>	2 098	82 254	75 692	4 278	512	2 239	77 398	5 999
<i>Total Mallee (SD) 1996</i>	1 703	80 973	75 754	4 767	301	1 572	77 141	5 833
<b>Loddon (SD)</b>								
Greater Bendigo City Part A	737	72 666	68 001	2 729	513	1 041	71 236	1 534
North Loddon	338	44 730	40 580	2 932	135	661	43 495	944
South Loddon	117	33 999	29 103	3 450	164	743	32 512	1 362
<i>Total Loddon (SD) 2001</i>	1 192	151 395	137 684	9 111	812	2 445	147 243	3 840
<i>Total Loddon (SD) 1996</i>	895	144 050	133 306	8 805	679	2 035	141 412	3 727
<b>Goulburn (SD)</b>								
Greater Shepparton City Part A	1 365	39 765	35 830	2 922	263	1 400	36 303	4 358
North Goulburn	861	68 961	63 418	3 646	258	1 220	66 392	2 820
South Goulburn	269	29 196	26 387	1 974	193	458	28 333	922
South West Goulburn	337	38 078	33 482	3 130	324	801	36 630	1 576
<i>Total Goulburn (SD) 2001</i>	2 832	176 000	159 117	11 672	1 038	3 879	167 658	9 676
<i>Total Goulburn (SD) 1996</i>	2 302	170 287	156 417	12 103	899	2 594	164 181	9 042
<b>Ovens-Murray (SD)</b>								
Wodonga	369	42 071	37 621	3 193	255	717	40 277	1 681
West Ovens-Murray	156	27 845	25 279	1 876	154	377	26 544	1 369
East Ovens-Murray	95	20 144	17 350	2 100	122	453	18 689	1 510
<i>Total Ovens-Murray (SD) 2001</i>	620	90 060	80 250	7 169	531	1 547	85 510	4 560
<i>Total Ovens-Murray (SD) 1996</i>	461	88 798	79 636	7 547	504	1 360	84 665	4 883

(a) Excludes persons who did not state their Indigenous status and overseas visitors.

(b) Excludes persons who did not state their birthplace and overseas visitors.

(c) Excludes persons who did not state their language spoken at home and overseas visitors.

(d) Comprises persons of Aboriginal origin, Torres Strait Islander origin, or both Aboriginal and Torres Strait Islander origin.

(e) Comprises the Major Groups North-West Europe, and Southern and Eastern Europe.

(f) Comprises the Major Groups South-East Asia and North-East Asia.

(g) Includes the Major Groups Oceania and Antarctica (excluding Australia), North Africa and the Middle East, Southern and Central Asia, Americas and Sub-Saharan Africa.



Geographic area	INDIGENOUS STATUS(a)		BIRTHPLACE OF INDIVIDUAL(b)				LANGUAGE SPOKEN AT HOME(c)	
	Indigenous(d)	Non-Indigenous	Australia	Europe(e)	East Asia(f)	Other(g)	English	Other
<b>VICTORIA cont.</b>								
East Gippsland (SD)								
East Gippsland Shire	1 005	35 447	32 117	2 844	228	544	34 991	1 196
Wellington Shire	316	37 225	33 088	2 844	343	663	35 454	1 063
Total East Gippsland (SD) 2001	1 321	72 672	65 205	5 688	571	1 207	70 445	2 259
Total East Gippsland (SD) 1996	1 312	73 873	67 591	5 769	449	1 098	72 832	2 333
Gippsland (SD)								
La Trobe Valley	743	67 832	57 422	7 964	672	1 209	63 120	4 735
West Gippsland	272	29 859	26 733	2 366	146	492	28 977	953
South Gippsland	260	45 490	38 984	5 021	200	845	43 693	1 756
Total Gippsland (SD) 2001	1 275	143 181	123 139	15 351	1 018	2 546	135 790	7 444
Total Gippsland (SD) 1996	1 020	139 977	121 141	15 790	1 107	2 245	133 235	8 185
Vic. Off-Shore Areas & Migratory (SD)								
Vic. Off-Shore Areas & Migratory	3	668	517	100	15	44	622	52
Total Vic. Off-Shore Areas & Migratory (SD) 2001	3	668	517	100	15	44	622	52
Total Vic. Off-Shore Areas & Migratory (SD) 1996	5	701	537	117	8	48	669	41
TOTAL VICTORIA 2001	25 078	4 397 599	3 277 054	595 664	211 403	273 277	3 474 068	920 820
TOTAL VICTORIA 1996	21 474	4 203 264	3 168 853	625 762	187 465	226 854	3 357 652	868 475
<b>QUEENSLAND</b>								
Brisbane (SD)								
Brisbane City	11 898	831 785	635 906	80 467	46 654	71 509	726 056	112 264
Gold Coast City Part A	1 074	42 291	33 411	5 130	632	3 677	40 846	2 369
Beaudesert Shire Part A	409	25 821	20 763	3 038	299	1 662	25 014	1 125
Caboolture Shire Part A	2 071	101 338	85 212	9 533	1 158	5 767	98 994	3 760
Ipswich City	3 581	104 270	88 728	9 132	2 144	6 076	99 841	7 153
Logan City	3 915	154 916	115 283	18 079	4 109	18 570	140 078	17 393
Pine Rivers Shire	1 446	114 732	96 447	9 336	1 225	7 518	111 199	4 350
Redcliffe City	926	46 506	37 152	5 612	577	3 556	45 114	2 118
Redland Shire	1 647	109 545	86 789	12 556	1 466	8 600	105 199	5 373
Total Brisbane (SD) 2001	26 967	1 531 204	1 199 691	152 883	58 264	126 935	1 392 341	155 905
Total Brisbane (SD) 1996	21 887	1 413 327	1 125 231	152 826	50 439	99 500	1 299 890	135 872
Moreton (SD)								
Gold Coast City Part B	3 647	357 258	261 589	44 492	11 637	38 231	326 882	32 138
Sunshine Coast	2 028	179 068	145 226	19 251	1 592	12 264	173 630	6 424
Moreton SD Bal	2 678	146 200	126 218	12 614	1 274	6 524	142 844	4 135
Total Moreton (SD) 2001	8 353	682 526	533 033	76 357	14 503	57 019	643 356	42 697
Total Moreton (SD) 1996	5 708	601 452	479 008	70 140	11 838	43 086	572 150	36 385

- (a) Excludes persons who did not state their Indigenous status and overseas visitors.
- (b) Excludes persons who did not state their birthplace and overseas visitors.
- (c) Excludes persons who did not state their language spoken at home and overseas visitors.
- (d) Comprises persons of Aboriginal origin, Torres Strait Islander origin, or both Aboriginal and Torres Strait Islander origin.

- (e) Comprises the Major Groups North-West Europe, and Southern and Eastern Europe.
- (f) Comprises the Major Groups South-East Asia and North-East Asia.
- (g) Includes the Major Groups Oceania and Antarctica (excluding Australia), North Africa and the Middle East, Southern and Central Asia, Americas and Sub-Saharan Africa.

Geographic area	INDIGENOUS STATUS(a)		BIRTHPLACE OF INDIVIDUAL(b)				LANGUAGE SPOKEN AT HOME(c)	
	Indigenous(d)	Non-Indigenous	Australia	Europe(e)	East Asia(f)	Other(g)	English	Other
<b>QUEENSLAND cont.</b>								
Wide Bay-Burnett (SD)								
Bundaberg	1 567	51 986	47 393	3 372	412	1 564	51 646	1 418
Hervey Bay City Part A	955	38 292	32 433	4 318	351	1 597	37 805	1 260
Wide Bay-Burnett SD Bal	4 548	127 682	117 484	8 055	948	3 715	128 741	2 806
Total Wide Bay-Burnett (SD) 2001	7 070	217 960	197 310	15 745	1 711	6 876	218 192	5 484
Total Wide Bay-Burnett (SD) 1996	5 590	212 347	194 297	15 356	1 467	5 958	213 209	5 373
Darling Downs (SD)								
Toowoomba	2 812	98 644	91 223	4 386	1 225	3 312	98 040	2 827
Darling Downs SD Bal	2 712	91 477	86 622	3 920	473	1 928	91 557	2 178
Total Darling Downs (SD) 2001	5 524	190 121	177 845	8 306	1 698	5 240	189 597	5 005
Total Darling Downs (SD) 1996	4 408	182 469	171 680	8 443	1 687	4 270	181 779	5 138
South West (SD)								
South West	2 597	23 462	24 394	578	70	527	25 525	283
Total South West (SD) 2001	2 597	23 462	24 394	578	70	527	25 525	283
Total South West (SD) 1996	2 228	23 604	24 602	586	82	431	25 663	291
Fitzroy (SD)								
Rockhampton	3 240	56 927	55 240	1 838	549	1 531	58 355	1 324
Gladstone	1 209	36 362	32 674	2 341	297	1 565	36 398	948
Fitzroy SD Bal	3 387	73 058	68 691	3 677	489	2 440	74 195	1 484
Total Fitzroy (SD) 2001	7 836	166 347	156 605	7 856	1 335	5 536	168 948	3 756
Total Fitzroy (SD) 1996	7 090	166 383	157 010	8 557	1 466	5 289	169 490	4 131
Central West (SD)								
Central West	709	12 239	11 969	354	46	402	12 720	190
Total Central West (SD) 2001	709	12 239	11 969	354	46	402	12 720	190
Total Central West (SD) 1996	722	12 055	12 034	358	45	263	12 608	186
Mackay (SD)								
Mackay City Part A	2 625	58 115	53 919	3 498	457	1 934	58 637	1 775
Mackay SD Bal	2 073	70 614	63 508	4 464	638	2 891	69 958	2 293
Total Mackay (SD) 2001	4 698	128 729	117 427	7 962	1 095	4 825	128 595	4 068
Total Mackay (SD) 1996	4 325	128 876	118 190	8 522	1 039	4 600	129 229	4 234
Northern (SD)								
Townsville City Part A	4 483	81 015	72 847	5 722	1 363	4 306	79 653	4 757
Thuringowa City Part A	2 658	40 019	37 668	2 132	447	1 535	40 864	1 427
Northern SD Bal	4 456	49 468	48 264	3 428	294	1 179	50 455	3 310
Total Northern (SD) 2001	11 597	170 502	158 779	11 282	2 104	7 020	170 972	9 494
Total Northern (SD) 1996	9 801	162 566	150 502	12 114	1 961	6 440	162 544	9 987

(a) Excludes persons who did not state their Indigenous status and overseas visitors.

(b) Excludes persons who did not state their birthplace and overseas visitors.

(c) Excludes persons who did not state their language spoken at home and overseas visitors.

(d) Comprises persons of Aboriginal origin, Torres Strait Islander origin, or both Aboriginal and Torres Strait Islander origin.

(e) Comprises the Major Groups North-West Europe, and Southern and Eastern Europe.

(f) Comprises the Major Groups South-East Asia and North-East Asia.

(g) Includes the Major Groups Oceania and Antarctica (excluding Australia), North Africa and the Middle East, Southern and Central Asia, Americas and Sub-Saharan Africa.

Geographic area	INDIGENOUS STATUS(a)		BIRTHPLACE OF INDIVIDUAL(b)				LANGUAGE SPOKEN AT HOME(c)	
	Indigenous(d)	Non-	Australia	Europe(e)	East	Other(g)	English	Other
		Indigenous			Asia(f)			
<b>QUEENSLAND cont.</b>								
Far North (SD)								
Cairns City Part A	8 819	99 727	84 939	10 218	3 282	7 913	97 416	10 102
Far North SD Bal	20 090	86 971	91 560	9 079	1 167	4 113	90 471	15 069
Total Far North (SD) 2001	28 909	186 698	176 499	19 297	4 449	12 026	187 887	25 171
Total Far North (SD) 1996	25 752	185 620	174 295	20 080	4 052	11 221	185 702	24 946
North West (SD)								
North West	8 492	27 729	31 856	1 887	367	1 360	34 121	1 572
Total North West (SD) 2001	8 492	27 729	31 856	1 887	367	1 360	34 121	1 572
Total North West (SD) 1996	7 967	28 677	32 261	2 330	404	1 260	34 400	2 150
Qld Off-Shore Areas & Migratory (SD)								
Qld Off-Shore Areas & Migratory	20	1 154	951	158	16	79	1 136	66
Total Qld Off-Shore Areas & Migratory (SD) 2001	20	1 154	951	158	16	79	1 136	66
Total Qld Off-Shore Areas & Migratory (SD) 1996	40	2 095	1 533	277	32	306	1 988	147
TOTAL QUEENSLAND 2001	112 772	3 338 671	2 786 359	302 665	85 658	227 845	3 173 390	253 691
TOTAL QUEENSLAND 1996	95 518	3 119 471	2 640 643	299 589	74 512	182 624	2 988 652	228 840
<b>SOUTH AUSTRALIA</b>								
Adelaide (SD)								
Northern Adelaide	5 055	322 587	238 370	64 562	10 611	8 784	282 553	42 425
Western Adelaide	2 778	192 048	141 037	36 441	9 011	5 803	144 802	49 256
Eastern Adelaide	1 025	207 337	155 177	35 327	7 439	8 481	168 454	39 062
Southern Adelaide	2 189	301 900	234 850	50 515	4 977	9 999	277 401	25 199
Total Adelaide (SD) 2001	11 047	1 023 872	769 434	186 845	32 038	33 067	873 210	155 942
Total Adelaide (SD) 1996	9 383	1 005 891	751 956	198 858	30 761	29 159	859 491	156 245
Outer Adelaide (SD)								
Barossa	249	34 964	29 954	4 135	129	465	33 949	1 069
Kangaroo Island	39	4 068	3 555	388	20	91	4 012	79
Mt Lofty Ranges	201	36 049	30 449	4 345	167	730	34 970	1 111
Fleurieu	269	30 313	24 910	4 608	127	491	29 589	804
Total Outer Adelaide (SD) 2001	758	105 394	88 868	13 476	443	1 777	102 520	3 063
Total Outer Adelaide (SD) 1996	604	95 921	81 869	12 607	359	1 380	93 730	3 234
Yorke and Lower North (SD)								
Yorke	491	22 841	20 835	1 941	56	158	22 789	339
Lower North	156	17 855	16 159	1 352	67	199	17 707	248
Total Yorke and Lower North (SD) 2001	647	40 696	36 994	3 293	123	357	40 496	587
Total Yorke and Lower North (SD) 1996	524	40 086	36 811	3 365	117	288	40 096	720

(a) Excludes persons who did not state their Indigenous status and overseas visitors.

(b) Excludes persons who did not state their birthplace and overseas visitors.

(c) Excludes persons who did not state their language spoken at home and overseas visitors.

(d) Comprises persons of Aboriginal origin, Torres Strait Islander origin, or both Aboriginal and Torres Strait Islander origin.

(e) Comprises the Major Groups North-West Europe, and Southern and Eastern Europe.

(f) Comprises the Major Groups South-East Asia and North-East Asia.

(g) Includes the Major Groups Oceania and Antarctica (excluding Australia), North Africa and the Middle East, Southern and Central Asia, Americas and Sub-Saharan Africa.

Geographic area	INDIGENOUS STATUS(a)		BIRTHPLACE OF INDIVIDUAL(b)				LANGUAGE SPOKEN AT HOME(c)	
	Indigenous(d)	Non-Indigenous	Australia	Europe(e)	East Asia(f)	Other(g)	English	Other
<b>SOUTH AUSTRALIA cont.</b>								
Murray Lands (SD)								
Riverland	886	39 097	34 658	3 501	225	1 001	36 457	3 239
Murray Mallee	997	23 884	22 510	1 460	138	367	23 541	869
<i>Total Murray Lands (SD) 2001</i>	1 883	62 981	57 168	4 961	363	1 368	59 998	4 108
<i>Total Murray Lands (SD) 1996</i>	1 629	62 392	57 242	5 252	307	955	60 168	4 027
South East (SD)								
Upper South East	203	17 609	16 370	728	139	353	17 366	374
Lower South East	464	39 871	35 860	3 012	192	607	38 669	1 328
<i>Total South East (SD) 2001</i>	667	57 480	52 230	3 740	331	960	56 035	1 702
<i>Total South East (SD) 1996</i>	559	57 317	52 498	4 168	246	632	56 157	1 850
Eyre (SD)								
Lincoln	745	24 983	23 453	1 456	122	271	24 912	580
West Coast	1 096	5 172	5 754	320	18	75	5 791	433
<i>Total Eyre (SD) 2001</i>	1 841	30 155	29 207	1 776	140	346	30 703	1 013
<i>Total Eyre (SD) 1996</i>	1 767	29 270	28 479	1 933	123	288	30 055	1 027
Northern (SD)								
Whyalla	639	20 434	15 840	4 362	184	329	19 732	1 194
Pirie	494	23 711	21 940	1 527	95	216	23 186	824
Flinders Ranges	2 500	16 647	17 226	1 242	63	193	18 126	638
Far North	2 934	9 166	10 254	1 308	90	1 345	8 624	3 370
<i>Total Northern (SD) 2001</i>	6 567	69 958	65 260	8 439	432	2 083	69 668	6 026
<i>Total Northern (SD) 1996</i>	5 968	74 496	68 282	9 907	423	1 276	73 744	5 207
SA Off-Shore Areas & Migratory (SD)								
SA Off-Shore Areas & Migratory	15	509	430	70	12	19	491	38
<i>Total SA Off-Shore Areas &amp; Migratory (SD) 2001</i>	15	509	430	70	12	19	491	38
<i>Total SA Off-Shore Areas &amp; Migratory (SD) 1996</i>	10	496	403	79	4	30	467	45
<b>TOTAL SOUTH AUSTRALIA 2001</b>	23 425	1 391 045	1 099 591	222 600	33 882	39 977	1 233 121	172 479
<b>TOTAL SOUTH AUSTRALIA 1996</b>	20 444	1 365 869	1 077 540	236 169	32 340	34 008	1 213 908	172 355
<b>WESTERN AUSTRALIA</b>								
Perth (SD)								
Central Metropolitan	719	111 861	75 447	18 978	7 930	9 128	95 171	16 713
East Metropolitan	4 733	216 869	151 005	41 110	10 273	16 047	189 842	29 771
North Metropolitan	4 505	378 113	245 470	81 243	18 395	32 501	321 321	59 079
South West Metropolitan	3 910	265 093	180 487	54 349	12 729	17 228	231 777	34 501
South East Metropolitan	6 148	286 954	190 569	53 411	20 845	24 161	249 989	40 827
<i>Total Perth (SD) 2001</i>	20 015	1 258 890	842 978	249 091	70 172	99 065	1 088 100	180 891
<i>Total Perth (SD) 1996</i>	17 198	1 188 720	796 234	253 486	64 885	83 227	1 035 485	167 378

(a) Excludes persons who did not state their Indigenous status and overseas visitors.

(b) Excludes persons who did not state their birthplace and overseas visitors.

(c) Excludes persons who did not state their language spoken at home and overseas visitors.

(d) Comprises persons of Aboriginal origin, Torres Strait Islander origin, or both Aboriginal and Torres Strait Islander origin.

(e) Comprises the Major Groups North-West Europe, and Southern and Eastern Europe.

(f) Comprises the Major Groups South-East Asia and North-East Asia.

(g) Includes the Major Groups Oceania and Antarctica (excluding Australia), North Africa and the Middle East, Southern and Central Asia, Americas and Sub-Saharan Africa.

Geographic area	INDIGENOUS STATUS(a)		BIRTHPLACE OF INDIVIDUAL(b)				LANGUAGE SPOKEN AT HOME(c)	
	Indigenous(d)	Non-Indigenous	Australia	Europe(e)	East		English	Other
					Asia(f)	Other(g)		
<b>WESTERN AUSTRALIA cont.</b>								
South West (SD)								
Mandurah	897	51 794	41 193	8 231	468	1 914	50 842	1 353
Bunbury	1 202	44 334	37 319	5 234	429	1 806	42 936	2 067
Preston	685	29 572	25 221	3 435	184	870	28 594	1 440
Vasse	396	29 709	24 865	3 436	193	1 236	29 044	778
Blackwood	265	15 817	13 160	2 034	118	566	15 321	693
Total South West (SD) 2001	3 445	171 226	141 758	22 370	1 392	6 392	166 737	6 331
Total South West (SD) 1996	2 797	152 780	127 310	21 072	1 242	4 888	149 588	6 186
Lower Great Southern (SD)								
Pallinup	660	9 974	9 311	651	88	411	10 029	544
King	972	37 034	30 469	5 393	277	1 286	36 095	1 342
Total Lower Great Southern (SD) 2001	1 632	47 008	39 780	6 044	365	1 697	46 124	1 886
Total Lower Great Southern (SD) 1996	1 575	45 036	38 594	6 121	325	1 268	44 830	1 883
Upper Great Southern (SD)								
Hotham	712	12 192	11 257	970	74	393	12 498	282
Lakes	138	4 295	3 985	250	19	127	4 319	92
Total Upper Great Southern (SD) 2001	850	16 487	15 242	1 220	93	520	16 817	374
Total Upper Great Southern (SD) 1996	770	17 890	16 568	1 386	85	559	18 217	443
Midlands (SD)								
Moore	437	11 915	10 170	1 346	50	565	11 952	315
Avon	1 214	24 370	21 520	2 647	132	873	24 593	779
Campion	399	10 075	9 105	753	89	406	10 132	307
Total Midlands (SD) 2001	2 050	46 360	40 795	4 746	271	1 844	46 677	1 401
Total Midlands (SD) 1996	1 780	46 483	41 198	4 916	231	1 573	46 993	1 395
South Eastern (SD)								
Kalgoorlie/Boulder City Part A	1 798	24 830	21 730	1 921	297	2 105	24 984	1 234
Lefroy	2 641	8 093	8 628	799	130	1 051	8 581	2 051
Johnston	672	14 350	12 897	1 150	106	665	14 575	358
Total South Eastern (SD) 2001	5 111	47 273	43 255	3 870	533	3 821	48 140	3 643
Total South Eastern (SD) 1996	4 684	49 803	45 157	4 636	575	3 678	50 517	3 986
Central (SD)								
Geraldton	2 318	26 648	24 734	2 399	319	930	27 352	1 286
Gascoyne	1 486	13 181	11 795	1 911	204	516	13 599	934
Carnegie	1 318	4 116	4 324	489	57	463	4 879	433
Greenough River	960	13 725	12 714	1 241	76	400	14 121	259
Total Central (SD) 2001	6 082	57 670	53 567	6 040	656	2 309	59 951	2 912
Total Central (SD) 1996	5 307	56 810	52 328	6 301	711	2 184	59 010	3 117

(a) Excludes persons who did not state their Indigenous status and overseas visitors.

(b) Excludes persons who did not state their birthplace and overseas visitors.

(c) Excludes persons who did not state their language spoken at home and overseas visitors.

(d) Comprises persons of Aboriginal origin, Torres Strait Islander origin, or both Aboriginal and Torres Strait Islander origin.

(e) Comprises the Major Groups North-West Europe, and Southern and Eastern Europe.

(f) Comprises the Major Groups South-East Asia and North-East Asia.

(g) Includes the Major Groups Oceania and Antarctica (excluding Australia), North Africa and the Middle East, Southern and Central Asia, Americas and Sub-Saharan Africa.

Geographic area	INDIGENOUS STATUS (a)		BIRTHPLACE OF INDIVIDUAL (b)				LANGUAGE SPOKEN AT HOME (c)	
	Indigenous (d)	Non-Indigenous	Australia	Europe (e)	East Asia (f)	Other (g)	English	Other
<b>WESTERN AUSTRALIA cont.</b>								
Pilbara (SD)								
De Grey	3 418	14 540	13 932	1 796	452	1 811	15 026	2 608
Fortescue	2 318	19 082	17 446	2 044	312	1 252	19 556	1 406
Total Pilbara (SD) 2001	5 736	33 622	31 378	3 840	764	3 063	34 582	4 014
Total Pilbara (SD) 1996	5 177	36 443	32 553	4 763	1 141	2 710	36 574	4 763
Kimberley (SD)								
Ord	5 249	7 115	10 997	736	79	400	9 749	2 415
Fitzroy	8 306	15 990	21 234	1 767	185	1 496	21 076	2 862
Total Kimberley (SD) 2001	13 555	23 105	32 231	2 503	264	1 896	30 825	5 277
Total Kimberley (SD) 1996	11 469	18 173	26 140	2 213	233	840	23 738	5 482
WA Off-Shore Areas & Migratory (SD)								
WA Off-Shore Areas & Migratory	20	1 168	802	261	21	117	1 107	94
Total WA Off-Shore Areas & Migratory (SD) 2001	20	1 168	802	261	21	117	1 107	94
Total WA Off-Shore Areas & Migratory (SD) 1996	36	2 814	2 259	378	46	174	2 751	108
TOTAL WESTERN AUSTRALIA 2001	58 496	1 702 809	1 241 786	299 985	74 531	120 724	1 539 060	206 823
TOTAL WESTERN AUSTRALIA 1996	50 793	1 614 952	1 178 341	305 272	69 474	101 101	1 467 703	194 741
<b>TASMANIA</b>								
Greater Hobart (SD)								
Greater Hobart	5 422	178 600	158 970	15 341	2 303	4 527	173 666	8 747
Total Greater Hobart (SD) 2001	5 422	178 600	158 970	15 341	2 303	4 527	173 666	8 747
Total Greater Hobart (SD) 1996	4 705	178 411	159 796	15 923	2 292	4 211	174 278	9 237
Southern (SD)								
Southern	2 137	29 948	28 412	2 412	100	582	31 205	541
Total Southern (SD) 2001	2 137	29 948	28 412	2 412	100	582	31 205	541
Total Southern (SD) 1996	1 930	30 066	28 818	2 367	94	532	31 562	626
Northern (SD)								
Greater Launceston	2 287	89 468	80 910	6 674	837	1 851	88 398	2 704
Central North	434	18 443	16 844	1 314	71	355	18 432	297
North Eastern	444	12 423	11 627	746	49	247	12 630	153
Total Northern (SD) 2001	3 165	120 334	109 381	8 734	957	2 453	119 460	3 154
Total Northern (SD) 1996	2 759	122 853	112 203	9 569	941	2 316	122 618	3 548
Mersey-Lyell (SD)								
Burnie-Devonport	3 561	67 179	63 810	4 265	307	1 032	68 952	1 228
North Western Rural	1 189	21 105	20 047	1 249	100	535	21 908	305
Lyell	285	5 034	4 825	243	23	101	5 177	88
Total Mersey-Lyell (SD) 2001	5 035	93 318	88 682	5 757	430	1 668	96 037	1 621
Total Mersey-Lyell (SD) 1996	4 469	97 916	93 560	6 287	428	1 622	101 151	1 814

- (a) Excludes persons who did not state their Indigenous status and overseas visitors.
- (b) Excludes persons who did not state their birthplace and overseas visitors.
- (c) Excludes persons who did not state their language spoken at home and overseas visitors.
- (d) Comprises persons of Aboriginal origin, Torres Strait Islander origin, or both Aboriginal and Torres Strait Islander origin.

- (e) Comprises the Major Groups North-West Europe, and Southern and Eastern Europe.
- (f) Comprises the Major Groups South-East Asia and North-East Asia.
- (g) Includes the Major Groups Oceania and Antarctica (excluding Australia), North Africa and the Middle East, Southern and Central Asia, Americas and Sub-Saharan Africa.

Geographic area	INDIGENOUS STATUS(a)		BIRTHPLACE OF INDIVIDUAL(b)				LANGUAGE SPOKEN AT HOME(c)	
	Indigenous(d)	Non-Indigenous	Australia	Europe(e)	East	Other(g)	English	Other
					Asia(f)			
<b>TASMANIA cont.</b>								
Tas. Off-Shore Areas & Migratory (SD)								
Tas. Off-Shore Areas & Migratory	14	682	591	97	5	9	666	31
Total Tas. Off-Shore Areas & Migratory (SD) 2001	14	682	591	97	5	9	666	31
Total Tas. Off-Shore Areas & Migratory (SD) 1996	10	502	405	84	7	22	476	33
TOTAL TASMANIA 2001	15 773	422 882	386 036	32 341	3 795	9 239	421 034	14 094
TOTAL TASMANIA 1996	13 873	429 748	394 782	34 230	3 762	8 703	430 085	15 258
<b>NORTHERN TERRITORY</b>								
Darwin (SD)								
Darwin City	5 983	58 779	48 644	6 659	4 239	3 869	52 864	10 850
Palmerston-East Arm	2 570	17 369	16 464	1 310	841	822	17 644	1 617
Litchfield Shire	944	14 012	12 269	1 461	377	572	13 926	897
Total Darwin (SD) 2001	9 497	90 160	77 377	9 430	5 457	5 263	84 434	13 364
Total Darwin (SD) 1996	8 348	84 120	71 132	9 983	5 480	4 842	78 806	13 465
Northern Territory - Bal (SD)								
Finniss	651	1 357	1 688	141	24	82	1 842	115
Bathurst-Melville	2 029	175	2 190	12	—	10	256	1 878
Alligator	4 284	2 702	6 535	279	37	136	2 943	3 912
Daly	2 550	1 132	3 510	93	10	67	1 527	2 003
East Arnhem	7 940	4 725	11 586	440	105	401	4 799	7 535
Lower Top End NT	7 521	10 187	16 036	847	227	404	12 384	4 686
Barkly	3 219	2 619	5 335	285	53	136	3 482	2 221
Central NT	13 009	25 054	32 289	2 428	511	2 121	26 415	10 413
Total Northern Territory - Bal (SD) 2001	41 203	47 951	79 169	4 525	969	3 357	53 648	32 763
Total Northern Territory - Bal (SD) 1996	37 916	48 904	77 528	5 029	929	3 052	54 392	30 978
NT Off-Shore Areas & Migratory (SD)								
NT Off-Shore Areas & Migratory	85	1 728	1 413	178	56	119	1 629	129
Total NT Off-Shore Areas & Migratory (SD) 2001	85	1 728	1 413	178	56	119	1 629	129
Total NT Off-Shore Areas & Migratory (SD) 1996	13	399	291	82	11	27	374	36
TOTAL NORTHERN TERRITORY 2001	50 785	139 839	157 959	14 133	6 482	8 739	139 711	46 256
TOTAL NORTHERN TERRITORY 1996	46 277	133 423	148 951	15 094	6 420	7 921	133 572	44 479

— nil or rounded to zero (including null cells)

- (a) Excludes persons who did not state their Indigenous status and overseas visitors.
- (b) Excludes persons who did not state their birthplace and overseas visitors.
- (c) Excludes persons who did not state their language spoken at home and overseas visitors.
- (d) Comprises persons of Aboriginal origin, Torres Strait Islander origin, or both Aboriginal and Torres Strait Islander origin.

(e) Comprises the Major Groups North-West Europe, and Southern and Eastern Europe.

(f) Comprises the Major Groups South-East Asia and North-East Asia.

(g) Includes the Major Groups Oceania and Antarctica (excluding Australia), North Africa and the Middle East, Southern and Central Asia, Americas and Sub-Saharan Africa.

Geographic area	INDIGENOUS STATUS(a)		BIRTHPLACE OF INDIVIDUAL(b)				LANGUAGE SPOKEN AT HOME(c)	
	Indigenous(d)	Non-	Australia	Europe(e)	East	Other(g)	English	Other
		Indigenous			Asia(f)			
<b>AUSTRALIAN CAPITAL TERRITORY</b>								
Canberra (SD)								
North Canberra	438	36 484	27 154	4 841	2 120	2 523	31 080	5 656
Belconnen	846	78 549	60 584	9 367	3 581	4 874	67 105	11 853
Woden Valley	334	29 753	21 868	4 475	1 348	2 156	25 341	4 613
Weston Creek-Stromlo	245	21 544	16 761	3 015	612	1 177	19 349	2 411
Tuggeranong	1 178	83 309	67 314	8 643	2 960	4 280	73 987	9 957
South Canberra	317	22 328	17 124	3 095	789	1 507	19 738	2 864
Gungahlin-Hall	212	22 658	17 199	2 257	1 466	1 596	17 839	4 812
Total Canberra (SD) 2001	3 570	294 625	228 004	35 693	12 876	18 113	254 439	42 166
Total Canberra (SD) 1996	2 896	287 579	222 159	38 132	12 238	16 317	249 595	40 657
<b>Australian Capital Territory - Bal (SD)</b>								
Australian Capital Territory - Bal	6	409	359	26	3	22	400	14
Total Australian Capital Territory - Bal (SD) 2001	6	409	359	26	3	22	400	14
Total Australian Capital Territory - Bal (SD) 1996	3	371	324	25	4	24	338	41
<b>TOTAL AUSTRALIAN CAPITAL TERRITORY 2001</b>	<b>3 576</b>	<b>295 034</b>	<b>228 363</b>	<b>35 719</b>	<b>12 878</b>	<b>18 135</b>	<b>254 839</b>	<b>42 180</b>
<b>TOTAL AUSTRALIAN CAPITAL TERRITORY 1996</b>	<b>2 899</b>	<b>287 950</b>	<b>222 483</b>	<b>38 157</b>	<b>12 242</b>	<b>16 341</b>	<b>249 933</b>	<b>40 698</b>
<b>OTHER TERRITORIES</b>								
Other Territories (SD)								
Other Territories	233	2 315	1 765	111	630	44	1 249	1 304
Total Other Territories (SD) 2001	233	2 315	1 765	111	630	44	1 249	1 304
Total Other Territories (SD) 1996	207	3 009	2 077	175	850	79	1 612	1 565
<b>TOTAL OTHER TERRITORIES 2001</b>	<b>233</b>	<b>2 315</b>	<b>1 765</b>	<b>111</b>	<b>630</b>	<b>44</b>	<b>1 249</b>	<b>1 304</b>
<b>TOTAL OTHER TERRITORIES 1996</b>	<b>207</b>	<b>3 009</b>	<b>2 077</b>	<b>175</b>	<b>850</b>	<b>79</b>	<b>1 612</b>	<b>1 565</b>
<b>TOTAL AUSTRALIA 2001</b>	<b>410 003</b>	<b>17 591 489</b>	<b>13 629 685</b>	<b>2 133 673</b>	<b>795 908</b>	<b>1 175 863</b>	<b>15 013 965</b>	<b>2 853 851</b>
<b>TOTAL AUSTRALIA 1996</b>	<b>352 970</b>	<b>16 874 456</b>	<b>13 227 996</b>	<b>2 215 542</b>	<b>710 646</b>	<b>981 805</b>	<b>14 564 924</b>	<b>2 657 767</b>

(a) Excludes persons who did not state their Indigenous status and overseas visitors.

(b) Excludes persons who did not state their birthplace and overseas visitors.

(c) Excludes persons who did not state their language spoken at home and overseas visitors.

(d) Comprises persons of Aboriginal origin, Torres Strait Islander origin, or both Aboriginal and Torres Strait Islander origin.

(e) Comprises the Major Groups North-West Europe, and Southern and Eastern Europe.

(f) Comprises the Major Groups South-East Asia and North-East Asia.

(g) Includes the Major Groups Oceania and Antarctica (excluding Australia), North Africa and the Middle East, Southern and Central Asia, Americas and Sub-Saharan Africa.



## HOUSING CHARACTERISTICS, by Statistical Subdivision

<i>Geographic area</i>	<i>Occupied private dwellings</i>	<i>Unoccupied private dwellings</i>	<i>Non-private dwellings</i>	<i>Total(a)</i>
<b>NEW SOUTH WALES</b>				
<b>Sydney (SD)</b>				
Inner Sydney	128 248	11 907	668	140 823
Eastern Suburbs	97 461	9 108	260	106 829
St George-Sutherland	151 000	10 497	148	161 645
Canterbury-Bankstown	100 955	6 413	98	107 466
Fairfield-Liverpool	103 666	4 930	77	108 673
Outer South Western Sydney	73 193	3 433	75	76 701
Inner Western Sydney	58 876	4 371	174	63 421
Central Western Sydney	99 344	6 600	272	106 216
Outer Western Sydney	105 773	8 207	201	114 181
Blacktown	82 460	3 549	71	86 080
Lower Northern Sydney	115 803	10 096	224	126 123
Central Northern Sydney	127 352	6 693	153	134 198
Northern Beaches	83 571	6 734	130	90 435
Gosford-Wyong	110 692	15 759	143	126 594
<i>Total Sydney (SD) 2001</i>	<i>1 438 394</i>	<i>108 297</i>	<i>2 694</i>	<i>1 549 385</i>
<i>Total Sydney (SD) 1996</i>	<i>1 328 378</i>	<i>97 889</i>	<i>2 621</i>	<i>1 428 888</i>
<b>Hunter (SD)</b>				
Newcastle	181 193	16 448	395	198 036
Hunter SD Bal	36 117	7 862	170	44 149
<i>Total Hunter (SD) 2001</i>	<i>217 310</i>	<i>24 310</i>	<i>565</i>	<i>242 185</i>
<i>Total Hunter (SD) 1996</i>	<i>202 144</i>	<i>22 854</i>	<i>558</i>	<i>225 556</i>
<b>Illawarra (SD)</b>				
Wollongong	95 688	7 037	167	102 892
Nowra-Bomaderry	10 734	796	40	11 570
Illawarra SD Bal	37 779	13 231	127	51 137
<i>Total Illawarra (SD) 2001</i>	<i>144 201</i>	<i>21 064</i>	<i>334</i>	<i>165 599</i>
<i>Total Illawarra (SD) 1996</i>	<i>132 419</i>	<i>20 649</i>	<i>323</i>	<i>153 391</i>
<b>Richmond-Tweed (SD)</b>				
Tweed Heads	20 037	1 642	43	21 722
Lismore	11 419	747	45	12 211
Richmond-Tweed SD Bal	52 784	5 557	171	58 512
<i>Total Richmond-Tweed (SD) 2001</i>	<i>84 240</i>	<i>7 946</i>	<i>259</i>	<i>92 445</i>
<i>Total Richmond-Tweed (SD) 1996</i>	<i>76 591</i>	<i>7 441</i>	<i>280</i>	<i>84 312</i>
<b>Mid-North Coast (SD)</b>				
Coffs Harbour	17 908	1 577	67	19 552
Port Macquarie	15 587	1 608	67	17 262
Clarence	36 959	5 111	137	42 207
Hastings	37 738	4 997	116	42 851
<i>Total Mid-North Coast (SD) 2001</i>	<i>108 192</i>	<i>13 293</i>	<i>387</i>	<i>121 872</i>
<i>Total Mid-North Coast (SD) 1996</i>	<i>99 776</i>	<i>12 384</i>	<i>370</i>	<i>112 530</i>
<b>Northern (SD)</b>				
Tamworth	15 274	1 127	66	16 467
Northern Slopes	15 424	2 414	64	17 902
Northern Tablelands	23 664	3 535	142	27 341
North Central Plain	10 856	1 572	79	12 507
<i>Total Northern (SD) 2001</i>	<i>65 218</i>	<i>8 648</i>	<i>351</i>	<i>74 217</i>
<i>Total Northern (SD) 1996</i>	<i>63 734</i>	<i>8 568</i>	<i>322</i>	<i>72 624</i>
<b>North Western (SD)</b>				
Dubbo	12 287	915	65	13 267
Central Macquarie	19 407	3 380	116	22 903
Macquarie-Barwon	7 564	1 297	58	8 919
Upper Darling	3 857	656	63	4 576
<i>Total North Western (SD) 2001</i>	<i>43 115</i>	<i>6 248</i>	<i>302</i>	<i>49 665</i>
<i>Total North Western (SD) 1996</i>	<i>41 937</i>	<i>6 598</i>	<i>268</i>	<i>48 803</i>

(a) Includes migratory and off-shore.

<i>Geographic area</i>	<i>Occupied private dwellings</i>	<i>Unoccupied private dwellings</i>	<i>Non-private dwellings</i>	<i>Total(a)</i>
<i>NEW SOUTH WALES cont.</i>				
Central West (SD)				
Bathurst-Orange	26 524	2 384	122	29 030
Central Tablelands	12 959	2 751	62	15 772
Lachlan	23 887	3 601	148	27 636
<i>Total Central West (SD) 2001</i>	63 370	8 736	332	72 438
<i>Total Central West (SD) 1996</i>	60 820	8 504	328	69 652
South Eastern (SD)				
Queanbeyan	15 528	1 329	41	16 898
Southern Tablelands	24 444	4 367	130	28 941
Lower South Coast	25 937	8 281	129	34 347
Snowy	8 067	2 408	313	10 788
<i>Total South Eastern (SD) 2001</i>	73 976	16 385	613	90 974
<i>Total South Eastern (SD) 1996</i>	67 337	16 135	689	84 161
Murrumbidgee (SD)				
Wagga Wagga	18 226	1 553	69	19 848
Central Murrumbidgee	19 398	2 868	115	22 381
Lower Murrumbidgee	16 037	1 661	99	17 797
<i>Total Murrumbidgee (SD) 2001</i>	53 661	6 082	283	60 026
<i>Total Murrumbidgee (SD) 1996</i>	51 667	5 464	259	57 390
Murray (SD)				
Albury	19 368	1 641	83	21 092
Upper Murray	7 603	1 355	62	9 020
Central Murray	11 638	1 827	97	13 562
Murray-Darling	3 639	462	27	4 128
<i>Total Murray (SD) 2001</i>	42 248	5 285	269	47 802
<i>Total Murray (SD) 1996</i>	40 306	5 009	280	45 595
Far West (SD)				
Far West	9 752	1 569	101	11 422
<i>Total Far West (SD) 2001</i>	9 752	1 569	101	11 422
<i>Total Far West (SD) 1996</i>	9 808	1 413	87	11 308
NSW Off-Shore Areas & Migratory (SD)				
NSW Off-Shore Areas & Migratory	—	—	—	12
<i>Total NSW Off-Shore Areas &amp; Migratory (SD) 2001</i>	—	—	—	12
<i>Total NSW Off-Shore Areas &amp; Migratory (SD) 1996</i>	—	—	—	—
<i>TOTAL NEW SOUTH WALES 2001</i>	2 343 677	227 863	6 490	2 578 042
<i>TOTAL NEW SOUTH WALES 1996</i>	2 174 917	212 908	6 385	2 394 210

— nil or rounded to zero (including null cells)

(a) Includes migratory and off-shore.

<i>Geographic area</i>	<i>Occupied private dwellings</i>	<i>Unoccupied private dwellings</i>	<i>Non- private dwellings</i>	<i>Total(a)</i>
<b>VICTORIA</b>				
<b>Melbourne (SD)</b>				
Inner Melbourne	116 224	13 209	564	129 997
Western Melbourne	148 685	9 540	186	158 411
Melton-Wyndham	44 588	2 074	36	46 698
Moreland City	52 391	3 980	79	56 450
Northern Middle Melbourne	91 431	5 857	163	97 451
Hume City	41 001	1 723	41	42 765
Northern Outer Melbourne	54 106	2 053	31	56 190
Boroondara City	57 332	4 386	154	61 872
Eastern Middle Melbourne	148 521	8 766	212	157 499
Eastern Outer Melbourne	84 287	4 238	118	88 643
Yarra Ranges Shire Part A	47 662	3 016	112	50 790
Southern Melbourne	149 330	11 636	211	161 177
Greater Dandenong City	43 370	2 362	84	45 816
South Eastern Outer Melbourne	73 107	3 586	51	76 744
Frankston City	41 925	2 703	61	44 689
Mornington Peninsula Shire	49 413	22 122	95	71 630
<i>Total Melbourne (SD) 2001</i>	<i>1 243 373</i>	<i>101 251</i>	<i>2 198</i>	<i>1 346 822</i>
<i>Total Melbourne (SD) 1996</i>	<i>1 137 336</i>	<i>96 966</i>	<i>2 175</i>	<i>1 236 477</i>
<b>Barwon (SD)</b>				
Greater Geelong City Part A	59 097	4 454	123	63 674
East Barwon	20 574	11 313	69	31 956
West Barwon	13 488	2 909	47	16 444
<i>Total Barwon (SD) 2001</i>	<i>93 159</i>	<i>18 676</i>	<i>239</i>	<i>112 074</i>
<i>Total Barwon (SD) 1996</i>	<i>85 316</i>	<i>17 858</i>	<i>235</i>	<i>103 409</i>
<b>Western District (SD)</b>				
Warrnambool City	10 896	801	49	11 746
Hopkins	11 871	2 232	73	14 176
Glenelg	14 142	2 154	81	16 377
<i>Total Western District (SD) 2001</i>	<i>36 909</i>	<i>5 187</i>	<i>203</i>	<i>42 299</i>
<i>Total Western District (SD) 1996</i>	<i>36 011</i>	<i>4 771</i>	<i>182</i>	<i>40 964</i>
<b>Central Highlands (SD)</b>				
Ballarat City	30 504	2 361	122	32 987
East Central Highlands	13 814	2 611	57	16 482
West Central Highlands	6 825	1 283	36	8 144
<i>Total Central Highlands (SD) 2001</i>	<i>51 143</i>	<i>6 255</i>	<i>215</i>	<i>57 613</i>
<i>Total Central Highlands (SD) 1996</i>	<i>47 497</i>	<i>6 564</i>	<i>199</i>	<i>54 260</i>
<b>Wimmera (SD)</b>				
South Wimmera	13 923	2 088	83	16 094
North Wimmera	5 640	1 038	36	6 714
<i>Total Wimmera (SD) 2001</i>	<i>19 563</i>	<i>3 126</i>	<i>119</i>	<i>22 808</i>
<i>Total Wimmera (SD) 1996</i>	<i>19 212</i>	<i>2 828</i>	<i>129</i>	<i>22 169</i>
<b>Mallee (SD)</b>				
Mildura Rural City Part A	16 498	1 251	58	17 807
West Mallee	4 508	856	31	5 395
East Mallee	12 192	1 383	50	13 625
<i>Total Mallee (SD) 2001</i>	<i>33 198</i>	<i>3 490</i>	<i>139</i>	<i>36 827</i>
<i>Total Mallee (SD) 1996</i>	<i>31 676</i>	<i>3 328</i>	<i>161</i>	<i>35 165</i>
<b>Loddon (SD)</b>				
Greater Bendigo City Part A	29 155	2 132	98	31 385
North Loddon	18 901	3 259	64	22 224
South Loddon	12 496	1 208	28	13 732
<i>Total Loddon (SD) 2001</i>	<i>60 552</i>	<i>6 599</i>	<i>190</i>	<i>67 341</i>
<i>Total Loddon (SD) 1996</i>	<i>55 633</i>	<i>6 614</i>	<i>189</i>	<i>62 436</i>

(a) Includes migratory and off-shore.

<i>Geographic area</i>	<i>Occupied private dwellings</i>	<i>Unoccupied private dwellings</i>	<i>Non-private dwellings</i>	<i>Total(a)</i>
<b>VICTORIA cont.</b>				
<b>Goulburn (SD)</b>				
Greater Shepparton City Part A	15 917	1 069	47	17 033
North Goulburn	27 323	3 246	109	30 678
South Goulburn	11 763	3 686	177	15 626
South West Goulburn	14 543	2 601	74	17 218
<i>Total Goulburn (SD) 2001</i>	<i>69 546</i>	<i>10 602</i>	<i>407</i>	<i>80 555</i>
<i>Total Goulburn (SD) 1996</i>	<i>63 939</i>	<i>10 726</i>	<i>433</i>	<i>75 098</i>
<b>Ovens-Murray (SD)</b>				
Wodonga	16 008	1 300	59	17 367
West Ovens-Murray	11 347	988	50	12 385
East Ovens-Murray	6 807	2 067	196	9 070
<i>Total Ovens-Murray (SD) 2001</i>	<i>34 162</i>	<i>4 355</i>	<i>305</i>	<i>38 822</i>
<i>Total Ovens-Murray (SD) 1996</i>	<i>31 208</i>	<i>3 991</i>	<i>411</i>	<i>35 610</i>
<b>East Gippsland (SD)</b>				
East Gippsland Shire	15 462	3 894	100	19 456
Wellington Shire	14 940	3 733	52	18 725
<i>Total East Gippsland (SD) 2001</i>	<i>30 402</i>	<i>7 627</i>	<i>152</i>	<i>38 181</i>
<i>Total East Gippsland (SD) 1996</i>	<i>29 210</i>	<i>7 395</i>	<i>192</i>	<i>36 797</i>
<b>Gippsland (SD)</b>				
La Trobe Valley	27 603	2 994	62	30 659
West Gippsland	11 574	1 413	44	13 031
South Gippsland	20 159	11 293	77	31 529
<i>Total Gippsland (SD) 2001</i>	<i>59 336</i>	<i>15 700</i>	<i>183</i>	<i>75 219</i>
<i>Total Gippsland (SD) 1996</i>	<i>54 619</i>	<i>16 022</i>	<i>191</i>	<i>70 832</i>
<b>Vic. Off-Shore Areas &amp; Migratory (SD)</b>				
Vic. Off-Shore Areas & Migratory	—	—	—	22
<i>Total Vic. Off-Shore Areas &amp; Migratory (SD) 2001</i>	<i>—</i>	<i>—</i>	<i>—</i>	<i>22</i>
<i>Total Vic. Off-Shore Areas &amp; Migratory (SD) 1996</i>	<i>—</i>	<i>—</i>	<i>—</i>	<i>6</i>
<b>TOTAL VICTORIA 2001</b>	<b>1 731 343</b>	<b>182 868</b>	<b>4 350</b>	<b>1 918 583</b>
<b>TOTAL VICTORIA 1996</b>	<b>1 591 657</b>	<b>177 063</b>	<b>4 497</b>	<b>1 773 223</b>
<b>QUEENSLAND</b>				
<b>Brisbane (SD)</b>				
Brisbane City	340 667	23 920	774	365 361
Gold Coast City Part A	16 245	1 047	13	17 305
Beaudesert Shire Part A	8 605	341	3	8 949
Caboolture Shire Part A	38 399	3 290	37	41 726
Ipswich City	39 558	2 786	77	42 421
Logan City	56 197	2 985	23	59 205
Pine Rivers Shire	40 082	1 736	19	41 837
Redcliffe City	20 498	1 486	38	22 022
Redland Shire	40 895	3 369	50	44 314
<i>Total Brisbane (SD) 2001</i>	<i>601 146</i>	<i>40 960</i>	<i>1 034</i>	<i>643 140</i>
<i>Total Brisbane (SD) 1996</i>	<i>536 071</i>	<i>37 590</i>	<i>950</i>	<i>574 611</i>
<b>Moreton (SD)</b>				
Gold Coast City Part B	154 961	14 850	262	170 073
Sunshine Coast	77 695	10 586	150	88 431
Moreton SD Bal	55 903	5 754	185	61 842
<i>Total Moreton (SD) 2001</i>	<i>288 559</i>	<i>31 190</i>	<i>597</i>	<i>320 346</i>
<i>Total Moreton (SD) 1996</i>	<i>239 488</i>	<i>34 694</i>	<i>705</i>	<i>274 887</i>

— nil or rounded to zero (including null cells)

(a) Includes migratory and off-shore.

<i>Geographic area</i>	<i>Occupied private dwellings</i>	<i>Unoccupied private dwellings</i>	<i>Non-private dwellings</i>	<i>Total(a)</i>
<i>QUEENSLAND cont.</i>				
<i>Wide Bay-Burnett (SD)</i>				
Bundaberg	21 747	1 659	84	23 490
Hervey Bay City Part A	16 703	1 896	47	18 646
Wide Bay-Burnett SD Bal	53 452	7 850	247	61 549
<i>Total Wide Bay-Burnett (SD) 2001</i>	<i>91 902</i>	<i>11 405</i>	<i>378</i>	<i>103 685</i>
<i>Total Wide Bay-Burnett (SD) 1996</i>	<i>83 612</i>	<i>11 193</i>	<i>356</i>	<i>95 161</i>
<i>Darling Downs (SD)</i>				
Toowoomba	38 751	2 901	140	41 792
Darling Downs SD Bal	36 341	5 402	211	41 954
<i>Total Darling Downs (SD) 2001</i>	<i>75 092</i>	<i>8 303</i>	<i>351</i>	<i>83 746</i>
<i>Total Darling Downs (SD) 1996</i>	<i>69 702</i>	<i>8 520</i>	<i>326</i>	<i>78 548</i>
<i>South West (SD)</i>				
South West	10 066	1 820	162	12 048
<i>Total South West (SD) 2001</i>	<i>10 066</i>	<i>1 820</i>	<i>162</i>	<i>12 048</i>
<i>Total South West (SD) 1996</i>	<i>9 508</i>	<i>1 743</i>	<i>160</i>	<i>11 411</i>
<i>Fitzroy (SD)</i>				
Rockhampton	23 209	1 906	108	25 223
Gladstone	14 088	1 289	52	15 429
Fitzroy SD Bal	28 628	5 172	173	33 973
<i>Total Fitzroy (SD) 2001</i>	<i>65 925</i>	<i>8 367</i>	<i>333</i>	<i>74 625</i>
<i>Total Fitzroy (SD) 1996</i>	<i>62 378</i>	<i>7 399</i>	<i>345</i>	<i>70 122</i>
<i>Central West (SD)</i>				
Central West	4 934	914	119	5 967
<i>Total Central West (SD) 2001</i>	<i>4 934</i>	<i>914</i>	<i>119</i>	<i>5 967</i>
<i>Total Central West (SD) 1996</i>	<i>4 618</i>	<i>777</i>	<i>111</i>	<i>5 506</i>
<i>Mackay (SD)</i>				
Mackay City Part A	23 633	2 103	89	25 825
Mackay SD Bal	27 943	4 882	203	33 028
<i>Total Mackay (SD) 2001</i>	<i>51 576</i>	<i>6 985</i>	<i>292</i>	<i>58 853</i>
<i>Total Mackay (SD) 1996</i>	<i>47 338</i>	<i>5 443</i>	<i>331</i>	<i>53 112</i>
<i>Northern (SD)</i>				
Townsville City Part A	33 404	2 809	172	36 385
Thuringowa City Part A	14 304	790	16	15 110
Northern SD Bal	20 163	3 042	116	23 321
<i>Total Northern (SD) 2001</i>	<i>67 871</i>	<i>6 641</i>	<i>304</i>	<i>74 816</i>
<i>Total Northern (SD) 1996</i>	<i>61 747</i>	<i>6 039</i>	<i>292</i>	<i>68 078</i>
<i>Far North (SD)</i>				
Cairns City Part A	45 027	3 976	195	49 198
Far North SD Bal	40 994	5 091	315	46 400
<i>Total Far North (SD) 2001</i>	<i>86 021</i>	<i>9 067</i>	<i>510</i>	<i>95 598</i>
<i>Total Far North (SD) 1996</i>	<i>77 220</i>	<i>6 873</i>	<i>507</i>	<i>84 600</i>

(a) Includes migratory and off-shore.

<i>Geographic area</i>	<i>Occupied private dwellings</i>	<i>Unoccupied private dwellings</i>	<i>Non-private dwellings</i>	<i>Total(a)</i>
<i>QUEENSLAND cont.</i>				
North West (SD)				
North West	12 521	1 647	164	14 332
<i>Total North West (SD) 2001</i>	12 521	1 647	164	14 332
<i>Total North West (SD) 1996</i>	12 390	1 216	156	13 762
Qld Off-Shore Areas & Migratory (SD)				
Qld Off-Shore Areas & Migratory	—	—	—	37
<i>Total Qld Off-Shore Areas &amp; Migratory (SD) 2001</i>	—	—	—	37
<i>Total Qld Off-Shore Areas &amp; Migratory (SD) 1996</i>	—	—	—	—
<i>TOTAL QUEENSLAND 2001</i>	1 355 613	127 299	4 244	1 487 193
<i>TOTAL QUEENSLAND 1996</i>	1 204 072	121 487	4 239	1 329 798
<i>SOUTH AUSTRALIA</i>				
Adelaide (SD)				
Northern Adelaide	127 741	6 103	159	134 003
Western Adelaide	86 812	6 325	182	93 319
Eastern Adelaide	90 023	7 127	333	97 483
Southern Adelaide	125 663	8 208	252	134 123
<i>Total Adelaide (SD) 2001</i>	430 239	27 763	926	458 928
<i>Total Adelaide (SD) 1996</i>	410 467	28 767	764	439 998
Outer Adelaide (SD)				
Barossa	13 473	1 213	38	14 724
Kangaroo Island	1 694	762	24	2 480
Mt Lofty Ranges	13 836	1 063	15	14 914
Fleurieu	13 443	5 927	54	19 424
<i>Total Outer Adelaide (SD) 2001</i>	42 446	8 965	131	51 542
<i>Total Outer Adelaide (SD) 1996</i>	37 454	8 695	133	46 282
Yorke and Lower North (SD)				
Yorke	10 208	5 889	49	16 146
Lower North	7 386	1 174	47	8 607
<i>Total Yorke and Lower North (SD) 2001</i>	17 594	7 063	96	24 753
<i>Total Yorke and Lower North (SD) 1996</i>	16 745	6 972	78	23 795
Murray Lands (SD)				
Riverland	16 385	3 627	64	20 076
Murray Mallee	10 061	1 797	41	11 899
<i>Total Murray Lands (SD) 2001</i>	26 446	5 424	105	31 975
<i>Total Murray Lands (SD) 1996</i>	25 490	5 371	86	30 947
South East (SD)				
Upper South East	7 123	1 853	42	9 018
Lower South East	16 287	2 278	68	18 633
<i>Total South East (SD) 2001</i>	23 410	4 131	110	27 651
<i>Total South East (SD) 1996</i>	22 497	3 938	99	26 534
Eyre (SD)				
Lincoln	10 509	2 150	77	12 736
West Coast	2 353	582	24	2 959
<i>Total Eyre (SD) 2001</i>	12 862	2 732	101	15 695
<i>Total Eyre (SD) 1996</i>	12 073	2 835	81	14 989

— nil or rounded to zero (including null cells)

(a) Includes migratory and off-shore.

<i>Geographic area</i>	<i>Occupied private dwellings</i>	<i>Unoccupied private dwellings</i>	<i>Non-private dwellings</i>	<i>Total(a)</i>
<b>SOUTH AUSTRALIA cont.</b>				
Northern (SD)				
Whyalla	9 027	1 347	23	10 397
Pirie	10 087	1 354	50	11 491
Flinders Ranges	7 750	1 721	62	9 533
Far North	4 181	1 402	55	5 638
<i>Total Northern (SD) 2001</i>	<i>31 045</i>	<i>5 824</i>	<i>190</i>	<i>37 059</i>
<i>Total Northern (SD) 1996</i>	<i>31 108</i>	<i>4 796</i>	<i>223</i>	<i>36 127</i>
SA Off-Shore Areas & Migratory (SD)				
SA Off-Shore Areas & Migratory	—	—	—	3
<i>Total SA Off-Shore Areas &amp; Migratory (SD) 2001</i>	<i>—</i>	<i>—</i>	<i>—</i>	<i>3</i>
<i>Total SA Off-Shore Areas &amp; Migratory (SD) 1996</i>	<i>—</i>	<i>—</i>	<i>—</i>	<i>5</i>
<b>TOTAL SOUTH AUSTRALIA 2001</b>	<b>584 042</b>	<b>61 902</b>	<b>1 659</b>	<b>647 606</b>
<b>TOTAL SOUTH AUSTRALIA 1996</b>	<b>555 834</b>	<b>61 374</b>	<b>1 464</b>	<b>618 677</b>
<b>WESTERN AUSTRALIA</b>				
Perth (SD)				
Central Metropolitan	49 609	5 992	222	55 823
East Metropolitan	85 408	5 645	111	91 164
North Metropolitan	151 089	10 918	142	162 149
South West Metropolitan	106 210	8 821	165	115 196
South East Metropolitan	118 883	9 431	156	128 470
<i>Total Perth (SD) 2001</i>	<i>511 199</i>	<i>40 807</i>	<i>796</i>	<i>552 802</i>
<i>Total Perth (SD) 1996</i>	<i>463 854</i>	<i>38 477</i>	<i>744</i>	<i>503 075</i>
South West (SD)				
Mandurah	22 175	5 512	28	27 715
Bunbury	17 430	1 689	43	19 162
Preston	11 642	1 983	37	13 662
Vasse	12 155	3 737	79	15 971
Blackwood	6 279	1 593	62	7 934
<i>Total South West (SD) 2001</i>	<i>69 681</i>	<i>14 514</i>	<i>249</i>	<i>84 444</i>
<i>Total South West (SD) 1996</i>	<i>58 903</i>	<i>13 108</i>	<i>241</i>	<i>72 252</i>
Lower Great Southern (SD)				
Pallinup	4 151	1 067	40	5 258
King	14 977	2 550	93	17 620
<i>Total Lower Great Southern (SD) 2001</i>	<i>19 128</i>	<i>3 617</i>	<i>133</i>	<i>22 878</i>
<i>Total Lower Great Southern (SD) 1996</i>	<i>17 626</i>	<i>3 066</i>	<i>106</i>	<i>20 798</i>
Upper Great Southern (SD)				
Hotham	5 060	1 011	43	6 114
Lakes	1 844	497	25	2 366
<i>Total Upper Great Southern (SD) 2001</i>	<i>6 904</i>	<i>1 508</i>	<i>68</i>	<i>8 480</i>
<i>Total Upper Great Southern (SD) 1996</i>	<i>6 886</i>	<i>1 059</i>	<i>79</i>	<i>8 024</i>
Midlands (SD)				
Moore	5 025	2 983	43	8 051
Avon	10 427	1 811	69	12 307
Campion	4 171	928	60	5 159
<i>Total Midlands (SD) 2001</i>	<i>19 623</i>	<i>5 722</i>	<i>172</i>	<i>25 517</i>
<i>Total Midlands (SD) 1996</i>	<i>18 154</i>	<i>5 041</i>	<i>195</i>	<i>23 390</i>

— nil or rounded to zero (including null cells)

(a) Includes migratory and off-shore.

<i>Geographic area</i>	<i>Occupied private dwellings</i>	<i>Unoccupied private dwellings</i>	<i>Non-private dwellings</i>	<i>Total(a)</i>
<b>WESTERN AUSTRALIA <i>cont.</i></b>				
<b>South Eastern (SD)</b>				
Kalgoorlie/Boulder City Part A	10 102	1 191	77	11 370
Lefroy	2 714	793	60	3 567
Johnston	5 916	1 223	60	7 199
<i>Total South Eastern (SD) 2001</i>	<i>18 732</i>	<i>3 207</i>	<i>197</i>	<i>22 136</i>
<i>Total South Eastern (SD) 1996</i>	<i>18 051</i>	<i>2 092</i>	<i>207</i>	<i>20 350</i>
<b>Central (SD)</b>				
Geraldton	11 115	1 281	42	12 438
Gascoyne	6 160	388	44	6 592
Carnegie	1 255	285	56	1 596
Greenough River	5 817	1 600	54	7 471
<i>Total Central (SD) 2001</i>	<i>24 347</i>	<i>3 554</i>	<i>196</i>	<i>28 097</i>
<i>Total Central (SD) 1996</i>	<i>22 340</i>	<i>3 489</i>	<i>226</i>	<i>26 055</i>
<b>Pilbara (SD)</b>				
De Grey	6 224	1 638	64	7 926
Fortescue	7 620	1 684	67	9 371
<i>Total Pilbara (SD) 2001</i>	<i>13 844</i>	<i>3 322</i>	<i>131</i>	<i>17 297</i>
<i>Total Pilbara (SD) 1996</i>	<i>13 901</i>	<i>2 204</i>	<i>135</i>	<i>16 240</i>
<b>Kimberley (SD)</b>				
Ord	4 073	352	76	4 501
Fitzroy	8 118	526	91	8 735
<i>Total Kimberley (SD) 2001</i>	<i>12 191</i>	<i>878</i>	<i>167</i>	<i>13 236</i>
<i>Total Kimberley (SD) 1996</i>	<i>9 588</i>	<i>459</i>	<i>120</i>	<i>10 167</i>
<b>WA Off-Shore Areas &amp; Migratory (SD)</b>				
WA Off-Shore Areas & Migratory	—	—	—	39
<i>Total WA Off-Shore Areas &amp; Migratory (SD) 2001</i>	<i>—</i>	<i>—</i>	<i>—</i>	<i>39</i>
<i>Total WA Off-Shore Areas &amp; Migratory (SD) 1996</i>	<i>—</i>	<i>—</i>	<i>—</i>	<i>31</i>
<b>TOTAL WESTERN AUSTRALIA 2001</b>	<b>695 649</b>	<b>77 129</b>	<b>2 109</b>	<b>774 926</b>
<b>TOTAL WESTERN AUSTRALIA 1996</b>	<b>629 303</b>	<b>68 995</b>	<b>2 053</b>	<b>700 382</b>
<b>TASMANIA</b>				
<b>Greater Hobart (SD)</b>				
Greater Hobart	76 072	6 741	210	83 023
<i>Total Greater Hobart (SD) 2001</i>	<i>76 072</i>	<i>6 741</i>	<i>210</i>	<i>83 023</i>
<i>Total Greater Hobart (SD) 1996</i>	<i>72 778</i>	<i>7 042</i>	<i>220</i>	<i>80 040</i>
<b>Southern (SD)</b>				
Southern	13 085	6 477	73	19 635
<i>Total Southern (SD) 2001</i>	<i>13 085</i>	<i>6 477</i>	<i>73</i>	<i>19 635</i>
<i>Total Southern (SD) 1996</i>	<i>12 477</i>	<i>6 215</i>	<i>83</i>	<i>18 775</i>

— nil or rounded to zero (including null cells)

(a) Includes migratory and off-shore.



<i>Geographic area</i>	<i>Occupied private dwellings</i>	<i>Unoccupied private dwellings</i>	<i>Non-private dwellings</i>	<i>Total(a)</i>
<i>TASMANIA cont.</i>				
<i>Northern (SD)</i>				
Greater Launceston	38 121	3 831	136	42 088
Central North	7 561	1 576	32	9 169
North Eastern	5 567	2 651	34	8 252
<i>Total Northern (SD) 2001</i>	<i>51 249</i>	<i>8 058</i>	<i>202</i>	<i>59 509</i>
<i>Total Northern (SD) 1996</i>	<i>49 759</i>	<i>7 497</i>	<i>209</i>	<i>57 465</i>
<i>Mersey-Lyell (SD)</i>				
Burnie-Devonport	29 954	3 212	95	33 261
North Western Rural	8 531	1 586	43	10 160
Lyell	2 281	800	26	3 107
<i>Total Mersey-Lyell (SD) 2001</i>	<i>40 766</i>	<i>5 598</i>	<i>164</i>	<i>46 528</i>
<i>Total Mersey-Lyell (SD) 1996</i>	<i>40 183</i>	<i>5 173</i>	<i>172</i>	<i>45 528</i>
<i>Tas. Off-Shore Areas &amp; Migratory (SD)</i>				
Tas. Off-Shore Areas & Migratory	—	—	—	7
<i>Total Tas. Off-Shore Areas &amp; Migratory (SD) 2001</i>	<i>—</i>	<i>—</i>	<i>—</i>	<i>7</i>
<i>Total Tas. Off-Shore Areas &amp; Migratory (SD) 1996</i>	<i>—</i>	<i>—</i>	<i>—</i>	<i>9</i>
<i>TOTAL TASMANIA 2001</i>	<i>181 172</i>	<i>26 874</i>	<i>649</i>	<i>208 702</i>
<i>TOTAL TASMANIA 1996</i>	<i>175 197</i>	<i>25 927</i>	<i>684</i>	<i>201 817</i>
<i>NORTHERN TERRITORY</i>				
<i>Darwin (SD)</i>				
Darwin City	25 559	2 288	104	27 951
Palmerston-East Arm	7 117	573	6	7 696
Litchfield Shire	5 538	358	8	5 904
<i>Total Darwin (SD) 2001</i>	<i>38 214</i>	<i>3 219</i>	<i>118</i>	<i>41 551</i>
<i>Total Darwin (SD) 1996</i>	<i>32 443</i>	<i>1 993</i>	<i>113</i>	<i>34 549</i>
<i>Northern Territory - Bal (SD)</i>				
Finniss	855	97	10	962
Bathurst-Melville	500	18	3	521
Alligator	2 149	249	21	2 419
Daly	892	199	12	1 103
East Arnhem	2 677	511	14	3 202
Lower Top End NT	5 440	770	85	6 295
Barkly	1 836	433	30	2 299
Central NT	12 494	1 423	110	14 027
<i>Total Northern Territory - Bal (SD) 2001</i>	<i>26 843</i>	<i>3 700</i>	<i>285</i>	<i>30 828</i>
<i>Total Northern Territory - Bal (SD) 1996</i>	<i>24 992</i>	<i>1 520</i>	<i>249</i>	<i>26 761</i>

— nil or rounded to zero (including null cells)

(a) Includes migratory and off-shore.

<i>Geographic area</i>	<i>Occupied private dwellings</i>	<i>Unoccupied private dwellings</i>	<i>Non-private dwellings</i>	<i>Total(a)</i>
<b>NORTHERN TERRITORY <i>cont.</i></b>				
NT Off-Shore Areas & Migratory (SD)				
NT Off-Shore Areas & Migratory	—	—	—	10
<i>Total NT Off-Shore Areas &amp; Migratory (SD) 2001</i>	—	—	—	10
<i>Total NT Off-Shore Areas &amp; Migratory (SD) 1996</i>	—	—	—	8
<b>TOTAL NORTHERN TERRITORY 2001</b>	<b>65 057</b>	<b>6 919</b>	<b>403</b>	<b>72 389</b>
<b>TOTAL NORTHERN TERRITORY 1996</b>	<b>57 435</b>	<b>3 513</b>	<b>362</b>	<b>61 318</b>
<b>AUSTRALIAN CAPITAL TERRITORY</b>				
Canberra (SD)				
North Canberra	15 386	1 357	71	16 814
Belconnen	30 063	1 434	35	31 532
Woden Valley	12 966	1 018	23	14 007
Weston Creek-Stromlo	8 825	469	19	9 313
Tuggeranong	29 376	1 284	17	30 677
South Canberra	9 690	924	55	10 669
Gungahlin-Hall	8 422	401	—	8 823
<i>Total Canberra (SD) 2001</i>	<i>114 728</i>	<i>6 887</i>	<i>222</i>	<i>121 837</i>
<i>Total Canberra (SD) 1996</i>	<i>106 574</i>	<i>7 671</i>	<i>183</i>	<i>114 428</i>
Australian Capital Territory - Bal (SD)				
Australian Capital Territory - Bal	114	21	3	138
<i>Total Australian Capital Territory - Bal (SD) 2001</i>	<i>114</i>	<i>21</i>	<i>3</i>	<i>138</i>
<i>Total Australian Capital Territory - Bal (SD) 1996</i>	<i>112</i>	<i>27</i>	<i>3</i>	<i>142</i>
<b>TOTAL AUSTRALIAN CAPITAL TERRITORY 2001</b>	<b>114 842</b>	<b>6 908</b>	<b>224</b>	<b>121 974</b>
<b>TOTAL AUSTRALIAN CAPITAL TERRITORY 1996</b>	<b>106 686</b>	<b>7 698</b>	<b>186</b>	<b>114 570</b>
<b>OTHER TERRITORIES</b>				
Other Territories (SD)				
Other Territories	807	115	15	937
<i>Total Other Territories (SD) 2001</i>	<i>807</i>	<i>115</i>	<i>15</i>	<i>937</i>
<i>Total Other Territories (SD) 1996</i>	<i>971</i>	<i>199</i>	<i>8</i>	<i>1 178</i>
<b>TOTAL OTHER TERRITORIES 2001</b>	<b>807</b>	<b>115</b>	<b>15</b>	<b>937</b>
<b>TOTAL OTHER TERRITORIES 1996</b>	<b>971</b>	<b>199</b>	<b>8</b>	<b>1 178</b>
<b>TOTAL AUSTRALIA 2001</b>	<b>7 072 202</b>	<b>717 877</b>	<b>20 143</b>	<b>7 810 352</b>
<b>TOTAL AUSTRALIA 1996</b>	<b>6 496 072</b>	<b>679 164</b>	<b>19 878</b>	<b>7 195 173</b>

— nil or rounded to zero (including null cells)

(a) Includes migratory and off-shore.

Geographic area	FULLY OWNED	BEING PURCHASED		RENTED		TOTAL OCCUPIED PRIVATE DWELLINGS	
	Dwellings	Dwellings(a)	Median monthly loan repayment(b)	Dwellings	Median weekly rent	Dwellings(c)	Persons in occupied private dwellings(d)
	no.	no.	\$	no.	\$	no.	no.
<b>NEW SOUTH WALES</b>							
<b>Sydney (SD)</b>							
Inner Sydney	29 797	21 454	1 560	59 199	259	128 248	279 627
Eastern Suburbs	34 761	13 006	1 714	38 283	310	97 461	223 701
St George-Sutherland	71 141	33 907	1 361	35 161	231	151 000	406 889
Canterbury-Bankstown	44 391	17 934	1 175	30 342	180	100 955	292 705
Fairfield-Liverpool	38 475	26 421	1 109	30 546	161	103 666	332 453
Outer South Western Sydney	22 637	27 469	1 056	18 365	162	73 193	224 275
Inner Western Sydney	24 811	10 056	1 532	18 625	253	58 876	152 785
Central Western Sydney	37 763	19 202	1 148	33 528	200	99 344	277 508
Outer Western Sydney	37 599	37 621	1 048	23 366	180	105 773	302 222
Blacktown	25 937	27 307	1 066	23 536	171	82 460	253 922
Lower Northern Sydney	45 273	20 612	1 713	40 556	304	115 803	271 273
Central Northern Sydney	64 271	37 127	1 591	18 553	299	127 352	379 345
Northern Beaches	36 881	19 105	1 645	20 671	298	83 571	214 499
Gosford-Wyong	47 495	29 317	1 026	25 732	173	110 692	280 309
<i>Total Sydney (SD) 2001</i>	<i>561 232</i>	<i>340 538</i>	<i>1 265</i>	<i>416 463</i>	<i>216</i>	<i>1 438 394</i>	<i>3 891 513</i>
<i>Total Sydney (SD) 1996</i>	<i>539 533</i>	<i>307 596</i>	<i>1 016</i>	<i>395 859</i>	<i>170</i>	<i>1 328 378</i>	<i>3 632 897</i>
<b>Hunter (SD)</b>							
Newcastle	77 265	47 460	856	45 388	143	181 193	458 915
Hunter SD Bal	16 856	7 432	858	8 575	128	36 117	90 168
<i>Total Hunter (SD) 2001</i>	<i>94 121</i>	<i>54 892</i>	<i>856</i>	<i>53 963</i>	<i>141</i>	<i>217 310</i>	<i>549 083</i>
<i>Total Hunter (SD) 1996</i>	<i>90 710</i>	<i>47 748</i>	<i>776</i>	<i>52 723</i>	<i>124</i>	<i>202 144</i>	<i>525 499</i>
<b>Illawarra (SD)</b>							
Wollongong	40 751	23 043	1 028	25 559	146	95 688	252 490
Nowra-Bomaderry	4 028	2 713	817	3 368	116	10 734	27 851
Illawarra SD Bal	19 638	8 329	872	6 930	148	37 779	92 876
<i>Total Illawarra (SD) 2001</i>	<i>64 417</i>	<i>34 085</i>	<i>976</i>	<i>35 857</i>	<i>143</i>	<i>144 201</i>	<i>373 217</i>
<i>Total Illawarra (SD) 1996</i>	<i>59 527</i>	<i>29 966</i>	<i>851</i>	<i>35 537</i>	<i>123</i>	<i>132 419</i>	<i>351 815</i>
<b>Richmond-Tweed (SD)</b>							
Tweed Heads	9 932	3 471	901	5 410	157	20 037	46 017
Lismore	4 359	2 550	742	3 821	136	11 419	28 688
Richmond-Tweed SD Bal	23 403	11 035	812	13 962	148	52 784	132 222
<i>Total Richmond-Tweed (SD) 2001</i>	<i>37 694</i>	<i>17 056</i>	<i>823</i>	<i>23 193</i>	<i>148</i>	<i>84 240</i>	<i>206 927</i>
<i>Total Richmond-Tweed (SD) 1996</i>	<i>35 834</i>	<i>14 697</i>	<i>745</i>	<i>21 147</i>	<i>135</i>	<i>76 591</i>	<i>196 353</i>
<b>Mid-North Coast (SD)</b>							
Coffs Harbour	7 007	3 736	833	6 008	143	17 908	44 360
Port Macquarie	6 949	3 086	906	4 337	158	15 587	36 610
Clarence	18 205	7 446	703	8 663	130	36 959	91 970
Hastings	18 871	7 943	735	8 447	124	37 738	94 530
<i>Total Mid-North Coast (SD) 2001</i>	<i>51 032</i>	<i>22 211</i>	<i>771</i>	<i>27 455</i>	<i>133</i>	<i>108 192</i>	<i>267 470</i>
<i>Total Mid-North Coast (SD) 1996</i>	<i>48 406</i>	<i>19 038</i>	<i>686</i>	<i>26 049</i>	<i>120</i>	<i>99 776</i>	<i>255 329</i>
<b>Northern (SD)</b>							
Tamworth	6 067	3 906	773	4 468	133	15 274	38 996
Northern Slopes	8 002	2 735	654	2 979	101	15 424	38 878
Northern Tablelands	10 806	4 653	684	6 309	112	23 664	58 741
North Central Plain	4 049	1 976	808	3 422	111	10 856	28 485
<i>Total Northern (SD) 2001</i>	<i>28 924</i>	<i>13 270</i>	<i>722</i>	<i>17 178</i>	<i>113</i>	<i>65 218</i>	<i>165 100</i>
<i>Total Northern (SD) 1996</i>	<i>28 795</i>	<i>12 477</i>	<i>677</i>	<i>17 741</i>	<i>102</i>	<i>63 734</i>	<i>167 207</i>

(a) Comprises the categories 'Being purchased' and 'Being purchased under a rent/buy scheme'.

(b) Medians of '\$2,000 or more' for loan repayment are all shown as \$2,000 in this table.

(c) Includes the categories 'Being occupied rent-free', 'Being occupied under a life tenure scheme', 'Other tenure type' and 'Not stated'.

(d) Includes overseas visitors counted in occupied private dwellings.

Geographic area	FULLY OWNED	BEING PURCHASED		RENTED		TOTAL OCCUPIED PRIVATE DWELLINGS	
	Dwellings	Dwellings(a)	Median monthly loan repayment(b)	Dwellings	Median weekly rent	Dwellings(c)	Persons in occupied private dwellings(d)
	no.	no.	\$	no.	\$	no.	no.
<b>NEW SOUTH WALES cont.</b>							
North Western (SD)							
Dubbo	4 194	3 359	853	3 941	134	12 287	32 759
Central Macquarie	9 315	3 936	706	4 190	107	19 407	49 823
Macquarie-Barwon	3 498	890	626	1 930	93	7 564	18 657
Upper Darling	1 350	579	650	1 398	88	3 857	10 498
Total North Western (SD) 2001	18 357	8 764	763	11 459	109	43 115	111 737
Total North Western (SD) 1996	17 882	8 255	686	11 647	96	41 937	112 145
Central West (SD)							
Bathurst-Orange	9 975	7 256	868	7 795	141	26 524	68 892
Central Tablelands	6 314	2 905	801	2 538	112	12 959	32 999
Lachlan	12 055	4 538	665	5 222	99	23 887	60 845
Total Central West (SD) 2001	28 344	14 699	806	15 555	118	63 370	162 736
Total Central West (SD) 1996	27 878	13 262	725	15 663	108	60 820	160 719
South Eastern (SD)							
Queanbeyan	5 261	4 817	969	4 445	124	15 528	40 227
Southern Tablelands	11 270	5 577	785	5 236	112	24 444	61 074
Lower South Coast	12 921	4 836	750	5 969	129	25 937	61 960
Snowy	3 281	1 497	726	2 126	139	8 067	21 197
Total South Eastern (SD) 2001	32 733	16 727	820	17 776	122	73 976	184 458
Total South Eastern (SD) 1996	29 868	14 753	758	17 674	113	67 337	172 098
Murrumbidgee (SD)							
Wagga Wagga	6 319	5 076	806	5 933	128	18 226	47 186
Central Murrumbidgee	9 954	3 922	670	3 915	101	19 398	49 927
Lower Murrumbidgee	6 740	2 974	848	4 627	130	16 037	43 078
Total Murrumbidgee (SD) 2001	23 013	11 972	778	14 475	118	53 661	140 191
Total Murrumbidgee (SD) 1996	22 360	11 126	682	14 714	101	51 667	138 760
Murray (SD)							
Albury	6 888	5 668	772	5 597	119	19 368	48 184
Upper Murray	4 004	1 524	654	1 357	105	7 603	18 461
Central Murray	5 421	2 474	692	2 463	109	11 638	28 816
Murray-Darling	1 579	732	629	822	104	3 639	9 461
Total Murray (SD) 2001	17 892	10 398	721	10 239	111	42 248	104 922
Total Murray (SD) 1996	17 437	9 163	676	10 618	102	40 306	104 751
Far West (SD)							
Far West	5 472	1 583	479	1 706	94	9 752	22 768
Total Far West (SD) 2001	5 472	1 583	479	1 706	94	9 752	22 768
Total Far West (SD) 1996	5 851	1 457	458	1 610	81	9 808	23 903
NSW Off-Shore Areas & Migratory (SD)							
NSW Off-Shore Areas & Migratory	—	—	np	—	—	—	—
Total NSW Off-Shore Areas & Migratory (SD) 2001	—	—	np	—	—	—	—
Total NSW Off-Shore Areas & Migratory (SD) 1996	—	—	—	—	—	—	—
TOTAL NEW SOUTH WALES 2001	963 231	546 195	1 049	645 319	177	2 343 677	6 180 122
TOTAL NEW SOUTH WALES 1996	924 081	489 538	885	620 982	151	2 174 917	5 841 476

— nil or rounded to zero (including null cells)

np not available for publication but included in totals where applicable, unless otherwise indicated

(a) Comprises the categories 'Being purchased' and 'Being purchased under a rent/buy scheme'.

(b) Medians of '\$2,000 or more' for loan repayment are all shown as \$2,000 in this table.

(c) Includes the categories 'Being occupied rent-free', 'Being occupied under a life tenure scheme', 'Other tenure type' and 'Not stated'.

(d) Includes overseas visitors counted in occupied private dwellings.

Geographic area	FULLY OWNED	BEING PURCHASED		RENTED		TOTAL OCCUPIED PRIVATE DWELLINGS	
	Dwellings	Dwellings(a)	Median monthly loan repayment(b)	Dwellings	Median weekly rent	Dwellings(c)	Persons in occupied private dwellings(d)
	no.	no.	\$	no.	\$	no.	no.
<b>VICTORIA</b>							
<b>Melbourne (SD)</b>							
Inner Melbourne	27 548	17 624	1 316	56 850	215	116 224	232 610
Western Melbourne	67 232	35 412	897	33 980	154	148 685	404 945
Melton-Wyndham	15 253	19 690	835	6 864	155	44 588	134 994
Moreland City	23 777	10 113	930	14 477	162	52 391	129 661
Northern Middle Melbourne	41 133	20 864	939	23 514	160	91 431	231 993
Hume City	16 104	15 565	848	6 432	159	41 001	130 411
Northern Outer Melbourne	25 004	18 681	952	7 135	169	54 106	171 103
Boroondara City	27 219	12 252	1 363	14 179	216	57 332	145 733
Eastern Middle Melbourne	77 905	36 011	1 039	26 071	191	148 521	397 589
Eastern Outer Melbourne	33 972	32 531	881	13 353	166	84 287	234 835
Yarra Ranges Shire Part A	18 695	20 021	831	5 965	152	47 662	135 147
Southern Melbourne	68 034	36 423	1 075	34 694	183	149 330	367 148
Greater Dandenong City	18 518	9 587	711	11 668	137	43 370	122 523
South Eastern Outer Melbourne	23 583	33 773	854	11 063	159	73 107	220 337
Frankston City	14 571	15 866	794	8 780	146	41 925	108 521
Mornington Peninsula Shire	22 181	15 094	833	8 136	142	49 413	122 178
<i>Total Melbourne (SD) 2001</i>	<i>520 729</i>	<i>349 507</i>	<i>915</i>	<i>283 161</i>	<i>169</i>	<i>1 243 373</i>	<i>3 289 728</i>
<i>Total Melbourne (SD) 1996</i>	<i>483 972</i>	<i>315 421</i>	<i>806</i>	<i>270 712</i>	<i>135</i>	<i>1 137 336</i>	<i>3 065 887</i>
<b>Barwon (SD)</b>							
Greater Geelong City Part A	25 363	16 654	715	13 828	128	59 097	147 772
East Barwon	10 181	5 638	811	3 341	146	20 574	51 687
West Barwon	6 696	4 009	655	1 748	109	13 488	36 083
<i>Total Barwon (SD) 2001</i>	<i>42 240</i>	<i>26 301</i>	<i>723</i>	<i>18 917</i>	<i>129</i>	<i>93 159</i>	<i>235 542</i>
<i>Total Barwon (SD) 1996</i>	<i>39 344</i>	<i>23 236</i>	<i>639</i>	<i>18 099</i>	<i>110</i>	<i>85 316</i>	<i>222 569</i>
<b>Western District (SD)</b>							
Warrnambool City	4 530	2 846	696	2 904	124	10 896	27 675
Hopkins	6 386	2 531	591	1 743	97	11 871	30 897
Gleneelg	7 277	3 339	555	2 560	94	14 142	34 597
<i>Total Western District (SD) 2001</i>	<i>18 193</i>	<i>8 716</i>	<i>620</i>	<i>7 207</i>	<i>106</i>	<i>36 909</i>	<i>93 169</i>
<i>Total Western District (SD) 1996</i>	<i>17 620</i>	<i>8 216</i>	<i>574</i>	<i>7 570</i>	<i>93</i>	<i>36 011</i>	<i>93 503</i>
<b>Central Highlands (SD)</b>							
Ballarat City	12 587	8 674	665	7 636	126	30 504	76 578
East Central Highlands	6 174	4 660	727	1 995	122	13 814	36 904
West Central Highlands	3 832	1 441	513	1 048	94	6 825	16 520
<i>Total Central Highlands (SD) 2001</i>	<i>22 593</i>	<i>14 775</i>	<i>668</i>	<i>10 679</i>	<i>120</i>	<i>51 143</i>	<i>130 002</i>
<i>Total Central Highlands (SD) 1996</i>	<i>21 624</i>	<i>13 070</i>	<i>619</i>	<i>10 181</i>	<i>106</i>	<i>47 497</i>	<i>124 820</i>
<b>Wimmera (SD)</b>							
South Wimmera	6 913	3 237	579	2 743	103	13 923	34 021
North Wimmera	3 648	926	438	645	70	5 640	13 518
<i>Total Wimmera (SD) 2001</i>	<i>10 561</i>	<i>4 163</i>	<i>546</i>	<i>3 388</i>	<i>96</i>	<i>19 563</i>	<i>47 539</i>
<i>Total Wimmera (SD) 1996</i>	<i>10 748</i>	<i>3 697</i>	<i>510</i>	<i>3 639</i>	<i>82</i>	<i>19 212</i>	<i>48 312</i>
<b>Mallee (SD)</b>							
Mildura Rural City Part A	6 551	4 359	681	4 426	127	16 498	42 968
West Mallee	2 782	600	438	737	68	4 508	10 885
East Mallee	5 896	2 462	610	2 750	106	12 192	31 277
<i>Total Mallee (SD) 2001</i>	<i>15 229</i>	<i>7 421</i>	<i>642</i>	<i>7 913</i>	<i>113</i>	<i>33 198</i>	<i>85 130</i>
<i>Total Mallee (SD) 1996</i>	<i>15 004</i>	<i>6 685</i>	<i>579</i>	<i>7 703</i>	<i>97</i>	<i>31 676</i>	<i>82 873</i>

(a) Comprises the categories 'Being purchased' and 'Being purchased under a rent/buy scheme'.

(b) Medians of '\$2,000 or more' for loan repayment are all shown as \$2,000 in this table.

(c) Includes the categories 'Being occupied rent-free', 'Being occupied under a life tenure scheme', 'Other tenure type' and 'Not stated'.

(d) Includes overseas visitors counted in occupied private dwellings.

Geographic area	FULLY OWNED	BEING PURCHASED		RENTED		TOTAL OCCUPIED PRIVATE DWELLINGS	
	Dwellings	Dwellings(a)	Median monthly loan repayment(b)	Dwellings	Median weekly rent	Dwellings(c)	Persons in occupied private dwellings(d)
	no.	no.	\$	no.	\$	no.	no.
<b>VICTORIA cont.</b>							
Loddon (SD)							
Greater Bendigo City Part A	11 920	8 536	643	7 306	129	29 155	73 355
North Loddon	10 009	4 669	571	2 817	107	18 901	45 741
South Loddon	5 318	4 730	854	1 564	136	12 496	35 127
Total Loddon (SD) 2001	27 247	17 935	663	11 687	122	60 552	154 223
Total Loddon (SD) 1996	25 760	15 779	609	11 134	111	55 633	146 513
Goulburn (SD)							
Greater Shepparton City Part A	5 892	4 482	747	4 486	133	15 917	41 775
North Goulburn	12 572	7 089	708	5 342	115	27 323	70 568
South Goulburn	5 777	2 750	644	2 240	108	11 763	28 107
South West Goulburn	5 671	4 921	768	2 629	120	14 543	38 972
Total Goulburn (SD) 2001	29 912	19 242	717	14 697	119	69 546	179 422
Total Goulburn (SD) 1996	28 374	16 753	644	14 360	105	63 939	169 871
Ovens-Murray (SD)							
Wodonga	5 755	5 026	772	4 401	131	16 008	42 223
West Ovens-Murray	5 291	2 959	678	2 401	116	11 347	28 197
East Ovens-Murray	3 263	1 235	653	1 504	120	6 807	17 741
Total Ovens-Murray (SD) 2001	14 309	9 220	719	8 306	124	34 162	88 161
Total Ovens-Murray (SD) 1996	13 428	7 818	663	8 071	112	31 208	82 877
East Gippsland (SD)							
East Gippsland Shire	7 811	3 275	616	3 163	107	15 462	36 600
Wellington Shire	6 754	3 914	617	2 918	107	14 940	37 625
Total East Gippsland (SD) 2001	14 565	7 189	617	6 081	107	30 402	74 225
Total East Gippsland (SD) 1996	14 101	6 421	590	6 499	96	29 210	75 032
Gippsland (SD)							
La Trobe Valley	12 016	8 176	562	5 801	99	27 603	69 613
West Gippsland	5 339	3 420	679	2 008	115	11 574	30 579
South Gippsland	10 087	4 735	636	3 136	108	20 159	47 732
Total Gippsland (SD) 2001	27 442	16 331	611	10 945	105	59 336	147 924
Total Gippsland (SD) 1996	25 935	14 101	574	11 145	94	54 619	142 309
Vic. Off-Shore Areas & Migratory (SD)							
Vic. Off-Shore Areas & Migratory	—	—	np	—	—	—	—
Total Vic. Off-Shore Areas & Migratory (SD) 2001	—	—	np	—	—	—	—
Total Vic. Off-Shore Areas & Migratory (SD) 1996	—	—	—	—	—	—	—
TOTAL VICTORIA 2001	743 020	480 800	850	382 981	155	1 731 343	4 525 065
TOTAL VICTORIA 1996	695 910	431 197	742	369 113	125	1 591 657	4 254 566

— nil or rounded to zero (including null cells)

np not available for publication but included in totals where applicable, unless otherwise indicated

(a) Comprises the categories 'Being purchased' and 'Being purchased under a rent/buy scheme'.

(b) Medians of '\$2,000 or more' for loan repayment are all shown as \$2,000 in this table.

(c) Includes the categories 'Being occupied rent-free', 'Being occupied under a life tenure scheme', 'Other tenure type' and 'Not stated'.

(d) Includes overseas visitors counted in occupied private dwellings.

Geographic area	FULLY OWNED	BEING PURCHASED		RENTED		TOTAL OCCUPIED PRIVATE DWELLINGS	
	Dwellings	Dwellings(a)	Median monthly loan repayment(b)	Dwellings	Median weekly rent	Dwellings(c)	Persons in occupied private dwellings(d)
	no.	no.	\$	no.	\$	no.	no.
<b>QUEENSLAND</b>							
<b>Brisbane (SD)</b>							
Brisbane City	124 401	86 771	968	110 273	171	340 667	852 534
Gold Coast City Part A	4 501	5 250	788	5 531	136	16 245	44 848
Beaudesert Shire Part A	2 589	4 626	979	894	180	8 605	27 145
Caboolture Shire Part A	13 625	12 502	815	10 230	145	38 399	105 921
Ipswich City	13 073	13 052	692	11 429	126	39 558	109 923
Logan City	15 102	19 895	775	18 603	144	56 197	163 753
Pine Rivers Shire	13 747	17 068	882	7 487	162	40 082	118 652
Redcliffe City	8 018	4 640	759	6 651	131	20 498	48 158
Redland Shire	15 599	13 863	891	9 366	170	40 895	113 242
<i>Total Brisbane (SD) 2001</i>	<i>210 655</i>	<i>177 667</i>	<i>876</i>	<i>180 464</i>	<i>159</i>	<i>601 146</i>	<i>1 584 176</i>
<i>Total Brisbane (SD) 1996</i>	<i>198 943</i>	<i>153 300</i>	<i>835</i>	<i>157 577</i>	<i>139</i>	<i>536 071</i>	<i>1 445 408</i>
<b>Moreton (SD)</b>							
Gold Coast City Part B	52 481	33 753	984	53 939	184	154 961	381 642
Sunshine Coast	30 333	16 298	859	24 561	169	77 695	187 325
Moreton SD Bal	24 179	16 800	770	10 536	134	55 903	150 930
<i>Total Moreton (SD) 2001</i>	<i>106 993</i>	<i>66 851</i>	<i>883</i>	<i>89 036</i>	<i>172</i>	<i>288 559</i>	<i>719 897</i>
<i>Total Moreton (SD) 1996</i>	<i>94 293</i>	<i>54 963</i>	<i>843</i>	<i>73 363</i>	<i>157</i>	<i>239 488</i>	<i>612 181</i>
<b>Wide Bay-Burnett (SD)</b>							
Bundaberg	9 081	4 928	662	6 437	122	21 747	53 864
Hervey Bay City Part A	7 661	3 176	714	4 568	134	16 703	40 445
Wide Bay-Burnett SD Bal	24 935	12 107	612	11 662	110	53 452	135 176
<i>Total Wide Bay-Burnett (SD) 2001</i>	<i>41 677</i>	<i>20 211</i>	<i>639</i>	<i>22 667</i>	<i>118</i>	<i>91 902</i>	<i>229 485</i>
<i>Total Wide Bay-Burnett (SD) 1996</i>	<i>39 802</i>	<i>17 923</i>	<i>624</i>	<i>20 045</i>	<i>110</i>	<i>83 612</i>	<i>219 025</i>
<b>Darling Downs (SD)</b>							
Toowoomba	14 553	10 735	752	11 434	135	38 751	99 617
Darling Downs SD Bal	17 154	7 207	645	8 216	108	36 341	93 946
<i>Total Darling Downs (SD) 2001</i>	<i>31 707</i>	<i>17 942</i>	<i>700</i>	<i>19 650</i>	<i>121</i>	<i>75 092</i>	<i>193 563</i>
<i>Total Darling Downs (SD) 1996</i>	<i>31 334</i>	<i>15 342</i>	<i>660</i>	<i>18 394</i>	<i>107</i>	<i>69 702</i>	<i>184 526</i>
<b>South West (SD)</b>							
South West	4 383	1 637	614	2 629	91	10 066	25 343
<i>Total South West (SD) 2001</i>	<i>4 383</i>	<i>1 637</i>	<i>614</i>	<i>2 629</i>	<i>91</i>	<i>10 066</i>	<i>25 343</i>
<i>Total South West (SD) 1996</i>	<i>4 260</i>	<i>1 519</i>	<i>569</i>	<i>2 549</i>	<i>72</i>	<i>9 508</i>	<i>24 836</i>
<b>Fitzroy (SD)</b>							
Rockhampton	8 800	5 651	684	7 359	122	23 209	59 246
Gladstone	4 552	4 404	835	4 351	135	14 088	38 121
Fitzroy SD Bal	11 368	6 220	754	7 920	108	28 628	75 665
<i>Total Fitzroy (SD) 2001</i>	<i>24 720</i>	<i>16 275</i>	<i>752</i>	<i>19 630</i>	<i>120</i>	<i>65 925</i>	<i>173 032</i>
<i>Total Fitzroy (SD) 1996</i>	<i>23 715</i>	<i>14 185</i>	<i>728</i>	<i>19 992</i>	<i>106</i>	<i>62 378</i>	<i>170 163</i>
<b>Central West (SD)</b>							
Central West	2 244	600	612	1 210	79	4 934	12 405
<i>Total Central West (SD) 2001</i>	<i>2 244</i>	<i>600</i>	<i>612</i>	<i>1 210</i>	<i>79</i>	<i>4 934</i>	<i>12 405</i>
<i>Total Central West (SD) 1996</i>	<i>2 136</i>	<i>564</i>	<i>571</i>	<i>1 208</i>	<i>66</i>	<i>4 618</i>	<i>11 953</i>

(a) Comprises the categories 'Being purchased' and 'Being purchased under a rent/buy scheme'.

(b) Medians of '\$2,000 or more' for loan repayment are all shown as \$2,000 in this table.

(c) Includes the categories 'Being occupied rent-free', 'Being occupied under a life tenure scheme', 'Other tenure type' and 'Not stated'.

(d) Includes overseas visitors counted in occupied private dwellings.

Geographic area	FULLY OWNED	BEING PURCHASED		RENTED		TOTAL OCCUPIED PRIVATE DWELLINGS	
	Dwellings	Dwellings(a)	Median monthly loan repayment(b)	Dwellings	Median weekly rent	Dwellings(c)	Persons in occupied private dwellings(d)
	no.	no.	\$	no.	\$	no.	no.
<b>QUEENSLAND cont.</b>							
Mackay (SD)							
Mackay City Part A	8 303	6 184	871	7 701	145	23 633	61 355
Mackay SD Bal	11 170	5 102	761	7 985	110	27 943	72 234
Total Mackay (SD) 2001	19 473	11 286	835	15 686	126	51 576	133 589
Total Mackay (SD) 1996	17 873	9 477	763	16 098	106	47 338	128 884
Northern (SD)							
Townsville City Part A	10 244	7 607	852	13 052	144	33 404	83 124
Thuringowa City Part A	3 495	5 750	866	4 429	151	14 304	43 416
Northern SD Bal	9 631	4 075	750	4 575	108	20 163	53 637
Total Northern (SD) 2001	23 370	17 432	841	22 056	136	67 871	180 177
Total Northern (SD) 1996	22 714	14 323	794	20 528	117	61 747	168 979
Far North (SD)							
Cairns City Part A	11 885	11 158	940	17 452	154	45 027	114 721
Far North SD Bal	15 929	5 982	798	13 244	109	40 994	109 721
Total Far North (SD) 2001	27 814	17 140	885	30 696	134	86 021	224 442
Total Far North (SD) 1996	26 550	14 499	882	28 290	129	77 220	210 078
North West (SD)							
North West	3 769	2 292	832	4 393	106	12 521	35 243
Total North West (SD) 2001	3 769	2 292	832	4 393	106	12 521	35 243
Total North West (SD) 1996	3 782	2 217	781	4 749	88	12 390	35 772
Qld Off-Shore Areas & Migratory (SD)							
Qld Off-Shore Areas & Migratory	—	—	np	—	—	—	—
Total Qld Off-Shore Areas & Migratory (SD) 2001	—	—	np	—	—	—	—
Total Qld Off-Shore Areas & Migratory (SD) 1996	—	—	—	—	—	—	—
TOTAL QUEENSLAND 2001	496 805	349 333	849	408 117	152	1 355 613	3 511 352
TOTAL QUEENSLAND 1996	465 402	298 312	808	362 793	132	1 204 072	3 211 805
<b>SOUTH AUSTRALIA</b>							
Adelaide (SD)							
Northern Adelaide	43 647	46 302	651	31 895	117	127 741	332 775
Western Adelaide	35 310	19 413	735	26 784	114	86 812	198 405
Eastern Adelaide	37 951	21 873	907	23 899	150	90 023	205 479
Southern Adelaide	49 450	42 491	702	27 461	131	125 663	307 250
Total Adelaide (SD) 2001	166 358	130 079	705	110 039	126	430 239	1 043 909
Total Adelaide (SD) 1996	160 216	117 236	663	112 064	104	410 467	1 017 129
Outer Adelaide (SD)							
Barossa	5 759	4 901	677	1 950	126	13 473	35 501
Kangaroo Island	781	355	557	384	101	1 694	4 073
Mt Lofty Ranges	5 121	5 442	742	2 457	138	13 836	37 044
Fleurieu	6 582	3 402	640	2 401	123	13 443	30 955
Total Outer Adelaide (SD) 2001	18 243	14 100	683	7 192	127	42 446	107 573
Total Outer Adelaide (SD) 1996	16 731	11 756	641	6 722	108	37 454	97 418

— nil or rounded to zero (including null cells)

np not available for publication but included in totals where applicable, unless otherwise indicated

(a) Comprises the categories 'Being purchased' and 'Being purchased under a rent/buy scheme'.

(b) Medians of '\$2,000 or more' for loan repayment are all shown as \$2,000 in this table.

(c) Includes the categories 'Being occupied rent-free', 'Being occupied under a life tenure scheme', 'Other tenure type' and 'Not stated'.

(d) Includes overseas visitors counted in occupied private dwellings.



Geographic area	FULLY OWNED	BEING PURCHASED		RENTED		TOTAL OCCUPIED PRIVATE DWELLINGS	
	Dwellings	Dwellings(a)	Median monthly loan repayment(b)	Dwellings	Median weekly rent	Dwellings(c)	Persons in occupied private dwellings(d)
	no.	no.	\$	no.	\$	no.	no.
<b>SOUTH AUSTRALIA cont.</b>							
Yorke and Lower North (SD)							
Yorke	5 810	1 841	478	1 816	97	10 208	23 520
Lower North	3 726	1 834	513	1 259	97	7 386	18 050
Total Yorke and Lower North (SD) 2001	9 536	3 675	492	3 075	97	17 594	41 570
Total Yorke and Lower North (SD) 1996	9 369	3 374	463	2 849	78	16 745	40 956
Murray Lands (SD)							
Riverland	7 076	3 776	577	4 172	104	16 385	40 281
Murray Mallee	4 343	2 306	551	2 543	93	10 061	24 847
Total Murray Lands (SD) 2001	11 419	6 082	567	6 715	101	26 446	65 128
Total Murray Lands (SD) 1996	11 102	5 679	517	6 674	81	25 490	64 329
South East (SD)							
Upper South East	3 256	1 700	542	1 483	101	7 123	17 826
Lower South East	6 386	4 891	637	3 976	99	16 287	40 770
Total South East (SD) 2001	9 642	6 591	616	5 459	100	23 410	58 596
Total South East (SD) 1996	9 456	5 731	577	5 781	86	22 497	58 011
Eyre (SD)							
Lincoln	4 694	2 251	597	2 657	102	10 509	25 960
West Coast	1 026	382	534	674	79	2 353	6 057
Total Eyre (SD) 2001	5 720	2 633	588	3 331	97	12 862	32 017
Total Eyre (SD) 1996	5 476	2 257	517	3 300	76	12 073	30 981
Northern (SD)							
Whyalla	2 458	2 478	581	3 661	81	9 027	21 272
Pirie	4 927	2 280	472	2 280	83	10 087	24 208
Flinders Ranges	3 219	1 503	497	2 322	80	7 750	18 896
Far North	1 097	547	792	1 615	79	4 181	11 365
Total Northern (SD) 2001	11 701	6 808	534	9 878	81	31 045	75 741
Total Northern (SD) 1996	11 451	6 542	512	10 753	70	31 108	79 270
SA Off-Shore Areas & Migratory (SD)							
SA Off-Shore Areas & Migratory	—	—	np	—	—	—	—
Total SA Off-Shore Areas & Migratory (SD) 2001	—	—	np	—	—	—	—
Total SA Off-Shore Areas & Migratory (SD) 1996	—	—	—	—	—	—	—
TOTAL SOUTH AUSTRALIA 2001	232 619	169 968	680	145 689	117	584 042	1 424 534
TOTAL SOUTH AUSTRALIA 1996	223 801	152 575	640	148 143	97	555 834	1 388 094

— nil or rounded to zero (including null cells)

np not available for publication but included in totals where applicable, unless otherwise indicated

(a) Comprises the categories 'Being purchased' and 'Being purchased under a rent/buy scheme'.

(b) Medians of '\$2,000 or more' for loan repayment are all shown as \$2,000 in this table.

(c) Includes the categories 'Being occupied rent-free', 'Being occupied under a life tenure scheme', 'Other tenure type' and 'Not stated'.

(d) Includes overseas visitors counted in occupied private dwellings.

Geographic area	FULLY OWNED	BEING PURCHASED		RENTED		TOTAL OCCUPIED PRIVATE DWELLINGS	
	Dwellings	Dwellings(a)	Median monthly loan repayment(b)	Dwellings	Median weekly rent	Dwellings(c)	Persons in occupied private dwellings(d)
	no.	no.	\$	no.	\$	no.	no.
<b>WESTERN AUSTRALIA</b>							
<b>Perth (SD)</b>							
Central Metropolitan	18 573	10 111	1 331	16 114	170	49 609	111 710
East Metropolitan	31 030	32 500	838	16 959	134	85 408	226 070
North Metropolitan	53 804	54 594	869	33 865	146	151 089	393 861
South West Metropolitan	40 289	36 298	859	23 209	141	106 210	274 605
South East Metropolitan	39 580	40 768	813	30 810	138	118 883	300 950
<i>Total Perth (SD) 2001</i>	<i>183 276</i>	<i>174 271</i>	<i>858</i>	<i>120 957</i>	<i>142</i>	<i>511 199</i>	<i>1 307 196</i>
<i>Total Perth (SD) 1996</i>	<i>171 104</i>	<i>148 622</i>	<i>772</i>	<i>119 329</i>	<i>120</i>	<i>463 854</i>	<i>1 210 979</i>
<b>South West (SD)</b>							
Mandurah	8 863	6 697	786	4 881	124	22 175	54 348
Bunbury	5 622	6 266	837	4 658	139	17 430	45 767
Preston	4 900	3 508	701	2 314	110	11 642	30 811
Vasse	4 549	2 951	876	3 484	147	12 155	30 693
Blackwood	2 713	1 499	653	1 535	101	6 279	16 067
<i>Total South West (SD) 2001</i>	<i>26 647</i>	<i>20 921</i>	<i>803</i>	<i>16 872</i>	<i>127</i>	<i>69 681</i>	<i>177 686</i>
<i>Total South West (SD) 1996</i>	<i>23 690</i>	<i>16 124</i>	<i>693</i>	<i>15 467</i>	<i>108</i>	<i>58 903</i>	<i>155 976</i>
<b>Lower Great Southern (SD)</b>							
Pallinup	1 907	734	552	972	84	4 151	10 800
King	6 412	3 617	728	3 829	124	14 977	37 780
<i>Total Lower Great Southern (SD) 2001</i>	<i>8 319</i>	<i>4 351</i>	<i>688</i>	<i>4 801</i>	<i>114</i>	<i>19 128</i>	<i>48 580</i>
<i>Total Lower Great Southern (SD) 1996</i>	<i>8 145</i>	<i>3 628</i>	<i>594</i>	<i>4 415</i>	<i>94</i>	<i>17 626</i>	<i>46 402</i>
<b>Upper Great Southern (SD)</b>							
Hotham	2 546	979	557	1 092	82	5 060	12 614
Lakes	977	254	518	387	72	1 844	4 459
<i>Total Upper Great Southern (SD) 2001</i>	<i>3 523</i>	<i>1 233</i>	<i>549</i>	<i>1 479</i>	<i>79</i>	<i>6 904</i>	<i>17 073</i>
<i>Total Upper Great Southern (SD) 1996</i>	<i>3 584</i>	<i>1 073</i>	<i>476</i>	<i>1 543</i>	<i>67</i>	<i>6 886</i>	<i>18 213</i>
<b>Midlands (SD)</b>							
Moore	2 202	1 176	789	939	108	5 025	12 662
Avon	4 710	2 576	626	2 073	90	10 427	26 107
Campion	1 959	689	513	1 026	69	4 171	10 355
<i>Total Midlands (SD) 2001</i>	<i>8 871</i>	<i>4 441</i>	<i>640</i>	<i>4 038</i>	<i>88</i>	<i>19 623</i>	<i>49 124</i>
<i>Total Midlands (SD) 1996</i>	<i>8 563</i>	<i>3 780</i>	<i>561</i>	<i>4 016</i>	<i>71</i>	<i>18 154</i>	<i>47 667</i>
<b>South Eastern (SD)</b>							
Kalgoorlie/Boulder City Part A	1 951	3 387	1 023	3 703	144	10 102	27 132
Lefroy	449	511	681	1 185	73	2 714	8 171
Johnston	2 178	1 312	716	1 637	110	5 916	14 993
<i>Total South Eastern (SD) 2001</i>	<i>4 578</i>	<i>5 210</i>	<i>898</i>	<i>6 525</i>	<i>118</i>	<i>18 732</i>	<i>50 296</i>
<i>Total South Eastern (SD) 1996</i>	<i>5 022</i>	<i>4 504</i>	<i>861</i>	<i>6 673</i>	<i>105</i>	<i>18 051</i>	<i>51 355</i>

(a) Comprises the categories 'Being purchased' and 'Being purchased under a rent/buy scheme'.

(b) Medians of '\$2,000 or more' for loan repayment are all shown as \$2,000 in this table.

(c) Includes the categories 'Being occupied rent-free', 'Being occupied under a life tenure scheme', 'Other tenure type' and 'Not stated'.

(d) Includes overseas visitors counted in occupied private dwellings.

Geographic area	FULLY OWNED	BEING PURCHASED		RENTED		TOTAL OCCUPIED PRIVATE DWELLINGS	
	Dwellings	Dwellings(a)	Median monthly loan repayment(b)	Dwellings	Median weekly rent	Dwellings(c)	Persons in occupied private dwellings(d)
	no.	no.	\$	no.	\$	no.	no.
<b>WESTERN AUSTRALIA cont.</b>							
Central (SD)							
Geraldton	3 658	3 463	733	3 278	112	11 115	28 948
Gascoyne	2 628	743	718	1 766	107	6 160	15 072
Carnegie	303	82	474	409	69	1 255	3 534
Greenough River	2 725	989	692	1 339	95	5 817	14 537
Total Central (SD) 2001	9 314	5 277	718	6 792	106	24 347	62 091
Total Central (SD) 1996	8 550	4 513	666	6 866	93	22 340	59 103
Pilbara (SD)							
De Grey	761	1 548	480	2 902	93	6 224	17 227
Fortescue	1 140	1 933	380	3 466	90	7 620	21 295
Total Pilbara (SD) 2001	1 901	3 481	413	6 368	91	13 844	38 522
Total Pilbara (SD) 1996	1 598	4 211	342	6 175	71	13 901	40 349
Kimberley (SD)							
Ord	943	315	894	1 612	70	4 073	12 327
Fitzroy	2 277	1 016	1 085	3 444	102	8 118	23 327
Total Kimberley (SD) 2001	3 220	1 331	1 055	5 056	93	12 191	35 654
Total Kimberley (SD) 1996	2 419	857	870	4 117	83	9 588	29 011
WA Off-Shore Areas & Migratory (SD)							
WA Off-Shore Areas & Migratory	—	—	np	—	—	—	—
Total WA Off-Shore Areas & Migratory (SD) 2001	—	—	np	—	—	—	—
Total WA Off-Shore Areas & Migratory (SD) 1996	—	—	—	—	—	—	—
TOTAL WESTERN AUSTRALIA 2001	249 649	220 516	842	172 888	134	695 649	1 786 222
TOTAL WESTERN AUSTRALIA 1996	232 675	187 312	745	168 601	113	629 303	1 659 055
<b>TASMANIA</b>							
Greater Hobart (SD)							
Greater Hobart	29 450	22 908	655	19 718	114	76 072	185 705
Total Greater Hobart (SD) 2001	29 450	22 908	655	19 718	114	76 072	185 705
Total Greater Hobart (SD) 1996	28 229	21 154	626	19 670	106	72 778	184 073
Southern (SD)							
Southern	6 327	3 453	567	2 113	99	13 085	32 781
Total Southern (SD) 2001	6 327	3 453	567	2 113	99	13 085	32 781
Total Southern (SD) 1996	6 109	3 164	554	2 105	85	12 477	32 692
Northern (SD)							
Greater Launceston	15 032	10 989	604	9 988	110	38 121	92 579
Central North	3 766	1 944	565	1 163	94	7 561	19 361
North Eastern	2 772	1 222	573	1 082	85	5 567	13 115
Total Northern (SD) 2001	21 570	14 155	596	12 233	106	51 249	125 055
Total Northern (SD) 1996	21 563	13 089	587	12 239	96	49 759	125 953

— nil or rounded to zero (including null cells)

np not available for publication but included in totals where applicable, unless otherwise indicated

(a) Comprises the categories 'Being purchased' and 'Being purchased under a rent/buy scheme'.

(b) Medians of '\$2,000 or more' for loan repayment are all shown as \$2,000 in this table.

(c) Includes the categories 'Being occupied rent-free', 'Being occupied under a life tenure scheme', 'Other tenure type' and 'Not stated'.

(d) Includes overseas visitors counted in occupied private dwellings.

Geographic area	FULLY OWNED	BEING PURCHASED		RENTED		TOTAL OCCUPIED PRIVATE DWELLINGS	
	Dwellings	Dwellings(a)	Median monthly loan repayment(b)	Dwellings	Median weekly rent	Dwellings(c)	Persons in occupied private dwellings(d)
	no.	no.	\$	no.	\$	no.	no.
<b>TASMANIA cont.</b>							
Mersey-Lyell (SD)							
Burnie-Devonport	12 869	7 877	558	7 620	101	29 954	72 205
North Western Rural	3 916	2 430	564	1 413	95	8 531	22 641
Lyell	1 199	329	420	552	75	2 281	5 328
Total Mersey-Lyell (SD) 2001	17 984	10 636	555	9 585	98	40 766	100 174
Total Mersey-Lyell (SD) 1996	18 359	9 867	545	9 612	87	40 183	103 594
Tas. Off-Shore Areas & Migratory (SD)							
Tas. Off-Shore Areas & Migratory	—	—	np	—	—	—	—
Total Tas. Off-Shore Areas & Migratory (SD) 2001	—	—	np	—	—	—	—
Total Tas. Off-Shore Areas & Migratory (SD) 1996	—	—	—	—	—	—	—
TOTAL TASMANIA 2001	75 331	51 152	614	43 649	107	181 172	443 715
TOTAL TASMANIA 1996	74 260	47 274	593	43 626	97	175 197	446 312
<b>NORTHERN TERRITORY</b>							
Darwin (SD)							
Darwin City	5 266	6 793	1 031	10 338	167	25 559	66 408
Palmerston-East Arm	566	2 838	990	3 108	147	7 117	20 776
Litchfield Shire	1 841	2 140	1 018	772	164	5 538	15 075
Total Darwin (SD) 2001	7 673	11 771	1 019	14 218	162	38 214	102 259
Total Darwin (SD) 1996	6 302	9 917	864	13 423	140	32 443	92 322
Northern Territory - Bal (SD)							
Finniss	265	124	812	220	96	855	2 099
Bathurst-Melville	3	—	—	461	36	500	2 224
Alligator	311	42	606	993	46	2 149	7 645
Daly	182	18	916	475	41	892	3 704
East Arnhem	74	28	950	2 077	39	2 677	12 553
Lower Top End NT	1 110	649	898	2 550	91	5 440	17 589
Barkly	337	166	614	832	73	1 836	5 997
Central NT	1 965	2 926	954	5 168	128	12 494	37 322
Total Northern Territory - Bal (SD) 2001	4 247	3 953	914	12 776	70	26 843	89 133
Total Northern Territory - Bal (SD) 1996	3 900	3 110	844	11 961	73	24 992	84 794

— nil or rounded to zero (including null cells)

np not available for publication but included in totals where applicable, unless otherwise indicated

(a) Comprises the categories 'Being purchased' and 'Being purchased under a rent/buy scheme'.

(b) Medians of '\$2,000 or more' for loan repayment are all shown as \$2,000 in this table.

(c) Includes the categories 'Being occupied rent-free', 'Being occupied under a life tenure scheme', 'Other tenure type' and 'Not stated'.

(d) Includes overseas visitors counted in occupied private dwellings.

Geographic area	FULLY OWNED	BEING PURCHASED		RENTED		TOTAL OCCUPIED PRIVATE DWELLINGS	
	Dwellings	Dwellings(a)	Median monthly loan repayment(b)	Dwellings	Median weekly rent	Dwellings(c)	Persons in occupied private dwellings(d)
no.	no.	\$	no.	\$	no.	no.	
<b>NORTHERN TERRITORY cont.</b>							
NT Off-Shore Areas & Migratory (SD)	—	—	np	—	—	—	—
NT Off-Shore Areas & Migratory	—	—	np	—	—	—	—
Total NT Off-Shore Areas & Migratory (SD) 2001	—	—	np	—	—	—	—
Total NT Off-Shore Areas & Migratory (SD) 1996	—	—	—	—	—	—	—
<b>TOTAL NORTHERN TERRITORY 2001</b>	<b>11 920</b>	<b>15 724</b>	<b>1 000</b>	<b>26 994</b>	<b>123</b>	<b>65 057</b>	<b>191 392</b>
<b>TOTAL NORTHERN TERRITORY 1996</b>	<b>10 202</b>	<b>13 027</b>	<b>859</b>	<b>25 384</b>	<b>112</b>	<b>57 435</b>	<b>177 116</b>
<b>AUSTRALIAN CAPITAL TERRITORY</b>							
Canberra (SD)							
North Canberra	4 488	3 106	1 050	6 461	164	15 386	33 803
Belconnen	10 881	10 077	891	7 883	168	30 063	80 076
Woden Valley	5 267	3 009	1 043	3 920	169	12 966	30 602
Weston Creek-Stromlo	3 805	2 737	960	1 862	165	8 825	22 241
Tuggeranong	8 548	13 380	915	6 339	166	29 376	86 462
South Canberra	3 314	1 793	1 272	3 701	192	9 690	21 574
Gungahlin-Hall	1 792	4 288	1 035	1 981	187	8 422	23 391
Total Canberra (SD) 2001	38 095	38 390	957	32 147	170	114 728	298 149
Total Canberra (SD) 1996	31 434	36 757	928	34 206	153	106 574	286 174
Australian Capital Territory - Bal (SD)							
Australian Capital Territory - Bal	19	15	2 000	65	91	114	287
Total Australian Capital Territory - Bal (SD) 2001	19	15	2 000	65	91	114	287
Total Australian Capital Territory - Bal (SD) 1996	17	10	850	68	78	112	294
<b>TOTAL AUSTRALIAN CAPITAL TERRITORY 2001</b>	<b>38 114</b>	<b>38 405</b>	<b>957</b>	<b>32 212</b>	<b>169</b>	<b>114 842</b>	<b>298 436</b>
<b>TOTAL AUSTRALIAN CAPITAL TERRITORY 1996</b>	<b>31 451</b>	<b>36 767</b>	<b>928</b>	<b>34 274</b>	<b>153</b>	<b>106 686</b>	<b>286 468</b>
<b>OTHER TERRITORIES</b>							
Other Territories (SD)							
Other Territories	228	39	666	475	105	807	2 472
Total Other Territories (SD) 2001	228	39	666	475	105	807	2 472
Total Other Territories (SD) 1996	189	60	450	592	73	971	2 933
<b>TOTAL OTHER TERRITORIES 2001</b>	<b>228</b>	<b>39</b>	<b>666</b>	<b>475</b>	<b>105</b>	<b>807</b>	<b>2 472</b>
<b>TOTAL OTHER TERRITORIES 1996</b>	<b>189</b>	<b>60</b>	<b>450</b>	<b>592</b>	<b>73</b>	<b>971</b>	<b>2 933</b>
<b>TOTAL AUSTRALIA 2001</b>	<b>2 810 917</b>	<b>1 872 132</b>	<b>870</b>	<b>1 858 324</b>	<b>154</b>	<b>7 072 202</b>	<b>18 363 310</b>
<b>TOTAL AUSTRALIA 1996</b>	<b>2 657 971</b>	<b>1 656 062</b>	<b>785</b>	<b>1 773 508</b>	<b>129</b>	<b>6 496 072</b>	<b>17 267 825</b>

— nil or rounded to zero (including null cells)

np not available for publication but included in totals where applicable, unless otherwise indicated

(a) Comprises the categories 'Being purchased' and 'Being purchased under a rent/buy scheme'.

(b) Medians of '\$2,000 or more' for loan repayment are all shown as \$2,000 in this table.

(c) Includes the categories 'Being occupied rent-free', 'Being occupied under a life tenure scheme', 'Other tenure type' and 'Not stated'.

(d) Includes overseas visitors counted in occupied private dwellings.

## SELECTED HOUSEHOLD CHARACTERISTICS, by Statistical Subdivision

	HOUSEHOLD TYPE				SIZE Mean(c) persons	HOUSEHOLDS WHICH USED	
	Family(a)	Lone person	Group	Total(b)		a personal computer(d)	the Internet(d)
<b>NEW SOUTH WALES</b>							
<b>Sydney (SD)</b>							
Inner Sydney	61 077	39 910	12 240	128 248	2.2	63 226	51 594
Eastern Suburbs	52 828	26 749	8 813	97 461	2.3	51 400	43 086
St George-Sutherland	108 935	31 593	4 744	151 000	2.7	80 379	64 045
Canterbury-Bankstown	74 364	19 981	2 507	100 955	2.9	43 804	32 582
Fairfield-Liverpool	83 486	14 665	1 997	103 666	3.2	46 964	33 721
Outer South Western Sydney	58 966	10 557	1 453	73 193	3.1	37 413	26 801
Inner Western Sydney	38 713	13 703	3 184	58 876	2.6	31 742	25 589
Central Western Sydney	69 491	21 043	3 800	99 344	2.8	47 520	36 304
Outer Western Sydney	80 167	19 170	2 753	105 773	2.9	56 108	41 222
Blacktown	65 788	12 138	1 838	82 460	3.1	40 134	29 748
Lower Northern Sydney	69 457	32 390	7 006	115 803	2.4	69 940	58 721
Central Northern Sydney	103 672	18 069	2 412	127 352	3.0	89 653	75 487
Northern Beaches	57 579	18 381	3 493	83 571	2.6	48 474	40 458
Gosford-Wyong	76 918	27 323	3 003	110 692	2.5	49 238	36 145
Total Sydney (SD) 2001	1 001 441	305 672	59 243	1 438 394	2.7	755 995	595 503
Total Sydney (SD) 1996	944 170	285 356	59 900	1 328 378	2.7	na	na
<b>Hunter (SD)</b>							
Newcastle	126 675	43 558	6 014	181 193	2.5	80 320	57 147
Hunter SD Bal	25 047	8 292	812	36 117	2.5	14 081	9 179
Total Hunter (SD) 2001	151 722	51 850	6 826	217 310	2.5	94 401	66 326
Total Hunter (SD) 1996	144 827	45 813	7 011	202 144	2.6	na	na
<b>Illawarra (SD)</b>							
Wollongong	68 692	21 152	2 892	95 688	2.6	44 051	32 303
Nowra-Bomaderry	7 663	2 507	270	10 734	2.6	4 895	3 596
Illawarra SD Bal	26 388	8 801	767	37 779	2.5	16 150	11 105
Total Illawarra (SD) 2001	102 743	32 460	3 929	144 201	2.6	65 096	47 004
Total Illawarra (SD) 1996	96 937	28 142	4 183	132 419	2.7	na	na
<b>Richmond-Tweed (SD)</b>							
Tweed Heads	12 699	5 396	641	20 037	2.3	6 996	5 038
Lismore	7 379	2 925	733	11 419	2.5	4 880	3 323
Richmond-Tweed SD Bal	35 360	12 689	1 758	52 784	2.5	21 761	15 536
Total Richmond-Tweed (SD) 2001	55 438	21 010	3 132	84 240	2.4	33 637	23 897
Total Richmond-Tweed (SD) 1996	52 247	17 297	3 251	76 591	2.6	na	na
<b>Mid-North Coast (SD)</b>							
Coffs Harbour	11 864	4 340	636	17 908	2.5	7 567	5 344
Port Macquarie	10 251	4 100	390	15 587	2.3	6 423	4 574
Clarence	25 058	8 884	875	36 959	2.5	13 656	9 051
Hastings	26 494	8 940	827	37 738	2.5	13 812	9 088
Total Mid-North Coast (SD) 2001	73 667	26 264	2 728	108 192	2.5	41 458	28 057
Total Mid-North Coast (SD) 1996	69 977	22 384	2 751	99 776	2.6	na	na
<b>Northern (SD)</b>							
Tamworth	10 687	3 757	463	15 274	2.5	6 282	4 396
Northern Slopes	11 032	3 544	269	15 424	2.6	5 641	3 530
Northern Tablelands	15 955	6 124	759	23 664	2.5	9 547	6 160
North Central Plain	7 534	2 407	342	10 856	2.7	4 005	2 520
Total Northern (SD) 2001	45 208	15 832	1 833	65 218	2.5	25 475	16 606
Total Northern (SD) 1996	45 550	14 539	1 997	63 734	2.6	na	na

na not available

(a) Comprises one, two and three family households.

(b) Includes 'Visitors only' and 'Other not classifiable' households.

(c) Mean household size is the average number of persons usually resident in a household. Excludes 'Visitors only' and 'Other not classifiable' households.

(d) Used at home by at least one person in the household in the week before Census Night.

	HOUSEHOLD TYPE				SIZE Mean(c) persons	HOUSEHOLDS WHICH USED	
	Family(a) no.	Lone person no.	Group no.	Total(b) no.		a personal computer(d) no.	the Internet(d) no.
<b>NEW SOUTH WALES cont.</b>							
<b>North Western (SD)</b>							
Dubbo	8 651	2 722	437	12 287	2.7	5 029	3 508
Central Macquarie	13 559	4 603	387	19 407	2.6	7 212	4 557
Macquarie-Barwon	4 683	1 994	203	7 564	2.5	2 180	1 352
Upper Darling	2 532	932	108	3 857	2.8	1 359	841
Total North Western (SD) 2001	29 425	10 251	1 135	43 115	2.6	15 780	10 258
Total North Western (SD) 1996	29 518	9 323	1 217	41 937	2.7	na	na
<b>Central West (SD)</b>							
Bathurst-Orange	18 323	6 420	958	26 524	2.6	11 762	8 202
Central Tablelands	9 048	3 083	248	12 959	2.6	5 098	3 362
Lachlan	16 720	6 002	436	23 887	2.6	8 551	5 508
Total Central West (SD) 2001	44 091	15 505	1 642	63 370	2.6	25 411	17 072
Total Central West (SD) 1996	43 439	14 014	1 871	60 820	2.7	na	na
<b>South Eastern (SD)</b>							
Queanbeyan	10 654	3 807	388	15 528	2.6	8 294	6 232
Southern Tablelands	16 911	5 846	488	24 444	2.5	9 803	6 485
Lower South Coast	17 108	6 219	589	25 937	2.4	10 261	6 790
Snowy	4 502	1 793	208	8 067	2.4	3 786	2 738
Total South Eastern (SD) 2001	49 175	17 665	1 673	73 976	2.5	32 144	22 245
Total South Eastern (SD) 1996	46 134	15 795	1 733	67 337	2.6	na	na
<b>Murrumbidgee (SD)</b>							
Wagga Wagga	12 610	4 302	844	18 226	2.6	8 699	6 173
Central Murrumbidgee	13 666	4 735	338	19 398	2.6	7 171	4 527
Lower Murrumbidgee	11 410	3 467	447	16 037	2.7	5 840	3 787
Total Murrumbidgee (SD) 2001	37 686	12 504	1 629	53 661	2.6	21 710	14 487
Total Murrumbidgee (SD) 1996	37 211	11 550	1 779	51 667	2.7	na	na
<b>Murray (SD)</b>							
Albury	12 723	5 138	823	19 368	2.5	8 956	6 216
Upper Murray	5 202	1 935	143	7 603	2.5	2 842	1 729
Central Murray	7 980	2 813	257	11 638	2.5	4 571	2 875
Murray-Darling	2 501	772	63	3 639	2.6	1 272	827
Total Murray (SD) 2001	28 406	10 658	1 286	42 248	2.5	17 641	11 647
Total Murray (SD) 1996	28 322	9 408	1 424	40 306	2.6	na	na
<b>Far West (SD)</b>							
Far West	6 099	2 816	187	9 752	2.3	3 087	2 174
Total Far West (SD) 2001	6 099	2 816	187	9 752	2.3	3 087	2 174
Total Far West (SD) 1996	6 582	2 625	193	9 808	2.5	na	na
<b>NSW Off-Shore Areas &amp; Migratory (SD)</b>							
NSW Off-Shore Areas & Migratory	—	—	—	—	—	—	—
Total NSW Off-Shore Areas & Migratory (SD) 2001	—	—	—	—	—	—	—
Total NSW Off-Shore Areas & Migratory (SD) 1996	—	—	—	—	—	na	na
<b>TOTAL NEW SOUTH WALES 2001</b>	<b>1 625 101</b>	<b>522 487</b>	<b>85 243</b>	<b>2 343 677</b>	<b>2.6</b>	<b>1 131 835</b>	<b>855 276</b>
<b>TOTAL NEW SOUTH WALES 1996</b>	<b>1 544 914</b>	<b>476 246</b>	<b>87 310</b>	<b>2 174 917</b>	<b>2.7</b>	<b>na</b>	<b>na</b>

na not available

— nil or rounded to zero (including null cells)

(a) Comprises one, two and three family households.

(b) Includes 'Visitors only' and 'Other not classifiable' households.

(c) Mean household size is the average number of persons usually resident in a household. Excludes 'Visitors only' and 'Other not classifiable' households.

(d) Used at home by at least one person in the household in the week before Census Night.

	HOUSEHOLD TYPE				SIZE Mean(c) persons	HOUSEHOLDS WHICH USED	
	Family(a)	Lone person	Group	Total(b)		a personal computer(d)	the Internet(d)
	no.	no.	no.	no.		no.	no.
<b>VICTORIA</b>							
<b>Melbourne (SD)</b>							
Inner Melbourne	49 576	40 314	13 492	116 224	2.0	61 733	49 709
Western Melbourne	105 697	32 235	4 986	148 685	2.7	68 522	50 284
Melton-Wyndham	36 190	6 384	886	44 588	3.0	24 502	17 675
Moreland City	33 479	13 883	3 149	52 391	2.5	22 695	16 568
Northern Middle Melbourne	61 903	22 867	4 000	91 431	2.5	44 217	33 095
Hume City	33 885	5 321	648	41 001	3.2	20 662	14 582
Northern Outer Melbourne	45 904	6 254	892	54 106	3.2	30 258	22 313
Boroondara City	37 300	14 582	3 242	57 332	2.6	36 568	30 091
Eastern Middle Melbourne	110 324	29 527	4 873	148 521	2.7	88 620	70 111
Eastern Outer Melbourne	64 205	16 230	2 136	84 287	2.8	49 601	37 672
Yarra Ranges Shire Part A	36 973	8 486	1 028	47 662	2.9	26 907	19 435
Southern Melbourne	97 980	40 046	6 084	149 330	2.5	82 044	65 435
Greater Dandenong City	31 456	9 186	1 270	43 370	2.8	18 338	12 864
South Eastern Outer Melbourne	58 952	10 782	1 515	73 107	3.0	39 421	27 808
Frankston City	29 640	9 921	1 323	41 925	2.6	20 594	15 032
Mornington Peninsula Shire	34 324	11 759	1 055	49 413	2.5	23 060	16 416
<i>Total Melbourne (SD) 2001</i>	<i>867 788</i>	<i>277 777</i>	<i>50 579</i>	<i>1 243 373</i>	<i>2.7</i>	<i>657 742</i>	<i>499 090</i>
<i>Total Melbourne (SD) 1996</i>	<i>810 737</i>	<i>250 782</i>	<i>48 778</i>	<i>1 137 336</i>	<i>2.7</i>	<i>na</i>	<i>na</i>
<b>Barwon (SD)</b>							
Greater Geelong City Part A	40 625	15 279	1 942	59 097	2.5	26 979	18 698
East Barwon	14 503	4 654	493	20 574	2.5	10 279	7 314
West Barwon	9 910	2 847	280	13 488	2.7	5 965	3 898
<i>Total Barwon (SD) 2001</i>	<i>65 038</i>	<i>22 780</i>	<i>2 715</i>	<i>93 159</i>	<i>2.5</i>	<i>43 223</i>	<i>29 910</i>
<i>Total Barwon (SD) 1996</i>	<i>60 902</i>	<i>19 937</i>	<i>2 732</i>	<i>85 316</i>	<i>2.6</i>	<i>na</i>	<i>na</i>
<b>Western District (SD)</b>							
Warrnambool City	7 348	2 772	443	10 896	2.5	4 742	3 098
Hopkins	8 552	2 784	201	11 871	2.6	4 982	3 076
Gleneilg	9 619	3 855	296	14 142	2.5	5 797	3 701
<i>Total Western District (SD) 2001</i>	<i>25 519</i>	<i>9 411</i>	<i>940</i>	<i>36 909</i>	<i>2.5</i>	<i>15 521</i>	<i>9 875</i>
<i>Total Western District (SD) 1996</i>	<i>25 428</i>	<i>8 702</i>	<i>1 115</i>	<i>36 011</i>	<i>2.6</i>	<i>na</i>	<i>na</i>
<b>Central Highlands (SD)</b>							
Ballarat City	20 310	8 134	1 369	30 504	2.5	14 077	9 438
East Central Highlands	10 160	2 919	286	13 814	2.7	6 484	4 283
West Central Highlands	4 679	1 807	143	6 825	2.4	2 634	1 653
<i>Total Central Highlands (SD) 2001</i>	<i>35 149</i>	<i>12 860</i>	<i>1 798</i>	<i>51 143</i>	<i>2.6</i>	<i>23 195</i>	<i>15 374</i>
<i>Total Central Highlands (SD) 1996</i>	<i>33 481</i>	<i>11 213</i>	<i>1 844</i>	<i>47 497</i>	<i>2.6</i>	<i>na</i>	<i>na</i>
<b>Wimmera (SD)</b>							
South Wimmera	9 460	3 581	345	13 923	2.5	5 634	3 506
North Wimmera	3 794	1 652	95	5 640	2.4	2 092	1 286
<i>Total Wimmera (SD) 2001</i>	<i>13 254</i>	<i>5 233</i>	<i>440</i>	<i>19 563</i>	<i>2.5</i>	<i>7 726</i>	<i>4 792</i>
<i>Total Wimmera (SD) 1996</i>	<i>13 474</i>	<i>4 911</i>	<i>491</i>	<i>19 212</i>	<i>2.5</i>	<i>na</i>	<i>na</i>
<b>Mallee (SD)</b>							
Mildura Rural City Part A	11 589	3 810	448	16 498	2.6	6 545	4 356
West Mallee	3 038	1 246	84	4 508	2.4	1 641	1 075
East Mallee	8 442	3 053	288	12 192	2.6	4 495	2 837
<i>Total Mallee (SD) 2001</i>	<i>23 069</i>	<i>8 109</i>	<i>820</i>	<i>33 198</i>	<i>2.6</i>	<i>12 681</i>	<i>8 268</i>
<i>Total Mallee (SD) 1996</i>	<i>22 596</i>	<i>7 299</i>	<i>790</i>	<i>31 676</i>	<i>2.6</i>	<i>na</i>	<i>na</i>

na not available

(a) Comprises one, two and three family households.

(b) Includes 'Visitors only' and 'Other not classifiable' households.

(c) Mean household size is the average number of persons usually resident in a household. Excludes 'Visitors only' and 'Other not classifiable' households.

(d) Used at home by at least one person in the household in the week before Census Night.



	HOUSEHOLD TYPE				SIZE	HOUSEHOLDS WHICH USED	
	Family(a)	Lone person	Group	Total(b)	Mean(c)	a personal computer(d)	the Internet(d)
	no.	no.	no.	no.	persons	no.	no.
<b>VICTORIA cont.</b>							
<b>Loddon (SD)</b>							
Greater Bendigo City Part A	19 836	7 441	1 263	29 155	2.5	13 334	8 895
North Loddon	12 784	5 064	482	18 901	2.4	7 184	4 501
South Loddon	9 575	2 222	217	12 496	2.8	6 984	4 782
<i>Total Loddon (SD) 2001</i>	<i>42 195</i>	<i>14 727</i>	<i>1 962</i>	<i>60 552</i>	<i>2.6</i>	<i>27 502</i>	<i>18 178</i>
<i>Total Loddon (SD) 1996</i>	<i>39 671</i>	<i>12 833</i>	<i>2 100</i>	<i>55 633</i>	<i>2.7</i>	<i>na</i>	<i>na</i>
<b>Goulburn (SD)</b>							
Greater Shepparton City Part A	11 207	3 695	516	15 917	2.6	6 698	4 620
North Goulburn	19 590	6 228	635	27 323	2.6	10 927	6 932
South Goulburn	7 865	3 056	269	11 763	2.4	4 753	2 904
South West Goulburn	10 511	2 962	320	14 543	2.7	6 614	4 098
<i>Total Goulburn (SD) 2001</i>	<i>49 173</i>	<i>15 941</i>	<i>1 740</i>	<i>69 546</i>	<i>2.6</i>	<i>28 992</i>	<i>18 554</i>
<i>Total Goulburn (SD) 1996</i>	<i>46 773</i>	<i>13 947</i>	<i>1 704</i>	<i>63 939</i>	<i>2.7</i>	<i>na</i>	<i>na</i>
<b>Ovens-Murray (SD)</b>							
Wodonga	11 660	3 402	569	16 008	2.6	8 105	5 464
West Ovens-Murray	7 874	2 871	303	11 347	2.5	4 711	2 966
East Ovens-Murray	4 183	1 553	123	6 807	2.5	3 119	2 095
<i>Total Ovens-Murray (SD) 2001</i>	<i>23 717</i>	<i>7 826</i>	<i>995</i>	<i>34 162</i>	<i>2.6</i>	<i>15 935</i>	<i>10 525</i>
<i>Total Ovens-Murray (SD) 1996</i>	<i>22 575</i>	<i>6 761</i>	<i>1 116</i>	<i>31 208</i>	<i>2.7</i>	<i>na</i>	<i>na</i>
<b>East Gippsland (SD)</b>							
East Gippsland Shire	10 315	4 066	361	15 462	2.4	6 101	3 999
Wellington Shire	10 365	3 640	292	14 940	2.6	6 749	4 656
<i>Total East Gippsland (SD) 2001</i>	<i>20 680</i>	<i>7 706</i>	<i>653</i>	<i>30 402</i>	<i>2.5</i>	<i>12 850</i>	<i>8 655</i>
<i>Total East Gippsland (SD) 1996</i>	<i>20 749</i>	<i>6 903</i>	<i>649</i>	<i>29 210</i>	<i>2.6</i>	<i>na</i>	<i>na</i>
<b>Gippsland (SD)</b>							
La Trobe Valley	19 050	7 170	737	27 603	2.5	12 492	8 532
West Gippsland	8 413	2 623	244	11 574	2.7	5 353	3 619
South Gippsland	13 181	5 252	423	20 159	2.4	7 969	5 112
<i>Total Gippsland (SD) 2001</i>	<i>40 644</i>	<i>15 045</i>	<i>1 404</i>	<i>59 336</i>	<i>2.5</i>	<i>25 814</i>	<i>17 263</i>
<i>Total Gippsland (SD) 1996</i>	<i>38 902</i>	<i>13 076</i>	<i>1 485</i>	<i>54 619</i>	<i>2.6</i>	<i>na</i>	<i>na</i>
<b>Vic. Off-Shore Areas &amp; Migratory (SD)</b>							
Vic. Off-Shore Areas & Migratory	—	—	—	—	—	—	—
<i>Total Vic. Off-Shore Areas &amp; Migratory (SD) 2001</i>	<i>—</i>	<i>—</i>	<i>—</i>	<i>—</i>	<i>—</i>	<i>—</i>	<i>—</i>
<i>Total Vic. Off-Shore Areas &amp; Migratory (SD) 1996</i>	<i>—</i>	<i>—</i>	<i>—</i>	<i>—</i>	<i>—</i>	<i>na</i>	<i>na</i>
<b>TOTAL VICTORIA 2001</b>	<b>1 206 226</b>	<b>397 415</b>	<b>64 046</b>	<b>1 731 343</b>	<b>2.6</b>	<b>871 181</b>	<b>640 484</b>
<b>TOTAL VICTORIA 1996</b>	<b>1 135 288</b>	<b>356 364</b>	<b>62 804</b>	<b>1 591 657</b>	<b>2.7</b>	<b>na</b>	<b>na</b>

na not available

— nil or rounded to zero (including null cells)

(a) Comprises one, two and three family households.

(b) Includes 'Visitors only' and 'Other not classifiable' households.

(c) Mean household size is the average number of persons usually resident in a household. Excludes 'Visitors only' and 'Other not classifiable' households.

(d) Used at home by at least one person in the household in the week before Census Night.

	HOUSEHOLD TYPE				SIZE Mean(c) persons	HOUSEHOLDS WHICH USED	
	Family(a) no.	Lone person no.	Group no.	Total(b) no.		a personal computer(d) no.	the Internet(d) no.
<b>QUEENSLAND</b>							
<b>Brisbane (SD)</b>							
Brisbane City	222 408	85 753	21 717	340 667	2.5	188 576	150 955
Gold Coast City Part A	12 062	3 181	539	16 245	2.7	7 377	5 287
Beaudesert Shire Part A	7 445	787	162	8 605	3.2	4 975	3 522
Caboolture Shire Part A	29 376	7 029	929	38 399	2.7	17 709	11 957
Ipswich City	29 450	7 934	1 220	39 558	2.8	18 093	12 908
Logan City	43 449	9 761	1 898	56 197	2.9	28 357	20 821
Pine Rivers Shire	32 918	5 632	909	40 082	3.0	24 238	18 628
Redcliffe City	13 212	6 242	615	20 498	2.3	8 115	5 941
Redland Shire	31 667	7 325	1 063	40 895	2.8	22 414	16 824
<i>Total Brisbane (SD) 2001</i>	<i>421 987</i>	<i>133 644</i>	<i>29 052</i>	<i>601 146</i>	<i>2.6</i>	<i>319 854</i>	<i>246 843</i>
<i>Total Brisbane (SD) 1996</i>	<i>382 424</i>	<i>113 469</i>	<i>28 161</i>	<i>536 071</i>	<i>2.7</i>	<i>na</i>	<i>na</i>
<b>Moreton (SD)</b>							
Gold Coast City Part B	96 131	33 964	8 613	154 961	2.4	72 435	55 948
Sunshine Coast	48 934	17 360	2 863	77 695	2.4	35 121	26 533
Moreton SD Bal	42 215	10 119	1 430	55 903	2.7	25 686	17 292
<i>Total Moreton (SD) 2001</i>	<i>187 280</i>	<i>61 443</i>	<i>12 906</i>	<i>288 559</i>	<i>2.5</i>	<i>133 242</i>	<i>99 773</i>
<i>Total Moreton (SD) 1996</i>	<i>160 314</i>	<i>48 793</i>	<i>12 402</i>	<i>239 488</i>	<i>2.5</i>	<i>na</i>	<i>na</i>
<b>Wide Bay-Burnett (SD)</b>							
Bundaberg	14 930	5 307	582	21 747	2.5	8 352	5 660
Hervey Bay City Part A	10 838	3 452	443	16 703	2.4	6 193	4 210
Wide Bay-Burnett SD Bal	36 969	11 748	1 245	53 452	2.5	19 631	12 041
<i>Total Wide Bay-Burnett (SD) 2001</i>	<i>62 737</i>	<i>20 507</i>	<i>2 270</i>	<i>91 902</i>	<i>2.5</i>	<i>34 176</i>	<i>21 911</i>
<i>Total Wide Bay-Burnett (SD) 1996</i>	<i>59 524</i>	<i>16 893</i>	<i>2 136</i>	<i>83 612</i>	<i>2.6</i>	<i>na</i>	<i>na</i>
<b>Darling Downs (SD)</b>							
Toowoomba	26 961	9 304	1 647	38 751	2.6	18 314	12 964
Darling Downs SD Bal	25 898	8 087	839	36 341	2.6	13 700	8 070
<i>Total Darling Downs (SD) 2001</i>	<i>52 859</i>	<i>17 391</i>	<i>2 486</i>	<i>75 092</i>	<i>2.6</i>	<i>32 014</i>	<i>21 034</i>
<i>Total Darling Downs (SD) 1996</i>	<i>49 997</i>	<i>15 447</i>	<i>2 604</i>	<i>69 702</i>	<i>2.7</i>	<i>na</i>	<i>na</i>
<b>South West (SD)</b>							
South West	6 613	2 377	288	10 066	2.6	3 583	2 125
<i>Total South West (SD) 2001</i>	<i>6 613</i>	<i>2 377</i>	<i>288</i>	<i>10 066</i>	<i>2.6</i>	<i>3 583</i>	<i>2 125</i>
<i>Total South West (SD) 1996</i>	<i>6 598</i>	<i>2 049</i>	<i>293</i>	<i>9 508</i>	<i>2.7</i>	<i>na</i>	<i>na</i>
<b>Fitzroy (SD)</b>							
Rockhampton	15 517	5 777	969	23 209	2.5	9 858	7 025
Gladstone	10 269	2 646	401	14 088	2.7	6 878	4 927
Fitzroy SD Bal	19 718	5 539	703	28 628	2.7	12 494	8 410
<i>Total Fitzroy (SD) 2001</i>	<i>45 504</i>	<i>13 962</i>	<i>2 073</i>	<i>65 925</i>	<i>2.7</i>	<i>29 230</i>	<i>20 362</i>
<i>Total Fitzroy (SD) 1996</i>	<i>44 250</i>	<i>12 077</i>	<i>2 319</i>	<i>62 378</i>	<i>2.8</i>	<i>na</i>	<i>na</i>
<b>Central West (SD)</b>							
Central West	2 952	1 096	135	4 934	2.6	1 767	1 195
<i>Total Central West (SD) 2001</i>	<i>2 952</i>	<i>1 096</i>	<i>135</i>	<i>4 934</i>	<i>2.6</i>	<i>1 767</i>	<i>1 195</i>
<i>Total Central West (SD) 1996</i>	<i>2 921</i>	<i>1 037</i>	<i>143</i>	<i>4 618</i>	<i>2.7</i>	<i>na</i>	<i>na</i>
<b>Mackay (SD)</b>							
Mackay City Part A	16 578	5 178	796	23 633	2.6	10 330	7 527
Mackay SD Bal	18 000	5 118	733	27 943	2.7	11 103	7 636
<i>Total Mackay (SD) 2001</i>	<i>34 578</i>	<i>10 296</i>	<i>1 529</i>	<i>51 576</i>	<i>2.6</i>	<i>21 433</i>	<i>15 163</i>
<i>Total Mackay (SD) 1996</i>	<i>33 453</i>	<i>8 905</i>	<i>1 650</i>	<i>47 338</i>	<i>2.8</i>	<i>na</i>	<i>na</i>

na not available

(a) Comprises one, two and three family households.

(b) Includes 'Visitors only' and 'Other not classifiable' households.

(c) Mean household size is the average number of persons usually resident in a household. Excludes 'Visitors only' and 'Other not classifiable' households.

(d) Used at home by at least one person in the household in the week before Census Night.

	HOUSEHOLD TYPE				SIZE	HOUSEHOLDS WHICH USED	
	Family(a)	Lone person	Group	Total(b)	Mean(c)	a personal computer(d)	the Internet(d)
	no.	no.	no.	no.	persons	no.	no.
<b>QUEENSLAND cont.</b>							
<b>Northern (SD)</b>							
Townsville City Part A	20 899	8 130	2 178	33 404	2.5	15 691	11 628
Thuringowa City Part A	11 883	1 738	396	14 304	3.0	7 940	5 828
Northern SD Bal	14 260	4 125	416	20 163	2.7	7 205	4 810
<i>Total Northern (SD) 2001</i>	<i>47 042</i>	<i>13 993</i>	<i>2 990</i>	<i>67 871</i>	<i>2.7</i>	<i>30 836</i>	<i>22 266</i>
<i>Total Northern (SD) 1996</i>	<i>43 758</i>	<i>12 024</i>	<i>2 954</i>	<i>61 747</i>	<i>2.7</i>	<i>na</i>	<i>na</i>
<b>Far North (SD)</b>							
Cairns City Part A	27 394	10 025	2 440	45 027	2.5	19 933	15 526
Far North SD Bal	25 640	8 441	1 086	40 994	2.7	13 665	9 494
<i>Total Far North (SD) 2001</i>	<i>53 034</i>	<i>18 466</i>	<i>3 526</i>	<i>86 021</i>	<i>2.6</i>	<i>33 598</i>	<i>25 020</i>
<i>Total Far North (SD) 1996</i>	<i>50 052</i>	<i>15 381</i>	<i>4 233</i>	<i>77 220</i>	<i>2.7</i>	<i>na</i>	<i>na</i>
<b>North West (SD)</b>							
North West	7 627	2 348	429	12 521	2.9	4 232	2 967
<i>Total North West (SD) 2001</i>	<i>7 627</i>	<i>2 348</i>	<i>429</i>	<i>12 521</i>	<i>2.9</i>	<i>4 232</i>	<i>2 967</i>
<i>Total North West (SD) 1996</i>	<i>7 909</i>	<i>2 261</i>	<i>529</i>	<i>12 390</i>	<i>3.0</i>	<i>na</i>	<i>na</i>
<b>Qld Off-Shore Areas &amp; Migratory (SD)</b>							
Qld Off-Shore Areas & Migratory	—	—	—	—	—	—	—
<i>Total Qld Off-Shore Areas &amp; Migratory (SD) 2001</i>	<i>—</i>	<i>—</i>	<i>—</i>	<i>—</i>	<i>—</i>	<i>—</i>	<i>—</i>
<i>Total Qld Off-Shore Areas &amp; Migratory (SD) 1996</i>	<i>—</i>	<i>—</i>	<i>—</i>	<i>—</i>	<i>—</i>	<i>na</i>	<i>na</i>
<b>TOTAL QUEENSLAND 2001</b>	<b>922 213</b>	<b>295 523</b>	<b>57 684</b>	<b>1 355 613</b>	<b>2.6</b>	<b>643 965</b>	<b>478 659</b>
<b>TOTAL QUEENSLAND 1996</b>	<b>841 200</b>	<b>248 336</b>	<b>57 424</b>	<b>1 204 072</b>	<b>2.7</b>	<b>na</b>	<b>na</b>
<b>SOUTH AUSTRALIA</b>							
<b>Adelaide (SD)</b>							
Northern Adelaide	93 310	28 888	3 204	127 741	2.6	59 018	41 505
Western Adelaide	53 612	27 719	3 261	86 812	2.3	34 693	25 115
Eastern Adelaide	54 840	27 824	4 289	90 023	2.3	48 124	37 365
Southern Adelaide	86 434	32 782	3 882	125 663	2.5	63 510	47 481
<i>Total Adelaide (SD) 2001</i>	<i>288 196</i>	<i>117 213</i>	<i>14 636</i>	<i>430 239</i>	<i>2.4</i>	<i>205 345</i>	<i>151 466</i>
<i>Total Adelaide (SD) 1996</i>	<i>281 059</i>	<i>105 476</i>	<i>15 740</i>	<i>410 467</i>	<i>2.5</i>	<i>na</i>	<i>na</i>
<b>Outer Adelaide (SD)</b>							
Barossa	10 208	2 680	277	13 473	2.7	6 255	4 122
Kangaroo Island	1 102	439	33	1 694	2.4	713	460
Mt Lofty Ranges	10 485	2 745	295	13 836	2.7	7 268	5 201
Fleurieu	9 217	3 400	226	13 443	2.3	5 570	3 538
<i>Total Outer Adelaide (SD) 2001</i>	<i>31 012</i>	<i>9 264</i>	<i>831</i>	<i>42 446</i>	<i>2.6</i>	<i>19 806</i>	<i>13 321</i>
<i>Total Outer Adelaide (SD) 1996</i>	<i>28 168</i>	<i>7 608</i>	<i>744</i>	<i>37 454</i>	<i>2.6</i>	<i>na</i>	<i>na</i>
<b>Yorke and Lower North (SD)</b>							
Yorke	6 885	2 687	149	10 208	2.3	3 618	2 125
Lower North	5 169	1 827	141	7 386	2.5	3 045	1 832
<i>Total Yorke and Lower North (SD) 2001</i>	<i>12 054</i>	<i>4 514</i>	<i>290</i>	<i>17 594</i>	<i>2.4</i>	<i>6 663</i>	<i>3 957</i>
<i>Total Yorke and Lower North (SD) 1996</i>	<i>11 878</i>	<i>4 060</i>	<i>279</i>	<i>16 745</i>	<i>2.5</i>	<i>na</i>	<i>na</i>

na not available

— nil or rounded to zero (including null cells)

(a) Comprises one, two and three family households.

(b) Includes 'Visitors only' and 'Other not classifiable' households.

(c) Mean household size is the average number of persons usually resident in a household. Excludes 'Visitors only' and 'Other not classifiable' households.

(d) Used at home by at least one person in the household in the week before Census Night.

	HOUSEHOLD TYPE				SIZE Mean(c) persons	HOUSEHOLDS WHICH USED	
	Family(a)	Lone person	Group	Total(b)		a personal computer(d)	the Internet(d)
	no.	no.	no.	no.		no.	no.
<b>SOUTH AUSTRALIA cont.</b>							
Murray Lands (SD)							
Riverland	11 145	4 055	373	16 385	2.5	6 003	3 972
Murray Mallee	6 851	2 716	220	10 061	2.5	3 791	2 297
Total Murray Lands (SD) 2001	17 996	6 771	593	26 446	2.5	9 794	6 269
Total Murray Lands (SD) 1996	17 996	5 970	537	25 490	2.6	na	na
South East (SD)							
Upper South East	4 968	1 730	178	7 123	2.5	2 938	1 886
Lower South East	11 455	4 029	357	16 287	2.5	6 515	4 231
Total South East (SD) 2001	16 423	5 759	535	23 410	2.5	9 453	6 117
Total South East (SD) 1996	16 210	5 164	531	22 497	2.6	na	na
Eyre (SD)							
Lincoln	7 116	2 599	270	10 509	2.5	4 189	2 619
West Coast	1 507	544	45	2 353	2.6	834	496
Total Eyre (SD) 2001	8 623	3 143	315	12 862	2.5	5 023	3 115
Total Eyre (SD) 1996	8 422	2 778	283	12 073	2.6	na	na
Northern (SD)							
Whyalla	5 757	2 825	158	9 027	2.3	3 481	2 325
Pirie	6 800	2 854	154	10 087	2.4	3 556	2 235
Flinders Ranges	4 973	1 938	142	7 750	2.5	2 814	1 795
Far North	2 228	977	100	4 181	2.9	1 485	1 038
Total Northern (SD) 2001	19 758	8 594	554	31 045	2.5	11 336	7 393
Total Northern (SD) 1996	20 867	7 939	634	31 108	2.5	na	na
SA Off-Shore Areas & Migratory (SD)							
SA Off-Shore Areas & Migratory	—	—	—	—	—	—	—
Total SA Off-Shore Areas & Migratory (SD) 2001	—	—	—	—	—	—	—
Total SA Off-Shore Areas & Migratory (SD) 1996	—	—	—	—	—	na	na
TOTAL SOUTH AUSTRALIA 2001	394 062	155 258	17 754	584 042	2.4	267 420	191 638
TOTAL SOUTH AUSTRALIA 1996	384 600	138 995	18 748	555 834	2.5	na	na
<b>WESTERN AUSTRALIA</b>							
Perth (SD)							
Central Metropolitan	27 040	15 936	3 217	49 609	2.3	28 026	22 905
East Metropolitan	61 960	18 575	2 461	85 408	2.7	44 117	32 236
North Metropolitan	107 210	34 201	5 230	151 089	2.6	81 245	61 908
South West Metropolitan	75 388	24 004	3 378	106 210	2.6	54 737	41 113
South East Metropolitan	80 054	29 634	5 179	118 883	2.5	60 098	44 422
Total Perth (SD) 2001	351 652	122 350	19 465	511 199	2.6	268 223	202 584
Total Perth (SD) 1996	326 190	106 474	20 195	463 854	2.6	na	na
South West (SD)							
Mandurah	15 729	4 988	541	22 175	2.5	9 358	6 215
Bunbury	12 654	3 723	594	17 430	2.6	8 155	5 405
Preston	8 666	2 335	236	11 642	2.7	4 901	2 962
Vasse	8 204	2 514	464	12 155	2.6	5 398	3 651
Blackwood	4 438	1 410	148	6 279	2.6	2 622	1 651
Total South West (SD) 2001	49 691	14 970	1 983	69 681	2.6	30 434	19 884
Total South West (SD) 1996	43 373	11 985	1 622	58 903	2.7	na	na

na not available

— nil or rounded to zero (including null cells)

(a) Comprises one, two and three family households.

(b) Includes 'Visitors only' and 'Other not classifiable' households.

(c) Mean household size is the average number of persons usually resident in a household. Excludes 'Visitors only' and 'Other not classifiable' households.

(d) Used at home by at least one person in the household in the week before Census Night.

	HOUSEHOLD TYPE				SIZE Mean(c) persons	HOUSEHOLDS WHICH USED	
	Family(a) no.	Lone person no.	Group no.	Total(b) no.		a personal computer(d) no.	the Internet(d) no.
<b>WESTERN AUSTRALIA cont.</b>							
<b>Lower Great Southern (SD)</b>							
Pallinup	2 914	922	98	4 151	2.6	1 808	1 187
King	10 563	3 442	368	14 977	2.5	6 592	4 376
<i>Total Lower Great Southern (SD) 2001</i>	13 477	4 364	466	19 128	2.6	8 400	5 563
<i>Total Lower Great Southern (SD) 1996</i>	12 766	3 741	413	17 626	2.7	na	na
<b>Upper Great Southern (SD)</b>							
Hotham	3 564	1 252	105	5 060	2.5	2 114	1 386
Lakes	1 281	429	26	1 844	2.5	896	575
<i>Total Upper Great Southern (SD) 2001</i>	4 845	1 681	131	6 904	2.5	3 010	1 961
<i>Total Upper Great Southern (SD) 1996</i>	4 980	1 517	143	6 886	2.7	na	na
<b>Midlands (SD)</b>							
Moore	3 468	983	97	5 025	2.6	2 134	1 319
Avon	7 178	2 431	248	10 427	2.6	4 464	2 762
Campion	2 799	1 035	105	4 171	2.5	1 845	1 209
<i>Total Midlands (SD) 2001</i>	13 445	4 449	450	19 623	2.6	8 443	5 290
<i>Total Midlands (SD) 1996</i>	13 123	3 768	390	18 154	2.7	na	na
<b>South Eastern (SD)</b>							
Kalgoorlie/Boulder City Part A	6 708	2 038	472	10 102	2.7	4 473	3 363
Lefroy	1 802	506	62	2 714	3.1	1 021	677
Johnston	3 913	1 290	142	5 916	2.6	2 509	1 652
<i>Total South Eastern (SD) 2001</i>	12 423	3 834	676	18 732	2.7	8 003	5 692
<i>Total South Eastern (SD) 1996</i>	12 604	3 193	1 010	18 051	2.9	na	na
<b>Central (SD)</b>							
Geraldton	7 820	2 481	310	11 115	2.6	4 650	3 244
Gascoyne	2 393	862	150	6 160	2.6	1 728	1 188
Carnegie	676	289	45	1 255	2.8	354	226
Greenough River	3 771	1 131	108	5 817	2.6	2 464	1 653
<i>Total Central (SD) 2001</i>	14 660	4 763	613	24 347	2.6	9 196	6 311
<i>Total Central (SD) 1996</i>	13 997	4 008	625	22 340	2.7	na	na
<b>Pilbara (SD)</b>							
De Grey	3 781	1 176	190	6 224	2.9	2 892	2 207
Fortescue	4 843	1 154	223	7 620	2.9	3 826	2 937
<i>Total Pilbara (SD) 2001</i>	8 624	2 330	413	13 844	2.9	6 718	5 144
<i>Total Pilbara (SD) 1996</i>	8 825	2 258	454	13 901	3.0	na	na
<b>Kimberley (SD)</b>							
Ord	1 872	519	107	4 073	3.4	970	650
Fitzroy	3 934	1 176	301	8 118	3.1	2 322	1 569
<i>Total Kimberley (SD) 2001</i>	5 806	1 695	408	12 191	3.2	3 292	2 219
<i>Total Kimberley (SD) 1996</i>	4 677	1 345	391	9 588	3.3	na	na

na not available

(a) Comprises one, two and three family households.

(b) Includes 'Visitors only' and 'Other not classifiable' households.

(c) Mean household size is the average number of persons usually resident in a household. Excludes 'Visitors only' and 'Other not classifiable' households.

(d) Used at home by at least one person in the household in the week before Census Night.

	HOUSEHOLD TYPE				SIZE	HOUSEHOLDS WHICH USED	
	Family(a)	Lone person	Group	Total(b)	Mean(c)	a personal computer(d)	the Internet(d)
	no.	no.	no.	no.	persons	no.	no.
<b>WESTERN AUSTRALIA cont.</b>							
WA Off-Shore Areas & Migratory (SD)							
WA Off-Shore Areas & Migratory	—	—	—	—	—	—	—
Total WA Off-Shore Areas & Migratory (SD) 2001	—	—	—	—	—	—	—
Total WA Off-Shore Areas & Migratory (SD) 1996	—	—	—	—	—	na	na
TOTAL WESTERN AUSTRALIA 2001	474 623	160 436	24 605	695 649	2.6	345 719	254 648
TOTAL WESTERN AUSTRALIA 1996	440 535	138 289	25 243	629 303	2.7	na	na
<b>TASMANIA</b>							
Greater Hobart (SD)							
Greater Hobart	50 867	20 597	2 613	76 072	2.4	34 191	24 186
Total Greater Hobart (SD) 2001	50 867	20 597	2 613	76 072	2.4	34 191	24 186
Total Greater Hobart (SD) 1996	49 612	18 462	2 929	72 778	2.5	na	na
Southern (SD)							
Southern	9 244	2 935	243	13 085	2.6	4 759	2 903
Total Southern (SD) 2001	9 244	2 935	243	13 085	2.6	4 759	2 903
Total Southern (SD) 1996	9 233	2 536	216	12 477	2.7	na	na
Northern (SD)							
Greater Launceston	25 515	10 280	1 330	38 121	2.4	15 999	10 913
Central North	5 520	1 700	138	7 561	2.6	2 874	1 767
North Eastern	3 783	1 484	90	5 567	2.4	1 869	1 071
Total Northern (SD) 2001	34 818	13 464	1 558	51 249	2.4	20 742	13 751
Total Northern (SD) 1996	34 804	12 161	1 639	49 759	2.5	na	na
Mersey-Lyell (SD)							
Burnie-Devonport	20 585	7 938	617	29 954	2.4	10 834	7 259
North Western Rural	6 373	1 758	140	8 531	2.7	3 337	2 107
Lyell	1 418	661	38	2 281	2.4	740	451
Total Mersey-Lyell (SD) 2001	28 376	10 357	795	40 766	2.5	14 911	9 817
Total Mersey-Lyell (SD) 1996	29 185	9 278	856	40 183	2.6	na	na
Tas. Off-Shore Areas & Migratory (SD)							
Tas. Off-Shore Areas & Migratory	—	—	—	—	—	—	—
Total Tas. Off-Shore Areas & Migratory (SD) 2001	—	—	—	—	—	—	—
Total Tas. Off-Shore Areas & Migratory (SD) 1996	—	—	—	—	—	na	na
TOTAL TASMANIA 2001	123 305	47 353	5 209	181 172	2.5	74 603	50 657
TOTAL TASMANIA 1996	122 834	42 437	5 640	175 197	2.6	na	na

— nil or rounded to zero (including null cells)

na not available

(a) Comprises one, two and three family households.

(b) Includes 'Visitors only' and 'Other not classifiable' households.

(c) Mean household size is the average number of persons usually resident in a household. Excludes 'Visitors only' and 'Other not classifiable' households.

(d) Used at home by at least one person in the household in the week before Census Night.

	HOUSEHOLD TYPE				SIZE	HOUSEHOLDS WHICH USED	
	Family(a)	Lone person	Group	Total(b)	Mean(c)	a personal computer(d)	the Internet(d)
	no.	no.	no.	no.	persons	no.	no.
<b>NORTHERN TERRITORY</b>							
Darwin (SD)							
Darwin City	15 591	5 363	1 500	25 559	2.6	12 455	9 691
Palmerston-East Arm	5 329	1 108	280	7 117	2.9	3 505	2 656
Litchfield Shire	3 548	943	140	5 538	2.8	2 351	1 692
<i>Total Darwin (SD) 2001</i>	<i>24 468</i>	<i>7 414</i>	<i>1 920</i>	<i>38 214</i>	<i>2.7</i>	<i>18 311</i>	<i>14 039</i>
<i>Total Darwin (SD) 1996</i>	<i>21 954</i>	<i>5 724</i>	<i>2 007</i>	<i>32 443</i>	<i>2.8</i>	<i>na</i>	<i>na</i>
Northern Territory - Bal (SD)							
Finniss	412	178	16	855	2.6	183	109
Bathurst-Melville	425	53	6	500	4.5	48	33
Alligator	899	260	37	2 149	4.4	469	306
Daly	471	149	21	892	4.5	160	91
East Arnhem	2 041	388	33	2 677	4.5	1 069	869
Lower Top End NT	3 111	846	152	5 440	3.5	1 607	1 102
Barkly	990	280	47	1 836	3.5	424	307
Central NT	7 471	2 515	546	12 494	3.0	4 995	3 847
<i>Total Northern Territory - Bal (SD) 2001</i>	<i>15 820</i>	<i>4 669</i>	<i>858</i>	<i>26 843</i>	<i>3.5</i>	<i>8 955</i>	<i>6 664</i>
<i>Total Northern Territory - Bal (SD) 1996</i>	<i>15 173</i>	<i>3 875</i>	<i>867</i>	<i>24 992</i>	<i>3.7</i>	<i>na</i>	<i>na</i>
NT Off-Shore Areas & Migratory (SD)							
NT Off-Shore Areas & Migratory	—	—	—	—	—	—	—
<i>Total NT Off-Shore Areas &amp; Migratory (SD) 2001</i>	<i>—</i>	<i>—</i>	<i>—</i>	<i>—</i>	<i>—</i>	<i>—</i>	<i>—</i>
<i>Total NT Off-Shore Areas &amp; Migratory (SD) 1996</i>	<i>—</i>	<i>—</i>	<i>—</i>	<i>—</i>	<i>—</i>	<i>na</i>	<i>na</i>
<b>TOTAL NORTHERN TERRITORY 2001</b>	<b>40 288</b>	<b>12 083</b>	<b>2 778</b>	<b>65 057</b>	<b>3.0</b>	<b>27 266</b>	<b>20 703</b>
<b>TOTAL NORTHERN TERRITORY 1996</b>	<b>37 127</b>	<b>9 599</b>	<b>2 874</b>	<b>57 435</b>	<b>3.2</b>	<b>na</b>	<b>na</b>
<b>AUSTRALIAN CAPITAL TERRITORY</b>							
Canberra (SD)							
North Canberra	8 152	4 810	1 264	15 386	2.2	8 579	6 344
Belconnen	21 659	6 078	1 516	30 063	2.7	19 802	15 244
Woden Valley	8 178	3 607	564	12 966	2.4	8 114	6 500
Weston Creek-Stromlo	6 360	1 997	245	8 825	2.5	5 738	4 615
Tuggeranong	23 403	4 608	735	29 376	3.0	20 296	16 002
South Canberra	5 337	2 976	544	9 690	2.2	5 511	4 362
Gungahlin-Hall	6 450	1 407	349	8 422	2.8	5 876	4 662
<i>Total Canberra (SD) 2001</i>	<i>79 539</i>	<i>25 483</i>	<i>5 217</i>	<i>114 728</i>	<i>2.6</i>	<i>73 916</i>	<i>57 729</i>
<i>Total Canberra (SD) 1996</i>	<i>75 742</i>	<i>22 329</i>	<i>5 933</i>	<i>106 574</i>	<i>2.7</i>	<i>na</i>	<i>na</i>
Australian Capital Territory - Bal (SD)							
Australian Capital Territory - Bal	73	33	6	115	2.5	58	40
<i>Total Australian Capital Territory - Bal (SD) 2001</i>	<i>73</i>	<i>33</i>	<i>6</i>	<i>115</i>	<i>2.5</i>	<i>58</i>	<i>40</i>
<i>Total Australian Capital Territory - Bal (SD) 1996</i>	<i>79</i>	<i>24</i>	<i>4</i>	<i>112</i>	<i>2.6</i>	<i>na</i>	<i>na</i>
<b>TOTAL AUSTRALIAN CAPITAL TERRITORY 2001</b>	<b>79 612</b>	<b>25 516</b>	<b>5 223</b>	<b>114 842</b>	<b>2.6</b>	<b>73 974</b>	<b>57 769</b>
<b>TOTAL AUSTRALIAN CAPITAL TERRITORY 1996</b>	<b>75 821</b>	<b>22 353</b>	<b>5 937</b>	<b>106 686</b>	<b>2.7</b>	<b>na</b>	<b>na</b>

na not available

— nil or rounded to zero (including null cells)

(a) Comprises one, two and three family households.

(b) Includes 'Visitors only' and 'Other not classifiable' households.

(c) Mean household size is the average number of persons usually resident in a household. Excludes 'Visitors only' and 'Other not classifiable' households.

(d) Used at home by at least one person in the household in the week before Census Night.

	HOUSEHOLD TYPE				SIZE Mean(c)	HOUSEHOLDS WHICH USED	
	Family(a)	Lone person	Group	Total(b)		a personal computer(d)	the Internet(d)
	no.	no.	no.	no.	persons	no.	no.
<b>OTHER TERRITORIES</b>							
Other Territories (SD)							
Other Territories	601	142	9	807	3.2	324	217
Total Other Territories (SD) 2001	601	142	9	807	3.2	324	217
Total Other Territories (SD) 1996	680	197	22	971	3.1	na	na
TOTAL OTHER TERRITORIES 2001	601	142	9	807	3.2	324	217
TOTAL OTHER TERRITORIES 1996	680	197	22	971	3.1	na	na
<b>TOTAL AUSTRALIA 2001</b>	<b>4 866 031</b>	<b>1 616 213</b>	<b>262 551</b>	<b>7 072 202</b>	<b>2.6</b>	<b>3 436 287</b>	<b>2 550 051</b>
<b>TOTAL AUSTRALIA 1996</b>	<b>4 582 999</b>	<b>1 432 816</b>	<b>266 002</b>	<b>6 496 072</b>	<b>2.7</b>	na	na

na not available

(a) Comprises one, two and three family households.

(b) Includes 'Visitors only' and 'Other not classifiable' households.

(c) Mean household size is the average number of persons usually resident in a household. Excludes 'Visitors only' and 'Other not classifiable' households.

(d) Used at home by at least one person in the household in the week before Census Night.



## FAMILY TYPE, by Statistical Subdivision

Geographic area	Couple family with dependent children(a)	Couple family with non-dependent children only	Couple family without children	One parent family	Other family	Total
<b>NEW SOUTH WALES</b>						
<b>Sydney (SD)</b>						
Inner Sydney	16 621	4 495	28 317	9 941	2 778	62 152
Eastern Suburbs	17 434	4 143	21 894	7 832	2 239	53 542
St George-Sutherland	44 466	12 779	37 165	14 940	2 112	111 462
Canterbury-Bankstown	31 901	9 320	21 639	12 529	1 547	76 936
Fairfield-Liverpool	40 211	10 040	20 450	14 950	1 500	87 151
Outer South Western Sydney	27 272	6 030	15 325	10 914	647	60 188
Inner Western Sydney	15 241	4 281	13 458	5 500	1 203	39 683
Central Western Sydney	29 777	7 344	21 069	11 635	1 774	71 599
Outer Western Sydney	35 559	7 900	23 824	13 355	925	81 563
Blacktown	30 054	6 922	16 799	12 741	1 106	67 622
Lower Northern Sydney	25 725	5 428	28 550	8 604	2 077	70 384
Central Northern Sydney	50 305	11 590	31 802	10 531	1 373	105 601
Northern Beaches	22 480	5 905	22 036	7 155	1 016	58 592
Gosford-Wyong	27 692	6 054	29 752	13 506	962	77 966
<i>Total Sydney (SD) 2001</i>	<i>414 738</i>	<i>102 231</i>	<i>332 080</i>	<i>154 133</i>	<i>21 259</i>	<i>1 024 441</i>
<i>Total Sydney (SD) 1996</i>	<i>398 491</i>	<i>100 790</i>	<i>305 992</i>	<i>142 808</i>	<i>20 126</i>	<i>968 207</i>
<b>Hunter (SD)</b>						
Newcastle	46 184	10 974	46 963	22 022	1 898	128 041
Hunter SD Bal	8 951	1 808	10 793	3 426	277	25 255
<i>Total Hunter (SD) 2001</i>	<i>55 135</i>	<i>12 782</i>	<i>57 756</i>	<i>25 448</i>	<i>2 175</i>	<i>153 296</i>
<i>Total Hunter (SD) 1996</i>	<i>55 889</i>	<i>13 703</i>	<i>52 678</i>	<i>22 154</i>	<i>2 122</i>	<i>146 546</i>
<b>Illawarra (SD)</b>						
Wollongong	26 568	7 001	24 355	10 890	953	69 767
Nowra-Bomaderry	2 870	525	2 795	1 452	95	7 737
Illawarra SD Bal	8 826	1 616	12 162	3 785	270	26 659
<i>Total Illawarra (SD) 2001</i>	<i>38 264</i>	<i>9 142</i>	<i>39 312</i>	<i>16 127</i>	<i>1 318</i>	<i>104 163</i>
<i>Total Illawarra (SD) 1996</i>	<i>37 942</i>	<i>9 405</i>	<i>35 447</i>	<i>14 414</i>	<i>1 238</i>	<i>98 446</i>
<b>Richmond-Tweed (SD)</b>						
Tweed Heads	3 381	718	6 396	2 166	170	12 831
Lismore	2 587	489	2 573	1 643	153	7 445
Richmond-Tweed SD Bal	12 546	2 199	13 720	6 817	434	35 716
<i>Total Richmond-Tweed (SD) 2001</i>	<i>18 514</i>	<i>3 406</i>	<i>22 689</i>	<i>10 626</i>	<i>757</i>	<i>55 992</i>
<i>Total Richmond-Tweed (SD) 1996</i>	<i>19 195</i>	<i>3 437</i>	<i>20 579</i>	<i>8 980</i>	<i>713</i>	<i>52 904</i>
<b>Mid-North Coast (SD)</b>						
Coffs Harbour	4 087	697	4 810	2 260	146	12 000
Port Macquarie	3 052	554	4 977	1 656	111	10 350
Clarence	8 505	1 452	10 745	4 366	279	25 347
Hastings	8 773	1 667	11 680	4 374	304	26 798
<i>Total Mid-North Coast (SD) 2001</i>	<i>24 417</i>	<i>4 370</i>	<i>32 212</i>	<i>12 656</i>	<i>840</i>	<i>74 495</i>
<i>Total Mid-North Coast (SD) 1996</i>	<i>25 631</i>	<i>4 444</i>	<i>29 250</i>	<i>10 666</i>	<i>825</i>	<i>70 816</i>
<b>Northern (SD)</b>						
Tamworth	3 986	757	3 912	1 992	152	10 799
Northern Slopes	4 011	855	4 620	1 479	149	11 114
Northern Tablelands	5 854	932	6 301	2 713	256	16 056
North Central Plain	3 131	563	2 689	1 143	116	7 642
<i>Total Northern (SD) 2001</i>	<i>16 982</i>	<i>3 107</i>	<i>17 522</i>	<i>7 327</i>	<i>673</i>	<i>45 611</i>
<i>Total Northern (SD) 1996</i>	<i>18 764</i>	<i>3 475</i>	<i>16 327</i>	<i>6 750</i>	<i>652</i>	<i>45 968</i>

(a) Comprises: Couple families with children under 15; Couple families with dependent students; and Couple families with children under 15 and dependent students.

FAMILY TYPE, by Statistical Subdivision *continued*

Geographic area	Couple family with dependent children(a)	Couple family with non-dependent children only	Couple family without children	One parent family	Other family	Total
<b>NEW SOUTH WALES cont.</b>						
<b>North Western (SD)</b>						
Dubbo	3 419	589	2 940	1 690	129	8 767
Central Macquarie	5 136	930	5 373	2 014	218	13 671
Macquarie-Barwon	1 747	341	1 792	770	109	4 759
Upper Darling	1 113	139	852	428	48	2 580
<i>Total North Western (SD) 2001</i>	<i>11 415</i>	<i>1 999</i>	<i>10 957</i>	<i>4 902</i>	<i>504</i>	<i>29 777</i>
<i>Total North Western (SD) 1996</i>	<i>12 258</i>	<i>2 165</i>	<i>10 325</i>	<i>4 734</i>	<i>514</i>	<i>29 996</i>
<b>Central West (SD)</b>						
Bathurst-Orange	7 392	1 324	6 378	3 107	282	18 483
Central Tablelands	3 452	739	3 440	1 375	112	9 118
Lachlan	6 396	1 183	6 721	2 330	221	16 851
<i>Total Central West (SD) 2001</i>	<i>17 240</i>	<i>3 246</i>	<i>16 539</i>	<i>6 812</i>	<i>615</i>	<i>44 452</i>
<i>Total Central West (SD) 1996</i>	<i>18 240</i>	<i>3 462</i>	<i>15 218</i>	<i>6 285</i>	<i>643</i>	<i>43 848</i>
<b>South Eastern (SD)</b>						
Queanbeyan	4 642	837	3 596	1 569	157	10 801
Southern Tablelands	6 297	1 254	6 784	2 469	233	17 037
Lower South Coast	5 301	979	8 282	2 537	154	17 253
Snowy	1 707	282	1 905	586	40	4 520
<i>Total South Eastern (SD) 2001</i>	<i>17 947</i>	<i>3 352</i>	<i>20 567</i>	<i>7 161</i>	<i>584</i>	<i>49 611</i>
<i>Total South Eastern (SD) 1996</i>	<i>18 358</i>	<i>3 256</i>	<i>18 214</i>	<i>6 134</i>	<i>606</i>	<i>46 568</i>
<b>Murrumbidgee (SD)</b>						
Wagga Wagga	5 048	796	4 400	2 232	226	12 702
Central Murrumbidgee	5 366	1 074	5 387	1 770	182	13 779
Lower Murrumbidgee	4 765	1 037	4 027	1 500	193	11 522
<i>Total Murrumbidgee (SD) 2001</i>	<i>15 179</i>	<i>2 907</i>	<i>13 814</i>	<i>5 502</i>	<i>601</i>	<i>38 003</i>
<i>Total Murrumbidgee (SD) 1996</i>	<i>16 002</i>	<i>3 114</i>	<i>12 629</i>	<i>5 239</i>	<i>579</i>	<i>37 563</i>
<b>Murray (SD)</b>						
Albury	4 946	863	4 597	2 181	222	12 809
Upper Murray	1 888	314	2 404	563	52	5 221
Central Murray	2 987	539	3 494	913	97	8 030
Murray-Darling	941	214	1 003	331	38	2 527
<i>Total Murray (SD) 2001</i>	<i>10 762</i>	<i>1 930</i>	<i>11 498</i>	<i>3 988</i>	<i>409</i>	<i>28 587</i>
<i>Total Murray (SD) 1996</i>	<i>11 624</i>	<i>2 148</i>	<i>10 566</i>	<i>3 790</i>	<i>415</i>	<i>28 543</i>
<b>Far West (SD)</b>						
Far West	1 957	453	2 455	1 177	113	6 155
<i>Total Far West (SD) 2001</i>	<i>1 957</i>	<i>453</i>	<i>2 455</i>	<i>1 177</i>	<i>113</i>	<i>6 155</i>
<i>Total Far West (SD) 1996</i>	<i>2 418</i>	<i>578</i>	<i>2 497</i>	<i>1 040</i>	<i>109</i>	<i>6 642</i>
<b>NSW Off-Shore Areas &amp; Migratory (SD)</b>						
NSW Off-Shore Areas & Migratory	—	—	—	—	—	—
<i>Total NSW Off-Shore Areas &amp; Migratory (SD) 2001</i>	—	—	—	—	—	—
<i>Total NSW Off-Shore Areas &amp; Migratory (SD) 1996</i>	—	—	—	—	—	—
<b>TOTAL NEW SOUTH WALES 2001</b>	<b>642 550</b>	<b>148 925</b>	<b>577 401</b>	<b>255 859</b>	<b>29 848</b>	<b>1 654 583</b>
<b>TOTAL NEW SOUTH WALES 1996</b>	<b>634 812</b>	<b>149 977</b>	<b>529 722</b>	<b>232 994</b>	<b>28 542</b>	<b>1 576 047</b>

— nil or rounded to zero (including null cells)

(a) Comprises: Couple families with children under 15; Couple families with dependent students; and Couple families with children under 15 and dependent students.

<i>Geographic area</i>	<i>Couple family with dependent children(a)</i>	<i>Couple family with non-dependent children only</i>	<i>Couple family without children</i>	<i>One parent family</i>	<i>Other family</i>	<i>Total</i>
<b>VICTORIA</b>						
<b>Melbourne (SD)</b>						
Inner Melbourne	11 570	2 647	25 064	7 313	3 396	49 990
Western Melbourne	42 837	12 579	32 635	17 736	2 509	108 296
Melton-Wyndham	17 576	3 558	9 423	5 797	456	36 810
Moreland City	11 191	3 849	12 320	5 567	1 162	34 089
Northern Middle Melbourne	22 370	6 948	21 449	10 547	1 599	62 913
Hume City	16 788	3 682	8 106	5 744	424	34 744
Northern Outer Melbourne	22 976	5 955	11 569	5 940	512	46 952
Boroondara City	16 537	2 721	12 619	4 498	1 203	37 578
Eastern Middle Melbourne	43 367	13 016	39 340	13 980	2 443	112 146
Eastern Outer Melbourne	28 642	6 310	19 746	9 432	903	65 033
Yarra Ranges Shire Part A	16 373	3 657	11 631	5 338	364	37 363
Southern Melbourne	39 086	8 491	35 851	13 392	2 219	99 039
Greater Dandenong City	12 750	3 924	9 044	6 139	700	32 557
South Eastern Outer Melbourne	28 908	5 292	16 391	8 681	632	59 904
Frankston City	11 378	2 582	9 821	5 727	446	29 954
Mornington Peninsula Shire	12 242	2 508	14 583	4 957	334	34 624
<i>Total Melbourne (SD) 2001</i>	<i>354 591</i>	<i>87 719</i>	<i>289 592</i>	<i>130 788</i>	<i>19 302</i>	<i>881 992</i>
<i>Total Melbourne (SD) 1996</i>	<i>345 774</i>	<i>87 058</i>	<i>258 128</i>	<i>117 188</i>	<i>17 715</i>	<i>825 863</i>
<b>Barwon (SD)</b>						
Greater Geelong City Part A	14 931	3 661	14 760	6 987	629	40 968
East Barwon	5 581	938	6 197	1 726	141	14 583
West Barwon	4 086	816	3 828	1 154	118	10 002
<i>Total Barwon (SD) 2001</i>	<i>24 598</i>	<i>5 415</i>	<i>24 785</i>	<i>9 867</i>	<i>888</i>	<i>65 553</i>
<i>Total Barwon (SD) 1996</i>	<i>24 723</i>	<i>5 521</i>	<i>21 707</i>	<i>8 670</i>	<i>840</i>	<i>61 461</i>
<b>Western District (SD)</b>						
Warrnambool City	2 871	504	2 677	1 222	118	7 392
Hopkins	3 393	679	3 389	1 015	126	8 602
Gleneilg	3 744	646	3 921	1 229	112	9 652
<i>Total Western District (SD) 2001</i>	<i>10 008</i>	<i>1 829</i>	<i>9 987</i>	<i>3 466</i>	<i>356</i>	<i>25 646</i>
<i>Total Western District (SD) 1996</i>	<i>10 687</i>	<i>2 134</i>	<i>9 143</i>	<i>3 214</i>	<i>395</i>	<i>25 573</i>
<b>Central Highlands (SD)</b>						
Ballarat City	7 765	1 504	7 104	3 707	373	20 453
East Central Highlands	4 196	811	3 629	1 496	107	10 239
West Central Highlands	1 640	325	2 097	596	44	4 702
<i>Total Central Highlands (SD) 2001</i>	<i>13 601</i>	<i>2 640</i>	<i>12 830</i>	<i>5 799</i>	<i>524</i>	<i>35 394</i>
<i>Total Central Highlands (SD) 1996</i>	<i>13 872</i>	<i>2 737</i>	<i>11 446</i>	<i>5 155</i>	<i>526</i>	<i>33 736</i>
<b>Wimmera (SD)</b>						
South Wimmera	3 521	645	4 029	1 169	132	9 496
North Wimmera	1 406	241	1 725	372	56	3 800
<i>Total Wimmera (SD) 2001</i>	<i>4 927</i>	<i>886</i>	<i>5 754</i>	<i>1 541</i>	<i>188</i>	<i>13 296</i>
<i>Total Wimmera (SD) 1996</i>	<i>5 454</i>	<i>1 080</i>	<i>5 383</i>	<i>1 439</i>	<i>178</i>	<i>13 534</i>
<b>Mallee (SD)</b>						
Mildura Rural City Part A	4 570	796	4 341	1 850	136	11 693
West Mallee	1 169	212	1 366	266	35	3 048
East Mallee	3 280	651	3 433	1 032	103	8 499
<i>Total Mallee (SD) 2001</i>	<i>9 019</i>	<i>1 659</i>	<i>9 140</i>	<i>3 148</i>	<i>274</i>	<i>23 240</i>
<i>Total Mallee (SD) 1996</i>	<i>9 369</i>	<i>1 784</i>	<i>8 474</i>	<i>2 878</i>	<i>286</i>	<i>22 791</i>

(a) Comprises: Couple families with children under 15; Couple families with dependent students; and Couple families with children under 15 and dependent students.

<i>Geographic area</i>	<i>Couple family with dependent children(a)</i>	<i>Couple family with non-dependent children only</i>	<i>Couple family without children</i>	<i>One parent family</i>	<i>Other family</i>	<i>Total</i>
<i>VICTORIA cont.</i>						
<i>Loddon (SD)</i>						
Greater Bendigo City Part A	7 398	1 435	7 032	3 739	369	19 973
North Loddon	4 417	918	5 481	1 884	165	12 865
South Loddon	4 468	764	3 198	1 155	85	9 670
<i>Total Loddon (SD) 2001</i>	<i>16 283</i>	<i>3 117</i>	<i>15 711</i>	<i>6 778</i>	<i>619</i>	<i>42 508</i>
<i>Total Loddon (SD) 1996</i>	<i>16 656</i>	<i>3 151</i>	<i>13 730</i>	<i>5 883</i>	<i>592</i>	<i>40 012</i>
<i>Goulburn (SD)</i>						
Greater Shepparton City Part A	4 473	864	3 910	1 930	144	11 321
North Goulburn	7 565	1 486	8 090	2 350	216	19 707
South Goulburn	2 662	481	3 554	1 133	80	7 910
South West Goulburn	4 438	779	3 762	1 524	112	10 615
<i>Total Goulburn (SD) 2001</i>	<i>19 138</i>	<i>3 610</i>	<i>19 316</i>	<i>6 937</i>	<i>552</i>	<i>49 553</i>
<i>Total Goulburn (SD) 1996</i>	<i>19 554</i>	<i>3 818</i>	<i>17 207</i>	<i>6 068</i>	<i>540</i>	<i>47 187</i>
<i>Ovens-Murray (SD)</i>						
Wodonga	4 850	703	4 150	1 895	138	11 736
West Ovens-Murray	2 892	612	3 160	1 130	116	7 910
East Ovens-Murray	1 558	273	1 830	496	48	4 205
<i>Total Ovens-Murray (SD) 2001</i>	<i>9 300</i>	<i>1 588</i>	<i>9 140</i>	<i>3 521</i>	<i>302</i>	<i>23 851</i>
<i>Total Ovens-Murray (SD) 1996</i>	<i>9 687</i>	<i>1 724</i>	<i>7 917</i>	<i>3 089</i>	<i>291</i>	<i>22 708</i>
<i>East Gippsland (SD)</i>						
East Gippsland Shire	3 363	551	4 884	1 467	98	10 363
Wellington Shire	4 087	652	4 115	1 467	95	10 416
<i>Total East Gippsland (SD) 2001</i>	<i>7 450</i>	<i>1 203</i>	<i>8 999</i>	<i>2 934</i>	<i>193</i>	<i>20 779</i>
<i>Total East Gippsland (SD) 1996</i>	<i>8 410</i>	<i>1 390</i>	<i>8 265</i>	<i>2 611</i>	<i>194</i>	<i>20 870</i>
<i>Gippsland (SD)</i>						
La Trobe Valley	7 368	1 403	6 699	3 435	243	19 148
West Gippsland	3 362	601	3 181	1 231	100	8 475
South Gippsland	4 546	825	6 062	1 692	130	13 255
<i>Total Gippsland (SD) 2001</i>	<i>15 276</i>	<i>2 829</i>	<i>15 942</i>	<i>6 358</i>	<i>473</i>	<i>40 878</i>
<i>Total Gippsland (SD) 1996</i>	<i>16 270</i>	<i>2 856</i>	<i>14 069</i>	<i>5 535</i>	<i>422</i>	<i>39 152</i>
<i>Vic. Off-Shore Areas &amp; Migratory (SD)</i>						
Vic. Off-Shore Areas & Migratory	—	—	—	—	—	—
<i>Total Vic. Off-Shore Areas &amp; Migratory (SD) 2001</i>	—	—	—	—	—	—
<i>Total Vic. Off-Shore Areas &amp; Migratory (SD) 1996</i>	—	—	—	—	—	—
<i>TOTAL VICTORIA 2001</i>	<i>484 191</i>	<i>112 495</i>	<i>421 196</i>	<i>181 137</i>	<i>23 671</i>	<i>1 222 690</i>
<i>TOTAL VICTORIA 1996</i>	<i>480 456</i>	<i>113 253</i>	<i>375 469</i>	<i>161 730</i>	<i>21 979</i>	<i>1 152 887</i>

— nil or rounded to zero (including null cells)

(a) Comprises: Couple families with children under 15; Couple families with dependent students; and Couple families with children under 15 and dependent students.

Geographic area	Couple family with dependent children(a)	Couple family with non-dependent children only	Couple family without children	One parent family	Other family	Total
<b>QUEENSLAND</b>						
<b>Brisbane (SD)</b>						
Brisbane City	82 888	16 975	83 523	35 263	6 536	225 185
Gold Coast City Part A	4 692	929	3 944	2 471	188	12 224
Beaudesert Shire Part A	3 663	699	2 447	746	50	7 605
Caboolture Shire Part A	11 271	2 190	11 059	5 011	260	29 791
Ipswich City	11 912	2 457	9 287	5 728	483	29 867
Logan City	18 208	3 877	12 133	9 398	613	44 229
Pine Rivers Shire	15 355	3 020	10 274	4 348	338	33 335
Redcliffe City	3 988	1 064	5 340	2 758	235	13 385
Redland Shire	13 098	2 698	11 443	4 530	327	32 096
<i>Total Brisbane (SD) 2001</i>	<i>165 075</i>	<i>33 909</i>	<i>149 450</i>	<i>70 253</i>	<i>9 030</i>	<i>427 717</i>
<i>Total Brisbane (SD) 1996</i>	<i>156 880</i>	<i>33 548</i>	<i>130 061</i>	<i>58 862</i>	<i>8 643</i>	<i>387 994</i>
<b>Moreton (SD)</b>						
Gold Coast City Part B	31 540	6 908	40 454	16 817	1 627	97 346
Sunshine Coast	15 431	2 935	22 022	8 479	589	49 456
Moreton SD Bal	16 189	3 084	16 975	6 022	448	42 718
<i>Total Moreton (SD) 2001</i>	<i>63 160</i>	<i>12 927</i>	<i>79 451</i>	<i>31 318</i>	<i>2 664</i>	<i>189 520</i>
<i>Total Moreton (SD) 1996</i>	<i>57 451</i>	<i>11 643</i>	<i>67 246</i>	<i>23 729</i>	<i>2 282</i>	<i>162 351</i>
<b>Wide Bay-Burnett (SD)</b>						
Bundaberg	4 998	967	6 244	2 638	213	15 060
Hervey Bay City Part A	3 096	572	5 390	1 782	126	10 966
Wide Bay-Burnett SD Bal	12 976	2 543	16 058	5 289	459	37 325
<i>Total Wide Bay-Burnett (SD) 2001</i>	<i>21 070</i>	<i>4 082</i>	<i>27 692</i>	<i>9 709</i>	<i>798</i>	<i>63 351</i>
<i>Total Wide Bay-Burnett (SD) 1996</i>	<i>22 686</i>	<i>4 283</i>	<i>24 604</i>	<i>7 885</i>	<i>713</i>	<i>60 171</i>
<b>Darling Downs (SD)</b>						
Toowoomba	10 668	1 806	9 875	4 272	554	27 175
Darling Downs SD Bal	10 233	1 951	10 469	3 087	351	26 091
<i>Total Darling Downs (SD) 2001</i>	<i>20 901</i>	<i>3 757</i>	<i>20 344</i>	<i>7 359</i>	<i>905</i>	<i>53 266</i>
<i>Total Darling Downs (SD) 1996</i>	<i>20 931</i>	<i>3 750</i>	<i>18 411</i>	<i>6 485</i>	<i>875</i>	<i>50 452</i>
<b>South West (SD)</b>						
South West	2 847	473	2 441	803	93	6 657
<i>Total South West (SD) 2001</i>	<i>2 847</i>	<i>473</i>	<i>2 441</i>	<i>803</i>	<i>93</i>	<i>6 657</i>
<i>Total South West (SD) 1996</i>	<i>2 983</i>	<i>449</i>	<i>2 302</i>	<i>835</i>	<i>98</i>	<i>6 667</i>
<b>Fitzroy (SD)</b>						
Rockhampton	5 738	1 122	5 417	3 036	374	15 687
Gladstone	4 526	704	3 573	1 459	89	10 351
Fitzroy SD Bal	8 330	1 333	7 647	2 389	229	19 928
<i>Total Fitzroy (SD) 2001</i>	<i>18 594</i>	<i>3 159</i>	<i>16 637</i>	<i>6 884</i>	<i>692</i>	<i>45 966</i>
<i>Total Fitzroy (SD) 1996</i>	<i>19 592</i>	<i>3 283</i>	<i>15 225</i>	<i>5 986</i>	<i>706</i>	<i>44 792</i>
<b>Central West (SD)</b>						
Central West	1 257	214	1 142	324	37	2 974
<i>Total Central West (SD) 2001</i>	<i>1 257</i>	<i>214</i>	<i>1 142</i>	<i>324</i>	<i>37</i>	<i>2 974</i>
<i>Total Central West (SD) 1996</i>	<i>1 394</i>	<i>230</i>	<i>990</i>	<i>298</i>	<i>42</i>	<i>2 954</i>
<b>Mackay (SD)</b>						
Mackay City Part A	6 785	1 183	5 766	2 787	222	16 743
Mackay SD Bal	7 591	1 317	7 054	1 970	181	18 113
<i>Total Mackay (SD) 2001</i>	<i>14 376</i>	<i>2 500</i>	<i>12 820</i>	<i>4 757</i>	<i>403</i>	<i>34 856</i>
<i>Total Mackay (SD) 1996</i>	<i>14 902</i>	<i>2 648</i>	<i>11 741</i>	<i>4 109</i>	<i>424</i>	<i>33 824</i>

(a) Comprises: Couple families with children under 15; Couple families with dependent students; and Couple families with children under 15 and dependent students.

Geographic area	Couple family with dependent children(a)	Couple family with non-dependent children only	Couple family without children	One parent family	Other family	Total
<b>QUEENSLAND cont.</b>						
<b>Northern (SD)</b>						
Townsville City Part A	7 667	1 333	7 964	3 655	493	21 112
Thuringowa City Part A	5 596	795	3 524	1 983	144	12 042
Northern SD Bal	5 617	1 226	5 634	1 774	175	14 426
<i>Total Northern (SD) 2001</i>	<i>18 880</i>	<i>3 354</i>	<i>17 122</i>	<i>7 412</i>	<i>812</i>	<i>47 580</i>
<i>Total Northern (SD) 1996</i>	<i>18 695</i>	<i>3 479</i>	<i>15 050</i>	<i>6 473</i>	<i>730</i>	<i>44 427</i>
<b>Far North (SD)</b>						
Cairns City Part A	10 229	1 659	9 945	5 356	529	27 718
Far North SD Bal	9 825	1 606	10 124	4 372	465	26 392
<i>Total Far North (SD) 2001</i>	<i>20 054</i>	<i>3 265</i>	<i>20 069</i>	<i>9 728</i>	<i>994</i>	<i>54 110</i>
<i>Total Far North (SD) 1996</i>	<i>20 370</i>	<i>3 468</i>	<i>18 105</i>	<i>8 317</i>	<i>993</i>	<i>51 253</i>
<b>North West (SD)</b>						
North West	3 470	482	2 529	1 311	139	7 931
<i>Total North West (SD) 2001</i>	<i>3 470</i>	<i>482</i>	<i>2 529</i>	<i>1 311</i>	<i>139</i>	<i>7 931</i>
<i>Total North West (SD) 1996</i>	<i>3 799</i>	<i>517</i>	<i>2 523</i>	<i>1 314</i>	<i>130</i>	<i>8 283</i>
<b>Qld Off-Shore Areas &amp; Migratory (SD)</b>						
Qld Off-Shore Areas & Migratory	—	—	—	—	—	—
<i>Total Qld Off-Shore Areas &amp; Migratory (SD) 2001</i>	<i>—</i>	<i>—</i>	<i>—</i>	<i>—</i>	<i>—</i>	<i>—</i>
<i>Total Qld Off-Shore Areas &amp; Migratory (SD) 1996</i>	<i>—</i>	<i>—</i>	<i>—</i>	<i>—</i>	<i>—</i>	<i>—</i>
<b>TOTAL QUEENSLAND 2001</b>	<b>349 684</b>	<b>68 122</b>	<b>349 697</b>	<b>149 858</b>	<b>16 567</b>	<b>933 928</b>
<b>TOTAL QUEENSLAND 1996</b>	<b>339 683</b>	<b>67 298</b>	<b>306 258</b>	<b>124 293</b>	<b>15 636</b>	<b>853 168</b>
<b>SOUTH AUSTRALIA</b>						
<b>Adelaide (SD)</b>						
Northern Adelaide	34 671	8 622	32 491	17 135	1 377	94 296
Western Adelaide	16 853	5 178	21 028	9 820	1 288	54 167
Eastern Adelaide	19 665	4 384	22 440	7 350	1 329	55 168
Southern Adelaide	31 564	7 217	33 006	13 976	1 295	87 058
<i>Total Adelaide (SD) 2001</i>	<i>102 753</i>	<i>25 401</i>	<i>108 965</i>	<i>48 281</i>	<i>5 289</i>	<i>290 689</i>
<i>Total Adelaide (SD) 1996</i>	<i>105 048</i>	<i>26 636</i>	<i>103 620</i>	<i>42 872</i>	<i>5 180</i>	<i>283 356</i>
<b>Outer Adelaide (SD)</b>						
Barossa	4 137	854	4 138	1 071	90	10 290
Kangaroo Island	433	66	472	125	9	1 105
Mt Lofty Ranges	4 435	799	3 840	1 428	76	10 578
Fleurieu	2 726	517	4 905	1 056	81	9 285
<i>Total Outer Adelaide (SD) 2001</i>	<i>11 731</i>	<i>2 236</i>	<i>13 355</i>	<i>3 680</i>	<i>256</i>	<i>31 258</i>
<i>Total Outer Adelaide (SD) 1996</i>	<i>11 252</i>	<i>2 215</i>	<i>11 558</i>	<i>3 044</i>	<i>259</i>	<i>28 328</i>
<b>Yorke and Lower North (SD)</b>						
Yorke	2 097	361	3 650	741	59	6 908
Lower North	1 861	360	2 292	626	51	5 190
<i>Total Yorke and Lower North (SD) 2001</i>	<i>3 958</i>	<i>721</i>	<i>5 942</i>	<i>1 367</i>	<i>110</i>	<i>12 098</i>
<i>Total Yorke and Lower North (SD) 1996</i>	<i>4 303</i>	<i>798</i>	<i>5 531</i>	<i>1 168</i>	<i>128</i>	<i>11 928</i>

— nil or rounded to zero (including null cells)

(a) Comprises: Couple families with children under 15; Couple families with dependent students; and Couple families with children under 15 and dependent students.

Geographic area	Couple family with dependent children(a)	Couple family with non-dependent children only	Couple family without children	One parent family	Other family	Total
<b>SOUTH AUSTRALIA cont.</b>						
Murray Lands (SD)						
Riverland	4 024	868	4 798	1 406	137	11 233
Murray Mallee	2 503	493	2 793	1 020	96	6 905
Total Murray Lands (SD) 2001	6 527	1 361	7 591	2 426	233	18 138
Total Murray Lands (SD) 1996	6 933	1 535	7 326	2 113	220	18 127
South East (SD)						
Upper South East	2 047	329	2 084	475	46	4 981
Lower South East	4 429	937	4 449	1 582	114	11 511
Total South East (SD) 2001	6 476	1 266	6 533	2 057	160	16 492
Total South East (SD) 1996	6 812	1 388	6 022	1 853	188	16 263
Eyre (SD)						
Lincoln	2 770	425	2 966	889	95	7 145
West Coast	614	81	621	178	29	1 523
Total Eyre (SD) 2001	3 384	506	3 587	1 067	124	8 668
Total Eyre (SD) 1996	3 482	530	3 403	968	97	8 480
Northern (SD)						
Whyalla	2 080	338	2 205	1 120	47	5 790
Pirie	2 434	535	2 803	1 011	58	6 841
Flinders Ranges	1 835	349	1 977	776	72	5 009
Far North	1 153	123	795	348	33	2 452
Total Northern (SD) 2001	7 502	1 345	7 780	3 255	210	20 092
Total Northern (SD) 1996	8 593	1 588	7 775	2 872	264	21 092
SA Off-Shore Areas & Migratory (SD)						
SA Off-Shore Areas & Migratory	—	—	—	—	—	—
Total SA Off-Shore Areas & Migratory (SD) 2001	—	—	—	—	—	—
Total SA Off-Shore Areas & Migratory (SD) 1996	—	—	—	—	—	—
TOTAL SOUTH AUSTRALIA 2001	142 331	32 836	153 753	62 133	6 382	397 435
TOTAL SOUTH AUSTRALIA 1996	146 423	34 690	145 235	54 890	6 336	387 574
<b>WESTERN AUSTRALIA</b>						
Perth (SD)						
Central Metropolitan	10 259	1 661	10 945	3 471	858	27 194
East Metropolitan	24 847	5 479	21 490	9 924	941	62 681
North Metropolitan	43 472	9 457	37 085	16 423	1 913	108 350
South West Metropolitan	29 853	6 228	26 952	11 762	1 285	76 080
South East Metropolitan	29 737	6 851	28 609	13 528	2 126	80 851
Total Perth (SD) 2001	138 168	29 676	125 081	55 108	7 123	355 156
Total Perth (SD) 1996	134 169	29 034	111 827	47 763	6 739	329 532
South West (SD)						
Mandurah	4 988	1 017	7 241	2 482	141	15 869
Bunbury	5 014	905	4 616	2 034	175	12 744
Preston	3 489	735	3 245	1 165	90	8 724
Vasse	3 205	450	3 337	1 180	79	8 251
Blackwood	1 775	311	1 749	577	43	4 455
Total South West (SD) 2001	18 471	3 418	20 188	7 438	528	50 043
Total South West (SD) 1996	17 806	3 168	16 656	5 611	430	43 671

— nil or rounded to zero (including null cells)

(a) Comprises: Couple families with children under 15; Couple families with dependent students; and Couple families with children under 15 and dependent students.

FAMILY TYPE, by Statistical Subdivision *continued*

Geographic area	Couple family with dependent children(a)	Couple family with non-dependent children only	Couple family without children	One parent family	Other family	Total
<b>WESTERN AUSTRALIA cont.</b>						
<b>Lower Great Southern (SD)</b>						
Pallinup	1 227	187	1 162	324	36	2 936
King	3 818	680	4 375	1 657	118	10 648
<i>Total Lower Great Southern (SD) 2001</i>	<i>5 045</i>	<i>867</i>	<i>5 537</i>	<i>1 981</i>	<i>154</i>	<i>13 584</i>
<i>Total Lower Great Southern (SD) 1996</i>	<i>5 348</i>	<i>885</i>	<i>4 951</i>	<i>1 548</i>	<i>143</i>	<i>12 875</i>
<b>Upper Great Southern (SD)</b>						
Hotham	1 407	227	1 525	379	41	3 579
Lakes	540	85	561	81	18	1 285
<i>Total Upper Great Southern (SD) 2001</i>	<i>1 947</i>	<i>312</i>	<i>2 086</i>	<i>460</i>	<i>59</i>	<i>4 864</i>
<i>Total Upper Great Southern (SD) 1996</i>	<i>2 265</i>	<i>356</i>	<i>1 901</i>	<i>428</i>	<i>61</i>	<i>5 011</i>
<b>Midlands (SD)</b>						
Moore	1 321	205	1 623	314	28	3 491
Avon	2 704	498	3 026	939	56	7 223
Campion	1 161	191	1 146	283	31	2 812
<i>Total Midlands (SD) 2001</i>	<i>5 186</i>	<i>894</i>	<i>5 795</i>	<i>1 536</i>	<i>115</i>	<i>13 526</i>
<i>Total Midlands (SD) 1996</i>	<i>5 644</i>	<i>1 013</i>	<i>5 125</i>	<i>1 298</i>	<i>121</i>	<i>13 201</i>
<b>South Eastern (SD)</b>						
Kalgoorlie/Boulder City Part A	3 037	455	2 237	943	114	6 786
Lefroy	944	96	608	283	32	1 963
Johnston	1 591	244	1 527	527	51	3 940
<i>Total South Eastern (SD) 2001</i>	<i>5 572</i>	<i>795</i>	<i>4 372</i>	<i>1 753</i>	<i>197</i>	<i>12 689</i>
<i>Total South Eastern (SD) 1996</i>	<i>6 085</i>	<i>877</i>	<i>4 218</i>	<i>1 546</i>	<i>185</i>	<i>12 911</i>
<b>Central (SD)</b>						
Geraldton	3 085	549	2 758	1 422	85	7 899
Gascoyne	952	148	995	304	37	2 436
Carnegie	292	37	265	111	3	708
Greenough River	1 528	232	1 637	362	38	3 797
<i>Total Central (SD) 2001</i>	<i>5 857</i>	<i>966</i>	<i>5 655</i>	<i>2 199</i>	<i>163</i>	<i>14 840</i>
<i>Total Central (SD) 1996</i>	<i>6 115</i>	<i>989</i>	<i>5 035</i>	<i>1 866</i>	<i>175</i>	<i>14 180</i>
<b>Pilbara (SD)</b>						
De Grey	1 914	180	1 222	552	52	3 920
Fortescue	2 547	240	1 564	500	57	4 908
<i>Total Pilbara (SD) 2001</i>	<i>4 461</i>	<i>420</i>	<i>2 786</i>	<i>1 052</i>	<i>109</i>	<i>8 828</i>
<i>Total Pilbara (SD) 1996</i>	<i>4 930</i>	<i>433</i>	<i>2 619</i>	<i>934</i>	<i>108</i>	<i>9 024</i>
<b>Kimberley (SD)</b>						
Ord	877	78	623	492	62	2 132
Fitzroy	1 685	170	1 348	910	117	4 230
<i>Total Kimberley (SD) 2001</i>	<i>2 562</i>	<i>248</i>	<i>1 971</i>	<i>1 402</i>	<i>179</i>	<i>6 362</i>
<i>Total Kimberley (SD) 1996</i>	<i>2 274</i>	<i>227</i>	<i>1 373</i>	<i>1 121</i>	<i>143</i>	<i>5 138</i>
<b>WA off-Shore Areas &amp; Migratory (SD)</b>						
WA Off-Shore Areas & Migratory	—	—	—	—	—	—
<i>Total WA Off-Shore Areas &amp; Migratory (SD) 2001</i>	<i>—</i>	<i>—</i>	<i>—</i>	<i>—</i>	<i>—</i>	<i>—</i>
<i>Total WA Off-Shore Areas &amp; Migratory (SD) 1996</i>	<i>—</i>	<i>—</i>	<i>—</i>	<i>—</i>	<i>—</i>	<i>—</i>

— nil or rounded to zero (including null cells)

(a) Comprises: Couple families with children under 15; Couple families with dependent students; and Couple families with children under 15 and dependent students.



FAMILY TYPE, by Statistical Subdivision *continued*

Geographic area	Couple family with dependent children(a)	Couple family with non-dependent children only	Couple family without children	One parent family	Other family	Total
<b>WESTERN AUSTRALIA cont.</b>						
TOTAL WESTERN AUSTRALIA 2001	187 269	37 596	173 471	72 929	8 627	479 892
TOTAL WESTERN AUSTRALIA 1996	184 636	36 982	153 705	62 115	8 105	445 543
<b>TASMANIA</b>						
Greater Hobart (SD)						
Greater Hobart	18 822	3 695	18 676	9 259	760	51 212
Total Greater Hobart (SD) 2001	18 822	3 695	18 676	9 259	760	51 212
Total Greater Hobart (SD) 1996	19 742	4 062	17 167	8 295	755	50 021
Southern (SD)						
Southern	3 447	639	3 896	1 239	103	9 324
Total Southern (SD) 2001	3 447	639	3 896	1 239	103	9 324
Total Southern (SD) 1996	3 794	695	3 622	1 087	115	9 313
Northern (SD)						
Greater Launceston	9 107	1 839	9 791	4 499	435	25 671
Central North	2 137	471	2 253	635	57	5 553
North Eastern	1 317	227	1 748	478	28	3 798
Total Northern (SD) 2001	12 561	2 537	13 792	5 612	520	35 022
Total Northern (SD) 1996	13 783	2 851	13 006	4 885	505	35 030
Mersey-Lyell (SD)						
Burnie-Devonport	7 040	1 539	8 408	3 482	219	20 688
North Western Rural	2 734	540	2 379	692	65	6 410
Lyell	586	95	523	192	26	1 422
Total Mersey-Lyell (SD) 2001	10 360	2 174	11 310	4 366	310	28 520
Total Mersey-Lyell (SD) 1996	11 833	2 501	10 689	4 000	319	29 342
Tas. Off-Shore Areas & Migratory (SD)						
Tas. Off-Shore Areas & Migratory	—	—	—	—	—	—
Total Tas. Off-Shore Areas & Migratory (SD) 2001	—	—	—	—	—	—
Total Tas. Off-Shore Areas & Migratory (SD) 1996	—	—	—	—	—	—
TOTAL TASMANIA 2001	45 190	9 045	47 674	20 476	1 693	124 078
TOTAL TASMANIA 1996	49 152	10 109	44 484	18 267	1 694	123 706
<b>NORTHERN TERRITORY</b>						
Darwin (SD)						
Darwin City	6 192	1 111	5 540	2 721	294	15 858
Palmerston-East Arm	2 557	195	1 517	1 043	69	5 381
Litchfield Shire	1 613	232	1 286	457	35	3 623
Total Darwin (SD) 2001	10 362	1 538	8 343	4 221	398	24 862
Total Darwin (SD) 1996	10 174	1 350	6 772	3 674	391	22 361

— nil or rounded to zero (including null cells)

(a) Comprises: Couple families with children under 15; Couple families with dependent students; and Couple families with children under 15 and dependent students.

Geographic area	Couple family with dependent children(a)	Couple family with non-dependent children only	Couple family without children	One parent family	Other family	Total
<b>NORTHERN TERRITORY cont.</b>						
Northern Territory - Bal (SD)						
Finniss	141	15	180	77	10	423
Bathurst-Melville	222	20	120	131	27	520
Alligator	585	39	364	211	17	1 216
Daly	322	23	126	157	14	642
East Arnhem	1 386	141	624	576	44	2 771
Lower Top End NT	1 696	153	1 018	592	74	3 533
Barkly	525	49	318	227	41	1 160
Central NT	3 615	371	2 481	1 494	163	8 124
<i>Total Northern Territory - Bal (SD) 2001</i>	8 492	811	5 231	3 465	390	18 389
<i>Total Northern Territory - Bal (SD) 1996</i>	8 591	684	4 645	3 296	351	17 567
NT Off-Shore Areas & Migratory (SD)						
NT Off-Shore Areas & Migratory	—	—	—	—	—	—
<i>Total NT Off-Shore Areas &amp; Migratory (SD) 2001</i>	—	—	—	—	—	—
<i>Total NT Off-Shore Areas &amp; Migratory (SD) 1996</i>	—	—	—	—	—	—
<b>TOTAL NORTHERN TERRITORY 2001</b>	18 854	2 349	13 574	7 686	788	43 251
<b>TOTAL NORTHERN TERRITORY 1996</b>	18 765	2 034	11 417	6 970	742	39 928
<b>AUSTRALIAN CAPITAL TERRITORY</b>						
Canberra (SD)						
North Canberra	2 556	390	3 687	1 360	203	8 196
Belconnen	8 895	1 888	7 248	3 436	410	21 877
Woden Valley	3 062	541	3 418	1 100	128	8 249
Weston Creek-Stromlo	2 310	607	2 409	1 009	88	6 423
Tuggeranong	11 783	1 576	6 039	3 962	264	23 624
South Canberra	1 832	303	2 304	828	94	5 361
Gungahlin-Hall	3 221	329	2 089	791	95	6 525
<i>Total Canberra (SD) 2001</i>	33 659	5 634	27 194	12 486	1 282	80 255
<i>Total Canberra (SD) 1996</i>	34 780	5 373	23 383	11 546	1 189	76 271
Australian Capital Territory - Bal (SD)						
Australian Capital Territory - Bal	29	4	31	8	—	72
<i>Total Australian Capital Territory - Bal (SD) 2001</i>	29	4	31	8	—	72
<i>Total Australian Capital Territory - Bal (SD) 1996</i>	36	5	30	7	3	81
<b>TOTAL AUSTRALIAN CAPITAL TERRITORY 2001</b>	33 688	5 638	27 225	12 494	1 283	80 328
<b>TOTAL AUSTRALIAN CAPITAL TERRITORY 1996</b>	34 816	5 378	23 413	11 553	1 192	76 352

— nil or rounded to zero (including null cells)

(a) Comprises: Couple families with children under 15; Couple families with dependent students; and Couple families with children under 15 and dependent students.

FAMILY TYPE, by Statistical Subdivision *continued*

<i>Geographic area</i>	<i>Couple family with dependent children(a)</i>	<i>Couple family with non-dependent children only</i>	<i>Couple family without children</i>	<i>One parent family</i>	<i>Other family</i>	<i>Total</i>
<b>OTHER TERRITORIES</b>						
Other Territories (SD)						
Other Territories	365	37	176	60	5	643
<i>Total Other Territories (SD) 2001</i>	365	37	176	60	5	643
<i>Total Other Territories (SD) 1996</i>	453	25	179	56	3	716
<b>TOTAL OTHER TERRITORIES 2001</b>	<b>365</b>	<b>37</b>	<b>176</b>	<b>60</b>	<b>5</b>	<b>643</b>
<b>TOTAL OTHER TERRITORIES 1996</b>	<b>453</b>	<b>25</b>	<b>179</b>	<b>56</b>	<b>3</b>	<b>716</b>
<b>TOTAL AUSTRALIA 2001</b>	<b>1 904 122</b>	<b>417 043</b>	<b>1 764 167</b>	<b>762 632</b>	<b>88 864</b>	<b>4 936 828</b>
<b>TOTAL AUSTRALIA 1996</b>	<b>1 889 196</b>	<b>419 746</b>	<b>1 589 882</b>	<b>672 868</b>	<b>84 229</b>	<b>4 655 921</b>

(a) Comprises: Couple families with children under 15; Couple families with dependent students; and Couple families with children under 15 and dependent students.

## STATISTICAL SUBDIVISIONS, Ranked by number of persons enumerated(a)

Rank		Persons no.	Rank		Persons no.
1	Brisbane City (Qld)	888 449	59	Hastings (excl. Port Macquarie) (NSW)	96 473
2	Newcastle (NSW)	470 610	60	Greater Launceston (Tas.)	95 604
3	St George-Sutherland (NSW)	412 594	61	Illawarra SD Bal (NSW)	95 512
4	Western Melbourne (Vic.)	409 790	62	Clarence (excl. Coffs Harbour) (NSW)	94 175
5	Eastern Middle Melbourne (Vic.)	405 569	63	Hunter SD Bal (NSW)	92 977
6	North Metropolitan (WA)	397 813	64	Townsville City Part A (Qld)	91 169
7	Gold Coast City Part B (Qld)	396 588	65	Tuggeranong (ACT)	86 637
8	Central Northern Sydney (NSW)	386 718	66	Belconnen (ACT)	82 247
9	Southern Melbourne (Vic.)	373 557	67	Mackay SD Bal (Qld)	80 433
10	Northern Adelaide (SA)	337 580	68	Fitzroy SD Bal (Qld)	80 321
11	Fairfield-Liverpool (NSW)	336 223	69	Ballarat City (Vic.)	80 045
12	Southern Adelaide (SA)	313 643	70	Greater Bendigo City Part A (Vic.)	75 839
13	Inner Sydney (NSW)	311 233	71	Burnie-Devonport (Tas.)	73 682
14	Outer Western Sydney (NSW)	307 787	72	Bathurst-Orange (NSW)	73 199
15	South East Metropolitan (WA)	307 425	73	North Goulburn (Vic.)	72 547
16	Canterbury-Bankstown (NSW)	296 551	74	Darwin City (NT)	72 142
17	Central Western Sydney (NSW)	286 629	75	La Trobe Valley (Vic.)	71 088
18	Gosford-Wyong (NSW)	285 508	76	Southern Tablelands (excl. Queanbeyan) (NSW)	64 008
19	Lower Northern Sydney (NSW)	280 982	77	Lower South Coast (NSW)	63 661
20	South West Metropolitan (WA)	280 502	78	Mackay City Part A (Qld)	63 145
21	Inner Melbourne (Vic.)	260 220	79	Rockhampton (Qld)	62 845
22	Wollongong (NSW)	257 510	80	Lachlan (NSW)	62 786
23	Blacktown (NSW)	256 364	81	Northern Tablelands (NSW)	62 746
24	Eastern Outer Melbourne (Vic.)	238 373	82	Northern SD Bal (Qld)	56 179
25	Northern Middle Melbourne (Vic.)	238 070	83	Bundaberg (Qld)	55 998
26	Eastern Suburbs (NSW)	233 069	84	Mandurah (WA)	55 081
27	East Metropolitan (WA)	229 915	85	East Barwon (Vic.)	52 567
28	Outer South Western Sydney (NSW)	226 928	86	Central Murrumbidgee (excl. Wagga Wagga) (NSW)	51 859
29	South Eastern Outer Melbourne (Vic.)	221 479	87	Central Macquarie (excl. Dubbo) (NSW)	51 257
30	Northern Beaches (NSW)	219 230	88	Wagga Wagga (NSW)	50 634
31	Eastern Adelaide (SA)	218 714	89	Albury (NSW)	49 822
32	Western Adelaide (SA)	202 648	90	Redcliffe City (Qld)	49 071
33	Sunshine Coast (Qld)	192 397	91	South Gippsland (Vic.)	48 757
34	Greater Hobart (Tas.)	191 169	92	Tweed Heads (NSW)	47 489
35	Northern Outer Melbourne (Vic.)	172 243	93	Bunbury (WA)	46 913
36	Logan City (Qld)	164 541	94	North Loddon (Vic.)	46 859
37	Inner Western Sydney (NSW)	157 505	95	Coffs Harbour (NSW)	46 338
38	Moreton SD Bal (Qld)	155 584	96	Gold Coast City Part A (Qld)	45 148
39	Greater Geelong City Part A (Vic.)	151 851	97	Lower Murrumbidgee (NSW)	44 687
40	Boroondara City (Vic.)	150 233	98	Mildura Rural City Part A (Vic.)	44 194
41	Wide Bay-Burnett SD Bal (Qld)	138 359	99	Thuringowa City Part A (Qld)	43 973
42	Melton-Wyndham (Vic.)	136 999	100	Wodonga (Vic.)	43 802
43	Yarra Ranges Shire Part A (Vic.)	136 972	101	Central NT (NT)	42 882
44	Richmond-Tweed SD Bal (NSW)	135 692	102	Greater Shepparton City Part A (Vic.)	42 749
45	Hume City (Vic.)	131 585	103	Hervey Bay City Part A (Qld)	41 890
46	Moreland City (Vic.)	131 359	104	Lower South East (SA)	41 854
47	Cairns City Part A (Qld)	126 364	105	Queanbeyan (NSW)	41 631
48	Mornington Peninsula Shire (Vic.)	125 378	106	Riverland (SA)	41 543
49	Greater Dandenong City (Vic.)	124 536	107	Tamworth (NSW)	40 878
50	Central Metropolitan (WA)	124 338	108	South West Goulburn (Vic.)	40 651
51	Pine Rivers Shire (Qld)	119 236	109	North Canberra (ACT)	40 455
52	Far North SD Bal (Qld)	118 422	110	Northern Slopes (excl. Tamworth) (NSW)	39 684
53	Redland Shire (Qld)	114 601	111	King (WA)	39 307
54	Ipswich City (Part in BSD) (Qld)	112 104			
55	Frankston City (Vic.)	110 179			
56	Caboilture Shire Part A (Qld)	107 070			
57	Toowoomba (Qld)	105 302			
58	Darling Downs SD Bal (Qld)	98 095			

(a) Includes overseas visitors.

<i>Rank</i>		<i>Persons</i> no.	<i>Rank</i>		<i>Persons</i> no.
112	Wellington Shire (Vic.)	39 288	162	De Grey (WA)	19 885
113	North West (Qld)	39 036	163	Central North (Tas.)	19 648
114	Gladstone (Qld)	39 003	164	Lower Top End NT (NT)	19 494
115	Port Macquarie (NSW)	38 288	165	Upper Murray (excl. Albury) (NSW)	19 301
116	East Gippsland Shire (Vic.)	38 028	166	Macquarie-Barwon (NSW)	19 160
117	East Central Highlands (Vic.)	37 757	167	Lower North (SA)	18 604
118	Mt Lofty Ranges (SA)	37 416	168	Upper South East (SA)	18 406
119	West Barwon (Vic.)	37 028	169	West Central Highlands (Vic.)	17 461
120	Barossa (SA)	36 194	170	Blackwood (WA)	16 706
121	Glenelg (Vic.)	35 797	171	Litchfield Shire (NT)	16 086
122	South Loddon (Vic.)	35 667	172	Gascoyne (WA)	16 011
123	South Wimmera (Vic.)	35 060	173	Johnston (WA)	15 885
124	Dubbo (NSW)	34 232	174	Greenough River (WA)	15 361
125	Central Tablelands (excl. Bathurst-Orange) (NSW)	34 195	175	Ord (WA)	14 324
126	Southern (Tas.)	33 556	176	Far North (SA)	14 192
127	East Mallee (Vic.)	32 104	177	North Wimmera (Vic.)	14 033
128	Vasse (WA)	31 911	178	Central West (Qld)	13 650
129	Hopkins (Vic.)	31 737	179	North Eastern (Tas.)	13 397
130	Fleurieu (SA)	31 702	180	Hotham (WA)	13 279
131	Woden Valley (ACT)	31 581	181	Moore (WA)	13 265
132	Preston (WA)	31 312	182	East Arnhem (NT)	13 136
133	West Gippsland (Vic.)	31 239	183	Lefroy (WA)	11 571
134	South Goulburn (Vic.)	31 003	184	West Mallee (Vic.)	11 173
135	Snowy (NSW)	30 700	185	Pallinup (WA)	11 154
136	Lismore (NSW)	30 083	186	Upper Darling (NSW)	11 128
137	Geraldton (WA)	29 996	187	Campion (WA)	10 912
138	Central Murray (NSW)	29 824	188	Murray-Darling (NSW)	9 754
139	North Central Plain (NSW)	29 554	189	Alligator (NT)	8 459
140	West Ovens-Murray (Vic.)	29 056	190	Barkly (NT)	6 522
141	Nowra-Bomaderry (NSW)	28 876	191	West Coast (SA)	6 446
142	Warrnambool City (Vic.)	28 755	192	Carnegie (WA)	6 005
143	Kalgoorlie/Boulder City Part A (WA)	28 573	193	Lyell (Tas.)	5 515
144	Fitzroy (WA)	27 645	194	Lakes (WA)	4 584
145	Beautesert Shire Part A (Qld)	27 315	195	Kangaroo Island (SA)	4 384
146	South West (Qld)	26 962	196	Daly (NT)	3 884
147	Avon (WA)	26 801	197	Other Territories (OT)	2 740
148	Lincoln (SA)	26 691	198	Finniss (NT)	2 340
149	Murray Mallee (SA)	25 616	199	Off-Shore Areas & Migratory (NT)	2 292
150	Pirie (SA)	24 848	200	Bathurst-Melville (NT)	2 236
151	South Canberra (ACT)	24 548	201	Off-Shore Areas & Migratory (WA)	1 916
152	Far West (NSW)	24 097	202	Off-Shore Areas & Migratory (Qld)	1 889
153	Yorke (SA)	24 084	203	Off-Shore Areas & Migratory (NSW)	1 604
154	Gungahlin-Hall (ACT)	23 565	204	Off-Shore Areas & Migratory (Tas.)	926
155	North Western Rural (Tas.)	23 155	205	Off-Shore Areas & Migratory (SA)	764
156	Fortescue (WA)	22 862	206	Off-Shore Areas & Migratory (Vic.)	748
157	Weston Creek-Stromlo (ACT)	22 485	207	Australian Capital Territory - Bal (ACT)	429
158	Whyalla (SA)	21 866			
159	East Ovens-Murray (Vic.)	21 525			
160	Palmerston-East Arm (NT)	21 191			
161	Flinders Ranges (SA)	20 066			

<i>Rank</i>		<i>Persons</i> no.	<i>Rank</i>		<i>Persons</i> no.
1	Brisbane City (Qld)	870 671	62	Hunter SD Bal (NSW)	93 137
2	Newcastle (NSW)	473 474	63	Clarence (excl. Coffs Harbour) (NSW)	92 927
3	St George-Sutherland (NSW)	413 073	64	Tuggeranong (ACT)	87 782
4	Western Melbourne (Vic.)	411 451	65	Townsville City Part A (Qld)	85 413
5	Eastern Middle Melbourne (Vic.)	407 200	66	Belconnen (ACT)	82 793
6	North Metropolitan (WA)	399 721	67	Ballarat City (Vic.)	80 756
7	Central Northern Sydney (NSW)	387 595	68	Greater Bendigo City Part A (Vic.)	76 825
8	Southern Melbourne (Vic.)	378 129	69	Fitzroy SD Bal (Qld)	76 165
9	Gold Coast City Part B (Qld)	362 004	70	Burnie-Devonport (Tas.)	75 184
10	Northern Adelaide (SA)	339 354	71	North Goulburn (Vic.)	73 888
11	Fairfield-Liverpool (NSW)	335 384	72	Bathurst-Orange (NSW)	72 975
12	Southern Adelaide (SA)	316 358	73	La Trobe Valley (Vic.)	72 363
13	Outer Western Sydney (NSW)	308 030	74	Mackay SD Bal (Qld)	70 350
14	South East Metropolitan (WA)	307 099	75	Darwin City (NT)	64 342
15	Canterbury-Bankstown (NSW)	295 440	76	Southern Tablelands (excl. Queanbeyan) (NSW)	64 282
16	Gosford-Wyong (NSW)	287 143	77	Lachlan (NSW)	63 268
17	Inner Sydney (NSW)	285 982	78	Northern Tablelands (NSW)	63 112
18	Central Western Sydney (NSW)	283 863	79	Lower South Coast (NSW)	62 226
19	South West Metropolitan (WA)	281 778	80	Mackay City Part A (Qld)	62 183
20	Lower Northern Sydney (NSW)	276 796	81	Rockhampton (Qld)	61 019
21	Wollongong (NSW)	258 193	82	Mandurah (WA)	56 926
22	Blacktown (NSW)	256 367	83	Bundaberg (Qld)	54 676
23	Eastern Outer Melbourne (Vic.)	241 010	84	East Barwon (Vic.)	54 056
24	Inner Melbourne (Vic.)	239 012	85	Northern SD Bal (Qld)	53 994
25	Northern Middle Melbourne (Vic.)	238 701	86	Central Murrumbidgee (excl. Wagga Wagga) (NSW)	52 299
26	East Metropolitan (WA)	231 390	87	Central Macquarie (excl. Dubbo) (NSW)	51 535
27	Eastern Suburbs (NSW)	228 609	88	South Gippsland (Vic.)	50 104
28	Outer South Western Sydney (NSW)	227 444	89	Wagga Wagga (NSW)	49 993
29	South Eastern Outer Melbourne (Vic.)	223 218	90	Albury (NSW)	49 842
30	Northern Beaches (NSW)	219 947	91	Redcliffe City (Qld)	48 781
31	Eastern Adelaide (SA)	214 879	92	North Loddon (Vic.)	47 958
32	Western Adelaide (SA)	203 197	93	Bunbury (WA)	47 610
33	Greater Hobart (Tas.)	191 919	94	Tweed Heads (NSW)	45 050
34	Sunshine Coast (Qld)	177 219	95	Gold Coast City Part A (Qld)	44 983
35	Northern Outer Melbourne (Vic.)	173 265	96	Lower Murrumbidgee (NSW)	44 482
36	Logan City (Qld)	163 922	97	Wodonga (Vic.)	44 313
37	Inner Western Sydney (NSW)	155 778	98	Coffs Harbour (NSW)	44 202
38	Moreton SD Bal (Qld)	154 799	99	Thuringowa City Part A (Qld)	43 883
39	Greater Geelong City Part A (Vic.)	153 399	100	Mildura Rural City Part A (Vic.)	43 426
40	Boroondara City (Vic.)	151 308	101	Greater Shepparton City Part A (Vic.)	43 247
41	Yarra Ranges Shire Part A (Vic.)	138 632	102	Lower South East (SA)	42 301
42	Melton-Wyndham (Vic.)	137 419	103	Queanbeyan (NSW)	41 210
43	Wide Bay-Burnett SD Bal (Qld)	135 181	104	Riverland (SA)	40 819
44	Richmond-Tweed SD Bal (NSW)	132 720	105	Tamworth (NSW)	40 781
45	Hume City (Vic.)	131 778	106	South West Goulburn (Vic.)	40 755
46	Moreland City (Vic.)	131 597	107	Northern Slopes (excl. Tamworth) (NSW)	40 171
47	Mornington Peninsula Shire (Vic.)	128 931	108	Wellington Shire (Vic.)	40 028
48	Greater Dandenong City (Vic.)	124 400	109	King (WA)	39 555
49	Pine Rivers Shire (Qld)	119 761	110	Hervey Bay City Part A (Qld)	38 188
50	Central Metropolitan (WA)	116 250	111	East Central Highlands (Vic.)	38 170
51	Redland Shire (Qld)	114 486	112	East Gippsland Shire (Vic.)	38 118
52	Ipswich City (Part in BSD) (Qld)	112 343	113	Mt Lofty Ranges (SA)	37 987
53	Frankston City (Vic.)	111 118	114	North Canberra (ACT)	37 720
54	Cairns City Part A (Qld)	108 234	115	Gladstone (Qld)	37 587
55	Caboolture Shire Part A (Qld)	106 845	116	West Barwon (Vic.)	37 532
56	Toowoomba (Qld)	105 060	117	Central NT (NT)	36 585
57	Far North SD Bal (Qld)	104 413	118	Port Macquarie (NSW)	36 584
58	Darling Downs SD Bal (Qld)	97 415			
59	Illawarra SD Bal (NSW)	96 241			
60	Hastings (excl. Port Macquarie) (NSW)	96 156			
61	Greater Launceston (Tas.)	95 946			

<i>Rank</i>		<i>Persons</i> no.	<i>Rank</i>		<i>Persons</i> no.
119	Barossa (SA)	36 425	166	West Central Highlands (Vic.)	17 841
120	Glenelg (Vic.)	36 291	167	De Grey (WA)	17 641
121	South Loddon (Vic.)	36 254	168	East Ovens-Murray (Vic.)	16 533
122	South Wimmera (Vic.)	35 374	169	Blackwood (WA)	16 532
123	Central Tablelands (excl. Bathurst-Orange) (NSW)	34 853	170	Lower Top End NT (NT)	16 159
124	North West (Qld)	34 599	171	Johnston (WA)	15 321
125	Dubbo (NSW)	33 745	172	Litchfield Shire (NT)	14 723
126	Southern (Tas.)	33 738	173	North Wimmera (Vic.)	14 404
127	East Mallee (Vic.)	32 318	174	Greenough River (WA)	14 203
128	Hopkins (Vic.)	32 296	175	North Eastern (Tas.)	13 722
129	Fleurieu (SA)	32 146	176	Hotham (WA)	13 490
130	Preston (WA)	31 967	177	Moore (WA)	13 154
131	Vasse (WA)	31 589	178	East Arnhem (NT)	12 865
132	West Gippsland (Vic.)	31 581	179	Central West (Qld)	12 163
133	Woden Valley (ACT)	31 414	180	Far North (SA)	11 817
134	Central Murray (NSW)	30 157	181	Pallinup (WA)	11 363
135	Geraldton (WA)	29 866	182	West Mallee (Vic.)	11 311
136	Lismore (NSW)	29 650	183	Upper Darling (NSW)	10 822
137	South Goulburn (Vic.)	29 614	184	Ord (WA)	10 759
138	North Central Plain (NSW)	29 388	185	Campion (WA)	10 740
139	West Ovens-Murray (Vic.)	29 211	186	Gascoyne (WA)	9 889
140	Nowra-Bomaderry (NSW)	29 144	187	Murray-Darling (NSW)	9 507
141	Warrnambool City (Vic.)	28 645	188	Lefroy (WA)	9 345
142	Kalgoorlie/Boulder City Part A (WA)	28 097	189	Alligator (NT)	6 116
143	Avon (WA)	27 410	190	West Coast (SA)	6 064
144	Beaulesert Shire Part A (Qld)	27 322	191	Barkly (NT)	5 526
145	Lincoln (SA)	26 991	192	Lyell (Tas.)	5 393
146	South West (Qld)	25 952	193	Lakes (WA)	4 616
147	Murray Mallee (SA)	25 867	194	Carnegie (WA)	4 200
148	Pirie (SA)	25 095	195	Kangaroo Island (SA)	4 157
149	Yorke (SA)	24 469	196	Daly (NT)	3 441
150	Gungahlin-Hall (ACT)	23 675	197	Other Territories (OT)	2 518
151	Far West (NSW)	23 593	198	Bathurst-Melville (NT)	2 237
152	North Western Rural (Tas.)	23 326	199	Finniss (NT)	1 859
153	Weston Creek-Stromlo (ACT)	22 859	200	Off-Shore Areas & Migratory (NT)	688
154	South Canberra (ACT)	22 643	201	Off-Shore Areas & Migratory (WA)	678
155	Whyalla (SA)	21 735	202	Off-Shore Areas & Migratory (Qld)	404
156	Palmerston-East Arm (NT)	21 191	203	Off-Shore Areas & Migratory (NSW)	400
157	Fitzroy (WA)	20 463	204	Australian Capital Territory - Bal (ACT)	356
158	Fortescue (WA)	20 121	205	Off-Shore Areas & Migratory (Tas.)	250
159	Central North (Tas.)	20 084	206	Off-Shore Areas & Migratory (Vic.)	81
160	Upper Murray (excl. Albury) (NSW)	19 638	207	Off-Shore Areas & Migratory (SA)	59
161	Snowy (NSW)	19 383			
162	Flinders Rangers (SA)	19 271			
163	Macquarie-Barwon (NSW)	18 863			
164	Lower North (SA)	18 753			
165	Upper South East (SA)	18 446			

<i>Rank</i>		<i>Median age</i>	<i>Rank</i>		<i>Median age</i>
		<i>years</i>			<i>years</i>
1	Off-Shore Areas & Migratory (SA)	47	56	Southern Tablelands (excl. Queanbeyan) (NSW)	38
2	Tweed Heads (NSW)	46	57	Central Northern Sydney (NSW)	37
3	Off-Shore Areas & Migratory (Tas.)	45	58	Northern Beaches (NSW)	37
4	Fleurieu (SA)	44	59	Central Tablelands (excl. Bathurst-Orange) (NSW)	37
5	Yorke (SA)	44	60	Murray-Darling (NSW)	37
6	Port Macquarie (NSW)	43	61	Boroondara City (Vic.)	37
7	Lower South Coast (NSW)	43	62	Eastern Middle Melbourne (Vic.)	37
8	Hervey Bay City Part A (Qld)	43	63	Southern Melbourne (Vic.)	37
9	Off-Shore Areas & Migratory (WA)	43	64	West Barwon (Vic.)	37
10	North Wimmera (Vic.)	42	65	East Mallee (Vic.)	37
11	Gascoyne (WA)	42	66	North Goulburn (Vic.)	37
12	Illawarra SD Bal (NSW)	41	67	Wellington Shire (Vic.)	37
13	Clarence (excl. Coffs Harbour) (NSW)	41	68	Moreton SD Bal (Qld)	37
14	Hastings (excl. Port Macquarie) (NSW)	41	69	Southern Adelaide (SA)	37
15	Upper Murray (excl. Albury) (NSW)	41	70	Barossa (SA)	37
16	West Central Highlands (Vic.)	41	71	Murray Mallee (SA)	37
17	West Mallee (Vic.)	41	72	Lincoln (SA)	37
18	North Loddon (Vic.)	41	73	Flinders Ranges (SA)	37
19	East Gippsland Shire (Vic.)	41	74	King (WA)	37
20	South Gippsland (Vic.)	41	75	Moore (WA)	37
21	Redcliffe City (Qld)	41	76	Avon (WA)	37
22	Sunshine Coast (Qld)	41	77	Greenough River (WA)	37
23	Off-Shore Areas & Migratory (Qld)	40	78	Burnie-Devonport (Tas.)	37
24	Lower North (SA)	40	79	Weston Creek-Stromlo (ACT)	37
25	North Eastern (Tas.)	40	80	South Canberra (ACT)	37
26	Hunter SD Bal (NSW)	39	81	St George-Sutherland (NSW)	36
27	Richmond-Tweed SD Bal (NSW)	39	82	Inner Western Sydney (NSW)	36
28	Coffs Harbour (NSW)	39	83	Lower Northern Sydney (NSW)	36
29	Northern Slopes (excl. Tamworth) (NSW)	39	84	Newcastle (NSW)	36
30	Central Murray (NSW)	39	85	Northern Tablelands (NSW)	36
31	Far West (NSW)	39	86	Macquarie-Barwon (NSW)	36
32	Mornington Peninsula Shire (Vic.)	39	87	Northern Middle Melbourne (Vic.)	36
33	East Barwon (Vic.)	39	88	East Central Highlands (Vic.)	36
34	South Goulburn (Vic.)	39	89	South Loddon (Vic.)	36
35	Wide Bay-Burnett SD Bal (Qld)	39	90	East Ovens-Murray (Vic.)	36
36	Kangaroo Island (SA)	39	91	West Gippsland (Vic.)	36
37	Pirie (SA)	39	92	Redland Shire (Qld)	36
38	Mandurah (WA)	39	93	Darling Downs SD Bal (Qld)	36
39	Gosford-Wyong (NSW)	38	94	Central West (Qld)	36
40	Central Macquarie (excl. Dubbo) (NSW)	38	95	Mackay SD Bal (Qld)	36
41	Lachlan (NSW)	38	96	Northern SD Bal (Qld)	36
42	Central Murrumbidgee (excl. Wagga Wagga) (NSW)	38	97	Far North SD Bal (Qld)	36
43	Hopkins (Vic.)	38	98	Upper South East (SA)	36
44	Glenelg (Vic.)	38	99	West Coast (SA)	36
45	South Wimmera (Vic.)	38	100	Central Metropolitan (WA)	36
46	West Ovens-Murray (Vic.)	38	101	Blackwood (WA)	36
47	Off-Shore Areas & Migratory (Vic.)	38	102	Hotham (WA)	36
48	Gold Coast City Part B (Qld)	38	103	Lakes (WA)	36
49	Bundaberg (Qld)	38	104	Greater Hobart (Tas.)	36
50	Western Adelaide (SA)	38	105	Finniss (NT)	36
51	Eastern Adelaide (SA)	38	106	Canterbury-Bankstown (NSW)	35
52	Riverland (SA)	38	107	Wollongong (NSW)	35
53	Southern (Tas.)	38	108	Nowra-Bomaderry (NSW)	35
54	Central North (Tas.)	38	109	Tamworth (NSW)	35
55	Woden Valley (ACT)	38	110	Albury (NSW)	35
			111	Moreland City (Vic.)	35
			112	Greater Dandenong City (Vic.)	35

(a) Includes overseas visitors.



<i>Rank</i>		<i>Median age</i>	<i>Rank</i>		<i>Median age</i>
		<i>years</i>			<i>years</i>
113	Greater Geelong City Part A (Vic.)	35	163	Geraldton (WA)	33
114	Mildura Rural City Part A (Vic.)	35	164	Fitzroy (WA)	33
115	La Trobe Valley (Vic.)	35	165	Darwin City (NT)	33
116	Caboorture Shire Part A (Qld)	35	166	Fairfield-Liverpool (NSW)	32
117	Fitzroy SD Bal (Qld)	35	167	Outer Western Sydney (NSW)	32
118	Mt Lofty Ranges (SA)	35	168	Upper Darling (NSW)	32
119	Lower South East (SA)	35	169	Snowy (NSW)	32
120	Whyalla (SA)	35	170	Inner Melbourne (Vic.)	32
121	South West Metropolitan (WA)	35	171	Northern Outer Melbourne (Vic.)	32
122	Preston (WA)	35	172	Gold Coast City Part A (Qld)	32
123	Vasse (WA)	35	173	Beaudesert Shire Part A (Qld)	32
124	Campion (WA)	35	174	Ipswich City (Part in BSD) (Qld)	32
125	Greater Launceston (Tas.)	35	175	Pine Rivers Shire (Qld)	32
126	North Western Rural (Tas.)	35	176	Townsville City Part A (Qld)	32
127	Inner Sydney (NSW)	34	177	Far North (Qld)	32
128	Eastern Suburbs (NSW)	34	178	Lefroy (WA)	32
129	Central Western Sydney (NSW)	34	179	Fortescue (WA)	32
130	Lismore (NSW)	34	180	Ord (WA)	32
131	North Central Plain (NSW)	34	181	North Canberra (ACT)	32
132	Queanbeyan (NSW)	34	182	Belconnen (ACT)	32
133	Western Melbourne (Vic.)	34	183	Other Territories (OT)	32
134	Eastern Outer Melbourne (Vic.)	34	184	Blacktown (NSW)	31
135	Yarra Ranges Shire Part A (Vic.)	34	185	Wagga Wagga (NSW)	31
136	Frankston City (Vic.)	34	186	Hume City (Vic.)	31
137	Warrnambool City (Vic.)	34	187	South Eastern Outer Melbourne (Vic.)	31
138	Ballarat City (Vic.)	34	188	North West (Qld)	31
139	Greater Bendigo City Part A (Vic.)	34	189	De Grey (WA)	31
140	South West Goulburn (Vic.)	34	190	Central NT (NT)	31
141	Brisbane City (Qld)	34	191	Off-Shore Areas & Migratory (NT)	31
142	South West (Qld)	34	192	Outer South Western Sydney (NSW)	30
143	Mackay City Part A (Qld)	34	193	Melton-Wyndham (Vic.)	30
144	Cairns City Part A (Qld)	34	194	Logan City (Qld)	30
145	Northern Adelaide (SA)	34	195	Kalgoorlie/Boulder City Part A (WA)	30
146	East Metropolitan (WA)	34	196	Lower Top End NT (NT)	30
147	North Metropolitan (WA)	34	197	Tuggeranong (ACT)	30
148	Pallinup (WA)	34	198	Off-Shore Areas & Migratory (NSW)	29
149	Johnston (WA)	34	199	Thuringowa City Part A (Qld)	29
150	Carnegie (WA)	34	200	Alligator (NT)	29
151	Lyell (Tas.)	34	201	Barkly (NT)	29
152	Litchfield Shire (Tas.)	34	202	Gungahlin-Hall (ACT)	29
153	Dubbo (NSW)	33	203	Australian Capital Territory - Bal (ACT)	28
154	Bathurst-Orange (NSW)	33	204	Palmerston-East Arm (NT)	27
155	Lower Murrumbidgee (NSW)	33	205	East Arnhem (NT)	26
156	Greater Shepparton City Part A (Vic.)	33	206	Daly (NT)	25
157	Wodonga (Vic.)	33	207	Bathurst-Melville (NT)	24
158	Toowoomba (Qld)	33			
159	Rockhampton (Qld)	33			
160	Gladstone (Qld)	33			
161	South East Metropolitan (WA)	33			
162	Bunbury (WA)	33			

<i>Rank</i>		<i>Median weekly individual income</i>	<i>Rank</i>		<i>Median weekly individual income</i>
		\$			\$
1	Off-Shore Areas & Migratory (Vic.)	1 221	58	Townsville City Part A (Qld)	393
2	Off-Shore Areas & Migratory (WA)	1 203	59	Northern Outer Melbourne (Vic.)	391
3	Off-Shore Areas & Migratory (NT)	947	60	North Metropolitan (WA)	389
4	Off-Shore Areas & Migratory (NSW)	844	61	Dubbo (NSW)	387
5	Carnegie (WA)	781	62	Lower Murrumbidgee (NSW)	385
6	Lefroy (WA)	738	63	Mt Lofty Ranges (SA)	385
7	South Canberra (ACT)	669	64	Upper South East (SA)	383
8	Gungahlin-Hall (ACT)	620	65	Frankston City (Vic.)	382
9	Lower Northern Sydney (NSW)	611	66	Fitzroy (Qld)	382
10	De Grey (WA)	607	67	Redland Shire (Qld)	381
11	Woden Valley (ACT)	573	68	Wodonga (Vic.)	379
12	Eastern Suburbs (NSW)	568	69	Barossa (SA)	377
13	Fortescue (WA)	567	70	Mackay SD Bal (Qld)	375
14	Weston Creek-Stromlo (ACT)	559	71	Wagga Wagga (NSW)	372
15	Inner Melbourne (Vic.)	551	72	Central Western Sydney (NSW)	371
16	Tuggeranong (ACT)	544	73	East Metropolitan (WA)	371
17	Northern Beaches (NSW)	540	74	Lower South East (SA)	370
18	Inner Sydney (NSW)	536	75	North Central Plain (NSW)	370
19	Central Northern Sydney (NSW)	535	76	Bunbury (WA)	369
20	Off-Shore Areas & Migratory (Qld)	530	77	Gladstone (Qld)	368
21	Darwin City (NT)	529	78	Campion (WA)	367
22	Kalgoorlie/Boulder City Part A (WA)	523	79	Albury (NSW)	367
23	Off-Shore Areas & Migratory (Tas.)	519	80	Northern Middle Melbourne (Vic.)	366
24	Palmerston-East Arm (NT)	519	81	Southern Adelaide (SA)	366
25	Boroondara City (Vic.)	519	82	Logan City (Qld)	365
26	Litchfield Shire (NT)	508	83	South East Metropolitan (WA)	365
27	Belconnen (ACT)	507	84	Greater Shepparton City Part A (Vic.)	364
28	Queanbeyan (NSW)	478	85	Mornington Peninsula Shire (Vic.)	361
29	North Canberra (ACT)	471	86	Gold Coast City Part B (Qld)	361
30	Central Metropolitan (WA)	465	87	South West Metropolitan (WA)	360
31	Snowy (NSW)	463	88	Bathurst-Orange (NSW)	360
32	Other Territories (OT)	461	89	South West Goulburn (Vic.)	358
33	St George-Sutherland (NSW)	458	90	Off-Shore Areas & Migratory (SA)	357
34	Inner Western Sydney (NSW)	454	91	Upper Darling (NSW)	356
35	Southern Melbourne (Vic.)	453	92	Mackay City Part A (Qld)	356
36	North West (Qld)	447	93	Vasse (WA)	355
37	Outer Western Sydney (NSW)	438	94	Hume City (Vic.)	355
38	Pine Rivers Shire (Qld)	433	95	Fitzroy SD Bal (WA)	353
39	Eastern Outer Melbourne (Vic.)	430	96	East Barwon (Vic.)	352
40	Melton-Wyndham (Vic.)	425	97	Ipswich City (Part in BSD) (Qld)	352
41	Central NT (NT)	423	98	Western Melbourne (Vic.)	351
42	Cairns City Part A (Qld)	420	99	Johnston (WA)	348
43	Eastern Adelaide (SA)	420	100	Ord (WA)	347
44	Outer South Western Sydney (NSW)	418	101	Blackwood (WA)	345
45	Brisbane City (Qld)	416	102	Central Murray (NSW)	344
46	South Eastern Outer Melbourne (Vic.)	415	103	Tamworth (NSW)	344
47	Thuringowa City Part A (Qld)	413	104	Greater Hobart (Tas.)	344
48	Beaulesert Shire Part A (Qld)	411	105	Southern Tablelands (excl. Queanbeyan) (NSW)	343
49	Eastern Middle Melbourne (Vic.)	409	106	Gascoyne (WA)	343
50	Central West (Qld)	407	107	Warrnambool City (Vic.)	342
51	Blacktown (NSW)	407	108	Hopkins (Vic.)	342
52	South Loddon (Vic.)	404	109	North Goulburn (Vic.)	341
53	Far North (SA)	403	110	West Ovens-Murray (Vic.)	340
54	Australian Capital Territory - Bal (ACT)	402	111	Toowoomba (Qld)	339
55	Yarra Ranges Shire Part A (Vic.)	402	112	West Gippsland (Vic.)	339
56	South West (Qld)	401	113	Moore (WA)	338
57	East Ovens-Murray (Vic.)	394	114	Pallinup (WA)	337
			115	Gosford-Wyong (NSW)	337

<i>Rank</i>		<i>Median weekly individual income</i>	<i>Rank</i>		<i>Median weekly individual income</i>
		\$			\$
116	Gold Coast City Part A (Qld)	336	164	Finniss (NT)	306
117	Geraldton (WA)	335	165	Lachlan (NSW)	306
118	Murray-Darling (NSW)	333	166	Moreton SD Bal (Qld)	304
119	Mildura Rural City Part A (Vic.)	333	167	Central Tablelands (excl. Bathurst-Orange) (NSW)	304
120	East Mallee (Vic.)	333	168	Murray Mallee (SA)	304
121	South Wimmera (Vic.)	332	169	Caboolture Shire Part A (Qld)	303
122	West Barwon (Vic.)	332	170	Coffs Harbour (NSW)	301
123	Canterbury-Bankstown (NSW)	332	171	West Central Highlands (Vic.)	300
124	Northern Adelaide (SA)	331	172	Illawarra SD Bal (NSW)	300
125	Moreland City (Vic.)	331	173	Macquarie-Barwon (NSW)	300
126	Fairfield-Liverpool (NSW)	331	174	Port Macquarie (NSW)	297
127	Riverland (SA)	329	175	La Trobe Valley (Vic.)	296
128	Glennelg (Vic.)	329	176	Northern Tablelands (NSW)	295
129	Rockhampton (Qld)	327	177	South Gippsland (Vic.)	295
130	Lincoln (SA)	327	178	Greater Dandenong City (Vic.)	295
131	Greater Geelong City Part A (Vic.)	327	179	Central Macquarie (excl. Dubbo) (NSW)	294
132	Greater Bendigo City Part A (Vic.)	326	180	Redcliffe City (Qld)	293
133	Northern SD Bal (Qld)	326	181	Fleurieu (SA)	290
134	West Mallee (Vic.)	326	182	Richmond-Tweed SD Bal (NSW)	289
135	Central Murrumbidgee (excl. Wagga Wagga) (NSW)	326	183	Mandurah (WA)	286
136	East Central Highlands (Vic.)	325	184	East Gippsland Shire (Vic.)	286
137	Preston (WA)	324	185	Central North (Tas.)	286
138	Wollongong (NSW)	324	186	Lismore (NSW)	285
139	South Goulburn (Vic.)	323	187	Burnie-Devonport (Tas.)	284
140	Ballarat City (Vic.)	323	188	Northern Slopes (excl. Tamworth) (NSW)	284
141	Flinders Ranges (SA)	322	189	Lower South Coast (NSW)	284
142	Kangaroo Island (SA)	322	190	Bundaberg (Qld)	282
143	Upper Murray (excl. Albury) (NSW)	322	191	Whyalla (SA)	281
144	Lakes (WA)	321	192	Tweed Heads (NSW)	280
145	Far North SD Bal (Qld)	321	193	Southern (Tas.)	280
146	Greenough River (WA)	320	194	North Loddon (Vic.)	280
147	Darling Downs SD Bal (Qld)	320	195	North Eastern (Tas.)	274
148	Lyell (Tas.)	319	196	Pirie (SA)	274
149	Avon (WA)	317	197	Wide Bay-Burnett SD Bal (Qld)	272
150	West Coast (SA)	317	198	Far West (NSW)	272
151	Sunshine Coast (Qld)	317	199	Hastings (excl. Port Macquarie) (NSW)	271
152	Greater Launceston (Tas.)	316	200	Clarence (excl. Coffs Harbour) (NSW)	266
153	Nowra-Bomaderry (NSW)	316	201	Yorke (SA)	263
154	Hotham (WA)	315	202	Hervey Bay City Part A (Qld)	261
155	Lower Top End NT (NT)	313	203	Barkly (NT)	252
156	Wellington Shire (Vic.)	313	204	Alligator (NT)	197
157	Lower North (SA)	313	205	East Arnhem (NT)	195
158	North Wimmera (Vic.)	312	206	Daly (NT)	192
159	King (WA)	312	207	Bathurst-Melville (NT)	177
160	Western Adelaide (SA)	311			
161	Newcastle (NSW)	309			
162	North Western Rural (Tas.)	308			
163	Hunter SD Bal (NSW)	308			

Rank		Persons born in Australia	Rank		Persons born in Australia
		%			%
1	Bathurst-Melville (NT)	98.1	58	Southern Tablelands (excl. Queanbeyan) (NSW)	86.4
2	West Mallee (Vic.)	92.0	59	West Barwon (Vic.)	86.2
3	North Wimmera (Vic.)	91.9	60	Wodonga (Vic.)	86.1
4	Daly (NT)	91.9	61	Lower South East (SA)	86.1
5	South West (Qld)	90.8	62	South Goulburn (Vic.)	86.0
6	Tamworth (NSW)	90.7	63	Thuringowa City Part A (Qld)	85.9
7	South Wimmera (Vic.)	90.6	64	Central North (Tas.)	85.9
8	Lachlan (NSW)	90.5	65	Mackay City Part A (Qld)	85.9
9	Central Murrumbidgee (excl. Wagga Wagga) (NSW)	90.4	66	West Gippsland (Vic.)	85.8
10	Northern Slopes (excl. Tamworth) (NSW)	90.3	67	Albury (NSW)	85.8
11	Greater Bendigo City Part A (Vic.)	90.0	68	Central Tablelands (excl. Bathurst-Orange) (NSW)	85.7
12	Hopkins (Vic.)	89.9	69	Wide Bay-Burnett SD Bal (Qld)	85.6
13	West Coast (SA)	89.7	70	Lower Top End NT (NT)	85.6
14	Dubbo (NSW)	89.4	71	Bundaberg (Qld)	85.6
15	Upper South East (SA)	89.4	72	Australian Capital Territory - Bal (ACT)	85.5
16	North Central Plain (NSW)	89.4	73	Newcastle (NSW)	85.5
17	Wagga Wagga (NSW)	89.2	74	Hotham (WA)	85.2
18	Glenelg (Vic.)	88.9	75	Mildura Rural City Part A (Vic.)	85.1
19	Upper Murray (excl. Albury) (NSW)	88.7	76	Greater Launceston (Tas.)	85.0
20	Rockhampton (Qld)	88.6	77	East Gippsland Shire (Vic.)	85.0
21	Darling Downs SD Bal (Qld)	88.6	78	Southern (Tas.)	84.9
22	Warrnambool City (Vic.)	88.6	79	Barkly (NT)	84.6
23	East Arnhem (NT)	88.6	80	Wellington Shire (Vic.)	84.5
24	Central West (Qld)	88.4	81	Richmond-Tweed SD Bal (NSW)	84.4
25	Pirie (SA)	88.4	82	Coffs Harbour (NSW)	84.2
26	Far West (NSW)	88.4	83	Gladstone (Qld)	84.2
27	Central Murray (NSW)	88.3	84	Campion (WA)	84.1
28	Upper Darling (NSW)	88.2	85	Greenough River (WA)	84.0
29	Central Macquarie (excl. Dubbo) (NSW)	88.2	86	Greater Shepparton City Part A (Vic.)	84.0
30	Northern Tablelands (NSW)	88.2	87	Kangaroo Island (SA)	83.9
31	Lincoln (SA)	88.0	88	Pallinup (WA)	83.8
32	Murray Mallee (SA)	88.0	89	Port Macquarie (NSW)	83.8
33	Hastings (excl. Port Macquarie) (NSW)	88.0	90	Riverland (SA)	83.8
34	Lyell (Tas.)	88.0	91	Greater Hobart (Tas.)	83.6
35	Ballarat City (Vic.)	87.9	92	East Central Highlands (Vic.)	83.2
36	West Central Highlands (Vic.)	87.8	93	Barossa (SA)	83.1
37	Bathurst-Orange (NSW)	87.7	94	Nowra-Bomaderry (NSW)	82.9
38	North Goulburn (Vic.)	87.6	95	Geraldton (WA)	82.8
39	Lakes (WA)	87.5	96	South West Goulburn (Vic.)	82.8
40	East Mallee (Vic.)	87.5	97	East Barwon (Vic.)	82.5
41	Hunter SD Bal (NSW)	87.4	98	North West (Qld)	82.4
42	Lismore (NSW)	87.4	99	Lower Murrumbidgee (NSW)	82.3
43	Alligator (NT)	87.3	100	Mackay SD Bal (Qld)	82.2
44	West Ovens-Murray (Vic.)	87.2	101	Lower South Coast (NSW)	82.1
45	Murray-Darling (NSW)	87.2	102	South Loddon (Vic.)	81.9
46	Toowoomba (Qld)	87.1	103	Moreton SD Bal (Qld)	81.7
47	Lower North (SA)	87.1	104	Townsville City Part A (Qld)	81.7
48	North Eastern (Tas.)	86.9	105	Johnston (WA)	81.7
49	North Western Rural (Tas.)	86.8	106	Mt Lofty Ranges (SA)	81.6
50	North Loddon (Vic.)	86.8	107	East Ovens-Murray (Vic.)	81.5
51	Clarence (excl. Coffs Harbour) (NSW)	86.8	108	Far North SD Bal (Qld)	81.5
52	Burnie-Devonport (Tas.)	86.8	109	Pine Rivers Shire (Qld)	81.4
53	Northern SD Bal (Qld)	86.7	110	Gosford-Wyong (NSW)	81.2
54	Macquarie-Barwon (NSW)	86.7	111	La Trobe Valley (Vic.)	81.0
55	Yorke (SA)	86.6	112	Illawarra SD Bal (NSW)	81.0
56	Fitzroy SD Bal (Qld)	86.5	113	Preston (WA)	80.8
57	Flinders Ranges (SA)	86.4	114	Avon (WA)	80.5

Rank		Persons born in Australia	%	Rank		Persons born in Australia	%
115	Central NT (NT)		80.3	164	Carnegie (WA)		72.5
116	South Gippsland (Vic.)		80.2	165	Eastern Adelaide (SA)		71.9
117	Caboolture Shire Part A (Qld)		79.9	166	South Canberra (ACT)		70.9
118	Bunbury (WA)		79.8	167	Northern Adelaide (SA)		70.8
119	Blackwood (WA)		79.7	168	Boroondara City (Vic.)		70.7
120	Ipswich City (Part in BSD) (Qld)		79.4	169	De Grey (WA)		70.5
121	Ord (WA)		79.4	170	Logan City (Qld)		70.5
122	Hervey Bay City Part A (Qld)		79.4	171	Darwin City (NT)		70.0
123	Fitzroy (WA)		79.2	172	Western Adelaide (SA)		69.9
124	Snowy (NSW)		79.2	173	Woden Valley (ACT)		69.8
125	Fleurieu (SA)		78.9	174	South Eastern Outer Melbourne (Vic.)		69.1
126	Vasse (WA)		78.9	175	North Canberra (ACT)		68.9
127	Tweed Heads (NSW)		78.6	176	Off-Shore Areas & Migratory (NSW)		68.8
128	Greater Geelong City Part A (Vic.)		78.6	177	Off-Shore Areas & Migratory (Qld)		68.7
129	Yarra Ranges Shire Part A (Vic.)		78.5	178	Northern Beaches (NSW)		68.6
130	King (WA)		78.0	179	Gold Coast City Part B (Qld)		68.5
131	Tuggeranong (ACT)		78.0	180	Northern Outer Melbourne (Vic.)		68.3
132	Palmerston-East Arm (NT)		77.9	181	Northern Middle Melbourne (Vic.)		68.1
133	Moore (WA)		77.8	182	St George-Sutherland (NSW)		67.5
134	Sunshine Coast (Qld)		77.5	183	Off-Shore Areas & Migratory (NT)		67.4
135	Litchfield Shire (NT)		77.2	184	Southern Melbourne (Vic.)		67.2
136	Queanbeyan (NSW)		77.0	185	Central Northern Sydney (NSW)		66.5
137	Fortescue (WA)		77.0	186	Other Territories (OT)		66.1
138	Beaulesert Shire Part A (Qld)		76.8	187	East Metropolitan (WA)		66.0
139	Mornington Peninsula Shire (Vic.)		76.5	188	Hume City (Vic.)		65.3
140	Kalgoorlie/Boulder City Part A (WA)		76.3	189	South West Metropolitan (WA)		64.9
141	Redland Shire (Qld)		76.3	190	Off-Shore Areas & Migratory (Tas.)		64.4
142	Gascoyne (WA)		76.2	191	Eastern Middle Melbourne (Vic.)		63.3
143	Redcliffe City (Qld)		76.1	192	Central Metropolitan (WA)		63.0
144	Outer Western Sydney (NSW)		75.6	193	South East Metropolitan (WA)		62.7
145	Off-Shore Areas & Migratory (SA)		75.4	194	North Metropolitan (WA)		62.2
146	Southern Adelaide (SA)		75.3	195	Blacktown (NSW)		61.4
147	Weston Creek-Stromlo (ACT)		75.0	196	Moreland City (Vic.)		60.6
148	Mandurah (WA)		75.0	197	Lower Northern Sydney (NSW)		60.3
149	Lefroy (WA)		74.9	198	Inner Melbourne (Vic.)		58.5
150	Gold Coast City Part A (Qld)		74.4	199	Western Melbourne (Vic.)		57.5
151	Off-Shore Areas & Migratory (Vic.)		74.4	200	Eastern Suburbs (NSW)		55.1
152	Belconnen (ACT)		74.2	201	Inner Western Sydney (NSW)		53.4
153	Finniss (NT)		73.9	202	Central Western Sydney (NSW)		53.2
154	Cairns City Part A (Qld)		73.7	203	Canterbury-Bankstown (NSW)		52.2
155	Far North (SA)		73.5	204	Inner Sydney (NSW)		51.1
156	Frankston City (Vic.)		73.5	205	Fairfield-Liverpool (NSW)		48.0
157	Eastern Outer Melbourne (Vic.)		73.5	206	Off-Shore Areas & Migratory (WA)		44.4
158	Gungahlin-Hall (ACT)		73.3	207	Greater Dandenong City (Vic.)		42.8
159	Wollongong (NSW)		73.1				
160	Melton-Wyndham (Vic.)		72.8				
161	Brisbane City (Qld)		72.8				
162	Outer South Western Sydney (NSW)		72.7				
163	Whyalla (SA)		72.6				

## BASIC COMMUNITY PROFILES

---

### ABOUT THE BASIC COMMUNITY PROFILE

The key characteristics from the Census are summarised in a set of 33 standard tables which make up the Basic Community Profile (BCP).

The first 21 tables (B01–B21) included in this publication provide a range of social, demographic and housing characteristics from the Census. Similar BCP tables are available for other geographic areas, including Collection Districts, Local Government Areas, Postal Areas and Suburbs.

The remainder of the BCP series (B22–B33) provide education and labour force related data and are published in *Census of Population and Housing: Selected Education and Labour Force Characteristics* (Cat. nos 2017.0–8).

The first release BCPs for Statistical Local Areas are available from our web site free of charge.

For further information about the Community Profile Series, please refer to *Appendix 2, Census Products and Services*.

SELECTED CHARACTERISTICS (FIRST RELEASE PROCESSING),  
Persons

	Males	Females	Persons
Total Persons(a)	9 365 941	9 606 409	18 972 350
Aged 15 years and over(a)	7 347 379	7 690 960	15 038 339
Aged 65 years and over(a)	1 050 912	1 337 651	2 388 563
Aboriginal	181 040	185 389	366 429
Torres Strait Islander	13 184	12 862	26 046
Both Aboriginal & Torres Strait Islander(b)	8 730	8 798	17 528
<i>Total Indigenous Persons</i>	<i>202 954</i>	<i>207 049</i>	<i>410 003</i>
Born in Australia	6 712 876	6 916 809	13 629 685
Born overseas(c)	2 031 613	2 073 831	4 105 444
Speaks English only	7 410 456	7 603 509	15 013 965
Speaks other language(d)	1 398 737	1 455 114	2 853 851
Indigenous Persons aged 18 years and over	107 015	115 346	222 361
Australian citizen	8 158 643	8 401 131	16 559 774
Australian citizen aged 18 years and over	5 981 199	6 330 261	12 311 460
Enumerated in private dwelling(a)	9 042 222	9 321 088	18 363 310
Enumerated in non-private dwelling(a)	323 719	285 321	609 040
Overseas visitors	95 475	107 626	203 101

- (a) Includes Overseas visitors.
- (b) Applicable to persons who are of both Aboriginal and Torres Strait Islander origin.
- (c) Includes 'Inadequately described', 'At sea' and 'Not elsewhere classified'.
- (d) Includes 'Non-verbal so described' and 'Inadequately described'.

STATE OF USUAL RESIDENCE ON CENSUS NIGHT BY SEX,  
Persons

	<i>Males</i>	<i>Females</i>	<i>Persons</i>
Counted at home	8 821 744	9 115 242	17 936 986
Visitor from:			
Same Statistical Local Area	65 240	59 756	124 996
Different Statistical Local Area in:			
New South Wales	111 820	96 743	208 563
Victoria	89 501	81 837	171 338
Queensland	79 980	63 004	142 984
South Australia	31 636	26 892	58 528
Western Australia	45 948	34 104	80 052
Tasmania	10 538	9 608	20 146
Northern Territory	6 317	4 674	10 991
Australian Capital Territory	7 683	6 865	14 548
Other Territories	59	58	117
<i>Total</i>	383 482	323 785	707 267
<i>Total visitors</i>	448 722	383 541	832 263
Overseas visitors	95 475	107 626	203 101
<b>Total</b>	<b>9 365 941</b>	<b>9 606 409</b>	<b>18 972 350</b>



## AGE BY SEX, Persons

	Males	Females	Persons		Males	Females	Persons
0 years	119 632	113 635	233 267	45	135 574	139 360	274 934
1	125 620	119 585	245 205	46	131 937	136 670	268 607
2	130 220	124 284	254 504	47	128 665	132 199	260 864
3	130 665	123 533	254 198	48	128 937	131 436	260 373
4	131 980	124 815	256 795	49	126 874	128 195	255 069
0-4	638 117	605 852	1 243 969	45-49	651 987	667 860	1 319 847
5	134 603	127 031	261 634	50	128 538	131 594	260 132
6	136 791	129 891	266 682	51	122 336	122 750	245 086
7	137 224	129 481	266 705	52	122 475	122 395	244 870
8	137 239	130 388	267 627	53	123 110	121 007	244 117
9	137 941	131 337	269 278	54	127 856	126 424	254 280
5-9	683 798	648 128	1 331 926	50-54	624 315	624 170	1 248 485
10	139 590	132 277	271 867	55	107 730	105 628	213 358
11	138 733	130 941	269 674	56	103 801	101 704	205 505
12	137 667	130 912	268 579	57	99 516	98 005	197 521
13	134 914	128 583	263 497	58	89 714	88 231	177 945
14	135 103	127 860	262 963	59	89 394	87 012	176 406
10-14	686 007	650 573	1 336 580	55-59	490 155	480 580	970 735
15	137 336	129 993	267 329	60	85 291	84 776	170 067
16	136 985	131 439	268 424	61	80 202	79 398	159 600
17	135 507	129 444	264 951	62	79 488	79 216	158 704
18	134 752	128 834	263 586	63	75 737	76 612	152 349
19	132 933	128 041	260 974	64	73 913	74 374	148 287
15-19	677 513	647 751	1 325 264	60-64	394 631	394 376	789 007
20	131 378	127 317	258 695	65	71 514	73 666	145 180
21	127 508	122 966	250 474	66	64 555	68 209	132 764
22	123 838	120 628	244 466	67	63 900	66 157	130 057
23	123 551	120 094	243 645	68	61 654	65 264	126 918
24	123 044	120 758	243 802	69	61 278	64 390	125 668
20-24	629 319	611 763	1 241 082	65-69	322 901	337 686	660 587
25	124 551	123 051	247 602	70	62 838	69 086	131 924
26	125 846	126 828	252 674	71	60 144	64 707	124 851
27	130 513	131 897	262 410	72	59 190	65 763	124 953
28	133 701	137 353	271 054	73	57 009	64 921	121 930
29	139 845	145 372	285 217	74	53 455	62 470	115 925
25-29	654 456	664 501	1 318 957	70-74	292 636	326 747	619 583
30	148 137	154 423	302 560	75	52 034	62 853	114 887
31	136 057	141 023	277 080	76	47 739	60 349	108 088
32	137 258	143 935	281 193	77	42 986	55 457	98 443
33	133 997	139 228	273 225	78	40 049	53 949	93 998
34	132 600	137 573	270 173	79	37 232	52 006	89 238
30-34	688 049	716 182	1 404 231	75-79	220 040	284 614	504 654
35	134 373	139 696	274 069	80-84	125 332	198 033	323 365
36	136 638	142 375	279 013	85-89	58 715	118 833	177 548
37	142 006	146 740	288 746	90-94	18 054	47 937	65 991
38	145 408	149 622	295 030	95-99	4 296	12 351	16 647
39	145 119	149 656	294 775	100 years and over	784	1 719	2 503
35-39	703 544	728 089	1 431 633	Overseas visitors	95 475	107 626	203 101
40	150 826	156 155	306 981	<b>Total</b>	<b>9 365 941</b>	<b>9 606 409</b>	<b>18 972 350</b>
41	139 382	144 371	283 753				
42	143 368	147 330	290 698				
43	139 091	144 944	284 035				
44	133 150	138 038	271 188				
40-44	705 817	730 838	1 436 655				

AGE BY REGISTERED MARITAL STATUS BY SEX,  
Persons aged 15 years and over

	<i>Married</i>	<i>Separated</i>	<i>Divorced</i>	<i>Widowed</i>	<i>Never married</i>	<i>Total</i>
MALES						
15-19 years	2 043	339	355	259	674 517	677 513
20-24 years	34 216	2 362	972	308	591 461	629 319
25-29 years	186 721	11 682	9 228	470	446 355	654 456
30-34 years	351 046	23 595	30 449	898	282 061	688 049
35-39 years	437 724	31 250	51 168	1 708	181 694	703 544
40-44 years	473 142	36 180	69 739	2 970	123 786	705 817
45-49 years	456 618	35 001	77 139	4 474	78 755	651 987
50-54 years	454 869	31 107	78 415	7 066	52 858	624 315
55-59 years	368 246	20 864	57 910	9 137	33 998	490 155
60-64 years	302 336	14 598	40 551	12 389	24 757	394 631
65-69 years	247 992	10 273	27 047	17 496	20 093	322 901
70-74 years	219 578	7 633	19 403	27 623	18 399	292 636
75-79 years	158 263	4 533	10 878	33 813	12 553	220 040
80-84 years	81 447	2 178	4 616	30 323	6 768	125 332
85 years and over	40 603	1 213	2 260	32 573	5 200	81 849
Overseas visitors	35 405	1 378	3 338	1 586	43 128	84 835
<i>Total</i>	<i>3 850 249</i>	<i>234 186</i>	<i>483 468</i>	<i>183 093</i>	<i>2 596 383</i>	<i>7 347 379</i>
FEMALES						
15-19 years	4 679	442	369	699	641 562	647 751
20-24 years	71 388	5 895	2 198	543	531 739	611 763
25-29 years	267 371	21 795	17 689	1 295	356 351	664 501
30-34 years	420 058	35 839	46 753	2 891	210 641	716 182
35-39 years	478 726	42 957	72 573	5 327	128 506	728 089
40-44 years	495 296	46 202	93 245	9 485	86 610	730 838
45-49 years	461 259	39 080	98 704	14 558	54 259	667 860
50-54 years	438 790	31 337	95 561	23 909	34 573	624 170
55-59 years	338 752	19 825	67 506	33 456	21 041	480 580
60-64 years	269 901	13 077	45 770	50 382	15 246	394 376
65-69 years	212 721	8 613	30 844	73 192	12 276	337 686
70-74 years	173 372	6 071	22 534	112 220	12 750	326 947
75-79 years	114 967	3 442	14 318	139 975	11 912	284 614
80-84 years	52 140	1 638	7 024	127 727	9 504	198 033
85 years and over	21 683	902	4 133	142 738	11 384	180 840
Overseas visitors	34 547	1 227	4 276	5 658	51 022	96 730
<i>Total</i>	<i>3 855 650</i>	<i>278 342</i>	<i>623 537</i>	<i>744 055</i>	<i>2 189 376</i>	<i>7 690 960</i>
PERSONS						
15-19 years	6 722	781	724	958	1 316 079	1 325 264
20-24 years	105 604	8 257	3 170	851	1 123 200	1 241 082
25-29 years	454 092	33 477	26 917	1 765	802 706	1 318 957
30-34 years	771 104	59 434	77 202	3 789	492 702	1 404 231
35-39 years	916 450	74 207	123 741	7 035	310 200	1 431 633
40-44 years	968 438	82 382	162 984	12 455	210 396	1 436 655
45-49 years	917 877	74 081	175 843	19 032	133 014	1 319 847
50-54 years	893 659	62 444	173 976	30 975	87 431	1 248 485
55-59 years	706 998	40 689	125 416	42 593	55 039	970 735
60-64 years	572 237	27 675	86 321	62 771	40 003	789 007
65-69 years	460 713	18 886	57 931	90 688	32 369	660 587
70-74 years	392 950	13 704	41 937	139 843	31 149	619 583
75-79 years	273 230	7 975	25 196	173 788	24 465	504 654
80-84 years	133 587	3 816	11 640	158 050	16 272	323 365
85 years and over	62 286	2 115	6 393	175 311	16 584	262 689
Overseas visitors	69 952	2 604	7 614	7 244	94 150	181 564
<i>Total</i>	<i>7 705 899</i>	<i>512 527</i>	<i>1 107 005</i>	<i>927 148</i>	<i>4 785 759</i>	<i>15 038 338</i>

ANCESTRY BY BIRTHPLACE OF PARENTS(a),  
Responses and Persons (excluding overseas visitors)

	<i>Both parents born in Australia</i>	<i>Father only born overseas</i>	<i>Mother only born overseas</i>	<i>Both parents born overseas</i>	<i>Birthplace not stated(b)</i>	<i>Total responses</i>
<b>Oceania:</b>						
Australian	5 452 783	575 785	407 195	112 078	191 753	6 739 594
Other Australian Peoples(c)	98 398	2 307	871	2 109	2 762	106 447
Maori	3 345	5 927	4 283	55 695	3 706	72 956
New Zealander	6 385	16 724	11 994	84 807	3 404	123 314
Other Oceanian(d)	5 513	5 660	5 267	69 968	5 331	91 739
<i>Total</i>	<i>5 566 424</i>	<i>606 403</i>	<i>429 610</i>	<i>324 657</i>	<i>206 956</i>	<i>7 134 050</i>
<b>North-West European:</b>						
English	3 773 317	580 281	403 680	1 437 764	163 838	6 358 880
Scottish	242 144	57 646	37 871	192 239	10 146	540 046
Irish	1 367 048	155 503	96 464	258 981	41 731	1 919 727
Dutch	42 508	39 321	22 468	159 575	4 882	268 754
German	428 303	63 916	38 655	195 668	15 670	742 212
Other North-West European(d)	106 958	34 757	20 215	177 550	6 964	346 444
<i>Total</i>	<i>5 960 278</i>	<i>931 424</i>	<i>619 353</i>	<i>2 421 777</i>	<i>243 231</i>	<i>10 176 063</i>
<b>Southern and Eastern European:</b>						
Italian	196 561	96 320	35 050	448 674	23 651	800 256
Maltese	20 544	16 020	7 850	88 742	3 598	136 754
Croatian	7 047	7 722	2 765	85 409	2 804	105 747
Greek	60 339	35 545	13 347	253 357	13 115	375 703
Macedonian	3 723	4 506	1 627	69 044	2 998	81 898
Serbian	5 978	6 745	2 356	79 422	2 814	97 315
Polish	18 582	12 325	6 585	110 341	3 067	150 900
Russian	6 880	4 546	2 597	44 925	1 265	60 213
Other Southern and Eastern European(d)	31 459	26 596	12 265	274 119	9 208	353 647
<i>Total</i>	<i>351 113</i>	<i>210 325</i>	<i>84 442</i>	<i>1 454 033</i>	<i>62 520</i>	<i>2 162 433</i>
<b>North African and Middle Eastern:</b>						
Lebanese	10 320	11 778	4 413	127 253	8 475	162 239
Turkish	769	2 345	1 047	47 662	2 773	54 596
Other North African and Middle Eastern(d)	4 277	5 969	2 494	128 500	5 792	147 032
<i>Total</i>	<i>15 366</i>	<i>20 092</i>	<i>7 954</i>	<i>303 415</i>	<i>17 040</i>	<i>363 867</i>
<b>South-East Asian:</b>						
Vietnamese	679	1 038	1 298	144 914	8 652	156 581
Filipino	1 157	1 345	9 334	112 205	5 780	129 821
Indonesian	662	1 366	1 306	24 078	855	28 267
Other South-East Asian(d)	2 183	2 599	4 034	78 708	3 794	91 318
<i>Total</i>	<i>4 681</i>	<i>6 348</i>	<i>15 972</i>	<i>359 905</i>	<i>19 081</i>	<i>405 987</i>
<b>North-East Asian:</b>						
Chinese	29 079	11 904	12 241	486 644	16 686	556 554
Other North-East Asian(d)	1 851	1 107	3 131	72 377	2 208	80 674
<i>Total</i>	<i>30 930</i>	<i>13 011</i>	<i>15 372</i>	<i>559 021</i>	<i>18 894</i>	<i>637 228</i>
<b>Southern and Central Asian:</b>						
Indian	3 261	4 448	3 145	141 150	4 624	156 628
Other Southern and Central Asian(d)	2 396	4 203	2 403	125 629	4 591	139 222
<i>Total</i>	<i>5 657</i>	<i>8 651</i>	<i>5 548</i>	<i>266 779</i>	<i>9 215</i>	<i>295 850</i>
People of the Americas	8 725	16 105	10 394	100 711	4 187	140 122
Sub-Saharan African	2 902	6 128	3 880	87 367	3 473	103 750
Not stated(e)	432 534	45 733	32 619	191 406	667 259	1 369 551
<b>Total responses(f)</b>	<b>12 378 610</b>	<b>1 864 220</b>	<b>1 225 144</b>	<b>6 069 071</b>	<b>1 251 856</b>	<b>22 788 901</b>
<b>Total Persons(f)</b>	<b>10 084 522</b>	<b>1 255 434</b>	<b>822 028</b>	<b>5 441 241</b>	<b>1 166 024</b>	<b>18 769 249</b>

(a) Refer to Glossary for further detail on ancestry.  
 (b) Includes birthplace of either/both parents not stated.  
 (c) Includes responses of Aboriginal, Torres Strait Islander & Australian of South Sea Islander descent.

(d) If two responses are categorised in the 'other' category within the same region, only one is counted.  
 (e) Includes 'Inadequately described'.  
 (f) As this table is a multi-response table, the 'total responses' will not necessarily equal the 'total persons' count.

**BIRTHPLACE (COUNTRIES) BY SEX,**  
Persons

	<i>Males</i>	<i>Females</i>	<i>Persons</i>
Australia	6 712 876	6 916 809	13 629 685
Canada	13 059	14 230	27 289
China (excludes SARs and Taiwan Province)(a)	66 617	76 163	142 780
Croatia	27 126	24 783	51 909
Egypt	17 003	16 429	33 432
Fiji	20 677	23 584	44 261
France	8 670	8 598	17 268
Germany	52 412	55 808	108 220
Greece	58 771	57 660	116 431
Hong Kong (SAR of China)(a)	32 533	34 589	67 122
India	50 443	45 009	95 452
Indonesia	21 954	25 204	47 158
Ireland	25 979	24 256	50 235
Italy	114 848	103 870	218 718
Korea, Republic of (South)	17 972	20 928	38 900
Lebanon	37 112	34 237	71 349
Macedonia, FYROM(b)	22 385	21 142	43 527
Malaysia	36 359	42 499	78 858
Malta	24 396	22 602	46 998
Netherlands	43 174	40 150	83 324
New Zealand	180 283	175 482	355 765
Philippines	35 817	68 125	103 942
Poland	27 351	30 759	58 110
Singapore	15 406	18 079	33 485
South Africa	38 920	40 505	79 425
Sri Lanka	27 024	26 437	53 461
Turkey	15 370	14 451	29 821
United Kingdom(c)	519 167	517 078	1 036 245
United States of America	27 470	26 224	53 694
Viet Nam	75 029	79 802	154 831
Yugoslavia, Federal Republic of	28 586	26 779	55 365
Born elsewhere overseas(d)	349 700	358 369	708 069
Not stated	525 977	508 143	1 034 120
Overseas visitors	95 475	107 626	203 101
<b>Total</b>	<b>9 365 941</b>	<b>9 606 409</b>	<b>18 972 350</b>

(a) SAR is an abbreviation of 'Special Administrative Region'. SARs comprise 'Hong Kong (SAR of China)' and 'Macau (SAR of China)'.

(b) FYROM is an abbreviation of 'Former Yugoslav Republic of Macedonia'.

(c) Includes 'England', 'Scotland', 'Wales', 'Northern Ireland', 'Channel Islands', 'Isle of Man' and 'United Kingdom, n.f.d.'.

(d) Includes 'Inadequately described', 'At sea' and 'Not elsewhere classified'.

**BIRTHPLACE (REGIONS) BY SEX, Persons**

	<i>Males</i>	<i>Females</i>	<i>Persons</i>
<b>Oceania and Antarctica:</b>			
Australia(a)	6 712 876	6 916 809	13 629 685
Other(b)	226 871	228 255	455 126
<i>Total</i>	6 939 747	7 145 064	14 084 811
<b>North-West Europe:</b>			
North-West Europe, n.f.d.	3	—	3
United Kingdom	519 167	517 078	1 036 245
Ireland	25 979	24 256	50 235
Western Europe	122 771	121 244	244 015
Northern Europe	14 596	14 383	28 979
<i>Total</i>	682 516	676 961	1 359 477
<b>Southern and Eastern Europe:</b>			
Southern and Eastern Europe, n.f.d.	3	5	8
Southern Europe	154 064	140 190	294 254
South Eastern Europe	173 548	165 777	339 325
Eastern Europe	66 942	73 670	140 612
<i>Total</i>	394 557	379 642	774 199
<b>North Africa and the Middle East:</b>			
North Africa and the Middle East, n.f.d.	33	23	56
North Africa	22 089	20 395	42 484
Middle East	90 696	80 706	171 402
<i>Total</i>	112 818	101 124	213 942
<b>South-East Asia:</b>			
South-East Asia, n.f.d.	4	12	16
Mainland South-East Asia	104 619	117 342	221 961
Maritime South-East Asia	115 370	159 729	275 099
<i>Total</i>	219 993	277 083	497 076
<b>North-East Asia:</b>			
North-East Asia, n.f.d.	—	—	—
Chinese Asia (includes Mongolia)	110 237	124 167	234 404
Japan and the Koreans	27 332	37 095	64 427
<i>Total</i>	137 569	161 262	298 831
<b>Southern and Central Asia:</b>			
Southern and Central Asia, n.f.d.	—	—	—
Southern Asia	91 705	81 128	172 833
Central Asia	7 905	5 874	13 779
<i>Total</i>	99 610	87 002	186 612
<b>Americas:</b>			
Americas, n.f.d.	8	3	11
Northern America	40 736	40 667	81 403
South America	29 954	33 189	63 143
Central America	6 064	6 484	12 548
Caribbean	1 850	1 849	3 699
<i>Total</i>	78 612	82 192	160 804
<b>Sub-Saharan Africa:</b>			
Sub-Saharan Africa, n.f.d.	3	—	3
Central and West Africa	3 208	2 253	5 461
Southern and East Africa	67 207	69 025	136 232
<i>Total</i>	70 418	71 278	141 696
Other(c)	8 653	9 032	17 685
Not stated	525 977	508 143	1 034 120
Overseas visitors	95 475	107 626	203 101
<b>Total</b>	<b>9 365 945</b>	<b>9 606 409</b>	<b>18 972 354</b>

— nil or rounded to zero (including null cells)

(a) Includes 'Australian External Territories'.

(b) Includes 'Oceania and Antarctica, n.f.d.'.

(c) Includes 'Inadequately described', 'At sea' and 'Not elsewhere classified'.

LANGUAGE SPOKEN AT HOME BY SEX,  
Persons

	Males	Females	Persons
Speaks English only	7 410 456	7 603 509	15 013 965
Speaks other language:			
Arabic (including Lebanese)	108 729	100 643	209 372
Australian Indigenous languages	25 099	25 879	50 978
Chinese languages:			
Cantonese	108 230	117 077	225 307
Mandarin	67 047	72 239	139 286
Other	17 541	19 223	36 764
Total	192 818	208 539	401 357
Croatian	35 207	34 644	69 851
French	18 934	20 709	39 643
German	35 674	40 769	76 443
Greek	131 763	131 954	263 717
Hindi	24 370	23 447	47 817
Hungarian	11 374	13 111	24 485
Indonesian	18 541	20 183	38 724
Italian	175 357	178 248	353 605
Japanese	12 150	16 135	28 285
Khmer	10 621	11 361	21 982
Korean	19 014	20 515	39 529
Macedonian	36 559	35 435	71 994
Maltese	20 495	20 898	41 393
Netherlandic	18 287	21 901	40 188
Persian	13 426	11 812	25 238
Polish	27 107	31 949	59 056
Portuguese	11 701	11 987	23 688
Russian	15 595	19 195	34 790
Samoan	10 913	11 798	22 711
Serbian	24 767	24 436	49 203
Sinhalese	10 756	9 904	20 660
South Slavic n.f.d.	7 164	7 442	14 606
Spanish	45 213	48 380	93 593
Tagalog (Filipino)	30 751	48 127	78 878
Tamil	12 144	11 930	24 074
Turkish	25 704	24 989	50 693
Vietnamese	86 117	88 119	174 236
Other(a)	182 387	180 675	363 062
Total	1 398 737	1 455 114	2 853 851
Not stated	461 273	440 160	901 433
Overseas visitors	95 475	107 626	203 101
<b>Total</b>	<b>9 365 941</b>	<b>9 606 409</b>	<b>18 972 350</b>

(a) Includes 'Inadequately described' and 'Non-verbal so described'.

PROFICIENCY IN SPOKEN ENGLISH BY YEAR OF ARRIVAL IN AUSTRALIA,  
Persons born overseas (excluding overseas visitors)(a)

	2001	2000	1999	1998	1997	1996	1991– 1995	1986– 1990	Before 1986	Not stated	Total
Speaks English only	31 930	51 547	50 367	41 259	34 796	33 437	128 323	215 784	1 433 271	96 076	2 116 790
Speaks other language and speaks English:											
Very well or Well	34 630	56 935	55 773	49 700	41 814	46 062	198 302	234 823	741 988	59 591	1 519 618
Not well or Not at all	14 330	19 726	16 969	14 290	12 035	14 748	54 424	58 473	195 239	25 165	425 399
Not stated(b)	720	986	850	657	570	580	2 493	2 655	10 009	3 490	23 010
Total	49 680	77 647	73 592	64 647	54 419	61 390	255 219	295 951	947 236	88 246	1 968 027
Not stated(c)	434	397	265	184	130	145	568	797	6 375	11 534	20 829
<b>Total</b>	<b>82 044</b>	<b>129 591</b>	<b>124 224</b>	<b>106 090</b>	<b>89 345</b>	<b>94 972</b>	<b>384 110</b>	<b>512 532</b>	<b>2 386 882</b>	<b>195 856</b>	<b>4 105 646</b>

(a) Excludes persons who did not state their birthplace.

(b) Includes cases where language spoken at home was stated but proficiency in English was not stated.

(c) Includes cases where both language spoken at home and proficiency in English were not stated.

	<i>Males</i>	<i>Females</i>	<i>Persons</i>
Buddhism	172 371	185 442	357 813
Christianity:			
Anglican	1 847 828	2 033 334	3 881 162
Baptist	145 763	163 442	309 205
Brethren	9 314	10 039	19 353
Catholic	2 417 236	2 584 388	5 001 624
Churches of Christ	27 045	34 290	61 335
Jehovah's Witnesses	35 684	45 385	81 069
Latter Day Saints	23 470	26 445	49 915
Lutheran	120 400	129 965	250 365
Oriental Christian	18 407	17 917	36 324
Orthodox	267 276	262 168	529 444
Presbyterian and Reformed	309 005	328 525	637 530
Salvation Army	31 620	39 803	71 423
Seventh-day Adventist	24 330	29 514	53 844
Uniting Church	568 226	680 448	1 248 674
Pentecostal	55 089	64 283	119 372
Other Protestant	24 585	27 972	52 557
Other Christian(a)	169 558	191 588	361 146
<i>Total</i>	6 094 836	6 669 506	12 764 342
Hinduism	50 148	45 325	95 473
Islam	148 446	133 132	281 578
Judaism	40 389	43 604	83 993
Other Religions:			
Australian Aboriginal Traditional Religions	2 744	2 480	5 224
Other Religious Groups	40 642	46 503	87 145
<i>Total</i>	43 386	48 983	92 369
No religion(b)	1 571 633	1 334 360	2 905 993
Inadequately described(c)	198 122	153 968	352 090
Not stated	951 135	884 463	1 835 598
Overseas visitors	95 475	107 626	203 101
<b>Total</b>	<b>9 365 941</b>	<b>9 606 409</b>	<b>18 972 350</b>

(a) Includes 'Christian, n.f.d.'.

(b) Includes 'No religion, n.f.d.', 'Agnosticism', 'Atheism', 'Humanism' and 'Rationalism'.

(c) Includes 'Religious belief, n.f.d.'.



TYPE OF EDUCATIONAL INSTITUTION ATTENDING (FULL-/PART-TIME) BY SEX,  
Persons

	Males	Females	Persons
Pre-school	144 139	133 706	277 845
Infants/Primary:			
Government	653 926	612 361	1 266 287
Catholic	173 701	169 351	343 052
Other Non Government	82 174	79 898	162 072
Total	909 801	861 610	1 771 411
Secondary:			
Government	400 099	394 526	794 625
Catholic	134 200	136 548	270 748
Other Non Government	100 450	101 280	201 730
Total	634 749	632 354	1 267 103
Technical or Further Educational Institution:			
Full-time	77 340	83 114	160 454
Part-time	164 152	165 794	329 946
Not stated(a)	1 967	1 557	3 524
Total	243 459	250 465	493 924
University or other Tertiary Institution:			
Full-time	206 272	251 870	458 142
Part-time	115 940	145 224	261 164
Not stated(a)	1 411	1 408	2 819
Total	323 623	398 502	722 125
Other:			
Full-time	17 551	19 444	36 995
Part-time	39 871	65 327	105 198
Not stated(a)	1 116	1 240	2 356
Total	58 538	86 011	144 549
Not attending	6 498 503	6 693 118	13 191 621
Not stated(b)	457 654	443 017	900 671
Overseas visitors	95 475	107 626	203 101
<b>Total</b>	<b>9 365 941</b>	<b>9 606 409</b>	<b>18 972 350</b>

- (a) Includes persons who stated they were attending an educational institution, but did not state whether full-time or part-time.
- (b) Includes persons who did not state whether or not they were attending an educational institution.

**B12****HIGHEST LEVEL OF SCHOOLING COMPLETED BY SEX(a),  
Persons aged 15 years and over (excluding overseas visitors)**

	<i>Males</i>	<i>Females</i>	<i>Persons</i>
Year 8 or below	665 103	724 070	1 389 173
Year 9 or equivalent	551 799	561 748	1 113 547
Year 10 or equivalent	1 731 906	1 797 190	3 529 096
Year 11 or equivalent	710 612	711 321	1 421 933
Year 12 or equivalent	2 742 202	2 865 951	5 608 153
Still at school	247 228	255 929	503 157
Did not go to school	65 877	82 844	148 721
Not stated	547 817	595 177	1 142 994
<b>Total</b>	<b>7 262 544</b>	<b>7 594 230</b>	<b>14 856 774</b>

(a) Refers to Primary or Secondary schooling.

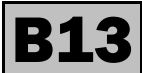

WEEKLY INDIVIDUAL INCOME BY AGE BY SEX,  
Persons aged 15 years and over

	15-19 years	20-24 years	25-34 years	35-44 years	45-54 years	55-64 years	65-74 years	75 years and over	Total
MALES									
Negative/Nil income	202 697	36 821	34 224	30 192	32 397	28 416	9 107	4 685	378 539
\$1-\$39	50 962	4 909	3 153	3 763	4 320	4 314	1 739	777	73 937
\$40-\$79	73 738	10 083	4 087	4 602	5 759	6 415	3 796	1 564	110 044
\$80-\$119	55 913	24 508	10 355	9 658	11 110	12 785	9 114	4 473	137 916
\$120-\$159	38 562	37 662	40 180	35 754	35 659	49 087	47 286	24 169	308 359
\$160-\$199	29 385	46 783	63 915	62 539	66 639	101 199	144 896	91 416	606 772
\$200-\$299	58 572	58 687	68 197	74 341	77 068	92 803	140 927	114 660	685 255
\$300-\$399	39 850	65 853	69 107	69 638	65 950	68 532	71 789	51 229	501 948
\$400-\$499	21 952	85 475	116 578	104 420	94 418	74 028	41 307	26 407	564 585
\$500-\$599	9 865	75 387	154 635	135 571	119 605	80 621	27 800	17 598	621 082
\$600-\$699	4 304	50 153	135 630	120 395	99 925	59 914	17 640	10 782	498 743
\$700-\$799	2 121	35 185	125 427	115 388	94 215	50 237	12 535	7 369	442 477
\$800-\$999	1 443	30 418	174 725	178 586	147 618	66 713	14 148	8 295	621 946
\$1,000-\$1,499	827	15 919	169 907	228 868	204 720	77 062	13 299	7 239	717 841
\$1,500 or more	834	4 349	81 317	150 719	142 083	58 447	11 578	5 470	454 797
Not stated	86 488	47 127	91 068	84 927	74 816	54 213	48 576	51 088	538 303
Overseas visitors	9 157	15 888	20 146	12 127	11 527	7 836	5 735	2 419	84 835
<b>Total</b>	<b>686 670</b>	<b>645 207</b>	<b>1 362 651</b>	<b>1 421 488</b>	<b>1 287 829</b>	<b>892 622</b>	<b>621 272</b>	<b>429 640</b>	<b>7 347 379</b>
FEMALES									
Negative/Nil income	171 171	35 351	77 744	85 450	100 419	67 002	13 057	9 239	559 433
\$1-\$39	53 671	5 817	19 376	26 253	18 673	12 696	3 175	2 074	141 735
\$40-\$79	88 366	14 258	44 375	45 163	23 418	16 078	7 432	4 677	243 767
\$80-\$119	66 321	28 565	53 367	51 468	29 647	24 552	16 135	10 689	280 744
\$120-\$159	46 774	38 865	60 141	63 989	58 617	70 625	53 111	32 407	424 529
\$160-\$199	33 126	45 537	70 180	82 906	97 987	150 701	162 670	116 487	759 594
\$200-\$299	53 041	77 057	135 167	166 293	142 454	149 838	202 914	255 847	1 182 611
\$300-\$399	34 007	82 885	150 200	175 262	130 954	83 128	63 904	56 294	776 634
\$400-\$499	14 208	79 570	137 611	160 047	132 643	62 363	30 038	29 432	645 912
\$500-\$599	6 111	69 610	129 242	128 658	117 193	48 556	15 729	13 286	528 385
\$600-\$699	2 143	45 414	106 851	93 661	85 681	32 422	8 955	6 960	382 087
\$700-\$799	775	27 891	90 659	73 497	66 452	24 187	6 441	4 959	294 861
\$800-\$999	473	16 504	114 820	94 653	89 650	29 458	6 776	5 559	357 893
\$1,000-\$1,499	314	5 667	80 605	87 967	88 792	27 156	6 008	4 756	301 265
\$1,500 or more	545	1 399	28 580	36 612	29 726	11 622	4 316	4 059	116 859
Not stated	76 705	37 373	81 765	87 048	79 724	64 572	63 972	106 762	597 921
Overseas visitors	13 834	19 710	21 106	11 519	11 620	9 410	6 592	2 939	96 730
<b>Total</b>	<b>661 585</b>	<b>631 473</b>	<b>1 401 789</b>	<b>1 470 446</b>	<b>1 303 650</b>	<b>884 366</b>	<b>671 225</b>	<b>666 426</b>	<b>7 690 960</b>
PERSONS									
Negative/Nil income	373 868	72 172	111 968	115 642	132 816	95 418	22 164	13 924	937 972
\$1-\$39	104 633	10 726	22 529	30 016	22 993	17 010	4 914	2 851	215 672
\$40-\$79	162 104	24 341	48 462	49 765	29 177	22 493	11 228	6 241	353 811
\$80-\$119	122 234	53 073	63 722	61 126	40 757	37 337	25 249	15 162	418 660
\$120-\$159	85 336	76 527	100 321	99 743	94 276	119 712	100 397	56 576	732 888
\$160-\$199	62 511	92 320	134 095	145 445	164 626	251 900	307 566	207 903	1 366 366
\$200-\$299	111 613	135 744	203 364	240 634	219 522	242 641	343 841	370 507	1 867 866
\$300-\$399	73 857	148 738	219 307	244 900	196 904	151 660	135 693	107 523	1 278 582
\$400-\$499	36 160	165 045	254 189	264 467	227 061	136 391	71 345	55 839	1 210 497
\$500-\$599	15 976	144 997	283 877	264 229	236 798	129 177	43 529	30 884	1 149 467
\$600-\$699	6 447	95 567	242 481	214 056	185 606	92 336	26 595	17 742	880 830
\$700-\$799	2 896	63 076	216 086	188 885	160 667	74 424	18 976	12 328	737 338
\$800-\$999	1 916	46 922	289 545	273 239	237 268	96 171	20 924	13 854	979 839
\$1,000-\$1,499	1 141	21 586	250 512	316 835	293 512	104 218	19 307	11 995	1 019 106
\$1,500 or more	1 379	5 748	109 897	187 331	171 809	70 069	15 894	9 529	571 656
Not stated	163 193	84 500	172 833	171 975	154 540	118 785	112 548	157 850	1 136 224
Overseas visitors	22 991	35 598	41 252	23 646	23 147	17 246	12 327	5 358	181 565
<b>Total</b>	<b>1 348 255</b>	<b>1 276 680</b>	<b>2 764 440</b>	<b>2 891 934</b>	<b>2 591 479</b>	<b>1 776 988</b>	<b>1 292 497</b>	<b>1 096 066</b>	<b>15 038 339</b>

RELATIONSHIP IN HOUSEHOLD BY AGE BY SEX, Persons in occupied private dwellings(a)

	0-14 years	15-24 years	25-34 years	35-44 years	45-54 years	55-64 years	65-74 years	75 years and over	Total
MALES									
Husband or wife in registered marriage	..	29 285	485 914	843 995	843 999	612 009	419 727	246 054	3 480 983
Partner in de facto marriage	..	63 627	191 088	119 947	74 151	30 958	9 264	3 386	492 421
Lone parent	..	3 110	12 214	34 895	40 805	17 687	9 432	9 395	127 538
Child under 15	1 903 129	..	..	..	..	..	..	..	1 903 129
Dependent student (15-24)	..	431 126	..	..	..	..	..	..	431 126
Non-dependent child	..	389 044	193 650	67 152	31 164	8 881	1 214	118	691 223
Other related individual	—	64 803	42 154	19 594	13 941	11 217	11 495	13 437	176 641
Unrelated individual living in family household	—	32 027	27 495	14 744	9 208	4 279	2 016	1 369	91 138
Group household member	..	106 052	117 575	45 433	29 356	18 333	10 875	6 098	333 722
Lone person	..	47 185	134 362	147 440	133 258	102 284	85 004	83 014	732 547
Visitor (from within Australia)	37 458	55 582	58 092	40 751	35 224	36 335	31 139	14 523	309 104
Overseas visitors	8 186	15 738	11 875	6 399	6 119	4 955	4 160	1 752	59 184
<b>Total</b>	<b>1 948 773</b>	<b>1 237 579</b>	<b>1 274 419</b>	<b>1 340 350</b>	<b>1 217 225</b>	<b>846 938</b>	<b>584 326</b>	<b>379 146</b>	<b>8 828 756</b>
FEMALES									
Husband or wife in registered marriage	..	68 453	642 862	923 403	841 489	552 693	343 995	158 708	3 531 603
Partner in de facto marriage	..	103 002	188 882	110 312	66 018	21 179	5 291	2 133	496 817
Lone parent	..	37 254	131 231	197 875	139 225	51 507	35 510	42 492	635 094
Child under 15	1 806 725	..	..	..	..	..	..	..	1 806 725
Dependent student (15-24)	..	444 921	..	..	..	..	..	..	444 921
Non-dependent child	..	253 147	110 496	30 552	17 259	7 417	1 588	181	420 640
Other related individual	—	55 248	27 657	12 243	16 356	20 655	28 847	45 913	206 919
Unrelated individual living in family household	—	29 818	15 017	6 062	4 126	2 002	1 502	1 500	60 027
Group household member	..	104 358	78 325	24 637	22 521	15 830	9 662	6 984	262 317
Lone person	..	42 139	88 085	78 501	108 567	129 451	171 630	265 293	883 666
Visitor (from within Australia)	36 939	54 228	44 203	26 441	33 058	41 398	32 106	20 493	288 866
Overseas visitors	8 428	22 618	13 503	7 552	7 633	7 070	5 186	2 281	74 271
<b>Total</b>	<b>1 852 092</b>	<b>1 215 186</b>	<b>1 340 261</b>	<b>1 417 578</b>	<b>1 256 252</b>	<b>849 202</b>	<b>635 317</b>	<b>545 978</b>	<b>9 111 866</b>
PERSONS									
Husband or wife in registered marriage	..	97 738	1 128 776	1 767 398	1 685 488	1 164 702	763 722	404 762	7 012 586
Partner in de facto marriage	..	166 629	379 970	230 259	140 169	52 137	14 555	5 519	989 238
Lone parent	..	40 364	143 445	232 770	180 030	69 194	44 942	51 887	762 632
Child under 15	3 709 854	..	..	..	..	..	..	..	3 709 854
Dependent student (15-24)	..	876 047	..	..	..	..	..	..	876 047
Non-dependent child	..	642 191	304 146	97 704	48 423	16 298	2 802	299	1 111 863
Other related individual	—	120 051	69 811	31 837	30 297	31 872	40 342	59 350	383 560
Unrelated individual living in family household	—	61 845	42 512	20 806	13 334	6 281	3 518	2 869	151 165
Group household member	..	210 410	195 900	70 070	51 877	34 163	20 537	13 082	596 039
Lone person	..	89 324	222 447	225 941	241 825	231 735	256 634	348 307	1 616 213
Visitor (from within Australia)	74 397	109 810	102 295	67 192	68 282	77 733	63 245	35 016	597 970
Overseas visitors	16 614	38 356	25 378	13 951	13 752	12 025	9 346	4 033	133 455
<b>Total</b>	<b>3 800 865</b>	<b>2 452 765</b>	<b>2 614 680</b>	<b>2 757 928</b>	<b>2 473 477</b>	<b>1 696 140</b>	<b>1 219 643</b>	<b>925 124</b>	<b>17 940 622</b>

.. not applicable

— nil or rounded to zero (including null cells)

(a) Excludes 'Persons in other not classifiable households' and 'Persons in migratory or off-shore CDs'.

AGE BY COMPUTER USE BY SEX,  
Persons (excluding overseas visitors)

	<i>Uses a computer at home</i>	<i>Does not use a computer at home</i>	<i>Not stated</i>	<i>Total</i>
MALES				
0-9 years	441 504	809 861	70 550	1 321 915
10-14 years	469 667	191 971	24 369	686 007
15-19 years	448 839	203 648	25 026	677 323
20-24 years	313 168	287 567	28 584	628 572
25-34 years	625 107	660 117	57 281	1 340 930
35-44 years	722 272	634 426	52 663	1 408 547
45-54 years	586 881	646 473	42 948	1 275 923
55-64 years	281 427	575 478	27 881	884 635
65-74 years	106 801	485 203	23 533	615 480
75 years and over	35 263	369 533	22 425	427 214
<i>Total</i>	<i>4 030 929</i>	<i>4 864 277</i>	<i>375 260</i>	<i>9 266 546</i>
FEMALES				
0-9 years	413 164	775 024	65 792	1 253 980
10-14 years	452 285	176 086	22 202	650 573
15-19 years	437 709	188 747	21 295	647 941
20-24 years	303 027	287 578	21 158	612 510
25-34 years	646 287	689 674	44 722	1 382 258
35-44 years	749 353	664 502	45 072	1 459 741
45-54 years	538 307	717 481	36 242	1 292 409
55-64 years	221 436	628 852	24 668	875 107
65-74 years	69 720	569 740	25 173	664 690
75 years and over	19 766	602 602	41 119	663 494
<i>Total</i>	<i>3 851 054</i>	<i>5 300 286</i>	<i>347 443</i>	<i>9 502 703</i>
PERSONS				
0-9 years	854 668	1 584 885	136 342	2 575 895
10-14 years	921 952	368 057	46 571	1 336 580
15-19 years	886 548	392 395	46 321	1 325 264
20-24 years	616 195	575 145	49 742	1 241 082
25-34 years	1 271 394	1 349 791	102 003	2 723 188
35-44 years	1 471 625	1 298 928	97 735	2 868 288
45-54 years	1 125 188	1 363 954	79 190	2 568 332
55-64 years	502 863	1 204 330	52 549	1 759 742
65-74 years	176 521	1 054 943	48 706	1 280 170
75 years and over	55 029	972 135	63 544	1 090 708
<i>Total</i>	<i>7 881 983</i>	<i>10 164 563</i>	<i>722 703</i>	<i>18 769 249</i>

**B16**INTERNET USE BY SEX,  
Persons

	Males	Females	Persons
.....			
Uses the Internet:			
At home	1 769 010	1 736 225	3 505 235
At work	478 227	540 236	1 018 463
Elsewhere	351 150	365 005	716 155
At home and at work	711 587	509 843	1 221 430
At home and elsewhere	189 027	182 875	371 902
At work and elsewhere	15 409	17 374	32 783
At home and work and elsewhere	68 309	32 410	100 719
<i>Total</i>	3 582 719	3 383 968	6 966 687
.....			
Does not use the Internet	5 254 399	5 709 567	10 963 966
Not stated	433 348	405 248	838 596
Overseas visitors	95 475	107 626	203 101
<b>Total</b>	<b>9 365 941</b>	<b>9 606 409</b>	<b>18 972 350</b>
.....			

**B17**FAMILY TYPE,  
Families and Persons in families in occupied private dwellings(a)

	Families(b)	Males(c)	Females(c)	Persons(c)
.....				
Couple family:				
with children under 15 and non-dependent children	83 446	204 101	188 587	392 688
with children under 15 without non-dependent children	1 248 068	2 492 356	2 464 141	4 956 497
with dependent students (15–24) and non-dependent children	113 459	247 672	230 594	478 266
with dependent students (15–24) without non-dependent children	176 117	293 221	301 955	595 176
with children under 15 & dependent students & non-dependent children	45 254	130 332	122 021	252 353
with children under 15 & dependent students without non-dependent children	237 778	557 351	557 110	1 114 461
with non-dependent children	417 043	731 088	605 885	1 336 973
<i>Total</i>	2 321 165	4 656 121	4 470 293	9 126 414
Couple family without children	1 764 167	1 748 296	1 761 035	3 509 331
.....				
One parent family:				
with children under 15 and non-dependent children	29 995	48 130	64 914	113 044
with children under 15 without non-dependent children	348 306	352 353	599 966	952 319
with dependent students (15–24) and non-dependent children	24 811	33 425	45 439	78 864
with dependent students (15–24) without non-dependent children	65 461	54 571	91 707	146 278
with children under 15 & dependent students & non-dependent children	9 231	18 339	23 952	42 291
with children under 15 & dependent students without non-dependent children	52 165	72 758	113 697	186 455
with non-dependent children	232 663	220 650	281 406	502 056
<i>Total</i>	762 632	800 226	1 221 081	2 021 307
.....				
Other family	88 864	98 418	90 310	188 728
<b>Total</b>	<b>4 936 828</b>	<b>7 303 061</b>	<b>7 542 719</b>	<b>14 845 780</b>
.....				

(a) Excludes overseas visitors.

(c) Excludes family members who were temporarily absent on Census night.

(b) Includes same sex couple families.

# B18

## DWELLING STRUCTURE, Private dwellings and Persons in occupied private dwellings(a)

	<i>Dwellings</i>	<i>Persons</i>
Separate house	5 327 309	14 971 465
Semi-detached, row or terrace house, townhouse etc. with:		
One storey	407 923	762 966
Two or more storeys	224 253	515 348
<i>Total</i>	632 176	1 278 314
Flat, unit or apartment:		
In a one or two storey block	473 323	790 895
In a three storey block	232 788	425 932
In a four or more storey block	198 626	364 075
Attached to a house	18 402	31 156
<i>Total</i>	923 139	1 612 058
Other dwelling:		
Caravan, cabin, houseboat	94 723	162 464
Improvised home, tent, sleepers out	13 127	22 221
House or flat attached to a shop, office etc.	26 424	61 825
<i>Total</i>	134 274	246 510
Not stated	55 304	121 508
Unoccupied private dwellings	717 877	. .
<b>Total</b>	<b>7 790 079</b>	<b>18 229 855</b>

. . not applicable

(a) Excludes overseas visitors.

# B19

## DWELLING STRUCTURE BY TENURE TYPE AND LANDLORD TYPE, Occupied private dwellings

	<i>Being Purchased under a rent/buy scheme</i>			<b>RENTED</b> <i>State/Territory housing authority</i>		<i>Other</i>		<i>Other tenure type(c)</i>		<i>Total</i>
	<i>Fully owned(a)</i>	<i>Being purchased</i>	<i>Being purchased under a rent/buy scheme</i>	<i>Other</i>	<i>Not stated(b)</i>	<i>Total</i>	<i>Not stated(d)</i>			
Separate house	2 402 256	1 630 981	39 238	148 787	777 499	9 898	936 184	126 187	192 463	5 327 309
Semi-detached, row or terrace house, townhouse	171 450	98 443	3 499	76 758	224 932	3 623	305 313	21 670	31 801	632 176
Flat, unit or apartment	158 393	79 043	4 606	89 773	469 060	7 400	566 233	32 314	82 550	923 139
Other dwelling	60 747	6 617	543	231	34 918	1 082	36 231	11 563	18 573	134 274
Not stated	18 071	8 845	317	1 622	12 346	395	14 363	4 292	9 416	55 304
<b>Total</b>	<b>2 810 917</b>	<b>1 823 929</b>	<b>48 203</b>	<b>317 171</b>	<b>1 518 755</b>	<b>22 398</b>	<b>1 858 324</b>	<b>196 026</b>	<b>334 803</b>	<b>7 072 202</b>

(a) Includes dwellings being occupied under a life tenure scheme.

(b) Includes rented dwellings where the landlord type was not stated.

(c) Includes dwellings being occupied rent-free.

(d) Includes dwellings where the tenure type was not stated.

**B20**MONTHLY HOUSING LOAN REPAYMENT,  
Occupied private dwellings being purchased(a)(b)*Dwellings*

\$1-\$199	46 476
\$200-\$399	118 792
\$400-\$599	254 489
\$600-\$799	322 766
\$800-\$999	306 114
\$1000-\$1199	228 227
\$1200-\$1399	155 688
\$1400-\$1599	88 620
\$1600-\$1799	68 610
\$1800-\$1999	33 807
\$2000 or more	143 464
Not stated	105 079

**Total**      **1 872 132**

- (a) Includes dwellings being purchased under a rent/buy scheme.
- (b) Excludes 'Non-classifiable households' and 'Visitor only households'.

**B21**WEEKLY RENT BY LANDLORD TYPE,  
Occupied private dwellings being rented(a)(b)

	<i>Real estate agent</i>	<i>State/Territory housing authority</i>	<i>Other</i>	<i>Not stated</i>	<i>Total</i>
\$0-\$49	1 815	89 080	33 046	1 523	125 464
\$50-\$99	33 103	134 561	107 704	3 310	278 678
\$100-\$149	186 919	46 527	211 313	4 058	448 817
\$150-\$199	260 051	18 629	161 602	3 360	443 642
\$200-\$249	136 922	3 557	66 578	1 502	208 559
\$250-\$299	71 304	1 061	31 799	691	104 855
\$300-\$349	41 889	572	19 249	442	62 152
\$350-\$399	24 793	294	11 555	247	36 889
\$400-\$499	20 966	804	12 300	264	34 334
\$500 or more	20 511	1 676	20 370	620	43 177
Not stated	15 360	20 410	29 606	6 381	71 757
<b>Total</b>	<b>813 633</b>	<b>317 171</b>	<b>705 122</b>	<b>22 398</b>	<b>1 858 324</b>

- (a) Includes dwellings being occupied rent-free.
- (b) Excludes 'Non-classifiable households' and 'Visitor only households'.



## EXPLANATORY NOTES

### SCOPE AND COVERAGE

**1** The 2001 Census of Population and Housing was held on 7 August 2001. Australia's first national census was held in 1911 and since 1961 a census has been taken every five years, a frequency which is specified in the *Census and Statistics Act 1905*. The objective of the census is to count the number of people in Australia on Census Night, identifying their key characteristics and those of the dwellings in which they live.

**2** The Census aims to count every person who spent Census Night in Australia. This includes Australian residents in Antarctica and people in the territories of Jervis Bay, Cocos (Keeling) Islands and Christmas Island. The other Australian External Territories, Norfolk Island and minor islands such as Heard and McDonald Islands, are outside the scope of the Australian Census. The only people in Australia on Census Night who are excluded from the Census are foreign diplomats and their families.

**3** The Census includes people on vessels in or between Australian ports, on board long distance trains, buses or aircraft and on oil or gas rigs off the Australian coast. People entering Australia before midnight on Census Night are counted while people leaving an Australian port for an overseas destination before midnight on Census Night are not. Visitors to Australia are included regardless of how long they have been in the country or how long they plan to stay. However, for people who intend to be in Australia less than one year, only basic demographic data are available. The Census includes homeless people and people camping out.

**4** All occupied dwellings are counted in the Census with the exception of diplomatic dwellings. Unoccupied private dwellings are also counted with the exception of unoccupied dwellings in caravan parks, marinas and manufactured home estates, and units in accommodation for the retired or aged (self-care). Unoccupied residences of owners, managers or caretakers of such establishments are counted.

**5** Details about the 2001 Census content, collection operations, confidentiality and privacy protection, processing and evaluation activities are contained in *2001 Census of Population and Housing: Nature and Content* (Cat. no. 2008.0).

### BASIC COMMUNITY PROFILE TABLES B01 TO B21

**6** Tables numbered B01 to B21 contained in this publication are from the *2001 Census Basic Community Profile* (Cat. no. 2001.0). These tables are available in hardcopy or electronic format for all standard census geographic areas. For more information about the Community Profiles please refer to *Appendix 2, Census Products and Services*.

### ABS POPULATION ESTIMATES

**7** Population counts on a 'Place of usual residence' basis are shown in this publication in tables 3 and 10. All other counts in this publication are on a 'Place of enumeration' basis. 'Place of enumeration' means where the person was counted on Census Night. The Census can provide person counts based on 'Place of usual residence' for Collection Districts (CDs) and aggregations of CDs.

**8** The Estimated Resident Population (ERP) is the official ABS estimate of the Australian population. The ERP is based on results of the Census of Population and Housing. It is compiled as at 30 June of each census year and updated quarterly between censuses. The intercensal estimates of the resident population are revised following the next census.

**9** The ERP is derived from census usual residence counts, by making the following three important adjustments:

## EXPLANATORY NOTES *continued*

### ABS POPULATION ESTIMATES

*continued*

- An adjustment for census net underenumeration (or undercount). The level of underenumeration is derived from the Post Enumeration Survey which is conducted soon after the Census, and from estimates based on demographic analysis;
- The inclusion of an estimated number of Australian residents who are temporarily overseas on Census Night and are therefore not covered by the Australian Census. The number of such people is estimated from statistics on overseas arrivals and departures; and
- The third adjustment occurs because the Census does not fall on 30 June. For example, the 2001 Census was held on 7 August. Back dating of population estimates from 7 August to 30 June is accomplished using data from birth and death registrations, overseas arrivals and departures, and estimates of interstate migration, for the period 1 July to 7 August.

**10** ABS population estimates are published in *Australian Demographic Statistics* (Cat. no. 3101.0), produced quarterly, and in *Population by Sex and Age, Australian States and Territories* (Cat. no. 3201.0) produced annually. ERPs for SLAs are published in *Regional Population Growth, Australia* (Cat. no. 3218.0).

**11** The ABS also provides projections (based on different assumptions as to future fertility, mortality and migration) of the resident population of Australia, States and Territories. These projections are published every two years in *Population Projections, Australia* (Cat. no. 3222.0).

### DATA LIMITATIONS

**12** Census data are subject to a number of inaccuracies resulting from errors by respondents or mistakes in collection or processing. Whilst many of these are corrected by careful processing procedures, some still remain. The effect of the remaining errors is generally slight, although it may be more important for small groups in the population. The main kinds of error to keep in mind are:

- *Partial non-response*: In some cases where an answer is not provided to a question an answer is imputed (often from other information on the form). In other cases a 'Not stated' code is allocated;
- *Processing error*: While such errors can occur in any processing system, quality management is used continuously to improve the quality of processed data, and to identify and correct data of unacceptable quality;
- *Random adjustment*: Table cells containing small values are randomly adjusted or suppressed to avoid releasing information about particular individuals, families, or households. The effects of these adjustments are statistically insignificant;
- *Respondent error*: Because processing procedures cannot detect or repair all errors made by people in completing the forms, some remain in final data; and
- *Undercount*: Although the census aims to count each person, there are some people who are missed and others who are counted more than once. The data in this publication are not adjusted for the net undercount.

**13** Further information on data quality is provided progressively in *Census Update* and in *2001 Census Papers*.

## EXPLANATORY NOTES *continued*

### QUALITY OF INDIGENOUS STATISTICS

**14** For further information on the quality of Indigenous statistics, see *Population Distribution, Aboriginal and Torres Strait Islander Australians* (Cat. no. 4705.0). This publication presents counts for Aboriginal and Torres Strait Islander Australians from the 2001 Census for Indigenous geographic areas, accompanied by information on data quality to help interpret the data. Estimates of the Indigenous population, based on the 2001 Census, are also included. For comprehensive information on the quality of Indigenous census data, see *Population Issues, Aboriginal and Torres Strait Islander Australians* (Cat. no. 4708.0).

### 1901 DATA

**15** Care should be taken when using 1901 data. These data are generally not comparable with data from more recent censuses.

- In 1901 Aboriginal and Torres Strait Islander people were excluded from the Census.
- The Northern Territory and the Australian Capital Territory were not established as separate entities until 1911 so 1901 data for these areas are included in South Australia and New South Wales respectively.
- As personal income was not included in the 1901 Census, average annual individual income has been estimated from other sources. This estimate is for all persons, whereas the 2001 Census only collects individual income for persons aged 15 years or more.

**16** In table 1, data for 1901 have come from two sources. Individual income came from *A Statistical Account of the Seven Colonies of Australasia 1901–1902*, by T.A. Coghlan, Statistician of New South Wales, published in 1902. All other 1901 data for table 1 came from the *Official Yearbook of the Commonwealth of Australia No. 1, 1901–1907*, published by the Commonwealth Statistician in 1908.

### OVERSEAS VISITORS

**17** Overseas visitors are defined differently for the 2001 Census. For the 1996 Census overseas visitors were defined as any person who stated they would be in Australia for less than 6 months. For the 2001 Census they are defined as any person who stated they would be in Australia for less than 12 months. Data for overseas visitors are restricted to age, sex and marital status.

### CALCULATIONS OF PROPORTIONS

**18** When calculating the proportion of the population with a particular characteristic, 'Not stated' responses are included in the denominator. For example, in table 1 the proportion of people born in Australia is calculated by dividing the number of persons who stated that they were Australian-born by the total population and expressing the result as a percentage. The 'Total population' includes the category 'Not stated'.

**19** For census variables which include data for overseas visitors i.e. age, sex and marital status, 'Overseas visitors' are also included in the denominator.

### CALCULATION OF MEDIANS

**20** A median is a measure of central tendency. It is a mid value which divides a population distribution into two, with half the observations falling below it and half above it. Unlike averages (means) medians are not usually skewed by extreme observations.

**21** There are a number of issues to be aware of:

- The categories 'Not stated' and 'Not applicable' are not included in the calculation of medians;
- The category 'Overseas visitor', is only included in the calculation of the median when data for overseas visitors is collected for the variable (see paragraph 17). For example, 'Median age' in table 1 of this publication includes overseas visitors whereas 'Median weekly individual income' in the same table does not;

## EXPLANATORY NOTES *continued*

---

### CALCULATION OF MEDIANS *continued*

- If a median falls into a category that has a text only label, then a value of 0 is used for that category. For this publication this is only relevant to the calculation of median personal income, as the income classification includes categories 'Nil income' and 'Negative income';
- When calculating a median on a classification containing ranges, the median may fall into a range which is open-ended. In this case, the median would be set to the number in the label. For example, in the calculation of median weekly individual income, if the median was to fall in the last range *\$1,500 or more*, then \$1,500 would be allocated as the median; and
- 'Median monthly housing loan repayment' and 'Median weekly rent' are based on the ranged variables HLRD01 and RNTD01 respectively. This is due to difficulties associated with the large number of small cells when using individual dollar values to perform these calculations. An adjustment has been made to HLRD01, with the range *\$1,500 and over* changed to *\$1,500–\$1,999* and an additional range *\$2,000 and over* added.

### UNADJUSTED DOLLARS

**22** The 1996 Census dollar values for Median weekly individual income, Median monthly loan repayments and Median weekly rent have not been adjusted into 2001 dollars.

## ABBREVIATIONS

---

ABS	Australian Bureau of Statistics
ACT	Australian Capital Territory
ASGC	Australian Standard Geographical Classification
Bal	Balance
BCP	Basic Community Profile
CD	Collection District
ERP	estimated resident population
GIS	geographic information system
n.f.d.	not further defined
NSW	New South Wales
NT	Northern Territory
PC	personal computer
Pt	Part
Qld	Queensland
SA	South Australia
SD	Statistical Division
SLA	Statistical Local Area
SSD	Statistical Subdivision
Tas.	Tasmania
Vic.	Victoria
WA	Western Australia

## APPENDIX 1 ESTIMATED RESIDENT POPULATION

### POPULATION MEASURES

This table is provided to highlight the difference between the Census 'as enumerated' and 'usual residence' counts and the Estimated Resident Population (ERP). The ERP is the official ABS estimate of the Australian population. It is based on the Census of Population and Housing usual residence counts and is updated quarterly using births, deaths and migration data.

### POPULATION MEASURES—30 JUNE AND 7 AUGUST 2001

	<i>Census as Enumerated(a)</i>	<i>Census Usual Residence(b)</i>	<i>Estimated Resident Population(c)</i>
New South Wales	6 371 745	6 326 579	6 609 304
Victoria	4 644 950	4 660 991	4 822 663
Queensland	3 655 139	3 522 044	3 635 121
South Australia	1 467 261	1 470 057	1 514 854
Western Australia	1 851 252	1 828 294	1 906 114
Tasmania	456 652	460 672	472 931
Northern Territory	210 664	188 075	200 019
Australian Capital Territory	311 947	309 998	321 680
<b>Australia(d)</b>	<b>18 972 350</b>	<b>18 769 249</b>	<b>19 485 278</b>

(a) Number of persons counted in each State/Territory on Census Night, 7 August 2001.

(b) Number of persons usually resident in each State/Territory on 7 August 2001 regardless of where they were counted on Census Night.

(c) These are census usual resident counts, plus Australian residents temporarily overseas on Census Night, plus the estimated census underenumeration, plus deaths and less births, net overseas migration and net interstate migration occurring between 30 June and 7 August 2001, giving estimated resident population at 30 June 2001.

(d) Includes Other Territories.

## APPENDIX 2 CENSUS PRODUCTS AND SERVICES

### 2001 PRODUCTS AND SERVICES

A wide range of products and services are available from the 2001 Census of Population and Housing. Brief descriptions of these are included below. For more detailed information on the 2001 Census range of products and services, please refer to the *2001 Census of Population and Housing Directory of Census Statistics* (Cat. no. 2910.0).

Census products fall into two broad types: reference products and data products. Most of the reference products from the 2001 Census are available free of charge from the ABS web site.

### CENSUS REFERENCE PRODUCTS

#### *2001 Census Dictionary*

The *2001 Census Dictionary* (Cat. no. 2901.0) is a comprehensive reference guide to the 2001 Census of Population and Housing. The Dictionary includes a complete listing of 2001 Census classifications. It describes new topics introduced for 2001 and highlights classification changes that have occurred since the 1996 Census. The Dictionary also explains the concepts relevant to census collection, processing and output of data.

#### *How Australia Takes a Census*

*How Australia Takes a Census* (Cat. no. 2903.0) provides information about the history of the census, the planning process and the way in which the census is conducted.

#### *Geographic Classifications and Codes*

*Statistical Geography: Volume 1 Australian Standard Geographical Classification (ASGC): 2001 Census Edition* (Cat. no. 1216.0) provides information about the names and codes of the standard geographic areas used in the 2001 Census. *Statistical Geography: Volume 2 Census Geographic Areas, Australia 2001 Census Edition* (Cat. no. 2905.0) and *Statistical Geography: Volume 3 ASGC Urban Centres/Localities: 2001 Census Edition* (Cat. no. 2909.0) provide information on further geographic areas, and are due to be released in June 2002 and September 2002 respectively.

#### *2001 Census Statistical Local Area Maps*

These reference maps show the Statistical Local Areas (SLAs) from the 2001 Census. Each map shows the boundary of an SLA and the Collection District boundaries contained within.

#### *Digital Boundaries*

Census boundaries are made available electronically as *Digital Boundaries*. They include all of the Australian Standard Geographical Classification (ASGC), Urban Centres and Localities, and Census-specific areas.

#### *Census Snapshots*

*Census Snapshots* are a new product designed to provide a summary overview for selected geographic areas and are available from the ABS web site, free of charge. *Census Snapshots* contain subsets of Community Profile data, including person counts, age and birthplace, presented in a narrative form for easy access by a wide audience. A *2001 Census Snapshot* for Australia and some States will also be available to celebrate the Centenary of Federation.

#### *CLIB2001*

*CLIB2001* is an electronic product provided free of charge to public libraries through the ABS Library Extension Program. The product contains a large volume of tabulated data and software that allows access, display and printing of the data. For 2001 this product will be available as both a CD-ROM (limited access) and an Internet-based product. *CLIB2001* comprises the complete 2001 Census Community Profile Series and Classification Counts.

### CENSUS DATA PRODUCTS

#### *Estimated Resident Population*

The Estimated Resident Population (ERP) is the official ABS population estimate. It is based on census usual residence counts, and is updated quarterly using births, deaths and migration data.

Two publications containing ERP data, based on 2001 Census figures are:

## APPENDIX 2 CENSUS PRODUCTS AND SERVICES *continued*

### *Estimated Resident Population continued*

- *Australian Demographic Statistics — 2001 Census Edition* (Cat. no. 3101.0); and
- *Regional Population Growth, Australia — 2001 Census Edition* (Cat. no. 3218.0).

### *Selected Characteristics*

The Census of Population and Housing suite of publications contains data and commentary on various person and dwelling characteristics from the 2001 Census at selected geographic levels. There are three series of publications in the suite:

- *Selected Social and Housing Characteristics, Australia* (Cat. no. 2015.0);
- *Selected Social and Housing Characteristics for Statistical Local Areas* (Cat. nos 2015.1–8);
- *Selected Characteristics for Urban Centres, Australia* (Cat. no. 2016.0);
- *Selected Characteristics for Urban Centres and Localities* (Cat. nos 2016.1–7);
- *Selected Education and Labour Force Characteristics, Australia* (Cat. no. 2017.0); and
- *Selected Education and Labour Force Characteristics for Statistical Local Areas* (Cat. nos 2017.1–8).

### *Community Profile Series*

The Community Profile Series provides detailed and comprehensive census characteristics of people, families and dwellings for small areas. This series is available for all standard census geographic areas, and is available in hardcopy and electronic formats.

The series comprises six Community Profiles:

- *Basic Community Profile* (Cat. no. 2001.0) contains 33 tables of detailed data covering dwelling, household and family topics. This profile is available for all standard census geographic areas, Commonwealth and State Electoral Divisions, Postal Areas, and Suburbs, for the States/Territories and Australia;
- *Indigenous Profile* (Cat. no. 2002.0) contains 29 tables of key Census characteristics for Aboriginal and Torres Strait Islander people, for all ASGC areas from Statistical Local Area (SLA) level to whole of Australia, as well as Indigenous Areas and Aboriginal and Torres Strait Islander Commission (ATSIC) regions;
- *Time Series Profile* (Cat. no. 2003.0) contains 22 tables comparing data from the 1991, 1996 and 2001 Censuses where the classifications are comparable. Data is presented on 2001 geographic boundaries;
- *Usual Residents Profile* (Cat. no. 2004.0) contains 28 tables of data for persons usually resident in the selected area. This is the only community profile based on place of usual residence;
- *Expanded Community Profile* (Cat. no. 2005.0) contains 49 tables available for SLAs and larger areas, comprising more detailed versions of some of the Basic Community Profile tables, plus additional tables; and
- *Working Population Profile* (Cat. no. 2006.0) contains 19 tables of labour force and related data on the characteristics of employed people.

### *Classification Counts*

*Classification Counts* (Cat. nos 2022.0–8) provide frequency counts for 2001 Census variables in complete classificatory detail, for every State/Territory and Capital City Statistical Division, cross-classified by sex where applicable.

### *CDATA 2001*

*CDATA 2001* is a CD-ROM product which contains a large volume of tabulated census data, digital boundaries and base map data, with software to produce tables, maps and graphs of the data. The product is available at the Australia and State/Territory levels.



## APPENDIX 2 CENSUS PRODUCTS AND SERVICES *continued*

---

### *CDATA 2001 continued*

There are two *CDATA 2001* products available, offering different levels of functionality:

*CDATA 2001 - Full GIS*: This version is aimed at the expert GIS user who requires detailed spatial data analysis using Structured Query Language, geocoding and importation of 'client own' data.

*CDATA 2001 - Quickbuild*: This version has been designed for GIS users with more basic spatial analysis requirements. It allows users to produce data reports, graphs and/or maps. The product is aimed at inexperienced or intermediate GIS users. *CDATA 2001 - Quickbuild* users will also have the option to upgrade to *CDATA 2001 - Full GIS* if so desired.

### *Social Atlas Series*

The *Social Atlas* (Cat. nos 2840.1–8) publications feature colour maps of the key social, demographic and economic characteristics of each capital city.

### *Australia in Profile — A Regional Analysis*

*Australia in Profile — A Regional Analysis* (Cat. no. 2032.0) provides commentary and data on a number of key social indicators from the 2001 Census, with the focus on regional distributions and comparisons.

### CONSULTANCY SERVICES

The following census specific services are available:

- *Customised Profiles Service* provides community profile data tailored to your needs, on a variety of media;
- *Customised Table Service* provides detailed cross-classified tables tailored to your needs on a variety of media;
- *Customised Geographic Data Reports Service* provides tabular geographic data which relate specifically to the census Geographic Areas and their characteristics (e.g. area); and
- *Customised Mapping Service* provides both Customised Thematic Maps and Customised Reference Maps on request.

## GLOSSARY

General descriptions of terms and concepts used in this publication are provided below. Tables are also footnoted where applicable for additional clarity. Detailed definitions of classifications and concepts are available in the *2001 Census Dictionary* (Cat. no. 2901.0).

**Ancestry** A person's ancestry, when used in conjunction with the person's birthplace and their parents' birthplace, provides a good indication of the ethnic background of first and second generation Australians. This is particularly useful for identifying distinct ethnic or cultural groups (e.g. Maoris or Kurds), which cannot be identified using country of birth alone.

Respondents were asked to consider and mark the ancestries they most closely identified with, and to count their ancestry back as far as three generations. Respondents had the option of nominating several ancestries but only the first two answers were processed for output purposes.

**Christmas Island** See Geographic areas.

**Cocos (Keeling) Islands** See Geographic areas.

**Dwelling** A dwelling is a structure which is intended to have people live in it, and which is habitable on Census Night. Some examples of dwellings are houses, motels, flats, caravans, prisons, tents, humpies and houseboats.

There are private and non-private dwellings:

- A private dwelling is normally a house, flat, part of a house, or even a room; but can also be a house attached to, or rooms above, shops or offices; an occupied caravan or unit in a caravan park or craft in a marina; occupied dwelling in a Manufactured Home Estate; occupied self-care unit in Accommodation for the Retired or Aged; a houseboat; or tent if it is standing on its own block of land. An occupied caravan situated on a residential allotment is also classed as a private dwelling. Private dwellings can be either occupied or unoccupied.
- Non-private dwellings are those dwellings not included above, which provide a communal or transitory type of accommodation. They are classified according to their function. These dwellings include hotels, motels, guest houses, prisons, religious and charitable institutions, defence establishments, hospitals and other communal dwellings. Only occupied non-private dwellings are included in the census.

**Family** A family is defined by the ABS as two or more persons, one of whom is at least 15 years of age, who are related by blood, marriage (registered or de facto), adoption, step or fostering, and who are usually resident in the same household. The basis of a family is formed by identifying either a couple, parent-child or other blood relationship. Information on persons temporarily absent on Census Night is considered in family coding.

**Geographic areas** The tables in this publication are at the levels of Statistical Subdivision and Statistical Division, as defined by the 2001 Census edition of the Australian Standard Geographical Classification (ASGC).

*Statistical Subdivision (SSD)*: These areas consist of one or more Statistical Local Areas and cover, in aggregate, the whole of Australia without gaps or overlaps.

*Statistical Division (SD)*: These areas consist of one or more SSDs and cover, in aggregate, the whole of Australia without gaps or overlaps. They do not cross State or Territory boundaries. However, the Other Territories, Jervis Bay Territory and the Territories of Christmas Island and Cocos (Keeling) Islands together form one SD. Capital city SDs are predominantly urban in character and the boundaries are delineated to contain the anticipated urban development of the capital cities (and associated urban centres) for a period of at least 20 years.

## GLOSSARY *continued*

- Geographic areas *continued*** SDs outside the capital city are designed to be relatively homogeneous regions characterised by identifiable social and economic links between the inhabitants and the economic units in the region, under the unifying influence of one or more major towns or cities.
- State/Territory (STE)*: States and Territories consist of one or more SDs and are the largest type of spatial unit in the ASGC. The six Australian States and five Territories which are part of geographic Australia and included in the 2001 ASGC are New South Wales, Victoria, Queensland, South Australia, Western Australia, Tasmania, Northern Territory, Australian Capital Territory, Jervis Bay Territory and the external Territories of Christmas Island and Cocos (Keeling) Islands. In the ASGC, Jervis Bay Territory, the Territory of Christmas Island and the Territory of Cocos (Keeling) Islands are combined to form Other Territories (OT).
- For this series of publications, data for Other Territories are published down to SSD level in 2015.0 (Australia) and down to SLA in 2015.1 (New South Wales) and 2015.5 (Western Australia). That is, Jervis Bay Territory is included in 2015.1 and Christmas Island and Cocos (Keeling) Islands are included in 2015.5.
- More information about definitions, and lists of codes and names of the geographic areas can be found in *Volume 1: Australian Standard Geographical Classification (ASGC) 2001* (Cat. no. 1216.0) effective date 1 July 2001.
- Household** A household is defined as a group of two or more related or unrelated people who usually reside in the same dwelling, who regard themselves as a household, and who make common provision for food or other essentials for living; or a person living in a dwelling who makes provision for his/her own food and other essentials for living, without combining with any other person.
- Under this definition, in a group house where occupants share the dwelling, each occupant who usually supplies his/her own food should be counted as a separate household and issued with a separate Household Form. In practice, however, most such households usually only complete one form.
- Income** People aged 15 years and over are asked to indicate their usual gross weekly income by selecting an income range on the census form. There are 16 options ranging from 'Negative income', 'Nil income' through to '\$1,500 or more per week'. For example, a person with a gross weekly income of \$650 per week would tick the range '\$600–\$699 per week'. Gross weekly income is the income before tax, superannuation, health insurance, or other deductions are made. Gross income includes: family allowance, parenting payment, pensions, unemployment benefits, student allowances, maintenance (child support), superannuation, wages, salary, overtime, dividends, rents received, interest received, business or farm income (less operation expenses) and worker's compensation received.
- Indigenous** A person is defined to be of Indigenous origin if he or she identifies himself or herself as of Aboriginal and/or Torres Strait Islander origin.
- Internet** Internet includes: Internet connections in private and business applications; Internet connection through a computer or set top box, games machine, mobile phone, or other means; and Internet used at other locations including libraries, Internet cafes, shops, educational institutions, or at a neighbour or friends place of residence.
- Jervis Bay Territory** See Geographic areas.
- Overseas-born** Overseas-born people are those who state that they were born in a country other than Australia, those born at sea, and those whose responses are classed as 'Inadequately described' or 'Not elsewhere classified'.

## GLOSSARY *continued*

---

- Personal Computer (PC)** PCs include: computers used at home for private and business purposes, portable computers, personal organisers, computers brought home from the workplace, and dedicated word processors. Game machines are not included.
- Population** Table 3 shows the population on 'Census night' and 'Usually resident'. The population on Census Night is on a 'Place of enumeration basis'. The usually resident population is on a 'Place of usual residence' basis. Most population counts presented in this publication are on a place of enumeration basis. Place of enumeration means where the person was counted on Census Night.

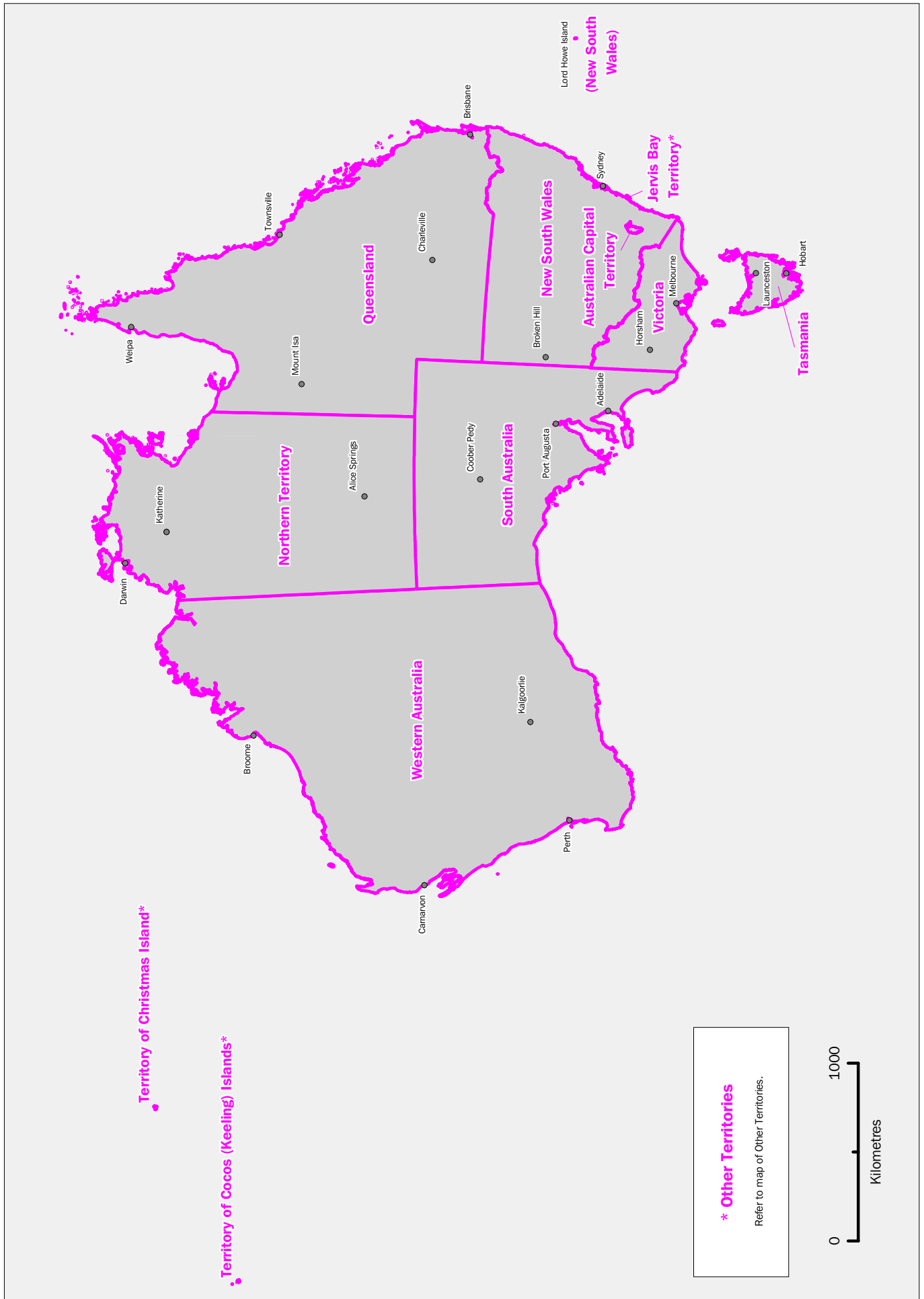

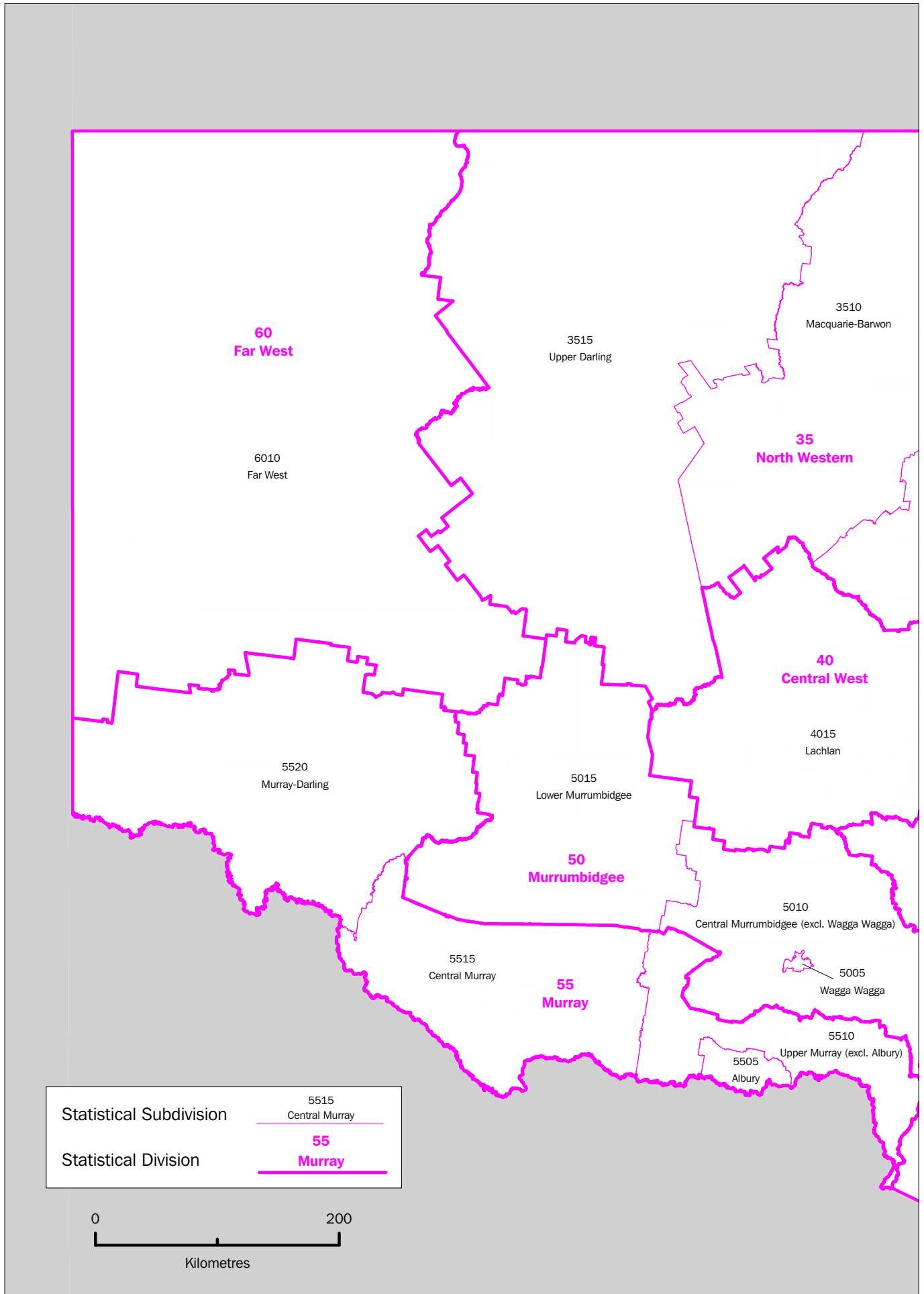

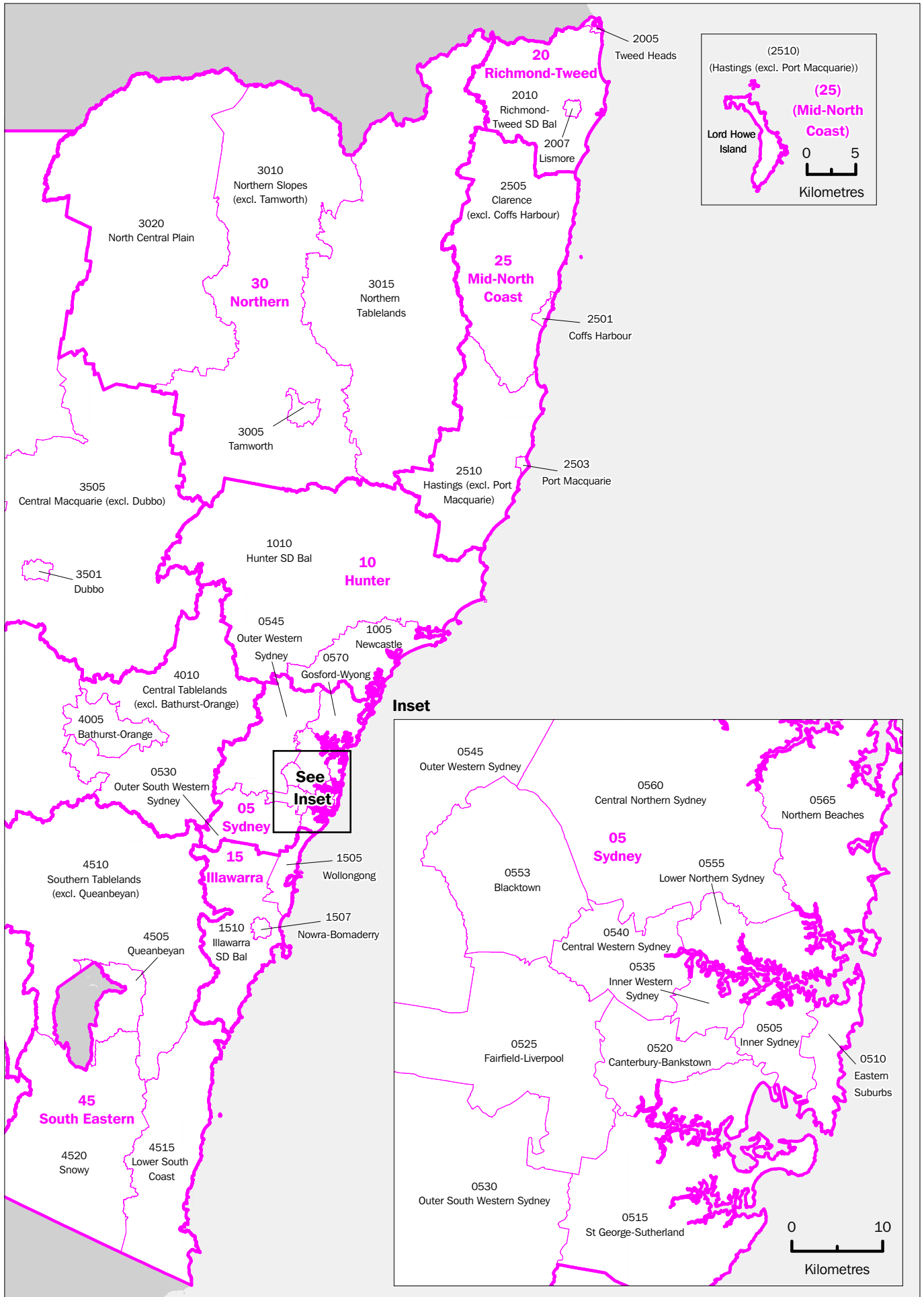

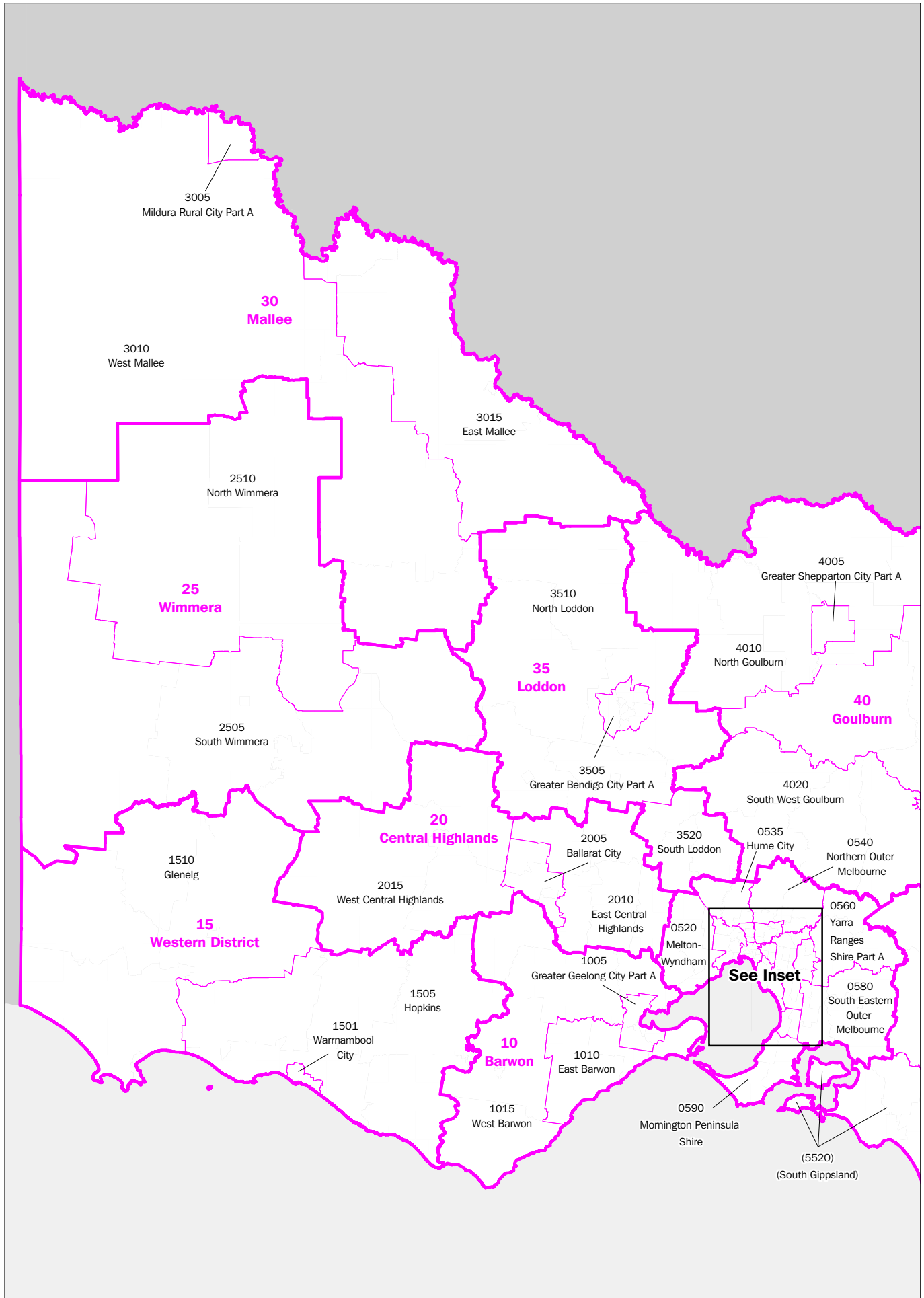



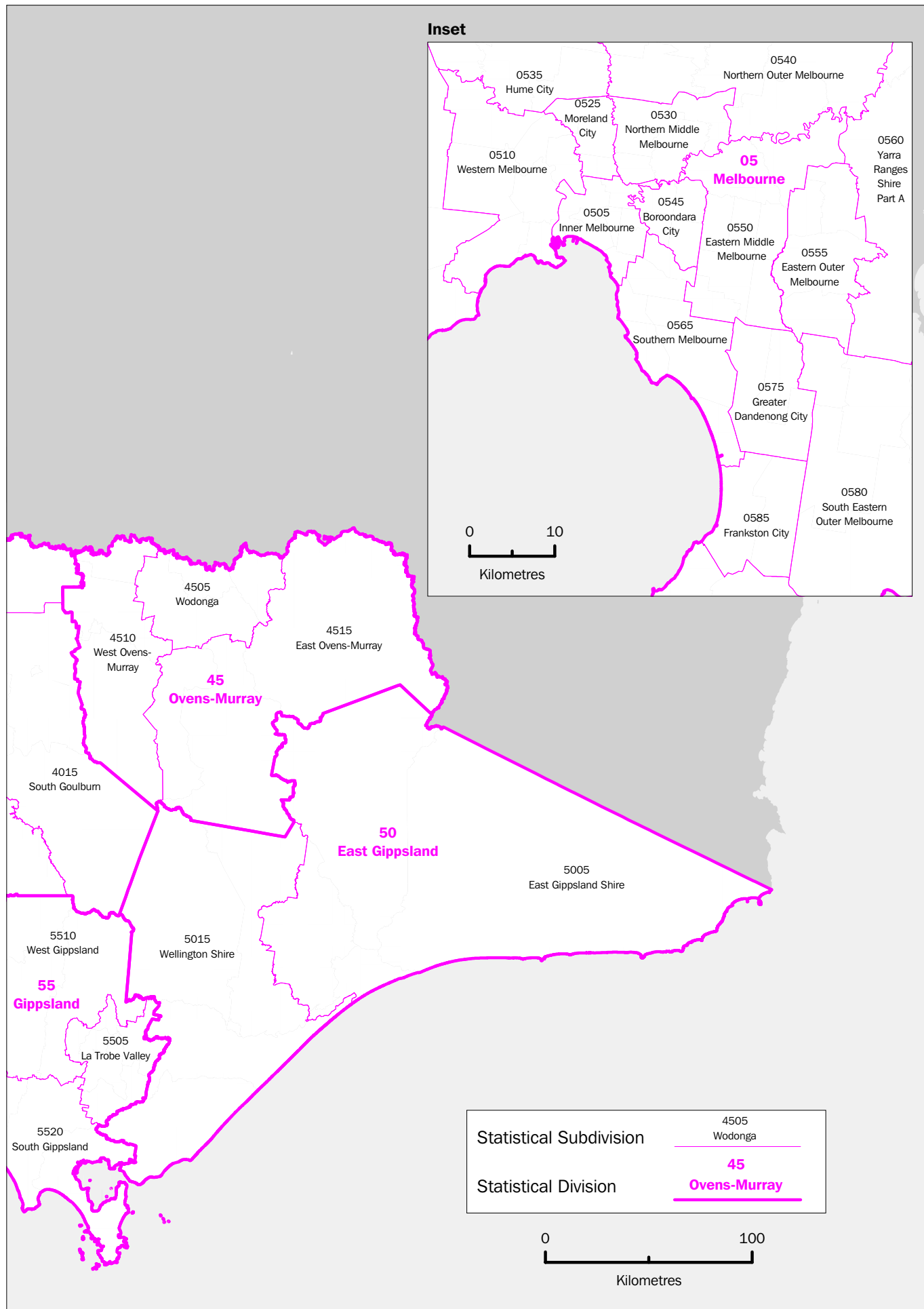

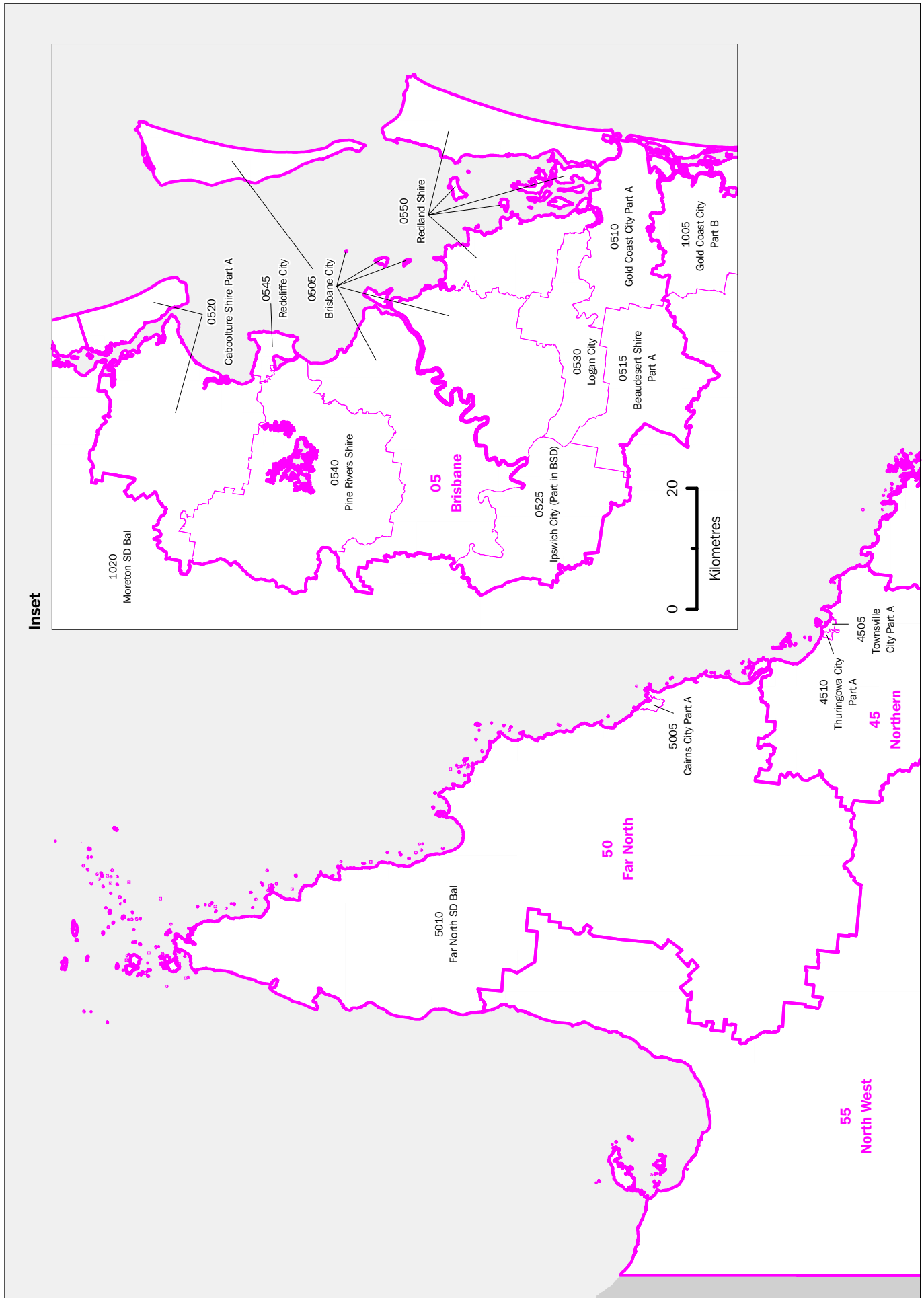

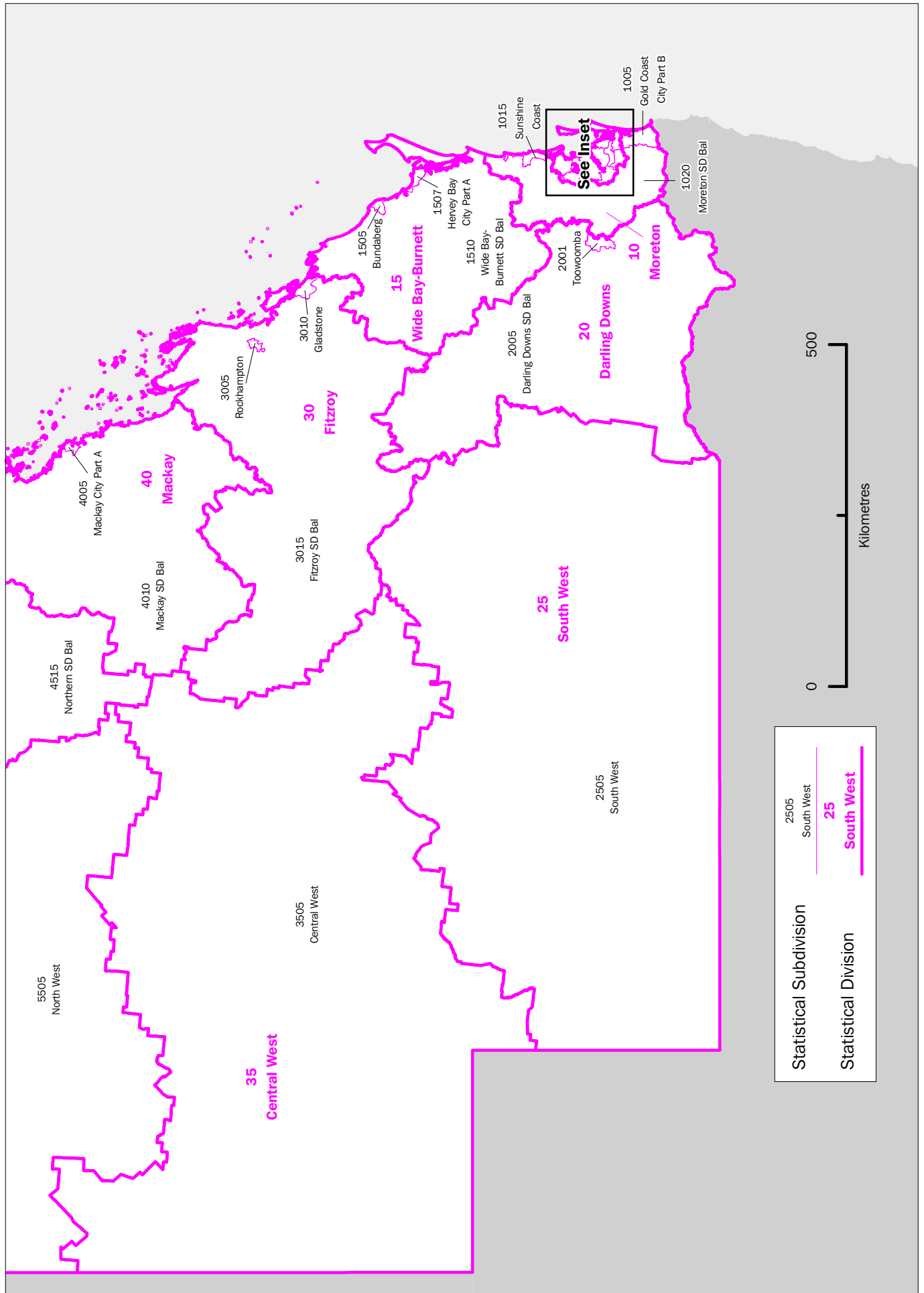

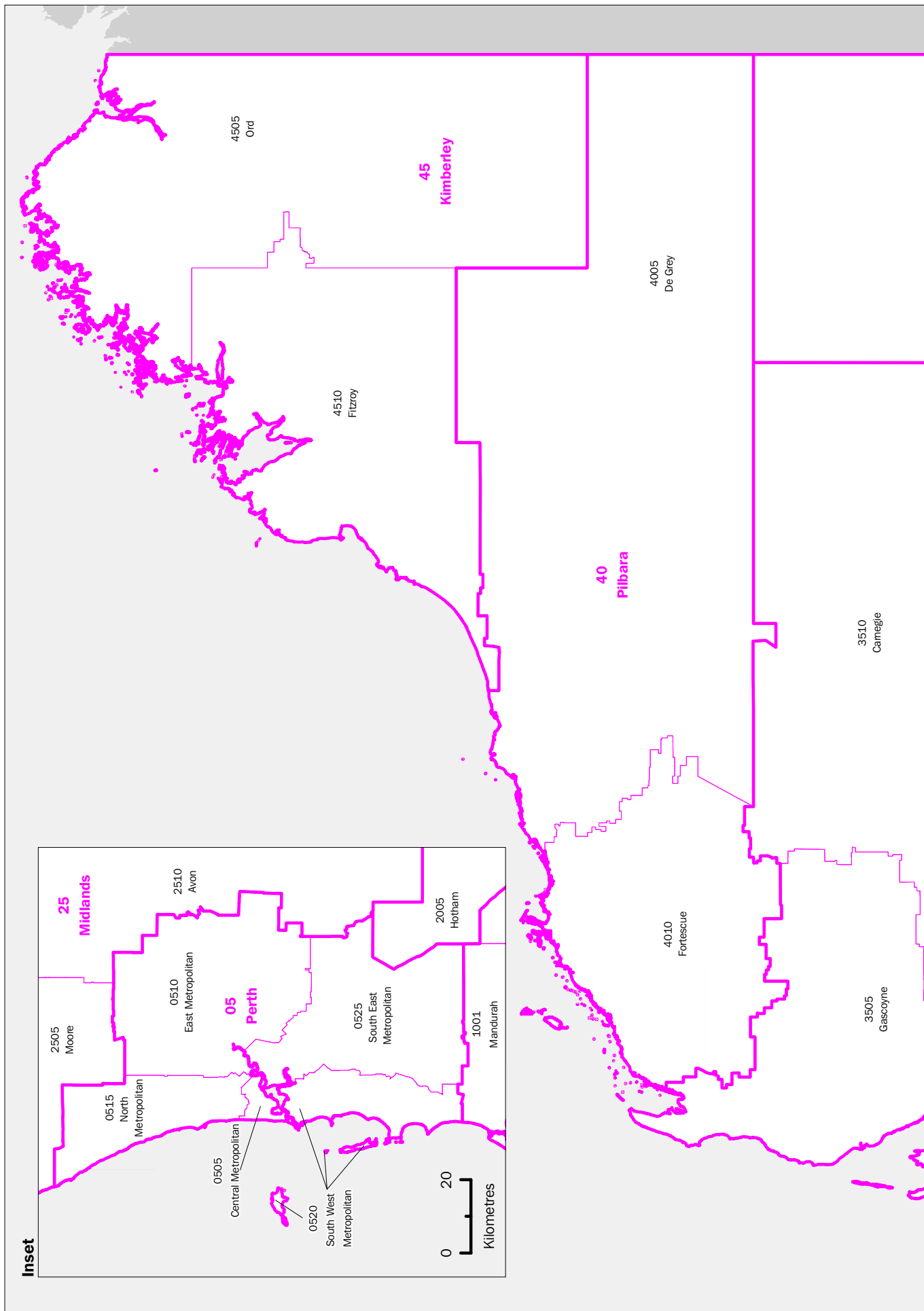

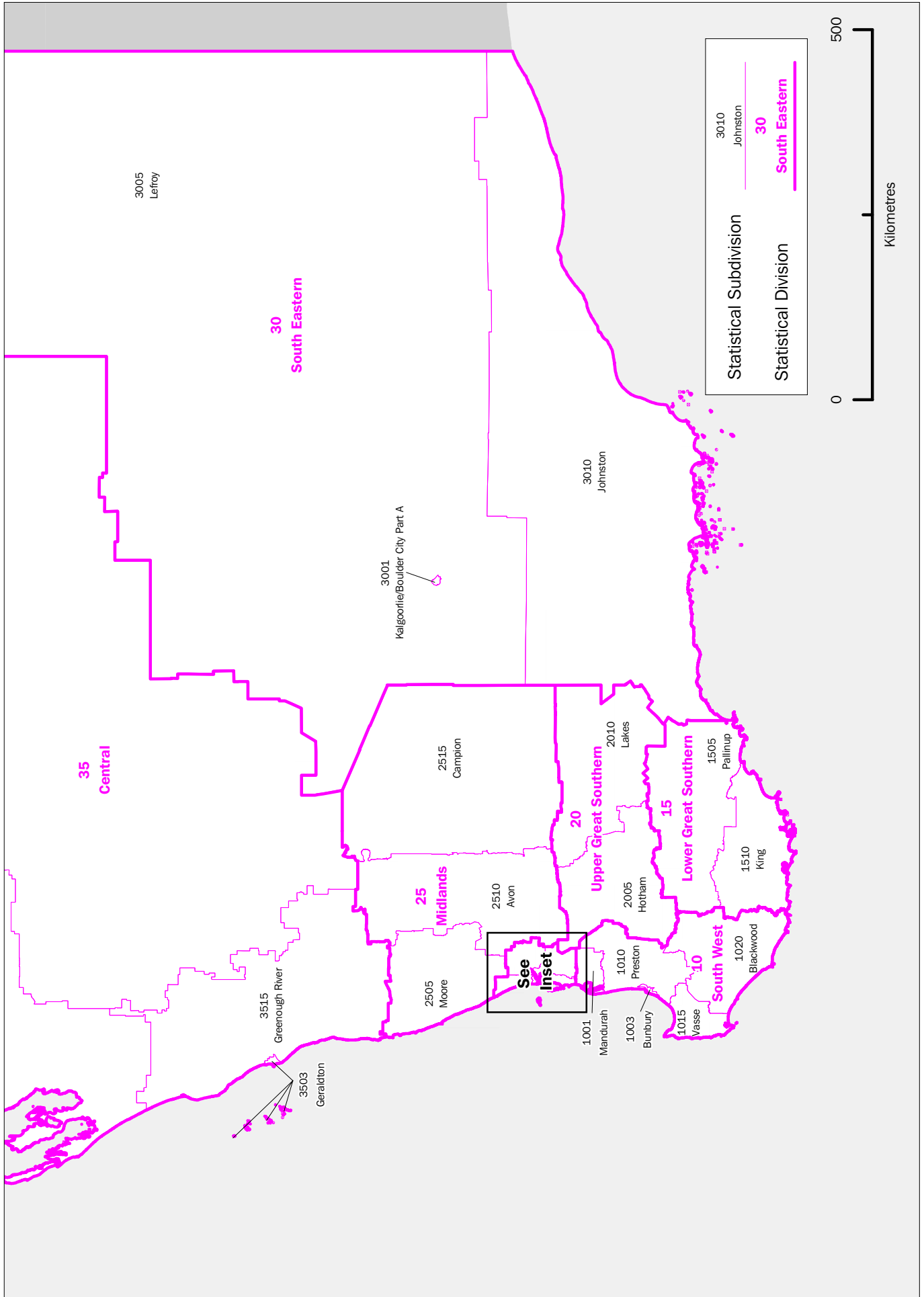

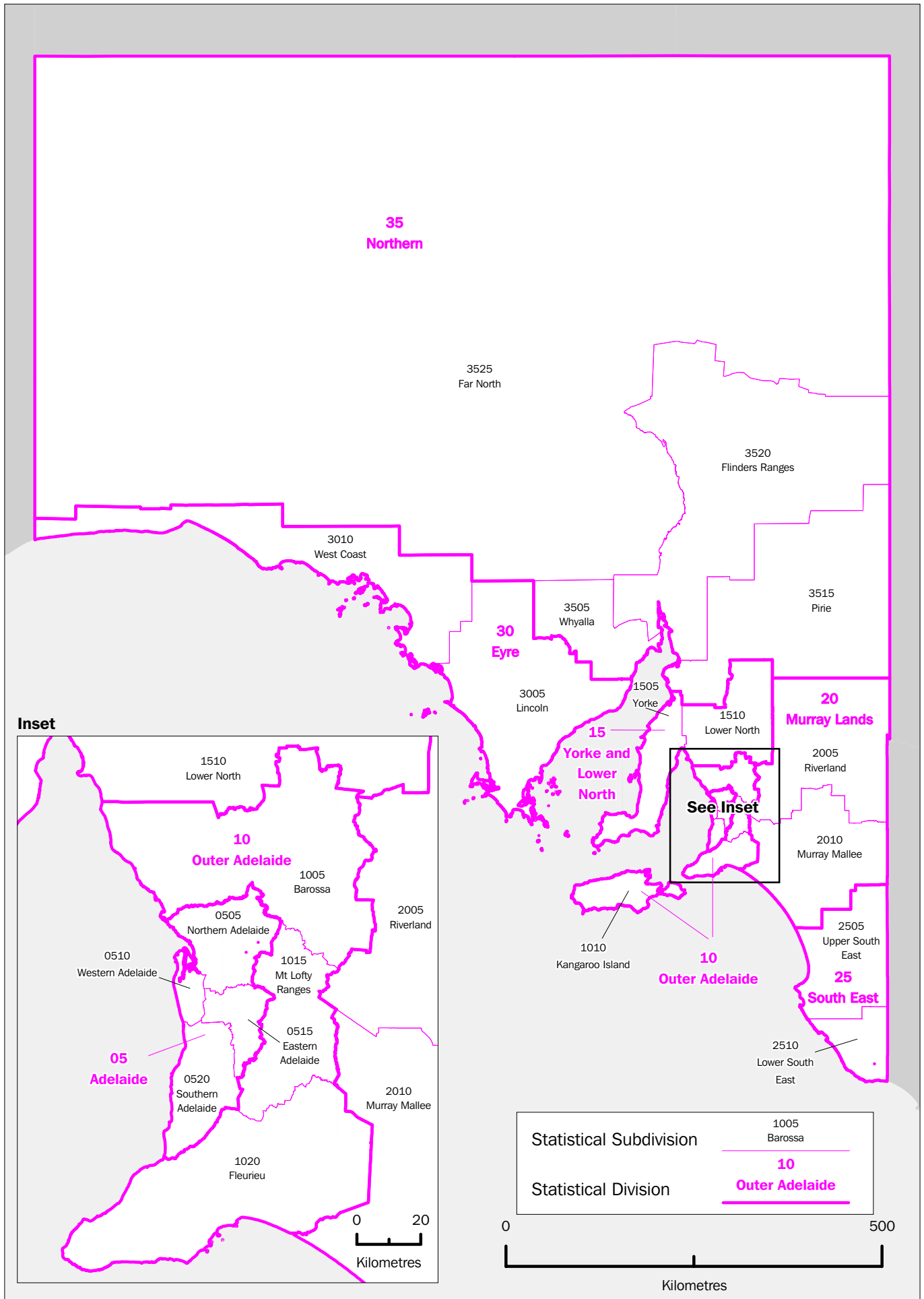

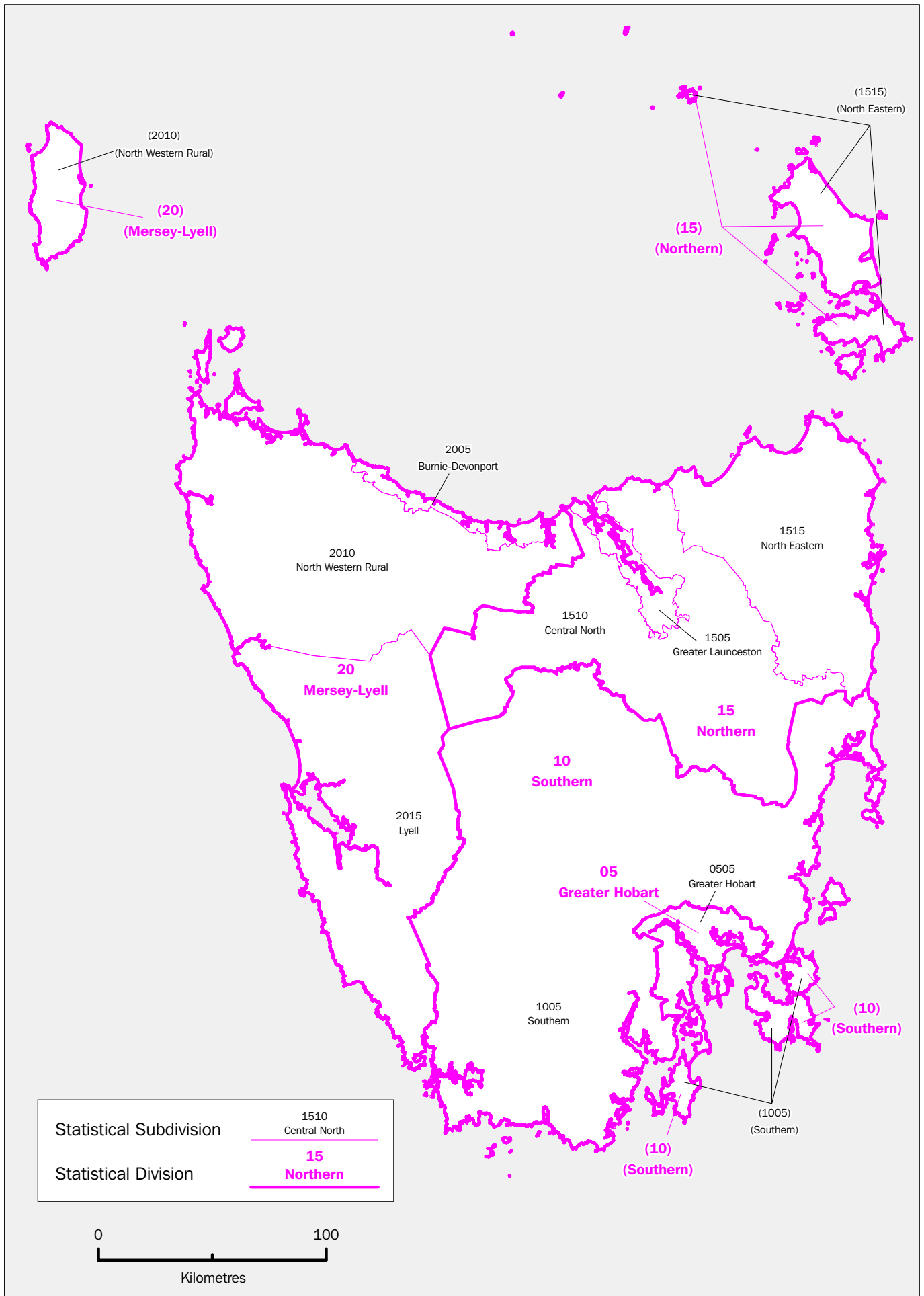

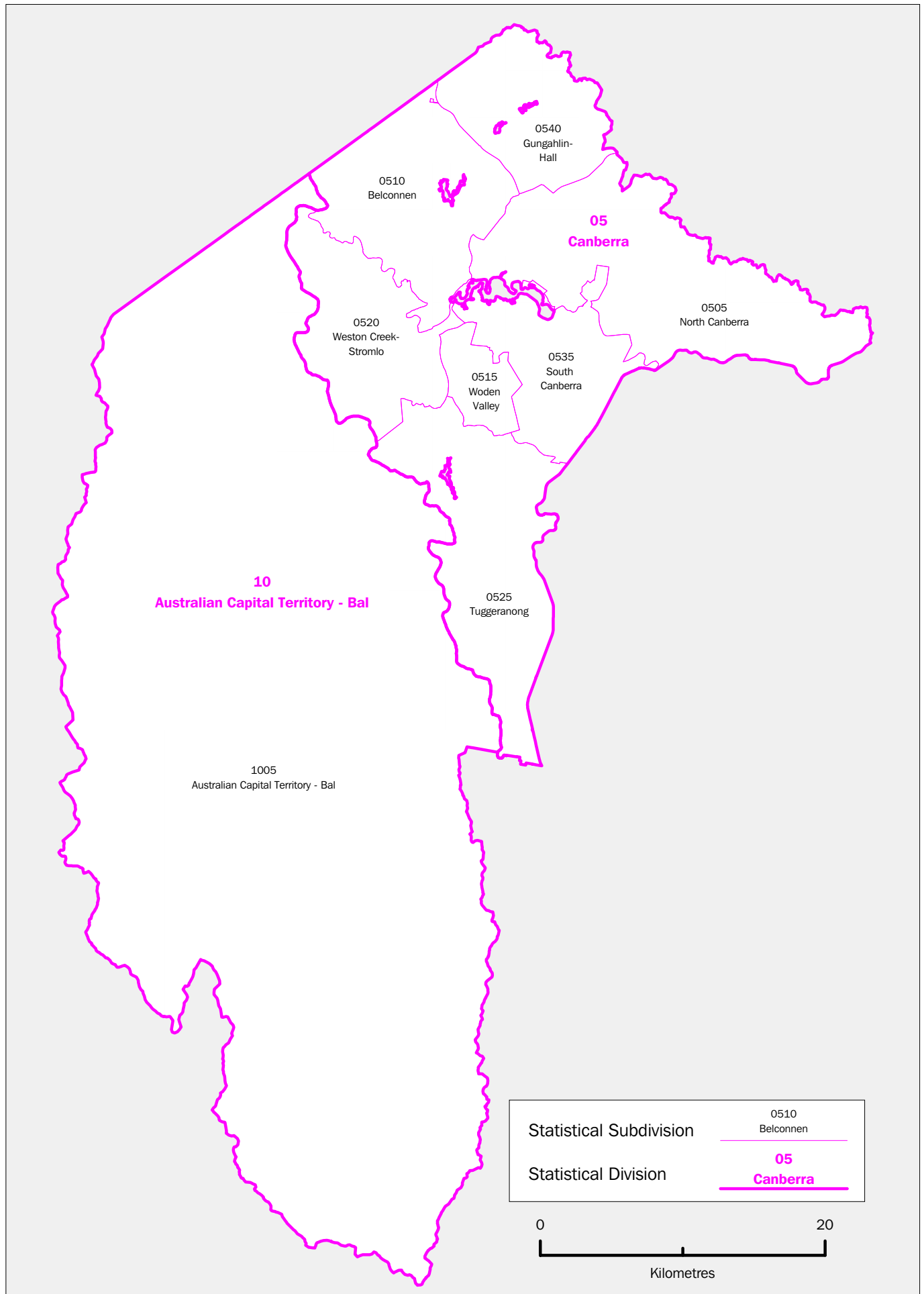



NORTHERN TERRITORY, Statistical divisions and statistical subdivisions—2001 edition

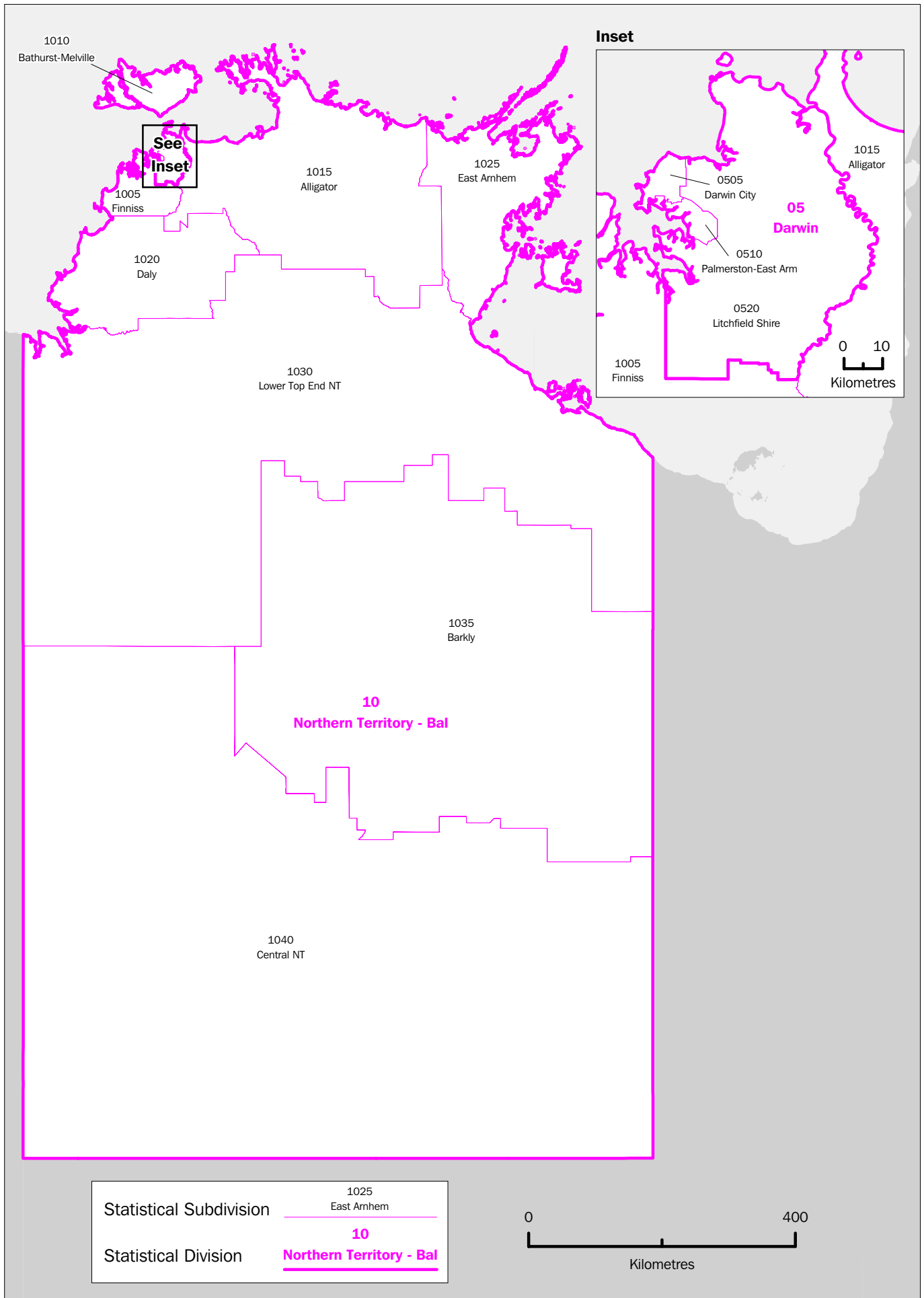

OTHER TERRITORIES, Statistical local areas—2001 edition

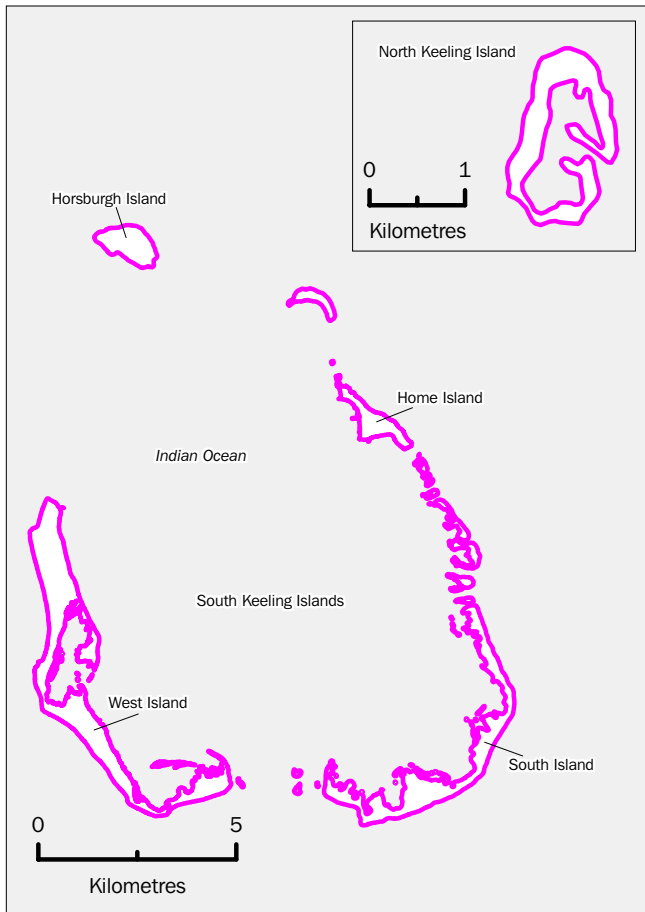

**Territory of Cocos (Keeling) Islands**

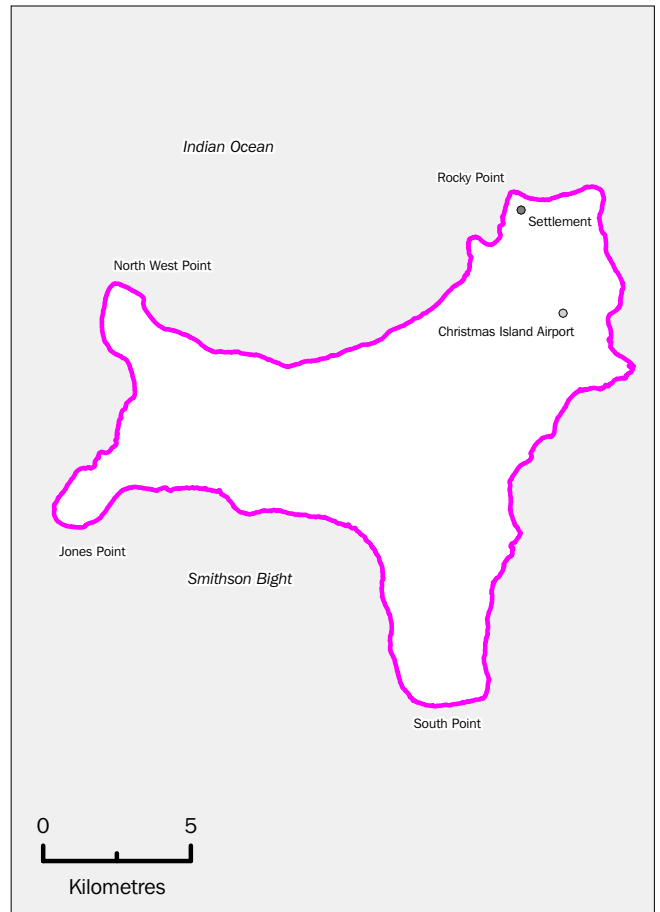

**Territory of Christmas Island**

**Jervis Bay Territory**

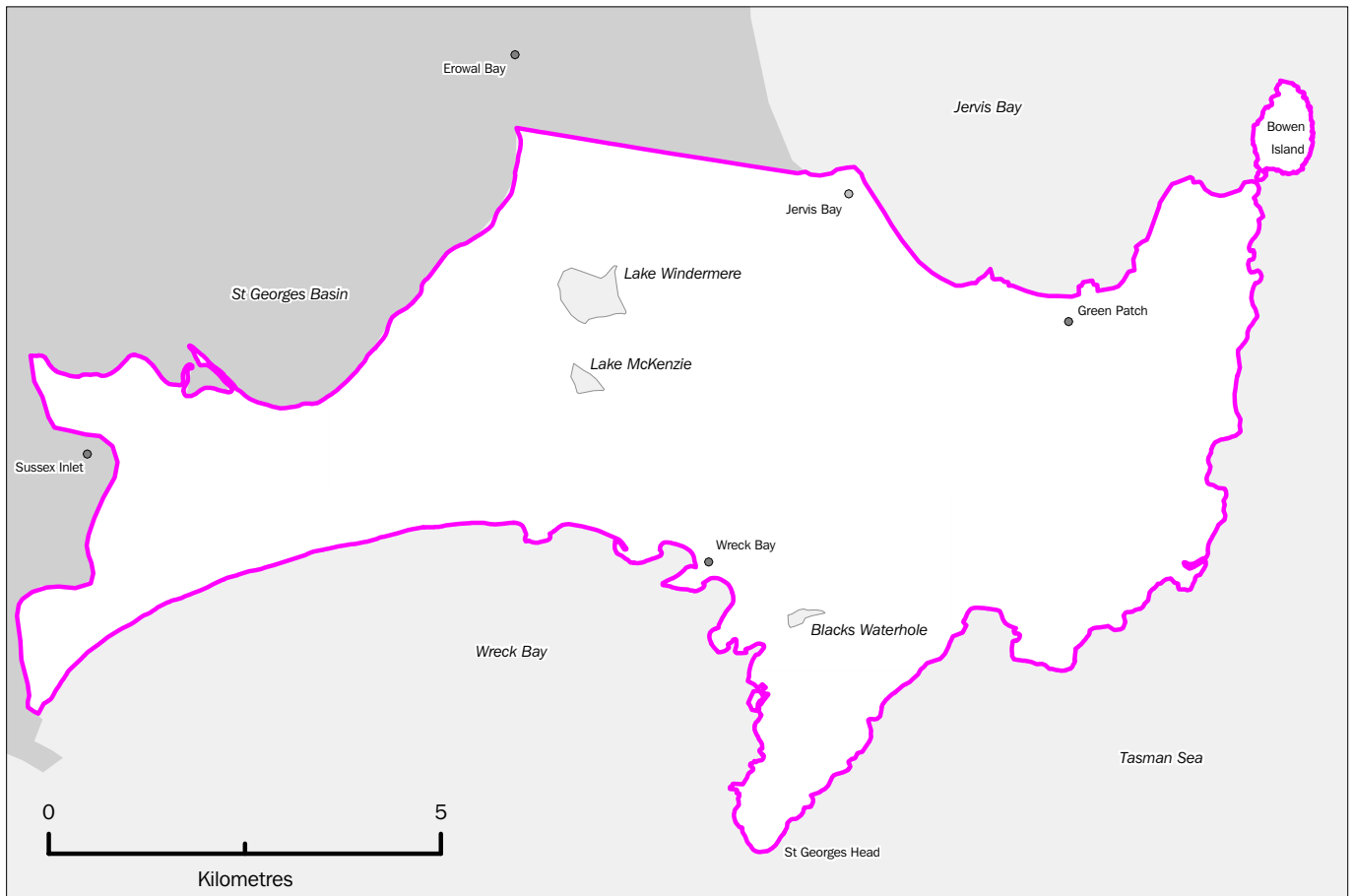

Note: These SLAs from the Statistical Subdivision 1005 Other Territories



## FOR MORE INFORMATION . . .

- INTERNET* **www.abs.gov.au** the ABS web site is the best place to start for access to summary data from our latest publications, information about the ABS, advice about upcoming releases, our catalogue, and Australia Now—a statistical profile.
- LIBRARY* A range of ABS publications is available from public and tertiary libraries Australia-wide. Contact your nearest library to determine whether it has the ABS statistics you require, or visit our web site for a list of libraries.
- CPI INFOLINE* For current and historical Consumer Price Index data, call 1902 981 074 (call cost 77c per minute).
- DIAL-A-STATISTIC* For the latest figures for National Accounts, Balance of Payments, Labour Force, Average Weekly Earnings, Estimated Resident Population and the Consumer Price Index call 1900 986 400 (call cost 77c per minute).

## INFORMATION SERVICE

Data that is already published and can be provided within five minutes is free of charge. Our information consultants can also help you to access the full range of ABS information—ABS user pays services can be tailored to your needs, time frame and budget. Publications may be purchased. Specialists are on hand to help you with analytical or methodological advice.

- PHONE* 1300 135 070
- EMAIL* [client.services@abs.gov.au](mailto:client.services@abs.gov.au)
- FAX* 1300 135 211
- POST* Client Services, ABS, GPO Box 796, Sydney NSW 1041

## WHY NOT SUBSCRIBE?

ABS subscription services provide regular, convenient and prompt deliveries of ABS publications and products as they are released. Email delivery of monthly and quarterly publications is available.

- PHONE* 1300 366 323
- EMAIL* [subscriptions@abs.gov.au](mailto:subscriptions@abs.gov.au)
- FAX* 03 9615 7848
- POST* Subscription Services, ABS, GPO Box 2796Y, Melbourne Vic 3001