

CENSUS OF POPULATION AND HOUSING, 30 JUNE 1966
COMMONWEALTH OF AUSTRALIA

VOLUME 5.
POPULATION AND DWELLINGS
IN LOCALITIES

PART 3. QUEENSLAND

Prepared under instructions from the Honourable the Treasurer by

J. P. O'NEILL
ACTING COMMONWEALTH STATISTICIAN

COMMONWEALTH BUREAU OF CENSUS AND STATISTICS
CANBERRA, AUSTRALIA

PREFACE

The 1966 Census publication programme is made up of six individual Volumes, each consisting of a number of separate Parts, together with a series of supplementary statements in mimeographed form. The actual titles of the 1966 Census Volumes and Parts are listed in the back of this publication; the content of each is briefly as follows:

- Volume 1. Single characteristics of population for Australia, Parts 1-11.—Age, marital status, birthplace, nationality, period of residence, education, religion, occupational status, industry, occupation and race.
- Volume 2. Related characteristics of population for Australia, Parts 1-5.—Growth and distribution of the population, demographic data, overseas-born population, the work force, and families and households.
- Volume 3. Housing.
- Volume 4. Single characteristics of the population and dwellings in Local Government Areas, Parts 1-7.—New South Wales, Victoria, Queensland, South Australia, Western Australia, Tasmania, and Northern Territory and Australian Capital Territory.
- Volume 5. Population and dwellings in localities, Parts 1-7.—States and Territories as for Volume 4, and Part 8.—Australia.
- Volume 6. Statistician's Report, Parts 1-6.—Introduction, preparation for the Census, the enumeration, processing the data, dissemination of results, and evaluation.

This publication is Part 3 of Volume 5 and contains details of the population and dwellings enumerated in localities in Queensland.

J. P. O'NEILL
Acting Commonwealth Statistician

Commonwealth Bureau of Census and Statistics
Canberra, A.C.T. 2600. December 1970.



EXPLANATORY NOTES

Introduction

The particulars shown in this part of Volume 5 relate to the population and dwellings of localities which at the 1966 Census had a minimum of twenty dwellings (occupied and unoccupied) and one hundred persons. These localities are listed alphabetically with the appropriate local government area(s) in which they are situated. Where a locality overlaps a local government area boundary, each local government area is shown.

Localities in which the population was wholly or mainly included in an urban centre have not been separately identified.

More details and totals of population and dwellings in local government areas are available in Census Volume 4.

Localities

For 1966 Census purposes localities can be grouped into the following categories:

- (i) Urban centres,
- (ii) Non-urban towns—bounded,
- (iii) Non-urban towns—unbounded.

The principles and criteria used for the delimitation of these localities at the 1966 Census are outlined below:

Urban centres

A boundary was defined for all settlements with a population of 1,000 or more and these were named 'urban centres' except for the State capitals and Canberra which were named 'Metropolitan areas'. This boundary is one which, from census to census, as urbanisation proceeds, will be moved outwards as necessary to encompass any peripheral urban development.

For urban centres with a population of 30,000 and over, and for a few smaller centres, the following criteria were adopted for delimiting the urban centres.

- (a) The Metropolitan Area or urban centre was delimited by including all contiguous census collector's districts with a population density of 500 or more persons per square mile,
- (b) Certain collector's districts, although not reaching the required population density, were also included by virtue of—
 - (i) land use (e.g. factory areas),
 - (ii) being surrounded by urban collector's districts,
 - (iii) forming a 'bridge' between two urban centres less than two miles apart so that they could be regarded as one single urban centre.

For urban centres of less than 30,000 population, local government area boundaries were adopted, unless they contained a large rural component or urban development was known to extend beyond the local government boundary. In these cases they were delimited by inspection of aerial photographs, by field inspection, or by consideration of any other information available, and the boundaries were set as closely as possible to the periphery of the built-up area without regard to local government boundaries.

In areas with large numbers of holiday homes, many of which are unoccupied at the mid-winter census date, dwelling rather than population criteria were used. These criteria were 250 dwellings (in lieu of the 1,000 population mentioned above) and 125 dwellings per square mile (in lieu of the 500 persons per square mile mentioned above).

Around each metropolitan area and urban centre with a population of at least 75,000 and a regional population of at least 100,000 a further boundary was defined, designed to circumscribe an area which would contain the urban development of that centre for at least twenty years and which would generally be socially and economically oriented to the centre. These areas were designated 'Statistical Divisions' (for State capital cities) or 'Statistical Districts' (for Canberra, Newcastle, Wollongong and Geelong).

Because the new criteria for the delimitation of urban boundaries were adopted only shortly prior to the 1966 Census a few collector's districts containing urban growth were not split into their rural and (potentially) urban components, with the result that significant urban population remained included in large, predominantly rural, collector's districts, which did not meet the density criterion. Such cases occurred mainly around the Sydney Metropolitan Area and Urban Toowoomba. The effect on the Sydney Metropolitan Area is small, probably not more than 5,000 urban population having been omitted. In Toowoomba the effect is proportionately much greater, the urban population probably being understated by up to 3,000 persons.

Non-urban Towns—bounded

These include localities with an anticipated population ranging between 500 and 999 persons. They were delimited by inspection of aerial photographs, by field inspection or by consideration of any other information available, and the boundaries were set as closely as possible to the periphery of the built-up area without regard to local government boundaries.

Non-urban Towns—unbounded

For 1966 Census purposes there was a major change in the procedures used to delimit unbounded localities. An attempt was made to identify a nucleus of dwellings using information from census schedules (address of dwelling, name of locality as supplied by the census collector, whether on a rural holding and distance from the nearest post office, etc.). Farm dwellings, defined as being on a holding of one acre or more used principally for

agriculture, dairying, pastoral, vegetable or fruit growing, etc., situated within one mile of a post office were coded to a locality if the name of the nearest post office was the same as that stated for the address of dwelling. Farm dwellings were excluded from any locality where—

- (i) the distance from the nearest post office was more than one mile,
- (ii) there was no distance from the nearest post office stated in the census schedule, and
- (iii) the name of the post office was different from that stated for the address of dwelling.

All non-farm dwellings were coded to a locality usually on the basis of the address of dwelling. However, if a schedule for a non-farm dwelling indicated that the distance from the nearest post office was more than one mile, it was not coded to a locality.

These procedures were adopted in an effort to obtain data for unbounded localities on a basis more comparable with those for urban centres, etc. The consequence of these new procedures is, however, to reduce the apparent size of many localities from that shown in previous censuses and to eliminate the category of 'near'. As a result, particular care should be taken when comparing 1966 Census unbounded locality data with data published from previous censuses.

This Part shows, for each non-urban town bounded and unbounded, separate farm and non-farm population and dwelling totals. For reasons of confidentiality a farm/non-farm dissection of population is not available for those localities where there were less than three occupied dwellings in either category.

General

Aborigines

All figures in this part exclude persons who described themselves as being more than 50 per cent Aboriginal or who described themselves as being 'Aboriginal'. This Part also excludes dwellings occupied solely by such persons.

Dwelling definition

At the 1966 Census the following definitions were used as a basis for the Census of Dwellings.

- (a) An 'occupied dwelling' is any habitation occupied by a 'household group' and may comprise the whole or only a part of a building.
- (b) A 'household group' is a person or group of persons living as a domestic unit with common eating arrangements.

The number of 'occupied dwellings' and the number of 'households' are therefore identical by definition.

The lack of a structural definition of a dwelling is not considered a significant disadvantage in Australia as the majority of households do in fact each occupy one distinct dwelling structure (i.e. a house or a self-contained flat).

Unoccupied dwellings include vacant dwellings available for sale or renting; dwellings such as weekenders or holiday homes and seasonal workers' quarters which were not occupied on census night; dwellings normally occupied but whose occupants were temporarily absent on the night of the census; newly completed dwellings whose owners or tenants had not entered into occupation on census night; dwellings described as 'to be demolished', 'condemned', 'exhibition home', etc.; and buildings constructed as dwellings but used for non-dwelling purposes on the night of the census. The total number of unoccupied dwellings does not, therefore, represent the number of vacant houses and flats available for sale or renting.

Other

Populations for local government areas within the Metropolitan Areas are available in other publications of the Bureau, and for collector's districts are available on request. From such information users can calculate the population for areas other than those shown in this Part, in particular for parts of 'urban centres'. Statistics for males and females in urban centres and localities are also available.

Local government area

In the column headed 'Local government area (Shire except where otherwise indicated)' the term 'Not Incorporated' is used to indicate the situation of localities in that part of a State which has not been incorporated for local government purposes.

The term 'Shire' is used to refer also to District Councils in South Australia, Municipalities in Tasmania and Police Districts in the Northern Territory.

For statistical purposes only, the City of Brisbane has been divided into 56 Statistical Areas.

The following symbols, where shown in the Local government area column, mean—

- (B) Borough, (C) City, (M) Municipality, (T) Town.
† Statistical Area of City of Brisbane.

The following symbols, where shown in the localities classification column, mean—

- | | |
|---|----------------------------|
| M Metropolitan area | t Non-urban town—bounded |
| u Urban centre | n Non-urban town—unbounded |
| u* Urban centre classified as such on grounds other than population density | |

POPULATION AND DWELLINGS IN LOCALITIES WITH TWENTY DWELLINGS OR MORE AND ONE HUNDRED PERSONS OR MORE: QUEENSLAND, CENSUS, 30 JUNE 1966

Locality	Class (see notes)	Local government area (Shire except where otherwise indicated)	Dwellings					Persons		
			Farm	Non-farm	Total occupied	Un-occupied	Total	Farm	Non-farm	Total
A.										
Abergowrie	n	Hinchinbrook	21	13	34	7	41	78	65	143
Acland	n	Rosalie	7	47	54	3	57	25	153	178
Airlie Beach	n	Proserpine	2	82	84	24	108	(a)	(a)	235
Albany Creek	n	Pine Rivers	16	74	90	14	104	68	307	375
Alligator Creek	n	Sarina	21	9	30	..	30	90	40	130
Allora	t	Allora	13	205	218	21	239	40	667	707
Aloomba	n	Mulgrave	28	35	63	6	69	95	144	239
Alpha	t	Jericho	1	132	133	22	155	(a)	(a)	597
Amamoor	n	Widgee	24	49	73	2	75	80	166	246
Amby	n	Booringa	..	27	27	9	36	..	127	127
Amity Point	n	Redland	..	71	71	111	182	..	163	163
Appletree Creek	n	Isis	10	38	48	..	48	41	137	178
Applethorpe	n	Stanthorpe	18	19	37	7	44	62	65	127
Aramac	t	Aramac	4	156	160	12	172	37	595	632
Aratula	n	Boonah	12	32	44	1	45	40	128	168
Arcadia	n	Townsville (C)	..	78	78	43	121	..	215	215
Atherton	u	Atherton	834	66	900	2871
Augathella	t	Murweh	..	136	136	25	161	..	493	493
Avondale	n	Gooburrum	6	29	35	3	38	16	129	145
Ayr	u	Ayr	2332	83	2415	8674
B.										
Babinda	u	Mulgrave	421	22	443	1553
Badu (Mulgrave) Island	n	Not Incorporated	10	44	54	15	69	89	330	419
Bajool	n	Fitzroy	2	43	45	1	46	(a)	(a)	217
Bakers Creek	n	Pioneer	9	121	130	3	133	31	482	513
Ballandean	n	Stanthorpe	16	19	35	4	39	61	74	135
Bamaga Settlement	n	Cook	..	58	58	3	61	..	319	319
Baralaba	t	Banana	1	119	120	4	124	(a)	(a)	492
Barcaldine	u	Barcaldine	471	40	511	1779
Bargara	n	Woongarra	..	176	176	91	267	..	582	582
Bartle Frere	n	Mulgrave	24	13	37	..	37	89	53	142
Battle Creek	n	Herberton	..	23	23	2	25	..	110	110
Bauple	n	Tiaro	19	30	49	4	53	68	111	179
Beachmere	n	Caboolture	4	101	105	109	214	16	292	308
Beaudesert	u	Beaudesert	825	36	861	3298
Beechmont	n	Albert, Beaudesert	9	18	27	6	33	34	76	110
Beenleigh	u	Albert	547	17	564	2026
Beerburum	n	Caboolture, Landsborough	16	26	42	3	45	70	140	210
Beerwah	n	Landsborough	33	99	132	18	150	127	360	487
Bell	n	Wambo	5	73	78	10	88	15	249	264
Bellenden Ker	n	Mulgrave	24	14	38	2	40	98	60	158
Belmont	n	Eastern†, South Eastern†	13	165	178	14	192	63	627	690
Bemerside	n	Hinchinbrook	20	20	40	2	42	75	67	142
Benaraby	n	Calliope	5	21	26	1	27	30	96	126
Benarkin	n	Esk, Nanango	4	35	39	2	41	13	147	160
Bethania	n	Beaudesert	11	30	41	4	45	49	107	156
Biboohra	n	Mareeba	13	15	28	3	31	52	58	110
Biggenden	t	Biggenden	..	228	228	14	242	..	779	779
Biloela	u	Banana	863	43	906	3537
Bingera Plantation	u	Gooburrum	53	16	69	2	71	206	63	269
Birkdale-Wellington Point	u	Redland	692	93	785	2274
Blackall	u	Blackall	548	50	598	2004
Blackbutt	n	Nanango, Rosalie	11	116	127	4	131	41	444	485
Blackstone	n	Ipswich (C)	1	46	47	4	51	(a)	(a)	170
Blair Athol	n	Belyando	1	71	72	17	89	(a)	(a)	240
Bloomersbury	n	Pioneer	4	26	30	7	37	10	120	130
Bluewater	n	Thuringowa	5	23	28	3	31	16	99	115
Bluff	n	Duaringa	1	49	50	14	64	(a)	(a)	206
Boigu Island	n	Not Incorporated	..	37	37	..	37	..	213	213
Bollon	n	Balonne, Booringa	1	62	63	4	67	(a)	(a)	229
Bongaree	u*	Caboolture	276	370	646	729
Boogan	n	Johnstone	26	24	50	1	51	113	112	225
Boonah	u	Boonah	596	30	626	2041
Bororen	n	Miriam Vale	2	29	31	5	36	(a)	(a)	102
Bouldercombe	n	Fitzroy	18	32	50	1	51	78	118	196
Boulia	n	Boulia	..	66	66	4	70	..	274	274
Bowen	u	Bowen	1408	77	1485	5144
Bowenville	n	Jondaryan, Rosalie	6	18	24	4	28	22	78	100
Brackenridge	n	Bald Hills†	..	73	73	..	73	..	263	263
Brandon	t	Ayr	1	179	180	5	185	(a)	(a)	659
Brassall	n	Moreton	1	53	54	1	55	(a)	(a)	219
Brigalow	n	Chinchilla	9	16	25	4	29	42	73	115
Brisbane Metropolitan Area	M	200239	9446	209685	718822
Brookfield	n	Western†	25	173	198	19	217	103	695	798
Brookfield Upper	n	Western†	22	15	37	5	42	101	53	154
Brookstead	n	Millmerran, Pittsworth	8	24	32	3	35	29	81	110
Brooweena	n	Woocoo	4	24	28	3	31	13	99	112
Browns Plains	n	Beaudesert, South Eastern†	..	31	31	3	34	..	125	125
Bucasia	n	Pioneer	8	93	101	94	195	35	298	333
Buderim	n	Maroochy	40	332	372	108	480	132	936	1068
Bullyan	n	Calliope	..	35	35	12	47	..	123	123

(a) Not available for publication.

POPULATION AND DWELLINGS IN LOCALITIES WITH TWENTY DWELLINGS OR MORE AND ONE HUNDRED PERSONS OR MORE: QUEENSLAND, CENSUS, 30 JUNE 1966

Locality	Class (see notes)	Local government area (Shire except where otherwise indicated)	Dwellings					Persons		
			Farm	Non-farm	Total occupied	Un-occupied	Total	Farm	Non-farm	Total
Bundaberg	u	Bundaberg (C)	7307	385	7692	25402
Bundaberg North	n	Gooburrum	..	38	38	1	39	..	167	167
Bunyaville	n	Aspley†, Pine Rivers	..	91	91	6	97	..	381	381
Burnett Heads	n	Woongarra	4	124	128	37	165	27	416	443
Burpengary	n	Caboolture	10	58	68	11	79	35	203	238
Burrum Heads	n	Burrum	..	45	45	88	133	..	131	131
C.										
Caboolture	u	Caboolture	698	30	728	2543
Cairns	u	Cairns (C), Mulgrave	7811	321	8132	29326
Calen	n	Pioneer	6	70	76	3	79	25	256	281
Calliope	n	Calliope	10	97	107	7	114	47	395	442
Caloundra	u	Landsborough	1270	1092	2362	3657
Cambooya	n	Cambooya	13	29	42	2	44	35	100	135
Camooeal	n	Mt Isa	..	62	62	9	71	..	216	216
Cannonvale	n	Proserpine	4	41	45	4	49	12	126	138
Cannonvale Beach	n	Proserpine	1	24	25	12	37	(a)	(a)	105
Canungra	n	Beaudesert	10	60	70	13	83	44	211	255
Capalaba	n	Eastern†, Redland, South Eastern†	39	487	526	47	573	190	1872	2062
Capella	n	Peak Downs	6	70	76	4	80	15	261	276
Cardstone	n	Cardwell	..	22	22	3	25	..	119	119
Cardwell	n	Cardwell, Johnstone	2	133	135	30	165	(a)	(a)	440
Carmila	n	Broadsound	6	39	45	1	46	27	133	160
Catfish Creek	n	Calliope	..	33	33	..	33	..	111	111
Cecil Plains	u	Millmerran	8	57	65	8	73	41	229	270
Charleville	u	Murweh	1206	79	1285	4871
Charters Towers	u	Charters Towers (C)	1893	176	2069	7602
Cherbourg Aboriginal Settlement	n	Murgon	..	130	130	8	138	..	842	842
Childers	u	Isis	387	31	418	1340
Chillagoe	u	Cook, Mareeba	2	38	40	9	49	(a)	(a)	124
Chinchilla	u	Chinchilla	850	54	904	3336
Claredale	n	Ayr	9	19	28	..	28	40	79	119
Clermont	u	Belyando	451	50	501	1649
Cleveland	u	Redland	515	42	557	1735
Clifton	t	Clifton	6	207	213	15	228	20	786	806
Cloncurry	u	Cloncurry	474	17	491	2149
Cocoanuts	n	Johnstone	..	34	34	2	36	..	129	129
Collinsville	u	Bowen	518	59	577	1887
Condamine	n	Murilla	3	50	53	3	56	12	196	208
Cooktown	t	Cook	10	128	138	8	146	15	434	449
Coolmunda Dam	n	Inglewood	1	60	61	2	63	(a)	(a)	294
Coolum Beach	n	Maroochy	..	73	73	12	85	..	204	204
Cooran	n	Noosa	12	67	79	11	90	44	236	280
Cooroy	u	Noosa	298	30	328	1043
Cooyar	n	Rosalie	5	29	34	6	40	15	109	124
Cordalba	n	Isis	18	66	84	12	96	56	219	275
Cordelia	n	Hinchinbrook	8	67	75	5	80	31	268	299
Cottonvale	n	Rosenthal, Stanthorpe	21	12	33	5	38	90	53	143
Cracow	n	Banana	3	75	78	12	90	10	274	284
Crows Nest	t	Crows Nest	4	249	253	27	280	9	803	812
Cunnamulla	u	Paroo	507	48	555	1980
D.										
Dalby	u	Dalby (T)	2252	116	2368	8860
Dalrymple Heights	n	Mirani	2	29	31	5	36	(a)	(a)	119
Dalveen	n	Rosenthal	20	24	44	3	47	63	81	143
Darnley Island	n	Not Incorporated	..	39	39	4	43	..	259	254
Dayboro	n	Pine Rivers	6	109	115	17	132	32	387	419
Deception Bay	u*	Caboolture	221	59	280	704
Dimbulah	n	Mareeba	11	110	121	15	136	48	429	477
Dingo	n	Duarina	1	37	38	..	38	(a)	(a)	142
Dirranbandi	t	Balonne	2	200	202	..	202	(a)	(a)	840
Duarina	n	Duarina	2	85	87	16	103	(a)	(a)	328
Dulacca	n	Murilla	5	53	58	..	58	19	214	233
Dunwich	n	Redland	..	162	162	32	194	..	766	766
E.										
Eagle Heights	n	Beaudesert	17	62	79	53	132	41	181	222
Edmonton-Hambledon	u	Mulgrave	308	10	318	1215
Eidsvold	t	Eidsvold	6	127	133	18	151	32	475	507
Eight Mile Plains	n	Albert, Mount Grayatt†, South-Eastern†	92	218	310	15	325	357	814	1171
Eimeo	n	Pioneer	1	42	43	63	106	(a)	(a)	142
El Arish	n	Johnstone	25	127	152	11	163	103	459	562
Elimbah	n	Caboolture	19	19	38	3	41	76	74	150
Ellen Grove	n	South Western†	..	42	42	3	45	..	188	188
Elliott Heads	n	Woongarra	4	74	78	18	96	19	224	243
Emerald	u	Emerald	515	22	537	2193
Emerald Creek	n	Mareeba	23	7	30	5	35	90	28	118
Emu Park	n	Livingstone	1	136	137	163	300	(a)	(a)	429
Emu Vale	n	Glengallan	18	14	32	6	38	73	56	129
Esk	t	Esk	1	198	199	25	224	(a)	(a)	682
Eton	n	Mirani, Pioneer	11	53	64	4	68	45	199	244

(a) Not available for publication.

POPULATION AND DWELLINGS IN LOCALITIES WITH TWENTY DWELLINGS OR MORE AND ONE HUNDRED PERSONS OR MORE: QUEENSLAND, CENSUS, 30 JUNE 1966

Locality	Class (see notes)	Local government area (Shire except where otherwise indicated)	Dwellings					Persons		
			Farm	Non-farm	Total occupied	Un-occupied	Total	Farm	Non-farm	Total
Eton North	n	Mirani, Pioneer	16	68	84	4	88	77	295	372
Eudlo	n	Maroochy	26	29	55	6	61	105	100	205
Eumundi	n	Maroochy	17	88	105	8	113	70	309	379
Eungella Dam	n	Mirani	1	29	30	..	30	(a)	(a)	111
Euramo	n	Cardwell	19	16	35	..	35	63	50	113
F.										
Fairymead	n	Gooburrum	13	52	65	7	72	80	248	328
Farleigh	n	Pioneer	21	84	105	5	110	105	385	490
Feluga	n	Cardwell	14	25	39	..	39	57	111	168
Fernvale	n	Esk, Moreton	13	32	45	4	49	48	105	153
Finch Hatton	n	Mirani	9	105	114	10	124	28	423	451
Fishery Falls	n	Mulgrave	18	9	27	5	32	77	36	113
Flying Fish Point	n	Johnstone	..	75	75	4	79	..	256	256
Forest Hill	n	Laidley	24	108	132	4	136	101	419	520
G.										
Gailes	n	Moreton	..	49	49	1	50	..	196	196
Gallangowan	n	Kilkivan	1	21	22	7	29	(a)	(a)	132
Garrett	n	Mirani	9	28	37	5	42	35	103	138
Gatton	u	Gatton	798	24	822	3064
Gayndah	u	Gayndah	461	39	500	1734
Georgetown	n	Etheridge	..	56	56	..	56	..	229	229
Gin Gin	t	Kolan	6	195	201	20	221	29	721	750
Giru	t	Thuringowa	3	140	143	5	148	15	583	598
Gladstone	u	Gladstone (T)	2837	110	2947	12426
Glass House Mountains	u	Landsborough	61	58	119	6	125	226	202	428
Glen Aplin	n	Stanthorpe	11	20	31	7	38	44	66	110
Glenella	n	Pioneer	9	74	83	6	89	51	298	349
Glenore Grove	n	Laidley	14	15	29	2	31	56	52	108
Gold Coast (excluding that part in New South Wales)	u	Albert, Gold Coast (C)	15028	4911	19939	49354
Gold Coast (including that part in New South Wales)	u	Albert, Gold Coast (C), Tweed	16141	5014	21155	53183
Gooburrum	n	Gooburrum	..	26	26	12	38	..	110	110
Goombungee	n	Rosalie	11	77	88	6	94	34	255	289
Goomeri	t	Kilkivan	5	165	170	9	179	9	595	604
Goondiwindi	u	Goondiwindi (T)	894	71	965	3529
Goovigen	u	Banana	4	25	29	2	31	11	89	100
Gordonvale	u	Mulgrave	592	24	616	2188
Gracemere	n	Fitzroy, Rockhampton (C)	21	77	98	4	102	87	277	364
Grandchester	n	Moreton	10	21	31	1	32	47	83	130
Grantham	n	Gatton	26	69	95	8	103	101	263	364
Greenbank	n	Beaudesert	5	29	34	8	42	25	116	141
Greenmount	n	Cambooya	13	24	37	4	41	57	74	131
Gumdale	n	Eastern	39	266	305	21	326	150	1005	1155
Gunalda	n	Tiaro	3	25	28	2	30	10	93	103
Gympie	u	Gympie (C)	3145	227	3372	11279
Gympie South	n	Widgee	..	56	56	6	62	..	220	220
H.										
Habana	n	Pioneer	16	24	40	2	42	76	114	190
Halifax	t	Hinchinbrook	5	166	171	7	178	16	568	584
Harrisville	n	Boonah, Moreton	10	70	80	4	84	41	270	311
Hatton Vale	n	Laidley	15	12	27	3	30	61	52	113
Helidon	n	Gatton	15	99	114	4	118	48	354	402
Herberton	t	Herberton	..	168	168	24	192	..	868	868
Hervey Bay	u	Burrum	1528	736	2264	4550
Highfields	n	Crows Nest	24	3	27	7	34	93	16	109
Holloways Beach	n	Mulgrave	1	45	46	17	63	(a)	(a)	155
Hollywell	n	Gold Coast (C)	..	35	35	26	61	..	110	110
Home Hill	u	Ayr	897	39	936	3507
Homebush	n	Pioneer	18	24	42	7	49	76	107	183
Homestead	n	Dalrymple	1	28	29	8	37	(a)	(a)	130
Hopevale Mission Station	n	Cook	2	31	33	..	33	(a)	(a)	150
Horn Island	n	Not Incorporated	..	29	29	1	30	..	180	180
Horseshoe Bay	n	Townsville (C)	4	49	53	18	71	21	126	147
Howard	t	Burrum	22	234	256	50	306	78	701	779
Hughenden	u	Flinders	514	31	545	2033
I.										
Ilfracombe	n	Ilfracombe	1	46	47	7	54	(a)	(a)	209
Imbil	t	Widgee	10	129	139	12	151	31	483	514
Ingham	u	Hinchinbrook	1445	65	1510	5354
Inglewood	t	Inglewood	1	265	266	19	285	(a)	(a)	953
Injune	t	Bungil	..	130	130	19	149	..	473	473
Innisfail	u	Johnstone	1951	83	2034	7432
Irvinebank	n	Mareeba	1	56	57	9	66	(a)	(a)	190
Isis Central Mill	n	Isis	8	39	47	6	53	39	145	184
Isisford	n	Ilfracombe, Isisford	1	77	78	9	87	(a)	(a)	270

(a) Not available for publication.

POPULATION AND DWELLINGS IN LOCALITIES WITH TWENTY DWELLINGS OR MORE AND ONE HUNDRED PERSONS OR MORE: QUEENSLAND, CENSUS, 30 JUNE 1966

Locality	Class (see notes)	Local government area (Shire except where otherwise indicated)	Dwellings					Persons		
			Farm	Non-farm	Total occupied	Un-occupied	Total	Farm	Non-farm	Total
J.										
Jandowae	t	Wambo	..	243	243	7	250	..	948	948
Japoonvale	n	Johnstone	20	12	32	1	33	89	57	146
Jarvisfield	n	Ayr	..	32	32	4	36	..	167	167
Jericho	n	Jericho	..	69	69	12	81	..	253	253
Jimbour	n	Wambo	12	15	27	2	29	61	53	114
Jimna	n	Kilcoy	..	37	37	3	40	..	150	150
Johnstone South	t	Johnstone	..	156	156	7	163	..	571	571
Jondaryan	n	Jondaryan, Rosalie	7	32	39	3	42	27	140	167
Julia Creek	t	McKinlay	1	172	173	29	202	(a)	(a)	729
Jundah	n	Barcoo	..	46	46	2	48	..	153	153
K.										
Kairi	n	Atherton	12	48	60	7	67	54	207	261
Kalamia Estate	n	Ayr	2	29	31	1	32	(a)	(a)	182
Kalbar	n	Boonah, Moreton	22	104	126	8	134	84	340	424
Kallangur	n	Caboolture, Pine Rivers	59	461	520	48	568	241	1818	2059
Kalpowar	n	Monto	5	35	40	1	41	17	172	189
Kandanga	n	Widgee	9	72	81	9	90	36	285	321
Kenilworth	n	Maroochy	12	86	98	3	101	47	316	363
Kennedy	n	Cardwell	6	34	40	3	43	30	149	179
Keppel Sands	n	Livingstone	..	37	37	91	128	..	116	116
Kilcoy	u	Kilcoy	319	12	331	1150
Kilkivan	n	Kilkivan	3	113	116	11	127	13	393	406
Killarney	t	Glengallan	11	243	254	25	279	44	836	880
Kin Kin	n	Noosa	12	22	34	3	37	46	76	122
Kingaroy	u	Kingaroy	1407	119	1526	5080
Kingsthorpe	n	Jondaryan, Rosalie	18	12	30	2	32	63	65	128
Kingston	n	Albert, Beaudesert	14	157	171	14	185	51	640	691
Kingston Park	n	Beaudesert	..	32	32	2	34	..	147	147
Kolan South	n	Gooburrum	18	48	66	5	71	69	165	234
Koumala	n	Sarina	13	52	65	2	67	57	203	260
Kumbia	n	Kingaroy	9	42	51	6	57	38	175	213
Kuraby	n	South Eastern†	34	109	143	7	150	97	392	489
Kuranda	n	Mareeba	3	85	88	9	97	10	319	329
Kurrimine Beach	n	Johnstone	2	40	42	22	64	(a)	(a)	135
Kuttabul	n	Pioneer	12	12	24	1	25	50	58	108
L.										
Laidley	u	Laidley	420	10	430	1514
Landsborough	n	Landsborough	18	97	115	18	133	61	440	501
Laravale	n	Beaudesert	11	11	22	6	28	48	55	103
Lawnton-Petrie	u	Pine Rivers	646	28	674	2507
Leyburn	n	Rosenthal	3	42	45	4	49	8	141	149
Linville	n	Esk	4	42	46	5	51	9	143	152
Loganholme	n	Albert	1	35	36	9	45	(a)	(a)	127
Loganlea	n	Albert, Beaudesert	13	42	55	6	61	44	144	188
Long Pocket	n	Hinchinbrook	15	13	28	8	36	59	64	123
Longreach	u	Longreach	968	52	1020	3871
Lowood	t	Esk	5	183	188	10	198	19	612	631
Lucinda	n	Hinchinbrook	..	65	65	64	129	..	221	221
M.										
Mabuiag (Jervis) Island	n	Not Incorporated	..	33	33	..	33	..	164	164
Mackay	u	Mackay (C), Pioneer	6540	251	6791	24578
Macknade	t	Hinchinbrook	1	79	80	1	81	(a)	(a)	374
Maclagan	n	Rosalie	9	24	33	5	38	39	84	123
Malanda	t	Eacham	..	220	220	14	234	..	767	767
Maleny	t	Landsborough	4	176	180	18	198	16	605	621
Mapleton	n	Maroochy	14	41	55	5	60	55	139	194
Marburg	n	Moreton	17	92	109	7	116	63	330	393
Mareeba	u	Mareeba	1334	99	1433	4799
Marian	t	Mirani	9	157	166	7	173	101	638	739
Marlborough	n	Livingstone	3	28	31	2	33	9	118	127
Marmor	n	Fitzroy	8	48	56	1	57	36	193	229
Maroochy-dore-Mooloolaba	u	Maroochy	1344	851	2195	4106
Maryborough	u	Burrum, Maryborough (C)	5952	339	6291	20393
Meandarra	n	Tara	2	71	73	3	76	(a)	(a)	295
Memerambi	n	Kingaroy	11	17	28	..	28	43	60	103
Mena Creek	n	Johnstone	29	25	54	2	56	114	105	219
Merinda	n	Bowen	2	50	52	3	55	(a)	(a)	219
Mjiallo	n	Douglas	16	25	41	4	45	59	117	176
Miles	u	Murilla	372	27	399	1485
Millaa Millaa	n	Eacham	13	113	126	18	144	48	384	432
Millaroo	n	Ayr	13	16	29	7	36	59	46	105
Millmerran	u	Millmerran	293	15	308	1122
Mirani	n	Mirani	12	116	128	5	133	48	469	517
Miriam Vale	n	Miriam Vale	4	82	86	9	95	16	265	281
Mirriwinni	n	Mulgrave	26	60	86	5	91	89	223	312
Mission Beach	n	Johnstone	5	28	33	32	65	22	91	113
Mitchell	u	Booringa	397	49	446	1704
Moa (Banks) Island	n	Not Incorporated	..	41	41	12	53	..	230	230
Moggill	n	Western†	..	129	129	13	142	..	495	495

(a) Not available for publication.

POPULATION AND DWELLINGS IN LOCALITIES WITH TWENTY DWELLINGS OR MORE AND ONE HUNDRED PERSONS OR MORE: QUEENSLAND, CENSUS, 30 JUNE 1966

Locality	Class (see notes)	Local government area (Shire except where otherwise indicated)	Dwellings					Persons		
			Farm	Non-farm	Total occupied	Un-occupied	Total	Farm	Non-farm	Total
Monto	u	Monto	474	29	503	1813
Montville	n	Maroochy	31	17	48	8	56	95	41	136
Mooloolah	n	Landsborough	15	32	47	6	53	59	105	164
Moresby	n	Johnstone	28	16	44	2	46	111	57	168
Morven	n	Murweh, Paroo	..	83	83	10	93	..	345	345
Mossman	u	Douglas	410	28	438	1614
Mount Crosby	n	Moreton	5	67	72	7	79	16	285	301
Mount Garnet	n	Dalrymple, Herberton	2	124	126	5	131	(a)	(a)	517
Mount Isa	u	Mount Isa	3898	194	4092	16877
Mount Larcom	n	Calliope	2	62	64	15	79	(a)	(a)	244
Mount Mee	n	Caboolture	11	14	25	2	27	56	48	104
Mount Morgan	n	Mount Morgan	1143	105	1248	4055
Mount Nebo	n	Pine Rivers	10	27	37	9	46	30	75	105
Mount Perry	n	Perry	4	73	77	13	90	12	210	222
Mount Tamborine	n	Beaudesert	18	17	35	23	58	60	53	113
Mount Tyson	n	Jondaryan, Pittsworth	9	33	42	5	47	40	111	151
Moura	n	Banana, Duaringa	1	216	217	1	218	(a)	(a)	1093
Mourilyan	t	Johnstone	6	142	148	1	149	81	545	626
Mudgeeraba	n	Albert	7	58	65	4	69	30	243	273
Mulgildie	n	Monto	9	43	52	6	58	39	178	217
Mulgrave Island (see Badu Island)										
Mundoo	n	Johnstone	3	50	53	3	56	16	217	233
Mundubbera	n	Mundubbera	295	21	316	1103
Mungallala	n	Booringa	6	41	47	5	52	36	173	209
Mungindi (excluding that part in New South Wales)	t	Balonne	..	28	28	..	28	..	144	144
Mungindi (including that part in New South Wales)	t	Balonne, Boomi	2	230	232	4	236	(a)	(a)	935
Murgon	u	Murgon	622	32	654	2254
Murray Island	n	Not Incorporated	2	70	72	..	72	(a)	(a)	418
Muttaborra	n	Aramac	2	76	78	8	86	(a)	(a)	304
N.										
Nambour	u	Maroochy	1694	101	1795	6219
Nanango	n	Nanango	360	24	384	1300
Narangba	n	Caboolture, Pine Rivers	32	67	99	10	109	151	257	408
Nebo	n	Nebo	2	30	32	7	39	(a)	(a)	110
Nelly Bay	n	Townsville (C)	4	56	60	37	97	8	132	140
Nerang	n	Albert	12	108	120	12	132	42	430	472
Newell	n	Douglas	2	44	46	39	85	(a)	(a)	137
Nobby	n	Cambooya, Clifton	11	25	36	5	41	43	88	131
Normanton	t	Carpentaria	..	98	98	1	99	..	442	442
North Arm	n	Maroochy	16	18	34	1	35	62	68	130
O.										
Oakey	u	Jondaryan	497	50	547	1967
Oakwood	n	Gooburrum	..	32	32	..	32	..	117	117
Ormiston	n	Redland	11	119	130	17	147	34	398	432
P.										
Paddys Green	n	Mareeba	2	58	60	..	60	(a)	(a)	278
Palm Island Aboriginal Settlement	n	Not Incorporated	..	127	127	4	131	..	605	605
Palmwoods	n	Maroochy	72	124	196	9	205	275	426	701
Paradise Point	n	Gold Coast (C)	..	53	53	76	129	..	154	154
Park Ridge	n	Beaudesert	1	58	59	10	69	(a)	(a)	237
Parkhurst	n	Livingstone, Rockhampton (C)	14	26	40	3	43	64	93	157
Peak Crossing	n	Moreton	19	22	41	3	44	72	70	142
Pentland	n	Dalrymple	1	71	72	..	72	(a)	(a)	359
Peranga	n	Rosalie	9	18	27	3	30	38	70	108
Picnic Bay	n	Townsville (C)	..	79	79	70	149	..	237	237
Pimpama	n	Albert	11	26	37	4	41	31	101	132
Pinnacle	n	Mirani	19	27	46	8	54	79	101	180
Pittsworth	u	Pittsworth	438	25	463	1551
Pleystowe	n	Pioneer	12	62	74	4	78	44	251	295
Point Lookout	n	Redland	..	53	53	89	142	..	174	174
Pomona	t	Noosa	7	176	183	4	187	29	580	609
Port Douglas	n	Douglas	1	76	77	18	95	(a)	(a)	281
Prairie	n	Flinders, Winton	1	35	36	5	41	(a)	(a)	105
Proserpine	u	Proserpine	736	23	759	2951
Proston	n	Wondai	9	115	124	17	141	39	430	469
Pullen Vale	n	Western†	..	34	34	3	37	..	128	128
Q.										
Quilpie	t	Quilpie	..	204	204	22	226	..	825	825
Quinalow	n	Rosalie	5	24	29	2	31	21	103	124
R.										
Racecourse	n	Pioneer	11	41	52	3	55	54	136	190
Raglan	n	Banana, Calliope	3	23	26	..	26	14	90	104

(a) Not available for publication.

POPULATION AND DWELLINGS IN LOCALITIES WITH TWENTY DWELLINGS OR MORE AND ONE HUNDRED PERSONS OR MORE: QUEENSLAND, CENSUS, 30 JUNE 1966

Locality	Class (see notes)	Local government area (Shire except where otherwise indicated)	Dwellings					Persons		
			Farm	Non-farm	Total occupied	Un-occupied	Total	Farm	Non-farm	Total
Rathdowney	n	Beaudesert	7	42	49	7	56	27	154	181
Ravenshoe	t	Herberton	7	248	255	24	279	105	862	967
Ravenswood	n	Dalrymple	..	30	30	17	47	..	107	107
Redland Bay	t	Redland	15	144	159	21	180	62	419	481
Redlynch	n	Mulgrave	16	105	121	1	122	66	412	478
Richlands	n	South Western†	6	57	63	1	64	31	232	263
Richmond	t	Richmond	2	224	226	12	238	(a)	(a)	918
Rita Island	n	Ayr	40	21	61	3	64	151	77	228
Rochedale	n	Albert, South Eastern†	111	142	253	21	274	429	583	1012
Rockhampton	u	Rockhampton (C)	12302	607	12909	45376
Rollleston	n	Bauhinia, Duaringa	4	28	32	5	37	20	115	135
Roma	u	Roma (T)	1468	101	1569	5996
Rosedale	n	Miriam Vale	6	35	41	6	47	29	134	163
Rosewood	u	Moreton	457	13	470	1676
Rossiters Hill	n	Ayr	..	41	41	2	43	..	156	156
Rubyvale	n	Emerald	2	51	53	..	53	(a)	(a)	133
Runcorn	n	South Eastern†	26	58	84	18	102	107	216	323
Russell Island	n	Not Incorporated	42	8	50	14	64	142	16	158
S.										
Saibai Island	n	Not Incorporated	..	26	26	..	26	..	170	170
St George	u	Balonne	508	37	545	2233
St Lawrence	n	Broadsound	2	53	55	1	56	(a)	(a)	217
Samford	n	Pine Rivers	8	80	88	1	89	32	321	353
Sarina	u	Sarina	639	21	660	2422
Seaforth	n	Pioneer	2	41	43	149	192	(a)	(a)	146
Sharon	n	Gooburrum	19	17	36	2	38	69	63	132
Silkwood	n	Johnstone	17	79	96	10	106	56	281	337
Silkwood East	n	Johnstone	3	53	56	2	58	14	184	198
Slacks Creek	n	Albert, South Eastern†	31	221	252	23	275	127	806	933
Slade Point	u	Pioneer	331	49	380	1152
Smithfield	n	Mulgrave	29	22	51	8	59	107	88	195
Somerset Dam	n	Esk	..	40	40	49	89	..	102	102
Southbrook	n	Jondaryan, Pittsworth	14	23	37	8	45	61	95	156
Springsure	t	Bauhinia	13	161	174	25	199	18	691	709
Stanthorpe	u	Stanthorpe	1036	112	1148	3641
Stirling Crossing	n	Widgee	..	31	31	3	34	..	129	129
Strathpine	n	Pine Rivers	16	433	449	28	477	67	1764	1831
Stuart	n	Townsville (C)	6	59	65	2	67	19	237	256
Surat	t	Warroo	2	154	156	11	167	(a)	(a)	591
T.										
Talwood	n	Waggamba	..	50	50	3	53	..	190	190
Tambo	t	Tambo	1	126	127	14	141	(a)	(a)	519
Tamborine North	n	Beaudesert	16	78	94	46	140	47	224	271
Tannum Sands	n	Calliope	..	84	84	80	164	..	290	290
Tannymorel	n	Glengallan	18	16	34	6	40	68	48	116
Tara	u	Tara	251	21	272	1046
Taroom	t	Taroom	1	187	188	32	220	(a)	(a)	683
Te Kowai	n	Pioneer	15	17	32	1	33	63	64	127
Tewantin-Noosa	u	Noosa	831	354	1185	2724
Texas	u	Inglewood	305	16	321	1230
Thallon	n	Balonne	2	39	41	..	41	(a)	(a)	182
Thangool	n	Banana	7	50	57	2	59	37	197	234
Thargomindah	n	Bulloo	2	42	44	..	44	(a)	(a)	224
The Caves	n	Livingstone	6	23	29	3	32	26	79	105
The Summit	n	Stanthorpe	39	31	70	18	88	139	101	240
Theodore	t	Banana	4	157	161	8	169	19	621	640
Thornlands	n	Redland	47	81	128	19	147	162	323	485
Thulimbah	n	Stanthorpe	27	18	45	15	60	102	67	169
Thursday Island	u	Thursday Island (T)	386	15	401	2551
Tiaro	n	Tiaro	11	52	63	2	65	54	192	246
Tin Can Bay	n	Widgee	..	148	148	75	223	..	513	513
Tingoora	n	Wondai	14	18	32	5	37	55	64	119
Tivoli Lower	n	Ipswich (C), Moreton	..	60	60	3	63	..	258	258
Tolga	t	Atherton	18	145	163	8	171	45	531	576
Toobanna	n	Hinchinbrook	13	49	62	4	66	58	189	247
Toogoolawah	t	Esk	5	232	237	13	250	19	702	721
Toowoomba	u	Toowoomba (C)	14133	892	15025	52139
Torbanlea	u	Burrum	2	85	87	9	96	(a)	(a)	294
Torrens Creek	n	Flinders	2	20	22	4	26	(a)	(a)	109
Townsville	u	Townsville (C)	14660	546	15206	56768
Trebonne	n	Hinchinbrook	21	55	76	4	80	81	231	312
Trinity Beach	n	Mulgrave	8	45	53	13	66	27	139	166
Tully	u	Cardwell	784	33	817	2860
Tully Lower	n	Cardwell	22	13	35	..	35	88	41	129
Turtle Backed Island (see Yam Island)
V.										
Victoria Estate	n	Hinchinbrook	12	96	108	5	113	45	496	541
Victoria Point	u*	Redland	203	68	271	593

(a) Not available for publication.

**POPULATION AND DWELLINGS IN LOCALITIES WITH TWENTY DWELLINGS OR MORE AND
ONE HUNDRED PERSONS OR MORE: QUEENSLAND, CENSUS, 30 JUNE 1966**

Locality	Class (see notes)	Local government area (Shire except where otherwise indicated)	Dwellings					Persons		
			Farm	Non- farm	Total occupied	Un- occupied	Total	Farm	Non- farm	Total
W.										
Walkamin	n	Atherton	15	14	29	7	36	49	61	110
Walkerston	t	Pioneer	6	171	177	5	182	22	651	673
Wallangarra	t	Stanthorpe	3	154	157	2	159	11	620	631
Wallaville	n	Kolan	7	65	72	6	78	26	266	292
Walloon	n	Moreton	9	31	40	3	43	36	112	148
Wallumbilla	n	Bendemere	5	86	91	5	96	17	329	346
Wamuran	n	Caboolture	31	14	45	1	46	133	49	182
Wandoan	t	Taroom	135	135	9	144	..	514	514
Wangan	t	Johnstone	126	126	1	127	..	483	483
Warra	n	Wambo	3	40	43	5	48	19	149	168
Warwick	u	Warwick (C)	2651	169	2820	10065
Waterford	n	Beaudesert	8	32	40	6	46	41	115	156
Westwood	n	Fitzroy	6	32	38	7	45	18	110	128
White Rock	n	Mulgrave	25	58	83	3	86	103	203	306
Windsorah	n	Barcoo	26	26	..	26	..	127	127
Winton	u	Winton	405	57	462	1667
Wondai	u	Wondai	305	23	328	1191
Woodford	t	Caboolture	6	240	246	18	264	20	836	856
Woodridge	u	Albert	399	40	439	1482
Woolooga	n	Kilkivan	4	24	28	2	30	13	95	108
Woombye	n	Landsborough, Maroochy	65	188	253	14	267	232	644	876
Woongoolba	n	Albert	23	37	60	1	61	85	147	232
Woorabinda Aboriginal Settlement	n	Duaringa	32	18	50	7	57	122	54	176
Woorim	n	Caboolture	88	88	144	232	..	248	248
Wooroolin	n	Kingaroy, Wondai	12	26	38	6	44	43	103	146
Woree	n	Mulgrave	61	61	3	64	..	277	277
Wowan	n	Banana	5	81	86	6	92	22	319	341
Wuruma Dam	n	Eidsvold	61	61	..	61	..	286	286
Wyandra	n	Paroo	2	39	41	10	51	(a)	(a)	159
Y.										
Yam (Turtle Backed) Island	n	Not Incorporated	32	32	..	32	..	156	156
Yandaran	n	Gooburrum	8	20	28	3	31	47	69	116
Yandina	n	Maroochy	17	155	172	13	185	56	553	609
Yangan	n	Glengallan	15	42	57	6	63	62	136	198
Yarrabah Aboriginal Mission Station	n	Mulgrave	1	96	97	..	97	(a)	(a)	383
Yarraman	t	Rosalie	2	193	195	14	209	(a)	(a)	681
Yarwun	n	Calliope	4	30	34	..	34	19	87	106
Yelarbon	n	Inglewood, Waggamba	2	95	97	19	116	(a)	(a)	346
Yeppoon	u	Livingstone	938	434	1372	3418
Yorke Island	n	Not Incorporated	30	30	..	30	..	150	150
Yorkeys Knob	n	Mulgrave	6	87	93	25	118	17	266	283
Yuleba	n	Bendemere, Taroom	7	83	90	7	97	28	359	387
Yungaburra	t	Eacham	4	115	119	12	131	17	432	449

(a) Not available for publication.

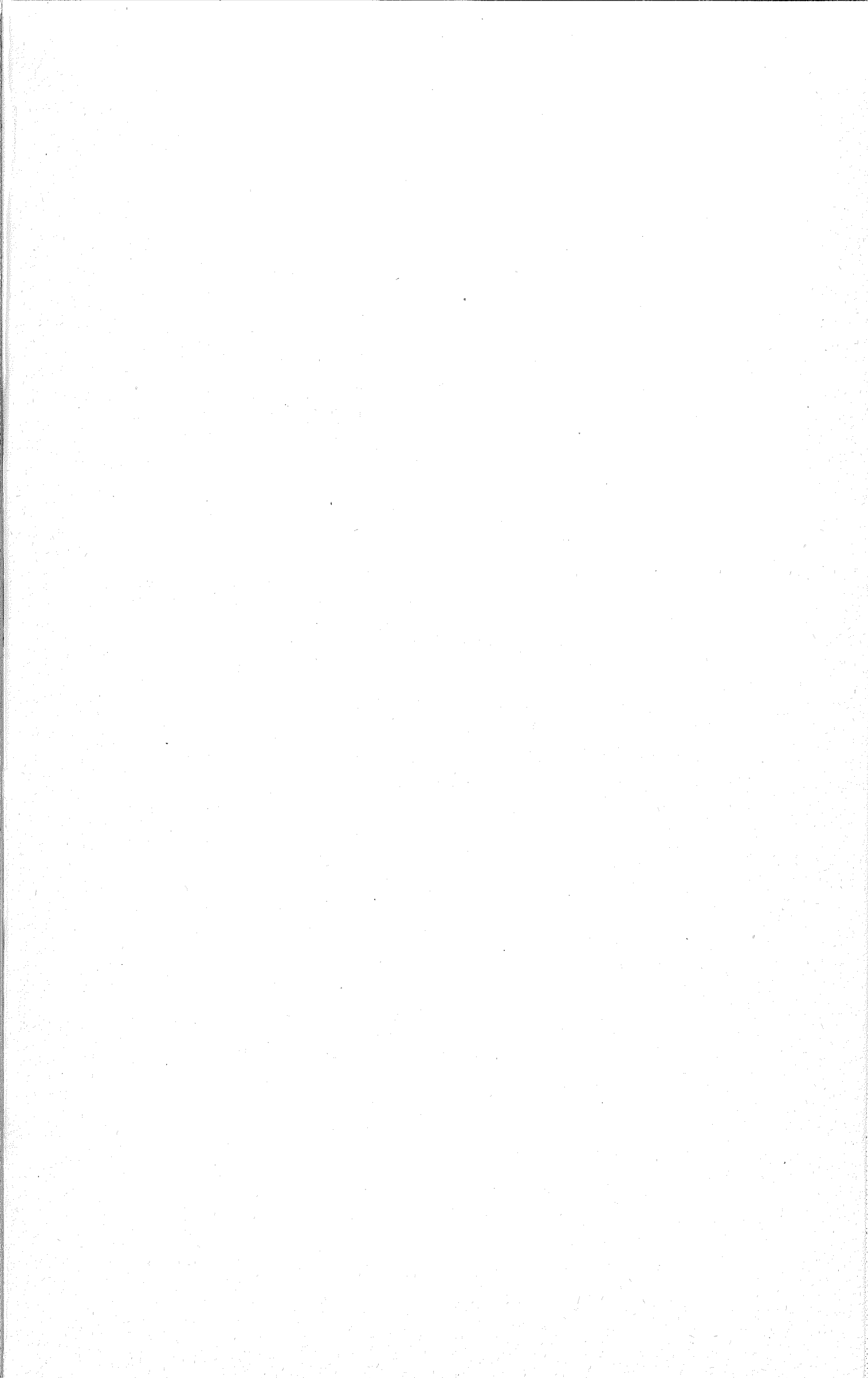

1966 CENSUS OF POPULATION AND HOUSING PUBLICATIONS

issued by the Commonwealth Bureau of Census and Statistics

Information from the 1966 Census of Population and Housing is in three series of publications:

FIELD COUNT STATEMENTS (in mimeographed form). Contain preliminary figures compiled by field personnel during the taking of the Census. These have been superseded by the Census Bulletins.

BULLETINS (mimeographed). Contain preliminary results from the Census. All of these Bulletins have been issued and, in the list below, dates of issue are shown in italics. In most cases these Bulletins will be superseded by a corresponding Part of the printed Volumes.

The mimeographed bulletins are available in limited numbers free of charge from the Commonwealth Statistician, Canberra. Bulletins Nos 1 to 8 were issued in separate parts for Australia, each State and Territory.

- No. 1. Summary of Population. *April 1967 to Dec. 1967.*
- No. 2. Summary of Dwellings. *June 1967 to Sept. 1969.*
- No. 3. Population: By Age and Marital Status. *Feb. 1968 to May 1968.*
- No. 4. Population: By Industry and Age. *May 1967 to June 1968.*
- No. 5. Overseas-Born Population: By Birthplace and Nationality. *May 1967 to June 1968.*
- No. 6. Population: By Industry and Occupational Status. *May 1967 to July 1968.*
- No. 7. Population: By Marital Status, Age and Occupational Status. *May 1967 to June 1968.*
- No. 8. Population and Dwellings—
 - Local Government Areas and Urban Centres (N.S.W., Vic., Qld, S.A., W.A., Tas.). *May 1968 to Mar. 1969.*
 - Police Districts (N.T.). *Aug. 1968.*
 - Administrative Divisions (A.C.T.). *June 1967.*
 - Local Government Areas, Urban Centres, etc. (Australia). *Dec. 1969.*
- No. 10. Census of the Territory of Norfolk Island. *June 1968.*
- No. 11. Census of the Territory of Christmas Island. *Oct. 1968.*
- No. 12. Census of the Territory of Cocos (Keeling) Islands. *Oct. 1968.*
- No. 13. Census of the Territory of Nauru. *Nov. 1968.*
- The Aboriginal Population (Revised Statement): States and Territories of Australia. *Nov. 1967.*
- The Aboriginal Population of Australia: Summary of Characteristics. *April 1969.*

VOLUMES (printed). These are now in the course of publication. There are six volumes, five of which consist of a number of separate Parts.

The titles are given below with the dates of issues up to this part shown in italics. Prices and distribution arrangements are outlined below.

Vol. 1. POPULATION: SINGLE CHARACTERISTICS—

- Part 1. Age. *Aug. 1971.* 50c, 68c.
- Part 2. Marital status. *Aug. 1971.* 50c, 68c.
- Part 3. Birthplace. 50c, 68c.
- Part 4. Nationality. 50c, 68c.
- Part 5. Period of residence. 50c, 62c.
- Part 6. Educational attainment. 50c, 62c.
- Part 7. Religion. 50c, 68c.
- Part 8. Occupational status. 50c, 62c.
- Part 9. Industry. \$1.00, \$1.18.
- Part 10. Occupation. 50c, 68c.
- Part 11. Race. 50c, 62c.

Vol. 2. POPULATION; RELATED CHARACTERISTICS—

- Part 1. Growth and distribution of the population. 50c, 74c.
- Part 2. Demographic data. 50c, 68c.
- Part 3. The overseas-born population. *Aug. 1971.* 50c, 68c,
- Part 4. The work force. 50c, 68c.
- Part 5. Families and households. 50c, 62c.

Vol. 3. HOUSING. \$1.00.

Vol. 4. POPULATION AND DWELLINGS IN LOCAL GOVERNMENT AREAS—

- Part 1. New South Wales, \$4.00, \$4.60.
- Part 2. Victoria. *Dec. 1970.* \$4.00, \$4.60.
- Part 3. Queensland. *Jan. 1971.* \$4.00, \$4.60.
- Part 4. South Australia. *Aug. 1971.* \$4.00, \$4.60.
- Part 5. Western Australia. *Oct. 1970.* \$1.00, \$1.60.
- Part 6. Tasmania. *Oct. 1970.* \$1.00, \$1.24.
- Part 7. Northern Territory and Australian Capital Territory. 50c, 68c.

Vol. 5. POPULATION AND DWELLINGS IN LOCALITIES—

- Part 1. New South Wales. *Sept. 1971.* \$1.00, \$1.18.
- Part 2. Victoria. *Sept. 1971.* \$1.00, \$1.18.
- Part 3. Queensland. 50c, 68c.
- Part 4. South Australia. 50c, 68c.
- Part 5. Western Australia. 50c, 68c.
- Part 6. Tasmania. 50c, 68c.
- Part 7. Northern Territory and Australian Capital Territory. 50c, 62c.
- Part 8. Australia. \$1.00, \$1.24.

Vol. 6. STATISTICIAN'S REPORT—

- Part 1. Introduction. 50c, 62c.
- Part 2. Preparation for the Census. 50c, 62c.
- Part 3. The enumeration. 50c, 62c.
- Part 4. Processing the data. 50c, 62c.
- Part 5. Dissemination of results. 50c, 62c.
- Part 6. Evaluation. 50c, 62c.

In addition a mimeographic Catalogue of Census Tabulations is available.

Distribution Arrangements. The publications listed above may be purchased *through the post or over the counter* from the Commonwealth Sub-Treasury in Adelaide, Brisbane and Hobart and the Deputy Commonwealth Statistician in each State capital; *through the post* from the Assistant Director Sales and Distribution, Australian Government Publishing Service, P.O. Box 84, Canberra, A.C.T. 2600; and *over the counter* from the A.G.P.S. Book Centres at 113-115 London Circuit, Canberra City, Bank House, 315 George Street, Sydney, N.S.W., 347 Swanston Street, Melbourne, Victoria, and at the Commonwealth Centre, 1-3 St George's Terrace, Perth, W.A.

The price of each publication is shown after its title, followed by prices including postage. Air mail and overseas rates are available on application. Account standing order or reminder service facilities may be arranged with the Assistant Director, Sales and Distribution, Australian Government Publishing Service.



POPULATION DISTRIBUTION QUEENSLAND 1966 CENSUS

MILES 0 1 2 3 4 5 6 7 8 9 10
SCALE
KILOMETERS 0 1 2 3 4 5 6 7 8 9 10

URBAN

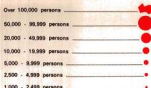

RURAL

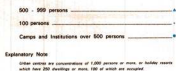

Explanatory Note

Other units are concentrations of 1,000 persons or more, in further units each with 500 dwellings or more, 100 of which are occupied.

Prepared for the Bureau of Census and Statistics by the Director of National Mapping, Department of National Development, 1968.
Distributed by the Bureau of Census and Statistics, Canberra.

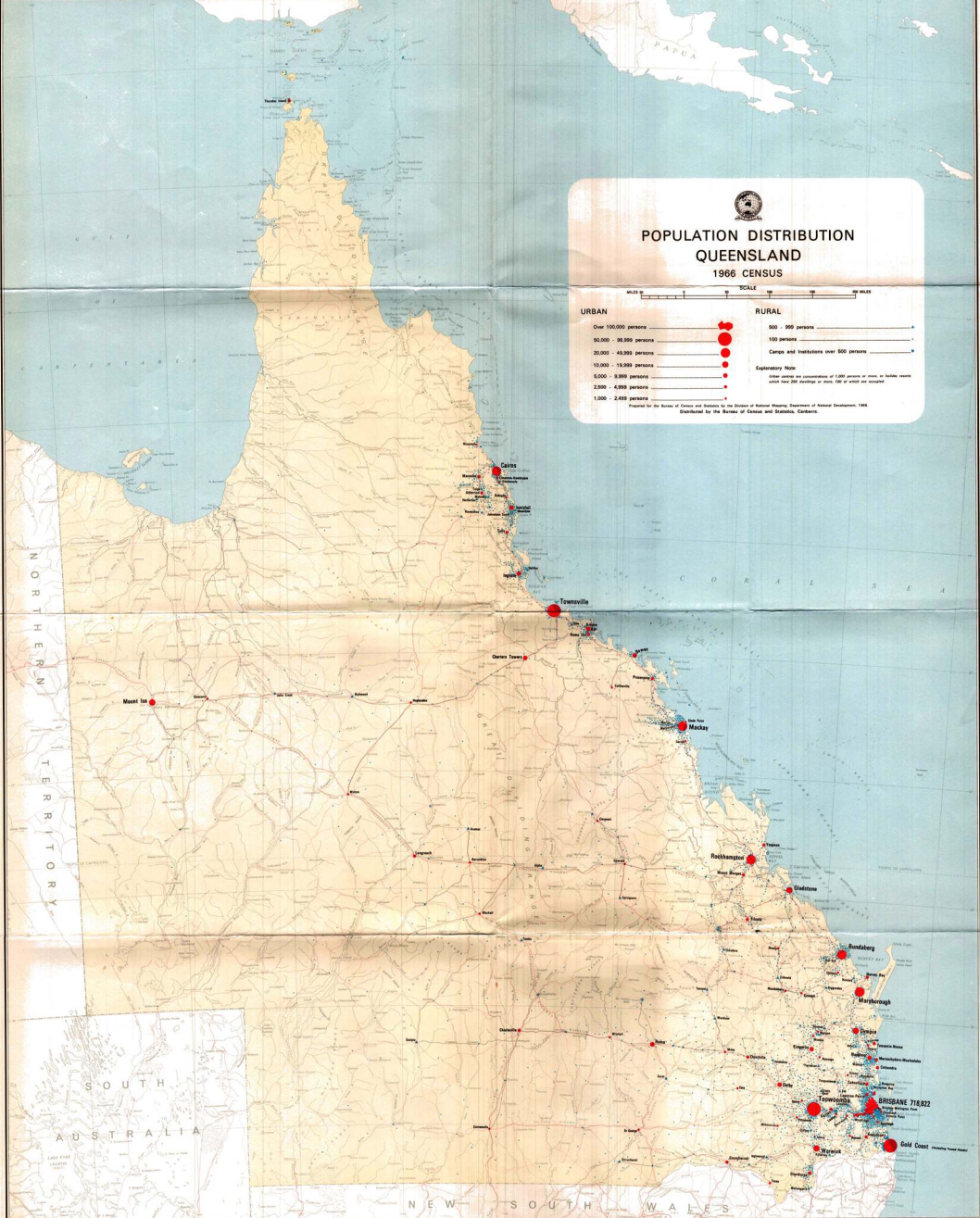

NORTHERN TERRITORY

SOUTH AUSTRALIA

NEW SOUTH WALES

BRISBANE 718,822

Salt Creek (unincorporated local government area)